

Appendix F - Part 1
Hazardous Materials Studies

PARTNER



PHASE I ENVIRONMENTAL SITE ASSESSMENT REPORT

Marriott Burbank

2500 North Hollywood Way
Burbank, California 91505

Report Date: March 25, 2021

Revised June 14, 2021

Partner Project No. 21-311212.1



Prepared for:

AWH Partners

1040 Avenue of the Americas, 9th Floor
New York, New York 10018

June 14, 2021

Mr. Timothy Osiecki
AWH Partners
1040 Avenue of the Americas, 9th Floor
New York, New York 10018

**Subject: Phase I Environmental Site Assessment
Marriott Burbank
2500 North Hollywood Way
Burbank, California 91505
Partner Project No. 21-311212.1**

Dear Mr. Osiecki:

Partner Assessment Corporation (Partner) is pleased to provide the results of the *Phase I Environmental Site Assessment* (Phase I ESA) report of the abovementioned address (the "subject property"). This assessment was performed in conformance with the scope and limitations as detailed in the ASTM Practice E1527-13 Standard Practice for Environmental Site Assessments: Phase I Environmental Site Assessment Process.

This assessment included a site reconnaissance as well as research and interviews with representatives of the public, property ownership, site manager, and regulatory agencies. An assessment was made, conclusions stated, and recommendations outlined.

We appreciate the opportunity to provide environmental services to you. If you have any questions concerning this report, or if we can assist you in any other matter, please contact me at 561-412-3776 or wmarcus@partneresi.com.

Sincerely,



William F. Marcus
Principal

EXECUTIVE SUMMARY

Partner Assessment Corporation (Partner) has performed a Phase I Environmental Site Assessment (ESA) in accordance with the scope of work and limitations of ASTM Standard Practice E1527-13, the Environmental Protection Agency Standards and Practices for All Appropriate Inquiries (AAI) (40 CFR Part 312) and set forth by AWH Partners for the property located at 2500 North Hollywood Way in the City of Burbank, Los Angeles County, California (the "subject property"). The Phase I ESA is designed to provide AWH Partners with an assessment concerning environmental conditions (limited to those issues identified in the report) as they exist at the subject property.

Property Description

The subject property is located on the east side of North Hollywood Way south of Thornton Avenue within a mixed commercial, residential, and industrial area of Los Angeles County. Please refer to the table below for further description of the subject property:

Subject Property Data

Address:	2500 North Hollywood Way, Burbank, California
Historical Addresses:	2504-2516 North Hollywood Way 3220 Thornton Avenue 2444-2520 North Avon Street 2441-2521 North Avon Street
Property Use:	Hospitality - hotel
Land Acreage (Ac):	11.72 (Per Assessor)
Number of Buildings:	Three
Number of Floors:	One, eight, and nine
Gross Building Area (SF):	380,530 (approx.)
Net Rentable Area (SF):	380,530 (approx.)
Date of Construction:	1982 (West Tower), 1990 (East Tower and Convention Center)
Assessor's Parcel Number (APN):	2464-004-015
Type of Construction:	Concrete masonry unit (CMU) load bearing walls
Current Tenants:	Burbank Marriott containing 488 guestrooms
Site Assessment Performed By:	Carol Noland of Partner
Site Assessment Conducted On:	March 12, 2021

The subject property is currently occupied by Marriott Burbank for hospitality and hotel use. Onsite operations consist of leasing of rooms to guests in two hotel towers designated as East Tower and West Tower. No environmentally sensitive operations are conducted onsite. In addition to the current structure, the subject property is also improved with a convention center, two restaurants, two swimming pools, and interior amenities including meeting rooms, lounges, and a fitness center.

According to available historical sources, the subject property was undeveloped as early as 1894; developed with what appears to have been a large commercial/industrial building associated with Lockheed Martin Corporation between circa 1952 – circa 1983 (eastern portion); developed with light industrial facilities and auto repair facilities from the 1950s – 1960s (western portion); and developed with the current structures in 1982 and 1990.

The immediately surrounding properties consist of a multi-tenant office building, Thornton Avenue, and an airport parking lot to the north; vacant land and a multi-tenant office building to the south; multi-tenant offices to the east; and Denny's, Del Taco, and McDonald's restaurants to the west across Hollywood Way.

According to information from the California State Water Resources Control Board (SWRQCB) GeoTracker website, as well as information obtained from the EPA website associated with the San Fernando Valley (Area 1) North Hollywood, CA Superfund Site the depth to groundwater in the vicinity of the subject property is inferred to be approximately 200-250 feet below ground surface (bgs). In addition, according to information provided within the regulatory database report and from topographic map interpretation, groundwater flow is inferred to be toward the southeast.

Findings

A *recognized environmental condition (REC)* refers to the presence or likely presence of any hazardous substances or petroleum products in, on, or at a property: due to release to the environment; under conditions indicative of a release to the environment; or under conditions that pose a material threat of a future release to the environment. The following was identified during the course of this assessment:

- Based on our historical and regulatory review, a portion of the subject property was part of the historical **Lockheed Martin Corporation** facilities. Sanborn Maps between 1953 and 1968 identified the eastern portion of the subject property to be improved with a portion of a larger building, which was identified to be used for assembling, shipping and crating, offices, painting, and a test laboratory (1956, 1960, 1966, and 1968 Sanborns). In addition, what appears to have been a historical subject property address of 3220 West Thornton Avenue, under the name Lockheed A-1, B85, Lots 16, 16A, was identified on the Cleanup Program Sites-Spills, Leaks, Investigations, and Cleanups (CPS-SLIC), and Well Investigation Program (WIP) databases. Specifically, under the CPS-SLIC database, the status for 2500 North Hollywood Way is listed as case closed as of April 27, 1990. A historical address of 3220 Thornton is listed as "Open-Site Assessment", with a release report date of January 2, 1965 and a current status date of January 3, 1990.

Portions of this parcel were investigated with 3110 Thornton Avenue (former Lockheed Building 90). 3110 Thornton Avenue offered soil only closure in 2003 via letter to Lockheed Martin Corporation dated February 7, 2003. The February 7, 2003 RWQCB letter does reference the presence of a former 15,000-gallon above ground storage tank (AST) and it was the location where elevated PCE and TCE concentrations were detected. The remainder of Building 90 Site "had low to nondetectable concentrations of contaminants in soil matrix and soil gas" per the letter. The February 7 letter clearly states that "[c]oncentrations of PCE, TCE and 1,1-DCE in soil gas have been significantly reduced at all vapor monitoring probes....;" "The two VES pulsing and rebound periods were similar, indicating all asymptotic conditions have been attained in all vapor monitoring probes;" and "The concentrations of PCE, TCE and 1,1-DCE in soil vapor...meet the Tier 1 criteria for closure...except for the deepest probe (170 feet bgs)." On that basis, RWQCB exercised its discretion to allow the use of performance-based criteria (Tier 2 evaluation) for VES closure noting that "the residual VOC that remain in the vadose zone do not appear to pose a significant threat to

groundwater quality and human health.” Of note, the WIP listing, identified as active, is a database that is no longer in use and existing WIP cases that are still being assessed or remediated are now overseen under the CPS-SLIC program. According to information obtained from the GeoTracker website, these listings are associated with the San Fernando Valley (Area 1) North Hollywood, CA Superfund Site.

Regarding the potential for vapor encroachment from these former releases prior to their abandonment either on the proposed development site or along the property boundary, as stated above, the February 7, 2003 letter clearly addresses the vapor concerns. The proposed construction involves construction of a new hotel and parking garage. The project will have a Soil Management Plan (SMP) in place which will as needed, adequately characterize the soils to be disturbed during development. The SMP will be implemented by an environmental consultant retained by AWH. Building plans for new hotel construction show a parking garage on the eastern portion of the current parking lot and a hotel on a partially raised platform in the central portion of the existing surface parking. No hotel rooms will be at grade. Based on the subgrade development plans and RWQCB responses, it is Partner conclusion and opinion that soil vapor does not represent a significant environmental concern to subject property and development plans for new hotel.

Based on information obtained on EPA's website, Area 1 is a 20 square mile area of contaminated groundwater located primarily in North Hollywood and Burbank, California and is one of four Superfund sites in the San Fernando Valley. The Area 1 site is divided into two Operable Units; Burbank Operable Unit (primarily in Burbank and south of the Burbank airport) and North Hollywood Operable Unit (west of the Burbank Operable Unit). The subject property is within the Burbank Operable Unit. Site contamination sources include, but are not limited to, the former Lockheed Martin Corporation facilities near Burbank Airport, and many other known sources throughout Area 1. Trichloroethylene (TCE) and tetrachloroethylene (PCE) were reported to be widely used in the San Fernando Valley beginning in the 1940s for dry cleaning and for degreasing machinery. The disposal of these chemicals was not well regulated during this time and as a result, releases from a large number of facilities throughout the eastern San Fernando Valley Area 1 have resulted in a large plume of VOC-contaminated groundwater, which begins in the Area 1 site and extends southeast, down-gradient.

Partner reviewed the most recent *Five-Year Review Report for San Fernando Valley (Area 1) Superfund Site*, dated September 21, 2018. Based on a map depicting former Lockheed Martin Burbank Properties, a majority of the subject property, except for a small area of the southwestern portion, was depicted to be improved with “Building 85” of the former Lockheed Martin properties. Of importance, based on the *Tetrachloroethene (PCE) Contamination in Groundwater Eastern San Fernando Valley* map, the subject property is within an area of the lowest concentrations of PCE (5-49 micrograms per liter (ug/L)). Similar findings were identified in regard to TCE contamination with concentrations ranging between 5-50 ug/L. In addition, PCE and TCE concentration trends between 1996-2017 were either stable or noted to be decreasing or probably decreasing within the subject property area. The well closest to the subject property along Thornton Avenue was depicted to be either stable or had no trend. It should also be noted that both the TCE and PCE concentration

maps identified a well further northwest of the subject property (former Building B-6 located approximately 1,700 feet from the subject property and upgradient) to have had increasing trends between 1996-2017. This status of this location is currently listed as eligible for soil closure on the GeoTracker database.

Based on this data, it appears that this upgradient area is likely a release point for both TCE and PCE in groundwater and that the historical Lockheed Martin building located on the subject property is not a contributor to the source of the groundwater contamination. Further, there was no indication on Sanborn Maps reviewed to indicate that operations conducted in the Lockheed Martin building which encompassed the subject property would have resulted in a significant release of chlorinated solvents. Overall, based on the reviewed data, it is Partner's opinion that the onsite historical Lockheed Martin building improvements were not a contributor to the area-wide subsurface groundwater contamination associated with the San Fernando Valley (Area 1) North Hollywood, California Superfund Site. However, while not believed to be a contributor to the regional groundwater contamination plume, operations at the former Lockheed facility may have resulted in surficial releases to the soil, particularly in areas identified on Sanborn maps as a testing laboratory and painting area with dip tanks. As such, the former operations at the Lockheed facility represent a REC.

Lockheed Martin remains financially responsible for monitoring and treatment of groundwater in the Burbank Operable Unit (this includes the subject property).

- The **San Fernando Valley (Area 1) North Hollywood, CA Superfund Site** is being addressed through federal, state, municipal, and potential responsible party (PRP) actions. The current site status of the Burbank Operable Unit area includes the temporary remedy of extraction and treatment of groundwater. The City of Burbank Public Service Department receives groundwater from the site blended with treated groundwater to reduce nitrate levels and then distributes it to the public water supply system. Operation of this remedy commenced in 1996 and groundwater treatment has since treated approximately 36 billion gallons of VOCs contaminated water. Contaminants of concern are reported to be TCE, PCE, 1,4, dioxane, hexavalent chromium, and 1,2,3-TCP. Although use of contaminated groundwater in this area is considered the greatest human health risk, the extraction of groundwater is strictly regulated, therefore no unauthorized use is anticipated. In addition, no impacts to indoor air (via the vapor intrusion pathway) or inhalation exposures for construction workers are likely due to the depth of contaminated groundwater, which is reported to be at 200-250 feet below ground surface (bgs).

Partner contacted the USEPA for updated information regarding the San Fernando Valley Area 1 Superfund site. Ms. Bianca Handley, Remediation Project Manager, indicated that although impacted water likely flows beneath the subject property, no direct impact to receptors is anticipated due to the depth to groundwater and on-going remediation. Ms. Handley indicated that the presence of the plume should not impact any development in the area, provided no groundwater wells are installed. Based on the above, the area wide confirmed groundwater contamination is not expected to present a risk to health or safety to the subject property occupants

or to impede the current or future use of the subject property. As such, no further investigation related to groundwater is deemed warranted at this time.

A *controlled recognized environmental condition (CREC)* refers to a REC resulting from a past release of hazardous substances or petroleum products that has been addressed to the satisfaction of the applicable regulatory authority, with hazardous substances or petroleum products allowed to remain in place subject to the implementation of required controls. The following was identified during the course of this assessment:

- Partner did not identify CRECs during the course of this assessment.

A *historical recognized environmental condition (HREC)* refers to a past release of any hazardous substances or petroleum products that has occurred in connection with the property and has been addressed to the satisfaction of the applicable regulatory authority or meeting unrestricted use criteria established by a regulatory authority, without subjecting the property to any required controls. The following was identified during the course of this assessment:

- Partner did not identify HRECs during the course of this assessment.

An *environmental issue* refers to environmental concerns identified by Partner, which do not qualify as RECs; however, warrant further discussion. The following was identified during the course of this assessment:

- Based on our review of historical Sanborn Maps from 1960, 1966, and 1968, a lot at 2510 and 2516 Hollywood Way on the western portion of the subject property was improved with a small single-story battery manufacturing facility and a small single-story auto electric repair facility. These types of facilities typically generate various wastes such as chlorinated solvents and lead as part of their operations. However, based on the small size scale of these facilities, it is not suspected that significant manufacturing/generation of hazardous wastes occurred at these locations. Further, this portion of the subject property has since been redeveloped into the existing restaurant portion which is connected to the Western Tower of the hotel property and would have therefore undergone significant grading/excavation activities in order to accommodate the existing improvements. Based on the above, the direct contact to any potential remaining concentrations of contaminants (if any) in the soil is minimized and it is not expected that these historical improvements represent a significant environmental concern at this time.
- Due to the age of the West Tower building, there is a potential that asbestos-containing material (ACM) are present. Readily visible suspect ACMs were observed in generally good condition and do not appear to pose a health and safety concern to the occupants of the subject property at this time. An existing Asbestos Operations & Maintenance Plan, dated November 11, 2014, is currently in place at the subject property.

Conclusions, Opinions and Recommendations

Partner has performed a Phase I ESA in conformance with the scope and limitations of ASTM Practice E1527-13 of 2500 North Hollywood Way in Burbank, Los Angeles County, California (the "subject property"). Any exceptions to, or deletions from, this practice are described in **Section 1.5** of this report.

This assessment has revealed evidence of RECs and environmental issues in connection with the subject property. Based on the conclusions of this assessment, Partner recommends the following:

- Based on the redevelopment plans, a soil management plan will be prepared to characterize soils to be disturbed and to manage soil to be excavated for offsite disposal.

The purpose and scope of Soil Management Plan (SMP) is to establish environmental construction protocols and procedures during redevelopment which differ in detail depending on the nature of construction site's history and current condition. It's fairly typical in a site with a history such as this one to have an environmental professional present to field screen soil being disturbed by grading and excavation work, particularly if it's going to be sent offsite for disposal. Partner has been provided grading and development plans illustrating the locations and areas to be disturbed with grading and/or excavation activities during construction phase of new hotel. In advance of preparation of the SMP, the scope of work summarized below includes soil sampling and analysis to pre-characterize soils in areas to be excavated in order to establish potential soil disposal or reuse options.

The proposed sampling procedures will conform to the requirements of the State Water Resources Control Board (SWRCB), the California Department of Toxic Substances Control (DTSC), and the United States Environmental Protection Agency (EPA) The analytical results will be compared to SWRCB and DTSC Regional Screening Levels (RSLs) for evaluation of disposal options, as warranted based on data. The field activities will include borings advanced to depths ranging from 5 feet (hotel sub slab) to 20 feet bgs (subgrade parking garage) with analytical parameters, to include VOCs and metals. As requested, soil gas samples will also be collected. The scope is summarized below:

- Four borings located beneath the first floor hotel level (proposed indoor spaces) will be advanced to 5 feet bgs with soil samples collected at 5 ft bgs and analyzed for VOCs in accordance with EPA Method 8260B. Soil gas samples will also be collected from 5 feet bgs and analyzed for VOCs in accordance with EPA Method TO-15;
- Four borings located within the proposed subgrade parking garage will be advanced to 20 ft bgs with soil samples collected at 5, 10, and 15 ft bgs and analyzed for California Administrative Method (CAM) 17 metals and VOCs in accordance with EPA Methods 6010B and 8260B, respectively. Four of the locations will be sampled for soil gas VOCs collected from 20 ft bgs and analyzed in accordance with EPA Method TO-15.

Note: If the samples from the parking garage have lead detections in exceedance of ten times the Soluble Threshold Limit Concentration (STLC) of 50 milligrams per kilogram (mg/kg) or 20 times the Toxicity Characteristic Leaching Procedure (TCLP) concentrations of 100 mg/kg, samples will be subjected to the STLC and TCLP Waste Extraction Test (WET) procedures and the leachate analyzed for lead in accordance with 6010B.

It is Partners opinion that the soil characterization activities which will be used to prepare the SMP should adequately address concerns associated with the former tanks and we find no compelling reason to conduct further subsurface investigations beyond the scope of work outlined above.

- Continued implementation of the existing Asbestos Operations & Maintenance Plan, dated November 11, 2014.

TABLE OF CONTENTS

1.0	INTRODUCTION	1
1.1	Purpose.....	1
1.2	Scope of Work	1
1.3	Limitations	2
1.4	User Reliance	2
1.5	Limiting Conditions.....	3
2.0	SITE DESCRIPTION	4
2.1	Site Location and Legal Description.....	4
2.2	Current Property Use.....	4
2.3	Current Use of Adjacent Properties.....	4
2.4	Physical Setting Sources	5
2.4.1	Topography.....	5
2.4.2	Hydrology.....	5
2.4.3	Geology/Soils	5
2.4.4	Flood Zone Information.....	6
3.0	HISTORICAL INFORMATION	7
3.1	Aerial Photograph Review.....	7
3.2	Fire Insurance Maps.....	9
3.3	City Directories.....	10
3.4	Historical Topographic Maps.....	13
4.0	REGULATORY RECORDS REVIEW	14
4.1	Regulatory Agencies.....	14
4.1.1	State Department	14
4.1.2	Health Department	14
4.1.3	Fire Department	14
4.1.4	Air Pollution Control Agency	15
4.1.5	Regional Water Quality Agency.....	15
4.1.6	Department of Toxic Substances Control	16
4.1.7	Building Department.....	17
4.1.8	Planning Department.....	17
4.1.9	Oil & Gas Exploration.....	18
4.1.10	Assessor's Office.....	18
4.1.11	United States Environmental Protection Agency (USEPA)	18
4.2	Mapped Database Records Search.....	19
4.2.1	Regulatory Database Summary.....	19
4.2.2	Subject Property Listings	20
4.2.3	Adjacent Property Listings	21
4.2.4	Sites of Concern Listings.....	24
4.2.5	Orphan Listings.....	25
5.0	USER PROVIDED INFORMATION AND INTERVIEWS	26
5.1	Interviews.....	27
5.1.1	Interview with Owner	27
5.1.2	Interview with Report User.....	27

5.1.3	Interview with Key Site Manager	27
5.1.4	Interviews with Past Owners, Operators and Occupants	27
5.1.5	Interview with Others	27
5.2	User Provided Information.....	27
5.2.1	Title Records, Environmental Liens, and AULs.....	27
5.2.2	Specialized Knowledge.....	27
5.2.3	Actual Knowledge of the User.....	27
5.2.4	Valuation Reduction for Environmental Issues.....	28
5.2.5	Commonly Known or Reasonably Ascertainable Information.....	28
5.2.6	Previous Reports and Other Provided Documentation.....	28
6.0	SITE RECONNAISSANCE.....	30
6.1	General Site Characteristics	30
6.2	Potential Environmental Hazards	31
6.3	Non-ASTM Services	33
6.3.1	Asbestos-Containing Materials (ACMs)	33
6.3.2	Lead-Based Paint (LBP).....	33
6.3.3	Radon	34
6.3.4	Lead in Drinking Water.....	34
6.3.5	Mold.....	34
6.4	Adjacent Property Reconnaissance	35
7.0	FINDINGS AND CONCLUSIONS.....	36
8.0	SIGNATURES OF ENVIRONMENTAL PROFESSIONALS	41
9.0	REFERENCES.....	42

Figures

- Figure 1** Site Location Map
- Figure 2** Site Plan
- Figure 3** Topographic Map

Appendices

- Appendix A** Site Photographs
- Appendix B** Historical/Regulatory/Supporting Documentation
- Appendix C** Regulatory Database Report
- Appendix D** Qualifications

1.0 INTRODUCTION

Partner Assessment Corporation (Partner) has performed a Phase I Environmental Site Assessment (ESA) in conformance with the scope and limitations of ASTM Standard Practice E1527-13 and the Environmental Protection Agency Standards and Practices for All Appropriate Inquiries (AAI) (40 CFR Part 312) for the property located at 2500 North Hollywood Way in the City of Burbank, Los Angeles County, California (the "subject property"). Any exceptions to, or deletions from, this scope of work are described in the report.

1.1 Purpose

The purpose of this ESA is to identify existing or potential Recognized Environmental Conditions (as defined by ASTM Standard E1527-13) affecting the subject property that: 1) constitute or result in a material violation or a potential material violation of any applicable environmental law; 2) impose any material constraints on the operation of the subject property or require a material change in the use thereof; 3) require clean-up, remedial action or other response with respect to Hazardous Substances or Petroleum Products on or affecting the subject property under any applicable environmental law; 4) may affect the value of the subject property; and 5) may require specific actions to be performed with regard to such conditions and circumstances.

This ESA was performed to permit the *User* to satisfy one of the requirements to qualify for the innocent landowner, contiguous property owner, or bona fide prospective purchaser limitations on scope of Comprehensive Environmental Response, Compensation and Liability Act (CERCLA) (42 U.S.C. §9601) liability (hereinafter, the "*landowner liability protections*," or "*LLPs*"). ASTM Standard E1527-13 constitutes "*all appropriate inquiry* into the previous ownership and uses of the *property* consistent with good commercial or customary practice" as defined at 42 U.S.C. §9601(35)(B).

1.2 Scope of Work

The scope of work for this ESA is in accordance with the requirements of ASTM Standard E1527-13. This assessment included: 1) a property and adjacent site reconnaissance; 2) interviews with key personnel; 3) a review of historical sources; 4) a review of regulatory agency records; and 5) a review of a regulatory database report provided by a third-party vendor. Partner contacted local agencies, such as environmental health departments, fire departments and building departments in order to determine any current and/or former hazardous substances usage, storage and/or releases of hazardous substances on the subject property. Additionally, Partner researched information on the presence of activity and use limitations (AULs) at these agencies. As defined by ASTM E1527-13, AULs are the legal or physical restrictions or limitations on the use of, or access to, a site or facility: 1) to reduce or eliminate potential exposure to hazardous substances or petroleum products in the soil or groundwater on the subject property; or 2) to prevent activities that could interfere with the effectiveness of a response action, in order to ensure maintenance of a condition of no significant risk to public health or the environment. These legal or physical restrictions, which may include institutional and/or engineering controls (IC/ECs), are intended to prevent adverse impacts to individuals or populations that may be exposed to hazardous substances and petroleum products in the soil or groundwater on the property.

1.3 Limitations

Partner warrants that the findings and conclusions contained herein were accomplished in accordance with the methodologies set forth in the Scope of Work. These methodologies are described as representing good commercial and customary practice for conducting an ESA of a property for the purpose of identifying recognized environmental conditions. There is a possibility that even with the proper application of these methodologies there may exist on the subject property conditions that could not be identified within the scope of the assessment or which were not reasonably identifiable from the available information. Partner believes that the information obtained from the record review and the interviews concerning the subject property is reliable. However, Partner cannot and does not warrant or guarantee that the information provided by these other sources is accurate or complete. The conclusions and findings set forth in this report are strictly limited in time and scope to the date of the evaluations. The conclusions presented in the report are based solely on the services described therein, and not on scientific tasks or procedures beyond the scope of agreed-upon services or the time and budgeting restraints imposed by the Client. No other warranties are implied or expressed.

Some of the information provided in this report is based upon personal interviews, and research of available documents, records, and maps held by the appropriate government and private agencies. This report is subject to the limitations of historical documentation, availability, and accuracy of pertinent records, and the personal recollections of those persons contacted.

This practice does not address requirements of any state or local laws or of any federal laws other than the all appropriate inquiry provisions of the LLPs. Further, this report does not intend to address all of the safety concerns, if any, associated with the subject property.

1.4 User Reliance

AWH Partners engaged Partner to perform this assessment in accordance with an agreement governing the nature, scope and purpose of the work as well as other matters critical to the engagement. All reports, both verbal and written, are for the sole use and benefit of AWH Partners. Either verbally or in writing, third parties may come into possession of this report or all or part of the information generated as a result of this work. In the absence of a written agreement with Partner granting such rights, no third parties shall have rights of recourse or recovery whatsoever under any course of action against Partner, its officers, employees, vendors, successors or assigns. Any such unauthorized user shall be responsible to protect, indemnify and hold Partner, Client and their respective officers, employees, vendors, successors and assigns harmless from any and all claims, damages, losses, liabilities, expenses (including reasonable attorneys' fees) and costs attributable to such Use. Unauthorized use of this report shall constitute acceptance of and commitment to these responsibilities, which shall be irrevocable and shall apply regardless of the cause of action or legal theory pled or asserted. Additional legal penalties may apply.

This report has been completed under specific Terms and Conditions relating to scope, relying parties, limitations of liability, indemnification, dispute resolution, and other factors relevant to any reliance on this report. Any parties relying on this report do so having accepted Partner's standard Terms and Conditions, a copy of which can be found at <http://www.partneresi.com/terms-and-conditions.php>.

1.5 Limiting Conditions

The findings and conclusions contain all of the limitations inherent in these methodologies that are referred to in ASTM E1527-13.

Specific limitations and exceptions to this ESA are more specifically set forth below:

- Interviews with past or current owners, operators and occupants were not reasonably ascertainable and thus constitute a data gap. Based on information obtained from other historical sources (as discussed in **Section 3.0**), this data gap is not expected to alter the findings of this assessment.
- Partner requested information relative to deed restrictions and environmental liens, a title search, and completion of a pre-survey questionnaire from the Report User. This information was not provided at the time of the assessment.
- Partner submitted Freedom of Information Act (FOIA) requests to Burbank Fire Department and State Water Resources Control Board (SWRCB) for information pertaining to hazardous substances, underground storage tanks, releases, inspection records, etc. for the subject property and/or adjacent properties. As of this writing, these agencies have not responded to Partner's request. Based on information obtained from other historical sources, this limitation is not expected to alter the overall findings of this assessment.
- Partner observed approximately 5% of all interior units and all common areas. Based on the size and nature of use of the unobserved units (guestrooms), this limited method of survey is not expected to alter the overall findings of this assessment.

2.0 SITE DESCRIPTION

2.1 Site Location and Legal Description

The subject property at 2500 North Hollywood Way in Burbank, California is located on the east side of Hollywood way south of Thornton Avenue. According to the Los Angeles County Assessor, the subject property is legally described as P M 279-84-86 LOT 1, and ownership has been vested in AWH Burbank Hotel LLC since 2014.

Please refer to **Figure 1: Site Location Map**, **Figure 2: Site Plan**, **Figure 3: Topographic Map**, and **Appendix A: Site Photographs** for the location and site characteristics of the subject property.

2.2 Current Property Use

The subject property is currently developed with the Marriott Burbank hotel for hospitality and hotel use. Onsite operations consist of leasing of rooms to guests in two hotel towers designated as the East Tower and West Tower. No environmentally sensitive operations are conducted onsite. In addition to the current structures, the subject property is also improved with a convention center, two restaurants, two swimming pools, and interior amenities including meeting rooms, lounges, and a fitness center.

The subject property is designated for hospitality development by the City of Burbank.

The subject property was identified as a HAZNET, Well Investigation Program (WIP), Facility Index System (FINDS), California Integrated Water Quality System (CIWQS), California EPA Regulated Site Portal Data (CERS), as well as part of a larger National Priority List (NPL)/Superfund site in the regulatory database report, as further discussed in **Section 4.2**.

2.3 Current Use of Adjacent Properties

The subject property is located within a mixed commercial and residential area of Los Angeles County. During the vicinity reconnaissance, Partner observed the following land use on properties in the immediate vicinity of the subject property:

Immediately Surrounding Properties

- North:** Concentra Urgent Care (2550 North Hollywood Way)
Thornton Avenue, beyond which is VSP Parking (2612 North Hollywood Way)
- South:** Vacant land
Multi-tenant office building (2233 North Ontario Street)
Multi-tenant office building (2233 North Ontario Street)
- East:** Kaiser Permanente (3100 Thornton Avenue)
Multi-tenant office building (2255 North Ontario Street)
- West:** Hollywood Way, beyond which is:
McDonald's (2565 North Hollywood Way)
Denny's (2525 North Hollywood Way)
Del Taco (2515 North Hollywood Way)
Rental Car Facility (2501 North Hollywood Way)

The adjacent property to the north was identified as a ENVIROSTOR, Resource Conservation Recovery Act (RCRA) NonGen/NLR, RCRA-Small Quantity Generator (SQG), Emissions Inventory Data (EMI), HAZNET, WIP,

CERS, underground storage tank (UST), aboveground storage tank (AST), CERS HAZ WASTE; and the property to the east was identified as a AST, CERS TANKS, HAZNET, and CERS site in the regulatory database report of **Section 4.2**.

2.4 Physical Setting Sources

2.4.1 Topography

The United States Geological Survey (USGS) *Burbank, California* Quadrangle 7.5-minute series topographic map was reviewed for this ESA. According to the contour lines on the topographic map, the subject property is located at approximately 670 feet above mean sea level (MSL). The contour lines in the area of the subject property indicate the area is sloping toward the southeast.

A copy of the most recent topographic map is included as **Figure 3** of this report.

2.4.2 Hydrology

According to information from the California State Water Resources Control Board (SWRQCB) GeoTracker website, as well as information obtained from the EPA website associated with the San Fernando Valley (Area 1) North Hollywood, CA Superfund Site the depth to groundwater in the vicinity of the subject property is inferred to be approximately 200-250 feet below ground surface (bgs). In addition, according to information provided within the regulatory database report and from topographic map interpretation, groundwater flow is inferred to be toward the southeast.

The nearest surface water in the vicinity of the subject property is the Los Angeles River located approximately one mile south of the subject property. No settling ponds, lagoons, surface impoundments, wetlands or natural catch basins were observed at the subject property during this assessment.

According to available information, a public water system operated by Burbank Water and Power serves the subject property vicinity. According to the 2019 Water Quality Report, shallow groundwater beneath the subject property is not utilized for domestic purposes. The sources of public water for Burbank are purchased from the Metropolitan Water District which comes from the Northern Sierra Mountains in California and the Colorado River.

2.4.3 Geology/Soils

The subject property is situated within the Peninsular Ranges physiographic province of the State of California.

Based on information obtained from the USDA Natural Resources Conservation Service Web Soil Survey online database, the subject property is mapped as Urban Land and Palmview-Tujunga Complex. Urban land are areas with high development and most original soils are displaced. The Palmview-Tujunga complex consists of deep, well drained to somewhat excessively drained, permeable soils with a profile consisting of fine sandy loam, sandy loam, and loamy sand. These soils are on broad Coastal Prairies. Slopes range from 0 to 5 percent.

2.4.4 Flood Zone Information

Partner performed a review of the Flood Insurance Rate Map, published by the Federal Emergency Management Agency. According to Community Panel Number 06037C1328F, dated September 26, 2008, the subject property appears to be located in Zone X, an area of minimal flood hazard.

3.0 HISTORICAL INFORMATION

Partner obtained historical use information about the subject property from a variety of sources. A chronological listing of the historical data found is summarized in the table below:

Historical Use Information		
Period/Date	Source	Description/Use
1928 - 1948	Aerial Photographs, Interviews, Topographic Maps	Undeveloped/Native land
1952 -1979	Aerial Photographs, Building Records, City Directories, Interviews, Sanborn Maps	Residential, Commercial, Industrial
1983 - 1988	Aerial Photographs, Building Records, City Directories, Interviews, Sanborn Maps	West Tower of Marriott Burbank and Industrial Building (East Portion)
1990 - Present	Aerial Photographs, Building Records, City Directories, Interviews, Onsite Observations, Sanborn Maps	Current Improvements

Tenants on the subject property have included Hilton Hotel under a variation of names (1980 - 2006); and Marriott Burbank under a variation of names (2010 – Present).

Based on our historical and regulatory review, the subject property was part of the historical Lockheed Martin Corporation facilities (eastern portion). Specifically, Sanborn Maps readily available between 1953 and 1968 identified the eastern portion of the subject property to be improved with a portion of a larger building which was identified to include assembling, shipping and crating, offices, and a test laboratory (1956, 1960, 1966, and 1968 Sanborns). There was no indication on Sanborn Maps reviewed to indicate that the historical onsite Lockheed Martin building conducted onsite operations that would have resulted in a significant release of chlorinated solvents. Overall, based on the reviewed data, it is Partner’s opinion that the onsite historical Lockheed Martin building improvements was not a contributor to the area-wide subsurface groundwater contamination associated with the San Fernando Valley (Area 1) North Hollywood, CA Superfund Site.

Based on our review of historical Sanborn Maps from 1960, 1966, and 1968, a lot at 2510 and 2516 Hollywood Way on the western portion of the subject property was improved with a small single-story battery manufacturing facility and a small single-story auto electric repair facility. This portion of the subject property has since been redeveloped into the existing restaurant portion which is connected to the Western Tower of the hotel property.

3.1 Aerial Photograph Review

Partner obtained available aerial photographs of the subject property and surrounding area from Environmental Data Resources, Inc. (EDR) on March 4, 2021. The following observations were noted to be visible on the subject property and adjacent properties during the aerial photograph review:

Date:	1928, 1938	Scale:	1"=500'
Subject Property:	Appears to be undeveloped land		
North:	Appears to be undeveloped land		
South:	Appears to be undeveloped land		

Date: 1928, 1938 **Scale:** 1"=500'
East: Appears to be undeveloped land
West: Appears to be undeveloped land across a roadway

Date: 1948 **Scale:** 1"=500'
Subject Property: No significant changes visible
North: No significant changes visible
South: No significant changes visible
East: No significant changes visible
West: Appears to be a large commercial/light industrial building across a roadway

Date: 1952 **Scale:** 1"=500'
Subject Property: Appears to be residential development on the western portion and improved with a large commercial/light building along the eastern portion
North: Appears to be residential development and possible mobile homes across a roadway
South: Appears to be residential development, commercial, and light industrial development
East: Appears to be commercial and light industrial development
West: No significant changes visible

Date: 1954, 1964 **Scale:** 1"=500'
Subject Property: No significant changes visible
North: No significant changes visible
South: No significant changes visible
East: No significant changes visible
West: No significant changes visible

Date: 1972, 1977, 1981 **Scale:** 1"=500'
Subject Property: No significant changes visible
North: Appears to be residential and commercial development and large parking lot across Thornton Avenue
South: No significant changes visible
East: Appears to be commercial development
West: No significant changes visible

Date: 1989 **Scale:** 1"=500'
Subject Property: The building to the east is no longer present and this portion is now vacant land.
North: No significant changes visible
South: No significant changes visible
East: No significant changes visible
West: No significant changes visible

Date: 1994 **Scale:** 1"=500'
Subject Property: Appears to be developed with the current improvements
North: No significant changes visible
South: No significant changes visible
East: No significant changes visible
West: No significant changes visible

Date:	2002, 2005	Scale:	1"=500'
Subject Property:	No significant changes visible		
North:	No significant changes visible		
South:	Appears to be vacant land to the southwest and commercial development to the southeast		
East:	No significant changes visible		
West:	Appears to be vacant land across a roadway		

Date:	2009, 2012, 2016	Scale:	1"=500'
Subject Property:	No significant changes visible		
North:	No significant changes visible		
South:	No, significant changes		
East:	No significant changes visible		
West:	Appears to be commercial development across a roadway		

Copies of select aerial photographs are included in **Appendix B** of this report.

3.2 Fire Insurance Maps

Partner reviewed the collection of Sanborn Fire insurance maps from EDR on March 5, 2021. The following observations were noted to be depicted on the subject property and adjacent properties during the fire insurance map review:

Date:	1953
Subject Property:	The western portion of the subject property is depicted with several structures including restaurants, residences, retail, and parking lots; the eastern portion is depicted as part of a large commercial/industrial building which extends to the south, containing assembling areas, crating and shipping areas, a pars warehouse, and offices
North:	Depicted with residences and electroplating businesses north of the western portion of the subject property; depicted as parking across West Thornton Avenue north of the eastern portion
South:	Depicted with parts warehouses associated with the onsite building noted above, as well as residences, restaurants, and offices
East:	Depicted with an oil storage yard, an enamel storage building, a 360,000-gallon concrete reservoir, a fire pump house, a scrap metal storage yard, and parts storage yards
West:	No coverage

Date:	1954
Subject Property:	Depicted with a painting area on the eastern portion; no other significant changes noted
North:	No significant changes depicted
South:	No significant changes depicted
East:	No significant changes depicted
West:	No significant changes depicted

Date: 1956

Subject Property: Depicted with a test laboratory on the eastern portion; no other significant changes noted
North: No significant changes depicted
South: No significant changes depicted
East: No significant changes depicted
West: No significant changes depicted

Date: 1960

Subject Property: Depicted with a small scale battery manufacturer along the western portion; no other significant changes noted
North: No significant changes depicted
South: No significant changes depicted
East: Depicted with 15,000-gallon oil tank in addition to the existing oil storage structures
West: No significant changes depicted

Date: 1966

Subject Property: Depicted with a small auto repair shop along the western portion; no other significant changes noted
North: No significant changes depicted
South: No significant changes depicted
East: No significant changes depicted
West: No significant changes depicted

Copies of reviewed Sanborn Maps are included in **Appendix B** of this report.

3.3 City Directories

Partner reviewed historical city directories obtained from EDR on March 5, 2021 for past names and businesses that were listed for the subject property and adjacent properties. The findings are presented in the following table:

City Directory Search for 2500-2516 North Hollywood Way (Subject Property)

Years	Occupant Listed
1942	2514 North Hollywood Way – Irwin Levey restaurant
1946	2504 North Hollywood Way – Vacant 2510 North Hollywood Way – Aeronatic Café 2514 North Hollywood Way – Roberto Gomez restaurant
1950	2508 North Hollywood Way – Seney & Maher Television
1952	2504 North Hollywood Way – Hubba Grill 2512 North Hollywood Way – Barter Mart used furniture 2514 North Hollywood Way – Wings Inn 2516 North Hollywood Way – Cal Chest Co.
1956	2504 North Hollywood Way – Liz & Fran’s Grill 2506 North Hollywood Way – Ted’s Sporting Goods 2510 North Hollywood Way – The Barter Mart 2514 North Hollywood Way – Broadway Direct Sales Co
1958	2506 North Hollywood Way – Ted’s Sporting Goods

City Directory Search for 2500-2516 North Hollywood Way (Subject Property)

Years	Occupant Listed
	2510 North Hollywood Way – Universal Battery Service Inc.
1962	2504 North Hollywood Way – Rocket In 2506 North Hollywood Way – Al Wolleck Aviation; Dob Boggs Co. 2510 North Hollywood Way – Universal Battery Service Inc. 2514 North Hollywood Way – Harry Hechter Aircraft Parts
1967	2510 North Hollywood Way – Universal Battery Service Inc.
1970	2506 North Hollywood Way – K&L Forklift Co 2510 North Hollywood Way – LTD Auto Rebuilders 2514 North Hollywood Way – Vacant
1971	2506 North Hollywood Way – K&L Forklift Co 2514 North Hollywood Way – Ozzie’s Auto Parts & Repair
1975	2510 North Hollywood Way – California Engine Co. 2514 North Hollywood Way – A 1 Wood Products
1985	2500 North Hollywood Way – Burbank Airport Hilton; Lews Restaurant
1986	2500 North Hollywood Way – Burbank Airport Hilton
1990	2500 North Hollywood Way – Burbank Airport Hilton; Alamo Rent A Car
1991	2500 North Hollywood Way – Burbank Airport Hilton
1994	2500 North Hollywood Way – Burbank Airport Hilton; Lews Restaurant
1995	2500 North Hollywood Way – Burbank Airport Hilton; Lews Restaurant
1999	2500 North Hollywood Way – Burbank Airport Hilton; Daily Grill; Lews Restaurant
2001	2500 North Hollywood Way – Burbank Airport Hilton; Daily Grill; Dollar Rent a Car
2004	2500 North Hollywood Way – Burbank Airport Hilton; Daily Grill; AGF Media Services; National Productions
2006	2500 North Hollywood Way – Burbank Airport Hilton; Daily Grill
2009	2500 North Hollywood Way – Burbank Marriot Hotel & Convention; Grill Concepts; Dollar Rent a Car; AGF Medical
2014	2500 North Hollywood Way – Marriot Burbank Airport; Daily Grill

According to the city directory review, the subject property has been occupied by a hotel since at least 1985. Previous uses of the subject property dating back to 1942 include several restaurants and commercial businesses, including Universal Battery Service between 1958 and 1967.

City Directory Search for Adjacent Properties

Years	Occupant Listed
1931	2505 North Hollywood Way – Pioneer Park
1942	2528 North Hollywood Way – Browns Café 2555 North Hollywood Way – Vega Airplane Co.
1946	2528 North Hollywood Way – A 5 Nelson & Coburn restaurant 2555 North Hollywood Way – Lockheed Aircraft Corp.
1950	3403 Empire Avenue – Empire Sheet Metal 2532 North Hollywood Way – Artcraft Plating & Finishing Co. 2555 North Hollywood Way – Lockheed Aircraft Corporation
1952	3403 Empire Avenue – Empire Sheet Metal 2528 North Hollywood Way – Glen Lorraine Café 2532 North Hollywood Way – Artcraft Plating & Finishing Co. 2555 North Hollywood Way – Lockheed Aircraft Corp.

City Directory Search for Adjacent Properties

Years	Occupant Listed
1956	2532 North Hollywood Way – Artcraft Plating & Finishing Co. 2555 North Hollywood Way – Lockheed Aircraft Corporation
1958	2532 North Hollywood Way – Artcraft Plating & Finishing Co. 2555 North Hollywood Way – Lockheed Aircraft Corporation
1962	2532 North Hollywood Way – Artcraft Plating & Finishing Co. 2555 North Hollywood Way – Lockheed Aircraft Corporation
1967	2532 North Hollywood Way – Artcraft Plating & Finishing Co. 2555 North Hollywood Way – Lockheed Aircraft Corporation
1970	3401 Empire Avenue – Lockheed-California Company Employee Recreation Club 2532 North Hollywood Way – Artcraft Plating & Finishing Co. 2536 North Hollywood Way – Brock Engineering Div Machs 2555 North Hollywood Way – Lockheed Aircraft Corporation
1971	2555 North Hollywood Way – Lockheed Aircraft Corporation Executive Offices
1975	2528 North Hollywood Way – Michelle Marine 2532 North Hollywood Way – Di Marco Boats 2555 North Hollywood Way – Lockheed Corporation Executive Offices
1976	2555 North Hollywood Way – Lockheed Corporation Executive Office
1980	2555 North Hollywood Way – Lockheed Corporation
1981	2555 North Hollywood Way – Lockheed Corporation
1985	2550 North Hollywood Way – Multi-tenant office building 2555 North Hollywood Way – Lockheed Corporation
1986	2550 North Hollywood Way – Multi-tenant office building 2555 North Hollywood Way – Lockheed Corporation
1990	2550 North Hollywood Way – Multi-tenant office building 2555 North Hollywood Way – Lockheed Corporation
1991	2550 North Hollywood Way – Multi-tenant office building 2555 North Hollywood Way – Storage Technology Corp.
1994	2550 North Hollywood Way – Multi-tenant office building
1995	2550 North Hollywood Way – Multi-tenant office building
1999	2550 North Hollywood Way – Multi-tenant office building
2001	2550 North Hollywood Way – Multi-tenant office building 2561 North Hollywood Way – Intrst Building Material
2004	2233 North Ontario Street – Technicolor Techniques 2550 North Hollywood Way – Multi-tenant office building 2555 North Hollywood Way – Star Park
2006	3355 Empire Avenue – Eute Erectors 3100 Thornton Avenue – WMC Mortgage Corp. 2233 North Ontario Street – Technicolor Digital Cinemas Technique 2550 North Hollywood Way – Multi-tenant office building 2555 North Hollywood Way – Star Park; Oasis Handwash
2009	3333 Empire Avenue – Yahoo Search Marketing Solutions 3100 Thornton Avenue – WMC Mortgage Corp.; GE Money Bank; GE Capital Mortgage Service 2233 North Ontario Street – Technicolor Techniques 2550 North Hollywood Way – Multi-tenant office building

City Directory Search for Adjacent Properties

Years	Occupant Listed
2014	3355 Empire Avenue – Esolar Inc. 2233 North Ontario Street – Technicolor Techniques 2515 North Hollywood Way – Del Taco 2525 North Hollywood Way – Denny's 2550 North Hollywood Way – Multi-tenant office building 2565 North Hollywood Way – McDonalds

According to the city directory review, several of the adjacent properties were occupied by the Lockheed Aircraft Corporation dating back to the 1940s. Sanborn maps indicate that the adjacent Lockheed uses were primarily used for warehousing and office purposes.

Copies of reviewed city directories are included in **Appendix B** of this report.

3.4 Historical Topographic Maps

Partner reviewed historical topographic maps obtained from EDR on March 4, 2021. The following observations were noted to be depicted on the subject property and adjacent properties during the topographic map review:

Date: 1894, 1896, 1898, 1900, 1902, 1921, 1926

Subject Property:	Depicted as undeveloped
North:	Depicted as undeveloped
South:	Depicted as undeveloped
East:	Depicted as undeveloped
West:	Depicted as undeveloped

Date: 1948, 1953

Subject Property:	Depicted with a commercial/light industrial building to the east
North:	Depicted as undeveloped
South:	Depicted with a commercial/light industrial building
East:	Depicted as undeveloped
West:	Depicted with a commercial/light industrial building

Date: 1966, 1972, 1994

Subject Property:	Several structures are now depicted to the west
North:	Depicted as undeveloped
South:	Depicted with additional commercial development
East:	Depicted with several small structures
West:	Depicted with a large commercial/light industrial building

Date: 2012

Subject Property:	No specific improvements depicted
North:	No specific improvements depicted; only roadways
South:	No specific improvements depicted; only roadways
East:	No specific improvements depicted; only roadways
West:	No specific improvements depicted; only roadways

Copies of reviewed topographic maps are included in **Appendix B** of this report.

4.0 REGULATORY RECORDS REVIEW

4.1 Regulatory Agencies

A copy of pertinent documents is included in **Appendix B** of this report.

4.1.1 State Department

Regulatory Agency Data

Name of Agency:	California Environmental Protection Agency (Cal/EPA)
Point of Contact:	https://calepa.ca.gov/
Agency Address:	1001 I Street, Sacramento, California 95814
Agency Phone Number:	(916) 323-2514
Date of Contact:	March 8, 2021
Method of Communication:	Online
Summary of Communication:	The Cal EPA Regulated Site Portal is a database and interactive map, which combines information from multiple state and federal data sources. The database provides an overview of regulated equipment, materials and activities for each site, such as underground and aboveground storage tanks; hazardous materials and waste; state and federal cleanups; impacted ground and surface waters; and/or toxic materials. According to the Cal EPA Portal, the subject property, identified as Burbank Airport Marriott Hotel, was identified as a chemical storage facility under the California Environmental Reporting System (CERS) database. The subject property was reportedly last inspected in August 2017 by the Los Angeles County Fire Department. No other information was provided.

4.1.2 Health Department

Regulatory Agency Data

Name of Agency:	Los Angeles Department of Public Health
Point of Contact:	http://publichealth.lacounty.gov/phi/admin.htm
Agency Address:	313 North Figueroa Street, Los Angeles, California 90012
Agency Phone Number:	(213) 240-7785
Date of Contact:	March 8, 2021
Method of Communication:	Online
Summary of Communication:	No records regarding hazardous substance use, storage or releases, or the presence of USTs and AULs on the subject property were on file with the LADPH.

4.1.3 Fire Department

Regulatory Agency Data

Name of Agency:	Los Angeles County Fire Department (LACoFD)
Point of Contact:	https://fire.lacounty.gov/public-records-requests/
Agency Address:	1320 North Eastern Avenue, Los Angeles, California 90063
Agency Phone Number:	(323) 890-4045
Date of Contact:	March 8, 2021
Method of Communication:	Online

Regulatory Agency Data

Summary of Communication: As of the date of this report, Partner has not received a response from the LACoFD for inclusion in this report. Based on current use an jurisdiction within the City of Burbank, a response from LACoFD is not expected.

Regulatory Agency Data

Name of Agency: City of Burbank Fire Department (BFD)
Point of Contact: Leslie Sandoval, Intermediate Clerk
Agency Address: 311 East Orange Grove Avenue, Burbank, California 91502
Agency Phone Number: (818) 238-3456
Date of Contact: March 8, 2021
Method of Communication: Email
Summary of Communication: Information provided by the BFD includes copies of Hazardous Materials inventories detailing the various chemicals used in the operation of the hotel, and Operational Permits for the use of the diesel day tanks (75 and 100 gallons in size) used to fuel the emergency generators.

4.1.4 Air Pollution Control Agency

Regulatory Agency Data

Name of Agency: South Coast Air Quality Management District (AQMD)
Point of Contact: <http://www.aqmd.gov/nav/FIND>
Agency Address: 21865 Copley Drive, Diamond Bar, California 91765
Agency Phone Number: (909) 396-2000
Date of Contact: March 17, 2021
Method of Communication: Online
Summary of Communication: No Permits to Operate (PTO), Notices of Violation (NOV), or Notices to Comply (NTC) or the presence of AULs, dry cleaning machines, or USTs were on file for the subject property with the AQMD.

4.1.5 Regional Water Quality Agency

Regulatory Agency Data

Name of Agency: Regional Water Quality Control Board (RWQCB)
Point of Contact: <https://geotracker.waterboards.ca.gov/>
Agency Address: 320 West 4th Street, Los Angeles, California 90013
Agency Phone Number: (213) 576-6600
Date of Contact: March 5, 2021
Method of Communication: Online
Summary of Communication: No records regarding hazardous substance use, storage or releases, or the presence of USTs and AULs on the subject property were on file with the RWQCB for the subject property. However, a listing was identified for the subject property, identified as Burbank Airport Hilton, which indicates that the subject property was investigated under the Well Investigation Program (WIP Case #104.1185) in 1985, likely as a potential contributor to the San Fernando Valley (Area 1) groundwater contamination NPL site. The GeoTracker database

Regulatory Agency Data

indicates that the case opened on January 1, 1985, was determined to be eligible for closure that same day but was not issued a Case Closed/No Further Action letter until April 27, 1990. Partner has requested copies of the WIP file for this site, and a response is pending.

4.1.6 Department of Toxic Substances Control

Regulatory Agency Data

Name of Agency: California Department of Toxic Substances Control (DTSC)
Point of Contact: <http://www.envirostor.dtsc.ca.gov/public/>
<http://hwts.dtsc.ca.gov>
Agency Address: 1001 I Street, Sacramento, California 95814
Agency Phone Number: (916) 323-7811
Date of Contact: March 17, 2021
Method of Communication: Online
Summary of Communication: The EnviroStor database is the DTSC's data management system for tracking cleanup, permitting, enforcement, and investigation efforts at hazardous waste facilities and sites with known contamination or sites where there may be reason to investigate further. No records were identified for the subject property address on the EnviroStor database.

The DTSC Hazardous Waste Tracking System (HWTS) was researched for hazardous waste manifest data submitted to the California DTSC. The following EPA ID numbers were identified for the subject property:

CAC000866488 – Espinosa Photo Solutions (4/5/1993-10/25/00)
CAC002646154 – Burbank Airport Marriott Hotel & Convention Center (9/8/2009-3/8/2010)
CAC000884576 – Ilford (4/20/1994-10/25/2000)
CAC002581446 – Burbank Hilton (8/31/2004-4/25/2005)
CAC002597338 – Hilton Hotel Inc. (11/7/2005-5/7/2006)
CAC000838840 – Ilford Photo (3/17/1993-10/25/2000)
CAC002654084 – Burbank Marriott Hotel (5/26/2010-11/23/2010)
CAC001211280 – Burbank Airport Hilton (4/16/1996-10/25/2000)
CAP982454779 – Fuji Film Burbank Airport Hilton (5/13/1998-12/21/2000)
CAC000866512 – Burbank Hilton (4/5/1993- 10/25/2000)
CAP400480408 – Fuji Photo Film USA (5-13/1998-12/21-2000)

All identified EPA ID numbers are inactive. No active numbers were identified for the subject property. Given the nature of the onsite operations, which does not involve manufacturing or other industrial activities, the identification of these numbers does not represent a concern.

4.1.7 Building Department

Regulatory Agency Data	
Name of Agency:	Burbank Building Department (BBD)
Point of Contact:	https://permit.burbankca.gov/
Agency Address:	150 North Third Street, Burbank, California 91502
Agency Phone Number:	(818) 238-5220
Date of Contact:	March 8, 2021
Method of Communication:	Online
Summary of Communication:	Records were available for review date back to 2006, as further discussed in the following table:

Building Records Reviewed for 2500 North Hollywood Way (Subject Property)		
Years	Owner/Applicant	Description
2007	Not identified	Grease interceptor for Daily Grill Restaurant
2007	Not identified	Replacing all Hilton signs with Marriott signs
2007	Not identified	Interior renovation of all guestrooms
2007	Not identified	Plumbing TI for all guestrooms
2008	Not identified	Add exterior canopy, remodel parking lot, replaster existing swimming pool
2008	Not identified	Demolition, redesign and renovation of hotel public space to include the lobby and registration desk, lobby bar, business center, gift shop, public restrooms and pre-function area, new finishes and trellis at pool areas
2011	Not identified	New AT&T roof mounted cell site
2016	Not identified	New outdoor bar at courtyard
2017	Marriott Los Angeles Burbank	Install four EV charging stations and four dedicated outlets
2018	Trifecta Hotel	Remove and replace antennas and RRUs on the rooftop, replace other miscellaneous equipment un the equipment area for wireless facility
2020	Marriott Burbank	Replace HVAC unit on roof

4.1.8 Planning Department

Regulatory Agency Data	
Name of Agency:	Burbank Planning Department (BPD)
Point of Contact:	www.burbankca.gov/departments/community-development/planning/zoning-information
Agency Address:	150 North Third Street, Burbank, California 91502
Agency Phone Number:	(818) 238-5250
Date of Contact:	March 17, 2021
Method of Communication:	Online
Summary of Communication:	According to records reviewed, the subject property is zoned PD for Planned Development by the City of Burbank.

4.1.9 Oil & Gas Exploration

Regulatory Agency Data

Name of Agency:	California Geologic Energy Management Division (CalGEM)
Point of Contact:	https://www.conservation.ca.gov/calgem/Pages/WellFinder.aspx
Agency Address:	801 K Street, MS 24-01, Sacramento, California
Agency Phone Number:	(916) 322-1080
Date of Contact:	March 17, 2021
Method of Communication:	Online
Summary of Communication:	According to CalGEM, no oil or gas wells are located on or adjacent to the subject property.

4.1.10 Assessor's Office

Regulatory Agency Data

Name of Agency:	Los Angeles County Office of the Assessor
Point of Contact:	https://assessor.lacounty.gov/
Agency Address:	500 West Temple Street, Los Angeles, California
Agency Phone Number:	(213) 974-3211
Date of Contact:	March 17, 2021
Method of Communication:	Online
Summary of Communication:	According to records reviewed, the subject property is identified by Assessor Parcel Number (APN) 2464-004-015, and totals 11.72 acres in size. Three buildings were listed: a 167,854 SF building constructed in 182; a 138,512 SF building constructed in 1990; and a 39,820 SF building constructed in 1990.

4.1.11 United States Environmental Protection Agency (USEPA)

Regulatory Agency Data

Name of Agency:	United State Environmental Protection Agency (USEPA)
Point of Contact:	Bianca Handley, Remediation Project Manager
Agency Address:	75 Hawthorne Street, San Francisco, California 94105
Agency Phone Number:	(415) 972-3023
Date of Contact:	March 18, 2021
Method of Communication:	Email/telephone
Summary of Communication:	Partner contacted the USEPA for updated information regarding the San Fernando Valley Area 1 Superfund site. Ms. Handley indicated that the subject property appears to be within the Burbank Operable Unit (OU) portion of the groundwater plume. Ms. Handley stated that the groundwater is impacted by hexavalent chromium, 1,4-dioxane, tetrachloroethene (PCE) and trichloroethene (TCE), and that the plume is located approximately 200-250 feet bgs. Ms. Handley stated that groundwater from the plume is being remediated via a pump and treat system operated by the City of Burbank Department of Water and Power. All water treated by the City meets current drinking water standards. Although impacted water likely flows beneath the subject property, Ms. Handley indicated that no direct impact to receptors is anticipated due to the depth to groundwater and on-going

Regulatory Agency Data

remediation. Ms. Handley indicated that the presence of the plume should not impact any development in the area, provided no groundwater wells are installed.

4.2 Mapped Database Records Search

Information from standard federal, state, county, and city environmental record sources was provided by EDR. Data from governmental agency lists are updated and integrated into one database, which is updated as these data are released. The information contained in this report was compiled from publicly available sources and the locations of the sites are plotted utilizing a geographic information system, which geocodes the site addresses. The accuracy of the geocoded locations is approximately +/-300 feet.

Using the ASTM definition of migration, Partner considers the migration of hazardous substances or petroleum products in any form onto the subject property during the evaluation of each site listed on the radius report, which includes solid, liquid, and vapor.

4.2.1 Regulatory Database Summary

Radius Report Data

Database	Search Radius (mile)	Subject Property	Adjacent Properties	Sites of Concern
Federal NPL or Delisted NPL Site	1.00	Y	Y	N
Federal CERCLIS Site	0.50	Y	Y	N
Federal CERCLIS-NFRAP Site	0.50	N	Y	N
Federal RCRA CORRACTS Facility	1.00	N	N	N
Federal RCRA TSDF Facility	0.50	N	N	N
Federal RCRA Generators Site (LQG, SQG, CESQG)	0.25	N	Y	N
Federal IC/EC Registries	0.50	N	N	N
Federal ERNS Site	Subject Property	N	N	N
State/Tribal Equivalent NPL	1.00	N	N	N
State/Tribal Equivalent CERCLIS	1.00	Y	Y	N
State/Tribal Landfill/Solid Waste Disposal Site	0.50	N	N	N
State/Tribal Leaking Storage Tank Site	0.50	N	Y	N
State/Tribal Registered Storage Tank Sites (UST/AST)	0.25	N	Y	N
State/Tribal Voluntary Cleanup Sites (VCP)	0.50	N	N	N
State/Tribal Spills	0.50	N	Y	N
Federal Brownfield Sites	0.50	N	N	N
State Brownfield Sites	0.50	N	N	N
EDR MGP	Varies	N	N	N
EDR US Hist Auto Station	Varies	N	Y	N
EDR US Hist Cleaners	Varies	N	N	N
Facility Index System (FINDS)	Subject Property	Y	N	N

Radius Report Data

Database	Search Radius (mile)	Subject Property	Adjacent Properties	Sites of Concern
State Haznet/Hazardous Waste Tracking System (HWTS)	Subject Property	Y	N	N
Well Investigation Program (WIP)/Cleanup Program System (CPS)	Subject Property	Y	N	N
California Integrated Water Quality System (CIWQS)	Subject Property	Y	N	N
California Environmental Reporting System (CERS)	Subject Property	Y	N	N

4.2.2 Subject Property Listings

The subject property is identified as a WIP/CPS-SLIC, HAZNET/HWTS, FINDS, CIWQS, and CERS site in the regulatory database report, as discussed below:

- The subject property, identified as **Lockheed A-1, B85, Lots 16, 16A** at 3220 West Thornton Avenue (a historical address), was identified on the Cleanup Program Sites-Spills, Leaks, Investigations, and Cleanups (CPS-SLIC), and Well Investigation Program (WIP) databases. Specifically, under the CPS-SLIC database, the status is listed as “Open-Site Assessment”, with a release report date of January 2, 1965 and a current status date of January 3, 1990. Of note, the WIP listing, identified as active, is a database that is no longer in use and existing WIP cases that are still being assessed or remediated are now overseen under the CPS-SLIC program.

According to information obtained from the California GeoTracker website, these listings appear to be associated with the San Fernando Valley (Area 1) North Hollywood, CA Superfund Site, which underlies the subject property and surrounding area. This Superfund site is discussed in more detail below.

- The subject property, identified on the WIP database as **Burbank Airport Hilton** at 2500 North Hollywood Way, was investigated under the Well Investigation Program (WIP Case #104.1185) in 1985, likely as a potential contributor to the San Fernando Valley (Area 1) groundwater contamination NPL site. The GeoTracker database indicates that the case opened on January 1, 1985, was determined to be eligible for closure that same day, but was not issued a Case Closed/No Further Action letter until April 27, 1990. Of note, the WIP is no longer in use and existing WIP cases that are still being assessed or remediated are now overseen under the Cleanup Program Sites-Spills, Leaks, Investigations, and Cleanups (CPS-SLIC) program.
- The subject property, identified on the HAZNET database as **1X Esponoisa Photo Solutions Systems** at 2500 North Hollywood Way, was reported as a generator and recycler of photochemicals/photo processing waste in 1993. No violations and releases were identified. Given the nature of the onsite operations, which do not involve manufacturing or other industrial activities, this listing is not expected to represent a significant environmental concern.
- The subject property, identified on the HAZNET database as **1X Burbank Hilton** at 2500 North Hollywood Way, was reported as a generator and recycler of photochemicals / photo processing

waste in 1993. No violations and releases were identified. Given the nature of the onsite operations, which do not involve manufacturing or other industrial activities, this listing is not expected to represent a significant environmental concern.

- The subject property, identified on the HAZNET database as **Hilton Hotel, Inc.** at 2500 North Hollywood Way, was reported as a generating asbestos containing waste (likely from renovation or abatement) in 2005. Given the type of waste removed, this listing is not expected to represent a significant environmental concern.
- The subject property, identified on the HAZNET database as **Illford** and **1x Illford** at 2500 North Hollywood Way, was reported as a generator and recycler of photochemicals/photo processing waste in 1993. No violations and releases were identified. Given the nature of the onsite operations, which do not involve manufacturing or other industrial activities, this listing is not expected to represent a significant environmental concern.
- The subject property, identified on the CIWQS and CERS database as **Burbank Airport Marriott Hotel** at 2500 North Hollywood Way, was listed for a stormwater discharge permit for construction between 2008 and 2010. Additionally, the site was listed as a chemical storage facility under the CERS listing. There were minor citations listed by the Burbank Fire Department for signs missing for a hazardous materials storage area in 2017. No associated releases were reported; therefore, this listing is not expected to represent a significant environmental concern.
- The subject property, identified on the HAZNET database as **Fuji Photo Film USA, Inc.** and **Fuji Film Burbank Airport Hilton** at 2500 North Hollywood Way, was reported as a generator and recycler of photochemicals/photo processing waste in 1993 and 1994. No violations and releases were identified. Given the nature of the onsite operations, which do not involve manufacturing or other industrial activities, this listing is not expected to represent a significant environmental concern.
- The subject property, identified on the HAZNET database as **Burbank Airport Hilton** at 2500 North Hollywood Way, was reported as a generator and recycler of an “unspecified organic liquid mixture” in 1996. Additional listings were reported in 2005, 2009, and 2010. No releases are listed. Given the nature of the onsite operations, which do not involve manufacturing or other industrial activities, this listing is not expected to represent a significant environmental concern.
- The subject property, identified as **Burbank Airport Marriott Hotel** at 2500 North Hollywood Way, was cross-referenced on the FINDS database regarding waste generation associated with the aforementioned HAZNET listings, discussed above.

4.2.3 Adjacent Property Listings

The adjacent property to the west and north is identified as an ENVIROSTOR site in the regulatory database report, as discussed below:

- The property identified as **Lockheed Corporation / Env. Systems & Tech** at 2550 North Hollywood Way, is located adjacent to the northwest of the subject property. This site appears to be an office address for the Lockheed facility located at 2555 North Hollywood Way, further west, which was

identified on several regulatory databases, discussed below. Of importance, it should be noted that the former Lockheed Martin Corporation facilities near Burbank Airport have contributed to sitewide groundwater contamination, identified as the San Fernando Valley (Area 1) Superfund Site, which has been previously discussed above.

The adjacent property to the west is identified on several databases, including EnviroStor, LUST, CPS-CLIS, CA FID UST, HIST UST, RCRA-SQG, and SEMS-ARCHIVE in the regulatory database report, as discussed below:

- The property identified as **Lockheed Plant A-1 North** at 2555 North Hollywood Way, is located adjacent to the west of the subject property. According to the GeoTracker database, a release of chromium and VOCs was reported in December 1987. A soil vapor extraction (SVE) system operated at the site from 2003-2008 and removed approximately 28,000 lbs. of VOCs, particularly PCE. Elevated levels of chromium were also removed during the excavation activities. GeoTracker notes that the site is being reviewed for a soils-only closure and is listed as eligible for closure as of September 27, 2016. Given the depth to groundwater in the area, this site does not represent a significant environmental concern.

The adjacent property to the north is identified as an RCRA NonGen site in the regulatory database report, as discussed below:

- The property identified as **US Healthworks Medical Group** at 2550 North Hollywood Way, is located adjacent to the northwest of the subject property. This site is listed as a non-generator of hazardous waste. Additionally, no violations are listed. As such, this listing is not expected to represent a significant environmental concern.

The adjacent property to the north is identified as an RCRA-SQG, EMI, HAZNET, WIP, and CERS site in the regulatory database report, as discussed below:

- The property identified as **Gerald Crawford Company** a 3031 Thornton Avenue, is located adjacent to the north of the subject property. This site is listed as a SQG with no violations listed. Specifically, this site is listed as a generator and recycler of aqueous solution and oil containing waste due to printing practices. No releases were identified and as such, these listings are not expected to represent a significant environmental concern. Of note, the WIP listing is suspected to be associated with the ongoing remediation activities associated with the San Fernando Valley (Area 1) Superfund Site groundwater contamination plume, discussed below.

The adjacent property to the east is identified as an AST site in the regulatory database report, as discussed below:

- The property identified as **3100 Partners LLC** at 3100 Thornton Avenue, is located adjacent to the east of the subject property. This site is listed with an AST (contents and size not disclosed). Additionally, no releases are listed. This listing is not expected to represent a significant environmental concern.

The adjacent property to the east is identified as a AST, CERS TANKS, HAZNET, and CERS site in the regulatory database report, as discussed below:

- The property identified as **Skunk Works** at 3100 Thornton Avenue, is located adjacent to the east of the subject property. This site is listed with an AST (contents and size not disclosed). This site is also listed as generating asbestos containing waste in 2005 disposed in a landfill. Additionally, no releases or violations are listed. This listing is not expected to represent a significant environmental concern.

The adjacent property to the east is identified as a CPS-SLIC, WIP, and CERS site in the regulatory database report, as discussed below:

- The property identified as **Lockheed A-1 East, Building 90** at 3110 West Thornton Avenue, is located adjacent to the east of the subject property. According to the GeoTracker database, a release of volatile organic compounds was reported in December 1987. Several site assessments were conducted and revealed elevated concentrations of PCE and TCE in the vadose zone in the northwest portion of this site near a former AST. A soil vapor extraction (SVE) system was installed and operated intermittently between 1997 and 2002, after which concentrations of PCE, TCE, and 1,1-DCE were found to have been significantly reduced. VLEACH modeling was conducted and indicated that residual VOCs would not further degrade groundwater quality beneath the site. A case closure was issued to the site in August 2016. Given the regulatory status of this site, it does not represent a significant concern.

The adjacent property to the southwest is identified as an CERS TANKS, CERS HAZ WASTE, CERS, AST, UST, and RCRA NonGen site in the regulatory database report, as discussed below:

- The sites are at the same location of 2501 North Hollywood Way within the rental car facility under the names **Avairpros Services, Fox Rent A Car, Hertz RAC, Ehi, Bur Conrac and, Avis Rent A Car**. These sites use an AST, UST, and generate hazardous waste in association with the rental car facility. No releases are listed. As such, these listings are not expected to represent a significant environmental concern.

The adjacent property to the south is identified as a RCRA-SQG, FINDS, ECHO, CPS-SLIC, WIP, and CERS site in the regulatory database report, as discussed below:

- The property identified as **Lockheed A-1 East** at 3401 West Empire Avenue, is located adjacent to the south of the subject property. This site is currently vacant land. According to the GeoTracker database, a release of petroleum hydrocarbons was reported in December 1987. Excavation activities were conducted between 1989 and 1996, which removed TPH and VOC-impacted soil. Soil vapor extraction operations were also conducted in 1997 and between 1999 and 2009, which removed approximately 32,000 lbs. of VOCs. No additional information was readily available. The status of this site is listed as Open as of July 17, 1996. However, given the depth to water in the area and the remedial activities which have taken place, this listing is not expected to represent a significant environmental concern.

Based on the findings, given the depth of contaminated groundwater, reported to be between 200-250 feet bgs, the potential for a vapor intrusion condition to exist within the onsite structures is unlikely.

4.2.4 Sites of Concern Listings

The **San Fernando Valley (Area 1) Groundwater Contamination Plume** was identified as an NPL site, as discussed below:

Based on information obtained on EPA's website, Area 1 is a 20 square mile area of contaminated groundwater located primarily in North Hollywood and Burbank, California and is one of four Superfund sites in the San Fernando Valley. The Area 1 site is divided into two Operable Units; Burbank Operable Unit (primarily in Burbank and south of the Burbank airport) and North Hollywood Operable Unit (west of the Burbank Operable Unit). The subject property is within the Burbank Operable Unit. Site contamination sources include, but are not limited to, the former Lockheed Martin Corporation facilities near Burbank Airport, and many other known sources throughout Area 1. Trichloroethylene (TCE) and tetrachloroethylene (PCE) were reported to be widely used in the San Fernando Valley beginning in the 1940s for dry cleaning and for degreasing machinery. The disposal of these chemicals was not well regulated during this time and as a result, releases from a large number of facilities throughout the eastern San Fernando Valley Area 1 have resulted in a large plume of VOC-contaminated groundwater, which begins in the Area 1 site and extends southeast, down-gradient.

Partner reviewed the most recent *Five-Year Review Report for San Fernando Valley (Area 1) Superfund Site*, dated September 21, 2018. Based on a map depicting former Lockheed Martin Burbank Properties, a majority of the subject property, except for a small area of the southwestern portion, was depicted to be improved with "Building 85" of the former Lockheed Martin properties. Of importance, based on the *Tetrachloroethene (PCE) Contamination in Groundwater Eastern San Fernando Valley* map, the subject property is within an area of the lowest concentrations of PCE (5-49 micrograms per liter (ug/L)). Similar findings were identified in regard to TCE contamination with concentrations ranging between 5-50 ug/L. In addition, PCE and TCE concentration trends between 1996-2017 were either stable or noted to be decreasing or probably decreasing within the subject property area. The well closest to the subject property along Thornton Avenue was depicted to be either stable or had no trend. It should also be noted that both the TCE and PCE concentration maps identified a well further northwest of the subject property (former Building B-6 located approximately 1,700 feet from the subject property and upgradient) to have had increasing trends between 1996-2017. This status of this location is currently listed as eligible for soil closure on the GeoTracker database.

Based on this data, it appears that this upgradient area is likely a release point for both TCE and PCE in groundwater and that the historical Lockheed Martin building located on the subject property is not a contributor to the source of the groundwater contamination. Further, there was no indication on Sanborn Maps reviewed to indicate that operations conducted in the Lockheed Martin building which encompassed the subject property would have resulted in a significant release of chlorinated solvents. Overall, based on the reviewed data, it is Partner's opinion that the

onsite historical Lockheed Martin building improvements were not a contributor to the area-wide subsurface groundwater contamination associated with the San Fernando Valley (Area 1) North Hollywood, California Superfund Site. However, while not believed to be a contributor to the regional groundwater contamination plume, operations at the former Lockheed facility may have resulted in surficial releases to the soil, particularly in areas identified on Sanborn maps as a testing laboratory and painting area with dip tanks. As such, the former operations at the Lockheed facility represent a REC.

Lockheed Martin remains financially responsible for monitoring and treatment of groundwater in the Burbank Operable Unit (this includes the subject property).

- The **San Fernando Valley (Area 1) North Hollywood, CA Superfund Site** is being addressed through federal, state, municipal, and potential responsible party (PRP) actions. The current site status of the Burbank Operable Unit area includes the temporary remedy of extraction and treatment of groundwater. The City of Burbank Public Service Department receives groundwater from the site blended with treated groundwater to reduce nitrate levels and then distributes it to the public water supply system. Operation of this remedy commenced in 1996 and groundwater treatment has since treated approximately 36 billion gallons of VOCs contaminated water. Contaminants of concern are reported to be TCE, PCE, 1,4, dioxane, hexavalent chromium, and 1,2,3-TCP. Although use of contaminated groundwater in this area is considered the greatest human health risk, the extraction of groundwater is strictly regulated, therefore no unauthorized use is anticipated. In addition, no impacts to indoor air (via the vapor intrusion pathway) or inhalation exposures for construction workers are likely due to the depth of contaminated groundwater, which is reported to be at 200-250 feet below ground surface (bgs).
- Partner contacted the USEPA for updated information regarding the **San Fernando Valley Area 1 Superfund Site**. Ms. Bianca Handley, Remediation Project Manager, indicated that although impacted water likely flows beneath the subject property, no direct impact to receptors is anticipated due to the depth to groundwater and on-going remediation. Ms. Handley indicated that the presence of the plume should not impact any development in the area, provided no groundwater wells are installed. Based on the above, the area wide confirmed groundwater contamination is not expected to present a risk to health or safety to the subject property occupants or to impede the current or future use of the subject property. As such, no further investigation is deemed warranted at this time.

Based on the findings, given the depth of contaminated groundwater associated with the San Fernando Valley (Area 1) Superfund Site sitewide groundwater contamination plume, reported to be between 200-250 feet bgs, the potential for a vapor intrusion condition to exist within the onsite structures, is unlikely.

4.2.5 Orphan Listings

The San Fernando Valley (Area 1) Groundwater Contamination Plume site was identified on the Orphans listings and is discussed above.

A copy of the regulatory database report is included in **Appendix C** of this report.

5.0 USER PROVIDED INFORMATION AND INTERVIEWS

In order to qualify for one of the *Landowner Liability Protections (LLPs)* offered by the Small Business Liability Relief and Brownfields Revitalization Act of 2001 (the *Brownfields Amendments*), the *User* must conduct the following inquiries required by 40 CFR 312.25, 312.28, 312.29, 312.30, and 312.31. The *User* should provide the following information to the *environmental professional*. Failure to provide this information could result in a determination that *all appropriate inquiries* is not complete. The *User* is asked to provide information or knowledge of the following:

- Review Title and Judicial Records for Environmental Liens and AULs
- Specialized Knowledge or Experience of the User
- Actual Knowledge of the User
- Reason for Significantly Lower Purchase Price
- Commonly Known or *Reasonably Ascertainable* information
- Degree of Obviousness
- Reason for Preparation of this Phase I ESA

Fulfillment of these user responsibilities is key to qualification for the identified defenses to CERCLA liability. Partner requested our Client to provide information to satisfy User Responsibilities as identified in Section 6 of the ASTM guidance.

Pursuant to ASTM E1527-13, Partner requested the following site information from AWH Partners (User of this report).

User Responsibilities

Item	Provided By User	Not Provided By User	Discussed Below	Does Not Apply
Environmental Pre-Survey Questionnaire		X		
Title Records, Environmental Liens, and AULs		X		
Specialized Knowledge		X		
Actual Knowledge		X		
Valuation Reduction for Environmental Issues		X		
Identification of Key Site Manager	Section 5.1.3			
Reason for Performing Phase I ESA	Section 1.1			
Prior Environmental Reports			X	
Other				X

5.1 Interviews

5.1.1 Interview with Owner

The owner of the subject property since 2014, identified as AWH Burbank Hotel LLC, was not available to be interviewed at the time of the assessment.

5.1.2 Interview with Report User

Please refer to **Section 5.2** below for information requested from the Report User. The information requested was not received prior to the issuance of this report. Because the Report User (Client) is a lender, it is understood that the Report User would not have knowledge of the property that would significantly impact our ability to satisfy the objectives of this assessment. The lack of this information is not considered to represent a significant data gap.

5.1.3 Interview with Key Site Manager

Mr. Alan Tate, General Manager, indicated that he had no information pertaining to any pending, threatened, or past litigation relevant to hazardous substances or petroleum products in, on, or from the subject property; any pending, threatened, or past administrative proceedings relevant to hazardous substances or petroleum products in, on, or from the subject property; or any notices from a governmental entity regarding any possible violation of environmental laws or possible liability relating to hazardous substances or petroleum products.

5.1.4 Interviews with Past Owners, Operators and Occupants

Interviews with past owners, operators and occupants were not conducted since information regarding the potential for contamination at the subject property was obtained from other sources.

5.1.5 Interview with Others

As the subject property is not an abandoned property as defined in ASTM 1527-13, interview with others were not performed.

5.2 User Provided Information

5.2.1 Title Records, Environmental Liens, and AULs

Partner was not provided with title records or environmental lien and AUL information for review as part of this assessment.

5.2.2 Specialized Knowledge

No specialized knowledge of environmental conditions associated with the subject property was provided by the User at the time of the assessment.

5.2.3 Actual Knowledge of the User

No actual knowledge of any environmental lien or AULs encumbering the subject property or in connection with the subject property was provided by the User at the time of the assessment.

5.2.4 Valuation Reduction for Environmental Issues

No knowledge of valuation reductions associated with the subject property was provided by the User at the time of the assessment.

5.2.5 Commonly Known or Reasonably Ascertainable Information

The User did not provide information that is commonly known or *reasonably ascertainable* within the local community about the subject property at the time of the assessment.

5.2.6 Previous Reports and Other Provided Documentation

The following information was provided to Partner for review during the course of this assessment:

Phase I Environmental Site Assessment Report, Marriott Burbank, 2500 North Hollywood Way, Burbank, California 91505, Partner Assessment Corporation (October 18, 2019)

Partner Assessment Corporation (Partner) prepared this report on behalf of TPG RE Finance Trust, Inc. The assessment was performed in accordance with ASTM Standard E1527-13. The assessment consisted of a site reconnaissance, interviews with knowledgeable personnel, review of historical information, and a review of federal, state and local regulatory databases. Pertinent information contained in this report is summarized below:

- At the time of the 2019 assessment, the subject property was occupied by the Marriott Burbank hotel, consisting of 488 guestrooms, a convention center, restaurant, two pools and other amenities.
- According to the Partner report, the subject property formerly undeveloped as early as 1894; developed with what appears to have been a large commercial/industrial building associated with Lockheed Martin Corporation between circa 1952 – circa 1983 (eastern portion); developed with commercial, light industrial facilities and auto repair facilities from the 1950s – 1960s (western portion); and developed with the current structures in 1982 and 1990.
- Partner identified the use of two emergency generators, each equipped with a small diesel day tank. Other chemicals, typical of maintenance and service operations, were identified as well. No significant storage of hazardous materials was identified.

Partner identified the Area 1 of the San Fernando Valley Superfund (described in Section 4.2.4) as a REC and stated that based on the current status and great depth to groundwater that further investigation was not warranted at the time.

Partner identified the following environmental issue:

- Due to the age of the West Tower building, there is a potential that asbestos-containing material (ACM) are present. Readily visible suspect ACMs were observed in generally good condition and do not appear to pose a health and safety concern to the occupants of the subject property at this time. Of note, an existing Asbestos Operations & Maintenance Plan, dated November 11, 2014, is currently in place at the subject property.

Based on the conclusions of the assessment, Partner recommended the following:

- The status of the area-wide San Fernando Valley (Area 1) North Hollywood, CA Superfund Site should be monitored until granted regulatory closure.
- In the event that the subject property is to undergo redevelopment activities, Partner recommends the subsurface improvements at that time be characterized prior to redevelopment.
- Continued implementation of the existing Asbestos Operations & Maintenance Plan, dated November 11, 2014.

Copies of pertinent pages reviewed are included in **Appendix B** of this report.

6.0 SITE RECONNAISSANCE

The weather at the time of the site visit was overcast. Refer to **Section 1.5** for limitations encountered during the field reconnaissance and **Sections 2.1** and **2.2** for subject property operations. The table below provides the site assessment details:

Site Assessment Data

Site Assessment Performed By: Carol Noland
Site Assessment Conducted On: March 12, 2021

The table below provides the subject property personnel interviewed during the field reconnaissance:

Site Visit Personnel for 2500 North Hollywood Way (Subject Property)

Name	Title/Role	Contact Number	Site Walk*
Alan Tate	General Manager	(818) 840-6487	Yes

* Accompanied Partner during the field reconnaissance activities and provided information pertaining to the current operations and maintenance of the subject property

No potential environmental concerns were identified during the onsite reconnaissance.

6.1 General Site Characteristics

6.1.1 Solid Waste Disposal

Solid waste generated at the subject property is disposed of in two trash compactors and trash dumpsters located on the subject property. An independent solid waste disposal contractor, Athens, removes solid waste from the subject property. No evidence of illegal dumping of solid waste was observed during the Partner site reconnaissance.

6.1.2 Sewage Discharge and Disposal

Sanitary discharges on the subject property are directed into the municipal sanitary sewer system. The City of Burbank services the subject property vicinity. No wastewater treatment facilities or septic systems were observed or reported on the subject property.

6.1.3 Surface Water Drainage

Storm water is removed from the subject property primarily by sheet flow action across the paved surfaces towards storm water drains located throughout the subject property and in the public right of way. Site storm water from roofs, landscaped areas, and paved areas is directed to the public right of way, and to on-site storm water drains. The subject property is connected to a municipal owned and maintained sewer system.

The subject property does not appear to be a designated wetland area, based on information obtained from the United States Department of Agriculture. No surface impoundments, wetlands, natural catch basins, settling ponds, or lagoons are located on the subject property. No drywells were identified on the subject property.

6.1.4 Source of Heating and Cooling

Heating and cooling are provided by a central system that consists of boilers, cooling towers, air handling units, and fan coil units. The gas-fired boilers (three at East Tower and two at West Tower) located on the building exterior. Two galvanized steel BAC and Evapco cooling towers are located adjacent to the towers. Heating and cooling to the convention center, restaurants, and common areas of the towers are provided by gas-fired packaged HVAC units.

6.1.5 Wells and Cisterns

No aboveground evidence of wells or cisterns was observed during the site reconnaissance.

6.1.6 Wastewater

Domestic wastewater generated at the subject property is disposed by means of the sanitary sewer system. No industrial process is currently performed at the subject property.

6.1.7 Septic Systems

No septic systems were observed or reported on the subject property.

6.1.8 Additional Site Observations

No additional general site characteristics were observed during the site reconnaissance.

6.2 Potential Environmental Hazards

6.2.1 Hazardous Substances and Petroleum Products Used or Stored at the Site

Varying quantities of hazardous substances, used for maintenance, janitorial, housekeeping, and laundry purposes, were identified at several locations through the subject property. The hazardous materials were found to be properly labeled and stored at the time of the assessment with no signs of leaks, stains, or spills; however, secondary containment is not provided. Based on the nature of use, overall quantities observed, and lack of violations on-file with the local fire department, these materials are not expected to represent a significant environmental concern.

6.2.2 Aboveground & Underground Hazardous Substance or Petroleum Product Storage Tanks (ASTs/USTs)

Two ASTs that hold 100 and 75-gallons are associated with the emergency generators. The ASTs are located at each tower adjacent to each emergency generator. Dates of installation were not available, but they are equipped with secondary containment. De minimis staining was observed at the base of the emergency generator at the West Tower.

No evidence of current USTs was observed during the site reconnaissance.

Partner documented 2- 10,000-gallon diesel UST and one 10,000- gallon Stoddard Solvent UST depicted on what appears to be the proposed development site. Both of the diesel USTs were apparently abandoned and filled with sand per the notes on the Plot Plan.

The BFD did not have records on the abandonment of USTs or closure of Stoddard Solvent tank. From the location shown on the LMC Plant A-1 Site Plan, both USTs would have been removed when the current improvements were constructed or sooner. Neither former USTs represent a vapor intrusion concern at this point considering likely removal by 1982. Not likely to obtain UST removal records for USTs removed prior to the late 1980s. No documentation of the sampling and closure of Stoddard Solvent tank was obtained in regulatory or other records, but this UST most likely removed during redevelopment of site in 1980's and not likely to pose vapor intrusion concern given the proposed development plans for hotel.

6.2.3 Evidence of Releases

No spills, stains or other indications that a surficial release has occurred at the subject property were observed.

6.2.4 Polychlorinated Biphenyls (PCBs)

Older transformers and other electrical equipment could contain PCBs at a level that subjects them to regulation by the U.S. EPA. PCBs in electrical equipment are controlled by United States Environmental Protection Agency regulations 40 CFR, Part 761. Under the regulations, there are three categories into which electrical equipment can be classified: 1) Less than 50 parts per million (ppm) of PCBs – “Non-PCB;” 2) 50 ppm-500 ppm – “PCB-Contaminated;” and, 3) Greater than 500 ppm – “PCB-Containing.” The manufacture, process, or distribution in commerce or use of any PCB in any manner other than in a totally enclosed manner was prohibited after January 1, 1977.

The onsite reconnaissance addressed indoor and outdoor transformers that may contain PCBs. One pad-mounted transformer was observed on the subject property. The transformer is not labeled indicating PCB content; however, it appears newer. No staining or leakage was observed in the vicinity of the transformer. Partner contacted a customer service representative of Burbank Water and Power, who confirmed that Burbank Water and Power maintains ownership and operational responsibility for the transformer and that the units do not contain PCBs. Based on the good condition of the equipment, the transformer is not expected to represent an environmental concern.

Two hydraulic trash compactors are located on the subject property. Mr. Tate was unaware of the exact age, but believed them to be less than 10 years. As such, the use of PCB-containing oil is not likely.

No other potential PCB-containing equipment (interior transformers, oil-filled switches, hoists, lifts, dock levelers, hydraulic elevators, balers, etc.) was observed on the subject property during Partner's reconnaissance. Eight (elevators) are present however they are cable operated.

6.2.5 Strong, Pungent or Noxious Odors

No strong, pungent or noxious odors were evident during the site reconnaissance.

6.2.6 Pools of Liquid

No pools of liquid were observed on the subject property during the site reconnaissance.

6.2.7 Drains, Sumps and Clarifiers

No drains, sumps, or clarifiers, other than those associated with storm water removal, were observed on the subject property during the site reconnaissance.

6.2.8 Pits, Ponds and Lagoons

No pits, ponds or lagoons were observed on the subject property.

6.2.9 Stressed Vegetation

No stressed vegetation was observed on the subject property.

6.2.10 Additional Potential Environmental Hazards

No additional environmental hazards, including landfill activities or radiological hazards, were observed.

6.3 Non-ASTM Services

6.3.1 Asbestos-Containing Materials (ACMs)

Asbestos is the name given to a number of naturally occurring, fibrous silicate minerals mined for their useful properties such as thermal insulation, chemical and thermal stability, and high tensile strength. The Occupational Safety and Health Administration (OSHA) regulation 29 CFR 1926.1101 requires certain construction materials to be *presumed* to contain asbestos, for purposes of this regulation. All thermal system insulation (TSI), surfacing material, and asphalt/vinyl flooring that are present in a building constructed prior to 1981 and have not been appropriately tested are "presumed asbestos-containing material" (PACM).

The east tower building was constructed in 1990. As such, the presence of ACMs within interior building materials is considered unlikely

The west tower building was constructed in 1982, and therefore there is the possibility for ACMs to exist. Readily visible suspect ACMs including, but not limited to, drywall systems, mastics, caulking, and roofing materials, were observed to be overall in good condition.

Based on west tower date of construction, prior to disturbance, Partner recommends a comprehensive asbestos survey of the subject property building to determine the presence, condition, friability and likely future condition of suspect or confirmed ACM. All suspect materials must be handled as ACM according to local, state and federal regulations until the results of sampling and analysis indicate the material is a non-ACM. According to the US EPA, ACM that is intact and in good condition can, in general, be managed safely in-place under an Operations and Maintenance (O&M) Program until removal is dictated by renovation, demolition, or deteriorating material condition.

An existing Asbestos Operations & Maintenance Plan, dated November 11, 2014, is currently in place at the subject property.

6.3.2 Lead-Based Paint (LBP)

Lead is a highly toxic metal that affects virtually every system of the body. LBP is defined as any paint, varnish, stain, or other applied coating that has 1 mg/cm² (or 5,000 ug/g or 0.5% by weight) or more of lead.

Congress passed the Residential Lead-Based Paint Hazard Reduction Act of 1992, also known as "Title X", to protect families from exposure to lead from paint, dust, and soil. Under Section 1017 of Title X, intact LBP on most walls and ceilings is not considered a "hazard," although the condition of the paint should be monitored and maintained to ensure that it does not become deteriorated. Further, Section 1018 of this law directed the Housing and Urban Development (HUD) and the US EPA to require the disclosure of known information on LBP and LBP hazards before the sale or lease of most housing built before 1978.

It is unlikely that LBP is present in buildings constructed after 1977. Therefore, due to the age of the subject property buildings, it is unlikely that LBP is present and does not represent an environmental concern.

6.3.3 Radon

Radon is a colorless, odorless, naturally occurring, radioactive, inert, gaseous element formed by radioactive decay of radium (Ra) atoms. The US EPA has prepared a map to assist National, State, and local organizations to target their resources and to implement radon-resistant building codes. The map divides the country into three Radon Zones, according to the table below:

EPA Radon Zones		
EPA Zones	Average Predicted Radon Levels	Potential
Zone 1	Exceed 4.0 pCi/L	Highest
Zone 2	Between 2.0 and 4.0 pCi/L	Moderate
Zone 3	Less than 2.0 pCi/L	Low

It is important to note that the EPA has found homes with elevated levels of radon in all three zones, and the US EPA recommends site-specific testing in order to determine radon levels at a specific location. However, the map does give a valuable indication of the propensity of radon gas accumulation in structures.

Radon sampling was not conducted as part of this assessment. Review of the US EPA Map of Radon Zones places the subject property in Zone 2. Based upon the radon zone classification and commercial property use, radon is not considered to be an environmental concern.

6.3.4 Lead in Drinking Water

According to available information, a public water system operated by Burbank Water and Power serves the subject property vicinity. According to the 2018 Water Quality Report, shallow groundwater beneath the subject property is not utilized for domestic purposes. The sources of public water for Burbank are purchased from the Metropolitan Water District which comes from the Northern Sierra Mountains in California and the Colorado River. According to the 2019 Annual Water Quality Report, water supplied to the subject property is in compliance with all State and Federal regulations pertaining to drinking water standards, including lead and copper.

6.3.5 Mold

Molds are microscopic organisms found virtually everywhere, indoors and outdoors. Mold will grow and multiply under the right conditions, needing only sufficient moisture (e.g. in the form of very high humidity, condensation, or water from a leaking pipe, etc.) and organic material (e.g., ceiling tile, drywall, paper, or natural fiber carpet padding).

Partner observed accessible, interior areas for the subject property buildings for significant evidence of mold growth with the exceptions detailed in **Section 1.5** of this report; however, this ESA should not be used as a mold survey or inspection. Additionally, this limited assessment was not designed to assess all areas of potential mold growth that may be affected by mold growth on the subject property. Rather, it is intended to give the client an indication as to whether or not conspicuous (based on observed areas) mold growth is present at the subject property. This evaluation did not include a review of pipe chases, mechanical systems, or areas behind enclosed walls and ceilings.

No obvious indications of water damage or suspect mold growth were observed during Partner's visual assessment.

6.4 Adjacent Property Reconnaissance

The adjacent property reconnaissance consisted of observing the adjacent properties from the subject property premises. No items of environmental concern were identified on the adjacent properties during the site assessment, including hazardous substances, petroleum products, ASTs, USTs, evidence of releases, PCBs, strong or noxious odors, pools of liquids, sumps or clarifiers, pits or lagoons, stressed vegetation, or any other potential environmental hazards.

7.0 FINDINGS AND CONCLUSIONS

Findings

A *recognized environmental condition (REC)* refers to the presence or likely presence of any hazardous substances or petroleum products in, on, or at a property: due to release to the environment; under conditions indicative of a release to the environment; or under conditions that pose a material threat of a future release to the environment. The following was identified during the course of this assessment:

- Based on our historical and regulatory review, a portion of the subject property was part of the historical **Lockheed Martin Corporation** facilities. Sanborn Maps between 1953 and 1968 identified the eastern portion of the subject property to be improved with a portion of a larger building, which was identified to be used for assembling, shipping and crating, offices, painting, and a test laboratory (1956, 1960, 1966, and 1968 Sanborns). In addition, what appears to have been a historical subject property address of 3220 West Thornton Avenue, under the name Lockheed A-1, B85, Lots 16, 16A, was identified on the Cleanup Program Sites-Spills, Leaks, Investigations, and Cleanups (CPS-SLIC), and Well Investigation Program (WIP) databases. Specifically, under the CPS-SLIC database, the status for 2500 North Hollywood Way is listed as case closed as of April 27, 1990. A historical address of 3220 Thornton is listed as "Open-Site Assessment", with a release report date of January 2, 1965 and a current status date of January 3, 1990.

Portions of this parcel were investigated with 3110 Thornton Avenue (former Lockheed Building 90). 3110 Thornton Avenue offered soil only closure in 2003 via letter to Lockheed Martin Corporation dated February 7, 2003. The February 7, 2003 RWQCB letter does reference the presence of a former 15,000-gallon above ground storage tank (AST) and it was the location where elevated PCE and TCE concentrations were detected. The remainder of Building 90 Site "had low to nondetectable concentrations of contaminants in soil matrix and soil gas" per the letter. The February 7 letter clearly states that "[c]oncentrations of PCE, TCE and 1,1-DCE in soil gas have been significantly reduced at all vapor monitoring probes...;" "The two VES pulsing and rebound periods were similar, indicating all asymptotic conditions have been attained in all vapor monitoring probes;" and "The concentrations of PCE, TCE and 1,1-DCE in soil vapor...meet the Tier 1 criteria for closure...except for the deepest probe (170 feet bgs)." On that basis, RWQCB exercised its discretion to allow the use of performance-based criteria (Tier 2 evaluation) for VES closure noting that "the residual VOC that remain in the vadose zone do not appear to pose a significant threat to groundwater quality and human health." Of note, the WIP listing, identified as active, is a database that is no longer in use and existing WIP cases that are still being assessed or remediated are now overseen under the CPS-SLIC program. According to information obtained from the GeoTracker website, these listings are associated with the San Fernando Valley (Area 1) North Hollywood, CA Superfund Site.

Regarding the potential for vapor encroachment from these former releases prior to their abandonment either on the proposed development site or along the property boundary, as stated above, the February 7, 2003 letter clearly addresses the vapor concerns. The proposed construction

involves construction of a new hotel and parking garage. The project will have a Soil Management Plan (SMP) in place which will as needed, adequately characterize the soils to be disturbed during development. The SMP will be implemented by an environmental consultant retained by AWH. Building plans for new hotel construction show a parking garage on the eastern portion of the current parking lot and a hotel on a partially raised platform in the central portion of the existing surface parking. No hotel rooms will be at grade. Based on the subgrade development plans and RWQCB responses, it is Partner conclusion and opinion that soil vapor does not represent a significant environmental concern to subject property and development plans for new hotel.

Based on information obtained on EPA's website, Area 1 is a 20 square mile area of contaminated groundwater located primarily in North Hollywood and Burbank, California and is one of four Superfund sites in the San Fernando Valley. The Area 1 site is divided into two Operable Units; Burbank Operable Unit (primarily in Burbank and south of the Burbank airport) and North Hollywood Operable Unit (west of the Burbank Operable Unit). The subject property is within the Burbank Operable Unit. Site contamination sources include, but are not limited to, the former Lockheed Martin Corporation facilities near Burbank Airport, and many other known sources throughout Area 1. Trichloroethylene (TCE) and tetrachloroethylene (PCE) were reported to be widely used in the San Fernando Valley beginning in the 1940s for dry cleaning and for degreasing machinery. The disposal of these chemicals was not well regulated during this time and as a result, releases from a large number of facilities throughout the eastern San Fernando Valley Area 1 have resulted in a large plume of VOC-contaminated groundwater, which begins in the Area 1 site and extends southeast, down-gradient.

Partner reviewed the most recent *Five-Year Review Report for San Fernando Valley (Area 1) Superfund Site*, dated September 21, 2018. Based on a map depicting former Lockheed Martin Burbank Properties, a majority of the subject property, except for a small area of the southwestern portion, was depicted to be improved with "Building 85" of the former Lockheed Martin properties. Of importance, based on the *Tetrachloroethene (PCE) Contamination in Groundwater Eastern San Fernando Valley* map, the subject property is within an area of the lowest concentrations of PCE (5-49 micrograms per liter (ug/L)). Similar findings were identified in regard to TCE contamination with concentrations ranging between 5-50 ug/L. In addition, PCE and TCE concentration trends between 1996-2017 were either stable or noted to be decreasing or probably decreasing within the subject property area. The well closest to the subject property along Thornton Avenue was depicted to be either stable or had no trend. It should also be noted that both the TCE and PCE concentration maps identified a well further northwest of the subject property (former Building B-6 located approximately 1,700 feet from the subject property and upgradient) to have had increasing trends between 1996-2017. This status of this location is currently listed as eligible for soil closure on the GeoTracker database.

Based on this data, it appears that this upgradient area is likely a release point for both TCE and PCE in groundwater and that the historical Lockheed Martin building located on the subject property is not a contributor to the source of the groundwater contamination. Further, there was no indication on Sanborn Maps reviewed to indicate that operations conducted in the Lockheed

Martin building which encompassed the subject property would have resulted in a significant release of chlorinated solvents. Overall, based on the reviewed data, it is Partner's opinion that the onsite historical Lockheed Martin building improvements were not a contributor to the area-wide subsurface groundwater contamination associated with the San Fernando Valley (Area 1) North Hollywood, California Superfund Site. However, while not believed to be a contributor to the regional groundwater contamination plume, operations at the former Lockheed facility may have resulted in surficial releases to the soil, particularly in areas identified on Sanborn maps as a testing laboratory and painting area with dip tanks. As such, the former operations at the Lockheed facility represent a REC.

Lockheed Martin remains financially responsible for monitoring and treatment of groundwater in the Burbank Operable Unit (this includes the subject property).

- The **San Fernando Valley (Area 1) North Hollywood, CA Superfund Site** is being addressed through federal, state, municipal, and potential responsible party (PRP) actions. The current site status of the Burbank Operable Unit area includes the temporary remedy of extraction and treatment of groundwater. The City of Burbank Public Service Department receives groundwater from the site blended with treated groundwater to reduce nitrate levels and then distributes it to the public water supply system. Operation of this remedy commenced in 1996 and groundwater treatment has since treated approximately 36 billion gallons of VOCs contaminated water. Contaminants of concern are reported to be TCE, PCE, 1,4, dioxane, hexavalent chromium, and 1,2,3-TCP. Although use of contaminated groundwater in this area is considered the greatest human health risk, the extraction of groundwater is strictly regulated, therefore no unauthorized use is anticipated. In addition, no impacts to indoor air (via the vapor intrusion pathway) or inhalation exposures for construction workers are likely due to the depth of contaminated groundwater, which is reported to be at 200-250 feet below ground surface (bgs).

Partner contacted the USEPA for updated information regarding the San Fernando Valley Area 1 Superfund site. Ms. Bianca Handley, Remediation Project Manager, indicated that although impacted water likely flows beneath the subject property, no direct impact to receptors is anticipated due to the depth to groundwater and on-going remediation. Ms. Handley indicated that the presence of the plume should not impact any development in the area, provided no groundwater wells are installed. Based on the above, the area wide confirmed groundwater contamination is not expected to present a risk to health or safety to the subject property occupants or to impede the current or future use of the subject property. As such, no further investigation related to groundwater is deemed warranted at this time.

A controlled recognized environmental condition (CREC) refers to a REC resulting from a past release of hazardous substances or petroleum products that has been addressed to the satisfaction of the applicable regulatory authority, with hazardous substances or petroleum products allowed to remain in place subject to the implementation of required controls. The following was identified during the course of this assessment:

- Partner did not identify CRECs during the course of this assessment.

A *historical recognized environmental condition (HREC)* refers to a past release of any hazardous substances or petroleum products that has occurred in connection with the property and has been addressed to the satisfaction of the applicable regulatory authority or meeting unrestricted use criteria established by a regulatory authority, without subjecting the property to any required controls. The following was identified during the course of this assessment:

- Partner did not identify HRECs during the course of this assessment.

An *environmental issue* refers to environmental concerns identified by Partner, which do not qualify as RECs; however, warrant further discussion. The following was identified during the course of this assessment:

- Based on our review of historical Sanborn Maps from 1960, 1966, and 1968, a lot at 2510 and 2516 Hollywood Way on the western portion of the subject property was improved with a small single-story battery manufacturing facility and a small single-story auto electric repair facility. These types of facilities typically generate various wastes such as chlorinated solvents and lead as part of their operations. However, based on the small size scale of these facilities, it is not suspected that significant manufacturing/generation of hazardous wastes occurred at these locations. Further, this portion of the subject property has since been redeveloped into the existing restaurant portion which is connected to the Western Tower of the hotel property and would have therefore undergone significant grading/excavation activities in order to accommodate the existing improvements. Based on the above, the direct contact to any potential remaining concentrations of contaminants (if any) in the soil is minimized and it is not expected that these historical improvements represent a significant environmental concern at this time.
- Due to the age of the West Tower building, there is a potential that asbestos-containing material (ACM) are present. Readily visible suspect ACMs were observed in generally good condition and do not appear to pose a health and safety concern to the occupants of the subject property at this time. An existing Asbestos Operations & Maintenance Plan, dated November 11, 2014, is currently in place at the subject property.

Conclusions, Opinions and Recommendations

Partner has performed a Phase I ESA in conformance with the scope and limitations of ASTM Practice E1527-13 of 2500 North Hollywood Way in Burbank, Los Angeles County, California (the "subject property"). Any exceptions to, or deletions from, this practice are described in **Section 1.5** of this report.

This assessment has revealed evidence of RECs and environmental issues in connection with the subject property. Based on the conclusions of this assessment, Partner recommends the following:

- Based on the redevelopment plans, a soil management plan will be prepared to characterize soils to be disturbed and to manage soil to be excavated for offsite disposal.

The purpose and scope of Soil Management Plan (SMP) is to establish environmental construction protocols and procedures during redevelopment which differ in detail depending on the nature of construction site's history and current condition. It's fairly typical in a site with a history such as this one to have an environmental professional present to field screen soil being disturbed by grading and excavation work, particularly if it's going to be sent offsite for disposal. Partner has been provided grading and development

plans illustrating the locations and areas to be disturbed with grading and/or excavation activities during construction phase of new hotel. In advance of preparation of the SMP, the scope of work summarized below includes soil sampling and analysis to pre-characterize soils in areas to be excavated in order to establish potential soil disposal or reuse options.

The proposed sampling procedures will conform to the requirements of the State Water Resources Control Board (SWRCB), the California Department of Toxic Substances Control (DTSC), and the United States Environmental Protection Agency (EPA). The analytical results will be compared to SWRCB and DTSC Regional Screening Levels (RSLs) for evaluation of disposal options, as warranted based on data. The field activities will include borings advanced to depths ranging from 5 feet (hotel sub slab) to 20 feet bgs (subgrade parking garage) with analytical parameters, to include VOCs and metals. As requested, soil gas samples will also be collected. The scope is summarized below:

- Four borings located beneath the first floor hotel level (proposed indoor spaces) will be advanced to 5 feet bgs with soil samples collected at 5 ft bgs and analyzed for VOCs in accordance with EPA Method 8260B. Soil gas samples will also be collected from 5 feet bgs and analyzed for VOCs in accordance with EPA Method TO-15;
- Four borings located within the proposed subgrade parking garage will be advanced to 20 ft bgs with soil samples collected at 5, 10, and 15 ft bgs and analyzed for California Administrative Method (CAM) 17 metals and VOCs in accordance with EPA Methods 6010B and 8260B, respectively. Four of the locations will be sampled for soil gas VOCs collected from 20 ft bgs and analyzed in accordance with EPA Method TO-15.

Note: If the samples from the parking garage have lead detections in exceedance of ten times the Soluble Threshold Limit Concentration (STLC) of 50 milligrams per kilogram (mg/kg) or 20 times the Toxicity Characteristic Leaching Procedure (TCLP) concentrations of 100 mg/kg, samples will be subjected to the STLC and TCLP Waste Extraction Test (WET) procedures and the leachate analyzed for lead in accordance with 6010B.

It is Partners opinion that the soil characterization activities which will be used to prepare the SMP should adequately address concerns associated with the former tanks and we find no compelling reason to conduct further subsurface investigations beyond the scope of work outlined above.

- Continued implementation of the existing Asbestos Operations & Maintenance Plan, dated November 11, 2014.

8.0 SIGNATURES OF ENVIRONMENTAL PROFESSIONALS

Partner has performed a Phase I ESA of the property located at 2500 North Hollywood Way in the City of Burbank, Los Angeles County, California in conformance with the scope and limitations of the protocol and the limitations stated earlier in this report. Exceptions to or deletions from this protocol are discussed earlier in this report.

By signing below, Partner declares that, to the best of our professional knowledge and belief, we meet the definition of *Environmental Professional* as defined in §312.10 of 40 CFR §312. Partner has the specific qualifications based on education, training, and experience to assess a *property* of the nature, history, and setting of the subject *property*. Partner has developed and performed the all appropriate inquiries in conformance with the standards and practices set forth in 40 CFR Part 312.

Prepared By:



Carol Noland
Environmental Professional

Reviewed By:



Debbie Stott, P.G.
Senior Author

9.0 REFERENCES

Reference Documents

American Society for Testing and Materials, Standard Practice for Environmental Site Assessments: Phase I Environmental Site Assessment Process, ASTM Designation: E1527-13.

Environmental Data Resources (EDR), Radius Report, March 2021

Federal Emergency Management Agency, Federal Insurance Administration, National Flood Insurance Program, Flood Insurance Map, accessed via internet, March 2021

United States Department of Agriculture, Natural Resources Conservation Service, accessed via internet, March 2021

United States Department of Agriculture, Natural Resources Conservation Service, Web Soil Survey, accessed via the internet, March 2021

United States Environmental Protection Agency, EPA Map of Radon Zones (Document EPA-402-R-93-071), accessed via the internet, March 2021

United States Geological Survey, accessed via the Internet, March 2021

United States Geological Survey Topographic Map 2012, 7.5 minute series, accessed via internet, March 2021

FIGURES

- 1 SITE LOCATION MAP**
- 2 SITE PLAN**
- 3 TOPOGRAPHIC MAP**

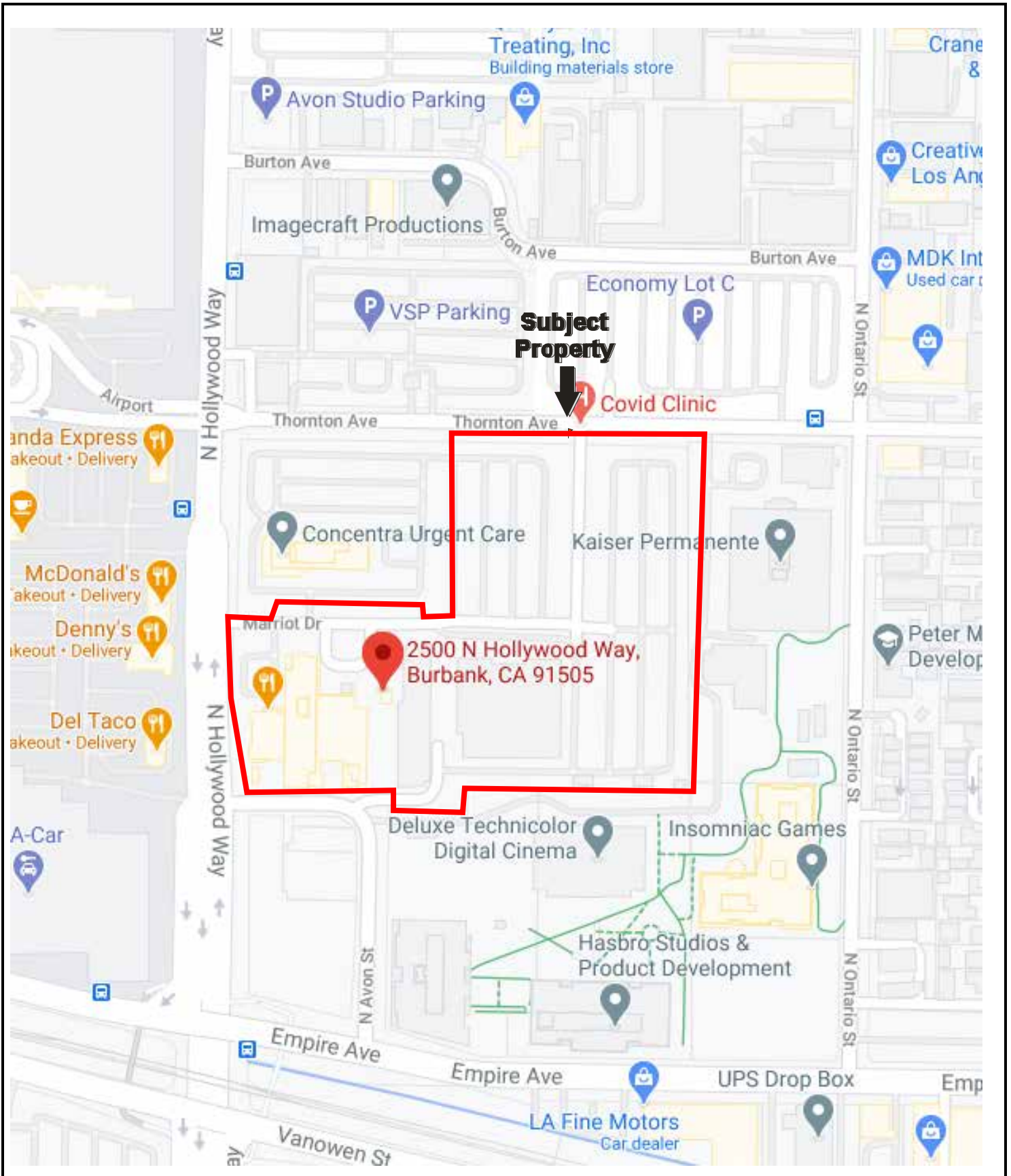

Drawing Not To Scale

KEY:
 Subject Property 

FIGURE 1: SITE LOCATION MAP-BURBANK CA

Project No. 21-311212.1



KEY:
 Subject Property 

FIGURE 2: SITE PLAN-BURBANK CA

Project No. 21-311212.1





USGS 7.5 Minute *Burbank, California* Quadrangle
 Created: 2012

KEY:
 Subject Property 

FIGURE 3: TOPOGRAPHIC MAP

Project No. 21-311212.1



APPENDIX A: SITE PHOTOGRAPHS



1. West Tower guestrooms



2. East Tower guestrooms



3. Entrance to main lobby on west side of building



4. Main lobby



5. Typical guestroom – West Tower



6. Typical bathroom – West Tower



7. Typical guestroom – East Tower



8. Typical bathroom – East Tower



9. Restaurant on west side of subject property



10. Outdoor bar area



11. North side of convention center



12. Interior meeting room in convention center



13. Swimming pool – West Tower



14. Swimming pool – East Tower



15. Pool and maintenance chemicals



16. Water treatment chemicals



17. Kitchen chemicals



18. Laundry chemicals



19. Elevator equipment in West Tower



20. Elevator equipment in East Tower



21. Emergency generator



22. Emergency generator diesel day tank



23. Emergency generator



24. Emergency generator diesel day tank



25. Trash compactor



26. Trash compactor

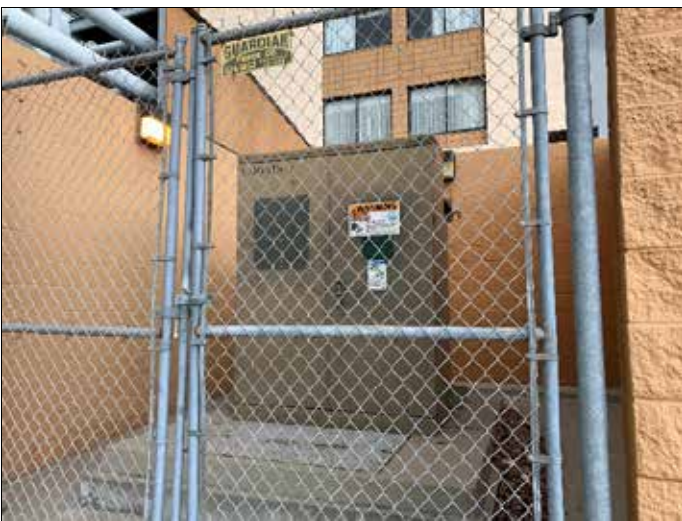

27. Transformer on south side of hotel



28. Transformer on south side of hotel



29. Transformer on south side of Convention Center



30. Parking lot in northeast corner of subject property



31. Adjacent property to north – 2550 North Hollywood Way



32. Adjacent parking lot to north



33. Adjacent properties to west



34. Adjacent property to east – 3100 Thornton Avenue



35. Adjacent properties to south – 2233 North Ontario Street and 3355 Empire Avenue



36. Adjacent property to south – 3401 Empire Avenue

**APPENDIX B: HISTORICAL/REGULATORY/SUPPORTING
DOCUMENTATION**

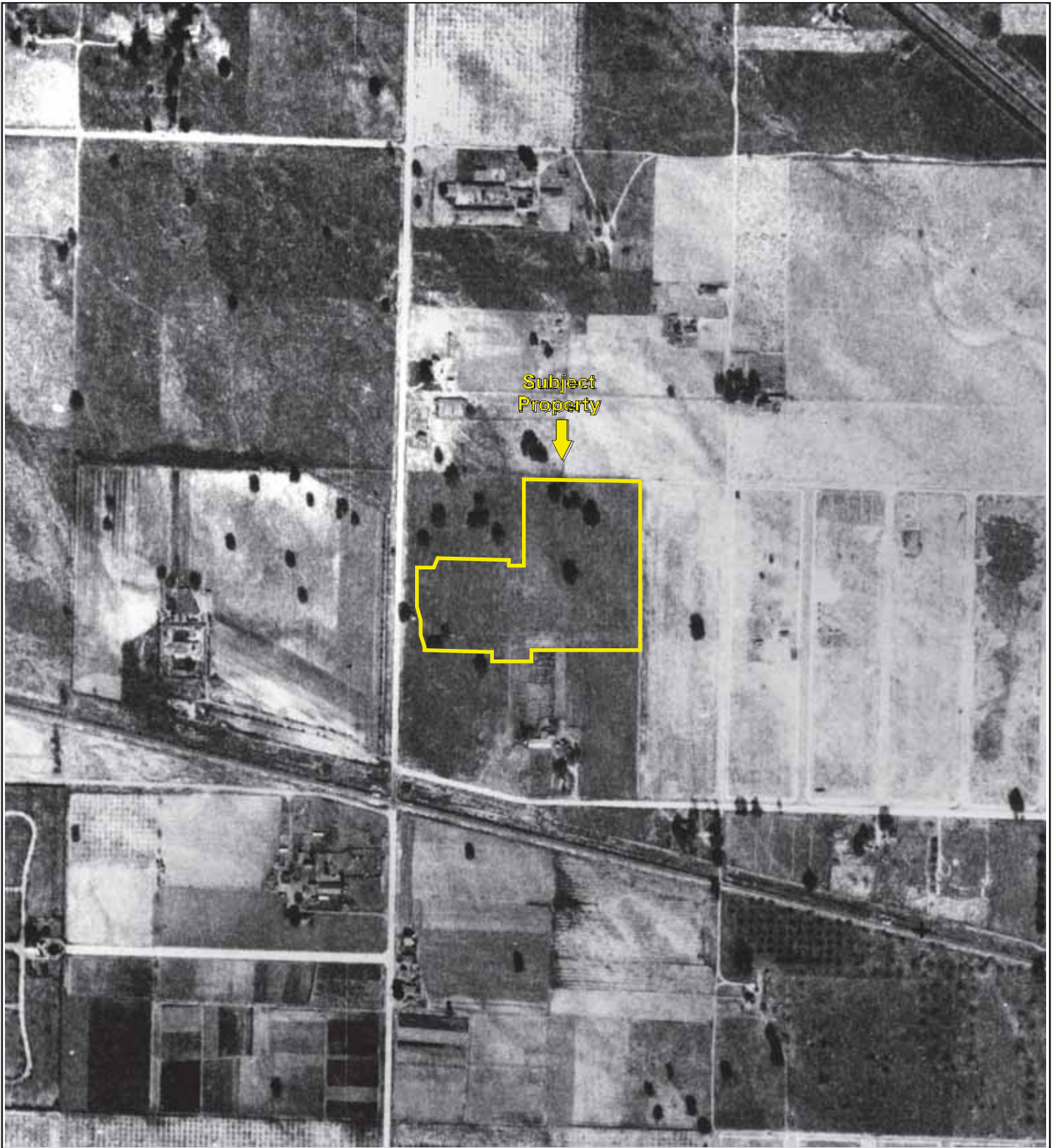

500

1000

2000



Key: Subject Property 

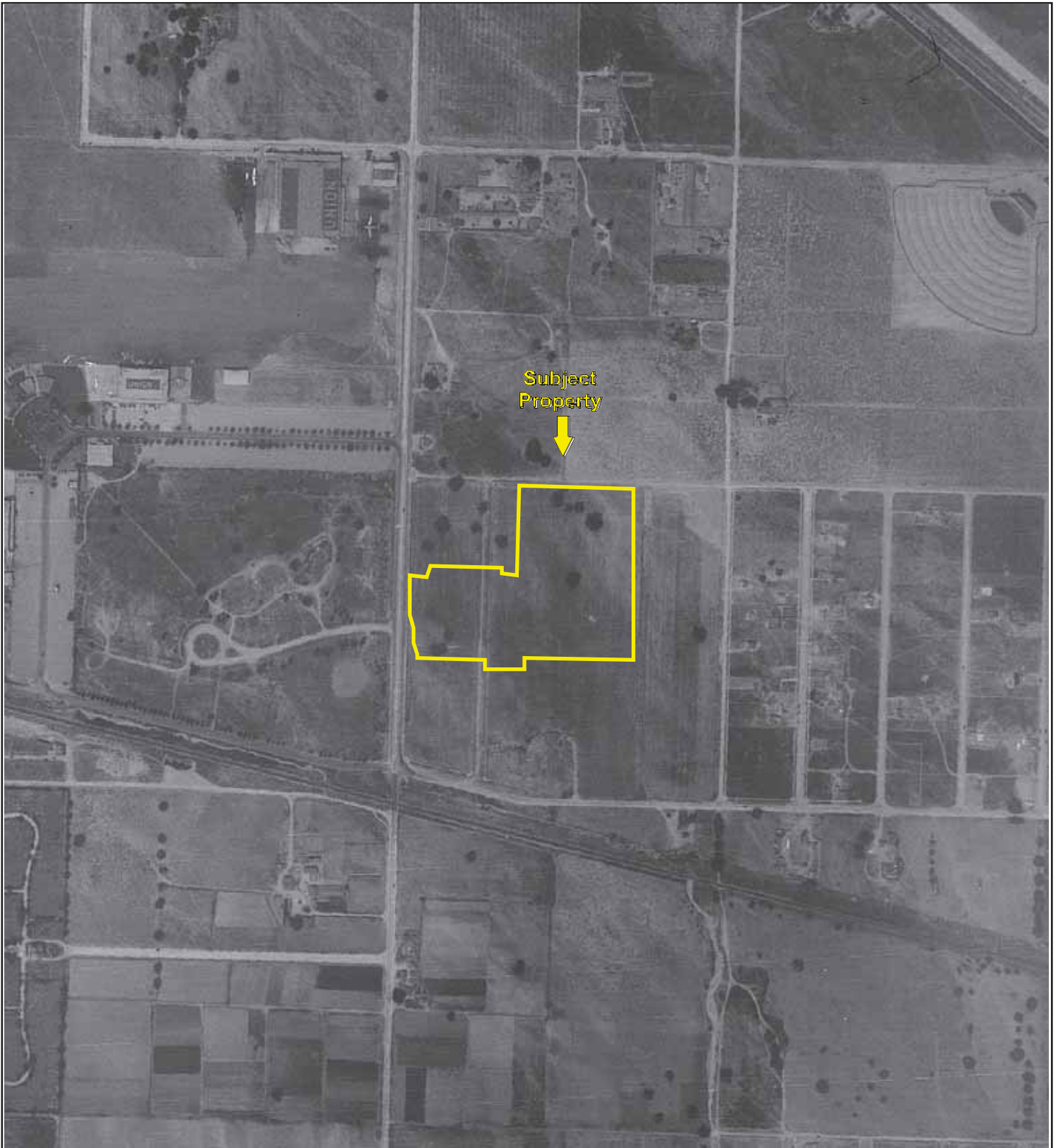

500

1000

2000

Key: Subject Property 

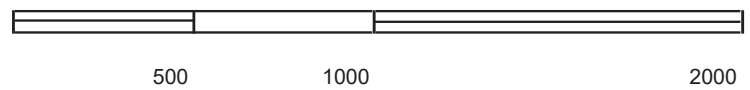
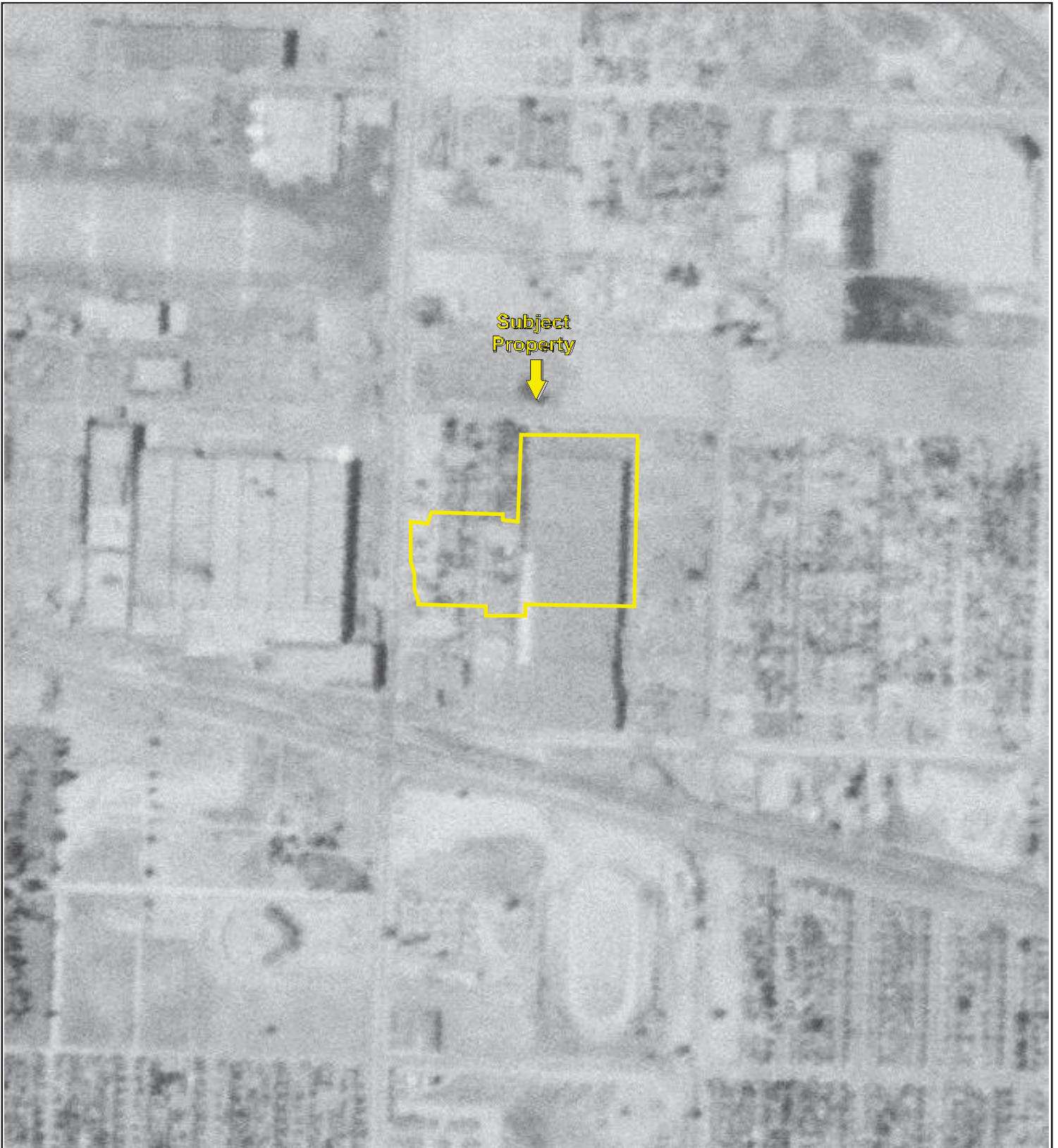

Key: Subject Property 

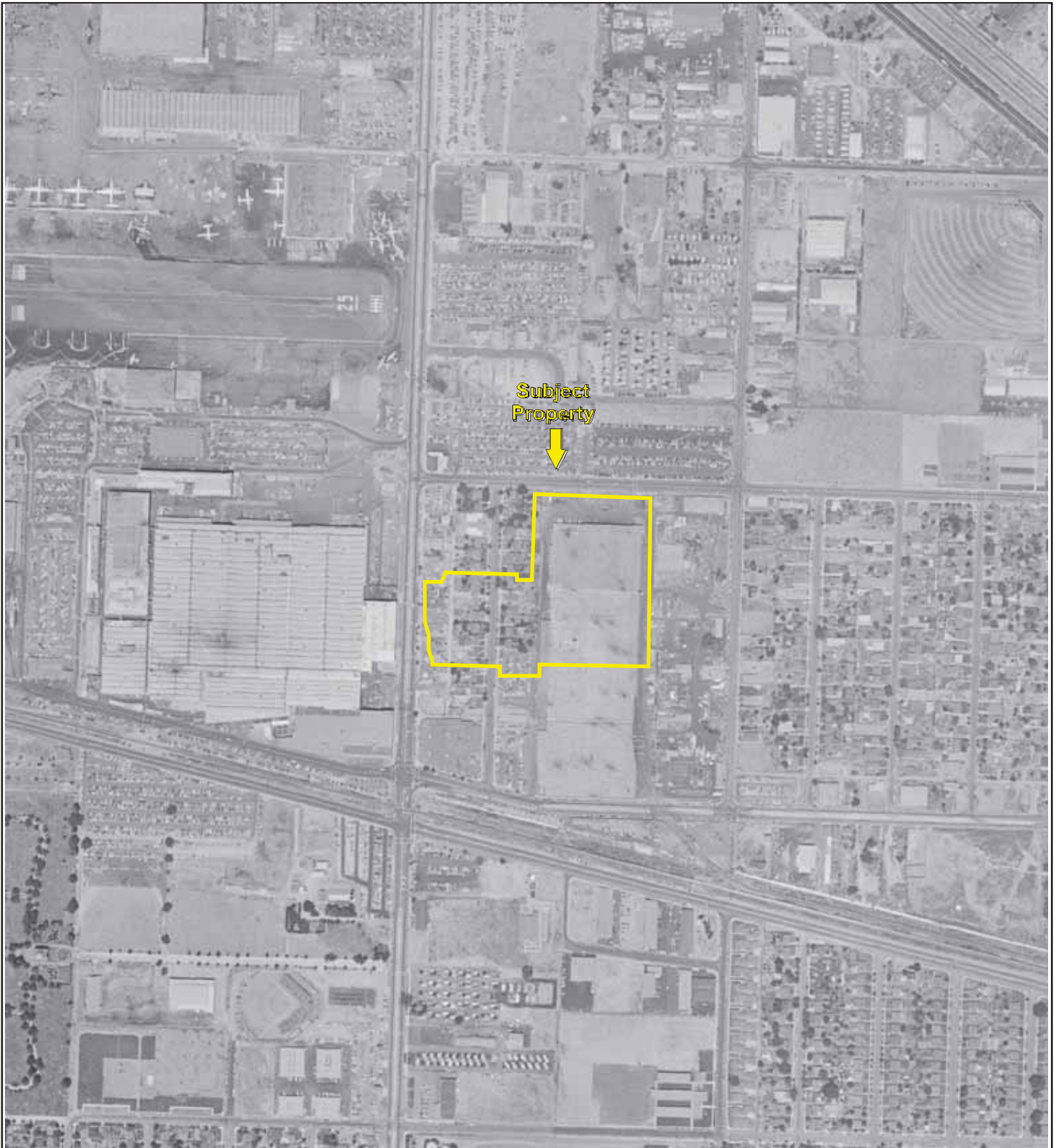

500 1000 2000

Key: Subject Property 

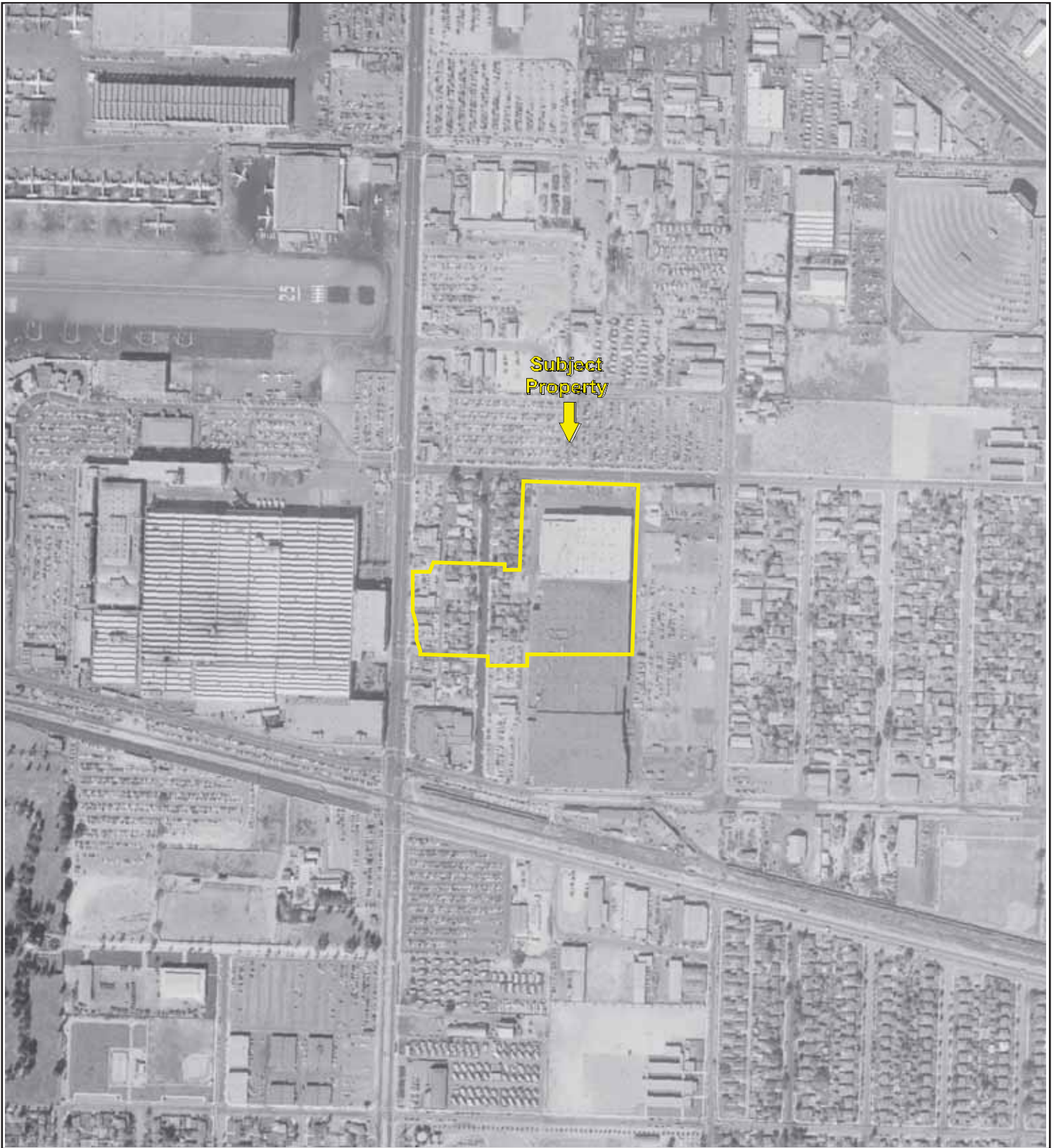

500

1000

2000



Key: Subject Property 

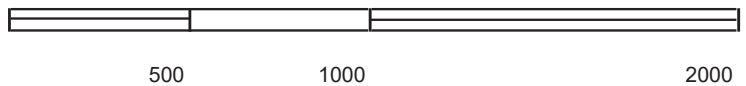

Key: Subject Property 

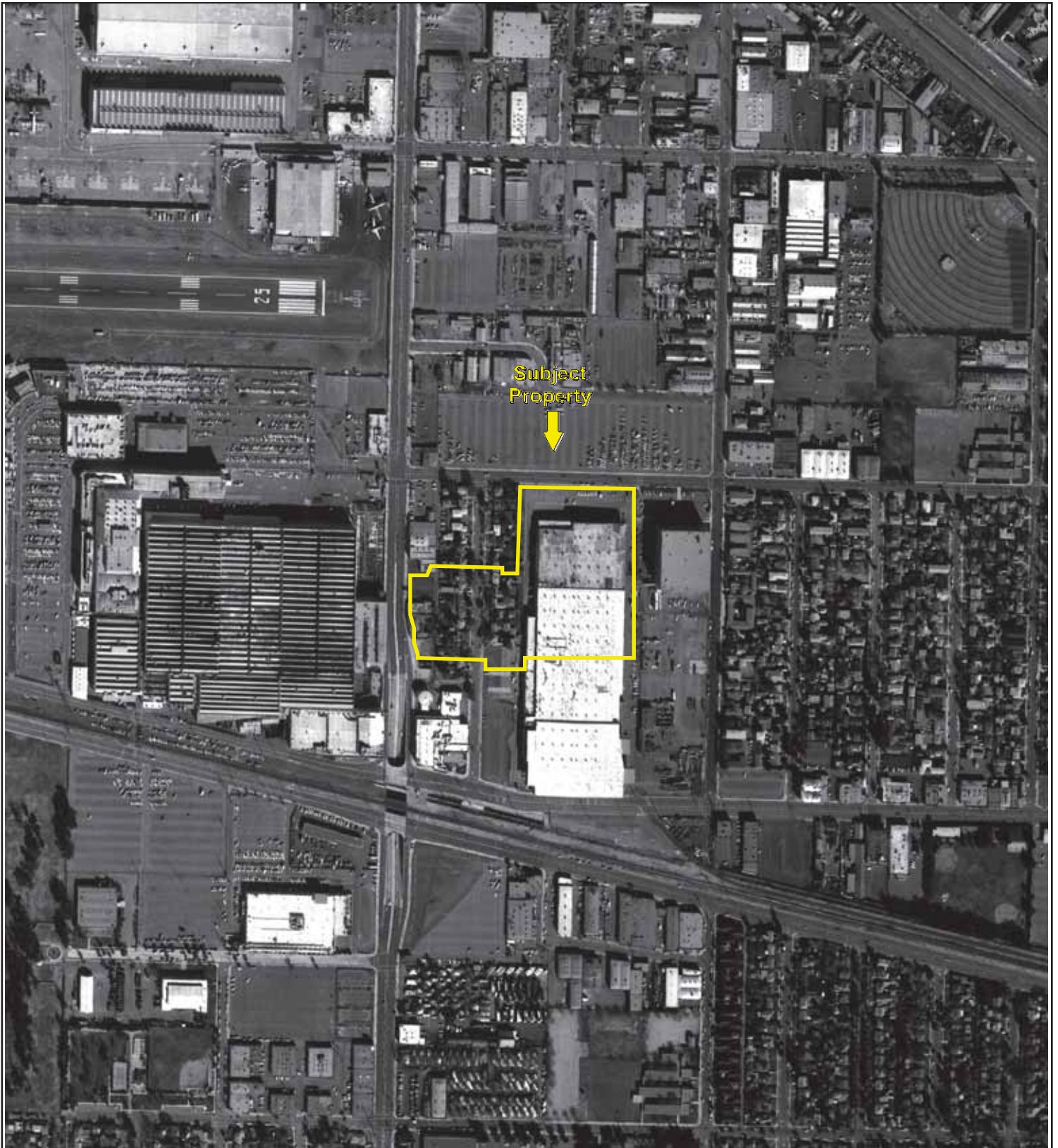

Key: Subject Property 

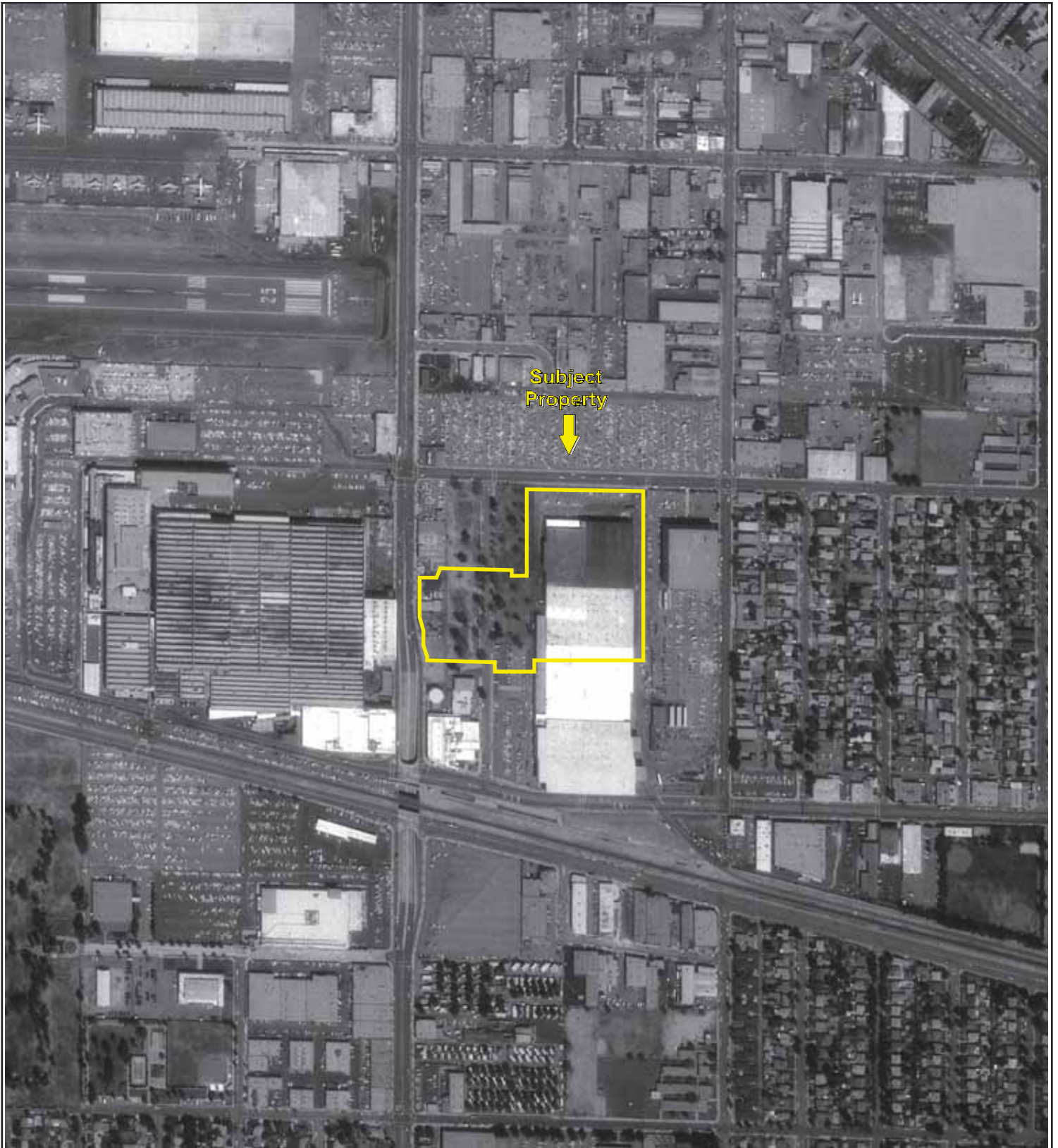

500 1000 2000



Key: Subject Property 

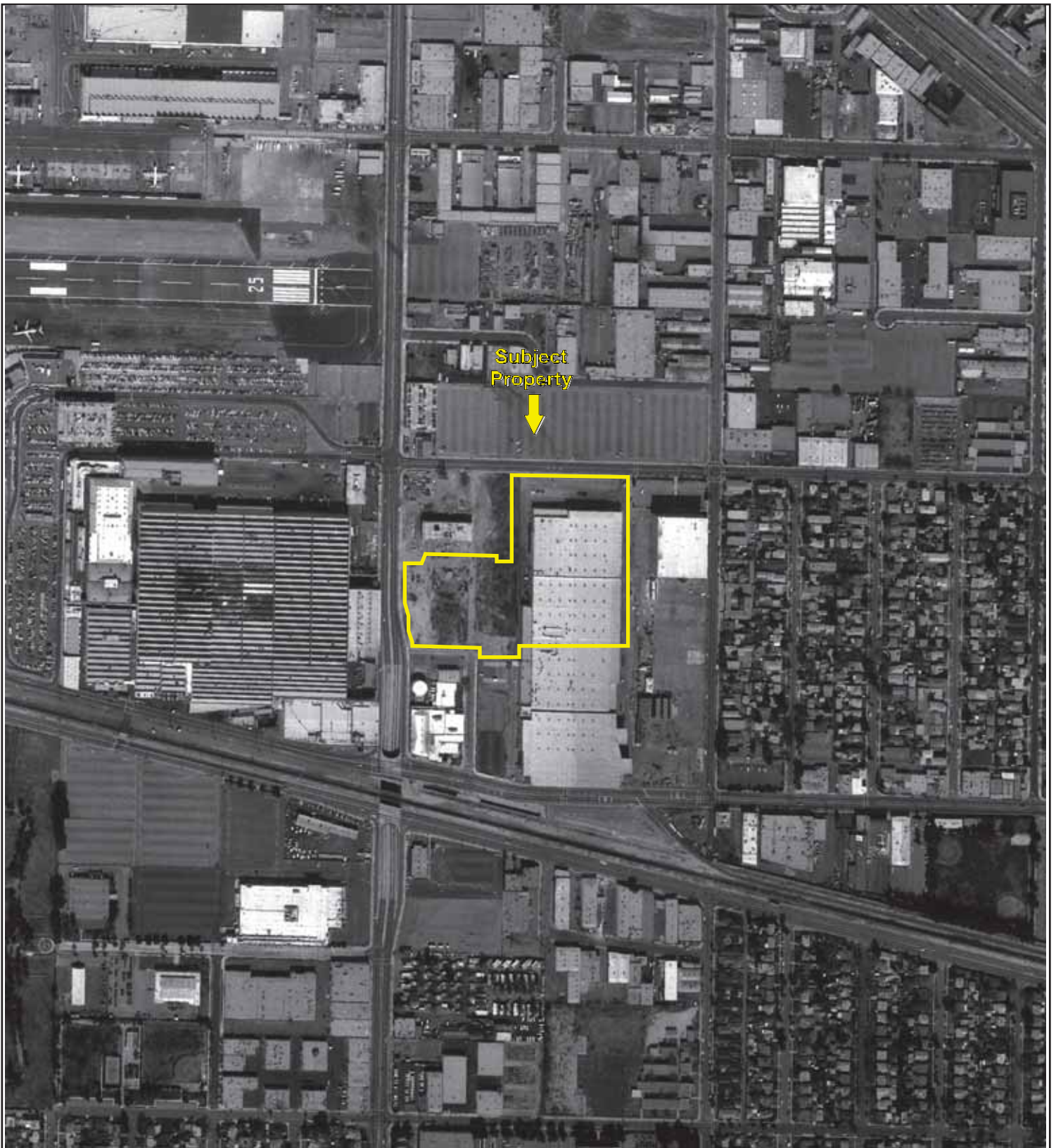

500 1000 2000

Key: Subject Property 

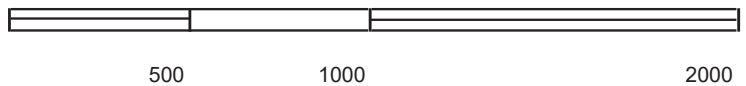
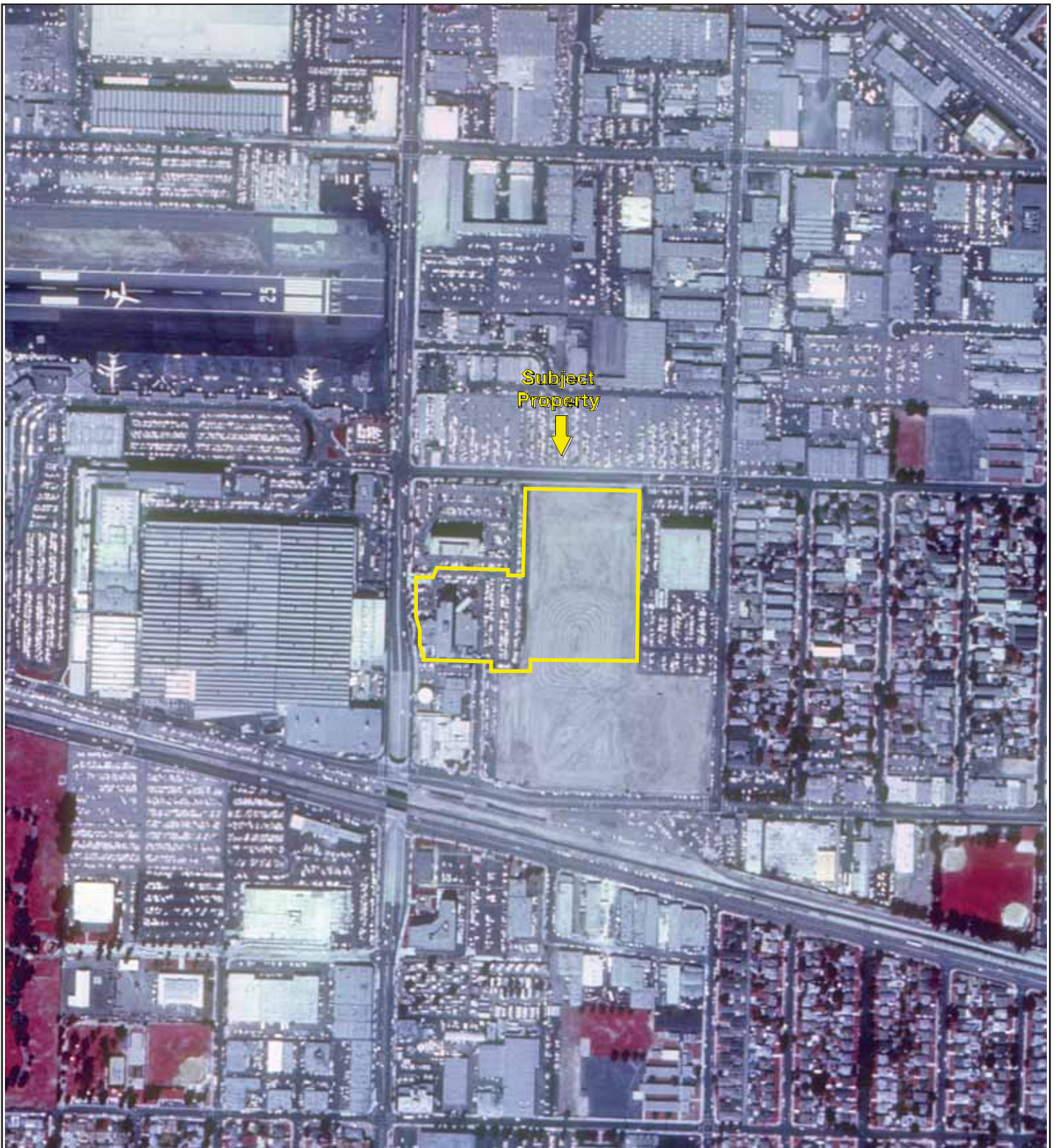

Key: Subject Property 



500 1000 2000

Key: Subject Property 

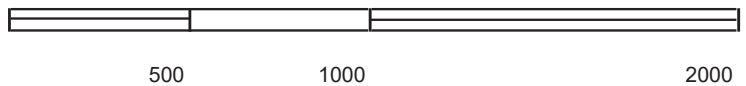

Key: Subject Property 



500 1000 2000

Key: Subject Property 

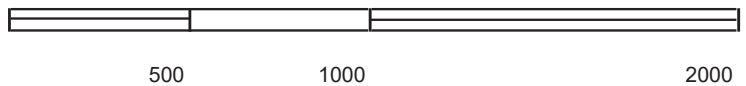

Key: Subject Property 

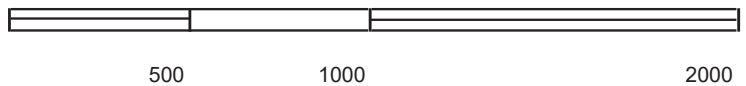

Key: Subject Property 

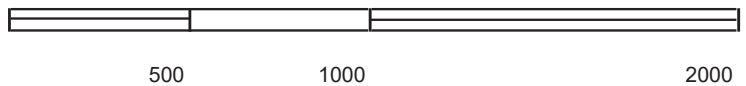
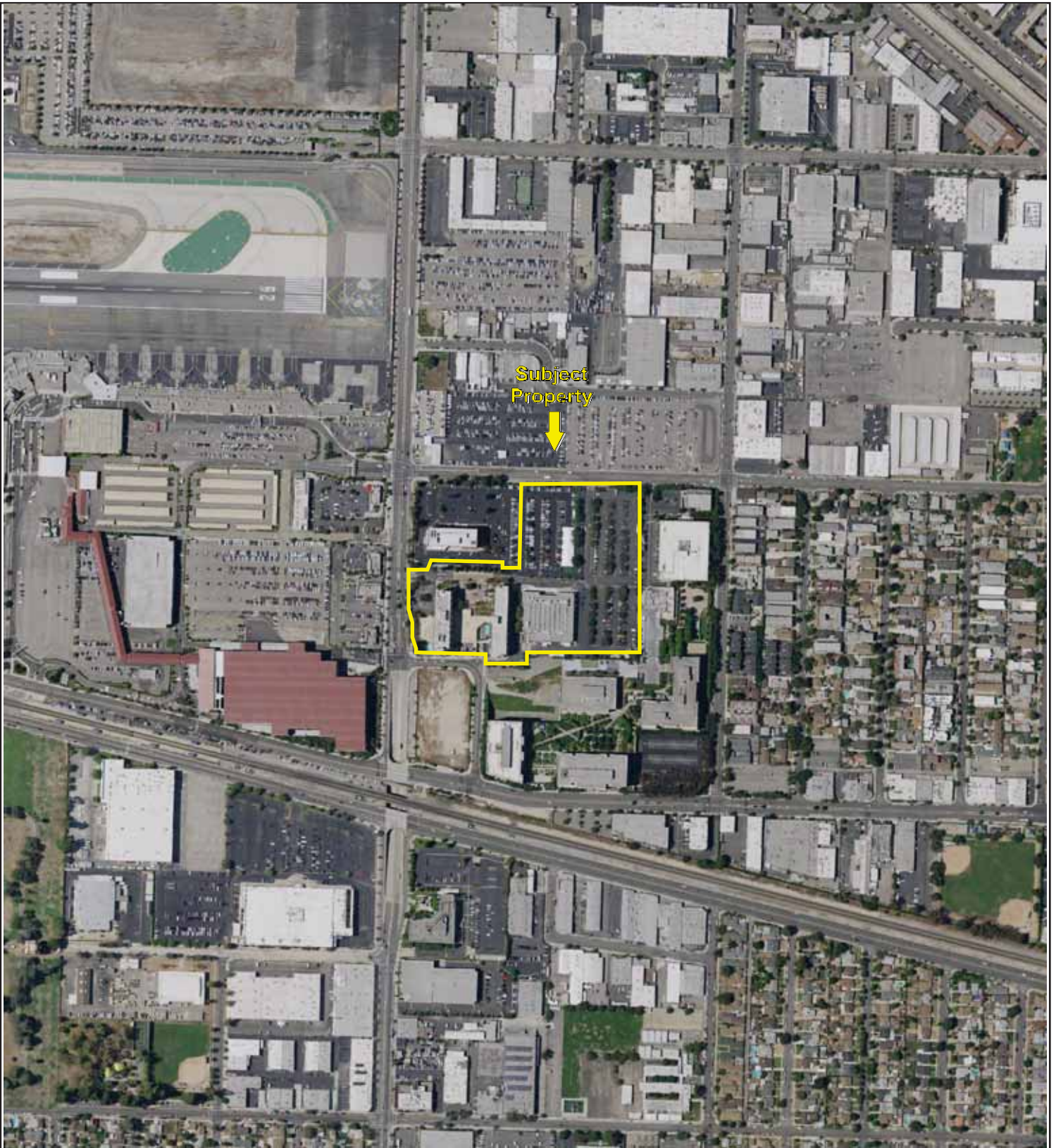

Key: Subject Property 

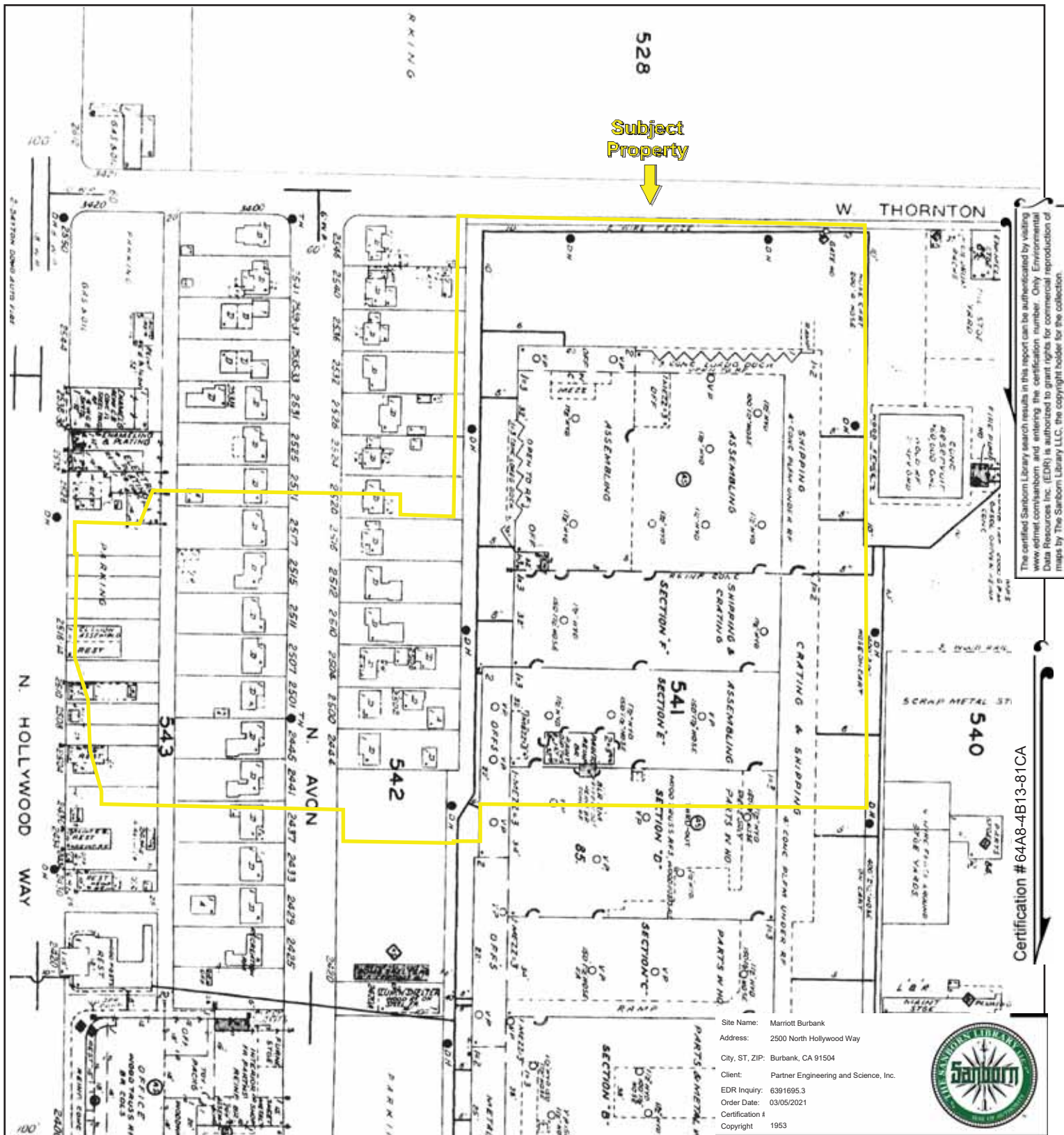

The certified Sanborn Library search results in this report can be authenticated by visiting www.edr.com/sanborn and entering the certification number. Only Environmental Data Resources Inc. (EDR) is authorized to grant rights for commercial reproduction of maps by The Sanborn Library LLC, the copyright holder for the collection.

Certification # 64A8-4B13-81CA

Site Name: Marriott Burbank
 Address: 2500 North Hollywood Way
 City, ST, ZIP: Burbank, CA 91504
 Client: Partner Engineering and Science, Inc.
 EDR Inquiry: 6391695.3
 Order Date: 03/05/2021
 Certification #: 4
 Copyright: 1953



336

Volume 2N, Sheet 336

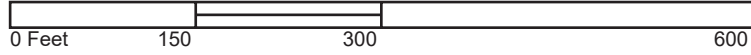

Key: Subject Property

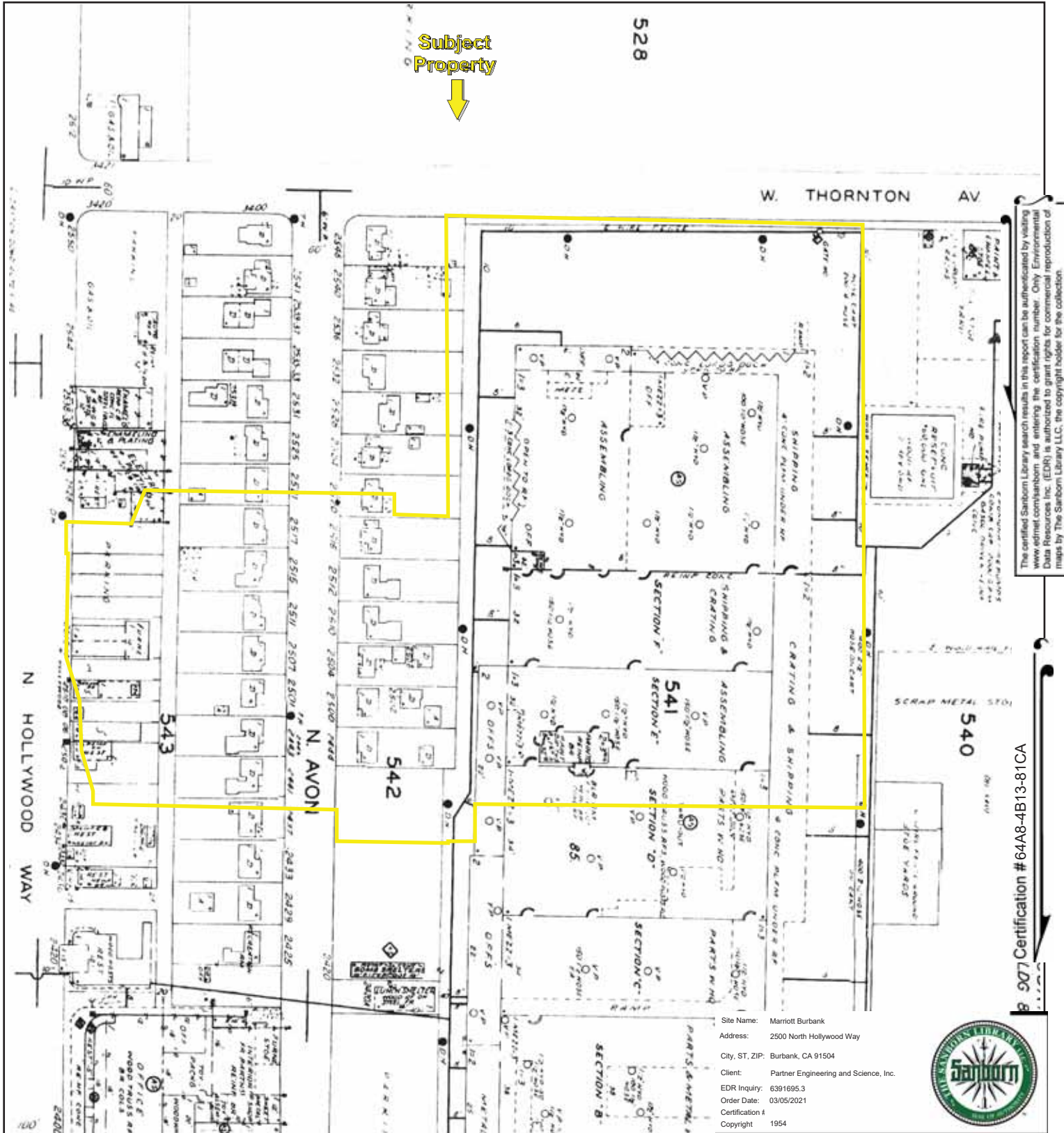

The certified Sanborn Library search results in this report can be authenticated by visiting www.edr.com/sanborn and entering the certification number. Only Environmental Data Resources Inc. (EDR) is authorized to grant rights for commercial reproduction of maps by The Sanborn Library LLC, the copyright holder for the collection.

LD7 Certification #64A8-4B13-81CA

Site Name: Marriott Burbank
 Address: 2500 North Hollywood Way
 City, ST, ZIP: Burbank, CA 91504
 Client: Partner Engineering and Science, Inc.
 EDR Inquiry: 6391695.3
 Order Date: 03/05/2021
 Certification: 4
 Copyright: 1954



Volume 2N, Sheet 336

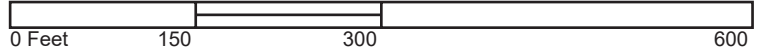

Key: Subject Property

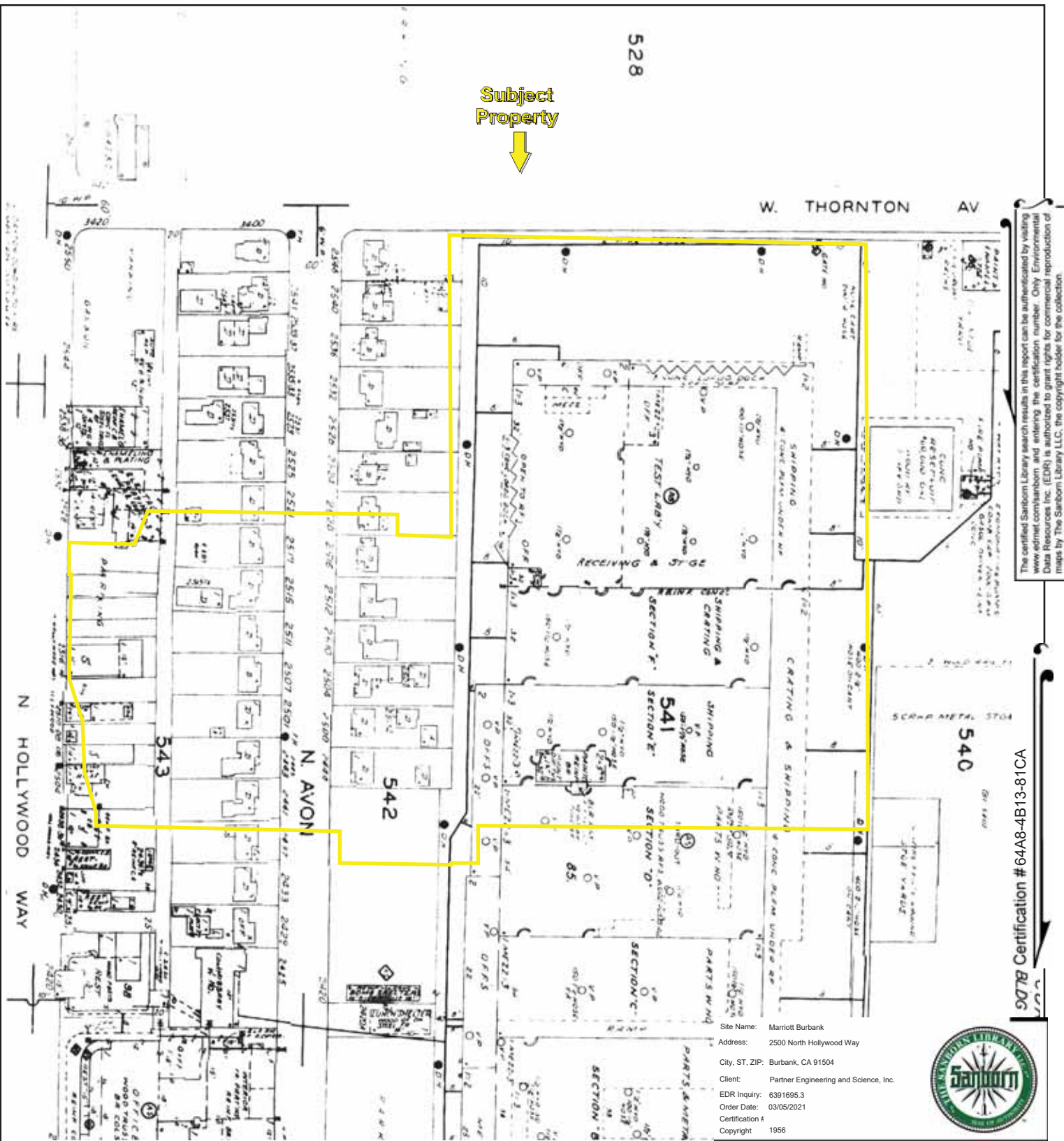

The certified Sanborn Library search results in this report can be authenticated by visiting www.edr.com/sanborn and entering the certification number. Only Environmental Data Resources Inc. (EDR) is authorized to grant rights for commercial reproduction of maps by The Sanborn Library LLC, the copyright holder for the collection.

EDR Certification # 64A8-4B13-81CA

Site Name: Marriott Burbank
 Address: 2500 North Hollywood Way
 City, ST, ZIP: Burbank, CA 91504
 Client: Partner Engineering and Science, Inc.
 EDR Inquiry: 6391695.3
 Order Date: 03/05/2021
 Certification #: 64A8-4B13-81CA
 Copyright: 1956



336

Volume 2N, Sheet 336

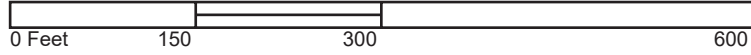

Key: Subject Property

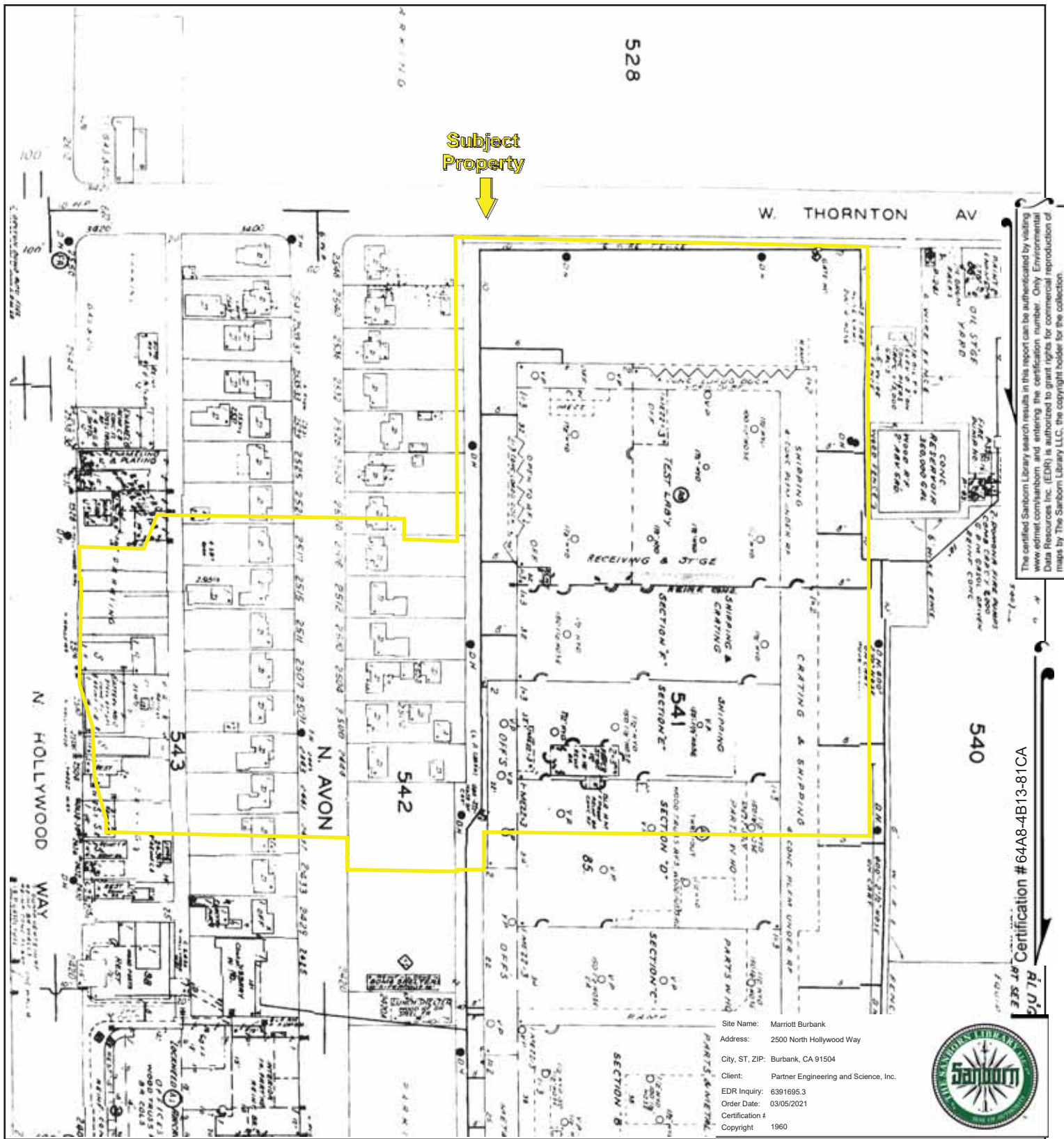

The certified Sanborn Library search results in this report can be authenticated by visiting www.edr.com/sanborn and entering the certification number. Only Environmental Data Resources Inc. (EDR) is authorized to grant rights for commercial reproduction of maps by The Sanborn Library LLC, the copyright holder for the collection.

Site Name: Marriott Burbank
 Address: 2500 North Hollywood Way
 City, ST, ZIP: Burbank, CA 91504
 Client: Partner Engineering and Science, Inc.
 EDR Inquiry: 6391695.3
 Order Date: 03/05/2021
 Certification # 64A8-4B13-81CA
 Copyright: 1960



336

Volume 2N, Sheet 336

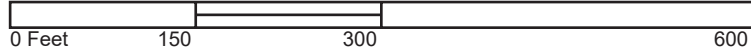

Key: Subject Property

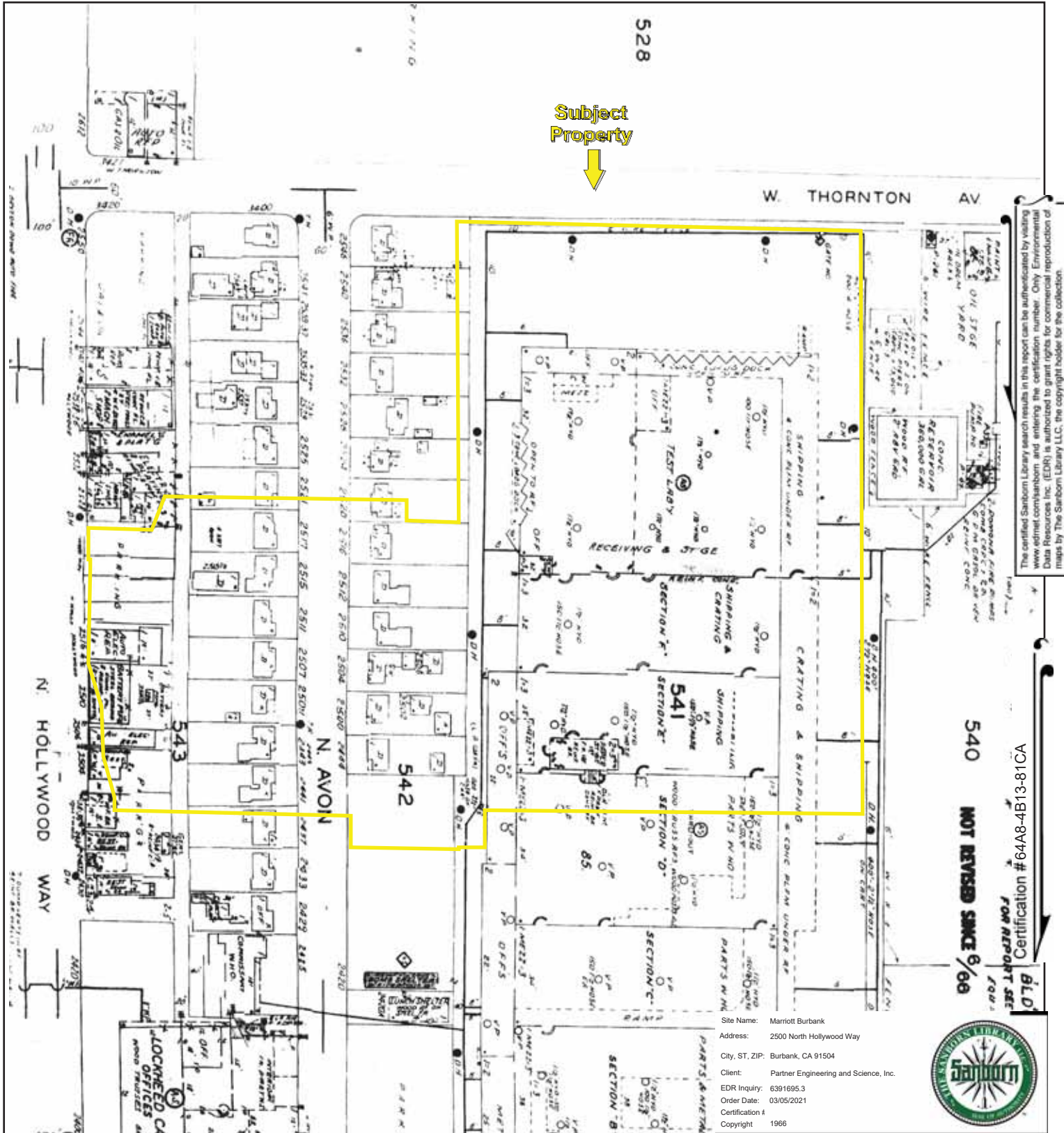

The certified Sanborn Library search results in this report can be authenticated by visiting www.edr.com/sanborn and entering the certification number. Only Environmental Data Resources Inc. (EDR) is authorized to grant rights for commercial reproduction of maps by The Sanborn Library LLC, the copyright holder for the collection.

540 NOT REVS'D SMC 6/68
 Certification # 64A8-4B13-81CA
 BLD FOR REPORT SET

Site Name: Marriott Burbank
 Address: 2500 North Hollywood Way
 City, ST, ZIP: Burbank, CA 91504
 Client: Partner Engineering and Science, Inc.
 EDR Inquiry: 6391695.3
 Order Date: 03/05/2021
 Certification 4
 Copyright 1966



336

Volume 2N, Sheet 336

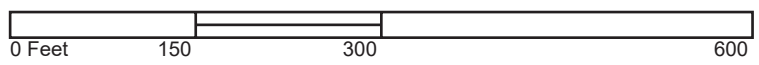

Key: Subject Property

Marriott Burbank

2500 North Hollywood Way
Burbank, CA 91504

Inquiry Number: 6391695.5
March 05, 2021

The EDR-City Directory Abstract

TABLE OF CONTENTS

SECTION

Executive Summary

Findings

City Directory Images

Thank you for your business.
Please contact EDR at 1-800-352-0050
with any questions or comments.

Disclaimer - Copyright and Trademark Notice

This Report contains certain information obtained from a variety of public and other sources reasonably available to Environmental Data Resources, Inc. It cannot be concluded from this Report that coverage information for the target and surrounding properties does not exist from other sources. **NO WARRANTY EXPRESSED OR IMPLIED, IS MADE WHATSOEVER IN CONNECTION WITH THIS REPORT. ENVIRONMENTAL DATA RESOURCES, INC. SPECIFICALLY DISCLAIMS THE MAKING OF ANY SUCH WARRANTIES, INCLUDING WITHOUT LIMITATION, MERCHANTABILITY OR FITNESS FOR A PARTICULAR USE OR PURPOSE. ALL RISK IS ASSUMED BY THE USER. IN NO EVENT SHALL ENVIRONMENTAL DATA RESOURCES, INC. BE LIABLE TO ANYONE, WHETHER ARISING OUT OF ERRORS OR OMISSIONS, NEGLIGENCE, ACCIDENT OR ANY OTHER CAUSE, FOR ANY LOSS OR DAMAGE, INCLUDING, WITHOUT LIMITATION, SPECIAL, INCIDENTAL, CONSEQUENTIAL, OR EXEMPLARY DAMAGES. ANY LIABILITY ON THE PART OF ENVIRONMENTAL DATA RESOURCES, INC. IS STRICTLY LIMITED TO A REFUND OF THE AMOUNT PAID FOR THIS REPORT.** Purchaser accepts this Report "AS IS". Any analyses, estimates, ratings, environmental risk levels or risk codes provided in this Report are provided for illustrative purposes only, and are not intended to provide, nor should they be interpreted as providing any facts regarding, or prediction or forecast of, any environmental risk for any property. Only a Phase I Environmental Site Assessment performed by an environmental professional can provide information regarding the environmental risk for any property. Additionally, the information provided in this Report is not to be construed as legal advice.

Copyright 2020 by Environmental Data Resources, Inc. All rights reserved. Reproduction in any media or format, in whole or in part, of any report or map of Environmental Data Resources, Inc. or its affiliates is prohibited without prior written permission.

EDR and its logos (including Sanborn and Sanborn Map) are trademarks of Environmental Data Resources, Inc. or its affiliates. All other trademarks used herein are the property of their respective owners.

EXECUTIVE SUMMARY

DESCRIPTION

Environmental Data Resources, Inc.'s (EDR) City Directory Abstract is a screening tool designed to assist environmental professionals in evaluating potential liability on a target property resulting from past activities. EDR's City Directory Abstract includes a search and abstract of available city directory data. For each address, the directory lists the name of the corresponding occupant at five year intervals.

Business directories including city, cross reference and telephone directories were reviewed, if available, at approximately five year intervals for the years spanning 1920 through 2014. This report compiles information gathered in this review by geocoding the latitude and longitude of properties identified and gathering information about properties within 660 feet of the target property.

A summary of the information obtained is provided in the text of this report.

RECORD SOURCES

EDR's Digital Archive combines historical directory listings from sources such as Cole Information and Dun & Bradstreet. These standard sources of property information complement and enhance each other to provide a more comprehensive report.

EDR is licensed to reproduce certain City Directory works by the copyright holders of those works. The purchaser of this EDR City Directory Report may include it in report(s) delivered to a customer. Reproduction of City Directories without permission of the publisher or licensed vendor may be a violation of copyright.

Data by

infoUSA[®]

Copyright©2008
All Rights Reserved

RESEARCH SUMMARY

The following research sources were consulted in the preparation of this report. An "X" indicates where information was identified in the source and provided in this report.

<u>Year</u>	<u>Source</u>	<u>TP</u>	<u>Adjoining</u>	<u>Text Abstract</u>	<u>Source Image</u>
2014	Cole Information Services	X	X	X	-
2009	Cole Information Services	X	X	X	-
2006	Haines Company, Inc.	-	X	X	-
	Haines Company, Inc.	X	X	X	-
2004	Cole Information Services	-	X	X	-
	Cole Information Services	X	X	X	-
	Haines Company	-	-	-	-
	Haines Company	X	-	X	-
2003	Haines & Company	-	-	-	-
2001	Haines & Company, Inc.	-	X	X	-
	Haines & Company, Inc.	X	X	X	-
2000	Pacific Bell Telephone	-	-	-	-

EXECUTIVE SUMMARY

<u>Year</u>	<u>Source</u>	<u>TP</u>	<u>Adjoining</u>	<u>Text Abstract</u>	<u>Source Image</u>
1999	Cole Information Services	-	X	X	-
	Cole Information Services	X	X	X	-
	Haines Company	-	-	-	-
	Haines Company	X	-	X	-
1996	GTE	-	-	-	-
1995	Pacific Bell	-	X	X	-
	Pacific Bell	X	X	X	-
1994	Cole Information Services	X	X	X	-
1992	PACIFIC BELL WHITE PAGES	-	-	-	-
1991	Pacific Bell	-	X	X	-
	Pacific Bell	X	X	X	-
1990	Pacific Bell	-	X	X	-
	Pacific Bell	X	X	X	-
1986	Pacific Bell	-	X	X	-
	Pacific Bell	X	X	X	-
1985	Pacific Bell	-	X	X	-
	Pacific Bell	X	X	X	-
1981	Pacific Telephone	-	X	X	-
1980	Pacific Telephone	-	X	X	-
1976	Pacific Telephone	-	X	X	-
1975	Pacific Telephone	-	X	X	-
1972	R. L. Polk & Co.	-	-	-	-
1971	Pacific Telephone	-	X	X	-
1970	Pacific Telephone	-	X	X	-
	R. L. Polk & Co.	-	X	X	-
1969	Pacific Telephone	-	-	-	-
1967	Pacific Telephone	-	X	X	-
1966	Pacific Telephone	-	-	-	-
1965	Pacific Telephone	-	X	X	-
1964	Pacific Telephone	-	X	X	-
1963	Pacific Telephone	-	-	-	-
1962	Pacific Telephone	-	X	X	-
1961	R. L. Polk & Co.	-	-	-	-
1960	Pacific Telephone	-	X	X	-
1958	Pacific Telephone	-	X	X	-
1957	Pacific Telephone	-	-	-	-
1956	Pacific Telephone	-	X	X	-
1955	R. L. Polk & Co.	-	-	-	-
1954	R. L. Polk & Co.	-	-	-	-
1952	Los Angeles Directory Co.	-	X	X	-
1951	Los Angeles Directory Co Publishers	-	-	-	-
1950	Pacific Telephone	-	X	X	-

EXECUTIVE SUMMARY

<u>Year</u>	<u>Source</u>	<u>TP</u>	<u>Adjoining</u>	<u>Text Abstract</u>	<u>Source Image</u>
1949	Los Angeles Directory Co.	-	-	-	-
1948	Los Angeles Directory Co.	-	-	-	-
1947	Pacific Directory Co.	-	-	-	-
1946	Los Angeles Directory Co.	-	X	X	-
1945	The Glendale Directory Co.	-	-	-	-
1944	R. L. Polk & Co.	-	-	-	-
1942	Los Angeles Directory Co.	-	X	X	-
1940	Los Angeles Directory Co.	-	-	-	-
1939	Los Angeles Directory Co.	-	-	-	-
1938	Los Angeles Directory Company Publishers	-	-	-	-
1937	Los Angeles Directory Co.	-	-	-	-
1936	Los Angeles Directory Co.	-	-	-	-
1935	Los Angeles Directory Co.	-	X	X	-
1934	Los Angeles Directory Co.	-	-	-	-
1933	Los Angeles Directory Co.	-	-	-	-
1932	Los Angeles Directory Co.	-	-	-	-
1931	Los Angeles Directory Company Publishers	-	-	-	-
1930	Los Angeles Directory Co.	-	-	-	-
1929	Los Angeles Directory Co.	-	-	-	-
1928	Los Angeles Directory Co.	-	-	-	-
1927	Los Angeles Directory Co.	-	-	-	-
1926	Los Angeles Directory Co.	-	-	-	-
1925	Los Angeles Directory Co.	-	-	-	-
1924	Los Angeles Directory Co.	-	-	-	-
1923	Los Angeles Directory Co.	-	-	-	-
1921	Los Angeles Directory Co.	-	-	-	-
1920	Los Angeles Directory Co.	-	-	-	-

EXECUTIVE SUMMARY

SELECTED ADDRESSES

The following addresses were selected by the client, for EDR to research. An "X" indicates where information was identified.

<u>Address</u>	<u>Type</u>	<u>Findings</u>
2501 N. Hollywood Way	Client Entered	
2515 N. Hollywood Way	Client Entered	
2525 N. Hollywood Way	Client Entered	
2550 N. Hollywood Way	Client Entered	X
2565 N. Hollywood Way	Client Entered	
2233 North Ontario Street	Client Entered	X
3100 Thornton Avenue	Client Entered	X
3355 Empire Avenue	Client Entered	X

FINDINGS

TARGET PROPERTY INFORMATION

ADDRESS

2500 North Hollywood Way
Burbank, CA 91504

FINDINGS DETAIL

Target Property research detail.

HOLLYWOOD WAY N

2500 HOLLYWOOD WAY N

<u>Year</u>	<u>Uses</u>	<u>Source</u>
2001	BURBANK AIRPORT HILTON	Haines & Company, Inc.
	DAILY GRILL	Haines & Company, Inc.
	DOLLAR RENT A CAR	Haines & Company, Inc.
	HILTON BURBANK	Haines & Company, Inc.

N HOLLYWOOD WAY

2500 N HOLLYWOOD WAY

<u>Year</u>	<u>Uses</u>	<u>Source</u>
2014	DAILY GRILL	Cole Information Services
	LOS ANGELES MARRIOTT BURBANK AIRPORT	Cole Information Services
2009	AGF MEDICAL	Cole Information Services
	BURBANK MARRIOT HOTEL & CONVENTION	Cole Information Services
	DOLLAR RENT A CAR INC	Cole Information Services
	GRILL CONCEPTS INC	Cole Information Services
	HILTON BURBANK	Cole Information Services
	HILTON INNS INC	Cole Information Services
	SHC BURBANK II LLC	Cole Information Services
2006	AIRPORT	Haines Company, Inc.
	BURBANKAIRPORT	Haines Company, Inc.
	HILTON BURBANK	Haines Company, Inc.
	HILTON DAILYGRILL	Haines Company, Inc.
2004	AGF MEDIA SERVICES	Cole Information Services
	BURBANK AIRPORT HILTON	Cole Information Services
	DAILY GRILL CORP	Cole Information Services
	NATIONAL PRODUCTIONS	Cole Information Services

FINDINGS

<u>Year</u>	<u>Uses</u>	<u>Source</u>
1999	BURBANK AIRPORT HILTON	Cole Information Services
	DAILY GRILL	Cole Information Services
	HILTON HOTELS	Cole Information Services
	LEWS RESTAURANT	Cole Information Services
1995	Burbank Airport Barber Shop	Pacific Bell
	Hilton Burbank	Pacific Bell
	Hilton Burbank Airport	Pacific Bell
	Hilton C	Pacific Bell
	i Burbank Airport Hilton	Pacific Bell
	LEW S RESTAURANT	Pacific Bell
	Lews	Pacific Bell
	Lews Restaurant	Pacific Bell
1994	HILTON	Cole Information Services
	LEWS	Cole Information Services
1991	Burbank Airport Hilton	Pacific Bell
	Hilton Burbank	Pacific Bell
	Hilton Hawaiiar Vilage	Pacific Bell
	Hilton Hotels In Hawaii for Reservations No Charge To Caling Party	Pacific Bell
	HITON HOTELS	Pacific Bell
1990	ALAMO RENT A CAR FOR RESERVATIONS	Pacific Bell
	HILTON BURBANK AIRPORT BURBANK	Pacific Bell
	HILTON HOTELS ROOM RESERVATIONS WORLDWIDE	Pacific Bell
1986	HILTON BURBANK AIRPORT BURBANK	Pacific Bell
	HILTON HOTELS	Pacific Bell
	WONDERLAND TRAVEL BURBANK	Pacific Bell
1985	Burbank Airport Hilton	Pacific Bell
	From Los Angeles Telephones Call	Pacific Bell
	From Van Nuys Telephones Call	Pacific Bell
	Hilton Burbank Airport	Pacific Bell
	Lews	Pacific Bell
	Wonderland Travel	Pacific Bell

FINDINGS

ADJOINING PROPERTY DETAIL

The following Adjoining Property addresses were researched for this report. Detailed findings are provided for each address.

AVON ST N

2500 AVON ST N

<u>Year</u>	<u>Uses</u>	<u>Source</u>
1970	SCHAAF ROBT F	R. L. Polk & Co.

2501 AVON ST N

<u>Year</u>	<u>Uses</u>	<u>Source</u>
1970	HAINES DONALD W	R. L. Polk & Co.

2502 AVON ST N

<u>Year</u>	<u>Uses</u>	<u>Source</u>
1970	CRAIN FLOYD L	R. L. Polk & Co.

2504 AVON ST N

<u>Year</u>	<u>Uses</u>	<u>Source</u>
1970	HARBOTTLE JULI	R. L. Polk & Co.

2506 AVON ST N

<u>Year</u>	<u>Uses</u>	<u>Source</u>
1970	SNYDER MARGT J MRS	R. L. Polk & Co.

2507 AVON ST N

<u>Year</u>	<u>Uses</u>	<u>Source</u>
1970	FRITZ JAMES L	R. L. Polk & Co.

2510 AVON ST N

<u>Year</u>	<u>Uses</u>	<u>Source</u>
1970	HUDDLESTON SAM M	R. L. Polk & Co.

2511 AVON ST N

<u>Year</u>	<u>Uses</u>	<u>Source</u>
1970	BINGHAM JERRY	R. L. Polk & Co.

2512 AVON ST N

<u>Year</u>	<u>Uses</u>	<u>Source</u>
1970	SEARS MARGT MRS	R. L. Polk & Co.

FINDINGS

2515 AVON ST N

<u>Year</u>	<u>Uses</u>	<u>Source</u>
1970	PARKS WM K	R. L. Polk & Co.

2516 AVON ST N

<u>Year</u>	<u>Uses</u>	<u>Source</u>
1970	NORIEGA ALBERT S	R. L. Polk & Co.

2517 AVON ST N

<u>Year</u>	<u>Uses</u>	<u>Source</u>
1970	JACKSON FLOYD	R. L. Polk & Co.

2520 AVON ST N

<u>Year</u>	<u>Uses</u>	<u>Source</u>
1970	VAN ORSDOL MILDRED MRS	R. L. Polk & Co.

2521 AVON ST N

<u>Year</u>	<u>Uses</u>	<u>Source</u>
1970	REDMOND RAYMOND E	R. L. Polk & Co.

2524 AVON ST N

<u>Year</u>	<u>Uses</u>	<u>Source</u>
1970	STONE LLOYD	R. L. Polk & Co.

2525 AVON ST N

<u>Year</u>	<u>Uses</u>	<u>Source</u>
1970	HEATHCOAT JOE C	R. L. Polk & Co.

2528 AVON ST N

<u>Year</u>	<u>Uses</u>	<u>Source</u>
1970	GRIFFIN CONNIE MRS	R. L. Polk & Co.

2529 AVON ST N

<u>Year</u>	<u>Uses</u>	<u>Source</u>
1970	VACANT	R. L. Polk & Co.

2531 AVON ST N

<u>Year</u>	<u>Uses</u>	<u>Source</u>
1970	ONEILL MARY J MRS	R. L. Polk & Co.

2532 AVON ST N

<u>Year</u>	<u>Uses</u>	<u>Source</u>
1970	MARCELLA FRED	R. L. Polk & Co.

FINDINGS

2533 AVON ST N

<u>Year</u>	<u>Uses</u>	<u>Source</u>
1970	WADELL HARRY W	R. L. Polk & Co.

2535 AVON ST N

<u>Year</u>	<u>Uses</u>	<u>Source</u>
1970	LAWLER PHYLISS MRS	R. L. Polk & Co.

2536 AVON ST N

<u>Year</u>	<u>Uses</u>	<u>Source</u>
1970	WILLIAMS LOUISE M MRS	R. L. Polk & Co.

2537 AVON ST N

<u>Year</u>	<u>Uses</u>	<u>Source</u>
1970	WELLS RAYMOND A JR	R. L. Polk & Co.

2539 AVON ST N

<u>Year</u>	<u>Uses</u>	<u>Source</u>
1970	DIAZ ISABEL MRS	R. L. Polk & Co.

2540 AVON ST N

<u>Year</u>	<u>Uses</u>	<u>Source</u>
1970	SPEES MICHL	R. L. Polk & Co.

2541 AVON ST N

<u>Year</u>	<u>Uses</u>	<u>Source</u>
1970	FLEMING FLOYD G	R. L. Polk & Co.

2546 AVON ST N

<u>Year</u>	<u>Uses</u>	<u>Source</u>
1970	VACANT	R. L. Polk & Co.

EMPIRE AVE

3401 EMPIRE AVE

<u>Year</u>	<u>Uses</u>	<u>Source</u>
1970	LOCKHEED-CALIFORNIA COMPANY EMPLOYEE RECREATION CLUB	Pacific Telephone
	LOCKHEED-CALIFORNIA COMPANY EMPLOYEE RECREATION CLUB	Pacific Telephone
	LOCKHEED-CALIFORNIA COMPANY EMPLOYEE RECREATION CLUB	Pacific Telephone
	LOCKHEED AIRCRAFT CORPORATION	Pacific Telephone

FINDINGS

3403 EMPIRE AVE

<u>Year</u>	<u>Uses</u>	<u>Source</u>
1952	Empire Sheet Metal Ch	Los Angeles Directory Co.
1950	BARTLEY E R EMPIRE SHEET METAL	Pacific Telephone
	BARTLEY E R EMPIRE SHEET METAL	Pacific Telephone
	EMPIRE SHEET METAL	Pacific Telephone
	EMPIRE SHEET METAL	Pacific Telephone

3601 EMPIRE AVE

<u>Year</u>	<u>Uses</u>	<u>Source</u>
2001	XXXX	Haines & Company, Inc.
1995	Calstart	Pacific Bell
	Amerigon	Pacific Bell
	Calstart	Pacific Bell

3610 EMPIRE AVE

<u>Year</u>	<u>Uses</u>	<u>Source</u>
1935	Thompson W S Dairy	Los Angeles Directory Co.

3621 EMPIRE AVE

<u>Year</u>	<u>Uses</u>	<u>Source</u>
1935	Dog I Vond	Los Angeles Directory Co.

3750 EMPIRE AVE

<u>Year</u>	<u>Uses</u>	<u>Source</u>
2014	AMTRAK STATIONBUR	Cole Information Services

EMPIRE AVE W

3401 EMPIRE AVE W

<u>Year</u>	<u>Uses</u>	<u>Source</u>
1970	LOCKHEED AIRCRAFT CO (EMPS OFC)	R. L. Polk & Co.

Empire Avenue

3355 Empire Avenue

<u>Year</u>	<u>Uses</u>	<u>Source</u>
2006	EUTE ERECTORS	Haines Company, Inc.

FINDINGS

EMPIRE PL

3401 EMPIRE PL

<u>Year</u>	<u>Uses</u>	<u>Source</u>
1975	Employment	Pacific Telephone
1970	LOCKHEED AIRCRAFT CORPORATION LOCKHEED CALIFORNIA COMPANY	Pacific Telephone
	LOCKHEED AIRCRAFT CORPORATION LOCKHEED CALIFORNIA COMPANY	Pacific Telephone
	LOCKHEED AIRCRAFT CORPORATION LOCKHEED CALIFORNIA COMPANY	Pacific Telephone
	LOCKHEED AIRCRAFT CORPORATION LOCKHEED CALIFORNIA COMPANY	Pacific Telephone

HOLLYWOOD WAY N

2400 HOLLYWOOD WAY N

<u>Year</u>	<u>Uses</u>	<u>Source</u>
1952	Jafco Tool & Sup mfrs Outsider The restr Ch	Los Angeles Directory Co.
	Henry Eng Co R	Los Angeles Directory Co.

2430 HOLLYWOOD WAY N

<u>Year</u>	<u>Uses</u>	<u>Source</u>
1952	Martys Cafe Ch	Los Angeles Directory Co.
1946	APollock Max restr	Los Angeles Directory Co.

2434 HOLLYWOOD WAY N

<u>Year</u>	<u>Uses</u>	<u>Source</u>
1952	Marions Cafe Ch	Los Angeles Directory Co.
1946	AAlpher D H restr	Los Angeles Directory Co.

2504 HOLLYWOOD WAY N

<u>Year</u>	<u>Uses</u>	<u>Source</u>
1952	Hubba Hubba Grill Ch	Los Angeles Directory Co.
	HOLLYWOOD WAY NORTH Contd	Los Angeles Directory Co.
1946	Vacant	Los Angeles Directory Co.

2506 HOLLYWOOD WAY N

<u>Year</u>	<u>Uses</u>	<u>Source</u>
2001	XXXX	Haines & Company, Inc.
1970	K & L FORKLIFT CO SIS & SERV	R. L. Polk & Co.

FINDINGS

2510 HOLLYWOOD WAY N

<u>Year</u>	<u>Uses</u>	<u>Source</u>
1970	L T D AUTO REBLDRS	R. L. Polk & Co.
1946	I A 0 Aeronautic Cafe	Los Angeles Directory Co.

2512 HOLLYWOOD WAY N

<u>Year</u>	<u>Uses</u>	<u>Source</u>
1952	Barter Mart used furn	Los Angeles Directory Co.

2514 HOLLYWOOD WAY N

<u>Year</u>	<u>Uses</u>	<u>Source</u>
2001	XXXX	Haines & Company, Inc.
1970	VACANT	R. L. Polk & Co.
1952	Wings Inn	Los Angeles Directory Co.
1946	Gomez Roberto restr	Los Angeles Directory Co.
1942	Levey Irwin resftr	Los Angeles Directory Co.

2516 HOLLYWOOD WAY N

<u>Year</u>	<u>Uses</u>	<u>Source</u>
1952	Cal Chest Co	Los Angeles Directory Co.

2528 HOLLYWOOD WAY N

<u>Year</u>	<u>Uses</u>	<u>Source</u>
1952	Glen Lorraine Cafe Ch	Los Angeles Directory Co.
1946	A 5 Nelson & Coburn restr	Los Angeles Directory Co.
1942	Browns Cafe	Los Angeles Directory Co.

2532 HOLLYWOOD WAY N

<u>Year</u>	<u>Uses</u>	<u>Source</u>
1970	ARTCRAFT PLATING & FINISHING CO MTL	R. L. Polk & Co.
1952	Artcraft Plating & Finishing Co Ch	Los Angeles Directory Co.

2536 HOLLYWOOD WAY N

<u>Year</u>	<u>Uses</u>	<u>Source</u>
2001	XXXX	Haines & Company, Inc.
1970	BROCK ENGINEERING DIV MACHS	R. L. Polk & Co.

2538 HOLLYWOOD WAY N

<u>Year</u>	<u>Uses</u>	<u>Source</u>
1970	VACANT	R. L. Polk & Co.

FINDINGS

2540 HOLLYWOOD WAY N

<u>Year</u>	<u>Uses</u>	<u>Source</u>
1970	BELLA ROSA SUBMARINE SANDWICHES	R. L. Polk & Co.

2542 HOLLYWOOD WAY N

<u>Year</u>	<u>Uses</u>	<u>Source</u>
1970	ECONO-CAR INTERNATIONAL AUTO RENTAL	R. L. Polk & Co.
	AIRPORT RENT-A-CAR AUTO RENTAL	R. L. Polk & Co.

2544 HOLLYWOOD WAY N

<u>Year</u>	<u>Uses</u>	<u>Source</u>
1970	WALTERS JOE GARAGE AUTO REPR	R. L. Polk & Co.
1952	Walters Joe Garage Ch	Los Angeles Directory Co.

2550 HOLLYWOOD WAY N

<u>Year</u>	<u>Uses</u>	<u>Source</u>
2001	BUILDING	Haines & Company, Inc.
	WALKER PARKING CONSULTANTS	Haines & Company, Inc.
	AMERICAN TOWER SYSTEMS	Haines & Company, Inc.
	AMIDON ROBERTS B A LAW CORP	Haines & Company, Inc.
	CORNERSTONE SYSTEMS INC	Haines & Company, Inc.
	CORNERSTONE SYSTEMS INC	Haines & Company, Inc.
	EASTMAN & COMPANY INS BROKERS	Haines & Company, Inc.
	GARCIA RESEARCH ASSOCIATES INC	Haines & Company, Inc.
	INCUBATOR PLUS PARTNERS LLC	Haines & Company, Inc.
	LANGAN BONDS & INS AG	Haines & Company, Inc.
	LOZANO ASSOCIATES	Haines & Company, Inc.
	PAPPY & DAVIS	Haines & Company, Inc.
	PINKERTON REGIONAL OFC	Haines & Company, Inc.
	PINKERTON REGIONAL OFC OFC	Haines & Company, Inc.
	QUISENBERRY INSURANCE INC	Haines & Company, Inc.
	R T S SYSTEMS	Haines & Company, Inc.
	TERRY HINES & ASSOCIATES	Haines & Company, Inc.
	THAWEB	Haines & Company, Inc.

2551 HOLLYWOOD WAY N

<u>Year</u>	<u>Uses</u>	<u>Source</u>
2001	XXXX	Haines & Company, Inc.

FINDINGS

2555 HOLLYWOOD WAY N

<u>Year</u>	<u>Uses</u>	<u>Source</u>
2001	XXXX	Haines & Company, Inc.
1970	LOCKHEED GEORGIA CO (FIELD OFC)	R. L. Polk & Co.
	LOCKHEED AIRCRAFT CORP AIRCRAFT MFR	R. L. Polk & Co.
	LOCKHEED CALIFORNIA CO AIRCRAFT MFR	R. L. Polk & Co.
1952	Lockheed Aircraft Corp mfrs	Los Angeles Directory Co.
1946	ALockheed Aircraft Corp	Los Angeles Directory Co.
1942	Vega Airplane Co	Los Angeles Directory Co.

2561 HOLLYWOOD WAY N

<u>Year</u>	<u>Uses</u>	<u>Source</u>
2001	INTRST BUILDING MATERIAL	Haines & Company, Inc.

N AVON ST

2416 N AVON ST

<u>Year</u>	<u>Uses</u>	<u>Source</u>
1942	Livesey R M	Los Angeles Directory Co.

2425 N AVON ST

<u>Year</u>	<u>Uses</u>	<u>Source</u>
1975	ARA Food Services Co	Pacific Telephone
1970	GLADIEUX CORP	Pacific Telephone
	GLADIEUX CORP	Pacific Telephone
1962	ANDERSON DUNHAM CO	Pacific Telephone
1952	Lockheed Employees Rec reation Club Ch	Los Angeles Directory Co.
1950	LOCKHEED EMPLOYEES RECREATION CLUB RECREATION DIV OFC	Pacific Telephone
	LOCKHEED EMPLOYEES RECREATION CLUB RECREATION DIV OFC	Pacific Telephone
1946	Lockheed Employees Recreation Club	Los Angeles Directory Co.
1942	Pickens P D	Los Angeles Directory Co.

2427 N AVON ST

<u>Year</u>	<u>Uses</u>	<u>Source</u>
1975	Maasdam Powr Pull Inc	Pacific Telephone

FINDINGS

2429 N AVON ST

<u>Year</u>	<u>Uses</u>	<u>Source</u>
1970	PLATED SURFACES INC	Pacific Telephone
	PLATED SURFACES INC	Pacific Telephone
1952	Hurst Blanche Mrs real est Hurst D A Ch	Los Angeles Directory Co.
1950	ARISTO-CRAFT METAL PRODUCTS CO	Pacific Telephone
	ARISTO-CRAFT METAL PRODUCTS CO	Pacific Telephone
1946	Herrin 1 C	Los Angeles Directory Co.
1942	Lewis Lloyd	Los Angeles Directory Co.

2433 N AVON ST

<u>Year</u>	<u>Uses</u>	<u>Source</u>
1962	ROGERS CLEBURN M	Pacific Telephone
1956	ROGERS CLEBURN M	Pacific Telephone
1952	Rogers C M Ch	Los Angeles Directory Co.
1950	ROGERS CLEBURN M R	Pacific Telephone
	ROGERS CLEBURN M R	Pacific Telephone
1946	A 0 Rogers C M	Los Angeles Directory Co.
1942	Vacant	Los Angeles Directory Co.

2437 N AVON ST

<u>Year</u>	<u>Uses</u>	<u>Source</u>
1956	MARSHALL VICLOR	Pacific Telephone
1952	Pursley G A Ch	Los Angeles Directory Co.
1950	PURSLEY GEO A R	Pacific Telephone
	PURSLEY GEO A R	Pacific Telephone
1946	Lehm R E	Los Angeles Directory Co.
1942	Lehmn RER E	Los Angeles Directory Co.

2441 N AVON ST

<u>Year</u>	<u>Uses</u>	<u>Source</u>
1975	Capuano Jos M	Pacific Telephone
1970	YOUNG DARRILL A	Pacific Telephone
	YOUNG DARRILL A	Pacific Telephone
1956	BOWMAN MARTIN F	Pacific Telephone
1952	Vacant	Los Angeles Directory Co.

2443 N AVON ST

<u>Year</u>	<u>Uses</u>	<u>Source</u>
1975	Deines Albie	Pacific Telephone
	Nanbu M L	Pacific Telephone

FINDINGS

<u>Year</u>	<u>Uses</u>	<u>Source</u>
1956	SMITH LORAN A	Pacific Telephone
1952	Evans W	Los Angeles Directory Co.

2444 N AVON ST

<u>Year</u>	<u>Uses</u>	<u>Source</u>
1962	MORRIS B W	Pacific Telephone
1956	WINSLOW JAS L	Pacific Telephone
	WINSLOW BETTY J	Pacific Telephone
1952	Winslow J L Ch	Los Angeles Directory Co.
1950	WINSLOW JAS L R	Pacific Telephone
	HARPIN GRANVILLE R	Pacific Telephone
	WINSLOW JAS L R	Pacific Telephone
	HARPIN GRANVILLE R	Pacific Telephone
1946	Winslow J L	Los Angeles Directory Co.
1942	Winslow J L	Los Angeles Directory Co.

2446 N AVON ST

<u>Year</u>	<u>Uses</u>	<u>Source</u>
1975	Vedin Ronald H	Pacific Telephone
1970	VEDIN RONALD H	Pacific Telephone
	VEDIN KEVIN WAYNE	Pacific Telephone
	VEDIN RONALD H	Pacific Telephone
	VEDIN KEVIN WAYNE	Pacific Telephone
1962	VEDIN RONALD H	Pacific Telephone

2500 N AVON ST

<u>Year</u>	<u>Uses</u>	<u>Source</u>
1970	SCHAAF ROBT F	Pacific Telephone
	SCHAAF ROBT F	Pacific Telephone
1962	HEATHCOAT COLLIE	Pacific Telephone
1956	MCCLELLAN FRED	Pacific Telephone
1952	Mc Clellan Fred Ch	Los Angeles Directory Co.

2501 N AVON ST

<u>Year</u>	<u>Uses</u>	<u>Source</u>
1975	Hudkins David W	Pacific Telephone
1970	HAINES DONALD W	Pacific Telephone
	HAINES DONALD W	Pacific Telephone
1962	HAINES DONALD W	Pacific Telephone
1956	HAINES DONALD W	Pacific Telephone

FINDINGS

<u>Year</u>	<u>Uses</u>	<u>Source</u>
1952	Iaines D W Ch	Los Angeles Directory Co.
1950	HAINES DONALD W R	Pacific Telephone
	HAINES DONALD W R	Pacific Telephone
1946	Haines D W	Los Angeles Directory Co.
1942	I Haines D W	Los Angeles Directory Co.

2502 N AVON ST

<u>Year</u>	<u>Uses</u>	<u>Source</u>
1975	Crain Floyd	Pacific Telephone
1970	CRAIN FLOYD	Pacific Telephone
	CRAIN FLOYD	Pacific Telephone
1962	DEL BOSQUE JESSE	Pacific Telephone
	DEL BOSQUE IDA	Pacific Telephone
1956	FLORES HECTOR G	Pacific Telephone
1952	Merchiorri Vincent	Los Angeles Directory Co.
1950	MCCLELLAN FRED R	Pacific Telephone
	MCCLELLAN FRED R	Pacific Telephone

2504 N AVON ST

<u>Year</u>	<u>Uses</u>	<u>Source</u>
1975	Harbottle Julia	Pacific Telephone
1970	HARBOTTLE JULIA	Pacific Telephone
	HARBOTTLE JULIA	Pacific Telephone
1962	HARBOTTLE JULIA	Pacific Telephone
1956	HARBOTTIE JULIA	Pacific Telephone
1952	Earbottle Julia A	Los Angeles Directory Co.
1950	HARBOTTLE JULIA R	Pacific Telephone
	HARBOTTLE JULIA R	Pacific Telephone
1946	AHarbottle Julia A	Los Angeles Directory Co.
1942	Donaher Lola Mrs R0 N	Los Angeles Directory Co.

2506 N AVON ST

<u>Year</u>	<u>Uses</u>	<u>Source</u>
1975	Snyder Margaret J	Pacific Telephone
1970	SNYDER MARGARET J	Pacific Telephone
	SNYDER MARGARET J	Pacific Telephone
1952	Rowland Hansi Ch	Los Angeles Directory Co.
1950	DAVIDSON LOUISE R	Pacific Telephone
	DAVIDSON LOUISE R	Pacific Telephone

FINDINGS

2507 N AVON ST

<u>Year</u>	<u>Uses</u>	<u>Source</u>
1970	FRITZ J L	Pacific Telephone
	FRITZ J L	Pacific Telephone
1956	POWER W C	Pacific Telephone
1952	Power W C Ch	Los Angeles Directory Co.
1950	POWER W C R	Pacific Telephone
	POWER W C R	Pacific Telephone
1946	Power W C	Los Angeles Directory Co.
1942	Powers W C	Los Angeles Directory Co.

2510 N AVON ST

<u>Year</u>	<u>Uses</u>	<u>Source</u>
1962	RAGGIO CAROL	Pacific Telephone
	RAGGIO HARRY	Pacific Telephone
1952	Turner C C jr Ch	Los Angeles Directory Co.

2511 N AVON ST

<u>Year</u>	<u>Uses</u>	<u>Source</u>
1975	Artran Evan	Pacific Telephone
1952	Dingham R R Ch	Los Angeles Directory Co.
1950	ALEXANDER EMILY R	Pacific Telephone
	ALEXANDER EMILY R	Pacific Telephone
1946	Mc Carthy T B	Los Angeles Directory Co.
1942	Reinert M D	Los Angeles Directory Co.

2512 N AVON ST

<u>Year</u>	<u>Uses</u>	<u>Source</u>
1970	SEARS LELAND S MRS	Pacific Telephone
	SEARS LELAND S MRS	Pacific Telephone
1962	SEARS LELAND S	Pacific Telephone
1956	SHAFER H F	Pacific Telephone
1952	Peppers WA	Los Angeles Directory Co.

2515 N AVON ST

<u>Year</u>	<u>Uses</u>	<u>Source</u>
1975	Croswhite Kirk	Pacific Telephone
1970	PARKS WM K	Pacific Telephone
	MARTIN ARTHUR C	Pacific Telephone
	PARKS WM K	Pacific Telephone
	MARTIN ARTHUR C	Pacific Telephone

FINDINGS

<u>Year</u>	<u>Uses</u>	<u>Source</u>
1956	MARTIN CLAYTON L	Pacific Telephone
1952	Martin C L C Ch	Los Angeles Directory Co.
1950	MARTIN CLAYTON L R	Pacific Telephone
	MARTIN CLAYTON L R	Pacific Telephone
1946	Martin C L	Los Angeles Directory Co.
1942	Massey Wm I	Los Angeles Directory Co.
	Gunter K R	Los Angeles Directory Co.

2516 N AVON ST

<u>Year</u>	<u>Uses</u>	<u>Source</u>
1975	Noriega Albert	Pacific Telephone
1970	NORIEGA ALBERT	Pacific Telephone
	NORIEGA ALBERT	Pacific Telephone
1962	NORIEGA ALBERT	Pacific Telephone
1956	NORIEGA ALBERT	Pacific Telephone
1952	Woodside B M Ch	Los Angeles Directory Co.
1946	Neville L W	Los Angeles Directory Co.
1942	Neville L W	Los Angeles Directory Co.

2517 N AVON ST

<u>Year</u>	<u>Uses</u>	<u>Source</u>
1975	Jackson Floyd H	Pacific Telephone
1970	JACKSON FLOYD H	Pacific Telephone
	JACKSON FLOYD H	Pacific Telephone
1962	JACKSON FLOYD H	Pacific Telephone
1956	JACKSON FLOYD H	Pacific Telephone
1952	z Jackson F H Ch	Los Angeles Directory Co.
1950	JACKSON FLOYD H R	Pacific Telephone
	JACKSON FLOYD H R	Pacific Telephone
1946	Vacant	Los Angeles Directory Co.
1942	Coldren Daryl	Los Angeles Directory Co.

2520 N AVON ST

<u>Year</u>	<u>Uses</u>	<u>Source</u>
1975	Van Orsdol Mildred A	Pacific Telephone
1970	VAN ORSDOL MERLE N	Pacific Telephone
	VAN ORSDOL MERLE N	Pacific Telephone
1962	VAN ORSDOL MERLE M	Pacific Telephone
1956	VAN ORSDOL MERLE M	Pacific Telephone

FINDINGS

<u>Year</u>	<u>Uses</u>	<u>Source</u>
1952	Van Orsdol MM	Los Angeles Directory Co.
1946	Van Orsdol M M	Los Angeles Directory Co.
1942	Van Orsdol MM	Los Angeles Directory Co.

2521 N AVON ST

<u>Year</u>	<u>Uses</u>	<u>Source</u>
1975	Redmond R E	Pacific Telephone
1970	REDMOND R E	Pacific Telephone
	REDMOND R E	Pacific Telephone
1962	REDMOND R E	Pacific Telephone
1956	REDMOND R E	Pacific Telephone
1952	Redmond R E Ch	Los Angeles Directory Co.
1950	REDMOND BARBARA E R	Pacific Telephone
	REDMOND R E R	Pacific Telephone
	REDMOND BARBARA E R	Pacific Telephone
	REDMOND R E R	Pacific Telephone
1946	Redmond Raymond	Los Angeles Directory Co.
1942	Jacobs F H	Los Angeles Directory Co.

2524 N AVON ST

<u>Year</u>	<u>Uses</u>	<u>Source</u>
1975	Parks Wm K	Pacific Telephone
1970	STONE LLOYD O	Pacific Telephone
	STONE LLOYD O	Pacific Telephone
1962	STONE LLOYD O	Pacific Telephone
1956	STONE LLOYD O	Pacific Telephone
1952	Stone L Ch	Los Angeles Directory Co.
1950	STONE LLOYD O R	Pacific Telephone
	STONE LLOYD O R	Pacific Telephone
1946	Stone L	Los Angeles Directory Co.
1942	Gottstine L	Los Angeles Directory Co.

2525 N AVON ST

<u>Year</u>	<u>Uses</u>	<u>Source</u>
1975	Heathcoat L C	Pacific Telephone
1970	HEATHCOAT JOE	Pacific Telephone
	HEATHCOAT JOE	Pacific Telephone
1962	HAMMER LOUISE	Pacific Telephone
	HAMMER RUSSEL D	Pacific Telephone

FINDINGS

<u>Year</u>	<u>Uses</u>	<u>Source</u>
1956	SMITH ERNEST M	Pacific Telephone
1952	Smith EM Ch	Los Angeles Directory Co.
1950	SMITH ERNEST M R	Pacific Telephone
	SMITH ERNEST M R	Pacific Telephone
1946	Walker L R	Los Angeles Directory Co.
1942	Roberts E E Mrs	Los Angeles Directory Co.

2528 N AVON ST

<u>Year</u>	<u>Uses</u>	<u>Source</u>
1975	Conner Donald	Pacific Telephone
	Conner Delda	Pacific Telephone
1970	RAVIART BAPTIST	Pacific Telephone
	RAVIART BAPTIST	Pacific Telephone
1962	MCCLAIN DELLA MRS	Pacific Telephone
1952	Wiggins D G Ch	Los Angeles Directory Co.
1950	WIGGINS D G R	Pacific Telephone
	WIGGINS D G R	Pacific Telephone
1946	Wiggins D G	Los Angeles Directory Co.
1942	Wheeler Z J	Los Angeles Directory Co.

2529 N AVON ST

<u>Year</u>	<u>Uses</u>	<u>Source</u>
1975	Rause Ed	Pacific Telephone
1956	PETERS JAS F	Pacific Telephone

2531 N AVON ST

<u>Year</u>	<u>Uses</u>	<u>Source</u>
1970	O NEILL MARY J	Pacific Telephone
	O NEILL MARY J	Pacific Telephone
1952	Burton Jack	Los Angeles Directory Co.
1950	BURTON JACK R	Pacific Telephone
	BURTON JACK R	Pacific Telephone
1946	Burton Jack	Los Angeles Directory Co.
1942	Fitzpatrick G A	Los Angeles Directory Co.

2532 N AVON ST

<u>Year</u>	<u>Uses</u>	<u>Source</u>
1956	MARCELLA FRED	Pacific Telephone
1952	Ross E C	Los Angeles Directory Co.
	Ross S G Mrs	Los Angeles Directory Co.

FINDINGS

<u>Year</u>	<u>Uses</u>	<u>Source</u>
1946	Wilson P SR	Los Angeles Directory Co.
1942	Martin L J	Los Angeles Directory Co.

2533 N AVON ST

<u>Year</u>	<u>Uses</u>	<u>Source</u>
1975	Davey W Thos	Pacific Telephone
1970	WADELL HARRY	Pacific Telephone
	WADELL HARRY	Pacific Telephone
1956	MARRUJO RALPH G	Pacific Telephone

2535 N AVON ST

<u>Year</u>	<u>Uses</u>	<u>Source</u>
1975	Lawler Phyllis	Pacific Telephone
1962	GAUWAIN WANDA	Pacific Telephone

2536 N AVON ST

<u>Year</u>	<u>Uses</u>	<u>Source</u>
1962	WILLIAMS HOWARD R MRS	Pacific Telephone
1956	STEPHENSON RICHARD H	Pacific Telephone
1952	Stephenson R	Los Angeles Directory Co.
1950	STEPHENSON RICHARD H R	Pacific Telephone
	STEPHENSON RICHARD H R	Pacific Telephone
1946	Martin L J	Los Angeles Directory Co.
1942	Lystrup Wilford	Los Angeles Directory Co.

2537 N AVON ST

<u>Year</u>	<u>Uses</u>	<u>Source</u>
1975	Wells Raymond A Jr	Pacific Telephone
1970	WELLS RAYMOND A JR	Pacific Telephone
	WELLS RAYMOND A JR	Pacific Telephone
1956	MOORE LLOYD T	Pacific Telephone

2540 N AVON ST

<u>Year</u>	<u>Uses</u>	<u>Source</u>
1970	SPEES MICHAEL D	Pacific Telephone
	SPEES MICHAEL D	Pacific Telephone
1962	PHIFER S R	Pacific Telephone
1956	PHIFER S R	Pacific Telephone
1952	Bresendine E J	Los Angeles Directory Co.
1950	BRESENDINE E J R	Pacific Telephone

FINDINGS

<u>Year</u>	<u>Uses</u>	<u>Source</u>
1950	BRESENDINE E J R	Pacific Telephone
1946	Bresendine E J	Los Angeles Directory Co.
1942	Ward T L	Los Angeles Directory Co.

2541 N AVON ST

<u>Year</u>	<u>Uses</u>	<u>Source</u>
1975	Fleming Floyd G	Pacific Telephone
1970	FLEMING FLOYD G	Pacific Telephone
	FLEMING FLOYD G	Pacific Telephone
1962	CORBETT THOS F	Pacific Telephone
1956	FLEMING FLOYD C	Pacific Telephone
1952	Fleming F G Ch	Los Angeles Directory Co.
1950	FLEMING FLOYD G R	Pacific Telephone
	FLEMING FLOYD G R	Pacific Telephone
1946	Fleming F G	Los Angeles Directory Co.
1942	I AFleming F G	Los Angeles Directory Co.

2546 N AVON ST

<u>Year</u>	<u>Uses</u>	<u>Source</u>
1962	KYLE PEGGY MRS	Pacific Telephone
1956	FRIES HAROLD S	Pacific Telephone
1952	Waters C L Ch	Los Angeles Directory Co.
1950	WATERS CLYDE R	Pacific Telephone
	WATERS CLYDE R	Pacific Telephone
1946	Seewald H J	Los Angeles Directory Co.
1942	Seewald H J	Los Angeles Directory Co.

2441 1/2 N AVON ST

<u>Year</u>	<u>Uses</u>	<u>Source</u>
1970	CARPENTER S	Pacific Telephone
	CARPENTER S	Pacific Telephone

2443 1/2 N AVON ST

<u>Year</u>	<u>Uses</u>	<u>Source</u>
1970	DEMELL LETHA E	Pacific Telephone
	DEMELL LETHA E	Pacific Telephone

FINDINGS

N HOLLYWOOD WAY

2400 N HOLLYWOOD WAY

<u>Year</u>	<u>Uses</u>	<u>Source</u>
1967	LOCKHEED AIRCRAFT CORP LOCKHEED CALIFORNIA CO	Pacific Telephone
	Credit Union	Pacific Telephone
	LOCKHEED AIRCRAFT CORP LOCKHEED CALIFORNIA CO	Pacific Telephone
	Employment	Pacific Telephone
	Lockheed Aircraft Employees Federal Credit Union	Pacific Telephone
1962	LOCKHEED AIRCRAFT CORP	Pacific Telephone
	Employment Ofc	Pacific Telephone
	Lockheed California Co	Pacific Telephone
1956	JAFCO TOOL & SUPPLY	Pacific Telephone
1950	HENRY ENGNRNG CO	Pacific Telephone
	GRACIOUS LIVING INC HSE FURNSHNGS	Pacific Telephone
	HENRY ENGNRNG CO	Pacific Telephone
	JAFCO TOOL & SUPPLY	Pacific Telephone
	GRACIOUS LIVING INC HSE FURNSHNGS	Pacific Telephone
	JAFCO TOOL & SUPPLY	Pacific Telephone

2430 N HOLLYWOOD WAY

<u>Year</u>	<u>Uses</u>	<u>Source</u>
1962	MARTY S CAFE	Pacific Telephone
1956	MARTY S CAFE	Pacific Telephone
1950	MARTY S CAFE	Pacific Telephone
	MARTY S CAFE	Pacific Telephone

2432 N HOLLYWOOD WAY

<u>Year</u>	<u>Uses</u>	<u>Source</u>
1962	Edelstein Harry CPA	Pacific Telephone
	EDELSTEIN HARRY CPA	Pacific Telephone
	ABLE TAX SERV	Pacific Telephone
1950	CURRENCY EXCH SERV	Pacific Telephone
	CURRENCY EXCH SERV	Pacific Telephone

FINDINGS

2434 N HOLLYWOOD WAY

<u>Year</u>	<u>Uses</u>	<u>Source</u>
1967	California Generator & Parts	Pacific Telephone
1962	GOLD RUSH THE	Pacific Telephone
1956	TONG STEPHEN	Pacific Telephone

2438 N HOLLYWOOD WAY

<u>Year</u>	<u>Uses</u>	<u>Source</u>
1962	RHODES JEWELERS OF BURBANK	Pacific Telephone
1958	Rhodes Jewelers	Pacific Telephone
	Green Nat agt for Rhodes Jewelers	Pacific Telephone
1956	MILBERG LURIE & EDELSTEIN CPA	Pacific Telephone

2504 N HOLLYWOOD WAY

<u>Year</u>	<u>Uses</u>	<u>Source</u>
1962	ROCKET IN	Pacific Telephone
1956	LIZ & FRAN S GRILL	Pacific Telephone

2505 N HOLLYWOOD WAY

<u>Year</u>	<u>Uses</u>	<u>Source</u>
1935	Pioneer Park	Los Angeles Directory Co.

2506 N HOLLYWOOD WAY

<u>Year</u>	<u>Uses</u>	<u>Source</u>
1971	K & L Forklift Co	Pacific Telephone
1962	Wolleck AI Aviation	Pacific Telephone
	AI Wolleck Aviation	Pacific Telephone
	DON BOGGS CO	Pacific Telephone
	AL WOLLECK AVIATION	Pacific Telephone
	Don Boggs Co	Pacific Telephone
1958	Teds Sporting Goods	Pacific Telephone
1956	TED S SPORTING GOODS	Pacific Telephone

2508 N HOLLYWOOD WAY

<u>Year</u>	<u>Uses</u>	<u>Source</u>
1956	DOSTA RAYMOND C	Pacific Telephone
1950	SENEY & MAHER TELVSN	Pacific Telephone
	SENEY & MAHER TELVSN	Pacific Telephone

FINDINGS

2510 N HOLLYWOOD WAY

<u>Year</u>	<u>Uses</u>	<u>Source</u>
1975	California Engine Co	Pacific Telephone
1967	UNIVERSAL BATTERY SERV INC	Pacific Telephone
1962	UNIVERSAL BATTERY SERV INC	Pacific Telephone
	UNIVERSAL BATTERY SERY INC	Pacific Telephone
1958	UNIVERSAL BATTERY SERV INC	Pacific Telephone
1956	BARTER MART THE	Pacific Telephone

2514 N HOLLYWOOD WAY

<u>Year</u>	<u>Uses</u>	<u>Source</u>
1975	A 1 Wood Products By De Witt	Pacific Telephone
1971	Ozzies auto prts & repr	Pacific Telephone
1962	HECHTER HARRY AIRCRFT PTS	Pacific Telephone
1956	BROADWAY DIRECT SALES CO	Pacific Telephone

2515 N HOLLYWOOD WAY

<u>Year</u>	<u>Uses</u>	<u>Source</u>
2014	DEL TACO	Cole Information Services
	DEL TACO	Cole Information Services

2525 N HOLLYWOOD WAY

<u>Year</u>	<u>Uses</u>	<u>Source</u>
2014	DENNYS	Cole Information Services
	DENNYS	Cole Information Services

2528 N HOLLYWOOD WAY

<u>Year</u>	<u>Uses</u>	<u>Source</u>
1975	Michelle Marine	Pacific Telephone

2532 N HOLLYWOOD WAY

<u>Year</u>	<u>Uses</u>	<u>Source</u>
1975	Di Marco Boats	Pacific Telephone
1970	ARTCRAFT PLATING & FINISHING CO	Pacific Telephone
	ARTCRAFT PLATING & FINISHING CO	Pacific Telephone
	ARTACFT PLATING & FINISHING CO	Pacific Telephone
	ARTCRAFT PLATING & FINISHING CO	Pacific Telephone
1967	Artcraft Circuits printed circts	Pacific Telephone
	ARTCRAFT PLATING & FINISHING CO	Pacific Telephone
1965	ARTCRAFT PLATING & FINISHING CO	Pacific Telephone
1964	ARTCRAFT PLATING & FINISHING CO	Pacific Telephone

FINDINGS

<u>Year</u>	<u>Uses</u>	<u>Source</u>
1962	ARTCRAFT PLATING & FINISHING CO	Pacific Telephone
	Artcraft Circuits printed circts	Pacific Telephone
	ARTCRAFT PLATING & FINISHING CO	Pacific Telephone
	ARTCRAFT CIRCUITS PRINTEO CIRCTS	Pacific Telephone
	ARTCRAFT PLATING & FINISHING CO	Pacific Telephone
1960	ARTCRAFT PLATING & FINISHING CO	Pacific Telephone
1958	Artcraft Circuits printed circts	Pacific Telephone
	Artcraft Enameliig Corp	Pacific Telephone
	Artcraft Plating & Finishing Co	Pacific Telephone
1956	ARTCRAFT ENAMELING CORP	Pacific Telephone
	ARTCRAFT PLATING & FINISHING CO	Pacific Telephone
	BARKER JAS H ARTCRAFT PLATING & FINISHING CO	Pacific Telephone
	ROTER MEYER ARTCRAFT PLATING & FINISHING CO	Pacific Telephone
1950	ROTER MEYER ARTCRAFT PLATING & FINISHING CO	Pacific Telephone
	BARKER JAS H ARTCRAFT PLATING & FINISHING CO	Pacific Telephone
	ROTER MEYER ARTCRAFT PLATING & FINISHING CO	Pacific Telephone
	BARKER JAS H ARTCRAFT PLATING & FINISHING CO	Pacific Telephone

2536 N HOLLYWOOD WAY

<u>Year</u>	<u>Uses</u>	<u>Source</u>
1980	BIEKER H G ENGR	Pacific Telephone
1976	Ellis Fry Industries Inc	Pacific Telephone
1975	Yesh	Pacific Telephone
	Ellis Industries	Pacific Telephone
	ELLIS FRY INDUSTRIES	Pacific Telephone
1971	S P Industries Inc	Pacific Telephone
1970	SECURITY DEVICES	Pacific Telephone
	BROCK ENGINEERING CO	Pacific Telephone
	SECURITY DEVICES	Pacific Telephone
	BROCK ENGINEERING CO	Pacific Telephone
1962	BROCK ENGINEERING CO	Pacific Telephone

2540 N HOLLYWOOD WAY

<u>Year</u>	<u>Uses</u>	<u>Source</u>
1975	Bella Rosa Submarine Sandwiches	Pacific Telephone

FINDINGS

<u>Year</u>	<u>Uses</u>	<u>Source</u>
1970	BELLA ROSA SUBMARINE SANDWICHES	Pacific Telephone
	BELLA ROSA SUBMARINE SANDWICHES	Pacific Telephone
	BELLA ROSA SUBMARINE SANDWICHES	Pacific Telephone
	BELLA ROSA SUBMARINE SANDWICHES	Pacific Telephone

2542 N HOLLYWOOD WAY

<u>Year</u>	<u>Uses</u>	<u>Source</u>
1975	Econo Car Rental System	Pacific Telephone
1971	Airport Rent A Car	Pacific Telephone
1970	ECONO CAR RENTAL SYSTEM	Pacific Telephone
	AIRPORT RENT-A-CAR	Pacific Telephone
	ECONO CAR RENTAL SYSTEM	Pacific Telephone
	AIRPORT RENT-A-CAR	Pacific Telephone
1967	Airport Rent A Car	Pacific Telephone

2544 N HOLLYWOOD WAY

<u>Year</u>	<u>Uses</u>	<u>Source</u>
1980	SEARS RENT A CAR	Pacific Telephone
	BUDGET RENT A TRUCK	Pacific Telephone
	HOLLYWOOD-BURBANK AIRPORT	Pacific Telephone
1976	Burbank	Pacific Telephone
1975	WALTERS JOE GARAGE	Pacific Telephone
	Walters Garage	Pacific Telephone
1970	WALTERS JOE GARAGE	Pacific Telephone
	WALTERS GARAGE	Pacific Telephone
	WALTERS JOE GARAGE	Pacific Telephone
	WALTERS GARAGE	Pacific Telephone
1962	AL S RENT A CAR	Pacific Telephone
	WALTERS JOE GARAGE	Pacific Telephone
	WALTERS GARAGE	Pacific Telephone
1956	WALTERS JOE GARAGE	Pacific Telephone
	WALTERS GARAGE	Pacific Telephone

2550 N HOLLYWOOD WAY

<u>Year</u>	<u>Uses</u>	<u>Source</u>
2014	CALIFORNIA FEDERATION OF TEACHERS	Cole Information Services

FINDINGS

<u>Year</u>	<u>Uses</u>	<u>Source</u>
2014	SDC INFORMATION SERVICES INC	Cole Information Services
	WJE	Cole Information Services
	MUSCULAR DYSTROPHY ASSOCIATION	Cole Information Services
	ACCENTCARE	Cole Information Services
	GALATI BLEK LLP	Cole Information Services
	AMIDON ROBERT B A LAW CORP	Cole Information Services
	EXTRA SPACE STORAGE	Cole Information Services
	SHELTER BAY RETAIL GROUP	Cole Information Services
	ANAPOL NEIL ATTY AT LAW	Cole Information Services
	OUR LA	Cole Information Services
	NEIL ANAPOL	Cole Information Services
	LAUREN ROSS	Cole Information Services
	AMY LAWRENCE	Cole Information Services
	LATINO PUBLIC BROADCASTING	Cole Information Services
	AVIATION DISPATCH INSTITUTE	Cole Information Services
	EARLY CHILDHOOD FEDERATION LOCAL 147	Cole Information Services
	MIS SCIENCES CORP	Cole Information Services
	VIXS	Cole Information Services
	LAWRENCE AMY B ATTORNEY AT LAW	Cole Information Services
	SURVIVAL INSURANCE	Cole Information Services
	FREED JERROLD S LAW OFFICE OF	Cole Information Services
	ROSS LAUREN ATTORNEY AT LAW	Cole Information Services
	MEDICAL PROFESSIONALS	Cole Information Services
	CALIFORNIA FEDERATION OF TEACHERS	Cole Information Services
	SDC INFORMATION SERVICES INC	Cole Information Services
	WJE	Cole Information Services
	MUSCULAR DYSTROPHY ASSOCIATION	Cole Information Services
	ACCENTCARE	Cole Information Services
	GALATI BLEK LLP	Cole Information Services
	AMIDON ROBERT B A LAW CORP	Cole Information Services
	EXTRA SPACE STORAGE	Cole Information Services
	SHELTER BAY RETAIL GROUP	Cole Information Services
	ANAPOL NEIL ATTY AT LAW	Cole Information Services
OUR LA	Cole Information Services	
NEIL ANAPOL	Cole Information Services	
LAUREN ROSS	Cole Information Services	

FINDINGS

<u>Year</u>	<u>Uses</u>	<u>Source</u>
2014	AMY LAWRENCE	Cole Information Services
	LATINO PUBLIC BROADCASTING	Cole Information Services
	AVIATION DISPATCH INSTITUTE	Cole Information Services
	EARLY CHILDHOOD FEDERATION LOCAL 147	Cole Information Services
	SURVIVAL INSURANCE	Cole Information Services
	MIS SCIENCES CORP	Cole Information Services
	VIXS	Cole Information Services
	LAWRENCE AMY B ATTORNEY AT LAW	Cole Information Services
	FREED JERROLD S LAW OFFICE OF	Cole Information Services
	ROSS LAUREN ATTORNEY AT LAW	Cole Information Services
	MEDICAL PROFESSIONALS	Cole Information Services
2009	HECK ESTATES	Cole Information Services
	AMY LAWRENCE	Cole Information Services
	CALIFRNTIA FDRTION TCHERS CR UN	Cole Information Services
	SJD MANAGEMENT SERVICES INC	Cole Information Services
	LAWRENCE & ASSOCIATES	Cole Information Services
	EARLY CHILDHOOD FEDERATION LOCAL 147	Cole Information Services
	JOHN O KENT ATTORNEY AT LAW	Cole Information Services
	AMERICAN MEDICAL GROUP INC	Cole Information Services
	KARAGOZIAN & CASE	Cole Information Services
	HINES TERRY ADVERTISING	Cole Information Services
	TEAM HEALTH	Cole Information Services
	G L NEMIROW INC	Cole Information Services
	GARCIA RESEARCH ASSOCIATION INC	Cole Information Services
	R T S SYSTEMS	Cole Information Services
	AMIDON ROBERT B A LAW CORP	Cole Information Services
	PROFESSIONAL STAFFING RESOURCES	Cole Information Services
	MENTONE CAPITAL LLC	Cole Information Services
	MIS SCIENCES CORP	Cole Information Services
	CREATIVE ENTERTAINMENT SERVICES	Cole Information Services
	LAW OFFICE OF LAUREN ROSS	Cole Information Services
GOLDSTEIN IRA L	Cole Information Services	
TELEX COMMUNICATIONS INC	Cole Information Services	
BERLIN LAW FIRM	Cole Information Services	
HIPPOCRATIC MEDICAL BILLING	Cole Information Services	
LOCKHEED MARTIN CORP	Cole Information Services	

FINDINGS

<u>Year</u>	<u>Uses</u>	<u>Source</u>
2009	WISS JANNEY ELSTNER ASSOCIATES INC	Cole Information Services
	NEIL ANAPOL	Cole Information Services
	CREATIVE TELEVISION MARKETING LLC	Cole Information Services
	BERLIN LAW FIRM	Cole Information Services
	AMY LAWRENCE	Cole Information Services
	CALIFRANIA FDRTION TCHERS CR UN	Cole Information Services
	SJD MANAGEMENT SERVICES INC	Cole Information Services
	LAWRENCE & ASSOCIATES	Cole Information Services
	EARLY CHILDHOOD FEDERATION LOCAL 147	Cole Information Services
	JOHN O KENT ATTORNEY AT LAW	Cole Information Services
	AMERICAN MEDICAL GROUP INC	Cole Information Services
	KARAGOZIAN & CASE	Cole Information Services
	HINES TERRY ADVERTISING	Cole Information Services
	TEAM HEALTH	Cole Information Services
	G L NEMIROW INC	Cole Information Services
	GARCIA RESEARCH ASSOCIATION INC	Cole Information Services
	R T S SYSTEMS	Cole Information Services
	AMIDON ROBERT B A LAW CORP	Cole Information Services
	MENTONE CAPITAL LLC	Cole Information Services
	MIS SCIENCES CORP	Cole Information Services
	PROFESSIONAL STAFFING RESOURCES	Cole Information Services
	CREATIVE ENTERTAINMENT SERVICES	Cole Information Services
	LAW OFFICE OF LAUREN ROSS	Cole Information Services
	GOLDSTEIN IRA L	Cole Information Services
	TELEX COMMUNICATIONS INC	Cole Information Services
	HIPPOCRATIC MEDICAL BILLING	Cole Information Services
	LOCKHEED MARTIN CORP	Cole Information Services
	WISS JANNEY ELSTNER ASSOCIATES INC	Cole Information Services
	HECK ESTATES	Cole Information Services
	NEIL ANAPOL	Cole Information Services
	CREATIVE TELEVISION MARKETING LLC	Cole Information Services
	2006	BUILDING
AMER FDRTN OF TCHRS WSTRN RGNL		Haines Company, Inc.

FINDINGS

<u>Year</u>	<u>Uses</u>	<u>Source</u>	
2006	AMER FEDERATION OF TCHRS CFT	Haines Company, Inc.	
	AMER MED GROUP	Haines Company, Inc.	
	AMIDON ROBERT B	Haines Company, Inc.	
	A LAW CORP	Haines Company, Inc.	
	ANAPOLNEILATTY CA FEDERATION OF TEACHERS AFT	Haines Company, Inc.	
	CONROYS INC	Haines Company, Inc.	
	CORPORATE OFFICE	Haines Company, Inc.	
	EARLY CHILDHOOD FEDERATION	Haines Company, Inc.	
	ENGSTROM	Haines Company, Inc.	
	EQUITIES	Haines Company, Inc.	
	GOLDSTEIN IRA L ATTY	Haines Company, Inc.	
	HINES TERRY ADVERTISING	Haines Company, Inc.	
	HIPPOCRATIC MEDICAL BILLING	Haines Company, Inc.	
	JOHNOKENTATTY	Haines Company, Inc.	
	KARAG 071 AN& CASE	Haines Company, Inc.	
	LAWRENCEAMYB ATMY	Haines Company, Inc.	
	MIS SCIENCES CORP	Haines Company, Inc.	
	ROSS LAUREN ATTORNEY AT LAW	Haines Company, Inc.	
	ROSS LAURENATTY	Haines Company, Inc.	
	RTS SYSTEMS	Haines Company, Inc.	
	SEEMAN OTTO CPA	Haines Company, Inc.	
	TEAM HEALTH	Haines Company, Inc.	
	TEAM HEALTH INC	Haines Company, Inc.	
	TELEX COMMUNICATION INC	Haines Company, Inc.	
	TERRY HINES ASSOCIATES	Haines Company, Inc.	
	TERRY HINES& ASSOCIATES	Haines Company, Inc.	
	THAWEB UNITD FARM	Haines Company, Inc.	
	WRKRS CMMNCTNS DEPT	Haines Company, Inc.	
	WALKERPARKING CONSULTANTS	Haines Company, Inc.	
	W 9 SS JANNEY ELSTNER ASSOCS	Haines Company, Inc.	
	2004	AMY LAWRENCE	Cole Information Services
		OTTO SEEMAN	Cole Information Services
		NEIL ANAPOL	Cole Information Services
PAPPY & DAVIS APC		Cole Information Services	
HINES TERRY ADVERTISING		Cole Information Services	
KARAGOZIAN & CASE		Cole Information Services	
LAWRENCE & ASSOCS		Cole Information Services	
ROSENBERGER SCHWARTZ CO	Cole Information Services		

FINDINGS

<u>Year</u>	<u>Uses</u>	<u>Source</u>
2004	AMERICAN FDRTN OF TCHR WSTRN	Cole Information Services
	CALIFORNIA FED OF TEACHERS CU	Cole Information Services
	UNITED FARM WRKR CMNCTN DEPT	Cole Information Services
	LOCKHEED MARTIN CORP	Cole Information Services
	SEEMAN OTTO CPA	Cole Information Services
	ACCELERATED GROWTH FUND	Cole Information Services
	ARP NETWORKS	Cole Information Services
	ATLAS INVESTMENT INC	Cole Information Services
	CONROYS INC	Cole Information Services
	ENGSTROM EQUITIES	Cole Information Services
	INTERCEPT INC	Cole Information Services
	GL NEMIROW INC	Cole Information Services
	GARCIA RESEARCH ASSOCS INC	Cole Information Services
	GOLDSTEIN IRA L ATTY	Cole Information Services
	AGF MERCHANT SERVICES INC	Cole Information Services
	AMIDON ROBERT B A LAW CORP	Cole Information Services
	CORNERSTONE SYSTEMS INC	Cole Information Services
	SJD MANAGEMENT	Cole Information Services
	EARLY CHILDHOOD FDRTN LOCAL	Cole Information Services
	NEIL ANAPOL ATTY AT LAW A	Cole Information Services
	WOLFF SESNON BUTTERY A MANAGE	Cole Information Services
	TEAM PHYSICIANS GLNDL BLNG CTR	Cole Information Services
	SATO TRAVEL HOLDING CO	Cole Information Services
	TELEX COMMUNICATIONS LTD	Cole Information Services
	THAWEB	Cole Information Services
	AMY LAWRENCE	Cole Information Services
	OTTO SEEMAN	Cole Information Services
	NEIL ANAPOL	Cole Information Services
	PAPPY & DAVIS APC	Cole Information Services
	HINES TERRY ADVERTISING	Cole Information Services
	KARAGOZIAN & CASE	Cole Information Services
	LAWRENCE & ASSOCS	Cole Information Services
	CALIFORNIA FED OF TEACHERS CU	Cole Information Services
	ROSENBERGER SCHWARTZ CO	Cole Information Services
	UNITED FARM WRKR CMNCTN DEPT	Cole Information Services
	AMERICAN FDRTN OF TCHR WSTRN	Cole Information Services
	LOCKHEED MARTIN CORP	Cole Information Services
	SEEMAN OTTO CPA	Cole Information Services

FINDINGS

<u>Year</u>	<u>Uses</u>	<u>Source</u>
2004	ACCELERATED GROWTH FUND	Cole Information Services
	ARP NETWORKS	Cole Information Services
	ATLAS INVESTMENT INC	Cole Information Services
	CONROYS INC	Cole Information Services
	ENGSTROM EQUITIES	Cole Information Services
	INTERCEPT INC	Cole Information Services
	GL NEMIROW INC	Cole Information Services
	GARCIA RESEARCH ASSOCS INC	Cole Information Services
	GOLDSTEIN IRA L ATTY	Cole Information Services
	AGF MERCHANT SERVICES INC	Cole Information Services
	AMIDON ROBERT B A LAW CORP	Cole Information Services
	CORNERSTONE SYSTEMS INC	Cole Information Services
	SJD MANAGEMENT	Cole Information Services
	EARLY CHILDHOOD FDRTN LOCAL	Cole Information Services
	NEIL ANAPOL ATTY AT LAW A	Cole Information Services
	WOLFF SESNON BUTTERY A MANAGE	Cole Information Services
	TEAM PHYSICIANS GLNDL BLNG CTR	Cole Information Services
	SATO TRAVEL HOLDING CO	Cole Information Services
	TELEX COMMUNICATIONS LTD	Cole Information Services
	THAWEB	Cole Information Services
1999	QUISENBERRY INSURANCE INCORPORATED	Cole Information Services
	AMY LAWRENCE	Cole Information Services
	TERRY HINES & ASSOCIATES	Cole Information Services
	LANGAN BONDS & INS AGENCY	Cole Information Services
	CORNERSTONE SYSTEMS INCORPORATED	Cole Information Services
	THAWEB	Cole Information Services
	AMERICAN TOWER SYSTEMS	Cole Information Services
	RTS SYSTEMS	Cole Information Services
	GARCIA RESEARCH ASSOCIATES INCORPORATED	Cole Information Services
	CORNERSTONE SYSTEMS INCORPORATED	Cole Information Services
	QUISENBERRY INS INCORPORATED	Cole Information Services
	EASTMAN & COMPANY INSURANCE BROKERS	Cole Information Services
	NEIL ANAPOL	Cole Information Services
	PAPPY & DAVIS	Cole Information Services
	AMIDON ROBERT B A LAW CORPORATION	Cole Information Services

FINDINGS

<u>Year</u>	<u>Uses</u>	<u>Source</u>
1999	SECURITY PACIFIC FINANCIAL SERVICES OF CA INCORPORATED	Cole Information Services
	PINKERTON REGIONAL SALES OFFICE	Cole Information Services
	WALKER PARKING CONSULTANTS	Cole Information Services
	SECURITY PACIFIC FINANCIAL SERVICES OF CA INCORPORATED	Cole Information Services
	AMY LAWRENCE	Cole Information Services
	TERRY HINES & ASSOCIATES	Cole Information Services
	LANGAN BONDS & INS AGENCY	Cole Information Services
	THAWEB	Cole Information Services
	CORNERSTONE SYSTEMS INCORPORATED	Cole Information Services
	AMERICAN TOWER SYSTEMS	Cole Information Services
	RTS SYSTEMS	Cole Information Services
	GARCIA RESEARCH ASSOCIATES INCORPORATED	Cole Information Services
	CORNERSTONE SYSTEMS INCORPORATED	Cole Information Services
	QUISENBERRY INS INCORPORATED	Cole Information Services
	EASTMAN & COMPANY INSURANCE BROKERS	Cole Information Services
	NEIL ANAPOL	Cole Information Services
	QUISENBERRY INSURANCE INCORPORATED	Cole Information Services
	PAPPY & DAVIS	Cole Information Services
	AMIDON ROBERT B A LAW CORPORATION	Cole Information Services
	PINKERTON REGIONAL SALES OFFICE	Cole Information Services
WALKER PARKING CONSULTANTS	Cole Information Services	
1995	DOLLAR RENT A CAR	Pacific Bell
	Eastman & Co Ins Brokers	Pacific Bell
	Pesa America	Pacific Bell
	Thompson Consultants Internati	Pacific Bell
	Title Land Co	Pacific Bell
1994	BANK OF AMERICA	Cole Information Services
	EASTMAN & CO INSURANCE BROKERS	Cole Information Services
	THOMPSON CONSULTANTS INTL	Cole Information Services
	C M X EDITING SALES	Cole Information Services
	ALAMO RENT A CAR	Cole Information Services
	PESA, AMERICA	Cole Information Services
	GENERAL RENT A CAR	Cole Information Services

FINDINGS

<u>Year</u>	<u>Uses</u>	<u>Source</u>
1994	TITLE LAND CO	Cole Information Services
	CHYRON GRAPHICS SLS	Cole Information Services
	ALAMO RENT A CAR	Cole Information Services
	EASTMAN & CO INSURANCE BROKERS	Cole Information Services
	THOMPSON CONSULTANTS INTL	Cole Information Services
	C M X EDITING SALES	Cole Information Services
	TITLE LAND CO	Cole Information Services
	PESA, AMERICA	Cole Information Services
	BANK OF AMERICA	Cole Information Services
	GENERAL RENT A CAR	Cole Information Services
CHYRON GRAPHICS SLS	Cole Information Services	
1991	Alamo Rent A Car	Pacific Bell
	From Los Angeles Telephones Call	Pacific Bell
	Eastman Delbert M	Pacific Bell
	Eastman Everett & Eloise	Pacific Bell
	Grand Canyon Air Tours	Pacific Bell
	Lifeco Travel Management	Pacific Bell
	Lifeco Travel Services Inc	Pacific Bell
	Pesa America	Pacific Bell
	Pesa Thomas	Pacific Bell
	Burbank Airport Office	Pacific Bell
	Branch Office	Pacific Bell
	Title Land Co	Pacific Bell
	Trtie MO	Pacific Bell
	Woleaf Sesnon & Buttery attys	Pacific Bell
	Woleaf Sheri	Pacific Bell
Woleaf Stan	Pacific Bell	
Woleaf Stephen M & Lynn M	Pacific Bell	
1990	CASINO CARAVANS BURBANK	Pacific Bell
	EASTMAN & COMPANY INSURANCE BROKERS BURBANK	Pacific Bell
	LIFECO TRAVEL MANAGEMENT BURBANK	Pacific Bell
	LIFECO TRAVEL SERVICES	Pacific Bell
1986	FINANCIAL INDEMNITY CO BURBANK	Pacific Bell
1985	Adjustco Inc	Pacific Bell
	Airspace Control	Pacific Bell
	From Los Angeles Telephones Call	Pacific Bell
	Computerland	Pacific Bell

FINDINGS

<u>Year</u>	<u>Uses</u>	<u>Source</u>
1985	FIC	Pacific Bell
	Financial Indemnity Co	Pacific Bell
	From Van Nuys Telephones Call	Pacific Bell
	Lifeco Services Corp	Pacific Bell
	Lifeco Travel Services	Pacific Bell
	Lifeco Travel Services	Pacific Bell
	Lockheed Finance Corporation	Pacific Bell
	FINANCIAL INDEMNITY CO	Pacific Bell
	FINANCIAL INDEMNITY CO	Pacific Bell

2555 N HOLLYWOOD WAY

<u>Year</u>	<u>Uses</u>	<u>Source</u>
2006	OASIS HANDWASH	Haines Company, Inc.
	STAR PARK	Haines Company, Inc.
2004	PARK STAR	Cole Information Services
	RP WAGES INC	Cole Information Services
	STAR PARK	Cole Information Services
1991	Storage Technology Corp	Pacific Bell
1990	LOCKHEED CORPORATION	Pacific Bell
	LOCKHEED CORPORATION	Pacific Bell
	LOCKHEED CORPORATION	Pacific Bell
1986	LOCKHEED CORPORATION	Pacific Bell
	LOCKHEED CORPORATION	Pacific Bell
	LOCKHEED CORPORATION	Pacific Bell
1985	Group Insurance	Pacific Bell
	Lockheed Corporate Offices	Pacific Bell
	Storage Technology Corp	Pacific Bell
	Storaker H A	Pacific Bell
	Storch BI	Pacific Bell
1981	LOCKHEED CORPORATION	Pacific Telephone
	LOCKHEED CORPORATION	Pacific Telephone
	LOCKHEED CORPORATION	Pacific Telephone
1980	STORAGE TECHNOLOGY CORP	Pacific Telephone
	LOCKHEED AIRCRAFT EMPLOYEE FEDERAL CREDIT UNION	Pacific Telephone
	LOCKHEED CORPORATION	Pacific Telephone
	LOCKHEED CALIFORNIA COMPANY	
1976	LOCKHEED AIRCRAFT CORPORATION	Pacific Telephone
	Lockheed Corporate Offices Executive Offices	

FINDINGS

<u>Year</u>	<u>Uses</u>	<u>Source</u>
1976	Lockheed California Company Administrative Offices	Pacific Telephone
	Lockheed Georgia Company L A Field Office	Pacific Telephone
1975	Lockheed Corporate Offices Executive Offices	Pacific Telephone
	Lockheed California Company Administrative Offices	Pacific Telephone
	Lockheed Georgia Company L A Field Office	Pacific Telephone
	Curry Jas S	Pacific Telephone
	Lockheed Corporate Offices Executive Offices	Pacific Telephone
	Administrative Offices	Pacific Telephone
	Lockheed Georgia Company L A Field Office	Pacific Telephone
	Lockheed Aircraft Employees Federal Credit Union	Pacific Telephone
	Scan Data Corp	Pacific Telephone
	Storage Technology Corp	Pacific Telephone
1971	LOCKHEED AIRCRAFT CORPORATION LOCKHEED CORPORATE OFFICES Executive Offices	Pacific Telephone
	LOCKHCEED CALIFORNIA COMPANY Administrative Offices	Pacific Telephone
	L A Field Office	Pacific Telephone
1970	LOCKHEED AIRCRAFT CORPORATION	Pacific Telephone
	LOCKHEED AIRCRAFT CORPORATION	Pacific Telephone
	LOCKHEED AIRCRAFT CORPORATION	Pacific Telephone
	CRANDALL WALLACE	Pacific Telephone
	LOCKHEED AIRCRAFT CORPORATION LOCKHEED CORPORATE OFFICES	Pacific Telephone
	LOCKHEED AIRCRAFT CORPORATION LOCKHEED CALIFORNIA COMPANY	Pacific Telephone
	LOCKHEED AIRCRAFT CORPORATION LOCKHEED GEORGIA COMPANY L A FIELD OFFICE	Pacific Telephone
	LOCKHEED CORPORATE OFFICES EXECUTIVE OFFICES	Pacific Telephone
	LOCKHEED-CALIFORNIA COMPANY ADMINISTRATIVE OFFICES	Pacific Telephone
	LOCKHEED-CALIFORNIA COMPANY EMPLOYEE RECREATION CLUB	Pacific Telephone
	CRANDALL WALLACE	Pacific Telephone

FINDINGS

<u>Year</u>	<u>Uses</u>	<u>Source</u>
1970	LOCKHEED AIRCRAFT CORPORATION LOCKHEED CORPORATE OFFICES	Pacific Telephone
	LOCKHEED AIRCRAFT CORPORATION LOCKHEED CALIFORNIA COMPANY	Pacific Telephone
	LOCKHEED AIRCRAFT CORPORATION LOCKHEED GEORGIA COMPANY L A FIELD OFFICE	Pacific Telephone
1967	LOCKHEED AIRCRAFT CORP	Pacific Telephone
	LOCKHEED AIRCRAFT CORP LOCKHEED CALIFORNIA CO	Pacific Telephone
	LOCKHEED GEORGIA CO FIELD OFC	Pacific Telephone
1962	LOCKHEED AIRCRAFT CORPORATION Corporate Ofcs	Pacific Telephone
	Lockheed California Co	Pacific Telephone
	Lockheed Georgia Co Field Ofc	Pacific Telephone
	UNITED STATES GOVERNMENT FEDERAL AVIATION AGENCY Regional Hdqtrs Other F A A Ofc	Pacific Telephone
	Aircraft Engrng Dist Ofc	Pacific Telephone
	LOCKHEED AIRCRAFT CORP	Pacific Telephone
	LOCKHEED AIRCRAFT CORP	Pacific Telephone
	LOCKHEED AIRCRAFT CORP	Pacific Telephone
	U S GOVERNMENT REGIONAL HDQTRS OTHER FAA OFFICES AIR CARRIER DIST OFC	Pacific Telephone
	Burbank Ofc	Pacific Telephone
	Lockheed Aircraft Serv Inc	Pacific Telephone
1958	LOCKHEED AIRCRAFT CORP CALIF DIV Factory A	Pacific Telephone
1956	LOCKHEED AIRCRAFT CORP	Pacific Telephone
	LOCKHEED AIRCRAFT SERV INC	Pacific Telephone
1950	LOCKHEED AIRCRAFT CORP	Pacific Telephone
	LOCKHEED AIRCRAFT OVERSEAS CORP	Pacific Telephone
	LOCKHEED AIRCRAFT CORP	Pacific Telephone
	LOCKHEED AIRCRAFT OVERSEAS CORP	Pacific Telephone

2559 N HOLLYWOOD WAY

<u>Year</u>	<u>Uses</u>	<u>Source</u>
2014	PHILIP FAGAN	Cole Information Services

FINDINGS

2565 N HOLLYWOOD WAY

<u>Year</u>	<u>Uses</u>	<u>Source</u>
2014	MCDONALDS	Cole Information Services
	MCDONALDS	Cole Information Services

2575 N HOLLYWOOD WAY

<u>Year</u>	<u>Uses</u>	<u>Source</u>
2014	GEORGES GREEK CUISINE	Cole Information Services
	SUBWAY SANDWICHES	Cole Information Services
	FISH DISH BURBANK	Cole Information Services
	ROBEKS JUICE	Cole Information Services
	SANSAI BURBANK	Cole Information Services
2009	GEORGES GREEK CUISINE	Cole Information Services

2585 N HOLLYWOOD WAY

<u>Year</u>	<u>Uses</u>	<u>Source</u>
2014	PANDA EXPRESS	Cole Information Services

N ONTARIO ST

2233 N ONTARIO ST

<u>Year</u>	<u>Uses</u>	<u>Source</u>
2014	TECHNICOLOR INC	Cole Information Services
2009	TECHNICOLOR THOMSON GROUP	Cole Information Services
	TECHNIQUES LLC	Cole Information Services
2004	TECHNICOLOR	Cole Information Services
	TECHNIQUE A TECHNICOLOR CO	Cole Information Services

N. Hollywood Way

2550 N. Hollywood Way

<u>Year</u>	<u>Uses</u>	<u>Source</u>
2006	BUILDING	Haines Company, Inc.
	AMER FDRTN OF TCHRS WSTRN RGNL	Haines Company, Inc.
	AMER FEDERATION OF TCHRS CFT	Haines Company, Inc.
	AMER MED GROUP	Haines Company, Inc.
	AMIDON ROBERT B	Haines Company, Inc.
	A LAW CORP	Haines Company, Inc.
	ANAPOLNEILATTY CA FEDERATION OF TEACHERS AFT	Haines Company, Inc.
	CONROYS INC	Haines Company, Inc.

FINDINGS

<u>Year</u>	<u>Uses</u>	<u>Source</u>
2006	CORPORATE OFFICE	Haines Company, Inc.
	EARLY CHILDHOOD FEDERATION	Haines Company, Inc.
	ENGSTROM	Haines Company, Inc.
	EQUITIES	Haines Company, Inc.
	GOLDSTEIN IRA L ATTY	Haines Company, Inc.
	HINES TERRY ADVERTISING	Haines Company, Inc.
	HIPPOCRATIC MEDICAL BILLING	Haines Company, Inc.
	JOHNOKENTATTY	Haines Company, Inc.
	KARAG 071 AN& CASE	Haines Company, Inc.
	LAWRENCEAMYB ATMY	Haines Company, Inc.
	MIS SCIENCES CORP	Haines Company, Inc.
	ROSS LAUREN ATTORNEY AT LAW	Haines Company, Inc.
	ROSS LAURENATTY	Haines Company, Inc.
	RTS SYSTEMS	Haines Company, Inc.
	SEEMAN OTTO CPA	Haines Company, Inc.
	TEAM HEALTH	Haines Company, Inc.
	TEAM HEALTH INC	Haines Company, Inc.
	TELEX COMMUNICATION INC	Haines Company, Inc.
	TERRY HINES ASSOCIATES	Haines Company, Inc.
	TERRY HINES& ASSOCIATES	Haines Company, Inc.
	THAWEB UNITD FARM	Haines Company, Inc.
	WRKRS CMMNCTNS DEPT	Haines Company, Inc.
	WALKERPARKING CONSULTANTS	Haines Company, Inc.
	W 9 SS JANNEY ELSTNER ASSOCS	Haines Company, Inc.
2001	BUILDING	Haines & Company, Inc.
	AMERICAN TOWER SYSTEMS	Haines & Company, Inc.
	AMIDON ROBERTS B A LAW CORP	Haines & Company, Inc.
	CORNERSTONE SYSTEMS INC	Haines & Company, Inc.
	CORNERSTONE SYSTEMS INC	Haines & Company, Inc.
	EASTMAN & COMPANY INS BROKERS	Haines & Company, Inc.
	GARCIA RESEARCH ASSOCIATES INC	Haines & Company, Inc.
	INCUBATOR PLUS PARTNERS LLC	Haines & Company, Inc.
	LANGAN BONDS & INS AG	Haines & Company, Inc.
	LOZANO ASSOCIATES	Haines & Company, Inc.
	PAPPY & DAVIS	Haines & Company, Inc.
	PINKERTON REGIONAL OFC	Haines & Company, Inc.
PINKERTON REGIONAL OFC OFC	Haines & Company, Inc.	
QUISENBERRY INSURANCE INC	Haines & Company, Inc.	

FINDINGS

<u>Year</u>	<u>Uses</u>	<u>Source</u>
2001	R T S SYSTEMS	Haines & Company, Inc.
	TERRY HINES & ASSOCIATES	Haines & Company, Inc.
	THAWEB	Haines & Company, Inc.
	WALKER PARKING CONSULTANTS	Haines & Company, Inc.
1995	DOLLAR RE N T A CAR	Pacific Bell
	Eastman & Co Ins Brokers	Pacific Bell
	Pesa America	Pacific Bell
	Thompson Consultants Internati	Pacific Bell
	Title Land Co	Pacific Bell
1991	Alamo Rent A Car	Pacific Bell
	From Los Angeles Telephones Call	Pacific Bell
	Eastman Delbert M	Pacific Bell
	Eastman Everett & Eloise	Pacific Bell
	Grand Canyon Air Tours	Pacific Bell
	Lifeco Travel Management	Pacific Bell
	Lifeco Travel Services Inc	Pacific Bell
	Pesa America	Pacific Bell
	Pesa Thomas	Pacific Bell
	Burbank Airport Office	Pacific Bell
	Branch Office	Pacific Bell
	Title Land Co	Pacific Bell
	Trtie MO	Pacific Bell
	Woleaf Sesnon & Buttery attys	Pacific Bell
	Woleaf Sheri	Pacific Bell
Woleaf Stan	Pacific Bell	
Woleaf Stephen M & Lynn M	Pacific Bell	
1990	CASINO CARAVANS BURBANK	Pacific Bell
	EASTMAN & COMPANY INSURANCE BROKERS BURBANK	Pacific Bell
	LIFECO TRAVEL MANAGEMENT BURBANK	Pacific Bell
	LIFECO TRAVEL SERVICES	Pacific Bell
1986	FINANCIAL INDEMNITY CO BURBANK	Pacific Bell
1985	FINANCIAL INDEMNITY CO	Pacific Bell
	FINANCIAL INDEMNITY CO	Pacific Bell
	Adjustco Inc	Pacific Bell
	Airspace Control	Pacific Bell
	From Los Angeles Telephones Call	Pacific Bell
	Computerland	Pacific Bell

FINDINGS

<u>Year</u>	<u>Uses</u>	<u>Source</u>
1985	FIC	Pacific Bell
	Financial Indemnity Co	Pacific Bell
	From Van Nuys Telephones Call	Pacific Bell
	Lifeco Services Corp	Pacific Bell
	Lifeco Travel Services	Pacific Bell
	Lifeco Travel Services	Pacific Bell
	Lockheed Finance Corporation	Pacific Bell

North Ontario Street

2233 North Ontario Street

<u>Year</u>	<u>Uses</u>	<u>Source</u>
2006	TECHNICOLOR	Haines Company, Inc.
	DIGITAL CINEMAS TECHNIQUE A	Haines Company, Inc.
	TECHNICOLOR CO	Haines Company, Inc.

THORNTON AVE

3100 THORNTON AVE

<u>Year</u>	<u>Uses</u>	<u>Source</u>
2009	W M C MORTGAGE CORP	Cole Information Services
	GE MONEY BANK	Cole Information Services
	GE CAPITAL MORTGAGE SERVICE	Cole Information Services
	AMERICAN LOAN CENTERS	Cole Information Services

Thornton Avenue

3100 Thornton Avenue

<u>Year</u>	<u>Uses</u>	<u>Source</u>
2006	WMC MORTGAGE	Haines Company, Inc.
	CORP WMC MORTGAGE	Haines Company, Inc.

VANOWEN PL

3714 VANOWEN PL

<u>Year</u>	<u>Uses</u>	<u>Source</u>
1956	V CAFE	Pacific Telephone

FINDINGS

VANOWEN ST

3714 VANOWEN ST

<u>Year</u>	<u>Uses</u>	<u>Source</u>
1962	H & H AUTO WRECKERS	Pacific Telephone
	V CAFE	Pacific Telephone

W EMPIRE AVE

3333 W EMPIRE AVE

<u>Year</u>	<u>Uses</u>	<u>Source</u>
2009	YAHOO SEARCH MARKETING SOLUTIONS	Cole Information Services

3355 W EMPIRE AVE

<u>Year</u>	<u>Uses</u>	<u>Source</u>
2014	ESOLAR INC	Cole Information Services
	OCCUPANT UNKNOWN	Cole Information Services
	ESOLAR INC	Cole Information Services
	OCCUPANT UNKNOWN	Cole Information Services
2006	EUTE ERECTORS	Haines Company, Inc.

3601 W EMPIRE AVE

<u>Year</u>	<u>Uses</u>	<u>Source</u>
1999	FAR WEST REGIONAL TECHNOLOGY TRANSFER CENTER	Cole Information Services
	YELLOW CAB	Cole Information Services
	EMFREE MOTORS	Cole Information Services
	BUSINESS TECHNOLOGY CENTER	Cole Information Services
	ABRAXAS TECHNOLOGIES	Cole Information Services
	ISC RESEARCH	Cole Information Services
	RENARD INTERNATIONAL	Cole Information Services
	CHECKER CAB	Cole Information Services
	HUB ENGINEERING INCORPORATED	Cole Information Services
	MIRCO PULSE CONTROLS	Cole Information Services
	IAM CARES	Cole Information Services
	YELLOW A CAB	Cole Information Services
	TRAFFIC ASSIT	Cole Information Services
	FAS ENGINEERING INCORPORATED	Cole Information Services
	GLOBAL TECHNOLOGY SERVICES	Cole Information Services
1994	AMERIGON INC	Cole Information Services

FINDINGS

ADJOINING PROPERTY: ADDRESSES NOT IDENTIFIED IN RESEARCH SOURCE

The following Adjoining Property addresses were researched for this report, and the addresses were not identified in research source.

<u>Address Researched</u>	<u>Address Not Identified in Research Source</u>
2233 N ONTARIO ST	2006, 2003, 2001, 2000, 1999, 1996, 1995, 1994, 1992, 1991, 1990, 1986, 1985, 1981, 1980, 1976, 1975, 1972, 1971, 1970, 1969, 1967, 1966, 1965, 1964, 1963, 1962, 1961, 1960, 1958, 1957, 1956, 1955, 1954, 1952, 1951, 1950, 1949, 1948, 1947, 1946, 1945, 1944, 1942, 1940, 1939, 1938, 1937, 1936, 1935, 1934, 1933, 1932, 1931, 1930, 1929, 1928, 1927, 1926, 1925, 1924, 1923, 1921, 1920
2233 North Ontario Street	2014, 2009, 2004, 2003, 2001, 2000, 1999, 1996, 1995, 1994, 1992, 1991, 1990, 1986, 1985, 1981, 1980, 1976, 1975, 1972, 1971, 1970, 1969, 1967, 1966, 1965, 1964, 1963, 1962, 1961, 1960, 1958, 1957, 1956, 1955, 1954, 1952, 1951, 1950, 1949, 1948, 1947, 1946, 1945, 1944, 1942, 1940, 1939, 1938, 1937, 1936, 1935, 1934, 1933, 1932, 1931, 1930, 1929, 1928, 1927, 1926, 1925, 1924, 1923, 1921, 1920
2400 HOLLYWOOD WAY N	2014, 2009, 2006, 2004, 2003, 2001, 2000, 1999, 1996, 1995, 1994, 1992, 1991, 1990, 1986, 1985, 1981, 1980, 1976, 1975, 1972, 1971, 1970, 1969, 1967, 1966, 1965, 1964, 1963, 1962, 1961, 1960, 1958, 1957, 1956, 1955, 1954, 1951, 1950, 1949, 1948, 1947, 1946, 1945, 1944, 1942, 1940, 1939, 1938, 1937, 1936, 1935, 1934, 1933, 1932, 1931, 1930, 1929, 1928, 1927, 1926, 1925, 1924, 1923, 1921, 1920
2400 N HOLLYWOOD WAY	2014, 2009, 2006, 2004, 2003, 2001, 2000, 1999, 1996, 1995, 1994, 1992, 1991, 1990, 1986, 1985, 1981, 1980, 1976, 1975, 1972, 1971, 1970, 1969, 1966, 1965, 1964, 1963, 1961, 1960, 1958, 1957, 1955, 1954, 1952, 1951, 1949, 1948, 1947, 1946, 1945, 1944, 1942, 1940, 1939, 1938, 1937, 1936, 1935, 1934, 1933, 1932, 1931, 1930, 1929, 1928, 1927, 1926, 1925, 1924, 1923, 1921, 1920
2416 N AVON ST	2014, 2009, 2006, 2004, 2003, 2001, 2000, 1999, 1996, 1995, 1994, 1992, 1991, 1990, 1986, 1985, 1981, 1980, 1976, 1975, 1972, 1971, 1970, 1969, 1967, 1966, 1965, 1964, 1963, 1962, 1961, 1960, 1958, 1957, 1956, 1955, 1954, 1952, 1951, 1950, 1949, 1948, 1947, 1946, 1945, 1944, 1940, 1939, 1938, 1937, 1936, 1935, 1934, 1933, 1932, 1931, 1930, 1929, 1928, 1927, 1926, 1925, 1924, 1923, 1921, 1920
2425 N AVON ST	2014, 2009, 2006, 2004, 2003, 2001, 2000, 1999, 1996, 1995, 1994, 1992, 1991, 1990, 1986, 1985, 1981, 1980, 1976, 1972, 1971, 1969, 1967, 1966, 1965, 1964, 1963, 1961, 1960, 1958, 1957, 1956, 1955, 1954, 1951, 1949, 1948, 1947, 1945, 1944, 1940, 1939, 1938, 1937, 1936, 1935, 1934, 1933, 1932, 1931, 1930, 1929, 1928, 1927, 1926, 1925, 1924, 1923, 1921, 1920
2427 N AVON ST	2014, 2009, 2006, 2004, 2003, 2001, 2000, 1999, 1996, 1995, 1994, 1992, 1991, 1990, 1986, 1985, 1981, 1980, 1976, 1972, 1971, 1970, 1969, 1967, 1966, 1965, 1964, 1963, 1962, 1961, 1960, 1958, 1957, 1956, 1955, 1954, 1952, 1951, 1950, 1949, 1948, 1947, 1946, 1945, 1944, 1942, 1940, 1939, 1938, 1937, 1936, 1935, 1934, 1933, 1932, 1931, 1930, 1929, 1928, 1927, 1926, 1925, 1924, 1923, 1921, 1920
2429 N AVON ST	2014, 2009, 2006, 2004, 2003, 2001, 2000, 1999, 1996, 1995, 1994, 1992, 1991, 1990, 1986, 1985, 1981, 1980, 1976, 1975, 1972, 1971, 1969, 1967, 1966, 1965, 1964, 1963, 1962, 1961, 1960, 1958, 1957, 1956, 1955, 1954, 1951, 1949, 1948, 1947, 1945, 1944, 1940, 1939, 1938, 1937, 1936, 1935, 1934, 1933, 1932, 1931, 1930, 1929, 1928, 1927, 1926, 1925, 1924, 1923, 1921, 1920

FINDINGS

Address Researched

3714 VANOWEN ST

3750 EMPIRE AVE

Address Not Identified in Research Source

2014, 2009, 2006, 2004, 2003, 2001, 2000, 1999, 1996, 1995, 1994, 1992, 1991, 1990, 1986, 1985, 1981, 1980, 1976, 1975, 1972, 1971, 1970, 1969, 1967, 1966, 1965, 1964, 1963, 1961, 1960, 1958, 1957, 1956, 1955, 1954, 1952, 1951, 1950, 1949, 1948, 1947, 1946, 1945, 1944, 1942, 1940, 1939, 1938, 1937, 1936, 1935, 1934, 1933, 1932, 1931, 1930, 1929, 1928, 1927, 1926, 1925, 1924, 1923, 1921, 1920

2009, 2006, 2004, 2003, 2001, 2000, 1999, 1996, 1995, 1994, 1992, 1991, 1990, 1986, 1985, 1981, 1980, 1976, 1975, 1972, 1971, 1970, 1969, 1967, 1966, 1965, 1964, 1963, 1962, 1961, 1960, 1958, 1957, 1956, 1955, 1954, 1952, 1951, 1950, 1949, 1948, 1947, 1946, 1945, 1944, 1942, 1940, 1939, 1938, 1937, 1936, 1935, 1934, 1933, 1932, 1931, 1930, 1929, 1928, 1927, 1926, 1925, 1924, 1923, 1921, 1920

TARGET PROPERTY: ADDRESS NOT IDENTIFIED IN RESEARCH SOURCE

The following Target Property addresses were researched for this report, and the addresses were not identified in the research source.

Address Researched

2500 North Hollywood Way

Address Not Identified in Research Source

2003, 2000, 1996, 1992, 1981, 1980, 1976, 1975, 1972, 1971, 1970, 1969, 1967, 1966, 1965, 1964, 1963, 1962, 1961, 1960, 1958, 1957, 1956, 1955, 1954, 1952, 1951, 1950, 1949, 1948, 1947, 1946, 1945, 1944, 1942, 1940, 1939, 1938, 1937, 1936, 1935, 1934, 1933, 1932, 1931, 1930, 1929, 1928, 1927, 1926, 1925, 1924, 1923, 1921, 1920

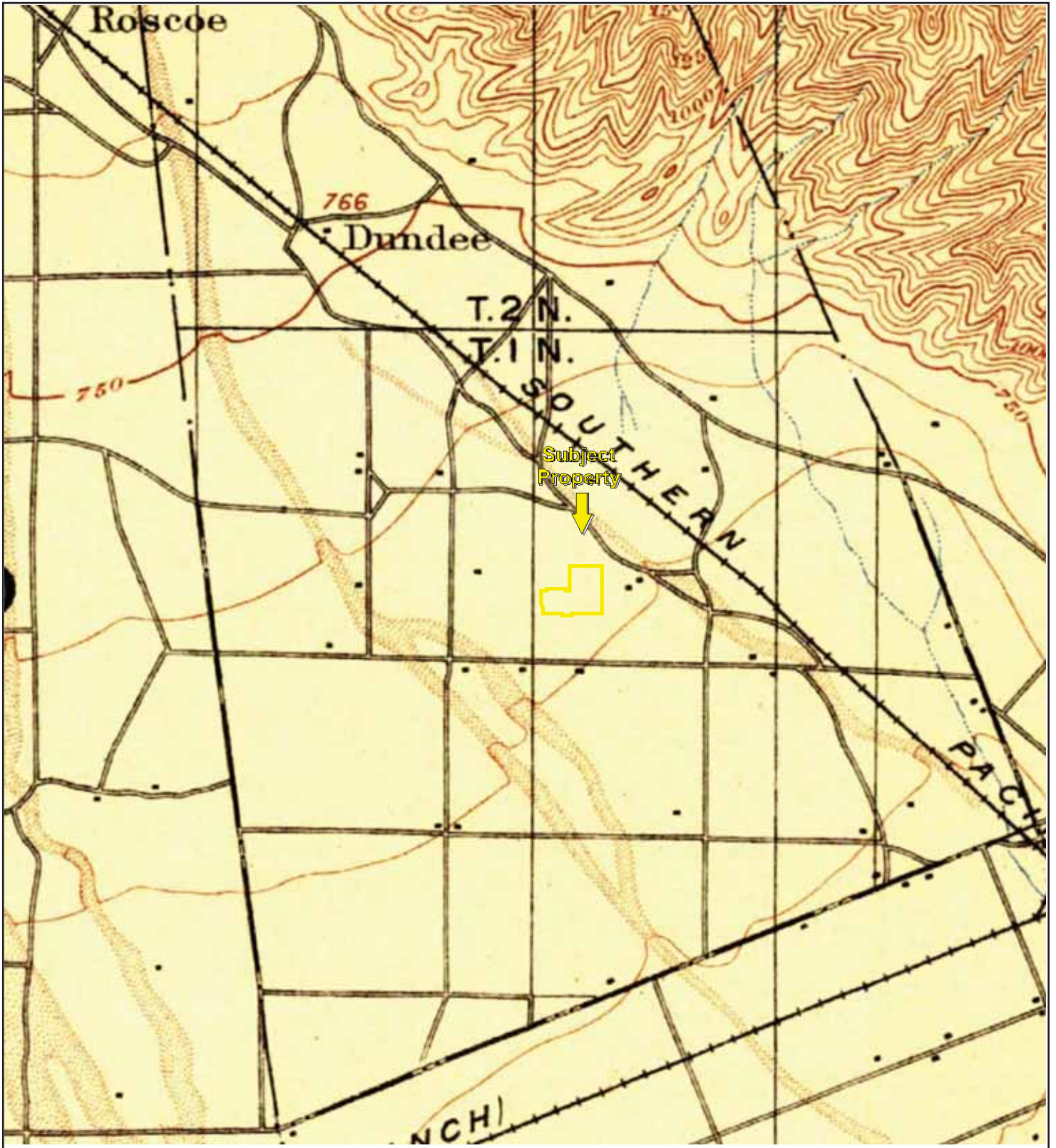

TP, Los Angeles, 1894, 15-minute

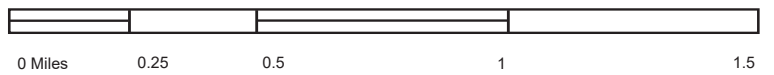

Key: Subject Property 

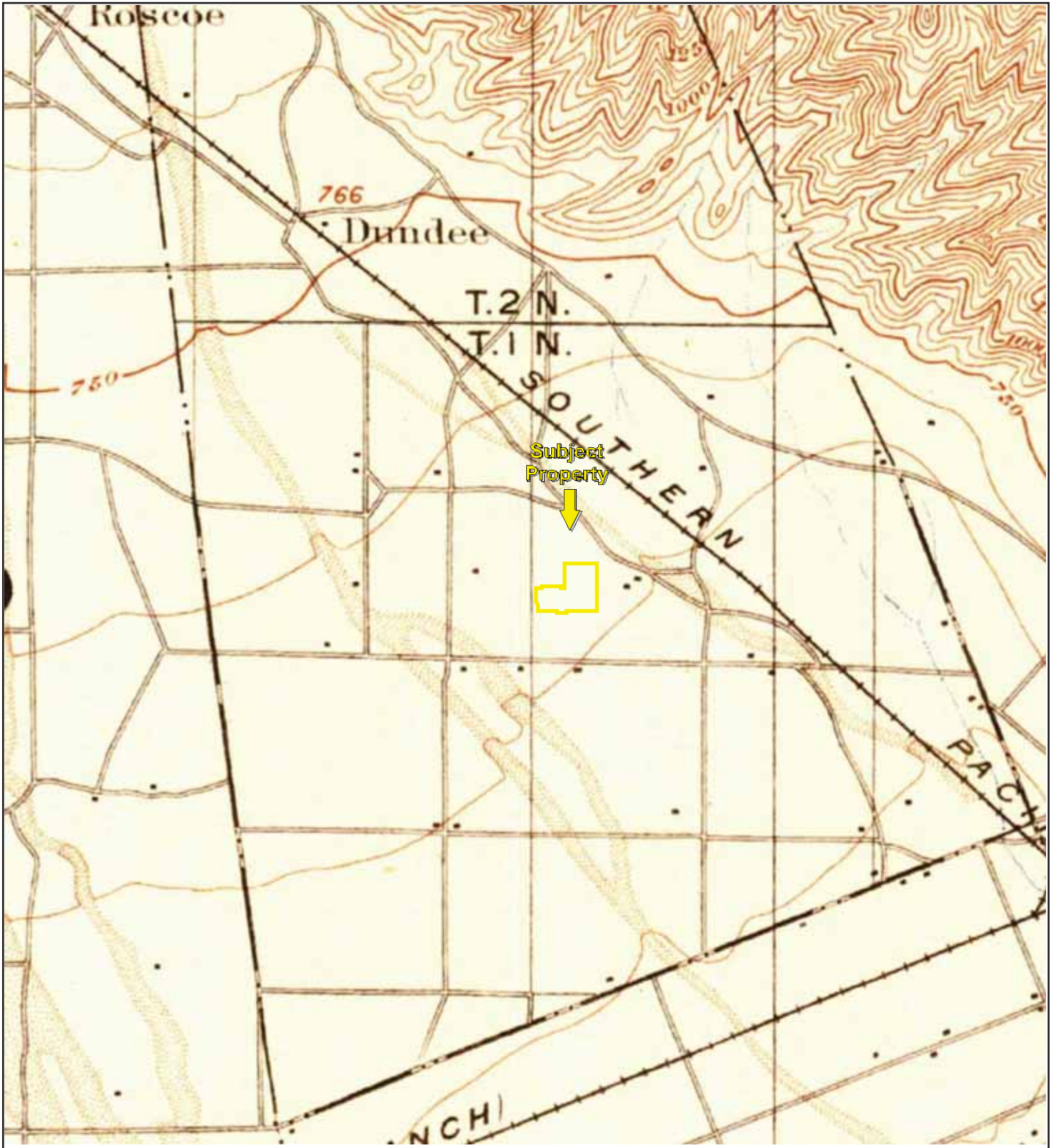

TP, Santa Monica, 1896, 15-minute

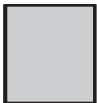
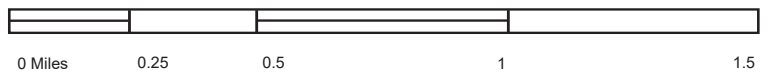

Key: Subject Property

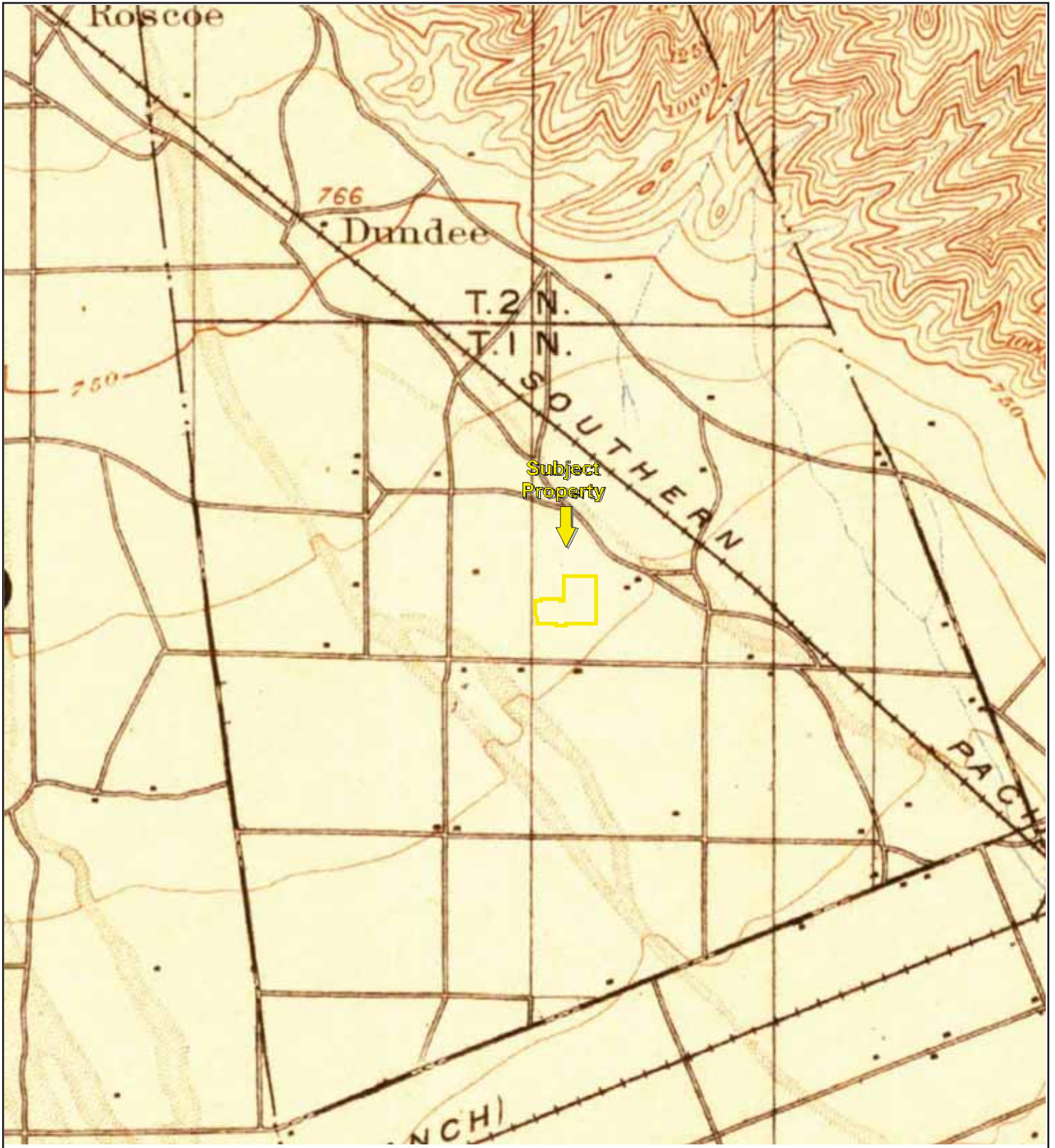

TP, Santa Monica, 1898, 15-minute

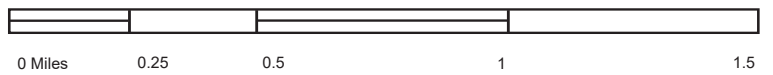

Key: Subject Property

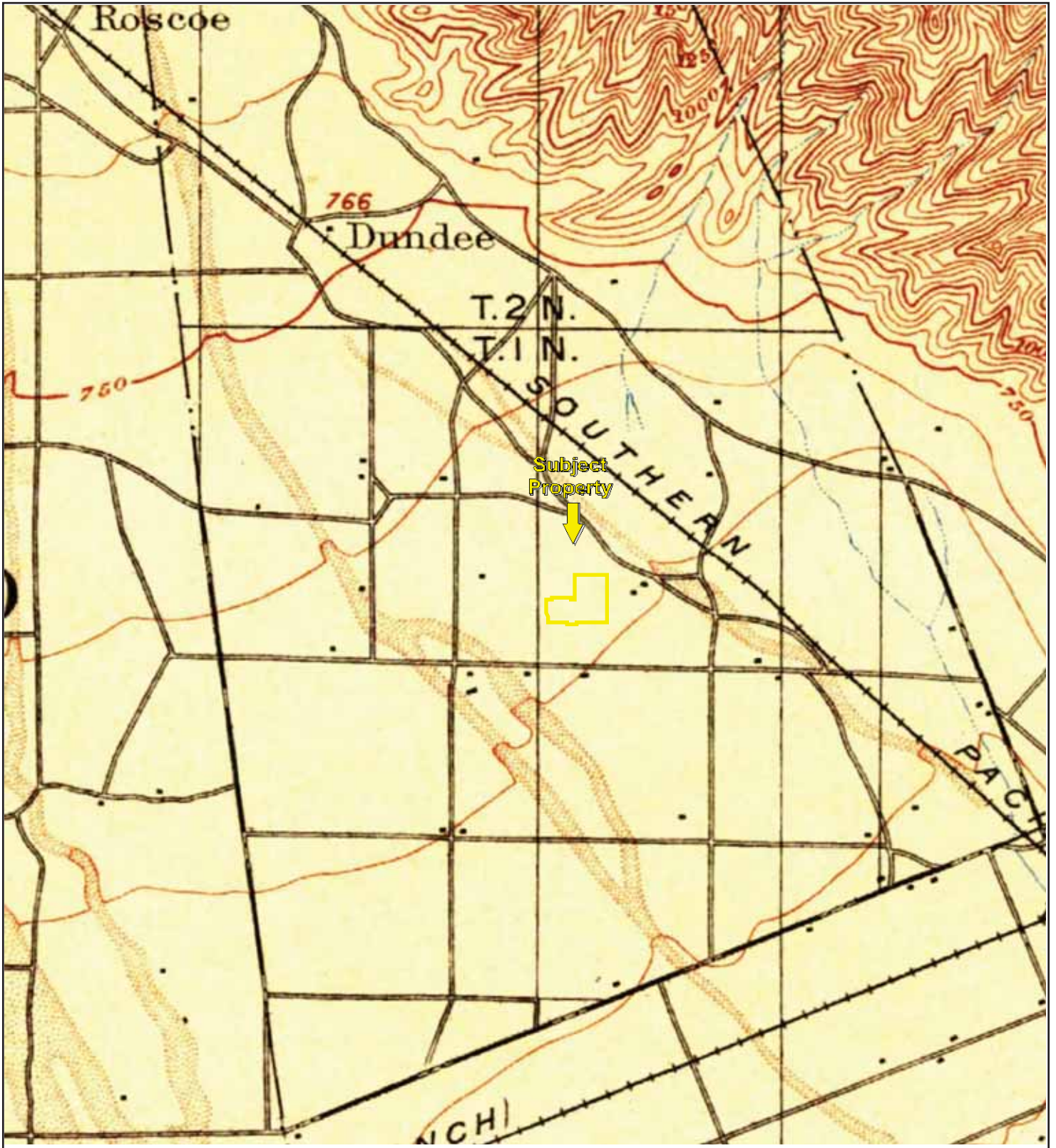

TP, Los Angeles, 1900, 15-minute

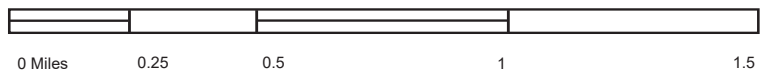

Key: Subject Property 

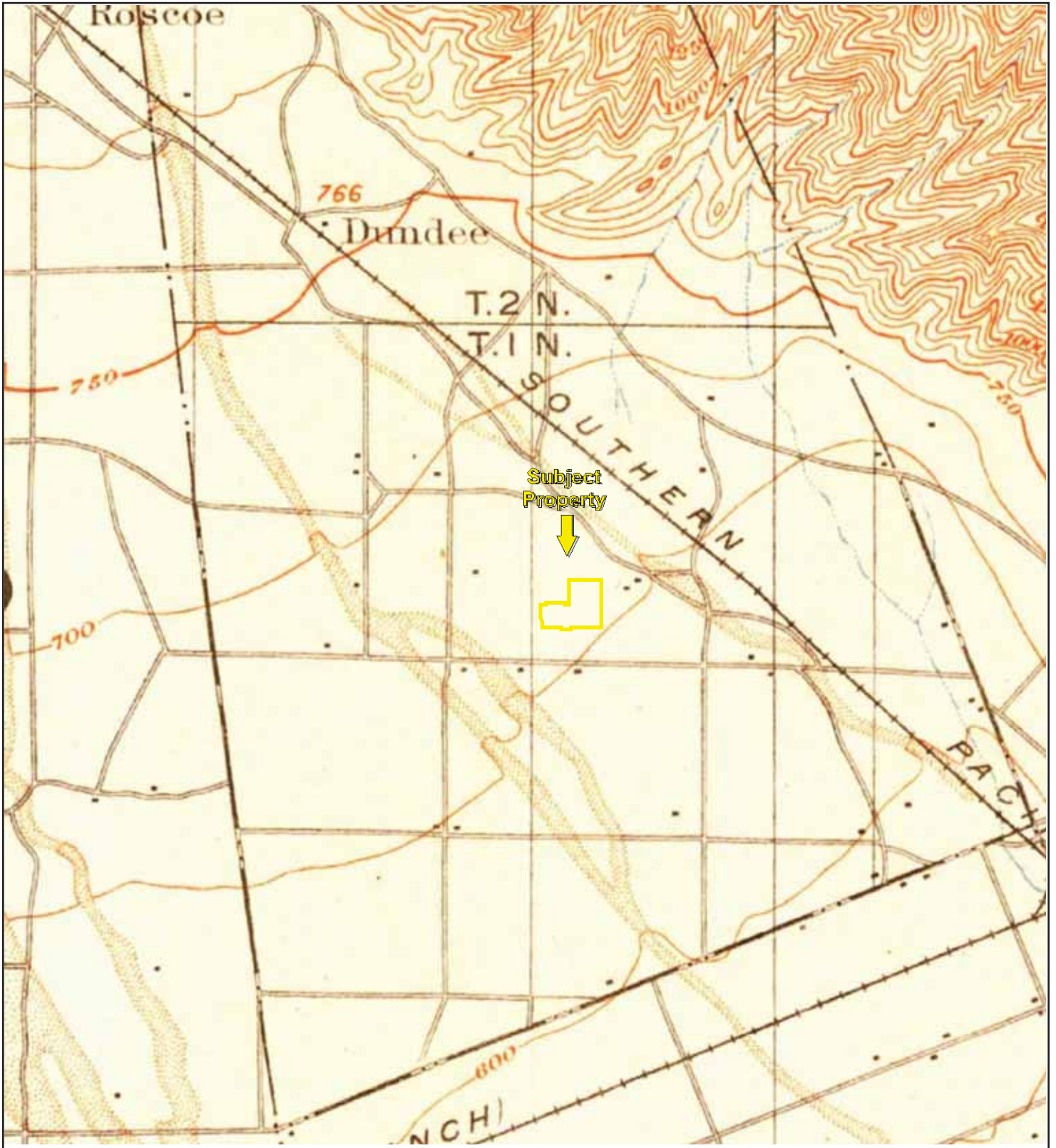

TP, Santa Monica, 1902, 15-minute

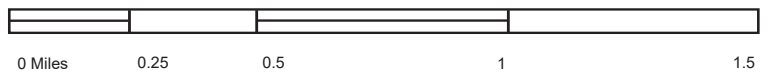

Key: Subject Property 

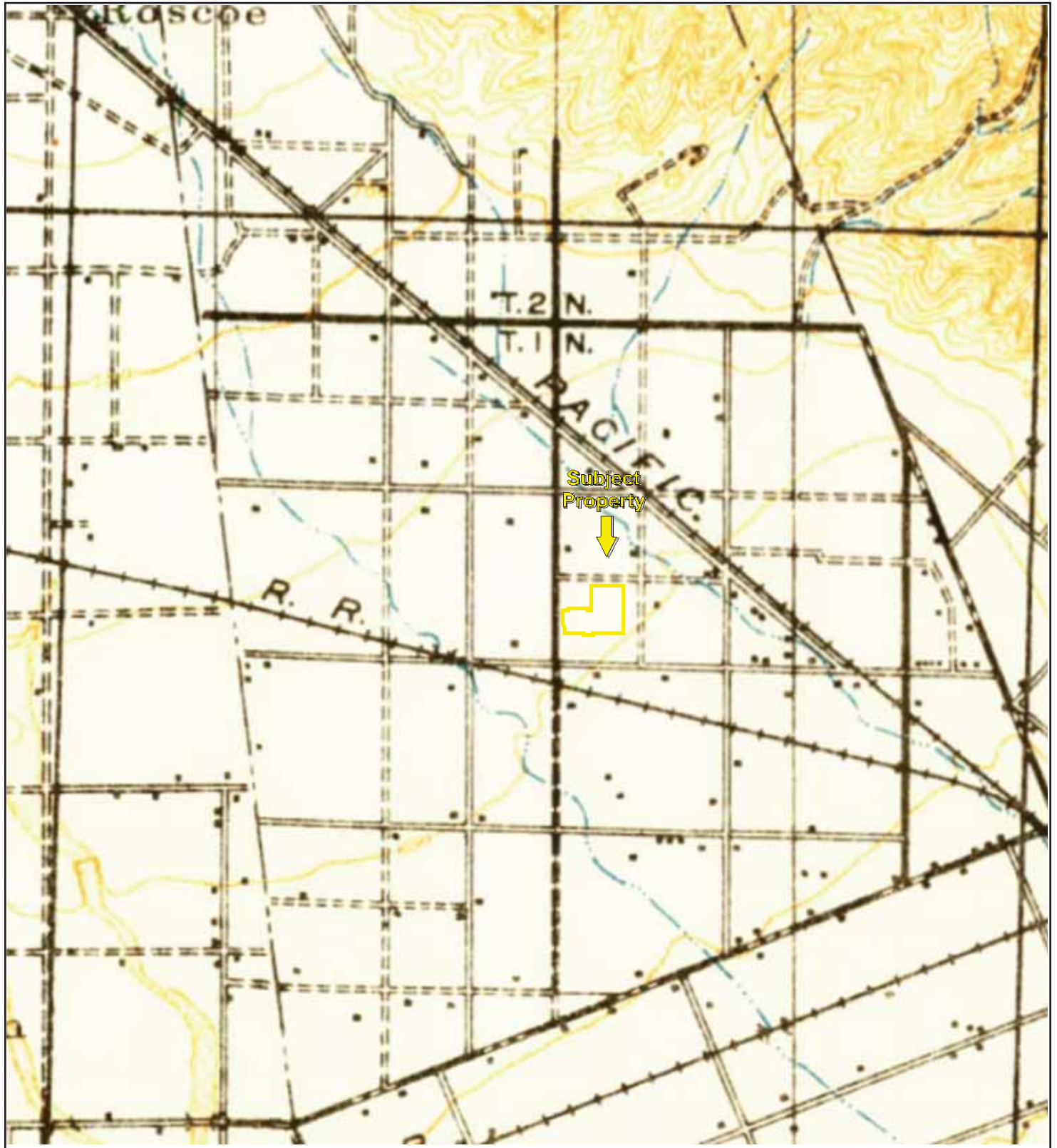

TP, SANTA MONICA, 1920, 15-minute

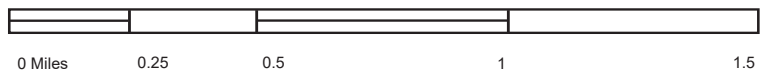

Key: Subject Property 

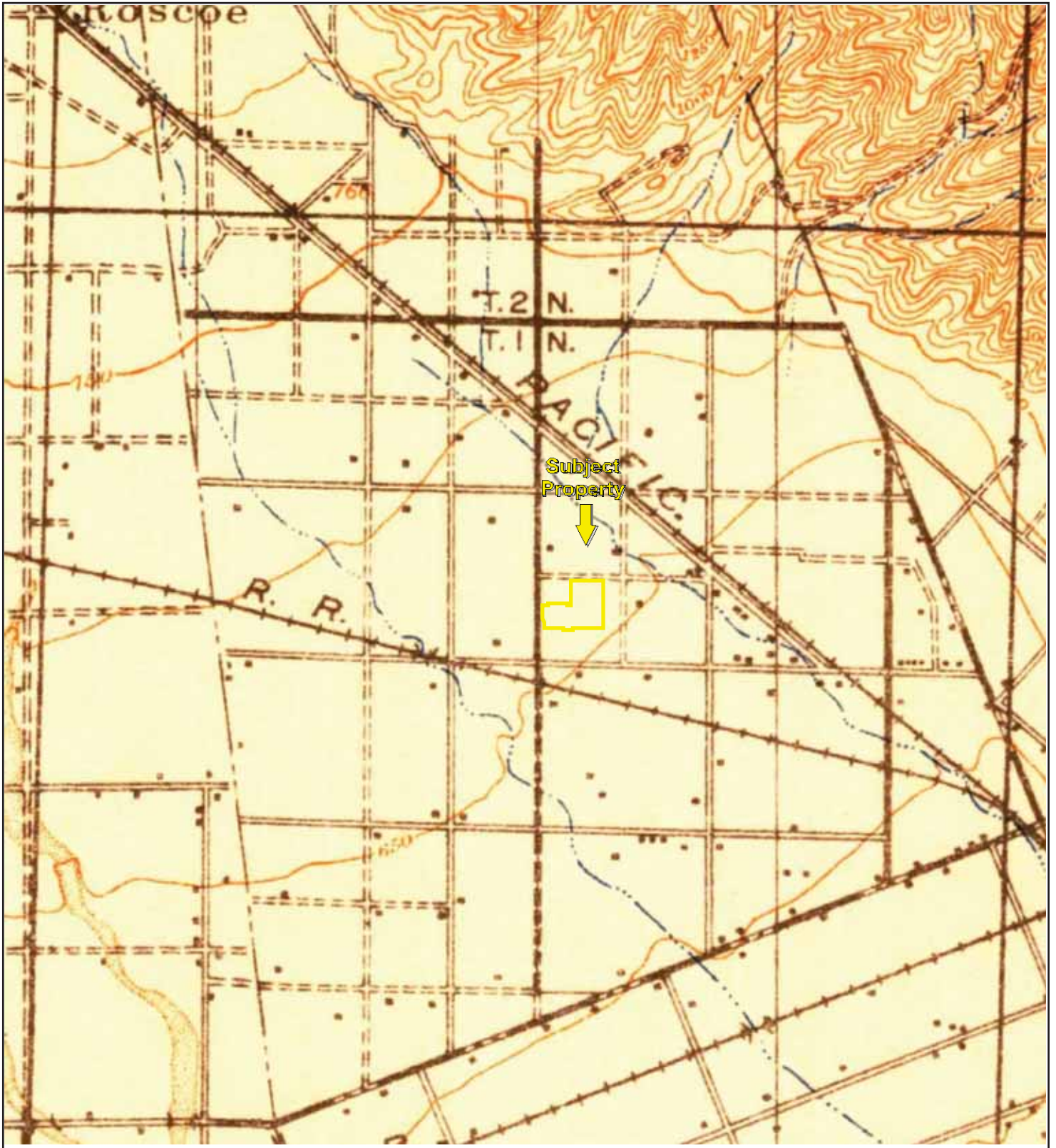

TP, Santa Monica, 1921, 15-minute

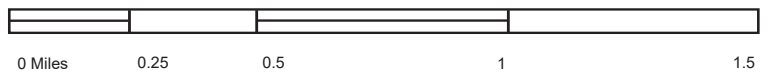

Key: Subject Property 

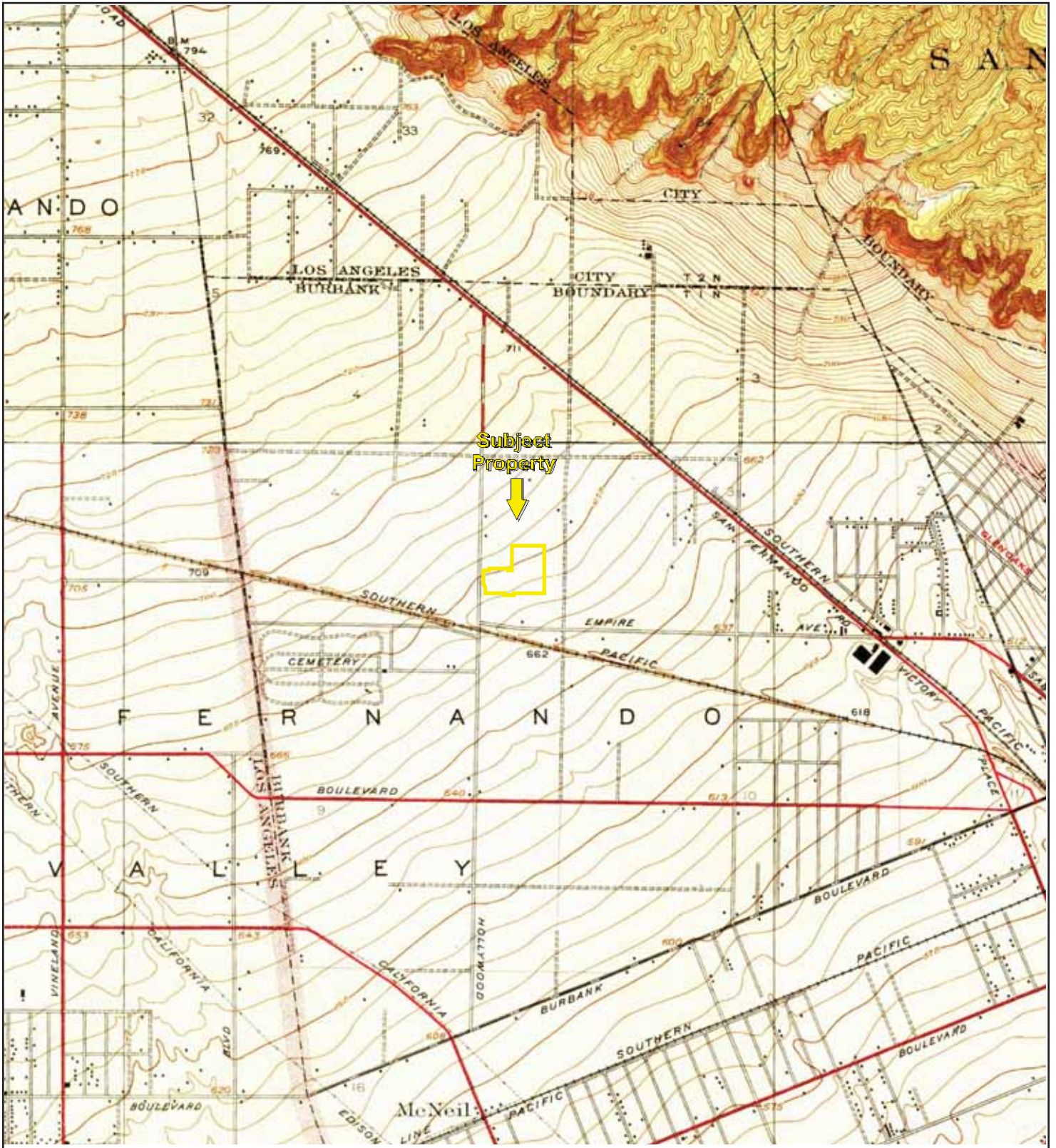

TP, Burbank, 1926, 7.5-minute
N, Sunland, 1926, 7.5-minute

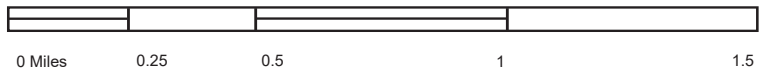

Key: Subject Property

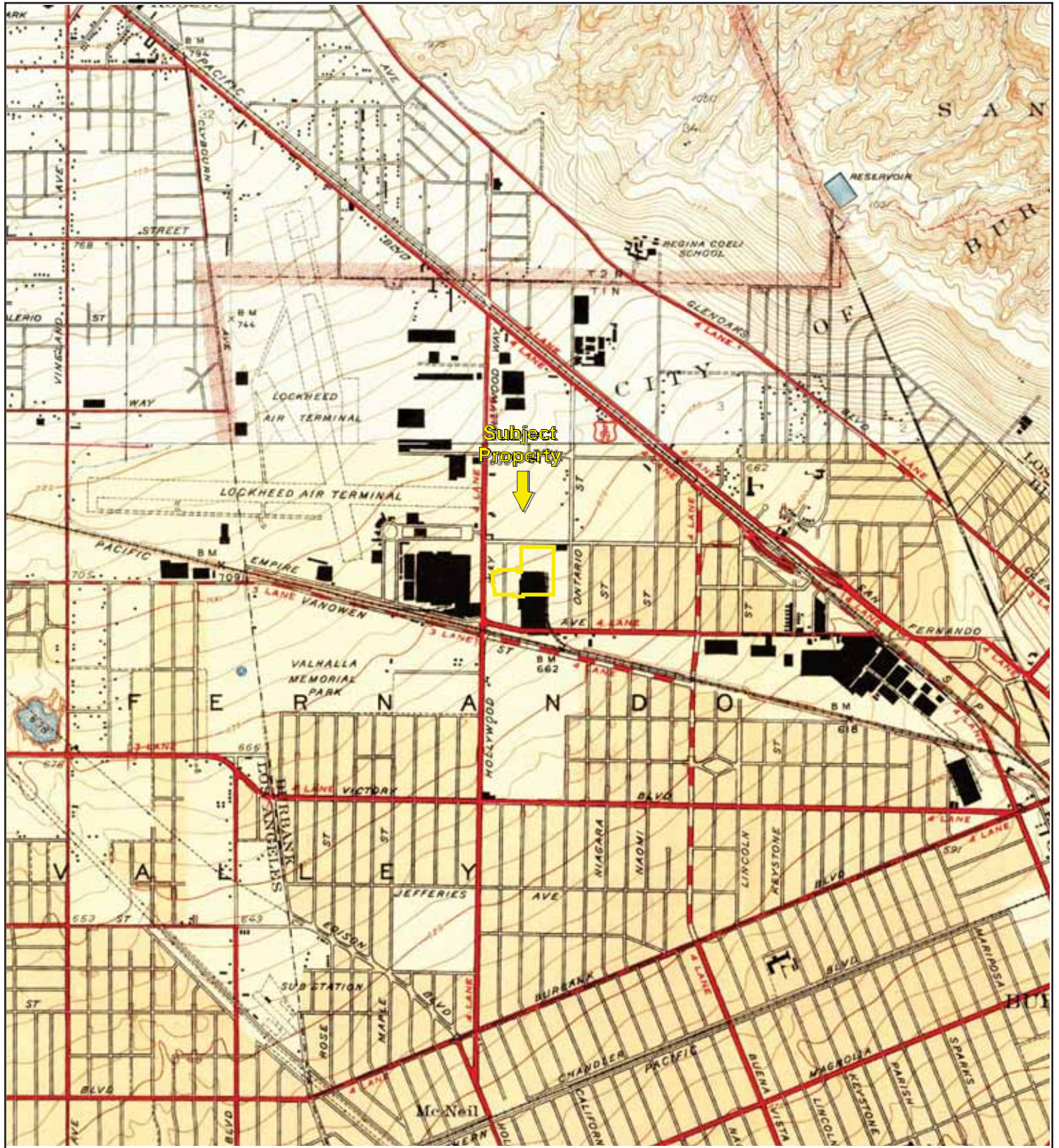

TP, Burbank, 1948, 7.5-minute
N, Sunland, 1948, 7.5-minute

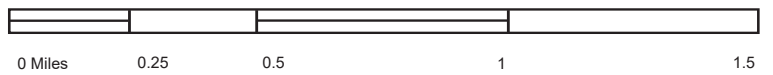

Key: Subject Property

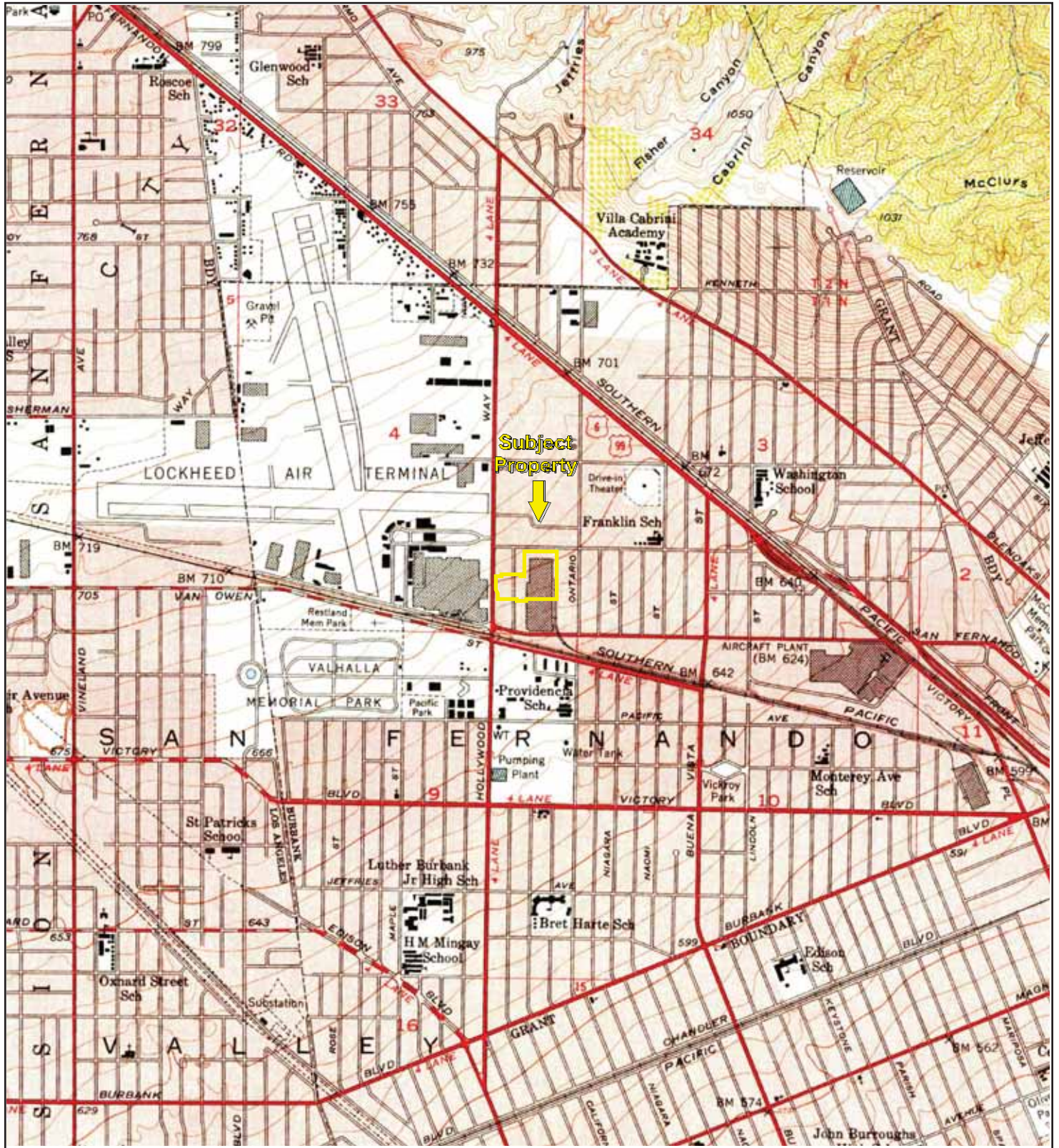

TP, Burbank, 1953, 7.5-minute

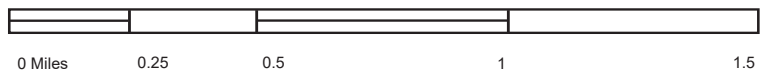

Key: Subject Property

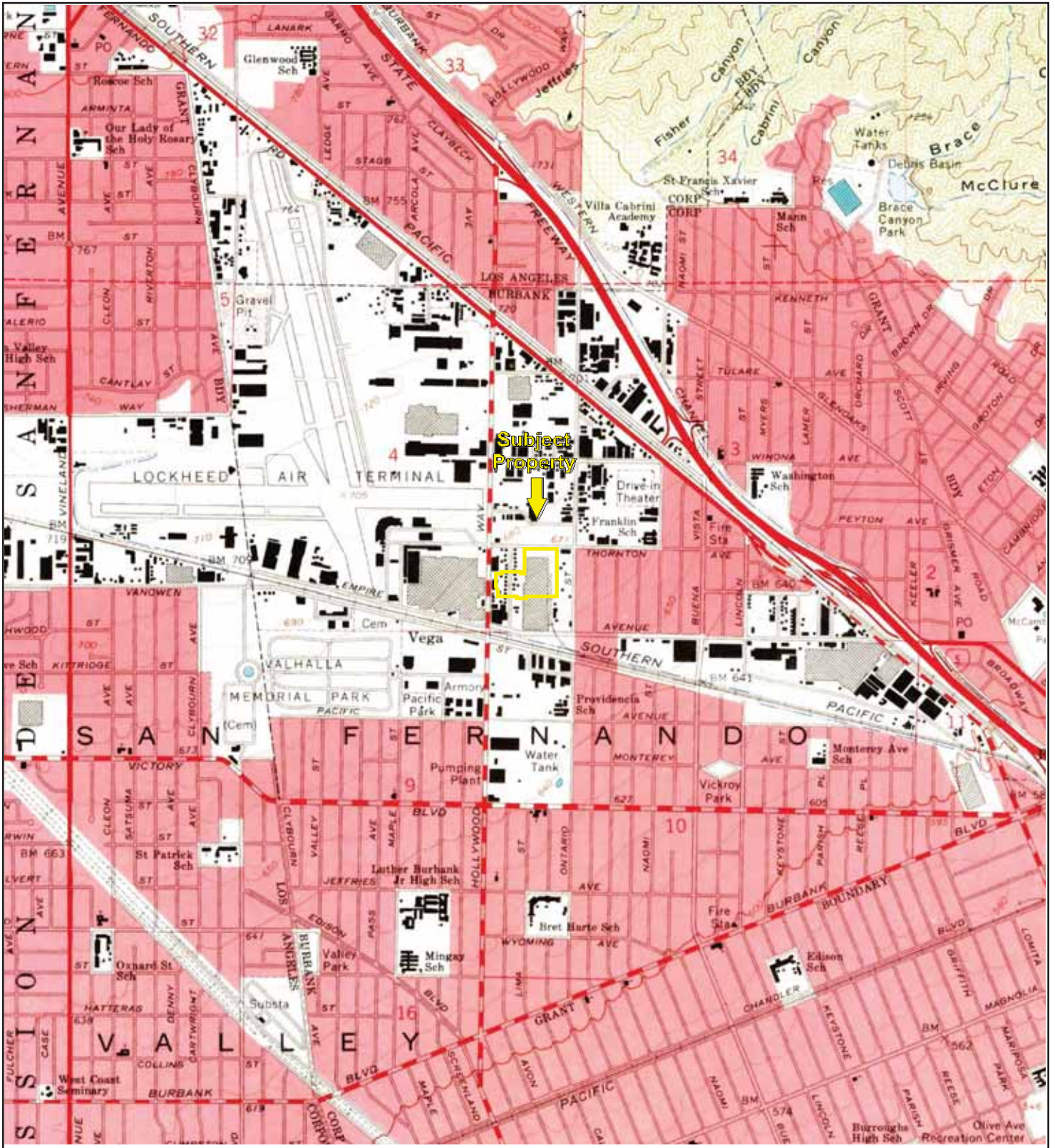

TP, Burbank, 1966, 7.5-minute

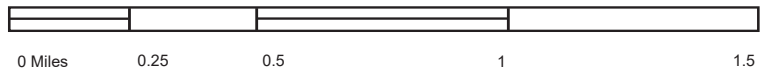

Key: Subject Property

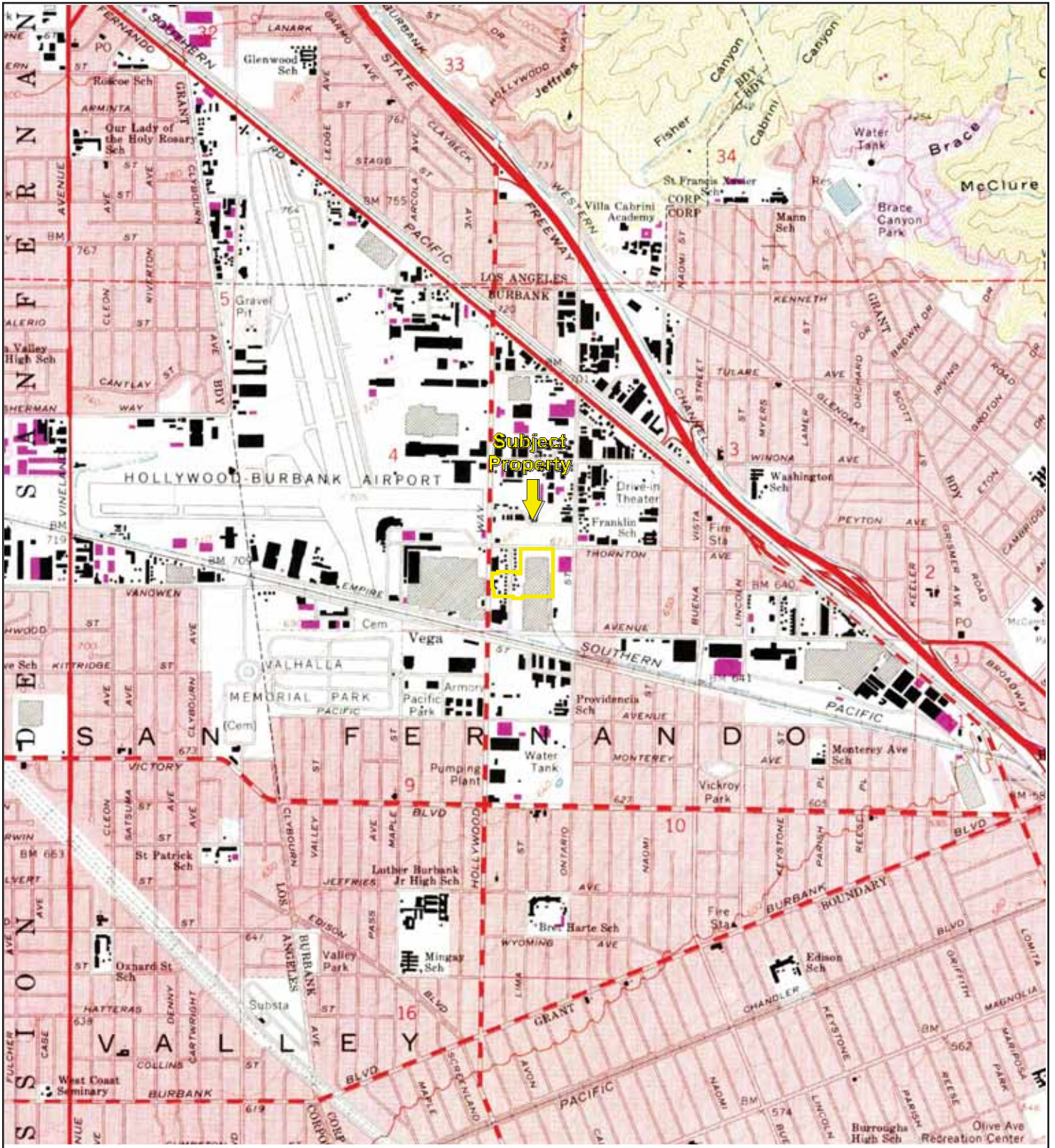

TP, Burbank, 1972, 7.5-minute

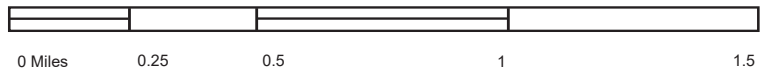

Key: Subject Property 

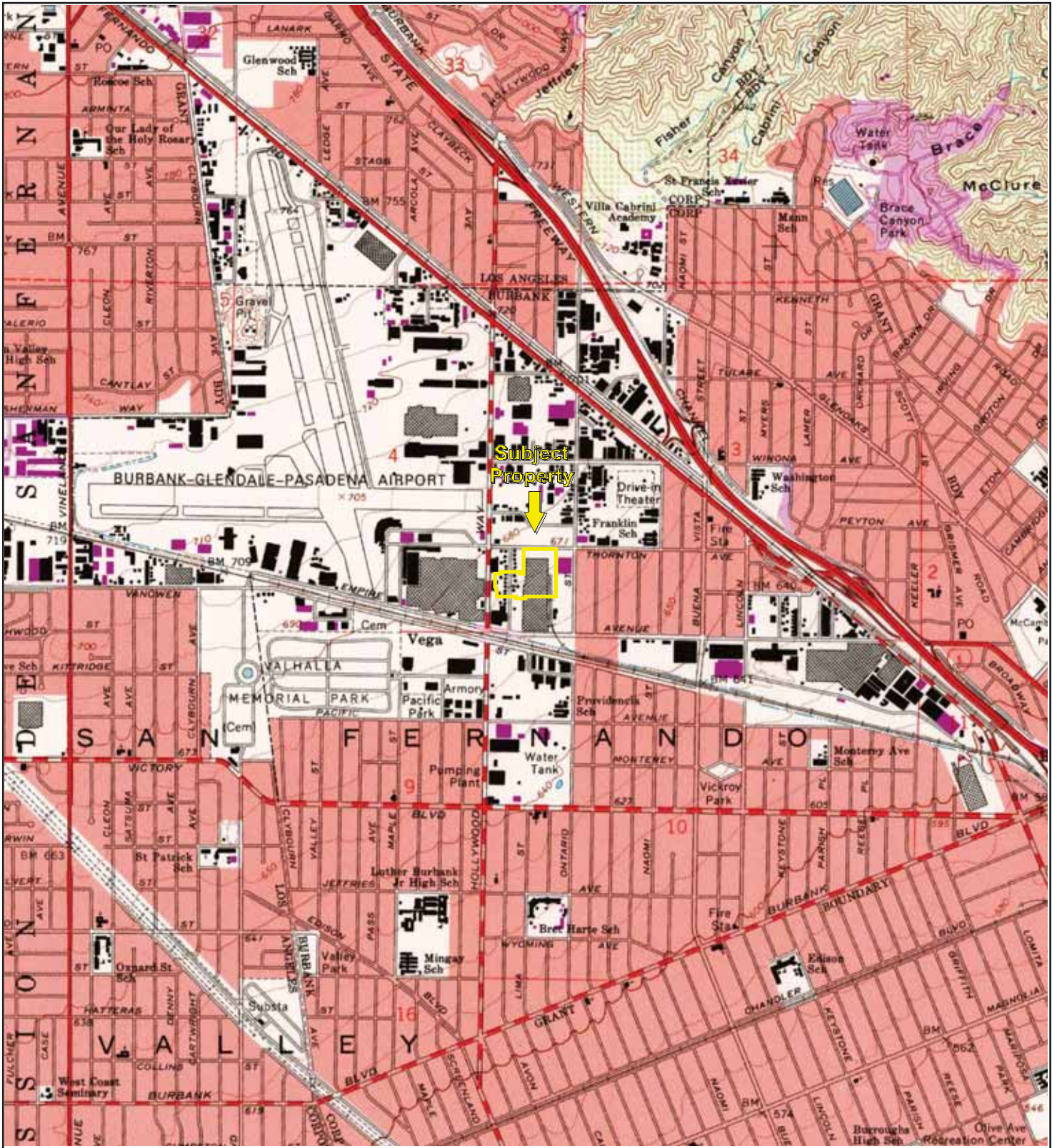

TP, Burbank, 1994, 7.5-minute

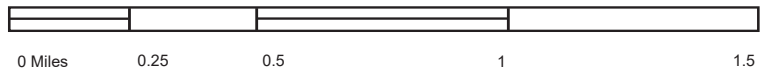

Key: Subject Property 

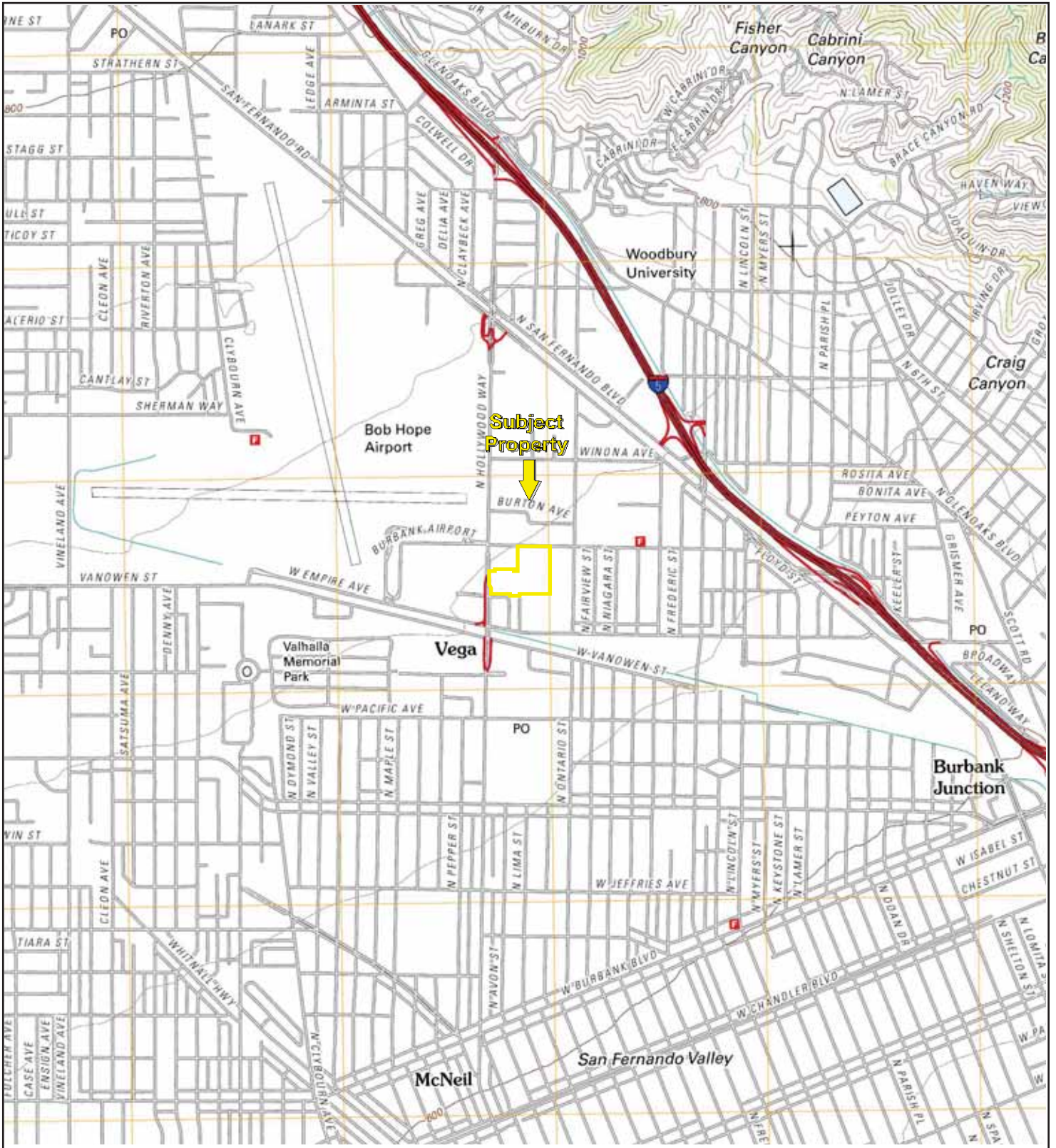

TP, Burbank, 2012, 7.5-minute

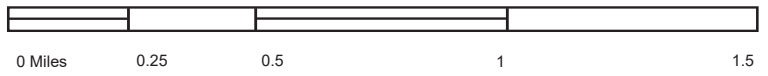

Key: Subject Property

▼ Summary

AIN: 2464-004-015 ◦

Situs Address:
2500 N HOLLYWOOD WAY
BURBANK CA 91505-1019

Use Type: Commercial
Parcel Type: Regular Fee Parcel
Tax Rate Area: 02535

Parcel Status: **ACTIVE**
Create Date: 01/29/1998
Delete Date:
Tax Status: **CURRENT**
Year Defaulted:
Exemption: None

Building (0103) & Land Overview

Use Code: 1816
Design Type: 6400
Quality Class: CX

of Units: 0
Beds/Baths: 0/0
Building SqFt: 39,820

Year Built: 1990
Effective Year: 1990
Land SqFt: 510,402

[View Assessor's Parcel Map](#)
(opens in new window / tab).



(<https://maps.assessor.lacounty.gov/GeoCortex/Essentials/PAIS/REST/sites/PAIS/VirtualDirectory/AssessorMaps/ViewMap.html?val=2464-004>)

[Parcel Map \(https://maps.assessor.lacounty.gov/GeoCortex/Essentials/PAIS/REST/sites/PAIS/VirtualDirectory/AssessorMaps/ViewMap.html?val=2464-004\)](https://maps.assessor.lacounty.gov/GeoCortex/Essentials/PAIS/REST/sites/PAIS/VirtualDirectory/AssessorMaps/ViewMap.html?val=2464-004) / [Map Index \(https://maps.assessor.lacounty.gov/GeoCortex/Essentials/PAIS/REST/sites/PAIS/VirtualDirectory/AssessorMaps/ViewMap.html?val=2464-NDX\)](https://maps.assessor.lacounty.gov/GeoCortex/Essentials/PAIS/REST/sites/PAIS/VirtualDirectory/AssessorMaps/ViewMap.html?val=2464-NDX)

	2021 Roll Preparation		2020 Current Roll	RC	Year		2015 Base Value
\$	25,648,487	\$	25,385,494	T	2015	\$	23,100,000
\$	96,343,682	\$	95,355,796	T	2015	\$	86,770,764
\$	121,992,169	\$	120,741,290			\$	109,870,764

Assessor's Responsible Division

District: Hall of Administration
Region: 28
Cluster: 28707 HOTELS - N

Hall of Administration (<https://maps.google.com/?q=500+W.+Temple+St.+Room+180+Los+Angeles%2C+CA+90012-2770>)

500 W. Temple St. Room 180
Los Angeles, CA 90012-2770

Phone: (213) 974-3108
Toll Free: 1 (888) 807-2111
M-F 7:30 am to 5:00 pm

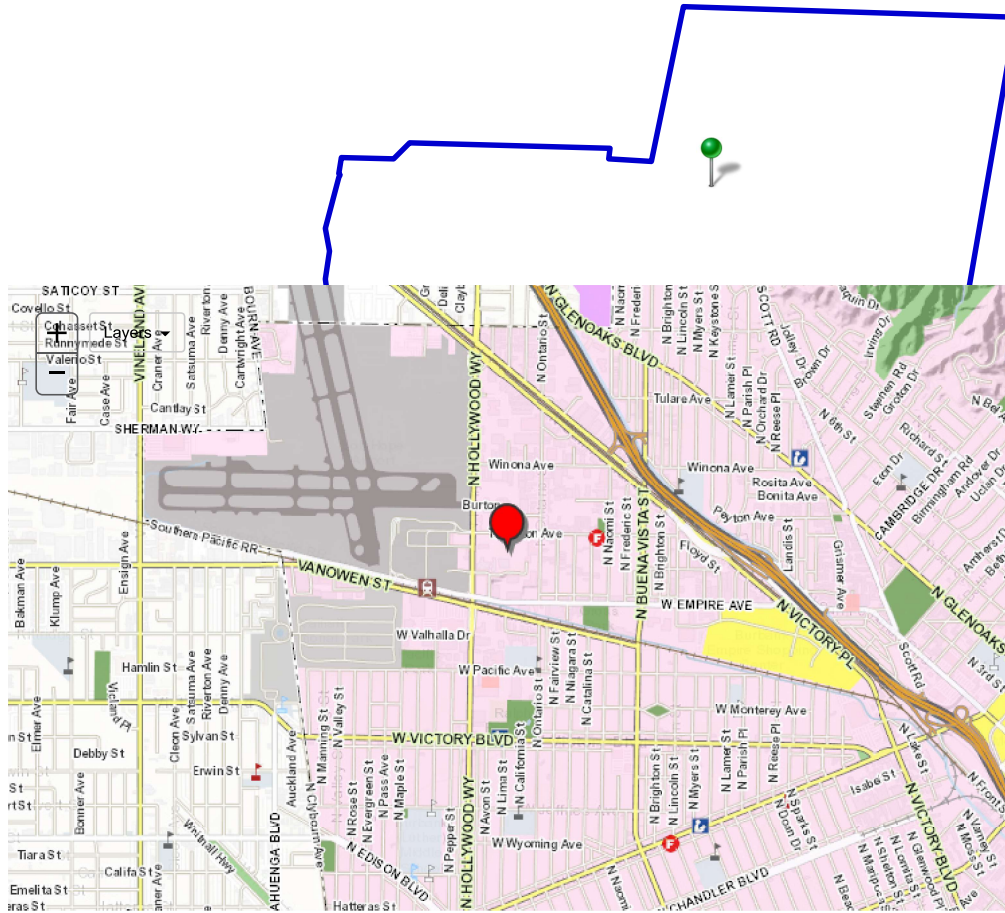

▼ Building and Land Characteristics

Land Information

Use Code = 1816 (Commercial)
 Total SqFt (GIS): 510,402
 Total SqFt (PDB): 513,600
 Usable SqFt: 502,682
 Acres:
 Land W' x D': 600 x 856

Sewers: Yes
 Flight Path: No
 X-Traffic: No
 Freeway: No

Corner Lot: No
 Golf Front: No
 Horse Lot: No
 View: None

Zoning: (Refer Issuing Agency)

Code Split: No
Impairment: None

Situs Address:
 2500 N HOLLYWOOD WAY BURBANK CA 91505-1019

Legal Description (for assessment purposes):
 P M 279-84-86 LOT 1

Use Code: 1816 (Commercial)
 1 = Commercial
 8 = Hotel and Motel
 1 = Hotel - 50 Rooms and Over
 6 = 6 to 13 Stories

Building Information

SUBPART: 0103
Design Type: 6400
Quality Class: CX

of Units: 0
Beds/Baths: 0/0
Building SqFt: 39,820

Year Built: 1990
Effective Year: 1990
Depreciation: // 0

RCN Other: \$ 0
RCN Other Trended: \$ 0
Year Change:

Design Type: 6400
 6 = Recreational
 4 = Club, Lodge Hall, Fraternal Organization
 0 = Unused or Unknown Code (No Meaning)
 0 = Unused or Unknown Code (No Meaning)

SUBPART: 0203
Design Type: 1810
Quality Class: CX

of Units: 220
Beds/Baths: 0/0
Building SqFt: 138,512

Year Built: 1990
Effective Year: 1990
Depreciation: // 0

RCN Other: \$ 0
RCN Other Trended: \$ 0
Year Change:

Design Type: 1810
 1 = Commercial
 8 = Hotel and Motel
 1 = Hotel
 0 = Unused or Unknown Code (No Meaning)

SUBPART: 0303
Design Type: 1811
Quality Class: BX

of Units: 280
Beds/Baths: 0/0
Building SqFt: 167,854

Year Built: 1982
Effective Year: 1982
Depreciation: // 0

RCN Other: \$ 0
 RCN Other Trended: \$ 0
 Year Change:

Design Type: 1811
 1 = Commercial
 8 = Hotel and Motel
 1 = Hotel
 1 = Pool

SUMMARY: Total

of Units: 500
 Beds/Baths: 0/0
 Building SqFt: 346,186
 Avg SqFt/Unit: 692

▼ **Events History**

Ownership () Parcel Change ()

Show Re-Assessable Only:

Recording Date	Seq. #	Re-Assessed	# Parcels	%	Ver. Code	DTT Sale Price	Assessed Value
12/12/2014	50	Yes	1	00%-0	K	\$ 109,101,091	\$ 109,870,764
11/07/2012	50	Yes	1	00%-0	K	\$ 0	\$ 97,100,000
09/12/2006	50	Yes	1	00%-0	A	\$ 115,000,000	\$ 120,848,000
07/06/2004	50	Yes		00%-0		\$ 0	\$ 74,000,000
04/17/2001	50	No		00%-0		\$ 0	\$ 62,377,130
01/30/1998	50	Yes	1	00%-0		\$ 57,710,000	\$ 57,710,000
02/23/1996	50	No		00%-0		\$ 0	\$ 36,244,091

▼ **Assessment History**

Show All: Hide Inactive Rolls:

Showing 1 to 10 of 55 entries.

Bill Number	Bill Type	Bill Status	Date to Auditor	Recording Date	Total Value	Land Value	Improvement Value
221-PSEG				12/12/2014	\$ 121,992,169	\$ 25,648,487	\$ 96,343,682
2200000	R	A	07/06/2020	12/12/2014	\$ 120,741,290	\$ 25,385,494	\$ 95,355,796
2190000	R	A	07/01/2019	12/12/2014	\$ 118,373,815	\$ 24,887,740	\$ 93,486,075
2180000	R	A	07/19/2018	12/12/2014	\$ 116,052,761	\$ 24,399,746	\$ 91,653,015
2170000	R	A	06/26/2017	12/12/2014	\$ 113,777,218	\$ 23,921,320	\$ 89,855,898
2160000	R	A	07/05/2016	12/12/2014	\$ 111,546,293	\$ 23,452,275	\$ 88,094,018
2150001	C	A	06/19/2016	12/12/2014	\$ 109,870,764	\$ 23,100,000	\$ 86,770,764
2150000	R	I	06/23/2015	12/12/2014	\$ 110,965,339	\$ 21,004,519	\$ 89,960,820
2140101	U	A	11/04/2018	12/12/2014	\$ 109,870,764	\$ 23,100,000	\$ 86,770,764
2140100	T	I	06/19/2016	12/12/2014	\$ 109,870,764	\$ 23,100,000	\$ 86,770,764

« 1 2 3 4 5 ... »

2012

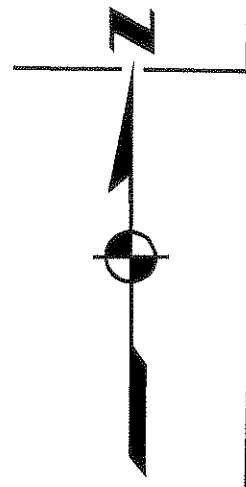

MAPPING AND GIS SERVICES SCALE 1" = 80' & 200'

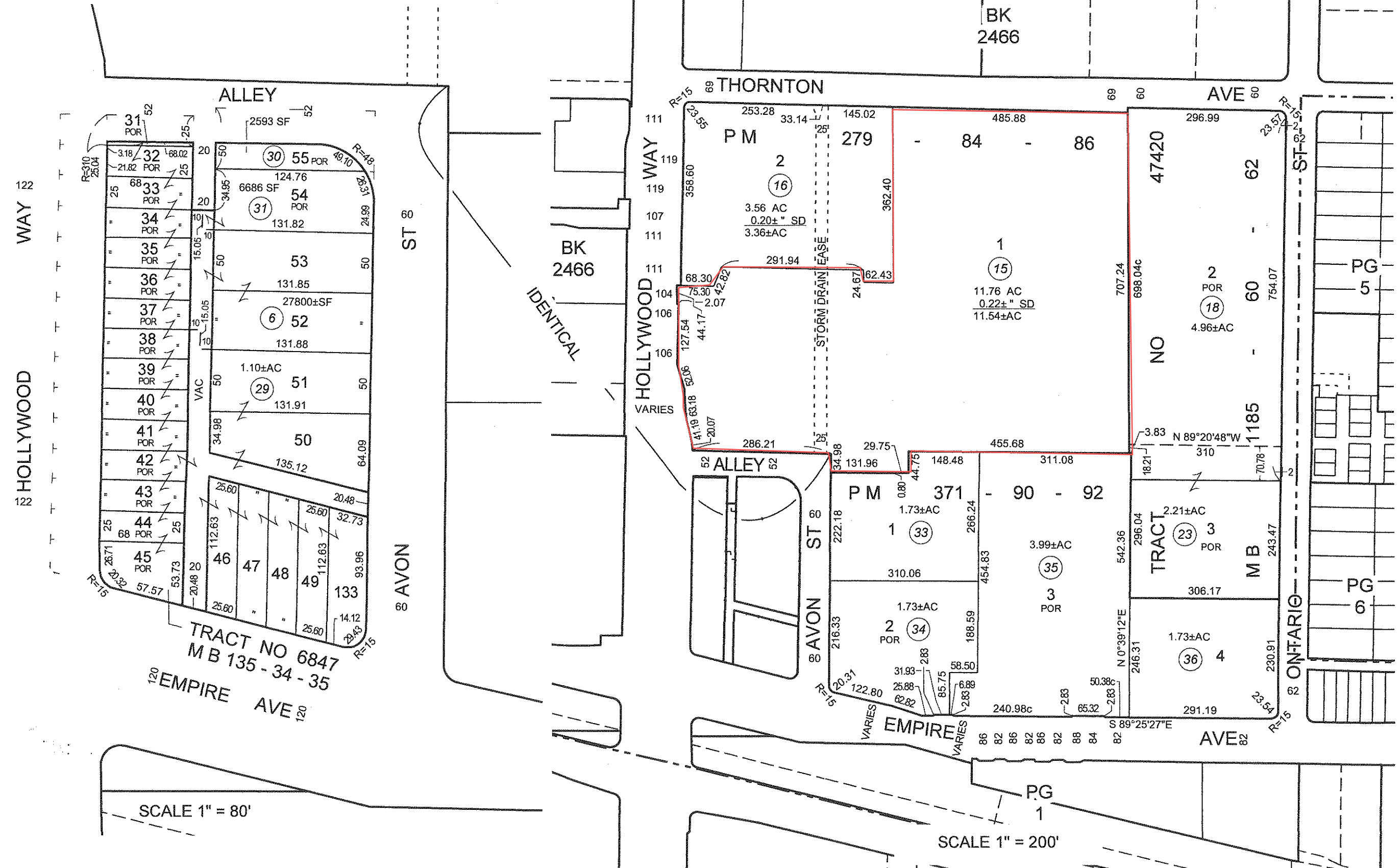

SCALE 1" = 80'

SCALE 1" = 200'



**COMMUNITY DEVELOPMENT DEPARTMENT
BUILDING DIVISION
150 N Third St.
Burbank, Calif. 91502**

Permit No: **BS1609920**

**VERIFICATION OF PERMIT COMPLIANCE
Building Permit**

Job Address: 2500 N HOLLYWOOD WAY
Permit Type: Building

Completed: 03/24/2017
Issued: 10/12/2016

Job Description: new outdoor bar at courtyard

Contractor: INTERSERV L P

INSPECTIONS

Final Building - Finaled 03/24/2017
Roof Sheathing - Approved 02/15/2017
Drywall - Approved 02/15/2017
Foundations/Steel - Approved 12/30/2016
Foundations/Steel - Approved 12/29/2016

Inspector: Rick Fett
March 24, 2017

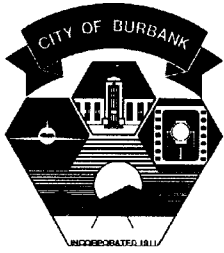

**COMMUNITY DEVELOPMENT DEPARTMENT
BUILDING DIVISION
150 N Third St.
Burbank, Calif. 91502**

Permit No: **BS1609922**

**VERIFICATION OF PERMIT COMPLIANCE
Plumbing Permit**

Job Address: 2500 N HOLLYWOOD WAY
Permit Type: Plumbing

Completed: 03/21/2017
Issued: 10/25/2016

Job Description: New outdoor bar at courtyard

Contractor: PROFESSIONAL PLUMBING SOLUTIONS INC

INSPECTIONS

Final Plumbing - Finaled 03/21/2017
Gas Test - Approved 03/10/2017
Rough Plumbing - Approved 02/14/2017
Other Plumbing - Approved 01/13/2017

Inspector: Mark Saucedo
March 21, 2017

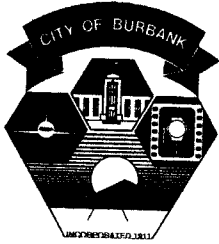

**COMMUNITY DEVELOPMENT DEPARTMENT
BUILDING DIVISION
150 N Third St.
Burbank, Calif. 91502**

Permit No: **BS1609923**

**VERIFICATION OF PERMIT COMPLIANCE
Electrical Permit**

Job Address: 2500 N HOLLYWOOD WAY
Permit Type: Electrical

Completed: 03/23/2017
Issued: 12/12/2016

Job Description: new outdoor bar at courtyard

Contractor: K J M ELECTRIC WORKS INC

INSPECTIONS

Final Electrical - Finaled 03/23/2017
Rough Electrical (Ceiling) - Approved 02/23/2017
Rough Electrical (Walls) - Approved 02/14/2017
Underground - Approved 12/13/2016

Gabriel Gonzalez

Inspector: Gabriel Gonzalez
March 23, 2017



Community Development Department
BUILDING DIVISION
150 N. Third St.
Burbank CA 91502



Permit No: **BS1726586**
 Permit Status: Permit Issued
 Page 1 of 2
 Printed: 12/14/2017

Electrical Permit

Job Address: **2500 N HOLLYWOOD WAY**

Plan Check:

Parcel Number:

Applied: 12/14/2017

Valuation: \$10,600.00

Issued: 12/14/2017

Job Description: **INSTALL (4) EV CHARGING STATIONS AND (4) DEDICATED OUTLETS**

To Expire: 06/12/2018

Contractor: **ADI ELECTRICAL SERVICES INC Lic: 977443 Phone: (818) 515-5736**
24009 SYLVAN STREET WOODLAND HILLS CA 91367

Fees	Amount	Paid
Administration Fee	\$13.50	\$13.50
Business Tax min \$10, max \$460	\$10.00	\$10.00
Miscellaneous Apparatus, Equipment, Fixtures (ea)	\$532.00	\$532.00
Outlets (# outlets)	\$89.00	\$89.00
Permit Issuance - Electrical (ea)	\$44.00	\$44.00
Totals:		\$688.50
Balance Due:		\$0.00

Date	Transaction Type	Method	Amount
12/14/2017	Payment of Balance Due	creditcard	688.50

Conditions

INSPECTION REQUEST: To request an inspection call 818-238-5220 between 8am-5pm Monday-Friday. The permit number must be provided when requesting an inspection.

INSPECTION REQUIREMENTS: Approval of the plans or issuance of any permit does not preclude any additional submittals required by the Building Inspector. 2013 CBC

DIG ALERT: The permit applicant is responsible for verifying that all utilities have been located and disconnected prior to starting grading, demolition, landscaping or construction. Call Underground Service Alert of Southern California (DigAlert) at: 800-227-2600.

CONSTRUCTION HOURS: The project shall comply with the following construction hour restrictions: 1) All projects: Monday-Friday 7am-7pm; Saturday 8am-5pm; Sunday and Holidays Not Allowed Exception: Single-family residential construction when work is performed solely by the owner and family members: Monday-Friday 7am-7pm; Saturday, Sunday and Holidays 8am-5pm. BMC 9-1-1-105.8

ELECTRICAL PLANS: You may be required to provide additional electrical drawings, diagrams, and/or calculations, as requested by the Building Inspector.

DETERMINATION OF PROPERTY LINES: It is the responsibility of the applicant to verify the location of all property lines. You may be required to provide a boundary survey or other certification by a California licensed surveyor, in addition to any required building setback certification, as requested by the Building Inspector. BMC 9-1-1-109.3.1.1

Comments



BUILDING PERMIT APPLICATION
BUILDING DIVISION/COMMUNITY DEVELOPMENT DEPARTMENT

BS 1726586
 DATE: 12/14/17

COMMERCIAL MECHANICAL/ELECTRICAL/PLUMBING

THIS IS A PERMIT APPLICATION ONLY. WORK IS NOT AUTHORIZED UNTIL FEES HAVE BEEN PAID AND A BUILDING PERMIT HAS BEEN ISSUED.

ADDRESS: <u>2500 Hollywood way</u>	FLOOR:	UNIT:	VALUATION: <u>\$10,600</u>
DESCRIPTION: <u>install 100amps above line for 3 test wall 5 meters</u>	SF OF WORK:		
NAME OF EXISTING BUSINESS/TYPE: <u>Marriott hotel</u>	NAME OF NEW BUSINESS/TYPE: <u>on schedule load system @ install 50amps line for car charger @ install H bar line for outlet</u>		
OCCUPANCY GROUP: BUILDING CONSTRUCTION TYPE (1 - V / A OR B):			
OWNER: <u>Marriott Los Angeles Burbank</u>	APPLICANT: <u>Ariel Bahana</u>	CONTRACTOR: <u>A.P.I. ELECTRICAL SERVICES INC</u>	
ADDRESS: <u>2500 Hollywood way</u>	ADDRESS: <u>2513 Highland ST</u>	ADDRESS: <u>6159 Dory Ave</u>	
CITY/STATE/ZIP: <u>Burbank CA 91505</u>	CITY/STATE/ZIP: <u>West Hill CA 91307</u>	CITY/STATE/ZIP: <u>Woodland Hill CA 91367</u>	
PHONE: <u>818-431-9993</u>	PHONE: <u>818-602-2827</u>	PHONE: <u>866-511-7845</u>	CELL PHONE: <u>818-602-2827</u>
E-MAIL:	E-MAIL:	E-MAIL:	LICENSE: <u>9771413</u>

<input checked="" type="checkbox"/>	STRUCTURE TYPE			<input checked="" type="checkbox"/>	PROJECT TYPE		
<input type="checkbox"/>	ASSEMBLY (A)	<input type="checkbox"/>	INSTITUTIONAL (I)	<input type="checkbox"/>	NEW CONSTRUCTION	<input type="checkbox"/>	DISABLED ACCESS
<input type="checkbox"/>	ASSISTED LIVING (R)	<input type="checkbox"/>	MEDICAL/DENTAL (B)	<input type="checkbox"/>	FOUNDATION ONLY	<input type="checkbox"/>	FIRE DAMAGE
<input type="checkbox"/>	EDUCATION (E)	<input type="checkbox"/>	MIXED USE	<input type="checkbox"/>	CORE & SHELL	<input type="checkbox"/>	GRADING & SHORING
<input type="checkbox"/>	FACTORY (F)	<input type="checkbox"/>	OFFICE/LAB (B)	<input type="checkbox"/>	ADDITION	<input type="checkbox"/>	REPAIR & MAINTENANCE
<input type="checkbox"/>	HAZARD (H)	<input type="checkbox"/>	PARKING STRUCT. (S-2)	<input type="checkbox"/>	TENANT IMPROVEMENT	<input type="checkbox"/>	SEISMIC RETROFIT
<input type="checkbox"/>	HOTEL/MOTEL (R-1)	<input type="checkbox"/>	RELIGIOUS INST. (A-3)	<input type="checkbox"/>	DEMOLITION	<input type="checkbox"/>	SITE IMPROVEMENTS
<input type="checkbox"/>		<input type="checkbox"/>		<input type="checkbox"/>		<input type="checkbox"/>	

#	MECHANICAL	#	ELECTRICAL	#	PLUMBING
	NEW HVAC SYSTEMS		SERVICES		WATER SERVICE
	FURNACE, DUCTING		• 600 V OR LESS, UP TO 1,000 AMPS		WATER DISTRIBUTION AND REPIPE
	WALL/FLOOR/SUSPENDED HEATER		• OVER 600 V, OVER 1,000 AMPS		SEWERS/SEWER DISPOSAL SYSTEM/SUMP
	HEATING APPLIANCE		SWITCHBOARDS/PANELBOARDS/BUSWAYS		WATER HEATER AND/OR VENT
	REFRIGERATION/COOLING UNIT		• 600 V OR LESS		WATER PIPING/TREATMENT EQUIPMENT
	EVAP. COOLING/ABSORPTION UNITS		• OVER 600 V		DRAINAGE OR VENT PIPING
	AIR HANDLING UNIT AND DUCTING		OUTLETS & FIXTURES		INDUST. WASTE TREATMENT INTERCEPTOR
	BOILER, COMPRESSOR		TEMP. POWER POLE		LAWN SPRINKLER SYSTEM ON ONE METER
	VENTILATION FAN ONLY		TEMP. POWER DISTRIBUTION		RAINWATER SYSTEM, DRAINS
	HOOD OR VENTILATION SYSTEMS		SWIMMING POOLS, SPAS (PER POOL OR SPA)		VACUUM BREAKER, BACKFLOW DEVICE
	INCINERATOR		MOTORS/GENERATORS/TRANSFORMERS:		GAS SYSTEM
	DUCT SYSTEM		UP TO 2 HP/KW/KVA		• STANDARD, # OUTLETS
	GAS SYSTEMS:		2 - 10 HP/KW/KVA		• MEDIUM PRESSURE, # OUTLETS
	• STANDARD, # OUTLETS:		11- 50 HP/KW/KVA		PLUMBING FIXTURES OR TRAP:
	• MEDIUM PRESSURE, # OUTLETS		51 - 100 HP/KW/KVA		WATER CLOSET
	PARKING GARAGE:		OVER 100 HP/KW/KVA		URINAL
	• # GAS OUTLETS		APPLIANCES		BATHTUB
	• VENTILATION SYSTEMS:		MISC EQUIPMENT/APPARATUS/FIXTURES		SHOWER
	OTHER MECH EQUIP:		✓ PHOTOVOLTAIC		KITCHEN SINK
			ARRAYS		LAVATORY
			INVERTER RATING:		BAR SINK
			FLAT ROOF: <input type="checkbox"/> YES <input type="checkbox"/> NO		MOP SINK
			DISCONNECT: <input type="checkbox"/> YES <input type="checkbox"/> NO		GARB. DISPOSAL
			BATTERY BACKUP: <input type="checkbox"/> YES <input type="checkbox"/> NO		DISHWASHER
					LAUNDRY
					DRINK FOUNTAIN
					OTHER FIXTURES:

FIRE DEPARTMENT	BWP/ELECTRIC	PUBLIC WORKS DEPT/SEWER
PLAN CHECK: <input type="checkbox"/> YES <input type="checkbox"/> NO	PERFORMANCE METER CONFIRMATION:	INTERCEPTOR REQ'D: <input type="checkbox"/> YES <input type="checkbox"/> NO
PLAN CHECK FEE:	SIGNATURE: <input type="checkbox"/> YES <input type="checkbox"/> NO	DATE: BY:
NAME:	ELECTRIC VEHICLE CHARGING STATION:	BACKFLOW PREVENTION: <input type="checkbox"/> YES <input type="checkbox"/> NO
DATE: BY:	SIGNATURE: <input type="checkbox"/> YES <input type="checkbox"/> NO	DATE: BY:

I DECLARE THAT THE FOLLOWING STATEMENTS ARE TRUE TO THE BEST OF MY KNOWLEDGE AND BELIEF:
 I HEREBY ACKNOWLEDGE THAT I HAVE READ THIS APPLICATION AND THAT INFORMATION STATED HEREON IS TRUE. I AGREE TO COMPLY WITH ALL ORDINANCES AND STATE LAWS REGULATING BUILDING CONSTRUCTION. I UNDERSTAND AND AGREE THAT SHOULD I FAIL TO COMPLY WITH THE ABOVE, ALL PERMITS SHALL BE DEEMED REVOKED.

SIGNATURE: _____ DATE: 12/14/2017



Community Development Department
BUILDING DIVISION
150 N. Third St.
Burbank CA 91502



Permit No: **BS1803604**
 Permit Status: Permit Issued
 Page 1 of 3
 Printed: 8/30/2018

Commercial Repair and Maintenance Permit

Job Address: **2500 N HOLLYWOOD WAY** Plan Check: aalopez
 Parcel Number: Applied: 03/27/2018
 Valuation: \$15,000.00 Issued: 08/30/2018
 Job Description: Remove and replace antennas and RRUs on the rooftop.
 Replace other misc. equipment in the equipment area. To Expire: 02/26/2019

Contractor: STC Netcom Inc Lic: 658768 Phone: (951) 685-8181
 11611 Industry St Fontana Ca 92337

Fees	Amount	Paid
Administration Fee	\$2.98	\$2.98
Antenna (Co-location/Modification)	\$4,158.00	\$4,158.00
General Plan Maintenance Fee	\$3.79	\$3.79
Plan Archive Fee	\$36.53	\$36.53
Plan Check Not Otherwise Listed (Type B)	\$149.00	\$149.00
State Green Building Fee	\$1.00	\$1.00
State Strong Motion Fee - Commercial	\$4.20	\$4.20
Totals:		\$4,355.50
Balance Due:		\$0.00

Date	Transaction Type	Method	Amount
08/30/2018	Payment of Balance Due	check	4,203.52

Conditions

ASBESTOS ABATEMENT: The South Coast Air Quality Management District adopted Rule 1403 (copy available at Building Division Counter) Asbestos Emissions From Demolition/Renovation Activities. This rule specifies work practice requirements for demolition and renovation activities and the associated disturbance of asbestos-containing waste material. If there is asbestos, a building permit will not be issued until the notification procedure is completed. Failure to comply with the provisions of this rule may result in a penalty or fine. Demolition or renovation operators must contact the AQMD (909-396-2000) for compliance information for the following requirements: Notification; Removal techniques for asbestos-containing material; Clean-up procedures; and Waste storage and disposal requirements. There is ___/ is not asbestos in the building. I HAVE READ THE SCAQMD RULE 1403 REQUIREMENTS. IF NOTIFICATION IS REQUIRED, THE APPLICATION MUST BE FILED WITH THE SCAQMD 10 DAYS PRIOR TO START OF ANY RENOVATION OR DEMOLITION WORK. _____ Signature of Applicant

CONSTRUCTION FENCING AND DEBRIS: All construction sites shall be fenced and secured. All construction debris shall be stored and contained so as not to create a public nuisance. BMC 9-1-1-3302.3

CONSTRUCTION HOURS: The project shall comply with the following construction hour restrictions: 1) All projects: Monday-Friday 7am-7pm; Saturday 8am-5pm; Sunday and Holidays Not Allowed Exception: Single-family residential construction when work is performed solely by the owner and family members: Monday-Friday 7am-7pm; Saturday, Sunday and Holidays 8am-5pm. BMC 9-1-1A-105.8

INSPECTION REQUEST: To request an inspection call 818-238-5220 between 8am-5pm Monday-Friday. The permit number must be provided when requesting an inspection.

INSPECTION REQUIREMENTS: Approval of the plans or issuance of any permit does not preclude any additional submittals required by the Building Inspector. 2013 CBC Chapter 1

SANITARY FACILITIES REQUIRED. Sanitary facilities shall be provided during construction, remodeling or demolition



BUILDING PERMIT APPLICATION
BUILDING DIVISION/COMMUNITY DEVELOPMENT DEPARTMENT

BS 1803604/05
 DATE: 08/30/18

COMMERCIAL BUILDING – Non-residential, Hotel/Motel, Mixed Use

THIS IS A PERMIT APPLICATION ONLY. WORK IS NOT AUTHORIZED UNTIL FEES HAVE BEEN PAID AND A BUILDING PERMIT HAS BEEN ISSUED.

ADDRESS: <u>2500 NORTH HOLLYWOOD WAY</u>		FLOOR:	UNIT:	CONSTRUCTION VALUATION:
DESCRIPTION OF WORK: <u>REMOVE AND REPLACE ANTENNAS AND RPV'S ON THE ROOFTOP. REMOVE + REPLACE OTHER MISC EQUIPMENT</u>				
NAME OF EXISTING BUSINESS/TYPE: <u>WIRELESS FACILITY</u>		NAME OF NEW BUSINESS/TYPE: <u>WIRELESS FACILITY</u>		
SQUARE FOOTAGES: A B M R-1 U S-2 OTHER				
CONSTRUCTION TYPE: I-A I-B II-A II-B III-A III-B IV V-A V-B				
PROPERTY OWNER <u>TRIFECTA HOTEL</u>		APPLICANT <u>ERICSSON % AT&T</u>		CONTRACTOR <u>TBD STC Netcom</u>
ADDRESS <u>SAME AS ABOVE</u>		ADDRESS <u>330 COMMERCE STE 200</u>		ADDRESS <u>11611 Industry Ave</u>
CITY/STATE/ZIP		CITY/STATE/ZIP <u>IRVINE, CA 92602</u>		CITY/STATE/ZIP <u>FORTYUN, CA 92333</u>
PHONE	CELL PHONE	PHONE <u>909-917-1727</u>	CELL PHONE	CELL PHONE <u>951-685-8181</u>
E-MAIL	E-MAIL <u>JTTELECOMS@GMAIL.COM</u>	LICENSE	E-MAIL <u>JL@STCNETCOM.COM</u>	LICENSE <u>658768</u>

PRE-SUBMITTAL ZONING REVIEW: PRELIMINARY REVIEW ONLY – NOT AN APPROVAL

ZONE: PD89-1 OK FOR PLAN CHECK: YES NO BY: [Signature] DATE: 08/21/18

PLANNING ENTITLEMENT: YES NO

COMMENTS

✓	STRUCTURE TYPE	✓	PROJECT TYPE	#	GRADING/SHORING	
	ASSEMBLY (A)		OFFICE/LAB (B)		NEW CONSTRUCTION	TOTAL CUT & FILL IN CY.
	ASSISTED LIVING (R-2, R-4)		PARKING STRUCTURE (S-2)		CORE & SHELL	SHORING IN LF
	EDUCATION (E)		RELIGIOUS INSTITUTION (A-3)		FOUNDATION ONLY	BOND REQUIRED
	FACTORY/INDUSTRIAL (F)		RESTAURANT (A-2 OR B)		TENANT IMPROVEMENT	LIABILITY INSURANCE:
	HAZARD (H)		RETAIL (M)		FENCE/WALL	POLICY #:
	HOTEL/MOTEL (R-1)		STUDIO – PRODUCTION (F-1)		RELOCATION OF BUILDING	EXP. DATE:
	INSTITUTIONAL (I)		STUDIO – SOUND (F-1)		REPAIR/MAINTENANCE	OSHA PERMIT #:
	MEDICAL/DENTAL (B)		WALL/FENCE (U)		SEISMIC	
	MIXED USE		WAREHOUSE/AUTO. (S)		SITE IMPROVEMENTS	

STAFF USE ONLY – SIGN-OFFS TO BE OBTAINED AFTER PLAN CHECK HAS BEEN APPROVED

<input checked="" type="checkbox"/> FIRE DEPT.	<input checked="" type="checkbox"/> BWPI/WATER	<input checked="" type="checkbox"/> BWP/ELECT	<input checked="" type="checkbox"/> PUBLIC WORKS DEPT.
PLAN CHECK: <input checked="" type="checkbox"/> YES <input type="checkbox"/> NO PLAN CHECK FEE: _____ DATE: <u>8/21/18</u> BY: <u>JS</u>	FEE REQ'D: <input type="checkbox"/> YES <input checked="" type="checkbox"/> NO FEE PAID: <u>0</u> DATE: <u>8-27-18</u> BY: <u>CA</u>	FEE REQ'D: <input type="checkbox"/> YES <input checked="" type="checkbox"/> NO FEE PAID: <u>N/A</u> DATE: <u>8-27-18</u> BY: <u>MT</u>	SEWER AVAILABLE: <input checked="" type="checkbox"/> YES <input type="checkbox"/> NO CONNECTION CHARGE: <u>N/A</u> DATE PAID: <u>8/14/18</u> BY: <u>SM</u> ADDRESS APPROVED: <u>N/A</u>
PARKS/REC.	PUBLIC WORKS/SEWER		STREET IMPROVEMENT INSPECTION
APPROVED BY: _____ DATE: _____	INTERCEPTOR REQUIRED: <input type="checkbox"/> YES <input type="checkbox"/> NO DATE: _____ BY: _____	BACKWATER VALVE REQUIRED: <input type="checkbox"/> YES <input type="checkbox"/> NO DATE: _____ BY: _____	PERMIT NO. <u>A21810779</u> CURB CUT WIDTH _____ RECURB (E) CURB CUT: <input type="checkbox"/> YES <input type="checkbox"/> NO BY: <u>N/A</u>
			PEDESTRIAN PROTECTION REQUIRED <input type="checkbox"/> FENCE <input type="checkbox"/> CANOPY <input checked="" type="checkbox"/> NONE BY: <u>N/A</u>
			SITE PLAN CHECKED FOR EASEMENTS BY: <u>SM 8/14/18</u>
			PUBLIC WORKS DEPT. REQ'D NOTED: CHECK SHEET: <input type="checkbox"/> YES <input type="checkbox"/> NO BY: <u>SM 8/14/18</u>

PLANNING DIVISION (PLANNING APPROVAL GIVEN ONLY AFTER ALL OF THE ABOVE APPROVALS ARE OBTAINED)

ZONE <u>PD89-1</u>	PROJECT NO.	ENTITLEMENT DATE	BY: <u>[Signature]</u>	COMMENTS
PARKING REQUIRED	PARKING PROVIDED			
APPROVED BY: <u>[Signature]</u>	DATE: <u>08/21/18</u>	FEE: <u>[Signature]</u>		

I DECLARE THAT THE FOLLOWING STATEMENTS ARE TRUE TO THE BEST OF MY KNOWLEDGE AND BELIEF:
 I HEREBY ACKNOWLEDGE THAT I HAVE READ THIS APPLICATION AND THAT INFORMATION STATED HEREON IS TRUE. I AGREE TO COMPLY WITH ALL ORDINANCES AND STATE LAWS REGULATING BUILDING CONSTRUCTION. I UNDERSTAND AND AGREE THAT SHOULD I FAIL TO COMPLY WITH THE ABOVE, ALL PERMITS SHALL BE DEEMED REVOKED.

SIGNATURE: [Signature] DATE: _____



Community Development Department
BUILDING DIVISION
150 N. Third St.
Burbank CA 91502



Permit No: **BS1810299**
Permit Status: Permit Issued
Page 1 of 2
Printed: 8/1/2018

Mechanical Permit

Job Address: **2500 N HOLLYWOOD WAY**

Plan Check:

Parcel Number:

Applied: 08/01/2018

Valuation: \$74,500.00

Issued: 08/01/2018

Job Description: REPLACE HVAC UNIT ON ROOF - UNIT WEIGHT IS LESS THAN WHAT ROOF IS RATED FOR

To Expire: 01/28/2019

Contractor: CALIFORNIA INDUSTRIAL REFRIGERATION MACHINES INC Lic: 908471 Phone: (951) 361-0040
3197 CORNERSTONE DR MIRA LOMA CA 91752

Fees	Amount	Paid
Administration Fee	\$4.96	\$4.96
Business Tax min \$10, max \$460	\$67.05	\$67.05
Furnace, cooling unit, ventilation fan, misc. equipment, ducts (ea)	\$135.80	\$135.80
Permit Issuance - Mechanical (ea)	\$44.90	\$44.90
Totals:	\$252.71	\$252.71
	Balance Due:	\$0.00

Date	Transaction Type	Method	Amount
08/01/2018	Payment of Balance Due	creditcard	252.71

Conditions

MECHANICAL/ PLUMBING PLANS: You may be required to provide additional electrical drawings, diagrams, and/or calculations, as requested by the Building Inspector. 2013 CMC

Installed HVAC, refrigeration and fire suppression equipment may not contain chlorofluorocarbons. Naturally or mechanically ventilated spaces in buildings must meet ventilation requirements of the 2013 California Energy Code and CCR Title 8.

CONSTRUCTION HOURS: The project shall comply with the following construction hour restrictions: 1) All projects: Monday-Friday 7am-7pm; Saturday 8am-5pm; Sunday and Holidays Not Allowed Exception: Single-family residential construction when work is performed solely by the owner and family members: Monday-Friday 7am-7pm; Saturday, Sunday and Holidays 8am-5pm. BMC 9-1-1A-105.8

DIG ALERT: The permit applicant is responsible for verifying that all utilities have been located and disconnected prior to starting grading, demolition, landscaping or construction. Call Underground Service Alert of Southern California (DigAlert) at: 800-227-2600.

INSPECTION REQUEST: To request an inspection call 818-238-5220 between 8am-5pm Monday-Friday. The permit number must be provided when requesting an inspection.

INSPECTION REQUIREMENTS: Approval of the plans or issuance of any permit does not preclude any additional submittals required by the Building Inspector. 2013 CMC Chapter 1

DETERMINATION OF PROPERTY LINES: It is the responsibility of the applicant to verify the location of all property lines. You may be required to provide a boundary survey or other certification by a California licensed surveyor, in addition to any required building setback certification, as requested by the Building Inspector. BMC 9-1-1A-109.3.1.1

Comments



BUILDING PERMIT APPLICATION
BUILDING DIVISION/COMMUNITY DEVELOPMENT DEPARTMENT

BS 1810299
 DATE: 8-1-18

COMMERCIAL MECHANICAL/ELECTRICAL/PLUMBING

THIS IS A PERMIT APPLICATION ONLY. WORK IS NOT AUTHORIZED UNTIL FEES HAVE BEEN PAID AND A BUILDING PERMIT HAS BEEN ISSUED.

ADDRESS: <u>2500 N. Hollywood Way Burbank, CA 91505</u>	FLOOR:	UNIT:	VALUATION: <u>74,500</u>
DESCRIPTION: <u>Remove and Replace HVAC Unit</u>			SF OF WORK:

NAME OF EXISTING BUSINESS/TYPE:	NAME OF NEW BUSINESS/TYPE:
---------------------------------	----------------------------

OCCUPANCY GROUP:	BUILDING CONSTRUCTION TYPE (I - V / A OR B):
------------------	--

OWNER		APPLICANT		CONTRACTOR	
ADDRESS		ADDRESS		California Industrial	
CITY/ STATE/ ZIP		CITY/ STATE/ ZIP		397 Cornerstone Dr. Mira Loma / CA / 91752	
PHONE	CELL PHONE	PHONE	CELL PHONE	PHONE	CELL PHONE
				951-361-0040	909-208-5495
E-MAIL	E-MAIL	E-MAIL	LICENSE	E-MAIL	LICENSE
				RG@caindustrial.com	908471

STRUCTURE TYPE			PROJECT TYPE		
<input type="checkbox"/>	ASSEMBLY (A)	INSTITUTIONAL (I)	<input type="checkbox"/>	NEW CONSTRUCTION	DISABLED ACCESS
<input type="checkbox"/>	ASSISTED LIVING (R)	MEDICAL/DENTAL (B)	<input type="checkbox"/>	FOUNDATION ONLY	FIRE DAMAGE
<input type="checkbox"/>	EDUCATION (E)	MIXED USE	<input type="checkbox"/>	CORE & SHELL	GRADING & SHORING
<input type="checkbox"/>	FACTORY (F)	OFFICE/LAB (B)	<input type="checkbox"/>	ADDITION	REPAIR & MAINTENANCE
<input type="checkbox"/>	HAZARD (H)	PARKING STRUCT. (S-2)	<input type="checkbox"/>	TENANT IMPROVEMENT	SEISMIC RETROFIT
<input type="checkbox"/>	HOTEL/MOTEL (R-1)	RELIGIOUS INST. (A-3)	<input type="checkbox"/>	DEMOLITION	SITE IMPROVEMENTS
<input type="checkbox"/>			<input type="checkbox"/>		

#	MECHANICAL	#	ELECTRICAL	#	PLUMBING	
1	NEW HVAC SYSTEMS <u>Replacement</u>		SERVICES		WATER SERVICE	
	FURNACE, DUCTING		• 600 V OR LESS, UP TO 1,000 AMPS		WATER DISTRIBUTION AND REPIPE	
	WALL/FLOOR/SUSPENDED HEATER		• OVER 600 V, OVER 1,000 AMPS		SEWERS/SEWER DISPOSAL SYSTEM/SUMP	
	HEATING APPLIANCE		SWITCHBOARDS/PANELBOARDS/BUSWAYS		WATER HEATER AND/OR VENT	
	REFRIGERATION/COOLING UNIT		• 600 V OR LESS		WATER PIPING/TREATMENT EQUIPMENT	
	EVAP. COOLING/ABSORPTION UNITS		• OVER 600 V		DRAINAGE OR VENT PIPING	
	AIR HANDLING UNIT AND DUCTING		OUTLETS & FIXTURES		INDUST. WASTE TREATMENT INTERCEPTOR	
	BOILER, COMPRESSOR		TEMP. POWER POLE		LAWN SPRINKLER SYSTEM ON ONE METER	
	VENTILATION FAN ONLY		TEMP. POWER DISTRIBUTION		RAINWATER SYSTEM, DRAINS	
	HOOD OR VENTILATION SYSTEMS		SWIMMING POOLS, SPAS (PER POOL OR SPA)		VACUUM BREAKER, BACKFLOW DEVICE	
	INCINERATOR		MOTORS/GENERATORS/TRANSFORMERS:		GAS SYSTEM	
	DUCT SYSTEM		UP TO 2 HP/KW/KVA	2 - 10 HP/KW/KVA	• STANDARD, # OUTLETS	
	GAS SYSTEMS:		11- 50 HP/KW/KVA	51 - 100 HP/KW/KVA	• MEDIUM PRESSURE, # OUTLETS	
	• STANDARD, # OUTLETS:		OVER 100 HP/KW/KVA		PLUMBING FIXTURES OR TRAP:	
	• MEDIUM PRESSURE, # OUTLETS		EQUIPMENT/FIXTURES/APPARATUS/APPLIANCES		WATER CLOSET	URINAL
	PARKING GARAGE:		ELECTRIC VEHICLE CHARGING STATION		BATHTUB	SHOWER
	• # GAS OUTLETS	<input checked="" type="checkbox"/>	PHOTOVOLTAIC		KITCHEN SINK	LAVATORY
	• VENTILATION SYSTEMS:		ARRAYS	INVERTER RATING:	BAR SINK	MOP SINK
	OTHER MECH EQUIP:		FLAT ROOF: <input type="checkbox"/> YES <input type="checkbox"/> NO		GARB. DISPOSAL	DISHWASHER
			DISCONNECT: <input type="checkbox"/> YES <input type="checkbox"/> NO		LAUNDRY	DRINK FOUNTAIN
			BATTERY BACKUP: <input type="checkbox"/> YES <input type="checkbox"/> NO		OTHER FIXTURES:	

FIRE DEPARTMENT	BWP/ELECTRIC	PUBLIC WORKS DEPT/SEWER
PLAN CHECK: <input type="checkbox"/> YES <input type="checkbox"/> NO	PERFORMANCE METER CONFIRMATION:	INTERCEPTOR REQ'D: <input type="checkbox"/> YES <input type="checkbox"/> NO
PLAN CHECK FEE:	SIGNATURE: <input type="checkbox"/> YES <input type="checkbox"/> NO	DATE: BY:
NAME:	DATE:	BACKWATER VALVE REQUIRED: <input type="checkbox"/> YES <input type="checkbox"/> NO
DATE: BY:		DATE: BY:

I DECLARE THAT THE FOLLOWING STATEMENTS ARE TRUE TO THE BEST OF MY KNOWLEDGE AND BELIEF:
 I HEREBY ACKNOWLEDGE THAT I HAVE READ THIS APPLICATION AND THAT INFORMATION STATED HEREON IS TRUE. I AGREE TO COMPLY WITH ALL ORDINANCES AND STATE LAWS REGULATING BUILDING CONSTRUCTION. I UNDERSTAND AND AGREE THAT SHOULD I FAIL TO COMPLY WITH THE ABOVE, ALL PERMITS SHALL BE DEEMED REVOKED.

SIGNATURE: [Signature] DATE: 8/1/2018



Community Development Department
BUILDING & SAFETY DIVISION
 150 N. Third St.
 Burbank CA 91502



Permit No: **BS2002500**
 Permit Status: Permit Issued
 Page 1 of 3
 Printed: 3/4/2020

Mechanical Permit

Job Address: **2500 N HOLLYWOOD WAY** Plan Check:

Parcel Number: Applied: 03/04/2020
 Valuation: \$40,000.00 Issued: 03/04/2020
 Job Description: CHANGEOUT 2 (E) 10 TON 1 (E) 20 TON ROOFTOP AC To Expire: 08/31/2020
 UNITS. LIKE FOR LIKE. SAME LOCATION.

Contractor: CALIFORNIA INDUSTRIAL REFRIGERATION MACHINES INC Lic: 908471 Phone: (951)
 361-0040
 3197 CORNERSTONE DR MIRA LOMA CA 91752

Fees	Amount	Paid
Business Tax min \$10, max \$460	\$36.00	\$36.00
Furnace, cooling unit, ventilation fan, misc. equipment, ducts (ea)	\$416.40	\$416.40
General Plan Maintenance Fee	\$41.64	\$41.64
Permit Issuance - Mechanical (ea)	\$45.90	\$45.90
Technical Training Fee	\$8.33	\$8.33
Totals:	\$548.27	\$548.27
	Balance Due:	\$0.00

Date	Transaction Type	Method	Amount
03/04/2020	Payment of Balance Due	check	548.27

Conditions

MECHANICAL/ PLUMBING PLANS: You may be required to provide additional electrical drawings, diagrams, and/or calculations, as requested by the Building Inspector. 2013 CMC

Installed HVAC, refrigeration and fire suppression equipment may not contain chlorofluorocarbons. Naturally or mechanically ventilated spaces in buildings must meet ventilation requirements of the 2013 California Energy Code and CCR Title 8.

CONSTRUCTION HOURS: The project shall comply with the following construction hour restrictions: 1) All projects: Monday-Friday 7am-7pm; Saturday 8am-5pm; Sunday and Holidays Not Allowed Exception: Single-family residential construction when work is performed solely by the owner and family members: Monday-Friday 7am-7pm; Saturday, Sunday and Holidays 8am-5pm. BMC 9-1-1A-105.8

DIG ALERT: The permit applicant is responsible for verifying that all utilities have been located and disconnected prior to starting grading, demolition, landscaping or construction. Call Underground Service Alert of Southern California (DigAlert) at: 800-227-2600.

INSPECTION REQUEST: To request an inspection call 818-238-5220 between 8am-5pm Monday-Friday. The permit number must be provided when requesting an inspection.

INSPECTION REQUIREMENTS: Approval of the plans or issuance of any permit does not preclude any additional submittals required by the Building Inspector. CMC Chapter 1

DETERMINATION OF PROPERTY LINES: It is the responsibility of the applicant to verify the location of all property lines. You may be required to provide a boundary survey or other certification by a California licensed surveyor, in addition to any required building setback certification, as requested by the Building Inspector. BMC 9-1-1A-105.8

Comments

LICENSED CONTRACTOR'S DECLARATION

I hereby affirm under penalty of perjury that I am licensed under provisions of Chapter 9 (commencing with Section 7000) of Division 3 of the Business and Professions Code, and my license is in full force and effect.

License Class B, C-4, C-10, C-20, C-36 License No. 908471

Date 03/04/2020 Contractor Signature 

WORKER'S COMPENSATION DECLARATION

WARNING: FAILURE TO SECURE WORKERS' COMPENSATION COVERAGE IS UNLAWFUL, AND SHALL SUBJECT AN EMPLOYER TO CRIMINAL PENALTIES AND CIVIL FINES UP TO ONE HUNDRED THOUSAND DOLLARS (\$100,000), IN ADDITION TO THE COST OF COMPENSATION, DAMAGES AS PROVIDED FOR IN SECTION 3706 OF THE LABOR CODE, INTEREST, AND ATTORNEY'S FEES.

I hereby affirm under penalty of perjury one of the following declarations:

B I have and will maintain a certificate of consent to self-insure for workers' compensation, issued by the Director of Industrial Relations as provided for by Section 3700 of the Labor Code, for the performance of the work for which this permit is issued.

Policy No. _____

I have and will maintain workers' compensation insurance, as required by Section 3700 of the Labor Code, for the performance of the work for which this permit is issued. My workers' compensation insurance carrier and policy number are:

Carrier State Fund Policy No. 9029284 Expiration Date 10/01/2020
Name of Agent _____ Phone No. _____

____ I certify that, in the performance of the work for which this permit is issued, I shall not employ any person in any manner so as to become subject to the workers' compensation laws of California, and agree that, if I should become subject to the workers' compensation provisions of Section 3700 of the Labor Code, I shall forthwith comply with those provisions.

Signature of Applicant  Date 03/04/2020



2/19/20

To: City of Burbank Department of Building and Safety

From: Andrew Rolf
Director of Engineering

I hereby designate Rahim Ghelani, P.E., from California Industrial to act on behalf of Los Angeles Marriott Burbank Airport to submit a project application, and obtain a building permit for the installation of two (2) 10 Ton HVAC Roof Top package Units located at our Convention Center at 2500 North Hollywood Way.

Mr. Rahim Ghelani may submit a project application, amend documents and pay project fees.

Respectfully,

A handwritten signature in black ink, appearing to read 'A. Rolf', written over a large, stylized circular flourish.

Andrew Rolf
Director of Engineering
Los Angeles Marriott Burbank Airport Hotel & Convention Center
2500 North Hollywood Way
Burbank, CA 91505
CELL 949-759-2066
OFFICE 818-840-6495
EMAIL arolf@burbankmarriott.com | WEB www.marriott.com/BURAP



BUILDING PERMIT APPLICATION
BUILDING & SAFETY DIVISION/COMMUNITY DEVELOPMENT

BS 2002500
 DATE: 3.4.2020

COMMERCIAL MECHANICAL/ELECTRICAL/PLUMBING

THIS IS A PERMIT APPLICATION ONLY. WORK IS NOT AUTHORIZED UNTIL FEES HAVE BEEN PAID AND A BUILDING PERMIT HAS BEEN ISSUED.

ADDRESS: <u>2500 N- Hollywood Way</u>	FLOOR: <u>Roof</u>	UNIT:	VALUATION: <u>\$20,000</u>
DESCRIPTION: <u>Removal of 2 HVAC units and replace with new same units</u>			SF OF WORK:

1 20 TON

NAME OF EXISTING BUSINESS/TYPE: <u>Marriott Burbank</u>	NAME OF NEW BUSINESS/TYPE:
---	----------------------------

OCCUPANCY GROUP:	BUILDING CONSTRUCTION TYPE (I - V / A OR B):
------------------	--

OWNER <u>Marriott Burbank</u>	APPLICANT	CONTRACTOR <u>California Industrial</u>
ADDRESS <u>2500 N. Hollywood Way</u>	ADDRESS	ADDRESS <u>3197 Cornerstone Dr.</u>
CITY/STATE/ZIP <u>Burbank / CA / 91505</u>	CITY/STATE/ZIP	CITY/STATE/ZIP <u>Mira Loma CA, 91752</u>
PHONE <u>818-840-6495</u>	PHONE	PHONE <u>951-361-0040</u>
CELL PHONE	CELL PHONE	CELL PHONE <u>909-205-5495</u>
E-MAIL	E-MAIL	E-MAIL <u>RG@CAINDUSTRIAL.com</u>
	LICENSE	LICENSE <u>908471</u>

STRUCTURE TYPE			PROJECT TYPE				
<input type="checkbox"/>	ASSEMBLY (A)	<input type="checkbox"/>	INSTITUTIONAL (I)	<input type="checkbox"/>	NEW CONSTRUCTION	<input type="checkbox"/>	DISABLED ACCESS
<input type="checkbox"/>	ASSISTED LIVING (R)	<input type="checkbox"/>	MEDICAL/DENTAL (B)	<input type="checkbox"/>	RETAIL (M)	<input type="checkbox"/>	FIRE DAMAGE
<input type="checkbox"/>	EDUCATION (E)	<input type="checkbox"/>	MIXED USE	<input type="checkbox"/>	STUDIO PROD. (F-1)	<input type="checkbox"/>	GRADING & SHORING
<input type="checkbox"/>	FACTORY (F)	<input type="checkbox"/>	OFFICE/LAB (B)	<input type="checkbox"/>	STUDIO SOUND (F-1)	<input type="checkbox"/>	REPAIR & MAINTENANCE
<input type="checkbox"/>	HAZARD (H)	<input type="checkbox"/>	PARKING STRUCT. (S-2)	<input type="checkbox"/>	WALL/FENCE (U)	<input type="checkbox"/>	SEISMIC RETROFIT
<input checked="" type="checkbox"/>	HOTEL/MOTEL (R-1)	<input type="checkbox"/>	RELIGIOUS INST. (A-3)	<input type="checkbox"/>	WAREHOUSE (S-1)	<input type="checkbox"/>	SITE IMPROVEMENTS

#	MECHANICAL	#	ELECTRICAL	#	PLUMBING
<u>2</u>	NEW HVAC SYSTEMS		SERVICES		WATER SERVICE
	FURNACE, DUCTING		• 600 V OR LESS, UP TO 1,000 AMPS		WATER DISTRIBUTION AND REPIPE
	WALL/FLOOR/SUSPENDED HEATER		• OVER 600 V, OVER 1,000 AMPS		SEWERS/SEWER DISPOSAL SYSTEM/SUMP
	HEATING APPLIANCE		SWITCHBOARDS/PANELBOARDS/BUSWAYS		WATER HEATER AND/OR VENT
	REFRIGERATION/COOLING UNIT		• 600 V OR LESS		WATER PIPING/TREATMENT EQUIPMENT
	EVAP. COOLING/ABSORPTION UNITS		• OVER 600 V		DRAINAGE OR VENT PIPING
	AIR HANDLING UNIT AND DUCTING		OUTLETS		INDUST. WASTE TREATMENT INTERCEPTOR
	BOILER, COMPRESSOR		FIXTURES		LAWN SPRINKLER SYSTEM ON ONE METER
	VENTILATION FAN ONLY		TEMP. POWER POLE		RAINWATER SYSTEM, DRAINS
	HOOD OR VENTILATION SYSTEMS		TEMP. POWER DISTRIBUTION		VACUUM BRKR
	INCINERATOR		SWIMMING POOLS, SPAS (PER POOL OR SPA)		BACKFLOW
	DUCT SYSTEM		MOTORS/GENERATORS/TRANSFORMERS:		GAS SYSTEM
	GAS SYSTEMS:		UP TO 2 HP/KW/KVA		• STANDARD, # OUTLETS
	• STANDARD, # OUTLETS:		2 - 10 HP/KW/KVA		• MEDIUM PRESSURE, # OUTLETS
	• MEDIUM PRESSURE, # OUTLETS		11- 50 HP/KW/KVA		PLUMBING FIXTURES OR TRAP:
	PARKING GARAGE:		51 - 100 HP/KW/KVA		WATER CLOSET
	• # GAS OUTLETS		OVER 100 HP/KW/KVA		URINAL
	• VENTILATION SYSTEMS:		EQUIPMENT/FIXTURES/APPARATUS/APPLIANCES		BATHTUB
	OTHER MECH EQUIP:		ELECTRIC VEHICLE CHARGING STATION		SHOWER
			✓ PHOTOVOLTAIC		KITCHEN SINK
			ARRAYS		BAR SINK
			INVERTER RATING:		GARB. DISPOSAL
			FLAT ROOF: <input type="checkbox"/> YES <input type="checkbox"/> NO		LAUNDRY
			DISCONNECT: <input type="checkbox"/> YES <input type="checkbox"/> NO		DRINK FOUNTAIN
			BATTERY BACKUP: <input type="checkbox"/> YES <input type="checkbox"/> NO		OTHER FIXTURES:

FIRE DEPARTMENT	BWP/ELECTRIC	PUBLIC WORKS DEPT/SEWER
PLAN CHECK: <input type="checkbox"/> YES <input type="checkbox"/> NO	PERFORMANCE METER CONFIRMATION:	INTERCEPTOR REQ'D: <input type="checkbox"/> YES <input type="checkbox"/> NO
PLAN CHECK FEE:	SIGNATURE: <input type="checkbox"/> YES <input type="checkbox"/> NO	DATE: BY:
NAME:	DATE:	BACKWATER VALVE REQUIRED: <input type="checkbox"/> YES <input type="checkbox"/> NO
DATE: BY:		DATE: BY:

I DECLARE THAT THE FOLLOWING STATEMENTS ARE TRUE TO THE BEST OF MY KNOWLEDGE AND BELIEF:
 I HEREBY ACKNOWLEDGE THAT I HAVE READ THIS APPLICATION AND THAT INFORMATION STATED HEREON IS TRUE. I AGREE TO COMPLY WITH ALL ORDINANCES AND STATE LAWS REGULATING BUILDING CONSTRUCTION. I UNDERSTAND AND AGREE THAT SHOULD ANY

National Flood Hazard Layer FIRMMette



118°21'8"W 34°11'54"N

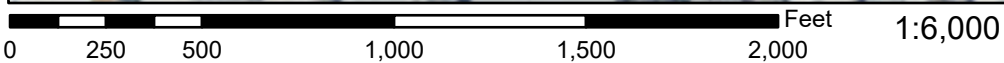
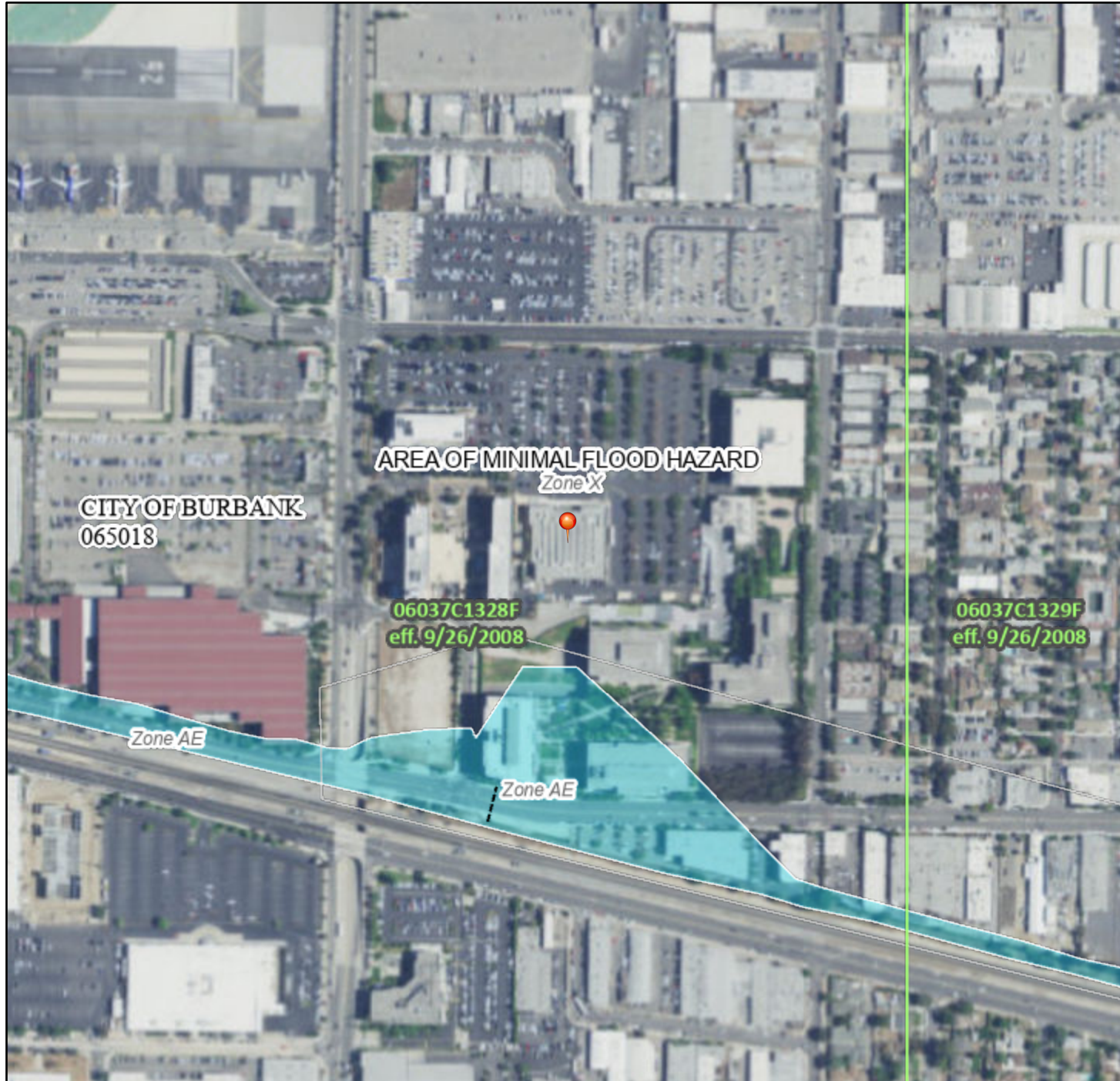

118°20'30"W 34°11'24"N

Basemap: USGS National Map: Orthoimagery: Data refreshed October, 2020

Legend

SEE FIS REPORT FOR DETAILED LEGEND AND INDEX MAP FOR FIRM PANEL LAYOUT

SPECIAL FLOOD HAZARD AREAS		Without Base Flood Elevation (BFE) Zone A, V, A99
		With BFE or Depth Zone AE, AO, AH, VE, AR
		Regulatory Floodway
OTHER AREAS OF FLOOD HAZARD		0.2% Annual Chance Flood Hazard, Areas of 1% annual chance flood with average depth less than one foot or with drainage areas of less than one square mile Zone X
		Future Conditions 1% Annual Chance Flood Hazard Zone X
		Area with Reduced Flood Risk due to Levee. See Notes. Zone X
		Area with Flood Risk due to Levee Zone D
OTHER AREAS		NO SCREEN Area of Minimal Flood Hazard Zone X
		Effective LOMRs
GENERAL STRUCTURES		Area of Undetermined Flood Hazard Zone D
		Channel, Culvert, or Storm Sewer
		Levee, Dike, or Floodwall
OTHER FEATURES		20.2 Cross Sections with 1% Annual Chance Water Surface Elevation
		17.5 Coastal Transect
		Base Flood Elevation Line (BFE)
		Limit of Study
		Jurisdiction Boundary
		Coastal Transect Baseline
		Profile Baseline
		Hydrographic Feature
MAP PANELS		Digital Data Available
		No Digital Data Available
		Unmapped



The pin displayed on the map is an approximate point selected by the user and does not represent an authoritative property location.

This map complies with FEMA's standards for the use of digital flood maps if it is not void as described below. The basemap shown complies with FEMA's basemap accuracy standards

The flood hazard information is derived directly from the authoritative NFHL web services provided by FEMA. This map was exported on 3/24/2021 at 1:31 AM and does not reflect changes or amendments subsequent to this date and time. The NFHL and effective information may change or become superseded by new data over time.

This map image is void if the one or more of the following map elements do not appear: basemap imagery, flood zone labels, legend, scale bar, map creation date, community identifiers, FIRM panel number, and FIRM effective date. Map images for unmapped and unmodernized areas cannot be used for regulatory purposes.

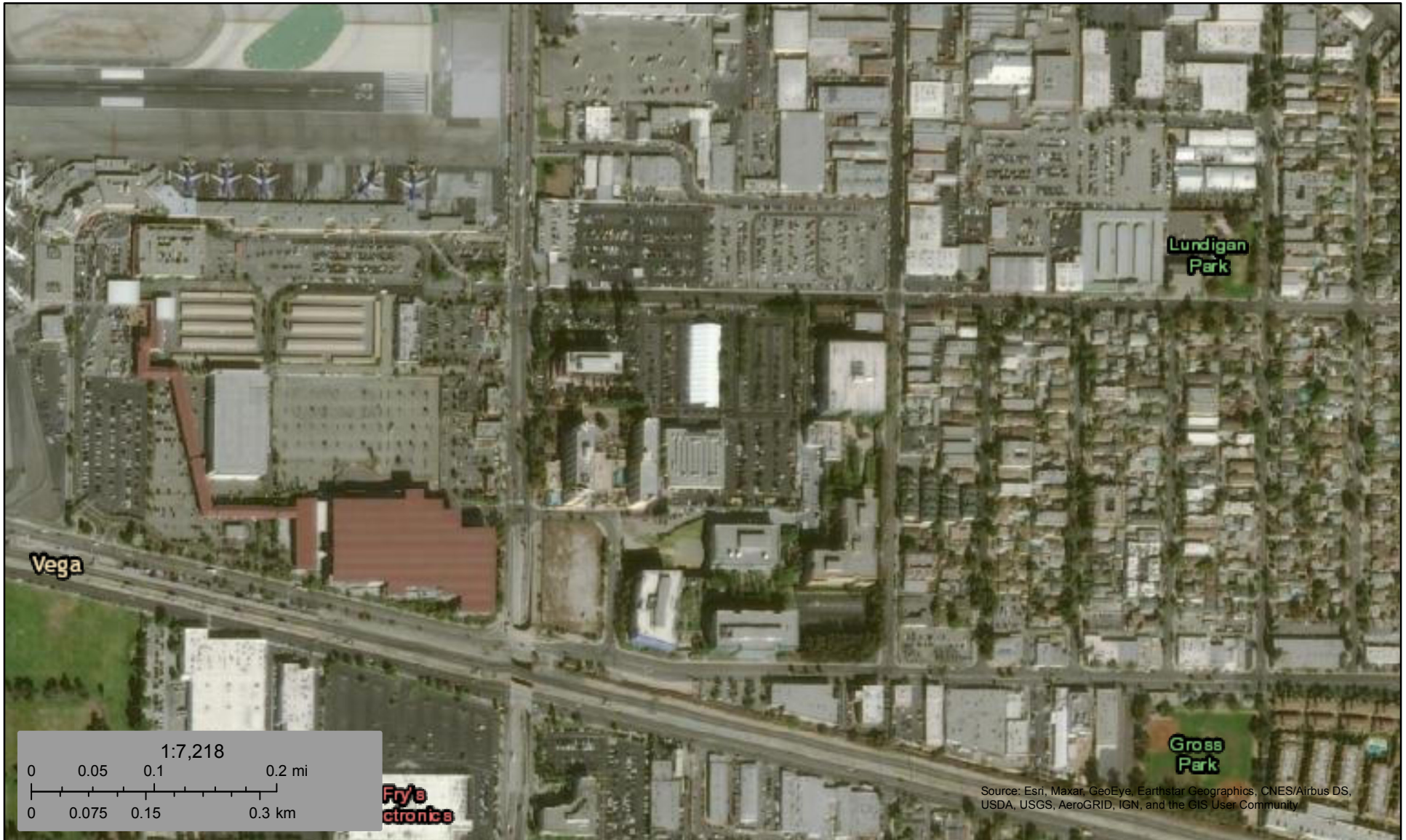

March 24, 2021

Wetlands

- | | | | | | |
|---|--------------------------------|---|-----------------------------------|---|----------|
|  | Estuarine and Marine Deepwater |  | Freshwater Emergent Wetland |  | Lake |
|  | Estuarine and Marine Wetland |  | Freshwater Forested/Shrub Wetland |  | Other |
| | |  | Freshwater Pond |  | Riverine |

This map is for general reference only. The US Fish and Wildlife Service is not responsible for the accuracy or currentness of the base data shown on this map. All wetlands related data should be used in accordance with the layer metadata found on the Wetlands Mapper web site.

PARTNER



PHASE I ENVIRONMENTAL SITE ASSESSMENT REPORT

Marriott Burbank

2500 North Hollywood Way
Burbank, California 91505

Report Date: October 18, 2019
Partner Project No. 19-261580.1



Prepared for:

TPG RE Finance Trust, Inc.

888 Seventh Avenue
New York, New York 10106

October 18, 2019

Mr. Ryan Roberto
TPG RE Finance Trust, Inc.
888 Seventh Avenue, 35th Floor
New York, New York 10106

Subject: Phase I Environmental Site Assessment
Marriott Burbank
2500 North Hollywood Way
Burbank, California 91505
Partner Project No. 19-261580.1

Dear Mr. Roberto:

Partner Assessment Corporation (Partner) is pleased to provide the results of the *Phase I Environmental Site Assessment* (Phase I ESA) report of the abovementioned address (the "subject property"). This assessment was performed in conformance with the scope and limitations as detailed in the ASTM Practice E1527-13 Standard Practice for Environmental Site Assessments: Phase I Environmental Site Assessment Process.

This assessment included a site reconnaissance as well as research and interviews with representatives of the public, property ownership, site manager, and regulatory agencies. An assessment was made, conclusions stated, and recommendations outlined.

We appreciate the opportunity to provide environmental services to you. If you have any questions concerning this report, or if we can assist you in any other matter, please contact me at (646) 794-5977.

Sincerely,

DRAFT

Sean H. Daly
Principal

EXECUTIVE SUMMARY

Partner Assessment Corporation (Partner) has performed a Phase I Environmental Site Assessment (ESA) in accordance with the scope of work and limitations of ASTM Standard Practice E1527-13, the Environmental Protection Agency Standards and Practices for All Appropriate Inquiries (AAI) (40 CFR Part 312) and set forth by TPG RE Finance Trust, Inc. for the property located at 2500 North Hollywood Way in Burbank, Los Angeles County, California (the "subject property"). The Phase I Environmental Site Assessment is designed to provide TPG RE Finance Trust, Inc. with an assessment concerning environmental conditions (limited to those issues identified in the report) as they exist at the subject property.

Property Description

The subject property is located on the south side of the Thornton Avenue and east side of North Hollywood Way within a mixed commercial, residential, and industrial area of Los Angeles County. Please refer to the table below for further description of the subject property:

Subject Property Data

Address:	2500 North Hollywood Way, Burbank, California
Property Use:	Hospitality
Land Acreage (Ac):	11.91
Number of Buildings:	Two
Number of Floors:	One and nine
Gross Building Area (SF):	380,530 (approx.)
Net Rentable Area (SF):	380,530 (approx.)
Date of Construction:	1982 (West Tower), 1990 (East Tower)
Assessor's Parcel Number (APN):	2464-004-015
Type of Construction:	Concrete masonry unit (CMU) load bearing walls
Current Tenants:	488 guestrooms
Site Assessment Performed By:	Christopher Rutledge of Partner
Site Assessment Conducted On:	October 9, 2019

The subject property is currently occupied by Marriott Burbank for hospitality and hotel use. Onsite operations consist of leasing of rooms to guests in two hotel towers designated as East Tower and West Tower. No environmentally sensitive operations are conducted onsite. In addition to the current structure, the subject property is also improved with a convention center, two restaurants, two swimming pools, and a host of interior amenities including meeting rooms, lounges, and a fitness center.

According to available historical sources, the subject property was formerly undeveloped as early as 1894; developed with what appears to have been a large commercial/industrial building associated with Lockheed Martin Corporation between circa 1952 – circa 1983 (eastern portion); developed with light industrial facilities and auto repair facilities from the 1950s – 1960s (western portion); and developed with the current structures in 1982 and 1990. The immediately surrounding properties consist of Pacific Radio Electronics and vacant land to the north across Thornton Avenue; a house, vacant land, Technicolor Cinema, and Media Studios to the south; Kaiser Permanente to the east; and Denny's, Del Taco, and McDonald's to the west across Hollywood Way.

According to information from the California GeoTracker website, as well as information obtained from the EPA website associated with the San Fernando Valley (Area 1) North Hollywood, CA Superfund Site the depth to groundwater in the vicinity of the subject property is inferred to be approximately 250 feet below ground surface (bgs). In addition, according to information provided within the regulatory database report, groundwater flow is inferred to be toward the southeast.

Findings

A *recognized environmental condition (REC)* refers to the presence or likely presence of any hazardous substances or petroleum products in, on, or at a property: due to release to the environment; under conditions indicative of a release to the environment; or under conditions that pose a material threat of a future release to the environment. The following was identified during the course of this assessment:

- Based on our historical and regulatory review, the subject property was part of the historical Lockheed Martin Corporation facilities (eastern portion). Specifically, Sanborn Maps readily available between 1953 and 1968 identified the eastern portion of the subject property to be improved with a portion of a larger building which was identified to include assembling, shipping and crating, offices, and a test laboratory (1956, 1960, 1966, and 1968 Sanborns). In addition, what appears to have been a historical subject property address of 3220 West Thornton Avenue, under the name Lockheed A-1, B85, Lots 16, 16A, was identified on the Cleanup Program Sites-Spills, Leaks, Investigations, and Cleanups (CPS-SLIC), and Well Investigation Program (WIP) databases. Specifically, under the CPS-SLIC database, the status is listed as "Open-Site Assessment", with a release report date of January 2, 1965 and a current status date of January 3, 1990. Of note, the WIP listing, identified as active, is a database that is no longer in use and existing WIP cases that are still being assessed or remediated are now overseen under the CPS-SLIC program. According to information obtained from the California GeoTracker website, these listings are associated with the San Fernando Valley (Area 1) North Hollywood, CA Superfund Site, which the subject property is part of. Based on information obtained on EPA's website online, this area is a 20 square mile area of contaminated groundwater located primarily in North Hollywood and Burbank, CA and is one of four Superfund sites in the San Fernando Valley. The Area 1 site is divided into two Operable Units; Burbank Operable Unit (primarily in Burbank and south of the Burbank airport) and North Hollywood Operable Unit (west of the Burbank Operable Unit). The subject property is part of the Burbank Operable Unit. Site contamination sources include, but are not limited to, the former Lockheed Martin Corporation facilities near Burbank Airport, and many other known sources throughout Area 1. TCE and PCE were reported to be widely used in the San Fernando Valley beginning in the 1940s for dry cleaning and for degreasing machinery. The disposal of these chemicals were not well regulated during this time and as a result, releases from a large number of facilities throughout the eastern San Fernando Valley Area 1 have resulted in a large plume of VOC-contaminated groundwater, which begins in the Area 1 site and extends southeast, down-gradient.

Partner reviewed the most recent *Five-Year Review Report for San Fernando Valley (Area 1) Superfund Site*, dated September 21, 2018. Based on a map depicting former Lockheed Martin Burbank Properties, a majority of the subject property, except for a small area of the southwestern

portion, was depicted to be improved with "Building 85" of the former Lockheed Martin properties. Of importance, based on the *Tetrachloroethene (PCE) Contamination in Groundwater Eastern San Fernando Valley* map, the subject property was identified to be within an area of the lowest concentrations of PCE (5-49 ug/L). Similar findings were identified in regard to Trichloroethene (TCE) contamination with concentrations ranging between 5-50 ug/L. In addition, PCE and TCE concentration trends between 1996-2017 were either stable or noted to be decreasing/probably decreasing within the subject property area. Furthermore, the well closest to the subject property along Thorton Avenue was depicted to be either stable or had no trend. It should also be noted that both the TCE and PCE concentration maps identified a well further northwest of the subject property (former Building B-6 located approximately 1,700 feet from the subject property and upgradient) to have had increasing trends between 1996-2017. Based on this data, it appears that this area is likely a release point for both TCE and PCE in groundwater and that the historical Lockheed Martin building located on the subject property is not a contributor to the source of the groundwater contamination. Further, there was no indication on Sanborn Maps reviewed to indicate that the historical subject property Lockheed Martin building conducted any onsite operations that would have resulted in a significant release of chlorinated solvents. Overall, based on the reviewed data, it is Partner's opinion that the subject property's historical Lockheed Martin building improvements was not a contributor to the area-wide subsurface groundwater contamination associated with the San Fernando Valley (Area 1) North Hollywood, CA Superfund Site.

- The San Fernando Valley (Area 1) North Hollywood, CA Superfund Site is being addressed through federal, state, municipal, and potential responsible party (PRP) actions. The current site status of the Burbank Operable Unit area includes the temporary remedy of extraction and treatment of groundwater. The City of Burbank's Public Service Department receives groundwater from the site blended with treated groundwater to reduce nitrate levels and then distributes it to the public water supply system. Operation of this remedy commenced in 1996 and groundwater treatment has since removed approximately 36 billion gallons of VOCs contamination water. Contaminants of concern are reported to be TCE, PCE, 1,4, dioxane, hexavalent chromium, and 1,2,3-TCP. Although use of contaminated groundwater is considered the greatest human health risk, the extraction of groundwater is strictly regulated, therefore no unauthorized use is anticipated. In addition, no impacts to indoor air (via the vapor intrusion pathway) or inhalation exposures for construction workers are likely due to the depth of contaminated groundwater, which is reported to be at 250 feet below ground surface (bgs). Based on the above, the area wide confirmed groundwater contamination is not expected to present a risk to health or safety to the subject property occupants or to impede the current use of the subject property. As such, no further investigation is deemed warranted at this time.
- Based on our review of historical Sanborn Maps, the western portion of the subject property was improved with a small single-story battery manufacturing facility, as well as small single-story auto electric repair facility in the 1960, 1966, and 1968 Sanborns. These types of facilities typically generate various wastes such as chlorinated solvents and lead as part of their operations. However, based on the small size scale of these facilities, it is not suspected that any significant

manufacturing/generation of hazardous wastes occurred at these locations. Further, this portion of the subject property has since been redeveloped into the existing restaurant portion which is connected to the Western Tower of the hotel property, and would have therefore undergone significant grading/excavation activities in order to accommodate the existing improvements. Based on the above, the direct contact to any potential remaining concentrations of contamination (if any) in the soil is minimized and it is not expected that these historical improvements represent a significant environmental concern at this time.

A *controlled recognized environmental condition (CREC)* refers to a REC resulting from a past release of hazardous substances or petroleum products that has been addressed to the satisfaction of the applicable regulatory authority, with hazardous substances or petroleum products allowed to remain in place subject to the implementation of required controls. The following was identified during the course of this assessment:

- Partner did not identify any CRECs during the course of this assessment.

A *historical recognized environmental condition (HREC)* refers to a past release of any hazardous substances or petroleum products that has occurred in connection with the property and has been addressed to the satisfaction of the applicable regulatory authority or meeting unrestricted use criteria established by a regulatory authority, without subjecting the property to any required controls. The following was identified during the course of this assessment:

- Partner did not identify any HRECs during the course of this assessment.

An *environmental issue* refers to environmental concerns identified by Partner, which do not qualify as RECs; however, warrant further discussion. The following was identified during the course of this assessment:

- Due to the age of the West Tower building, there is a potential that asbestos-containing material (ACM) are present. Readily visible suspect ACMs were observed in generally good condition and do not appear to pose a health and safety concern to the occupants of the subject property at this time. Of note, an existing Asbestos Operations & Maintenance Plan, dated November 11, 2014, is currently in place at the subject property.

Conclusions, Opinions and Recommendations

Partner has performed a Phase I Environmental Site Assessment in conformance with the scope and limitations of ASTM Practice E1527-13 of 2500 North Hollywood Way in Burbank, Los Angeles County, California (the "subject property"). Any exceptions to, or deletions from, this practice are described in Section 1.5 of this report.

This assessment has revealed evidence of RECs and environmental issues in connection with the subject property. Based on the conclusions of this assessment, Partner recommends the following:

- The status of the area-wide San Fernando Valley (Area 1) North Hollywood, CA Superfund Site should be monitored until granted regulatory closure.

- In the event that the subject property is to undergo redevelopment activities, Partner recommends the subsurface improvements at that time be characterized prior to redevelopment.
- Continued implementation of the existing Asbestos Operations & Maintenance Plan, dated November 11, 2014.

TABLE OF CONTENTS

1.0	INTRODUCTION	1
1.1	Purpose	1
1.2	Scope of Work	1
1.3	Limitations	2
1.4	User Reliance	2
1.5	Limiting Conditions	3
2.0	SITE DESCRIPTION	4
2.1	Site Location and Legal Description	4
2.2	Current Property Use	4
2.3	Current Use of Adjacent Properties	4
2.4	Physical Setting Sources	5
2.4.1	Topography	5
2.4.2	Hydrology	5
2.4.3	Geology/Soils	5
2.4.4	Flood Zone Information	6
3.0	HISTORICAL INFORMATION.....	7
3.1	Aerial Photograph Review	7
3.2	Fire Insurance Maps	10
3.3	City Directories	11
3.4	Historical Topographic Maps	14
4.0	REGULATORY RECORDS REVIEW	15
4.1	Regulatory Agencies	15
4.1.1	State Department	15
4.1.2	Fire Department	15
4.1.3	Air Pollution Control Agency	15
4.1.4	Regional Water Quality Agency	15
4.1.5	Building Department	16
4.1.6	Planning Department	16
4.1.7	Assessor's Office	16
4.2	Mapped Database Records Search	17
4.2.1	Regulatory Database Summary	17
4.2.2	Subject Property Listings	18
4.2.3	Adjacent Property Listings	20
4.2.4	Sites of Concern Listings	21
4.2.5	Orphan Listings	22
5.0	USER PROVIDED INFORMATION AND INTERVIEWS.....	23
5.1	Interviews	23
5.1.1	Interview with Owner	23
5.1.2	Interview with Report User	24
5.1.3	Interview with Key Site Manager	24
5.1.4	Interviews with Past Owners, Operators and Occupants	24
5.1.5	Interview with Others	24
5.2	User Provided Information	24
5.2.1	Title Records, Environmental Liens, and AULs	24

5.2.2	Specialized Knowledge.....	24
5.2.3	Actual Knowledge of the User.....	24
5.2.4	Valuation Reduction for Environmental Issues.....	24
5.2.5	Commonly Known or Reasonably Ascertainable Information.....	24
5.2.6	Previous Reports and Other Provided Documentation.....	25
6.0	SITE RECONNAISSANCE.....	26
6.1	General Site Characteristics.....	26
6.2	Potential Environmental Hazards.....	27
6.3	Non-ASTM Services.....	29
6.3.1	Asbestos-Containing Materials (ACMs).....	29
6.3.2	Lead-Based Paint (LBP).....	29
6.3.3	Radon.....	30
6.3.4	Lead in Drinking Water.....	30
6.3.5	Mold.....	30
6.4	Adjacent Property Reconnaissance.....	31
7.0	FINDINGS AND CONCLUSIONS.....	32
8.0	SIGNATURES OF ENVIRONMENTAL PROFESSIONALS.....	35
9.0	REFERENCES.....	36

Figures

- Figure 1** Site Location Map
- Figure 2** Site Plan
- Figure 3** Topographic Map incest

Appendices

- Appendix A** Site Photographs
- Appendix B** Historical/Regulatory Documentation
- Appendix C** Regulatory Database Report
- Appendix D** Qualifications

1.0 INTRODUCTION

Partner Assessment Corporation (Partner) has performed a Phase I Environmental Site Assessment (ESA) in conformance with the scope and limitations of ASTM Standard Practice E1527-13 and the Environmental Protection Agency Standards and Practices for All Appropriate Inquiries (AAI) (40 CFR Part 312) for the property located at 2500 North Hollywood Way in Burbank, Los Angeles County, California (the "subject property"). Any exceptions to, or deletions from, this scope of work are described in the report.

1.1 Purpose

The purpose of this ESA is to identify existing or potential Recognized Environmental Conditions (as defined by ASTM Standard E1527-13) affecting the subject property that: 1) constitute or result in a material violation or a potential material violation of any applicable environmental law; 2) impose any material constraints on the operation of the subject property or require a material change in the use thereof; 3) require clean-up, remedial action or other response with respect to Hazardous Substances or Petroleum Products on or affecting the subject property under any applicable environmental law; 4) may affect the value of the subject property; and 5) may require specific actions to be performed with regard to such conditions and circumstances. The information contained in the ESA Report will be used by Client to: 1) evaluate its legal and financial liabilities for transactions related to foreclosure, purchase, sale, loan origination, loan workout or seller financing; 2) evaluate the subject property's overall development potential, the associated market value and the impact of applicable laws that restrict financial and other types of assistance for the future development of the subject property; and/or 3) determine whether specific actions are required to be performed prior to the foreclosure, purchase, sale, loan origination, loan workout or seller financing of the subject property.

This ESA was performed to permit the *User* to satisfy one of the requirements to qualify for the innocent landowner, contiguous property owner, or bona fide prospective purchaser limitations on scope of Comprehensive Environmental Response, Compensation and Liability Act (CERCLA) (42 U.S.C. §9601) liability (hereinafter, the "*landowner liability protections*," or "*LLPs*"). ASTM Standard E1527-13 constitutes "*all appropriate inquiry* into the previous ownership and uses of the *property* consistent with good commercial or customary practice" as defined at 42 U.S.C. §9601(35)(B).

1.2 Scope of Work

The scope of work for this ESA is in accordance with the requirements of ASTM Standard E1527-13. This assessment included: 1) a property and adjacent site reconnaissance; 2) interviews with key personnel; 3) a review of historical sources; 4) a review of regulatory agency records; and 5) a review of a regulatory database report provided by a third-party vendor. Partner contacted local agencies, such as environmental health departments, fire departments and building departments in order to determine any current and/or former hazardous substances usage, storage and/or releases of hazardous substances on the subject property. Additionally, Partner researched information on the presence of activity and use limitations (AULs) at these agencies. As defined by ASTM E1527-13, AULs are the legal or physical restrictions or limitations on the use of, or access to, a site or facility: 1) to reduce or eliminate potential exposure to hazardous substances or petroleum products in the soil or groundwater on the subject property; or 2) to prevent activities that could interfere with the effectiveness of a response action, in

order to ensure maintenance of a condition of no significant risk to public health or the environment. These legal or physical restrictions, which may include institutional and/or engineering controls (IC/ECs), are intended to prevent adverse impacts to individuals or populations that may be exposed to hazardous substances and petroleum products in the soil or groundwater on the property.

If requested by Client, this report may also include the identification, discussion of, and/or limited sampling of asbestos-containing materials (ACMs), lead-based paint (LBP), mold, and/or radon.

1.3 Limitations

Partner warrants that the findings and conclusions contained herein were accomplished in accordance with the methodologies set forth in the Scope of Work. These methodologies are described as representing good commercial and customary practice for conducting an ESA of a property for the purpose of identifying recognized environmental conditions. There is a possibility that even with the proper application of these methodologies there may exist on the subject property conditions that could not be identified within the scope of the assessment or which were not reasonably identifiable from the available information. Partner believes that the information obtained from the record review and the interviews concerning the subject property is reliable. However, Partner cannot and does not warrant or guarantee that the information provided by these other sources is accurate or complete. The conclusions and findings set forth in this report are strictly limited in time and scope to the date of the evaluations. The conclusions presented in the report are based solely on the services described therein, and not on scientific tasks or procedures beyond the scope of agreed-upon services or the time and budgeting restraints imposed by the Client. No other warranties are implied or expressed.

Some of the information provided in this report is based upon personal interviews, and research of available documents, records, and maps held by the appropriate government and private agencies. This report is subject to the limitations of historical documentation, availability, and accuracy of pertinent records, and the personal recollections of those persons contacted.

This practice does not address requirements of any state or local laws or of any federal laws other than the all appropriate inquiry provisions of the LLPs. Further, this report does not intend to address all of the safety concerns, if any, associated with the subject property.

Environmental concerns, which are beyond the scope of a Phase I ESA as defined by ASTM include the following: ACMs, LBP, radon, and lead in drinking water. These issues may affect environmental risk at the subject property and may warrant discussion and/or assessment; however, are considered non-scope issues. If specifically requested by the Client, these non-scope issues are discussed in Section 6.3.

1.4 User Reliance

TPG RE Finance Trust, Inc. engaged Partner to perform this assessment in accordance with an agreement governing the nature, scope and purpose of the work as well as other matters critical to the engagement. All reports, both verbal and written, are for the sole use and benefit of TPG RE Finance Trust, Inc.. Either verbally or in writing, third parties may come into possession of this report or all or part of the information generated as a result of this work. In the absence of a written agreement with Partner granting such rights, no third parties shall have rights of recourse or recovery whatsoever under any course of action against Partner, its officers, employees, vendors, successors or assigns. Any such

unauthorized user shall be responsible to protect, indemnify and hold Partner, Client and their respective officers, employees, vendors, successors and assigns harmless from any and all claims, damages, losses, liabilities, expenses (including reasonable attorneys' fees) and costs attributable to such Use. Unauthorized use of this report shall constitute acceptance of and commitment to these responsibilities, which shall be irrevocable and shall apply regardless of the cause of action or legal theory pled or asserted. Additional legal penalties may apply.

1.5 Limiting Conditions

The findings and conclusions contain all of the limitations inherent in these methodologies that are referred to in ASTM E1527-13.

Specific limitations and exceptions to this ESA are more specifically set forth below:

- Interviews with past or current owners, operators and occupants were not reasonably ascertainable and thus constitute a data gap. Based on information obtained from other historical sources (as discussed in Section 3.0), this data gap is not expected to alter the findings of this assessment.
- Partner requested information relative to deed restrictions and environmental liens, a title search, and completion of a pre-survey questionnaire from the Report User. This information was not provided at the time of the assessment.
- Partner submitted Freedom of Information Act (FOIA) requests to Burbank Building, Planning, California Environmental Protection Agency (CEPA), California Air Resources Board (CARB), and State Water Resources Control Board (SWRCB) for information pertaining to hazardous substances, underground storage tanks, releases, inspection records, etc. for the subject property and/or adjacent properties. As of this writing, these agencies have not responded to Partner's request. Based on information obtained from other historical sources, this limitation is not expected to alter the overall findings of this assessment.
- Partner observed approximately 5% of all interior units and all common areas. Based on the size and nature of use of the unobserved units (guestrooms), this limited method of survey is not expected to alter the overall findings of this assessment.
- Partner's view of the ground during the site assessment was obstructed due to parked cars. There are over 700 parking spaces in the parking lot and been though they weren't all covered by cars, several were. Based on information obtained from other historical sources, this limitation is not expected to alter the overall findings of this assessment.

Due to time constraints associated with this report, the Client has requested the report despite the above-listed limitations.

2.0 SITE DESCRIPTION

2.1 Site Location and Legal Description

The subject property at 2500 North Hollywood Way in Burbank, California is located on the south side of Thornton Avenue and east side of North Hollywood Way. According to the Los Angeles County Assessor, the subject property is legally described as P M 279-84-86 LOT 1.

Please refer to Figure 1: Site Location Map, Figure 2: Site Plan, Figure 3: Topographic Map, and Appendix A: Site Photographs for the location and site characteristics of the subject property.

2.2 Current Property Use

The subject property is currently developed with the Marriott Burbank hotel for hospitality and hotel use. Onsite operations consist of leasing of rooms to guests in two hotel towers designated as the East Tower and West Tower. No environmentally sensitive operations are conducted onsite. In addition to the current structures, the subject property is also improved with a convention center, two restaurants, two swimming pools, and a host of interior amenities including meeting rooms, lounges, and a fitness center.

The subject property is designated for hospitality development by the City of Burbank.

The subject property was identified as a HAZNET, Well Investigation Program (WIP), Facility Index System (FINDS), California Integrated Water Quality System (CIWQS), California EPA Regulated Site Portal Data (CERS), as well as part of a larger National Priority List (NPL)/Superfund site in the regulatory database report, as further discussed in Section 4.2.

2.3 Current Use of Adjacent Properties

The subject property is located within a mixed commercial, industrial, and residential area of Los Angeles County. During the vicinity reconnaissance, Partner observed the following land use on properties in the immediate vicinity of the subject property:

Immediately Surrounding Properties

- North:** Concentra Urgent Care (2550 North Hollywood Way)
Thornton Avenue, beyond which is Pacific Radio Electronics (3031 Thornton Avenue)
- South:** Techni Color Cinema (2233 North Ontario Street)
Media Studios (2255 North Ontario Street)
- East:** Kaiser Permanente (3100 Thornton Avenue)
- West:** Hollywood Way, beyond which is:
McDonald's (2565 North Hollywood Way)
Denny's (2525 North Hollywood Way)
Del Taco (2515 North Hollywood Way)
Rental Car Facility (2501 North Hollywood Way)

The adjacent property to the north was identified as a ENVIROSTOR, Resource Conservation Recovery Act (RCRA) NonGen/NLR, RCRA-Small Quantity Generator (SQG), Emissions Inventory Data (EMI), HAZNET, WIP, CERS, underground storage tank (UST), aboveground storage tank (AST), CERS HAZ WASTE; and the property to the east was identified as a AST, CERS TANKS, HAZNET, and CERS site in the regulatory database report of Section 4.2.

2.4 Physical Setting Sources

2.4.1 Topography

The United States Geological Survey (USGS) *Burbank, California* Quadrangle 7.5-minute series topographic map was reviewed for this ESA. According to the contour lines on the topographic map, the subject property is located at approximately 670 feet above mean sea level (MSL). The contour lines in the area of the subject property indicate the area is sloping gently toward the southeast. The subject property is depicted on the 2012 map as developed with current improvements.

A copy of the most recent topographic map is included as Figure 3 of this report.

2.4.2 Hydrology

According to topographic map interpretation, the direction of groundwater flow in the vicinity of the subject property is inferred to be toward the southeast. The nearest surface water in the vicinity of the subject property is the Los Angeles River located approximately one mile south of the subject property. No settling ponds, lagoons, surface impoundments, wetlands or natural catch basins were observed at the subject property during this assessment.

According to available information, a public water system operated by Burbank Water and Power serves the subject property vicinity. According to the 2018 Water Quality Report, shallow groundwater beneath the subject property is not utilized for domestic purposes. The sources of public water for Burbank are purchased from the Metropolitan Water District which comes from the Northern Sierra Mountains in California and the Colorado River.

According to information from the California GeoTracker website, as well as information obtained from the EPA website associated with the San Fernando Valley (Area 1) North Hollywood, CA Superfund Site the depth to groundwater in the vicinity of the subject property is inferred to be approximately 250 feet below ground surface (bgs).

2.4.3 Geology/Soils

The subject property is situated within the Coastal Range physiographic province of the State of California. The uppermost geologic formation underlying the soils at the subject property is the Mesozoic sedimentary rock formation. This formation comprises the underlying stratigraphy and the radiolarian-bearing rocks are underlain by mudstones with foraminifers and oolitic limestones, implying deepening of the sediment basin.

Based on information obtained from the USDA Natural Resources Conservation Service Web Soil Survey online database, the subject property is mapped as Urban Land and Palmview-Tujunga Complex. Urban land are areas with high development and most original soils are displaced. The Palmview-Tujunga complex consists of deep, well drained to somewhat excessively drained, permeable soils with a profile consisting of fine sandy loam, sandy loam, and loamy sand. These soils are on broad Coastal Prairies. Slopes range from 0 to 5 percent.

2.4.4 Flood Zone Information

Partner performed a review of the Flood Insurance Rate Map, published by the Federal Emergency Management Agency. According to Community Panel Number 06037C1328F, dated September 26, 2008, the subject property appears to be located in Zone X, an area located outside of the 100-year and 500-year flood plains.

3.0 HISTORICAL INFORMATION

Partner obtained historical use information about the subject property from a variety of sources. A chronological listing of the historical data found is summarized in the table below:

Historical Use Information		
Period/Date	Source	Description/Use
1928 - 1948	Aerial Photographs, Interviews, Topographic Maps	Undeveloped/Native land
1952 -1979	Aerial Photographs, Building Records, City Directories, Interviews, Sanborn Maps	Residential, Commercial, Industrial
1983 - 1988	Aerial Photographs, Building Records, City Directories, Interviews, Sanborn Maps	West Tower of Marriott Burbank and Industrial Building (East Portion)
1990 - Present	Aerial Photographs, Building Records, City Directories, Interviews, Onsite Observations, Sanborn Maps	Current Improvements

Tenants on the subject property have included Hilton Hotel under a variation of names (1980 - 2006); and Marriott Burbank under a variation of names (2010 – Present).

Based on our historical and regulatory review, the subject property was part of the historical Lockheed Martin Corporation facilities (eastern portion). Specifically, Sanborn Maps readily available between 1953 and 1968 identified the eastern portion of the subject property to be improved with a portion of a larger building which was identified to include assembling, shipping and crating, offices, and a test laboratory (1956, 1960, 1966, and 1968 Sanborns). In addition, what appears to have been a historical subject property address of 3220 West Thornton Avenue, under the name Lockheed A-1, B85, Lots 16, 16A, was identified on the Cleanup Program Sites-Spills, Leaks, Investigations, and Cleanups (CPS-SLIC), and Well Investigation Program (WIP) databases. Specifically, under the CPS-SLIC database, the status is listed as "Open-Site Assessment", with a release report date of January 2, 1965 and a current status date of January 3, 1990. Of note, the WIP listing, identified as active, is a database that is no longer in use and existing WIP cases that are still being assessed or remediated are now overseen under the CPS-SLIC program. According to information obtained from the California GeoTracker website, these listings are associated with the San Fernando Valley (Area 1) North Hollywood, CA Superfund Site, which the subject property is part of. Based on information obtained on EPA's website online, this area is a 20 square mile area of contaminated groundwater located primarily in North Hollywood and Burbank, CA and is one of four Superfund sites in the San Fernando Valley. The Area 1 site is divided into two Operable Units; Burbank Operable Unit (primarily in Burbank and south of the Burbank airport) and North Hollywood Operable Unit (west of the Burbank Operable Unit). The subject property is part of the Burbank Operable Unit. Site contamination sources include, but are not limited to, the former Lockheed Martin Corporation facilities near Burbank Airport, and many other known sources throughout Area 1. TCE and PCE were reported to be widely used in the San Fernando Valley beginning in the 1940s for dry cleaning and for degreasing machinery. The disposal of these chemicals were not well regulated during this time and as a result, releases from a large number of facilities throughout the eastern San Fernando Valley Area 1 have resulted in a large plume of VOC-contaminated groundwater, which begins in the Area 1 site and extends southeast, down-gradient.

Partner reviewed the most recent *Five-Year Review Report for San Fernando Valley (Area 1) Superfund Site*, dated September 21, 2018. Based on a map depicting former Lockheed Martin Burbank Properties, a majority of the subject property, except for a small area of the southwestern portion, was depicted to be improved with "Building 85" of the former Lockheed Martin properties. Of importance, based on the *Tetrachloroethene (PCE) Contamination in Groundwater Eastern San Fernando Valley* map, the subject property was identified to be within an area of the lowest concentrations of PCE (5-49 ug/L). Similar findings were identified in regard to Trichloroethene (TCE) contamination with concentrations ranging between 5-50 ug/L. In addition, PCE and TCE concentration trends between 1996-2017 were either stable or noted to be decreasing/probably decreasing within the subject property area. Furthermore, the well closest to the subject property along Thorton Avenue was depicted to be either stable or had no trend. It should also be noted that both the TCE and PCE concentration maps identified a well further northwest of the subject property (former Building B-6 located approximately 1,700 feet from the subject property and upgradient) to have had increasing trends between 1996-2017. Based on this data, it appears that this area is likely a release point for both TCE and PCE in groundwater and that the historical Lockheed Martin building located on the subject property is not a contributor to the source of the groundwater contamination. Further, there was no indication on Sanborn Maps reviewed to indicate that the historical subject property Lockheed Martin building conducted any onsite operations that would have resulted in a significant release of chlorinated solvents. Overall, based on the reviewed data, it is Partner's opinion that the subject property's historical Lockheed Martin building improvements was not a contributor to the area-wide subsurface groundwater contamination associated with the San Fernando Valley (Area 1) North Hollywood, CA Superfund Site.

The San Fernando Valley (Area 1) North Hollywood, CA Superfund Site is being addressed through federal, state, municipal, and potential responsible party (PRP) actions. The current site status of the Burbank Operable Unit area includes the temporary remedy of extraction and treatment of groundwater. The City of Burbank's Public Service Department receives groundwater from the site blended with treated groundwater to reduce nitrate levels and then distributes it to the public water supply system. Operation of this remedy commenced in 1996 and groundwater treatment has since removed approximately 36 billion gallons of VOCs contamination water. Contaminants of concern are reported to be TCE, PCE, 1,4-dioxane, hexavalent chromium, and 1,2,3-TCP. Although use of contaminated groundwater is considered the greatest human health risk, the extraction of groundwater is strictly regulated, therefore no unauthorized use is anticipated. In addition, no impacts to indoor air (via the vapor intrusion pathway) or inhalation exposures for construction workers are likely due to the depth of contaminated groundwater, which is reported to be at 250 feet below ground surface (bgs). Based on the above, the area wide confirmed groundwater contamination is not expected to present a risk to health or safety to the subject property occupants or to impede the current use of the subject property. As such, no further investigation is deemed warranted at this time.

Based on our review of historical Sanborn Maps, the western portion of the subject property was improved with a small single-story battery manufacturing facility, as well as small single-story auto electric repair facility in the 1960, 1966, and 1968 Sanborns. These types of facilities typically generate various wastes such as chlorinated solvents and lead as part of their operations. However, based on the small size scale of these facilities, it is not suspected that any significant manufacturing/generation of hazardous

wastes occurred at these locations. Further, this portion of the subject property has since been redeveloped into the existing restaurant portion which is connected to the Western Tower of the hotel property, and would have therefore undergone significant grading/excavation activities in order to accommodate the existing improvements. Based on the above, the direct contact to any potential remaining concentrations of contamination (if any) in the soil is minimized and it is not expected that these historical improvements represent a significant environmental concern at this time.

3.1 Aerial Photograph Review

Partner obtained available aerial photographs of the subject property and surrounding area from Environmental Data Resources (EDR) on October 8, 2019. The following was observed on the subject property and adjacent properties during the aerial photograph review:

Date: 1928, 1938 **Scale:** 1"=500'

Subject Property: Appears to be undeveloped land
North: Appears to be undeveloped land
South: Appears to be undeveloped land
East: Appears to be undeveloped land
West: Appears to be undeveloped land across a roadway

Date: 1948 **Scale:** 1"=500'

Subject Property: No significant changes visible
North: No significant changes visible
South: No significant changes visible
East: No significant changes visible
West: Appears to be a large commercial/light industrial building across a roadway

Date: 1952 **Scale:** 1"=500'

Subject Property: Appears to be residential development on the western portion and improved with a large commercial/light building along the eastern portion
North: Appears to be residential development and possible mobile homes across a roadway
South: Appears to be residential development, commercial, and light industrial development
East: Appears to be commercial and light industrial development
West: No significant changes visible

Date: 1954, 1964 **Scale:** 1"=500'

Subject Property: No significant changes visible
North: No significant changes visible
South: No significant changes visible
East: No significant changes visible
West: No significant changes visible

Date: 1970, 1977 **Scale:** 1"=500'

Subject Property: No significant changes visible
North: Appears to be residential and commercial development and large parking lot across Thornton Avenue

Date: 1970, 1977 **Scale:** 1"=500'

South: No significant changes visible
East: Appears to be commercial development
West: No significant changes visible

Date: 1983 **Scale:** 1"=500'

Subject Property: Appears to be developed with the West Tower of the Marriott Burbank
North: No significant changes visible; however, appears to be a commercial high rise building to the northwest
South: Appears to be commercial development
East: No significant changes visible
West: No significant changes visible

Date: 1989 **Scale:** 1"=500'

Subject Property: The building to the east is no longer present and this portion is now vacant land.
North: No significant changes visible
South: No significant changes visible
East: No significant changes visible
West: No significant changes visible

Date: 1994 **Scale:** 1"=500'

Subject Property: Appears to be developed with the current improvements
North: No significant changes visible
South: No significant changes visible
East: No significant changes visible
West: No significant changes visible

Date: 2002, 2005 **Scale:** 1"=500'

Subject Property: No significant changes visible
North: No significant changes visible
South: Appears to be vacant land to the southwest and commercial development to the southeast
East: No significant changes visible
West: Appears to be vacant land across a roadway

Date: 2009, 2012, 2016 **Scale:** 1"=500'

Subject Property: No significant changes visible
North: No significant changes visible
South: No significant changes
East: No significant changes visible
West: Appears to be commercial development across a roadway

Copies of select aerial photographs are included in Appendix B of this report.

3.2 Fire Insurance Maps

Partner reviewed the collection of Sanborn Fire insurance maps from EDR on October 8, 2019. following was observed on the subject property and adjacent properties during the fire insurance map review:

Date: 1953, 1954, 1956, 1960

Date: 1953, 1954, 1956, 1960

Subject Property: Depicted with several structures including restaurants, residences, retail, and parking lot to the west, as well as a portion of a large commercial/industrial building on the east portion with operations including offices, receiving and storage, assembling, shipping/crating.

North: Depicted as parking across West Thornton Avenue

South: Remaining portions of the large commercial/industrial building, residentials, and restaurants

East: Appears to be commercial/light industrial development

West: No coverage

Date: 1966, 1968

Subject Property: No significant changes depicted; however, there appears to be an auto repair shop and battery manufacturer along the western portion.

North: No significant changes depicted

South: No significant changes depicted

East: No significant changes depicted

West: No significant changes depicted

Copies of reviewed Sanborn Maps are included in Appendix B of this report.

3.3 City Directories

Partner reviewed historical city directories obtained from EDR on October 8, 2019 for past names and businesses that were listed for the subject property and adjacent properties. The findings are presented in the following table:

City Directory Search for 2500 North Hollywood Way (Subject Property)

Years	Occupant Listed
2014	AV Marriott Burbank Airport AWH Burbank Hotel LLC Grill Concepts-DC Inc PHF II Burbank LLC SHC Burbank II LLC Spire Concessions LLC
2010	Above listings plus: Hazelwood Enterprises Inc Hilton Inns Inc AGF Media Services KRTH Marriot Hotel Quickpark Bur Swank Audio Visuals LLC
2006	Airport Burbank Airport Hilton Burbank Hilton Daily Grill
1995	Burbank Airport Barber Shop Hilton Burbank Hilton Burbank Airport / Hilton C Lew S Restaurant / Lews

City Directory Search for 2500 North Hollywood Way (Subject Property)

Years	Occupant Listed
1991	Burbank Airport Hilton Hilton Burbank Hilton Hawaiian Village Hilton Hotels
1990	Alamo Rent A Car Hilton Burbank Airport
1986	Hilton Burbank Airport Hilton Hotels Wonderland Travel
1985	Burbank Airport Hilton Lews Wonderland Travel

Based on the city directory review, no environmentally sensitive listings were identified for the subject property address.

City Directory Search for Adjacent Properties

Years	Occupant Listed
2014	Pacific Radio Exchange Inc (3031 Thornton Avenue) Various commercial office tenants (2550 N. Hollywood Way) Not listed (2233 N. Ontario Street) Not listed (2255 N. Ontario Street) Not listed (3100 Thornton Avenue) McDonald's (2565 N. Hollywood Way) Denny's (2525 N. Hollywood Way) Del Taco Burbank No 1050 (2515 N. Hollywood Way) Payless Rent A Car (2501 N. Hollywood Way)
2010	Crawford, Gerald L (3031 Thornton Avenue) Various commercial office tenants (2550 N. Hollywood Way) Not listed (2233 N. Ontario Street) Not listed (2255 N. Ontario Street) Not listed (3100 Thornton Avenue) Not listed (2565 N. Hollywood Way) Denny's (2525 N. Hollywood Way) Not listed (2515 N. Hollywood Way) Not Listed (2501 N. Hollywood Way)
2006	Not listed (3031 Thornton Avenue) Various commercial office tenants (2550 N. Hollywood Way) Not listed (2233 N. Ontario Street) Not listed (2255 N. Ontario Street) Not listed (3100 Thornton Avenue) Not listed (2565 N. Hollywood Way) Not listed (2525 N. Hollywood Way) Not listed (2515 N. Hollywood Way) Not Listed (2501 N. Hollywood Way)
2001	Not listed (3031 Thornton Avenue) Various commercial office tenants (2550 N. Hollywood Way)

City Directory Search for Adjacent Properties

Years	Occupant Listed
	Not listed (2233 N. Ontario Street)
	Not listed (2255 N. Ontario Street)
	Not listed (3100 Thornton Avenue)
	Not listed (2565 N. Hollywood Way)
	Not listed (2525 N. Hollywood Way)
	Not listed (2515 N. Hollywood Way)
	Not Listed (2501 N. Hollywood Way)
1995	Not listed (3031 Thornton Avenue)
	Various commercial office tenants (2550 N. Hollywood Way)
	Not listed (2233 N. Ontario Street)
	Not listed (2255 N. Ontario Street)
	Not listed (3100 Thornton Avenue)
	Not listed (2565 N. Hollywood Way)
	Not listed (2525 N. Hollywood Way)
	Not listed (2515 N. Hollywood Way)
	Not Listed (2501 N. Hollywood Way)
1991, 1990,	Not listed (3031 Thornton Avenue)
1985,	Various commercial office tenants (2550 N. Hollywood Way)
	Not listed (2233 N. Ontario Street)
	Not listed (2255 N. Ontario Street)
	Not listed (3100 Thornton Avenue)
	Not listed (2565 N. Hollywood Way)
	Not listed (2525 N. Hollywood Way)
	Not listed (2515 N. Hollywood Way)
	Not Listed (2501 N. Hollywood Way)
1980, 1976,	Not listed (3031 Thornton Avenue)
1975, 1971,	Not listed (2550 N. Hollywood Way)
1970, 1967,	Not listed (2233 N. Ontario Street)
1962, 1958,	Not listed (2255 N. Ontario Street)
1956, 1952,	Not listed (3100 Thornton Avenue)
1959, 1946,	Not listed (2565 N. Hollywood Way)
1942	Not listed (2525 N. Hollywood Way)
	Not listed (2515 N. Hollywood Way)
	Not listed (3031 Thornton Avenue)
	Not listed (2550 N. Hollywood Way)
	Not listed (2233 N. Ontario Street)
	Not listed (2255 N. Ontario Street)
	Not listed (3100 Thornton Avenue)
	Not listed (2565 N. Hollywood Way)
	Not listed (2525 N. Hollywood Way)
	Not listed (2515 N. Hollywood Way)
	Not Listed (2501 N. Hollywood Way)

Based on the city directory review, no environmentally sensitive listings were identified for the adjacent property addresses.

Copies of reviewed city directories are included in Appendix B of this report.

3.4 Historical Topographic Maps

Partner reviewed historical topographic maps obtained from EDR on October 8, 2019. The following was observed on the subject property and adjacent properties during the topographic map review:

Date: 1894, 1896,
1898, 1900,
1900, 1902,
1921, 1926

Subject Property: Depicted as undeveloped
North: Depicted as undeveloped
South: Depicted as undeveloped
East: Depicted as undeveloped
West: Depicted as undeveloped

Date: 1932, 1933,
1942

Subject Property: No coverage (unmapped)
North: No coverage (unmapped)
South: No coverage (unmapped)
East: No coverage (unmapped)
West: No coverage (unmapped)

Date: 1948, 1953

Subject Property: Depicted with a commercial/light industrial building to the east
North: Depicted as undeveloped
South: Depicted with a commercial/light industrial building
East: Depicted as undeveloped
West: Depicted with a commercial/light industrial building

Date: 1966, 1972,
1994

Subject Property: Several structures are now depicted to the west
North: Depicted as undeveloped
South: Depicted with additional commercial development
East: Depicted with several small structures
West: Depicted with a large commercial/light industrial building

Date: 2012

Subject Property: No specific improvements depicted
North: No specific improvements depicted; only roadways
South: No specific improvements depicted; only roadways
East: No specific improvements depicted; only roadways
West: No specific improvements depicted; only roadways

Copies of reviewed topographic maps are included in Appendix B of this report.

4.0 REGULATORY RECORDS REVIEW

4.1 Regulatory Agencies

4.1.1 State Department

Regulatory Agency Data

Name of Agency:	California Environmental Protection Agency (CEPA)
Point of Contact:	Online Request
Agency Address:	1001 I Street, Sacramento, CA 95814
Agency Phone Number:	(800) 242-4450
Date of Contact:	October 16, 2019
Method of Communication:	Email
Summary of Communication:	As of the date of this report, Partner has not received a response for inclusion in this report.

Copies of pertinent documents are included in Appendix B of this report.

4.1.2 Fire Department

Regulatory Agency Data

Name of Agency:	City of Burbank Fire Prevention Bureau (BFB)
Point of Contact:	Ms. Annie Zargarian
Agency Address:	Email request
Agency Phone Number:	818-238-3473
Date of Contact:	October 10, 2019
Method of Communication:	Email
Summary of Communication:	The BFB provided documents for the subject property which included permits for the diesel ASTs installed for the generators and hazardous waste manifests over the years. No environmental concerns were identified from review of these documents.

Copies of pertinent documents are included in Appendix B of this report.

4.1.3 Air Pollution Control Agency

Regulatory Agency Data

Name of Agency:	California Air Resources Board (CARB)
Point of Contact:	Online Request
Agency Address:	1001 I Street, Sacramento, CA 95814
Agency Phone Number:	(800) 242-4450
Date of Contact:	October 16, 2019
Method of Communication:	Email
Summary of Communication:	As of the date of this report, Partner has not received a response for inclusion in this report.

Copies of pertinent documents are included in Appendix B of this report.

4.1.4 Regional Water Quality Agency

Regulatory Agency Data

Name of Agency:	State Water Resources Control Board (SWRCB)
------------------------	---

Regulatory Agency Data

Point of Contact: Online Request
Agency Address: 1001 I Street, Sacramento, CA 95814
Agency Phone Number: (800) 242-4450
Date of Contact: October 16, 2019
Method of Communication: Email
Summary of Communication: As of the date of this report, Partner has not received a response for inclusion in this report.

Copies of pertinent documents are included in Appendix B of this report.

4.1.5 Building Department

Regulatory Agency Data

Name of Agency: City of Burbank Building Department
Point of Contact: General Staff
Agency Address: Email request
Agency Phone Number: 818-238-5220
Date of Contact: October 10, 2019
Method of Communication: Email
Summary of Communication: As of the date of this report, Partner has not received a response for inclusion in this report.

4.1.6 Planning Department

Regulatory Agency Data

Name of Agency: City of Burbank Planning Department
Point of Contact: General Staff
Agency Address: Email request
Agency Phone Number: 818-238-5250
Date of Contact: October 10, 2019
Method of Communication: Email
Summary of Communication: As of the date of this report, Partner has not received a response for inclusion in this report.

4.1.7 Assessor's Office

Regulatory Agency Data

Name of Agency: Los Angeles County Assessor (LACA)
Point of Contact: Online Request
Agency Address: 500 W Temple St, Los Angeles, CA 90012
Agency Phone Number: (213) 974-3211
Date of Contact: October 16, 2019
Method of Communication: Online
Summary of Communication: According to records reviewed, the subject property is identified by Assessor Parcel Number (APN) 2464-004-015. Ownership is not publicly listed with LA County typically. The current buildings were constructed in 1980 and 1990 and total approximately 380,530 square feet on a 11.91 acre lot.

Copies of pertinent documents are included in Appendix B of this report.

4.2 Mapped Database Records Search

Information from standard federal, state, county, and city environmental record sources was provided by Environmental Data Resources, Inc. (EDR). Data from governmental agency lists are updated and integrated into one database, which is updated as these data are released. The information contained in this report was compiled from publicly available sources and the locations of the sites are plotted utilizing a geographic information system, which geocodes the site addresses. The accuracy of the geocoded locations is approximately +/-300 feet.

Using the ASTM definition of migration, Partner considers the migration of hazardous substances or petroleum products in any form onto the subject property during the evaluation of each site listed on the radius report, which includes solid, liquid, and vapor.

4.2.1 Regulatory Database Summary

Radius Report Data				
Database	Search Radius (mile)	Subject Property	Adjacent Properties	Sites of Concern
Federal NPL or Delisted NPL Site	1.00	Y	Y	N
Federal CERCLIS Site	0.50	N	N	N
Federal CERCLIS-NFRAP Site	0.50	N	N	N
Federal RCRA CORRACTS Facility	1.00	N	N	N
Federal RCRA TSD Facility	0.50	N	N	N
Federal RCRA Generators Site (LQG, SQG, CESQG)	0.25	N	Y	N
Federal IC/EC Registries	0.50	N	N	N
Federal ERNS Site	Subject Property	N	N	N
State/Tribal Equivalent NPL	1.00	N	N	N
State/Tribal Equivalent CERCLIS	1.00	Y	N	N
State/Tribal Landfill/Solid Waste Disposal Site	0.50	N	N	N
State/Tribal Leaking Storage Tank Site	0.50	N	N	N
State/Tribal Registered Storage Tank Sites (UST/AST)	0.25	N	Y	N
State/Tribal Voluntary Cleanup Sites (VCP)	0.50	N	N	N
State/Tribal Spills	0.50	N	N	N
Federal Brownfield Sites	0.50	N	N	N
State Brownfield Sites	0.50	N	N	N
EDR MGP	Varies	N	N	N
EDR US Hist Auto Station	Varies	N	N	N
EDR US Hist Cleaners	Varies	N	N	N
FINDS	Subject Property	Y	N	N
HAZNET	Subject Property	Y	Y	N
WIP	0.25	Y	Y	N
CIWQS	Subject Property	Y	N	N
CERS	Subject Property	Y	Y	N

Radius Report Data

Database	Search Radius (mile) Property	Subject Property	Adjacent Properties	Sites of Concern
----------	-------------------------------------	---------------------	------------------------	---------------------

4.2.2 Subject Property Listings

The subject property is identified as a CPS-SLIC, HAZNET, WIP, FINDS, CIWQS, and CERS site in the regulatory database report, as discussed below:

- What appears to have been a historical subject property address of 3220 West Thornton Avenue, under the name Lockheed A-1, B85, Lots 16, 16A, was identified on the Cleanup Program Sites-Spills, Leaks, Investigations, and Cleanups (CPS-SLIC), and Well Investigation Program (WIP) databases. Specifically, under the CPS-SLIC database, the status is listed as "Open-Site Assessment", with a release report date of January 2, 1965 and a current status date of January 3, 1990. Of note, the WIP listing, identified as active, is a database that is no longer in use and existing WIP cases that are still being assessed or remediated are now overseen under the CPS-SLIC program.

According to information obtained from the California GeoTracker website, these listings appear to be associated with the San Fernando Valley (Area 1) North Hollywood, CA Superfund Site, which the subject property is part of. According to information obtained on EPA's website online, this area is a 20 square mile area of contaminated groundwater located primarily in North Hollywood and Burbank, CA and is one of four Superfund sites in the San Fernando Valley. The Area 1 site is divided into two Operable Units; Burbank Operable Unit (primarily in Burbank and south of the Burbank airport) and North Hollywood Operable Unit (west of the Burbank Operable Unit). The subject property is part of the Burbank Operable Unit. Site contamination sources include, but are not limited to, the former Bendix Aviation and Allied Signal-Aerospace Company facilities in North Hollywood (successor corporation is now Honeywell International), the former Lockheed Martin Corporation facilities near Burbank Airport, and many other known sources throughout Area 1. TCE and PCE were reported to be widely used in the San Fernando Valley beginning in the 1940s for dry cleaning and for degreasing machinery. The disposal of these chemicals were not well regulated during this time and as a result, releases from a large number of facilities throughout the eastern San Fernando Valley Area 1 have resulted in a large plume of VOC-contaminated groundwater, which begins in the Area 1 site and extends southeast, down-gradient.

Currently, these areas are being addressed through federal, state, municipal, and potential responsible party (PRP) actions. The current site status of the Burbank Operable Unit area includes the temporary remedy of extraction and treatment of groundwater. The City of Burbank's Public Service Department receives groundwater from the site blended with treated groundwater to reduce nitrate levels and then distributes it to the public water supply system. Operation of this remedy commenced in 1996 and groundwater treatment has since removed approximately 36 billion gallons of VOCs contamination water. Contaminants of concern are reported to be TCE, PCE, 1,4, dioxane, hexavalent chromium, and 1,2,3-TCP.

Although use of contaminated groundwater is considered the greatest human health risk, the extraction of groundwater is strictly regulated, therefore no unauthorized use is anticipated. In addition, no impacts to indoor air (via the vapor intrusion pathway) or inhalation exposures for construction workers are likely due to the depth of contaminated groundwater, which is reported to be at 250 feet below ground surface (bgs). In addition, no evidence was identified during Partner's research to suggest that the existing subject property operations would be identified as a potential contributor to the contamination associated with the San Fernando Valley (Area 1) North Hollywood, CA Superfund Site study area. Based on the above, the confirmed groundwater contamination is not expected to present a risk to health or safety to the subject property occupants or to impede the current use of the subject property. No further investigation is deemed warranted at this time.

- The subject property, identified on the HAZNET database as 1X Esponoisa Photo Solutions Systems at 2500 North Hollywood Way, was reported as a generator and recycler of photochemicals/photo processing waste in 1993. No violations and releases were identified, and as such, in conjunction with the subject property being served by municipal water and sewer, this listing is not expected to represent a significant environmental concern.
- The subject property, identified on the HAZNET database as 1X Burbank Hilton at 2500 North Hollywood Way, was reported as a generator and recycler of photochemicals / photo processing waste in 1993. No violations and releases were identified, and as such, in conjunction with the subject property being served by municipal water and sewer, this listing is not expected to represent a significant environmental concern.
- The subject property, identified on the HAZNET database as Hilton Hotel, Inc. at 2500 North Hollywood Way, was reported as a generating asbestos containing waste (likely from renovation or abatement) in 2005. This listing is not expected to represent a significant environmental concern.
- The subject property, identified on the WIP database as Burbank Airport Hilton at 2500 North Hollywood Way, and was reported as "historical" with no other info. It should be noted that the WIP was developed to locate, access, and remediate sources of solvent contamination impacting drinking water wells. The WIP is no longer in use and existing WIP cases that are still being assessed or remediated are now overseen under the Cleanup Program Sites-Spills, Leaks, Investigations, and Cleanups (CPS-SLIC) program. The subject property, identified as 3220 West Thorton, and addressed as Lockheed A-1, B85, Lots 16, 16A was identified on this database, as previously discussed above.
- The subject property, identified on the FINDS database as Burbank Airport Marriott Hotel at 2500 North Hollywood Way, was reported with no info regarding waste generation or releases, however is suspected to be associated with the aforementioned HAZNET listings, discussed above.
- The subject property, identified on the HAZNET database as Illford and 1x Illford at 2500 North Hollywood Way, was reported as a generator and recycler of photochemicals/photo processing

waste in 1993. No violations and releases were identified, and as such, in conjunction with the subject property being served by municipal water and sewer, this listing is not expected to represent a significant environmental concern.

- The subject property, identified on the CIWQS and CERS database as Burbank Airport Marriott Hotel at 2500 North Hollywood Way, was listed for a stormwater discharge permit for construction between 2008 and 2010. Additionally, the site was listed as a chemical storage facility under the CERS listing. There were minor citations listed by the Burbank Fire Department for signs missing for a hazardous materials storage area in 2017. No associated releases were reported; therefore, this listing is not expected to represent a significant environmental concern.
- The subject property, identified on the HAZNET database as Fuji Photo Film USA, Inc. and Fuji Film Burbank Airport Hilt at 2500 North Hollywood Way, was reported as a generator and recycler of photochemicals/photo processing waste in 1993 and 1994. No violations and releases were identified, and as such, in conjunction with the subject property being served by municipal water and sewer, this listing is not expected to represent a significant environmental concern.
- The subject property, identified on the HAZNET database as 1x Illford at 2500 North Hollywood Way, was reported as a generator and recycler of photochemicals/photo processing waste in 1993. No violations and releases were identified, and as such, in conjunction with the subject property being served by municipal water and sewer, this listing is not expected to represent a significant environmental concern.
- The subject property, identified on the HAZNET database as Burbank Airport Hilton at 2500 North Hollywood Way, was reported as a generator and recycler of an “unspecified organic liquid mixture” in 1996. No releases are listed; therefore, this listing is not expected to represent a significant environmental concern.

4.2.3 Adjacent Property Listings

The adjacent property to the west and north is identified as an ENVIROSTOR site in the regulatory database report, as discussed below:

- The property identified as Lockheed Corporation / Env. Systems & Tech at 2550 North Hollywood Way, is located adjacent to the northwest of the subject property. This site appears to be an office address for the Lockheed facility located at 2555 North Hollywood Way, further west, which was identified on several regulatory databases. Of importance, it should be noted that the former Lockheed Martin Corporation facilities near Burbank Airport have contributed to sitewide groundwater contamination, identified as the San Fernando Valley (Area 1) Superfund Site, which has been previously discussed above.

The adjacent property to the north is identified as an RCRA NonGen site in the regulatory database report, as discussed below:

- The property identified as US Healthworks Medical Group at 2550 North Hollywood Way, is located adjacent to the northwest of the subject property. This site is listed as a non-generator of

hazardous waste. Additionally, no violations are listed. As such, this listing is not expected to represent a significant environmental concern.

The adjacent property to the north is identified as an RCRA-SQG, EMI, HAZNET, WIP, and CERS site in the regulatory database report, as discussed below:

- The property identified as Gerald Crawford Company a 3031 Thornton Avenue, is located adjacent to the north of the subject property. This site is listed as a SQG with no violations listed. Specifically, this site is listed as a generator and recycler of aqueous solution and oil containing waste due to printing practices. No releases were identified and as such, these listings are not expected to represent a significant environmental concern. Of note, the WIP listing is suspected to be associated with the ongoing remediation activities associated with the San Fernando Valley (Area 1) Superfund Site groundwater contamination plume, previously discussed above.

The adjacent property to the east is identified as an AST site in the regulatory database report, as discussed below:

- The property identified as 3100 Partners LLC at 3100 Thornton Avenue, is located adjacent to the east of the subject property. This site is listed with an AST (contents and size not disclosed). Additionally, no releases are listed. This listing is not expected to represent a significant environmental concern.

The adjacent property to the east is identified as a AST, CERS TANKS, HAZNET, and CERS site in the regulatory database report, as discussed below:

- The property identified as Skunk Works at 3100 Thornton Avenue, is located adjacent to the east of the subject property. This site is listed with an AST (contents and size not disclosed). This site is also listed as generating asbestos containing waste in 2005 disposed in a landfill. Additionally, no releases or violations are listed. This listing is not expected to represent a significant environmental concern.

The adjacent property to the southwest is identified as an CERS TANKS, CERS HAZ WASTE, CERS, AST, UST, and RCRA NonGen site in the regulatory database report, as discussed below:

- The sites are at the same location of 2501 North Hollywood Way within the rental car facility under the names Avairpros Services, Fox Rent A Car, Hertz RAC, Ehi, Bur Conrac and, Avis Rent A Car. These sites use an AST, UST, and generate hazardous waste in association with the rental car facility. No releases are listed. As such, these listings are not expected to represent a significant environmental concern.

Based on the findings, although vapor migration associated with the San Fernando Valley (Area 1) Superfund Site sitewide groundwater contamination exists, since the depth of contaminated groundwater, is reported to be at 250 feet bgs, the potential for a vapor intrusion condition to exist within the onsite structures, is unlikely.

4.2.4 Sites of Concern Listings

The regulatory database report identified several non-adjacent properties in various environmental databases located within their respective ASTM search distances. Due to regulatory status, relative

distance, and/or inferred groundwater flow, these listings are not expected to represent an environmental concern with respect to the subject property.

4.2.5 Orphan Listings

No orphan listings of environmental concern are identified.

A copy of the regulatory database report is included in Appendix C of this report.

5.0 USER PROVIDED INFORMATION AND INTERVIEWS

In order to qualify for one of the *Landowner Liability Protections (LLPs)* offered by the Small Business Liability Relief and Brownfields Revitalization Act of 2001 (the *Brownfields Amendments*), the *User* must conduct the following inquiries required by 40 CFR 312.25, 312.28, 312.29, 312.30, and 312.31. The *User* should provide the following information to the *environmental professional*. Failure to provide this information could result in a determination that *all appropriate inquiries* is not complete. The *User* is asked to provide information or knowledge of the following:

- Review Title and Judicial Records for Environmental Liens and AULs
- Specialized Knowledge or Experience of the User
- Actual Knowledge of the User
- Reason for Significantly Lower Purchase Price
- Commonly Known or *Reasonably Ascertainable* information
- Degree of Obviousness
- Reason for Preparation of this Phase I ESA

Fulfillment of these user responsibilities is key to qualification for the identified defenses to CERCLA liability. Partner requested our Client to provide information to satisfy User Responsibilities as identified in Section 6 of the ASTM guidance.

Pursuant to ASTM E1527-13, Partner requested the following site information from TPG RE Finance Trust, Inc. (User of this report).

User Responsibilities

Item	Provided By User	Not Provided By User	Discussed Below	Does Not Apply
Environmental Pre-Survey Questionnaire			X	
Title Records, Environmental Liens, and AULs			X	
Specialized Knowledge			X	
Actual Knowledge			X	
Valuation Reduction for Environmental Issues			X	
Identification of Key Site Manager	Section 5.1.3			
Reason for Performing Phase I ESA	Section 1.1			
Prior Environmental Reports		X		
Other				X

5.1 Interviews

5.1.1 Interview with Owner

The owner of the subject property was not available to be interviewed at the time of the assessment.

5.1.2 Interview with Report User

Please refer to Section 5.2 below for information requested from the Report User. The information requested was not received prior to the issuance of this report. Because the Report User (Client) is a lender, it is understood that the Report User would not have knowledge of the property that would significantly impact our ability to satisfy the objectives of this assessment. The lack of this information is not considered to represent a significant data gap.

The report user did not return the questionnaire.

5.1.3 Interview with Key Site Manager

Mr. Alan Tate (Hotel Manager), Key Site Manager, was not aware of any pending, threatened, or past litigation relevant to hazardous substances or petroleum products in, on, or from the subject property; any pending, threatened, or past administrative proceedings relevant to hazardous substances or petroleum products in, on, or from the subject property; or any notices from a governmental entity regarding any possible violation of environmental laws or possible liability relating to hazardous substances or petroleum products.

5.1.4 Interviews with Past Owners, Operators and Occupants

Interviews with past owners, operators and occupants were not conducted since information regarding the potential for contamination at the subject property was obtained from other sources.

5.1.5 Interview with Others

As the subject property is not an abandoned property as defined in ASTM 1527-13, interview with others were not performed.

5.2 User Provided Information

5.2.1 Title Records, Environmental Liens, and AULs

Partner was not provided with title records or environmental lien and AUL information for review as part of this assessment.

5.2.2 Specialized Knowledge

No specialized knowledge of environmental conditions associated with the subject property was provided by the User at the time of the assessment.

5.2.3 Actual Knowledge of the User

No actual knowledge of any environmental lien or AULs encumbering the subject property or in connection with the subject property was provided by the User at the time of the assessment.

5.2.4 Valuation Reduction for Environmental Issues

No knowledge of valuation reductions associated with the subject property was provided by the User at the time of the assessment.

5.2.5 Commonly Known or Reasonably Ascertainable Information

The User did not provide information that is commonly known or *reasonably ascertainable* within the local community about the subject property at the time of the assessment.

5.2.6 Previous Reports and Other Provided Documentation

Aside from an Asbestos Operations & Maintenance Plan, EBI Consulting (November 11, 2014) and Moisture Management Plan, EBI Consulting (November 5, 2014), no previous reports or other pertinent documentation was provided to Partner for review during the course of this assessment.

6.0 SITE RECONNAISSANCE

The weather at the time of the site visit was sunny and clear. Refer to Section 1.5 for limitations encountered during the field reconnaissance and Sections 2.1 and 2.2 for subject property operations. The table below provides the site assessment details:

Site Assessment Data

Site Assessment Performed By: Christopher Rutledge
Site Assessment Conducted On: October 9, 2019

The table below provides the subject property personnel interviewed during the field reconnaissance:

Site Visit Personnel for 2500 North Hollywood Way (Subject Property)

Name	Title/Role	Contact Number	Site Walk* Yes/No
Alan Tate	Key Site Manager	(818) 840-6487	Yes
Andrew Rolf	Maintenance Supervisor	(818) 843-6000	Yes

* Accompanied Partner during the field reconnaissance activities and provided information pertaining to the current operations and maintenance of the subject property

No potential environmental concerns were identified during the onsite reconnaissance.

6.1 General Site Characteristics

6.1.1 Solid Waste Disposal

Solid waste generated at the subject property is disposed of in commercial dumpsters located at the rear of the subject property. An independent solid waste disposal contractor removes solid waste from the subject property. According to property personnel, only household trash is collected in the on-site solid waste dumpsters.

6.1.2 Sewage Discharge and Disposal

Sanitary discharges on the subject property are directed into the municipal sanitary sewer system. The City of Burbank services the subject property vicinity. No wastewater treatment facilities or septic systems were observed or reported on the subject property.

6.1.3 Surface Water Drainage

Storm water is removed from the subject property primarily by sheet flow action across the paved surfaces towards storm water drains located throughout the subject property and in the public right of way. Site storm water from roofs, landscaped areas, and paved areas is directed to the public right of way, and to on-site storm water drains. The subject property is connected to a municipal owned and maintained sewer system.

The subject property does not appear to be a designated wetland area, based on information obtained from the United States Department of Agriculture; however, a comprehensive wetlands survey would be required in order to formally determine actual wetlands on the subject property. No surface impoundments, wetlands, natural catch basins, settling ponds, or lagoons are located on the subject property. No drywells were identified on the subject property.

6.1.4 Source of Heating and Cooling

Heating and cooling are provided by a central system that consists of boilers, cooling towers, air handling units, and fan coil units. The gas-fired boilers (three at East Tower and two at West Tower) located on the building exterior, were manufactured by Raypak and have a rated input capacity of 1 million MBh. Two galvanized steel BAC and Evapco cooling towers are located adjacent to the towers and has a reported capacity of (tonnage not known). Heating and cooling to the convention center, restaurants, and common areas of the towers are provided by gas-fired packaged HVAC units.

6.1.5 Wells and Cisterns

No aboveground evidence of wells or cisterns was observed during the site reconnaissance.

6.1.6 Wastewater

Domestic wastewater generated at the subject property is disposed by means of the sanitary sewer system. No industrial process is currently performed at the subject property.

6.1.7 Septic Systems

No septic systems were observed or reported on the subject property.

6.1.8 Additional Site Observations

No additional general site characteristics were observed during the site reconnaissance.

6.2 Potential Environmental Hazards

6.2.1 Hazardous Substances and Petroleum Products Used or Stored at the Site

Partner identified hazardous substances used, stored, and/or generated on the subject property as noted in the following table:

Hazardous Substances and/or Petroleum Products Noted Onsite				
Substance	Container Size	Location	Nature of Use	Disposal Method
Muriatic Acid	1 gallon	Maintenance shop	Pools	Used completely
Paints	Various 5-gallon cans	Maintenance Area	Routine Maintenance	N/A
Descaling solution	55-gallon x 5	Roof	HVAC	Used completely
Glycol	55-gallon x 1	Roof	HVAC	Used completely
Unlabeled	55-gallon x 1	Electrical room	Used sweeping compound	Used completely

The hazardous materials were found to be properly labeled and stored at the time of the assessment with no signs of leaks, stains, or spills; however, secondary containment is not provided.

6.2.2 Aboveground & Underground Hazardous Substance or Petroleum Product Storage Tanks (ASTs/USTs)

No evidence of current or former USTs was observed during the site reconnaissance; however, there are two ASTs associated with the emergency generators that hold 100 and 75-gallons. The ASTs are located at each tower near the associated emergency generator. Dates of installation were not available, but they are equipped with secondary containment. De minimis staining was observed at the base of the emergency generator at the West Tower. In any event, these ASTs are not considered to be of significant environmental concern.

6.2.3 Evidence of Releases

No spills, stains or other indications that a surficial release has occurred at the subject property were observed.

6.2.4 Polychlorinated Biphenyls (PCBs)

Older transformers and other electrical equipment could contain PCBs at a level that subjects them to regulation by the U.S. EPA. PCBs in electrical equipment are controlled by United States Environmental Protection Agency regulations 40 CFR, Part 761. Under the regulations, there are three categories into which electrical equipment can be classified: 1) Less than 50 parts per million (ppm) of PCBs – “Non-PCB;” 2) 50 ppm-500 ppm – “PCB-Contaminated;” and, 3) Greater than 500 ppm – “PCB-Containing.” The manufacture, process, or distribution in commerce or use of any PCB in any manner other than in a totally enclosed manner was prohibited after July 2, 1979.

The onsite reconnaissance addressed indoor and outdoor transformers that may contain PCBs. One pad-mounted transformer was observed on the subject property. The transformer is not labeled indicating PCB content; however, it appears newer. No staining or leakage was observed in the vicinity of the transformer. Partner contacted a customer service representative of Burbank Water and Power, who confirmed that Burbank Water and Power maintains ownership and operational responsibility for the transformer and that the units do not contain PCBs. Based on the good condition of the equipment, the transformer is not expected to represent a significant environmental concern.

Additionally, no other potential PCB-containing equipment (interior transformers, oil-filled switches, hoists, lifts, dock levelers, hydraulic elevators, balers, etc.) was observed on the subject property during Partner’s reconnaissance. Eight (elevators) are present however they are cable operated.

6.2.5 Strong, Pungent or Noxious Odors

No strong, pungent or noxious odors were evident during the site reconnaissance.

6.2.6 Pools of Liquid

No pools of liquid were observed on the subject property during the site reconnaissance.

6.2.7 Drains, Sumps and Clarifiers

No drains, sumps, or clarifiers, other than those associated with storm water removal, were observed on the subject property during the site reconnaissance.

6.2.8 Pits, Ponds and Lagoons

No pits, ponds or lagoons were observed on the subject property.

6.2.9 Stressed Vegetation

No stressed vegetation was observed on the subject property.

6.2.10 Additional Potential Environmental Hazards

No additional environmental hazards, including landfill activities or radiological hazards, were observed.

6.3 Non-ASTM Services

6.3.1 Asbestos-Containing Materials (ACMs)

Asbestos is the name given to a number of naturally occurring, fibrous silicate minerals mined for their useful properties such as thermal insulation, chemical and thermal stability, and high tensile strength. The Occupational Safety and Health Administration (OSHA) regulation 29 CFR 1926.1101 requires certain construction materials to be *presumed* to contain asbestos, for purposes of this regulation. Construction materials including, but not limited to, thermal system insulation (TSI), surfacing material, and asphalt/vinyl flooring that are present in a building and that have not been appropriately tested may be considered "presumed asbestos-containing material" (PACM).

The subject property east tower building was constructed in 1990. As such, an ACMs within this building are not expected to be of significant environmental concern.

The west tower building was constructed in 1982, and therefore there is the possibility for ACMs to exist. Readily visible suspect ACMs including, but not limited to, drywall systems, mastics, caulking, and roofing materials, were observed to be overall in good condition.

Based on this building's date of construction, prior to disturbance, Partner recommends a comprehensive asbestos survey of the subject property building to determine the presence, condition, friability and likely future condition of suspect or confirmed ACM. All suspect materials must be handled as ACM according to local, state and federal regulations until the results of sampling and analysis indicate the material is a non-ACM. According to the US EPA, ACM that is intact and in good condition can, in general, be managed safely in-place under an Operations and Maintenance (O&M) Program until removal is dictated by renovation, demolition, or deteriorating material condition.

Of note, an existing Asbestos Operations & Maintenance Plan, dated November 11, 2014, is currently in place at the subject property.

6.3.2 Lead-Based Paint (LBP)

Lead is a highly toxic metal that affects virtually every system of the body. LBP is defined as any paint, varnish, stain, or other applied coating that has 1 mg/cm² (or 5,000 ug/g or 0.5% by weight) or more of lead. Congress passed the Residential Lead-Based Paint Hazard Reduction Act of 1992, also known as "Title X", to protect families from exposure to lead from paint, dust, and soil. Under Section 1017 of Title X, intact LBP on most walls and ceilings is not considered a "hazard," although the condition of the paint should be monitored and maintained to ensure that it does not become deteriorated. Further, Section 1018 of this law directed the Housing and Urban Development (HUD) and the US EPA to require the

disclosure of known information on LBP and LBP hazards before the sale or lease of most housing built before 1978.

Due to the dates of construction and commercial nature of use of the subject property, LBP is not expected to be of significant environmental concern.

6.3.3 Radon

Radon is a colorless, odorless, naturally occurring, radioactive, inert, gaseous element formed by radioactive decay of radium (Ra) atoms. The US EPA has prepared a map to assist National, State, and local organizations to target their resources and to implement radon-resistant building codes. The map divides the country into three Radon Zones, according to the table below:

EPA Radon Zones		
EPA Zones	Average Predicted Radon Levels	Potential
Zone 1	Exceed 4.0 pCi/L	Highest
Zone 2	Between 2.0 and 4.0 pCi/L	Moderate
Zone 3	Less than 2.0 pCi/L	Low

It is important to note that the EPA has found homes with elevated levels of radon in all three zones, and the US EPA recommends site-specific testing in order to determine radon levels at a specific location. However, the map does give a valuable indication of the propensity of radon gas accumulation in structures.

Radon sampling was not conducted as part of this assessment. Review of the US EPA Map of Radon Zones places the subject property in Zone 2. Based upon the radon zone classification, radon is not considered to be a significant environmental concern.

6.3.4 Lead in Drinking Water

According to available information, a public water system operated by Burbank Water and Power serves the subject property vicinity. According to the 2018 Water Quality Report, shallow groundwater beneath the subject property is not utilized for domestic purposes. The sources of public water for Burbank are purchased from the Metropolitan Water District which comes from the Northern Sierra Mountains in California and the Colorado River. According to the 2018 Annual Water Quality Report, water supplied to the subject property is in compliance with all State and Federal regulations pertaining to drinking water standards, including lead and copper.

6.3.5 Mold

Molds are microscopic organisms found virtually everywhere, indoors and outdoors. Mold will grow and multiply under the right conditions, needing only sufficient moisture (e.g. in the form of very high humidity, condensation, or water from a leaking pipe, etc.) and organic material (e.g., ceiling tile, drywall, paper, or natural fiber carpet padding).

Partner observed accessible, interior areas for the subject property buildings for significant evidence of mold growth with the exceptions detailed in Section 1.5 of this report; however, this ESA should not be used as a mold survey or inspection. Additionally, this limited assessment was not designed to assess all areas of potential mold growth that may be affected by mold growth on the subject property. Rather, it is

intended to give the client an indication as to whether or not conspicuous (based on observed areas) mold growth is present at the subject property. This evaluation did not include a review of pipe chases, mechanical systems, or areas behind enclosed walls and ceilings.

No obvious indications of water damage or mold growth were observed during Partner's visual assessment.

Of note, an existing Moisture Management Plan, dated November 5, 2014 and prepared by EBI Consulting, is currently in place at the subject property.

6.4 Adjacent Property Reconnaissance

The adjacent property reconnaissance consisted of observing the adjacent properties from the subject property premises.

6.4.1 PCBs

Pad-mounted transformers were observed on the adjacent properties. No staining or leakage was observed in the vicinity of the transformers. Based on these observations, the presence of adjacent transformers is not expected to represent a significant environmental concern.

7.0 FINDINGS AND CONCLUSIONS

Findings

A *recognized environmental condition (REC)* refers to the presence or likely presence of any hazardous substances or petroleum products in, on, or at a property: due to release to the environment; under conditions indicative of a release to the environment; or under conditions that pose a material threat of a future release to the environment. The following was identified during the course of this assessment:

- Based on our historical and regulatory review, the subject property was part of the historical Lockheed Martin Corporation facilities (eastern portion). Specifically, Sanborn Maps readily available between 1953 and 1968 identified the eastern portion of the subject property to be improved with a portion of a larger building which was identified to include assembling, shipping and crating, offices, and a test laboratory (1956, 1960, 1966, and 1968 Sanborns). In addition, what appears to have been a historical subject property address of 3220 West Thornton Avenue, under the name Lockheed A-1, B85, Lots 16, 16A, was identified on the Cleanup Program Sites-Spills, Leaks, Investigations, and Cleanups (CPS-SLIC), and Well Investigation Program (WIP) databases. Specifically, under the CPS-SLIC database, the status is listed as "Open-Site Assessment", with a release report date of January 2, 1965 and a current status date of January 3, 1990. Of note, the WIP listing, identified as active, is a database that is no longer in use and existing WIP cases that are still being assessed or remediated are now overseen under the CPS-SLIC program. According to information obtained from the California GeoTracker website, these listings are associated with the San Fernando Valley (Area 1) North Hollywood, CA Superfund Site, which the subject property is part of. Based on information obtained on EPA's website online, this area is a 20 square mile area of contaminated groundwater located primarily in North Hollywood and Burbank, CA and is one of four Superfund sites in the San Fernando Valley. The Area 1 site is divided into two Operable Units; Burbank Operable Unit (primarily in Burbank and south of the Burbank airport) and North Hollywood Operable Unit (west of the Burbank Operable Unit). The subject property is part of the Burbank Operable Unit. Site contamination sources include, but are not limited to, the former Lockheed Martin Corporation facilities near Burbank Airport, and many other known sources throughout Area 1. TCE and PCE were reported to be widely used in the San Fernando Valley beginning in the 1940s for dry cleaning and for degreasing machinery. The disposal of these chemicals were not well regulated during this time and as a result, releases from a large number of facilities throughout the eastern San Fernando Valley Area 1 have resulted in a large plume of VOC-contaminated groundwater, which begins in the Area 1 site and extends southeast, down-gradient.

Partner reviewed the most recent *Five-Year Review Report for San Fernando Valley (Area 1) Superfund Site*, dated September 21, 2018. Based on a map depicting former Lockheed Martin Burbank Properties, a majority of the subject property, except for a small area of the southwestern portion, was depicted to be improved with "Building 85" of the former Lockheed Martin properties. Of importance, based on the *Tetrachloroethene (PCE) Contamination in Groundwater Eastern San Fernando Valley* map, the subject property was identified to be within an area of the lowest concentrations of PCE (5-49 ug/L). Similar findings were identified in regard to

Trichloroethene (TCE) contamination with concentrations ranging between 5-50 ug/L. In addition, PCE and TCE concentration trends between 1996-2017 were either stable or noted to be decreasing/probably decreasing within the subject property area. Furthermore, the well closest to the subject property along Thorton Avenue was depicted to be either stable or had no trend. It should also be noted that both the TCE and PCE concentration maps identified a well further northwest of the subject property (former Building B-6 located approximately 1,700 feet from the subject property and upgradient) to have had increasing trends between 1996-2017. Based on this data, it appears that this area is likely a release point for both TCE and PCE in groundwater and that the historical Lockheed Martin building located on the subject property is not a contributor to the source of the groundwater contamination. Further, there was no indication on Sanborn Maps reviewed to indicate that the historical subject property Lockheed Martin building conducted any onsite operations that would have resulted in a significant release of chlorinated solvents. Overall, based on the reviewed data, it is Partner's opinion that the subject property's historical Lockheed Martin building improvements was not a contributor to the area-wide subsurface groundwater contamination associated with the San Fernando Valley (Area 1) North Hollywood, CA Superfund Site.

- The San Fernando Valley (Area 1) North Hollywood, CA Superfund Site is being addressed through federal, state, municipal, and potential responsible party (PRP) actions. The current site status of the Burbank Operable Unit area includes the temporary remedy of extraction and treatment of groundwater. The City of Burbank's Public Service Department receives groundwater from the site blended with treated groundwater to reduce nitrate levels and then distributes it to the public water supply system. Operation of this remedy commenced in 1996 and groundwater treatment has since removed approximately 36 billion gallons of VOCs contamination water. Contaminants of concern are reported to be TCE, PCE, 1,4, dioxane, hexavalent chromium, and 1,2,3-TCP. Although use of contaminated groundwater is considered the greatest human health risk, the extraction of groundwater is strictly regulated, therefore no unauthorized use is anticipated. In addition, no impacts to indoor air (via the vapor intrusion pathway) or inhalation exposures for construction workers are likely due to the depth of contaminated groundwater, which is reported to be at 250 feet below ground surface (bgs). Based on the above, the area wide confirmed groundwater contamination is not expected to present a risk to health or safety to the subject property occupants or to impede the current use of the subject property. As such, no further investigation is deemed warranted at this time.
- Based on our review of historical Sanborn Maps, the western portion of the subject property was improved with a small single-story battery manufacturing facility, as well as small single-story auto electric repair facility in the 1960, 1966, and 1968 Sanborns. These types of facilities typically generate various wastes such as chlorinated solvents and lead as part of their operations. However, based on the small size scale of these facilities, it is not suspected that any significant manufacturing/generation of hazardous wastes occurred at these locations. Further, this portion of the subject property has since been redeveloped into the existing restaurant portion which is connected to the Western Tower of the hotel property, and would have therefore undergone significant grading/excavation activities in order to accommodate the existing improvements.

Based on the above, the direct contact to any potential remaining concentrations of contamination (if any) in the soil is minimized and it is not expected that these historical improvements represent a significant environmental concern at this time.

A *controlled recognized environmental condition (CREC)* refers to a REC resulting from a past release of hazardous substances or petroleum products that has been addressed to the satisfaction of the applicable regulatory authority, with hazardous substances or petroleum products allowed to remain in place subject to the implementation of required controls. The following was identified during the course of this assessment:

- Partner did not identify any CRECs during the course of this assessment.

A *historical recognized environmental condition (HREC)* refers to a past release of any hazardous substances or petroleum products that has occurred in connection with the property and has been addressed to the satisfaction of the applicable regulatory authority or meeting unrestricted use criteria established by a regulatory authority, without subjecting the property to any required controls. The following was identified during the course of this assessment:

- Partner did not identify any HRECs during the course of this assessment.

An *environmental issue* refers to environmental concerns identified by Partner, which do not qualify as RECs; however, warrant further discussion. The following was identified during the course of this assessment:

- Due to the age of the West Tower building, there is a potential that asbestos-containing material (ACM) are present. Readily visible suspect ACMs were observed in generally good condition and do not appear to pose a health and safety concern to the occupants of the subject property at this time. Of note, an existing Asbestos Operations & Maintenance Plan, dated November 11, 2014, is currently in place at the subject property.

Conclusions, Opinions and Recommendations

Partner has performed a Phase I Environmental Site Assessment in conformance with the scope and limitations of ASTM Practice E1527-13 of 2500 North Hollywood Way in Burbank, Los Angeles County, California (the "subject property"). Any exceptions to, or deletions from, this practice are described in Section 1.5 of this report.

This assessment has revealed evidence of RECs and environmental issues in connection with the subject property. Based on the conclusions of this assessment, Partner recommends the following:

- The status of the area-wide San Fernando Valley (Area 1) North Hollywood, CA Superfund Site should be monitored until granted regulatory closure.
- In the event that the subject property is to undergo redevelopment activities, Partner recommends the subsurface improvements at that time be characterized prior to redevelopment.
- Continued implementation of the existing Asbestos Operations & Maintenance Plan, dated November 11, 2014.

8.0 SIGNATURES OF ENVIRONMENTAL PROFESSIONALS

Partner has performed a Phase I Environmental Site Assessment of the property located at 2500 North Hollywood Way in Burbank, Los Angeles County, California in conformance with the scope and limitations of the protocol and the limitations stated earlier in this report. Exceptions to or deletions from this protocol are discussed earlier in this report.

By signing below, Partner declares that, to the best of our professional knowledge and belief, we meet the definition of *Environmental Professional* as defined in §312.10 of 40 CFR §312. Partner has the specific qualifications based on education, training, and experience to assess a *property* of the nature, history, and setting of the subject *property*. Partner has developed and performed the all appropriate inquiries in conformance with the standards and practices set forth in 40 CFR Part 312.

Prepared By:

DRAFT

Christopher Rutledge
Environmental Professional

Reviewed By:

DRAFT

Danielle Wing
Senior Author

9.0 REFERENCES

Reference Documents

American Society for Testing and Materials, Standard Practice for Environmental Site Assessments: Phase I Environmental Site Assessment Process, ASTM Designation: E1527-13.

Environmental Data Resources (EDR), Radius Report, October 2019

Federal Emergency Management Agency, Federal Insurance Administration, National Flood Insurance Program, Flood Insurance Map, accessed via internet, October 2019

United States Department of Agriculture, Natural Resources Conservation Service, accessed via internet, October 2019

United States Department of Agriculture, Natural Resources Conservation Service, Web Soil Survey, accessed via the internet, October 2019

United States Environmental Protection Agency, EPA Map of Radon Zones (Document EPA-402-R-93-071), accessed via the internet, October 2019

United States Geological Survey, accessed via the Internet, October 2019

United States Geological Survey Topographic Map 1995, 7.5 minute series, accessed via internet, October 2019

PARTNER

ASBESTOS-CONTAINING MATERIALS OPERATIONS & MAINTENANCE PLAN

Marriott Burbank

2500 N Hollywood Way
Burbank, California 91505

November 22, 2019

Partner Project Number: 19-261580.1

Prepared for:

AWH Burbank Hotel, LLC

New York, New York 10018



Engineers who understand your business

TABLE OF CONTENTS

1.0	INTRODUCTION	1
2.0	OCCUPANT NOTIFICATION	2
3.0	TRAINING	5
3.1	Training Program	5
3.2	O&M Plan Manager Responsibilities	6
4.0	APPROPRIATE WORK PRACTICES	9
4.1	Routine Maintenance or Repair Activities in Asbestos-Containing Environments	9
4.1.1	Preparation Prior to Renovation or Maintenance Activities & Emergency Response to Damaged Asbestos Containing Acoustical Ceiling Materials.....	9
4.2	Suspect Asbestos Containing Building Materials.....	9
5.0	INSPECTION PROGRAM	12
5.1	Responsibilities	12
5.2	Periodic Visual Inspection.....	12
5.3	Air Monitoring.....	12
5.4	Training	12
6.0	EMPLOYEE PROTECTION	13
7.0	RECORDKEEPING	14
8.0	RESPIRATOR PROGRAM	15
9.0	DEFINITIONS	16
10.0	REFERENCES	19
10.1	Asbestos Regulations:	19
10.2	Guidance Documents:	19

FIGURES AND APPENDICES

Appendix A – ACM Inspection Form

Appendix B – Waste Tracking Form

Appendix C – Job Request Form (Maintenance Work)

Appendix D– Maintenance Work Authorization Forms

Appendix E – Evaluation of Work Affecting ACM

Appendix F – Previous Survey

1.0 INTRODUCTION

This Operations and Maintenance (O&M) Plan addresses activities that may involve or disturb asbestos-containing materials (ACM) at the 2500 N Hollywood Way, located in Burbank, California. An O&M Plan minimizes the potential for facility/maintenance personnel, tenants, contractors/vendors, and the general public to be exposed to ACM and/or airborne asbestos fibers. Through the development and implementation of a procedural manual for company associates outlining the necessary procedures for emergency situations, associate training, periodic inspections, testing and record keeping, an O&M Plan can meet the needs of the facility in the management of confirmed and suspect ACM.

The objectives of the O&M Plan are to clean up existing contamination, minimize future fiber release by controlling access to ACM, and maintain intact ACM in-place until it is eventually removed. Intentional disruption of ACM should be limited to repair or removal of small areas of significantly damaged ACM, or small areas where removal is necessary to facilitate maintenance/renovation activities. These activities should be undertaken by licensed asbestos abatement contractors. Large abatement projects that require extensive planning and technical expertise are beyond the scope of this O&M Plan.

It is important to note that this O&M Plan is based on the original date of construction and/or provided information indicating the presence or potential presence of ACM. Furthermore, Partner has not performed an asbestos survey of the subject property; therefore, Partner recommends that all previously untested suspect ACM, surface applied materials, thermal insulation and miscellaneous materials are to be presumed to contain asbestos until sampled by an accredited asbestos inspector and characterized by the appropriate analytical methods.

2.0 OCCUPANT NOTIFICATION

It is the obligation of the property owner to notify appropriate persons as required by law, to take necessary steps to minimize the potential for asbestos exposure.

It is the obligation of the property owner that only trained and qualified individuals are authorized to disturb or remove any ACM.

It is the obligation of the property owner that maintenance/custodial staff receive appropriate O&M awareness training, as deemed necessary by the owner.

In California, Assembly Bill 3713, also known as the Connelly Bill, (Health and Safety Code, Section 25915), requires building owners to disclose to employees the presence of any known asbestos-containing materials (ACM).

Action for Owners

Building owners, in addition to informing building workers and vendors as required by the U. S. Occupational Safety and Health Administration (OSHA), should also inform occupants and tenants about the location and physical condition of the ACM, and stress the need to avoid disturbing these materials.

Building owners should inform occupants about the presence of ACM by distributing written notices, posting signs or labels in a central location where affected occupants can see them, and holding awareness or information sessions. Some states and localities have "right-to-know" laws that may require that all occupants, workers, and visitors in buildings with ACM be informed that asbestos is present.

Building owners/employers must attach warning labels to all products and containers of asbestos, including waste containers, and all installed asbestos products, when possible. Labels must be printed in large, bold letters on a contrasting background and used in accordance with OSHA's Hazard Communication Standard (29 CFR Part 1910.1200). All labels must contain a warning statement against breathing asbestos fibers and contain the following legend:

DANGER

CONTAINS ASBESTOS FIBERS

MAY CAUSE CANCER

CAUSES DAMAGE TO LUNGS

DO NOT BREATHE DUST

AVOID CREATING DUST

Labels are not required if asbestos is present in concentrations less than 1 % by weight. They also are not required if bonding agents, coatings, or binders have altered asbestos fibers, prohibiting the release of airborne asbestos over the OSHA permissible exposure limit or the excursion limit during reasonable use, handling, storage, disposal, processing, or transportation. When building owners or employers identify previously installed asbestos or suspect ACM, employers must attach or post clearly noticeable and readable labels or signs to inform employees as to which materials contain asbestos.

OSHA also requires warning signs to be displayed at each regulated area so that an employee may read the signs and take necessary protective steps before entering the area. Posted warning signs demarcating the area must be easily readable and understandable. The signs must bear the following information:

DANGER
ASBESTOS
MAY CAUSE CANCER
CAUSES DAMAGE TO LUNGS

AUTHORIZED PERSONNEL ONLY

In addition, where the use of respirators and protective clothing is required in the regulated area under this section, the warning signs shall include the following:

WEAR RESPIRATORY PROTECTION AND PROTECTIVE CLOTHING IN THIS AREA

Individual states and localities may require additional verbiage in their signage.

Building owners should inform new employees about the presence of ACM before they begin work. OSHA requires this notification for employees who will perform housekeeping activities where ACM is present. Additional steps may be needed for illiterate or non-English speaking workers and other occupants who may encounter language difficulties. For example, owners should consider providing information sessions in languages other than English where a significant number of workers, occupants, or visitors do not speak English. Furthermore, OSHA regulations require that employers ensure that employees can comprehend the warning signs posted. Owners may wish to consider developing a warning label system for illiterate workers showing them pictures about potential hazards of disturbing ACM and showing them where ACM is located. Translations of the warning labels should be provided by the owner for non-English speaking personnel.

O&M workers should receive the training necessary for them to perform their tasks safely.

Information for Occupants (workers, tenants and others)

Occupants should be notified for two reasons: (1) There may be a potential hazard in their vicinity; and (2) informed persons are less likely to disturb the material and cause fibers to be released into the air. All employees and tenants or tenant representatives likely to disturb ACM should be included in the notification program on a continuing basis. The specific information given to types of building occupants will vary. For example, because building maintenance and service workers carry out certain tasks that office workers or tenants do not perform, they should receive additional information. Most important, operations and maintenance workers should receive the training they need to perform their tasks safely.

For information on training requirements, see the OSHA regulations at [29 CFR § 1910.1001\(j\)\(7\) \(PDF\)](#) (53 pp, 408K, [about PDF](#)).

Whatever its form, the information given to building occupants and workers should address the following points to the extent they reflect building conditions:

- ACM has been found in the building or is suspected of being present and is located in areas where the material could be disturbed.
- The condition of the ACM, and the response that is appropriate for that condition.
- Asbestos only presents a health risk when fibers become airborne and are inhaled. The mere presence of intact ACM may not represent a health risk.
- The ACM is found in the following locations (e.g., ceilings in Rooms 101 and G-323, walls in the lobby, above suspended ceilings in the first-floor corridor, on columns in the main entry, on pipes in the boiler room).
- Do not disturb the ACM [e.g., do not push furniture against the ACM, do not damage thermal system insulation (TSI)].
- Report any evidence of disturbance or damage of ACM to [name, location, and phone number of the O&M Plan Manager (APM)].
- Report any dust or debris that might come from the ACM or suspect ACM, any change in the condition of the ACM, or any improper action (relative to ACM) of building personnel to (name, location, and phone number of the O&M Plan Manager).
- Cleaning and maintenance personnel are taking special precautions during their work to avoid disturbing ACM.
- All ACM is inspected periodically and additional measures will be taken if needed to protect the health of building occupants.

3.0 TRAINING

In order to ensure that all ACM are handled properly, this facility has created a collateral position entitled O&M Plan Manager, to be assigned by the Owner. All activities related to the handling of ACM are to be coordinated through this individual or management company and a licensed asbestos abatement contractor.

3.1 Training Program

A key element in initiating and carrying out this Asbestos O&M Plan is a properly trained building maintenance staff. This group is responsible for daily awareness/inspection of ACM as they perform their tasks. The maintenance staff will report any indication of potential problems resulting from changes of ACM condition, area use, or maintenance practices. The maintenance staff will receive, at a minimum, the training equivalent to the curriculum and method to EPA awareness training (see 29 CFR Part 1926.1101 for more information). Training must focus on the locations of ACM or suspect ACM and the ways to recognize damage and deterioration and avoid exposure. The course must be at least 2 hours in length. Newly employed maintenance and custodial personnel will receive awareness training within sixty (60) days of hire. This training will be provided either by in-house staff or by an independent consultant or training provider. Awareness level training does not allow an individual to legally disturb ACM and/or PACM.

The operations staff which will be working in direct contact with asbestos materials for repair operations will receive, at a minimum, training equivalent in curriculum and method to the 16-hour Operations and Maintenance course developed by EPA for maintenance and custodial workers whose work disturbs ACM (see 40 CFR Part 763.92). The course must include hands-on training on proper respirator use and work practices.

The following elements should be presented in the Asbestos training programs:

Building Maintenance Staff Training

Asbestos Awareness Training

- a. Introduction - General background on asbestos, common uses of asbestos in building materials, explanation of the Asbestos O&M Plan, and abatement activities to date, etc.
- b. Identification and Location of ACM and/or suspect ACM in the Building
- c. Medical/Mechanisms for Exposure - Mechanisms for exposure with an emphasis on fiber entrainment and the health effects associated with asbestos exposure.
- d. Recognition of Potentially Hazardous Conditions – including damage, deterioration, delamination, etc.
- e. Use of High-Efficiency Particulate Air (HEPA) Technology – Discussion and use of HEPA filtration, vacuums, and filter changes, etc.
- f. Cleaning Techniques – Implementation of specialized cleaning methods, dusting techniques, wet cleaning methods, and proper disposal, etc.

- g. Daily Awareness/Inspection - Training to focus an awareness of the indications of potential problems, chain of command and notification, and general techniques to avoid exposure.
- h. Mechanisms to Reduce Exposure
 - Proper use of mechanical engineering control systems
 - Protection or removal of exposed material in high traffic areas
 - Construction of temporary barriers
 - Minimization of air circulation
 - Use of water during maintenance
 - Use of specialized equipment: HEPA - vacuum filtration
 - Others
- i. Coordination with O&M Plan Manager - Schedules for cleaning, mopping, stripping, buffing, etc., as well as procedures for reporting damaged materials to the facility O&M Plan Manager.
- j. Continued Employee Education - Periodic training sessions, discussion of issues arisen between sessions, required attendance of senior maintenance staff, etc.

3.2 O&M Plan Manager Responsibilities

The O&M Plan Manager shall be responsible for the following tasks:

- Implement and monitor the asbestos control program.
- Coordinate all activities with asbestos consultants/contractors.
- Review specifications for services or work; retain consultant, and evaluate bids and proposals; and monitor contractor's performance of asbestos-related work.
- Provide access to training and technical assistance to construction and property managers to ensure asbestos control.
- Keep adequate records of asbestos exposure assessments, medical exam records (if required), abatement plans and actions, and ensure regional compliance with 29 CFR 1910.1001(m)(3), 29 CFR 1910.20, and 1926.1101
- Ensure that facility personnel do not handle or disturb ACM.
- Incorporate, schedule, monitor, and maintain records of the periodic ACM inspection program.
- Review all planned construction and maintenance activities in areas known to have asbestos-containing materials to prevent unnecessary damage to the material, occupant exposure, and contamination of the building.
- Monitor the above work while it is in progress to ensure that it complies with contract specifications.
- Ensure that a record is kept, and that the property owner is informed of all applicable incidents, and situations involving asbestos-containing material.

<i>Owner Designated O&M Plan Manager:</i>	
O&M Plan Manager	
Address:	
Telephone:	

The Management Company (if no management company is assigned, the following duties shall remain the responsibility of the O&M Plan Manager) shall be responsible for the following tasks:

- Ensure that only authorized persons repair, replace, or handle ACM.
- Maintain an on-site record of O&M Plan inspection reports as received.
- Report all damaged suspect or known ACM immediately to the O&M Plan Manager.
- Direct all unauthorized personnel to remain clear of ACM.
- Review all planned construction and maintenance activities in areas known to have ACM or suspect ACM to prevent damage to the material, occupant exposure and contamination of the building.
- Monitor the above work while it is in progress to ensure that it complies with contract specifications.
- Report and coordinate all asbestos-related issues through the O&M Plan Manager.
- Coordinate the response to all inquiries relative to asbestos through the O&M Plan Manager.
- Ensure that a record is kept and that the property owner is informed of all applicable incidents, and situations involving ACM.

<i>Owner Designated Management Company:</i>	
Company Name:	
Contact Person:	
Address:	
Telephone:	

SUGGESTED TRAINING COURSES FOR EMPLOYEES INVOLVED IN THE O&M PLAN

Custodial & Maintenance	General Awareness	2 hours
Maintenance Supervisor/Installation Head	O & M (includes hands on training)	16 hours
Maintenance Supervisor/Installation Head	Inspector	3 days
Asbestos O&M Plan Manager	Project Designer	3 days

CLASSIFICATION OF ASBESTOS WORK PRACTICES BY OSHA AND ASSOCIATED TRAINING

The following work practice classifications are appropriate for trained and authorized maintenance personnel under this O&M Plan.

Class III Repair and Maintenance activities where ACM or Suspect ACM is disturbed, does not include activities designed to remove ACM.

- a. Requires an EPA 16-hour Operations and Maintenance course or a licensed asbestos abatement contractor.
- b. Will require participation in a Respiratory Protection Program
- c. Will require participation in a Medical Surveillance Program

Class IV Maintenance and Custodial work where employees contact, but do not disturb ACM and suspect ACM.

- a. Requires two-hour General Awareness training
- b. If work requires entering a regulated area where respirators are required or workers are exposed to greater than the OSHA permissible exposure level for more than 30 days per year, participation in a Respiratory Protection Program and Medical Surveillance Program is Required

4.0 APPROPRIATE WORK PRACTICES

The following work practices are included for general information, as these materials may or may not be present in the facility. An ACM Inspection Form has been provided in Appendix A. All suspect asbestos containing building materials must be tested prior to disturbance. Removal or cleanup of ACM debris should be addressed by a licensed abatement contractor.

The following forms have been appended to this O&M Plan:

- A Job Request Form is provided in Appendix C.
- A Maintenance Work Authorization Form is provided in Appendix D.
- An Evaluation of Work Affecting ACM is provided in Appendix E.
- A hyperlink for asbestos regulations covering various work practices is included in Section 10.0 References.

4.1 Routine Maintenance or Repair Activities in Asbestos-Containing Environments

Maintenance or repair activities in the local of asbestos-containing resilient floor tiles or sheet flooring should not disturb ACM. Where maintenance activities cannot be avoided, special procedures must be introduced to limit the potential for damage and contamination of the surrounding areas. Work practices include, but are not limited, to the following:

- Use of wet methods;
- Use of HEPA vacuums;
- Use of a licensed asbestos abatement contractor to clean up ACM or suspect ACM debris; and
- Assume waste and debris in areas with accessible (friable) TSI and surfacing materials contains asbestos. A Waste Tracking Form has been provided in Appendix B.

4.1.1 *Preparation Prior to Renovation or Maintenance Activities & Emergency Response to Damaged Asbestos Containing Acoustical Ceiling Materials*

- Notify supervisor and cordon off area using appropriate signage (per 29 CFR 1910.1001(j)(3)).
- O&M Plan Manager will contract a licensed asbestos abatement contractor to remove ACM.
- O&M Plan Manager will contract an asbestos consultant to perform ambient air sampling upon completion of response action.
- Waste material should be properly manifested and disposed.

4.2 Suspect Asbestos Containing Building Materials

The following suspect ACM are materials that are typically encountered in buildings. The list should not be construed as being representative of all suspect materials that may be present in a building or property. Therefore, if a prior or subsequent survey is performed, the identified ACM should be incorporated for the purposes of this Operations & Maintenance Plan.

Plaster and Spray-Applied Acoustical Texture or Fireproofing

- Asbestos-containing plaster is generally considered to be friable if it is damaged or disturbed. Plaster is often applied to interior ceilings and walls and over irregularities, such as nail penetrations, to provide a textured, acoustically absorbent finish to the ceiling. It can be rough or smooth to the touch. It is not possible by sight or by touch to determine if plaster is asbestos-containing.
- Spray-applied acoustical ceiling texture is generally considered to be friable and could present a potential health hazard if disturbed. Acoustical ceiling plaster usually has a rough (popcorn like) finish and can be soft or hard to the touch. It is usually spray-applied; however, trowel-applied material is also observed.
- Asbestos-containing spray-applied fireproofing is generally considered to be friable and present a potential health hazard if it is disturbed. Fireproofing is often applied to steel structural members, and to the interior of elevator shafts. Spray-applied fireproofing is generally rough in appearance, and can be “cottage-cheese” like or firm and somewhat cement like in texture.

These materials are susceptible to water damage and are evident via discoloration. If water damage continues, delaminating will occur, resulting in an increased potential for asbestos fiber exposure. All potential sources of water leakage should be immediately addressed to prevent further water damage to the ACM.

Vinyl Composite Floor Tiles (VFT), Sheet Flooring (VSF), and Mastics

Vinyl floor tiles, sheet flooring, and associated mastics are generally considered to be non-friable materials, provided that they remain undisturbed on floor surfaces. It is not possible by sight or touch to determine if floor coverings are asbestos containing. Sheet flooring is typically composed of two layers, a top protective layer and a bottom paper-like insulating layer. A mastic material, often asbestos-containing, adheres the floor tile or sheet flooring to the substrate.

Drywall and Drywall Joint Compound (DWJC)

Drywall and drywall joint compound are generally considered to be friable materials if damaged or disturbed. DWJC is applied to interior drywall seams and over irregularities, such as nail penetrations, to provide a smooth finish to the wall system prior to painting. Because of the absence of rough edges and the typically painted surfaces, this material generally has a low propensity for disturbance under normal use and wear. It is usually hard to the touch. It is not possible by sight or by touch to determine if DWJC is asbestos-containing.

Thermal System / Transite Pipe Insulation

Asbestos-containing transite vent pipes are commonly used as exhaust flues for heaters, water heaters, and boilers. These materials are unlikely to pose a health threat if left undisturbed and should be monitored for damage.

Asbestos-containing thermal and transite pipe insulation is commonly applied to heating vessels such as boilers, hot water tanks, and the associated piping. Thermal insulation is generally considered to be friable, although it is commonly enclosed in a canvas jacket. It is very important the jacket material

remain free from tears or rips that can expose the underlying ACM. Other types of thermal insulation in use include a paper-type insulation. These materials are unlikely to pose a health threat if left undisturbed and should be monitored for damage. Often, the hard, mudded elbows and hanger supports used with fiberglass pipe insulation contains asbestos. Thermal insulation is particularly susceptible to water damage. Plumbing and roof leaks should be immediately repaired when determined to have caused water damage to ACM.

“Stucco”

Asbestos-containing “stucco” is commonly used as an exterior finish. “Stucco” is generally considered to be friable. These materials are unlikely to pose a health threat if left undisturbed and should be monitored for damage.

Black Roof Seal/Mastic and Roofing Materials (Shingles, Asphaltic Roofing)

Asbestos-containing roof seal/mastics are still in use today. The material is considered to be non-friable and the fibers are unlikely to be released from the asphaltic matrix. These materials are unlikely to pose a health threat if left undisturbed and should be monitored for damage.

Under normal conditions of use, asbestos fibers are bound into the matrix of the previously discussed materials as well as roof shingles and asphaltic roofing, and may pose a hazard to building occupants should the material become friable (pulverized or airborne). Mechanical disturbance of these materials should be avoided as activities such as cutting, drilling, grinding, sanding, or hammering may cause significant damage and lead to airborne fiber release.

5.0 INSPECTION PROGRAM

5.1 Responsibilities

In order to ensure that ACM and suspect ACM are maintained in the best possible condition, the following tasks must be performed:

5.2 Periodic Visual Inspection

The O&M Plan Manager will coordinate the inspection process, analyze and consolidate results, and report any problems or necessary corrective recommendations to the proper authority. Each facility containing friable asbestos must have a regular physical "walkthrough" by a qualified inspector (using the original survey report and subsequent re-inspection reports as a guideline) to confirm that all ACM in the facility is intact and manageable. If new damage is identified, it must be noted so that remedial action can be arranged.

Posting of warning signs and labels in areas with known ACM should be performed upon confirmation of the presence of ACM in the building (29 CFR 1926.58). Labeling is intended to prevent damage or disturbance of ACM by unprotected individuals and to prevent such persons from entering areas where there is potential exposure from ACM.

5.3 Air Monitoring

Upon disturbance of confirmed or suspect ACM and/or if required by law, air sampling must be conducted by qualified professionals to determine the airborne fiber concentration in the area.

5.4 Training

The reverse side of the inspection form is to document the initial training and annual re-training of personnel.

Outside persons (including contractor personnel) who may work in or around ACM environments (but not handle or maintain ACM) should receive the appropriate training from their employer in accordance with the guidelines delineated in the applicable regulations.

All training programs must inform employees about the following:

- Methods of recognizing asbestos;
- Health hazards of asbestos exposure;
- Relationship between asbestos and smoking in producing lung cancer;
- Operations that could result in asbestos exposure;
- Importance of necessary protective controls to minimize exposure including, as applicable, engineering controls, work practices, respirators, housekeeping procedures, emergency procedures, and waste disposal procedures;
- Purpose, proper use and limitations of respirators; and
- The medical surveillance program;
- A complete review of the OSHA standard(s) including appendices.

6.0 EMPLOYEE PROTECTION

It is the express policy of the property owner that ACM present in this facility shall be maintained in such a way as to preclude the necessity of using personal protection equipment (PPE). No employees or tenants of the subject site or outside contractor employee shall disturb any ACM. Anyone working in the vicinity of identified ACM shall receive the proper training consisting of the two-hour Asbestos Awareness Class.

Any asbestos-related abatement/removal/cleanup conducted at the subject site will be performed by an licensed contractor.

At a minimum, the following elements should be included in the contractor's worker protection program:

- Hazard determination, including exposure assessment;
- Engineering and work practice controls;
- Respiratory protection;
- Protective clothing and equipment;
- Housekeeping;
- Hygiene facilities and practices;
- Medical surveillance and provisions for medical removal;
- Training;
- Signs; and
- Recordkeeping.

7.0 RECORDKEEPING

All the building asbestos management documents should be stored in permanent files, including:

- Inspection and assessment reports
- The O&M Plan
- Work practices and procedures
- Respirator use procedures
- Fiber release reports
- Application for maintenance work and work approval forms
- Evaluations of work affecting ACM
- Reinspection/surveillance of ACM

EPA recommends that building owners make available all written elements of the O&M Plan to the building's staff as well as to tenants and other building occupants, if applicable. Building owners are also encouraged to consult with their legal counsel concerning appropriate recordkeeping strategies as a standard part of their O&M programs.

Occupational Safety and Health Administration (OSHA) standards require that employers with employees engaged in asbestos-related work retain the following records:

- Personal air sampling records, for at least 30 years; personal air samples are those collected in the worker's breathing zone during performance of work involving asbestos exposures.
- The data used to qualify for exemptions from OSHA's initial monitoring requirements for the duration of the exemption.
- Medical records for each employee subject to the medical surveillance program for the duration of their employment plus 30 years.
- All employee training records for one year beyond the last date of each worker's employment.

Additional OSHA recordkeeping requirements are listed below for reference:

- Access to employee exposure and medical records ([29 CFR 1910.1020](#))
- Hazard Communication ([29 CFR 1910.1200](#)).
- Also see the OSHA Construction Rule ([29 CFR 1926.1101](#)) or the EPA Worker Protection Rule ([40 CFR 763 Subpart G](#)) which incorporates the OSHA regulations by reference for certain state and local employees) for more details of recordkeeping requirements.

8.0 RESPIRATOR PROGRAM

No site employees, occupants, or unlicensed outside contractors shall be authorized to disturb ACM with the exception of maintenance and custodial workers. If authorized maintenance and custodial workers who engage in Class III and Class IV asbestos work are required to wear a respirator by the requirements of 29 CFR 1920.1101 or by employer/owner preference, then the employer/owner must establish and implement a written respirator program with worksite specific procedures according to 29 CFR 1910.134. The requirements for this respiratory protection program include, but are not limited to:

- Respirator selection for a given task
- Medical evaluation of the employee to wear a respirator
- Fit testing of employees to wear a respirator annually
- Guidance on the use of respirators
- Policy on maintenance and care of respirators
- Respirator training annually
- Program evaluation
- Record Keeping

Respirators must be selected according to the provisions of Title 42, CFR Part 84, and CCR 8.1529 Table 1 (California).

9.0 DEFINITIONS

Accessible Material - any material access to which can be gained by any means other than significant destruction of building components, or, for the purposes of describing building occupant activities, a material subject to disturbance by routine use or maintenance activities

Asbestos - the general name given to a number of naturally occurring hydrated mineral silicates each of which possesses a specific crystalline structure, is incombustible in air, and is separable into fibers; asbestos includes the asbestiform varieties of Chrysotile (serpentine), Crocidolite (riebeckite), Amosite (cummingtonite-grunerite), Anthophyllite, and Actinolite.

Asbestos Containing Material (ACM) - may be defined, as by the EPA, as any friable material or product containing greater than one percent asbestos or, by convention, as any material or product which contains >1% asbestos as determined by the EPA 600/R-93/116 Method using polarized light microscopy.

Asbestos Debris - pieces of material that can reasonably be identified by color, texture or composition as being traceable to a known asbestos containing application; may mean dust, if the dust is determined by analysis to be ACM

Bulk Samples - samples of bulk material; in the case of asbestos, suspect asbestos containing material; Chain-of-Custody (COC) - formal procedures for tracking samples and ensuring their integrity

Encapsulation - treatment of ACM with a material that surrounds or embeds asbestos fibers in an adhesive or cementitious matrix to inhibit the release of fibers; the encapsulant creates a membrane over the surface of the material (bridging encapsulant) or penetrates the material or binds its components together (penetrating encapsulant).

Enclosure - an airtight, impermeable, permanent barrier around ACM to prevent the release of asbestos fibers into the air

EPA - United States Environmental Protection Agency

Fair - as used to describe material condition, damage is more prevalent or severe than on materials rated as good

Fiber Release Episode - any uncontrolled or unintentional disturbance of ACM resulting in airborne asbestos fiber emission

Friability - the physical characteristic of any solid that describes its ability to be broken down to a powder or dust; a highly friable material is one that can be easily crumbled by hand pressure; a moderately friable material is one that can be crumbled with some difficulty by hand pressure or by mechanical means; a low friability material is one that may require mechanical means to crumble; while the condition of a material does not constitute a measure of its friability, weathering and deterioration can increase the friability of a material

Glovebag - a plastic enclosure with built-in gloves which is placed with an airtight seal around asbestos containing pipe lagging or other materials such that they may be removed or repaired without generating airborne fibers

Good - as used in the context of material condition, integrity of the material is generally complete, with possible small areas of delamination or indications of limited contact or water damage; the mechanism to retain the insulation in its original position (e.g. cloth wrapping over pipe insulation) is still present

Heating Ventilation and Air Conditioning (HVAC) system - the system of pipes, ducts, and equipment, (air conditioners, chillers, heaters, boilers, pumps, fans) used to heat, cool and filter air and move it through a building; the HVAC system is one of several mechanical systems found in most buildings

High Efficiency Particulate Air (HEPA) Filter - a filtering system capable of trapping and retaining at least 99.97 percent of all particles 0.3 micrometers in diameter or larger

Homogeneous Application - an application of surfacing material, thermal system insulation material, or miscellaneous material that is uniform in color, texture, and vintage of application

Lock-down - application of a sealing material to ensure that any residual microscopic fibers remaining following asbestos removal are prevented from becoming airborne

Mechanical System - a building component system: can include the plumbing system, elevator system, and others (see Heating Ventilation and Air Conditioning system (HVAC))

NIOSH - United States National Institute of Occupational Safety and Health

Operations and Maintenance (O&M) Plan - a program of work practices and training and management procedures designed to maintain ACM in good condition; an O&M Plan ensures clean-up of asbestos fibers previously released and prevention of further release by minimizing and controlling ACM disturbance or damage; an O&M Plan should be implemented at all buildings with ACM

Optical Microscope - a microscope that uses the transmission of light through lenses to magnify a specimen for examination; capable of resolution of fibers or other materials down to approximately 0.25 micrometers in diameter

OSHA - United States Occupational Safety and Health Administration

Permissible Exposure Limits (PELs)

1. Time-weighted average limit (TWA). The employer shall ensure that no employee is exposed to an airborne concentration of asbestos in excess of 0.1 fiber per cubic centimeter of air as an eight (8) hour time-weighted average (TWA), as determined by PCM, or by an equivalent method.
2. Excursion limit. The employer shall ensure that no employee is exposed to an airborne concentration of asbestos in excess of 1.0 fiber per cubic centimeter of air (1 f/cc) as averaged over a sampling period of thirty (30) minutes, as determined by PCM, or by an equivalent method.

Phase Contrast Microscopy (PCM) - an optical microscopic technique used for counting fibers in air samples; PCM does not distinguish between asbestos and non-asbestos fiber types; the PCM method currently recognized is referred to as NIOSH 7400

Physical Assessment - evaluating asbestos containing material to determine its current condition and potential for future disturbance

Plenum - a space in a building, other than a duct or shaft, designed to transport air; plenums are commonly the space between a suspended ceiling and the floor above

Polarized Light Microscopy (PLM) - an optical microscopic method for the identification of asbestos in bulk samples in which the sample is illuminated with polarized light

Poor - as used in the context of material condition, material is obviously damaged with evidence of delamination or inadequate adhesion of the material to its substrate

Presumed Asbestos Containing Material (PACM) - Presumed Asbestos Containing Material means thermal system insulation and surfacing material found in buildings constructed no later than 1980; the designation of a material as "PACM" may be rebutted pursuant to paragraph (k)(5) of 29 CFR 1926.1101

Quality Assurance (QA) - a process designed to provide confidence that the quality control program is being applied effectively; the process includes an auditing procedure designed to evaluate all known policies and procedures that affect the quality of results

Quality Control (QC) - a program comprised of the operational procedures to ensure that data are of known and acceptable precision and accuracy

Regulated Area - A regulated area is a marked-off site where employees work with asbestos, including any adjoining areas where debris and waste from asbestos work accumulates or where airborne concentrations of asbestos exceed, or can possibly exceed, the PEL.

Response Action - any method, including removal, encapsulation, enclosure, repair, or Operations and Maintenance Program that minimizes harm to human health and the environment from the hazards and effects of ACM

Specifications - a written set of standards, procedures, and materials for the abatement of asbestos; includes contract documents detailing the Scope of Work of the project and defining Contractor, Building Owner and Consultant responsibilities

Transite - a trade name for asbestos cement wallboard or pipe

Transmission Electron Microscopy (TEM) - State-of-the-art analytical method for air and bulk sample analysis; uses high magnification (typically 15,000x) to identify asbestos fibers; may utilize Energy Dispersive Spectroscopy (EDS) and/or Selected Area Electron Diffraction (SAED) to confirm asbestos and to identify the type of asbestos present; recommended for final clearance air samples and for bulk analysis of samples with difficult-to-analyze matrices (e.g., plaster, vinyl tile); provides the most definitive analysis of asbestos currently available.

10.0 REFERENCES

10.1 Asbestos Regulations:

In the case of conflict between federal and state regulations, the more stringent regulations apply.

OSHA

29 CFR 1910.1001 Occupational Exposure to Asbestos; General Industry

29 CFR 1926.1101 Occupational Exposure to Asbestos; Construction Industry

USEPA (United States Environmental Protection Agency)

40 CFR 61, Subpart M

National Emission Standard for Hazardous Air Pollutants (NESHAP); Asbestos Regulations

40 CFR 763, Appendix C to Subpart E

Asbestos School Hazard Abatement Reauthorization Act (ASHARA) / Asbestos Model Accreditation Plan

10.2 Guidance Documents:

USEPA Guidance for Controlling Asbestos Containing Materials in Buildings (“Purple Book”)

USEPA Managing Asbestos in Place: A Building Owner’s Guide to Operations and Maintenance Programs (“Green Book”)

United States Department of Labor – Occupational Safety & Health Administration (OSHA) for Standard 29 CFR 1926.1101 (asbestos):

www.osha.gov/pls/oshaweb/owadisp.show_document?p_table=STANDARDS&p_id=10862

APPENDIX A: ACM INSPECTION FORM

ANNUAL INSPECTION FORM

DATE	
ROOM	
INSPECTOR	

ASBESTOS MATERIALS	STATUS OF MATERIAL					
	UNCHANGED		CONTACT DAMAGE		WATER DAMAGE	
	YES	NO	YES	NO	YES	NO

COMMENTS:

ACTION TAKEN:

ACTION APPROVED BY:

DATE:

APPENDIX B: WASTE TRACKING FORM

WASTE TRACKING FORM

PART 1 – TO BE COMPLETED BY WORKERS

Maintenance Work Authorization No.

Work Location:

Building:

Room # or Area:

Type of ACM Removed:

Quantity of Waste Generated:

No. of Bags:

Other Containers:

Waste Transported To:

Transported By:

Tracking Form Given to:

PART 2 – TO BE COMPLETED BY ASBESTOS O&M PLAN MANAGER

Waste Properly Packaged & Labeled:

Yes

No

Exceptions:

Waste Storage Location:

Waste Disposal Location

Waste Shipment Records Received

Date:

Signed: (O&M Plan Manager)

Date:

APPENDIX C: JOB REQUEST FORM (MAINTENANCE WORK)

JOB REQUEST FORM FOR MAINTENANCE WORK		
Name	Date	
Telephone No.	Job Request No.	
Requested Starting Date:	Anticipated Finish Date	
Address, Building, & Room Number(s) (or description of area) where work is to be performed		
Description of Work:		
Description of any asbestos-containing material (ACM) that might be affected, if known (include location and type		
Name of Requestor	Telephone No of Requestor	
Name of Supervisor	Telephone No. of Supervisor	
SUBMIT THIS APPLICATION TO THE ASBESTOS O&M PLAN MANAGER		
NOTE: An application must be submitted for all maintenance work whether or not ACM might be affected. An authorization must be received before any work can proceed.		
<input type="checkbox"/> Granted <input type="checkbox"/> With Conditions <input type="checkbox"/> Denied	Job Request No.	
	Conditions	
O&M Plan Manager:	Signature	Date

APPENDIX D: MAINTENANCE WORK AUTHORIZATION FORM

MAINTENANCE WORK AUTHORIZATION FORM	Authorization No.
--	--------------------------

AUTHORIZATION IS GIVEN TO PROCEED WITH THE FOLLOWING MAINTENANCE WORK

- PRESENCE OF SUSPECT ACM, PRESUMED ACM (PACM) AND/OR ASBESTOS CONTAINING MATERIAL (ACM)**
- Suspect ACM or PACM, and/or ACM is NOT present in the vicinity of the maintenance work.
 - Suspect ACM or PACM, and/or ACM is present but its disturbance is not anticipated; however, if conditions change the Asbestos Plan Manager will re-evaluate the work request prior to proceeding.
 - Suspect ACM or PACM, and/or ACM is present and may be disturbed.

WORK PRACTICE IS SUSPECT ACM, PACM AND/OR ASBESTOS –CONTAINING MATERIALS ARE PRESENT
 The following work practices shall be employed to avoid or minimize disturbing asbestos:

PERSONAL PROTECTION IF ASBESTOS-CONTAINING MATERIALS ARE PRESENT.
 The following equipment/clothes shall be used/worn during the work to protect workers

SPECIAL PRACTICES AND/OR EQUIPMENT REQUIRED

O&M Plan Manager	Signature	Date
------------------	-----------	------

APPENDIX E: EVALUATION OF WORK AFFECTING ACM

**EVALUATION OF WORK AFFECTING
PACM, SUSPECT AND/OR ASBESTOS CONTAINING MATERIALS**

This evaluation covers the following maintenance work:

Location of work (address, building, room number(s), or general description)

Date(s) of work	Description of work	Work Approval Form #

Evaluation of work practices employed to minimize disturbance of asbestos

Evaluation of work practices employed to contain released fibers and to clean up to the work area

Evaluation of equipment and procedures used to protect workers

Personal air monitoring results (licensed asbestos contractor to supply)

Worker Name	Results	
Worker Name	Results	
O&M Plan Manager	Signature	Date

APPENDIX F: PREVIOUS SURVEYS

NOT APPLICABLE FOR THIS REPORT

PARTNER

MOLD-MOISTURE ACTION AND PREVENTION PLAN

Marriott Burbank

2500 N Hollywood Way
Burbank, California 91505

November 22, 2019

Partner Project Number: 19-261580.1

Prepared for:

AWH Burbank Hotel, LLC

New York, New York 10018



Engineers who understand your business

TABLE OF CONTENTS

1.0	INTRODUCTION.....	1
2.0	GENERAL INFORMATION ABOUT MOLD.....	2
2.1	Molds in the Environment.....	2
2.2	Building Related Molds.....	2
2.3	Hidden Molds.....	2
3.0	HEALTH EFFECTS & SYMPTOMS ASSOCIATED WITH MOLD EXPOSURE.....	4
4.0	RESPONSE TO HEALTH COMPLAINTS RELATED TO MOLD EXPOSURE.....	5
4.1	Response Actions.....	5
4.2	Responsibilities.....	5
5.0	PREVENTING INDOOR MOLD.....	7
5.1	Amplification.....	7
5.2	Inspections.....	9
6.0	REMEDIATION OF MOLD PROBLEMS.....	11
6.1	Remediation Planning.....	11
6.2	Remediation Procedures.....	11
6.3	Four Remediation Levels.....	12
6.4	Identification of a Problem and the Communication Chain.....	15
6.5	Tenant Outreach Program.....	16
6.6	Hazard Communication.....	16
7.0	TRAINING.....	17
8.0	DESIGNATED PROGRAM MANAGER.....	19
9.0	CONCLUSION.....	20
10.0	REFERENCES.....	21

Appendix

PCB Inspection Form

1.0 INTRODUCTION

Concern about indoor exposure to mold has been increasing as the public becomes more aware that exposure to mold can cause a variety of health effects and symptoms, including allergic reactions and respiratory distress. This document, a *Moisture-Mold Action Prevention Plan* (MMAPP) provides guidance for moisture control, mold growth prevention and remediation. This MMAPP was designed to aid AWH Burbank Hotel, LLC in the management of moisture and mold for the property located at 2500 N Hollywood Way, in Burbank, California, this guide will provide the following information:

- How to identify, respond to and manage water intrusion/moisture issues;
- An understanding of mold (what it is, how to identify it, and potential health effects);
- How to prevent mold growth in multi-family residential dwellings;
- Inspection procedures to be implemented during residential unit turnovers and in response to complaints;
- How to make reasonable judgments as to whether mold clean-up can be handled in-house;
- How to develop and/or evaluate an in-house remediation plan or evaluate a remediation plan submitted by an outside contractor;
- Responsibilities of the building manager, building superintendent, and Maintenance Personnel.

Through the development and implementation of a procedural manual for company associates outlining the necessary procedures for emergency situations, associate training, periodic inspections, testing and record keeping, an MMAP Plan can meet the needs of the facility in the management of moisture and potential mold growth.

An implemented MMAP Plan can provide a level of assurance that prudent measures are being taken to minimize the potential exposure and/or conditions conducive for mold growth. Furthermore, this plan may serve as evidence that the owner is aware of the liabilities and outlines the steps that will be actively taken to minimize exposure potential.

It is important to note that this MMAP Plan is based on observations and/or provided information indicating an existing condition, potential presence, or anticipation for a moisture or mold occurrence. Furthermore, Partner has not performed either a limited or comprehensive moisture or mold survey of the subject property. The MMAP Plan is in conformance with the guidelines and recommendations provided by the Department of Health Services (DHS), the Environmental Protection Agency (EPA), and the New York Guidelines for Assessment of Fungi in Indoor Environments.

2.0 GENERAL INFORMATION ABOUT MOLD

2.1 Molds in the Environment

Molds live in the soil, on plants, and on dead or decaying matter. Outdoors, molds play a key role in the breakdown of leaves, wood, and other plant debris. Molds belong to the kingdom Fungi, which means molds are neither plants nor animals. Unlike plants, molds lack chlorophyll and must survive by digesting plant, animal, or other organic materials for food. Without molds, our environment would be overwhelmed with large amounts of dead plant matter.

Molds reproduce by tiny spores, much like some plants produce seeds. These mold spores are found in both indoor and outdoor air and settle on indoor and outdoor surfaces. When mold spores settle on a damp spot, they may begin growing and digesting the material they settled upon to survive. Since molds gradually decompose the substrate they grow on and potentially cause adverse health effects, the method of prevention is to respond to water intrusion/moisture issues in a timely manner.

2.2 Building Related Molds

Molds can grow on many building materials, such as wood, paper (e.g. wall-paper, books, and wall board liners), carpeting and rugs, fabrics, upholstery, wall-board (gypsum), plaster, and some insulation materials. Mold can grow on organic dirt that accumulates on virtually any surface including concrete and cinder block. When molds grow indoors they produce spores. This may cause the indoor concentration of spores of a particular type of mold to be higher than the outdoor concentration, a condition known as indoor mold amplification.

Molds need both food and water to survive. Since molds can digest many building materials, water is the greatest factor that limits the growth of building-related mold. Moisture control is the key to preventing mold. Molds will generally grow in damp or wet areas indoors faster than outdoors. Common sites for indoor mold growth include bathroom surfaces, basement walls, areas around windows where moisture condenses, and near leaky water plumbing. Common sources or causes of water or moisture problems include the following:

- Roof leaks
- Deferred maintenance
- Condensation associated with high humidity or cold spots in the building
- Flooding due to plumbing failures or heavy rainfall
- Slow leaks in plumbing fixtures
- Malfunction or poor design of humidification systems
- Inadequate foundation sloping/drainage
- Renovations
- Uncontrolled humidity, particularly in hot, humid conditions.

2.3 Hidden Molds

In some cases, indoor mold growth may not be obvious or visible. It is possible that mold may be growing on hidden surfaces, such as the back side of drywall, wallpaper, or paneling, the top of ceiling tiles, and the underside of carpets and carpet pads. Possible locations of mold can include pipe chases

and utility tunnels, in addition to walls behind large pieces of furniture (where condensation forms), condensate drain pans inside air conditioners, and roof materials above ceiling tiles (due to roof leaks or insufficient insulation). Some building materials, such as dry wall with vinyl wallpaper or baseboard molding may act as a vapor barrier increasing the chance of condensation.

You may suspect hidden mold if a building area smells moldy/musty, if the source is not identifiable, if there has been recent water damage and building occupants are reporting odors or health complaints. If you are aware of a water leak it is reasonable to suspect that hidden mold may exist behind walls or underneath carpeting that was affected.

Investigating mold problems may be difficult and will require caution when the investigation becomes intrusive. For example, removal of wallpaper can lead to a massive release of spores from mold growing on the underside of the wallpaper. If you believe that you may have a hidden mold problem, you may want to hire a professional whom is experienced and equipped with the necessary precautions to contain and minimize a potential release. Specialized equipment includes: boroscopes, fiber optic cameras, and wall chase air sampling equipment.



Photo of mold growth that was hidden beneath insulation inside the wall cavity.

3.0 HEALTH EFFECTS & SYMPTOMS ASSOCIATED WITH MOLD EXPOSURE

When moisture problems occur and mold growth results, building occupants may begin to report odors and a variety of health problems such as headaches, breathing difficulties, skin irritation, allergic reactions, and aggravation of asthmatic symptoms. All of these symptoms could potentially be associated with mold exposure. All molds have the potential to cause health effects. Molds produce allergens, irritants, and in some cases, toxins. Specific reactions to mold amplification can include the following:

Allergic Reactions

Inhaling or touching mold may cause allergic reactions in sensitive individuals. Some molds can act as sensitizers and cause a person to become allergic to molds, and in some cases, to other allergens. Allergic responses include hay fever symptoms such as running nose, sneezing, red eyes and skin irritation. Mold spores and fragments can produce allergic reactions in sensitive individuals regardless of whether the mold is dead (non-viable) or alive (viable).

Asthma

Molds can trigger asthmatic attacks in persons who are allergic (sensitized) to molds. The irritants produced by molds may also worsen or reveal asthmatic symptoms in non-sensitized individuals.

Irritant Effects

Mold exposure can cause irritation of the eyes, skin, nose, throat, and lungs, often in the form of a burning sensation.

Opportunistic Infections

People with weakened immune systems are potentially more vulnerable to mold-based infections. *Aspergillus fumigatus*, for example, has been known to infect the lungs of immune-compromised individuals. These individuals inhale the mold spores, which then start growing in their lungs. *Trichoderma* has also been known to infect immune-compromised children.

Healthy individuals are usually not vulnerable to opportunistic infections from airborne mold exposure. However, molds can cause respiratory distress and common skin diseases such as athlete's foot and yeast infections.

4.0 RESPONSE TO HEALTH COMPLAINTS RELATED TO MOLD EXPOSURE

Responding to building occupants' complaints in a timely manner is very important when potential mold exposures are an issue. Failing to do so could result in liability claims associated with environment-related illnesses. It is in the best interest of the owner or management to immediately respond to moisture and mold related complaints in a timely manner.

4.1 Response Actions

Several factors may influence the response actions taken by the property owner or management in response to occupant complaints. These factors may include the amount of mold observed, the source of the water intrusion into the occupied space, and the risk of exposure to the occupant(s). The appropriate level of response will vary significantly depending on the circumstances, and could include the following:

- Investigating sources of moisture intrusion and determining if water stains are from previous leaks that have been repaired or materials that are currently experiencing moisture intrusion;
- Retaining a qualified environmental consultant to conduct an assessment;
- Retaining a qualified building engineer or moisture intrusion specialist;
- Developing and implementing corrective actions (i.e. remediation);
- Performing quality assurance inspections and sampling to ensure the remediation is complete;
- Providing appropriate hazard communication for affected parties (i.e. renters, owners, employees, occupants), including notifying occupants of the actions that have been or will be taken to investigate and/or remediate mold problems);
- Seeking or recommending medical advice for diagnosis, treatment or determination of symptoms. Individuals with persistent health problems should go to an allergist or occupational health clinic or see their physicians for a referral to practitioners who are trained in specialties related to health effects caused by mold exposures and are knowledgeable about these types of exposures.

4.2 Responsibilities

The owner of the property is ultimately responsible for all action and response to complaints that are made; however, management and maintenance staff are responsible for day to day operations and are typically delegated to handle property complaints and create resolutions to issues that may arise. The following are the responsibilities that are allocated to these individuals typically involved in the operations and maintenance of a multi-family residential dwelling:

The building manager has responsibility for overall implementation of the MMAPP. The building manager will assign most of the site-specific activities to the building superintendent. The building manager will also be responsible for determining the extent of a moisture-mold complaint and when to utilize a specialist such as a Certified Industrial Hygienist (CIH), Professional Engineer (PE), or Certified Microbial Consultant (CMC) to conduct an environmental assessment.

The building superintendent will direct maintenance personnel and contractors to ensure that the steps of the MMAPP involving site activities are implemented. The building superintendent will perform routine inspections of the building exterior walls, roof, public areas, grading, mechanical rooms, and electrical rooms. These inspections are performed on a regular basis (i.e. weekly or bi-monthly).

The building superintendent will perform inspections of each apartment whenever there is a turnover to a new tenant. Other individuals trained in moisture-mold inspections may assist the building superintendent with the inspections. The apartments will be inspected for visual indications of moisture damage and/or mold growth.

The building superintendent is responsible for communicating to the building manager any concerns or issues such as leaking pipes leaks, indications of moisture damage, musty odors, and/or suspected health effects. The Superintendent will document the concern and/or complaint and investigate the concern. The Superintendent will then direct the superintendent and/or contractors as needed. The investigation, recommendations, and results will be documented in a report that is to be filed and maintained by the building manager.

If the concern is above the training and abilities of the building superintendent, the building superintendent will inform the building manager who will retain the services of an environmental specialist or other trained person to investigate the space and report their findings and recommendations to the building manager or Superintendent. The building superintendent must be cognizant of the impetus to ensure drying is complete 48 hours after a water incursion. Anytime interior building materials are suspected of having been wet for more than 48 hours, the building superintendent will contact the building manager. The building manager will determine if emergency drying and mold remediation services are warranted.

Tenants are responsible for immediately informing the building superintendent and/or building manager of any concerns within their occupied space.

5.0 PREVENTING INDOOR MOLD

5.1 Amplification

In general, if indoor environments become wet and drying cannot be completed within 48 hours then mold growth and indoor amplification is likely. Moisture can penetrate rugs, carpeting, carpet padding, wallboard, plaster, upholstery, papers, and other items commonly found indoors. Appendix A provides guidelines for water damage cleanup. Responses for water damage to various materials such as ceiling tiles, concrete, and fiberglass insulation are listed in Appendix A. The key to successful prevention of mold growth is a timely response within the time frame of less than 48 hours. A quick, effective response to water leakage/damage is critical in preventing mold amplification within buildings.



Photo of a basement partition where water damage was affecting a limited area of the basement and was allowed to go unchecked until the mold bloom was investigated

Rapid response to moisture intrusion and good building maintenance are essential to preventing mold growth. Adherence to the following steps can help prevent mold amplification that can lead to costly remediation:

- Look for indications of water intrusion signs and microbial amplification during routine site visits;
- Fix leaky plumbing and leaks in the building envelope as soon as possible;
- Watch for condensation and wet spots. Fix source(s) of moisture problem(s) as soon as possible;
- Be cautious and aware of repairs of the roof or rooftop mechanical equipment or any building penetration;
- Know what building systems may be prone to condensation, such as windowpanes, water pipes, refrigerant systems, and air conditioning ducts;
- Clean, dry and/or remove anything that is water-damaged, particularly carpets and padding. If you are installing new wall-to-wall carpet over a concrete floor, be sure to have an effective moisture barrier installed beneath it. Area rugs are a better choice for mold prevention;
- Keep bathrooms dry and well ventilated. Remove mold growth using detergent or soap from nonporous items (such as plastic, metals, and tiles). Moldy porous items are generally impossible to clean and should be discarded in sealed plastic bags;



Photo of insulation that was routinely wet by condensation and became a growth site for black mold.

- Be aware of all appliances/processes which introduce moisture into a building space such as cooking, bathing, clothes washing/drying, humidification, refrigeration, ground moisture migration, saunas, steam baths, pools, houseplants, seasonal humidity, cooling towers, and other areas specific to your building;
- Keep hard surfaces clean and dry. Weekly light mopping of floors is recommended;
- Minimize the amount of plants within any space. Plants require frequent watering, which leads to spillage. Furthermore, potting soil provides an excellent source for mold growth;
- Prevent moisture due to condensation by increasing surface temperature or reducing the moisture level in air (humidity). To increase surface temperature, insulate or increase air circulation. To reduce the moisture level in air, repair leaks, increase ventilation (if outside air is cold and dry), or dehumidify (if outdoor air is warm and humid);
- Keep relative humidity (RH) below 70%, ideally between 30-60%. If a location experiences RH greater than 60% on a regular basis, then corrective measures should be employed such as dehumidifiers, exhaust fans, moisture barriers, or whatever is necessary to maintain acceptable conditions;
- Make sure bathroom vents, kitchen vents, and clothes dryer vents are properly positioned to exhaust to the outdoors. An exhaust leak into a wall chase, plenum, attic, or other hidden space can cause moisture to linger and promote mold growth;
- Ensure that the bathroom exhaust fans are adequate for the bathroom size. Exhaust fans indicate air exchange capacity in cubic feet per minute (CFM);
- In areas of known high humidity/condensation (i.e. bathrooms), refrain from using or storing carpeting, furniture or other soft material goods that can hold both dust and moisture;
- Minimize the storage of large amounts of unused materials in crawlspaces to maximize airflow in these areas;

- Keep air-conditioning coils and condensate drip pans clean, flowing properly, and unobstructed. Consider the use of biocide treatments if standing water is always an unpreventable issue. Ensure filters are cleaned or changed as warranted;
- Keep heating systems clean. Empty humidifier water trays and change/cleanse filters on an annual basis or according to manufacturer's recommendations;
- Heating, cooling, humidifying, and dehumidifying systems that are owned and/or maintained by occupants can be, and often are, sources of bioaerosols. This equipment should always be inspected during complaint investigations, and occupants should be encouraged to perform proper maintenance;
- Try to maintain indoor temperatures between 72 and 77 degrees Fahrenheit to limit any growth and reduce the potential for condensation during the cooling season;
- Perform regular building inspections and maintenance as scheduled. Inspections should include, when applicable, site drainage, roof gutters and downspouts, building drains, plenums, musty odors, and indications of leaks. Inspect building penetrations monthly as a proactive measure;
- Clean and dry wet or damp spots within 48 hours. Porous building materials such as carpet, ceiling tiles, and wallboard that are wet for more than 48 hours or show signs of mold should be removed and replaced. Remove wallboard at least 24 inches beyond the visible extent of the mold;
- Check mechanical rooms and roofs for wet conditions, leaks, or spills;
- Don't let foundations stay wet. Provide adequate drainage and slope the ground away from the foundation. If water tends to pond against the building or on rooftops, take measures to prevent ponding.

5.2 Inspections

The property owner / manager should perform routine inspections of the building exterior walls, roof, public areas, grading, mechanical rooms, and electrical rooms. The owner or management should inspect each apartment for indications of moisture and mold whenever there is a turnover (new tenant). The building superintendent should be trained on visual indications of water damage and mold, use of a moisture meter and inspection mirror, typical sources of moisture such as toilets, sinks, washers and dryers, dryer vents, roof leaks, etc. The owner or management should be trained on follow-up inspections of areas where moisture damage has been established. The owner or management should be trained on investigating health and odor complaints and determining when to utilize a specialist, such as a Certified Industrial Hygienist (CIH), Professional Engineer (PE), or Certified Microbial Consultant (CMC) to conduct an environmental assessment.

Inspections of the exterior and non-rented areas are performed at least weekly. Apartments are inspected during turnover periods and whenever there is a complaint. Complaints are made directly to the Superintendent and inspections are typically initiated the same day.

Complaints of mustiness, dampness, or condensation will be addressed by the owner or management when that person feels they have accurately diagnosed the problem. For instance, the Superintendent may recommend opening the bathroom window when using the shower, and if necessary, installing a window fan or exhaust fan. If the building superintendent encounters moisture, mustiness, or condensation that they cannot account for or adequately correct, then they will bring the situation to the

attention of the building manager. Personnel performing inspections are also expected to have a flashlight and inspection mirror. In many cases, the person performing the inspection may wish to clean up a small surface area with suspect mold or cut a small inspection window into a wallboard.

The INTERIOR Inspection Checklist (provided within the appendices) is intended to help the owner or management to complete thorough inspections, including during apartment turnovers and in response to moisture or mold related complaints. Whenever deficiencies are noted, there needs to be a follow-up narrative. Reports on deficiencies, corrections, and follow-up reports should be maintained by the owner or management.

6.0 REMEDIATION OF MOLD PROBLEMS

The owner or management shall not perform remediation when affected surface areas exceed 10 square feet (sq. ft.) of mold damage. The owner or management will assess each mold situation to see if there is heavy growth on porous materials such as drywall, wood or plaster. If there is thick or dense mold, the owner or management is encouraged to request assistance, even for areas with less than 10-sq. ft. of mold.

6.1 Remediation Planning

Prior to the performance of remediation activities, both by in house personnel and licensed professionals; the building manager and superintendent should consider the following:

- Attempt to dry wet materials within 48 hours to prevent mold growth;
- Select cleanup methods for mold impacted items;
- Select Personal Protection Equipment (PPE) - protect remediators;
- Select containment equipment - protect building occupants;
- Select remediation personnel who have the experience and training needed to implement the remediation plan and employ adequate PPE, containment, waste containerization and disposal practices.

Additional details are outlined in *EPA Table 1 and 2* of the Appendix. Please note that the information contained within the tables is EPA guidelines that were provided in the Freddie Mac Moisture Management Plan Handbook.

6.2 Remediation Procedures

Four levels of abatement are described below. The building superintendent and any on-site staff that has not completed formal mold remediation training will only complete Level I remediation. The size of the area impacted by mold contamination primarily determines the type of remediation. The sizing levels below are based on professional judgment and practicality. Currently there is no adequate data to relate the extent of contamination to frequency or severity of health effects. The goal of remediation is to remove and/or clean contaminated materials in a contained area to prevent the spread of spores to unaffected areas. This is achieved using engineering controls and industry standards in remediation methods. However, due to the general nature of these methods, it is the responsibility of the people conducting remediation to ensure the methods enacted are adequate. Non-porous (e.g., metals, glass, and hard plastics) and semi-porous (e.g., wood, and concrete) materials that are structurally sound and are visibly moldy can be cleaned and reused.

Cleaning should be performed with a detergent solution. Porous materials such as ceiling tiles, insulation, and wallboards with more than a small area of contamination should be removed and discarded. Porous materials that can be cleaned, may be reused, but should be discarded if possible. All materials to be reused should be dry and visibly free from mold. Routine inspections should be conducted to confirm the effectiveness of remediation work.

The use of bleach or other biocides is questionable in most cases. The effectiveness of bleach in reducing living mold is dependent on concentration, residual chlorine levels, and contact time on the surface. All

these factors are difficult to control during remediation. Application of a biocide serves no purpose that could not be accomplished with a detergent or cleaning agent. The use of gaseous ozone or chlorine dioxide for remedial purposes is not recommended. Both compounds are highly toxic and contamination of occupied space may pose a health threat. Furthermore, the effectiveness of these treatments is unproven. Removal of all mold growth can generally be accomplished by the physical removal of impacted materials and thorough cleaning of non-porous materials. For additional information on the use of biocides for remedial purposes, refer to the American Conference of Governmental Industrial Hygienists' document, "Bioaerosols: Assessment and Control."

6.3 Four Remediation Levels

[Adapted from the New York City Department of Health (NYCDOH) Guidelines on Assessment and Remediation of Fungi in Indoor Environments (3) and EPA (1)]

As previously mentioned, any on-site staff that has not completed formal mold abatement training (minimum of 24 hours of training followed by on-the-job training) should be limited to Level I abatements, as described below.

LEVEL I: SMALL ISOLATED AREAS

Total surface area affected less than 10 square feet – (i.e., ceiling tiles, small areas on walls.)

Regular building maintenance staff, general contractors, and professional handymen can conduct this level of remediation. Such persons should receive training or demonstrate sufficient knowledge on proper cleanup methods, personal protection, and potential health hazards. This training can be performed as part of a program to comply with the requirements of the OSHA Hazard Communication Standard (29 CFR 1910.1200). Use of a dust mask (e.g., N95 disposable filtering face piece respirator), used in accordance with the OSHA respiratory protection standard is recommended. Gloves and goggles are part of the minimum Personal Protection Equipment (PPE) requirements for mold abatement. See Appendix for PPE guidance outlined in the *Materials and Equipment List*.

The work area should be unoccupied. Vacating people from spaces adjacent to the work area is not necessary but is recommended in the presence of infants (less than 12 months old), persons recovering from recent surgery, immune suppressed people, or people with chronic inflammatory lung diseases (e.g., asthma, hypersensitivity pneumonitis, and severe allergies).

Containment of the work area is not necessary. Dust suppression methods such as misting (not soaking) surfaces with a fungicide/mildew cleaner or equivalent, prior to remediation, are recommended. Contaminated materials that cannot be cleaned should be sealed and double-bagged in plastic bags and removed.

The work area and areas used by remediation workers for egress should be cleaned with a damp cloth and/or mopped with a detergent solution. All areas should be left dry and visibly free from contamination and debris.

LEVEL II: MEDIUM

Total Surface Area affected between 10 and 100 square feet – (i.e., several wallboard panels.)

At a minimum the following procedures are recommended. Limited or Full protection may be required depending on the situation. The work area and areas directly adjacent should be covered with a single layer of fire-retardant polyethylene sheeting and taped before remediation to contain dust/debris.

Seal ventilation ducts/grills in the work area and areas directly adjacent with polyethylene sheeting. Use an exhaust fan with a High Efficiency Particulate Air (HEPA) filter to generate negative pressurization. The work area and areas directly adjacent should be unoccupied. Further vacating of people from spaces near the work area is recommended in the presence of infants (less than 12 months old), persons having undergone recent surgery, immune suppressed people, or people with chronic inflammatory lung diseases (e.g., asthma, hypersensitivity pneumonitis, and severe allergies).

Dust suppression methods such as misting (not soaking) surfaces prior to Remediation, are recommended. Contaminated materials that cannot be cleaned should be sealed and double-bagged in plastic bags and removed. The work area and surrounding areas should be HEPA vacuumed (a vacuum equipped with a High-Efficiency Particulate Absolute filter) and cleaned with a damp cloth and/or mopped with a detergent solution.

All areas should be left dry and visibly free from contamination and debris. If abatement procedures are expected to generate a lot of dust (e.g., abrasive cleaning of contaminated surfaces, demolition of plaster walls) or the visible concentration of the mold is heavy (blanket coverage as opposed to patchy), then it is recommended that the remediation procedures for Level III be followed.

LEVEL III: LARGE AREA

Total Surface Area affected greater than 100 square feet or potential for increased occupant or remediator exposure during remediation is estimated to be significant.

The following procedures are recommended:

Completely isolate the work area from occupied spaces using double layers of polyethylene plastic sheeting sealed with duct tape including ventilation ducts/grills, fixtures, and any other openings. Utilize an exhaust fan with a HEPA filter to generate negative pressurization. Provide airlocks and a decontamination room.

The work area and areas directly adjacent should be unoccupied. Further vacating of people from spaces near the work area is recommended in the presence of infants (less than 12 months old), persons having undergone recent surgery, immune suppressed people, or people with chronic inflammatory lung diseases (e.g., asthma, hypersensitivity pneumonitis, and severe allergies).

Contaminated materials that cannot be cleaned should be sealed and double bagged in plastic bags and removed. The outside of the bags should be cleaned with a damp cloth and a detergent solution or HEPA vacuumed in the decontamination chamber prior to their transport to uncontaminated areas of the building. The contained area and decontamination room should be HEPA vacuumed and cleaned with a damp cloth and/or mop with a detergent solution and be visibly clean prior to the removal of isolation

barriers. Pre- and post-remediation sampling may also be useful in determining whether remediation efforts have been effective. After remediation, the types and concentrations of mold in the indoor air samples should be like what is found in the local outdoor air. Since no Federal limits have been set for mold or mold spores, sampling cannot be used to check a building's compliance with Federal mold standards. If any remediation sampling is deemed necessary contact your local industrial hygiene office or contact safety and health professionals with specific experience in designing mold sampling protocols, sampling methods, and interpretation of results.

Sample analysis should follow analytical methods recommended by the American Industrial Hygiene Association (AIHA) or the American Conference of Governmental Industrial Hygienists (ACGIH). The laboratory conducting the analyses should participate in the AIHA Environmental Microbiology Proficiency Analytical Testing (EMPAT) program.

LEVEL IV: REMEDIATION OF HVAC SYSTEMS

HVAC systems are occasionally sources of mold amplification. The air conveyance system can have areas with mold growth, such as the area in and around the condensation collection pan or insulation that becomes wet. The air conveyance system can also be a reservoir of mold spores, often on interior insulation panels, baffles, or in dirt inside the ducts.

The cleanup of mold contamination inside air conveyance systems should always be performed with the system turned off. Professional duct cleaning contractors are often utilized since they are trained and equipped to prevent cross-contamination and replace insulation that is water damaged or excessively dirty. For a small area (<10 sq ft) follow Level I guidance for PPE and containment and for a areas (> 10 sq ft) follow Medium (Level II) or when greater than 100 sq ft follow Large (Level III) guidance for PPE and containment.

A Small Isolated Area of Contamination (total surface area affected less than 3 square feet) inside an air conditioner can be considered a Level I remediation. The air conditioner system should be shut down prior to any remedial activities.

Regular building maintenance staff can conduct this level of remediation. Such persons should receive training on proper cleanup methods, personal protection, and potential health hazards. This training can be performed as part of a program to comply with the requirements of the OSHA Hazard Communication Standard (29 CFR 1910.1200). Respiratory protection (e.g., N95 disposable respirator), used in accordance with the OSHA respiratory protection standard (29 CFR 1910.134), is recommended. Gloves and goggles should be worn.

The work area should be unoccupied. Vacating people from spaces adjacent to the work area is not necessary but is recommended in the presence of infants (less than 12 months old), persons recovering from recent surgery, immune suppressed people, or people with chronic inflammatory lung diseases (e.g., asthma, hypersensitivity pneumonitis, and severe allergies). Containment of the work area is not necessary. Dust suppression methods, such as misting (not soaking) surfaces prior to remediation, are recommended. Growth supporting materials that are contaminated, such as the insulation of interior lined ducts and filters, should be removed. Other contaminated materials that cannot be cleaned should be sealed and double-bagged in plastic bags and removed. Since there are no special disposal

requirements for moldy materials, they can be discarded as ordinary construction waste. The work area and areas immediately surrounding the work area should be HEPA vacuumed and cleaned with a damp cloth and/or mop and a detergent solution. All areas should be left dry and visibly free from contamination and debris.

Areas of Contamination (Total surface area affected greater than 3 square feet) inside an air conditioner or Heating Ventilation and Air Conditioning (HVAC) System. The following procedures are recommended: **The HVAC system should be shut down prior to any remedial activities.** Completely isolate the work area from other areas. Isolate the HVAC system using double layers of polyethylene plastic sheeting sealed with duct tape (including ventilation ducts/grills, fixtures, and any other openings).

Utilize an exhaust fan with a HEPA filter to generate negative pressurization. Provide airlocks and a decontamination room. Growth supporting materials that are contaminated, such as the insulation of interior lined ducts and filters, should be removed. Other contaminated materials that cannot be cleaned should be sealed and removed in double bagged plastic. When a decontamination room is present, the outside of the bags should be cleaned with a damp cloth and a detergent solution or HEPA vacuumed prior to their transport to uncontaminated areas of the building. The contained area and decontamination room should be HEPA vacuumed and cleaned with a damp cloth and/or mop and a detergent solution prior to the removal of isolation barriers. All areas should be left dry and visibly free from contamination and debris.

Pre- and post-remediation sampling may also be useful in determining whether remediation efforts have been effective. After remediation, the types and concentrations of mold in the indoor air samples should be similar to what is found in the local outdoor air. Since no Federal limits have been set for mold or mold spores, sampling cannot be used to check a building's compliance with Federal mold standards. If remediation sampling is necessary contact safety and health professionals with specific experience in designing mold sampling protocols, sampling methods, and interpretation of results. Sample analysis should follow analytical methods recommended by the American Industrial Hygiene Association (AIHA) or the American Conference of Governmental Industrial Hygienists (ACGIH).

DISPOSAL OF CONTAMINATED MATERIALS:

Since there are no special disposal requirements for moldy materials, they can be discarded as ordinary construction waste. However, in instances where the affected areas have asbestos-containing materials (ACM) and/or lead-based paint (LBP), the licensed and registered abatement contractor shall make the necessary notifications to the appropriate regulatory agencies and proceed to remove, containerize and dispose of such affected materials in accordance with current regulations.

6.4 Identification of a Problem and the Communication Chain

The tenant, contractor, or maintenance personnel informs the owner or management of a concern, such as a leak, indications of moisture damage, odor, or suspected health affect. The owner or management investigates the concern and assigns maintenance personnel and contractors as needed. The owner or management documents the complaint, the investigation, and the outcome in a report. The owner or

management is responsible for ensuring the file is maintained and may request copies of the investigation forms and follow-up narratives.

The management is typically on-site daily and has a telephone contact that is provided to tenants. The management also completes follow-up investigations to check building materials for moisture content and potential mold amplification a few days after remedial measures are undertaken.

6.5 Tenant Outreach Program

A *Resident Tip Sheet: Mold Facts and Tips* information sheet from the Freddie Mac Moisture Management Plan Handbook is included in the Appendix. It is recommended that this information is distributed to the tenants.

6.6 Hazard Communication

If mold is found in an occupied apartment, then the tenants shall be notified by the owner/ management. If the mold is in a location where it could affect or be related to other apartments than those tenants would be notified and where appropriate, inspections would be extended to other apartments. Tenants would be notified of intended inspection and abatement efforts. If more than 10 square feet of mold were identified in a public area than all the tenants of the building would be notified of the presence of mold and the abatement schedule.

When mold growth requiring Level III or IV (large-scale) remediation is found, the owner/ management will notify occupants in the affected area(s) of its presence. Notification should include a description of the remedial measures to be taken and a timetable for completion. Well-planned group meetings held before and after remediation with full disclosure of plans and results can be an effective communication mechanism.

Maintenance personnel, general contractors, and handymen should be informed of the building owner/ management's intention to provide quick and effective response to indoor mold amplification. Personnel should understand the importance of early detection of moisture problems and the need for quick drying and cleaning after a flood or leak. Individuals who perform mold remediation should demonstrate sufficient knowledge of abatement strategies, cross-contamination and personal protective equipment appropriate for the designated job level.

7.0 TRAINING

The owners/ management will provide training for the contents of this MMAPP and what is expected from personnel to implement the program. The personnel will be trained in the moisture and mold inspection procedure to be used during moisture incidents, complaints, and apartment turnovers. Skills developed from the training for turnover investigations will be useful for assessments of moisture intrusion, odors, or health complaints and the ongoing implementation of the MMAPP.

Training Agenda for Management and participating personnel:

1. What is a Moisture – Mold Action and Prevention Plan (MMAPP)?

- *Components of the program include: training, inspections, Level I Remediation, and documenting moisture-mold problems and remediation.*

3. What is mold?

- *Molds in the environment, Building related molds, Health effects*

4. Why are complaints of building-related mold increasing?

- *Changes in building construction;*
- *Hidden molds: wall cavities, floor cavities, vents, air conditioners;*
- *Increased medical and toxicological interest*

5. Prevention

- *Knowledge: where does building mold occur and why;*
- *Inspections: Routine, rental turnover, leaks, complaints;*
- *Responding to leaks and water incidents quickly;*
- *Flood restoration activities, Moisture, mold and building materials;*
- *Relative humidity, Condensation, Temperature*
- *Roofs, Crawl Spaces;*
- *Plumbing, Building drains;*
- *Grounds, Site drainage;*
- *Air Conditioning, Sumps, Washers & Dryers, Vents (dryer, kitchen/bath);*
- *Off-site sources: animal boarding, vermin, farms, vents, tanneries*

6. Intrusive investigations

- *Personal Protective Equipment (PPE) and environmental containment*
- *Field test for confirmation of mold;*
- *Opening holes and looking inside;*
- *Examining building materials, advanced use of moisture meters;*
- *Is it dry? Should we get rid of it?;*
- *Where did the water come from, where did it go, is the situation corrected?;*
- *Where is the mold and how much is there?*

7. Flood and water restorations

- *The need for prompt response and complete drying within 48-hours;*
- *Drying methods including dehumidifiers and ventilation;*
- *Methods for drying carpeting, walls, insulation, framing, plaster, wood ;*

- *Determining when the services of a flood restoration contractor are required*

8. Mold abatements

- *Classifying abatements: small, limited and full;*
- *Personal Protective Equipment (PPE);*
- *Environmental containment, Air ventilation and filtration;*
- *Disinfecting porous and non-porous surfaces;*
- *Furniture, clothing, books, drapes, rugs, etc.*
- *Wallboard, carpeting, ceiling tiles;*
- *Wall cavities, floor cavities*

9. Conclusion

- *Implementing the MMAPP. Review of inspection frequency and procedure; Response to complaints; Evaluating moisture and mold damage; Determining when outside services (contractors) are required; Maintaining paperwork*

10. Discussion

8.0 DESIGNATED PROGRAM MANAGER

The owners of the subject property shall designate a Program Manager (PM) who will oversee the implementation of the MMAPP at this property. The responsibilities of the PM are as follows, but are not limited to:

- Serves as the primary contact between the onsite manager and the property owner when addressing moisture issues at the property;
- Ensures tenant complaints/concerns involving moisture issues are addressed in a timely manner; within 48 hours of initial complaint;
- Oversees all moisture-related inspections (initial moisture complaints, follow-ups, routine building inspections and unit turnover);
- Ensures all staff conducting moisture-related inspections has received adequate training,
- Ensures all moisture incidents are properly documented, and such reports are properly filed for auditing purposes;
- Assesses/recommends the need to retain the services of a professional environmental consultant;
- Develops and/or evaluates an in-house remediation plan or evaluates a remediation plan submitted by an outside contractor.

9.0 CONCLUSION

The prompt remediation of contaminated material and infrastructure repair must be the primary response to moisture intrusion in buildings. The simplest and most expedient remediation that properly and safely removes mold growth from buildings should be used. Widespread contamination poses much larger problems that must be addressed on a case-by-case basis in consultation with a health and safety specialist. Effective communication with building occupants is an essential component of all remedial efforts. Individuals with persistent health problems should go to the local occupational health clinic or see their physicians for a referral to practitioners who are trained in occupational/environmental medicine or related specialties and are knowledgeable about these types of exposures.

Upon discovery of indoor mold amplification, the following steps summarize the investigative process.

1. Roughly approximate the total surface area of visible mold. Categorization of the remediation levels are sometimes borderline, so when trying to decide the category to apply, consider the extent of visible growth, such as a heavy blanket of growth on the surface, to barely visible. If heavy growth is apparent, move up to the next level of protection.
2. **Do not skip this step.** Address the source of water or moisture problem or the mold will simply reappear.
3. Always protect the health and safety of the building occupants and remediators.
4. Mold may be hiding on the backside of drywall, vinyl wallpaper, or paneling, the top of ceiling tiles, the underside of carpets and pads. Check walls behind furniture, pipe chases and utility tunnels, porous thermal or acoustic liners inside ductwork, or check the rafters (due to roof leaks or insufficient insulation).
5. Use your best judgment during investigations, if not disturbing the mold you may need minimal PPE. Do not alarm building occupants unnecessarily but protect yourself as necessary. This typically entails use of gloves, splash goggles, and dust masks.
6. If the containment is working properly, the polyethylene sheeting will billow inwards on all surfaces. If it flutters or billows outward, containment has not been achieved, and you should find and correct the problem before starting your remediation activities. Confirm negative pressure with smoke tubes.
7. Select remediation personnel who have the experience and training needed to implement the remediation plan.
8. You must completely fix or eliminate the water or moisture problem to solve the problem.
9. You should revisit the site(s) approximately two weeks after remediation, and it should show no signs of water damage or mold growth. The cleanup should be discussed with the tenant and the Building superintendent or building manager should inquire with the tenant if the remediation was satisfactory and if there has been any further indication of mold or moisture intrusion.
10. If you discover hidden mold, revise your plan by reassessing the size of mold impacted area.
11. If you believe that you have a hidden mold problem, you may want to consider hiring an experienced mold investigative professional.
12. Odors and health complaints that have not been resolved may require an investigation by a professional investigator and an evaluation by a physician that specializes in occupational, environmental or allergic medicine.

10.0 REFERENCES

1. U.S. Environmental Protection Agency. *Mold Remediation in Schools and Commercial Buildings*, EPA 402-K-01-001, March 2001.
2. American Society of Heating, Refrigerating and Air-Conditioning Engineers, Inc. *Ventilation for Acceptable Indoor Air Quality - ASHRAE Standard (ANSI/ASHRAE 62-2001)*. Atlanta, Georgia, 2001.
3. New York City Department of Health: *Guidelines on Assessment and Remediation of Fungi in Indoor Environments*. New York: New York City Department of Health, Bureau of Environmental & Occupational Disease Epidemiology, (April 2000) January 2002.
4. American Conference of Governmental Industrial Hygienists (ACGIH): *Bioaerosols: Assessment and Control*, edited by Janet Macher. Cincinnati, OH: ACGIH, 1999.
5. U.S. Environmental Protection Agency. *Should You Have the Air Ducts In Your Home Cleaned?* EPA-402-K-97-002. October 1997.
6. Institute of Inspection, Cleaning and Restoration Certification (IICRC). *IICRC S500, Standard and Reference Guide for Professional Water Damage Restoration*, 2nd Edition. 1999.
7. Occupational Safety & Health Administration. *Respiratory Protection Standard, 29 Code of Federal Regulations 1910.134*. 63 FR 1152. January 8, 1998.
8. American Industrial Hygiene Association, *Report of Microbial Growth Task Force*, AIHA Press, Fairfax, VA, May 2001.
9. US Army Center for Health Promotion and Prevention Medicine (USACHPPM), *Army Facilities Management Information Document on Mold Remediation Issues*, Feb. 2002.

APPENDIX

DESIGNATED PROGRAM MANAGER

AWH Burbank Hotel, LLC designated a Program Manager (PM) who will oversee the implementation of the MMAPP at this property. The responsibilities of the PM are as follows, but are not limited to:

- Serves as the primary contact between the onsite manager and the property owner when addressing moisture issues at the property,
- Ensures tenant complaints/concerns involving moisture issues are addressed in a timely manner; within 48 hours of initial complaint,
- Oversees all moisture-related inspections (initial moisture complaints, follow-ups, routine building inspections and unit turnover),
- Ensures all staff conducting moisture-related inspections has received adequate training,
- Ensures all moisture incidents are properly documented, and such reports are properly filed for auditing purposes,
- Assesses/recommends the need to retain the services of a professional environmental consultant,
- Develops and/or evaluates an in-house remediation plan or evaluates a remediation plan submitted by an outside contractor,

Designated Program Manager

Name: _____

Relationship: _____

Phone: _____

Core Elements and Relevant Tools Summary

Core Element	Description	Relevant Tool(s)
<i>Annual Plan Requirements</i>		
Tenant Information	Provide information to all tenants at the time of lease signing or renewal, or once a year, whichever is most frequent. The information should provide residents with facts about mold and tips to minimize moisture and mold growth.	Resident Tip Sheet Resident Information Checklist
Tenant Information	Include language regarding tenant acknowledgement of mold hazards and his/her obligations to mitigate such hazards in every tenant lease.	Lease Provision or Lease Addendum Tips
Inspections	Inspections for water intrusion and mold must be routine, comprehensive, verifiable, and include: all inhabited spaces (especially any areas with past mold and/or moisture issues), HVAC systems (and associated spaces), and exterior building skin materials (to include roofing, siding, windows and doors).	Inspection Schedule All Inspection Checklists
<i>Ongoing Plan Requirements</i>		
Documentation	The plan must be written and verifiable at the subject property. Record every inspection, each observed or reported incident relating to water intrusion and/or mold, and all responses. Keep all records on site.	The Written Plan All Tools
Training	Provide information regarding the risks associated with mold and the procedures to properly respond to inspection, repair, remediation, and documentation requirements to maintenance workers and on-site management.	Annual Employee Training Checklist Resources for Training Sources for Industry Information EPA Tables 1 and 2 Resident Tip Sheet
<i>Incident Response/Remediation Requirements</i>		
Incident Response	Respond to all water intrusion events in a timely manner per EPA recommendations. Record all findings and actions	EPA Table 1 Materials and Equipment List Contact List
Tenant Information	Provide tenants written notification of findings and actions taken	Initial Resident Letter Follow-up Letter
Inspection	Re-inspect areas affected by water intrusion to determine if mold develops. Re-inspect areas where mold remediation has been conducted to determine if mold re-emerges. If water intrusion and/or mold is caused by a rain event, reinspect completed work after the next rain.	All Inspection Checklists

Remediation	Correct all mold issues per EPA guidance.	EPA Table 2 Materials and Equipment List Contact List
Documentation	Record all findings and actions.	Incident Tracking Log Event Checklist

Freddie Mac Moisture Management Plan Handbook

Sources for Industry Information

U.S. Environmental Protection Agency—Indoor Air Quality

General information: <http://www.epa.gov/iaq/> or the Indoor Air Quality Information Clearinghouse, at 800.438.4318

Mold-specific information: <http://www.epa.gov/iaq/molds/index.html>

EPA's guidance, *Mold Remediation in Schools and Commercial Buildings*, can be found at <http://www.epa.gov/iaq/molds/images/moldremediation.pdf>.

The document *Building Air Quality: A Guide for Building Owners and Facility Managers*, at <http://www.epa.gov/iaq/largebldgs/baqtoc.html>, has an appendix (Appendix C) which specifically deals with moisture and mold concerns.

The mold resources page, <http://www.epa.gov/iaq/molds/moldresources.html>, contains many useful links and is a good starting point for anyone wanting to learn more about mold.

U.S. Department of Labor, Occupational Safety and Health Administration

Mold-specific information: <http://www.osha.gov/SLTC/molds/>

Provides information about applicable standards (OSHA and ANSI) as well as general mold information and testing methods.

- Also provides a link to *Fungal Contamination in Public Buildings: A Guide to Recognition and Management*, from the Federal-Provincial Committee on Environmental and Occupational Health, Environmental Health Directorate, Health Canada: http://www.hc-sc.gc.ca/hecs-sesc/air_quality/pdf/fungal.pdf. While some of the information is specific to Canada's regulations, this document provides a thorough review of mold information and treatment.

New York City Department of Health & Mental Hygiene

New York City has issued a comprehensive review and guidance on mold issues, the *Guidelines on Assessment and Remediation of Fungi in Indoor Environments*, which can be found at <http://www.ci.nyc.ny.us/html/doh/html/epi/moldrpt1.html> or by calling 212.788.4290.

General information: www.aiha.org or 703.849.8888

The Facts About Mold: A Glossary available at <http://www.aiha.org/governmentaffairs-pr/html/mold-glossary.htm>.

Mold information and links available at <http://www.aiha.org/SplashPages/html/topic-mold.htm>.

General information: <http://www.ashrae.org/> or 800.527.4723

American Industrial Hygiene Association

American Society of Heating, Refrigerating, and Air-Conditioning Engineers, Inc.

- ASHRAE has compiled a book, *Mold and Moisture Management in Buildings*, available for purchase online at http://resourcecenter.ashrae.org/store/ashrae/newstore.cgi?itemid=21029&view=item&categoryid=174&cat_egoryparent=174&page=1&loginid=89000.

National Multi Housing Council

General information: <http://www.nmhc.org> or 202.974.2300

Mold and mildew page: <http://www.nmhc.org/Content/BrowseIssues.cfm?IssueID=78>

NMHC offers a guidance, *Operations and Maintenance Plan for Mold and Moisture Control in Apartment Properties*, available for members only.

- Some of the website's links are for members only.

National Apartment Association

General information: <http://www.naahq.org/> or 703.518.6141

Provides a link to purchase the Mold Operations and Maintenance Training Program for Multifamily Housing Professionals video: <http://www.naahq.org/Education/moldflyer.PDF>.

Most links are for members only.

General information: <http://www.nahb.org/> or 800.368.5242

Mold page: <http://www.nahb.org/page.aspx/category/sectionID=205> Also offers the Household Mold Resource Center, at <http://www.moldtips.com/> (primarily geared toward single-family homeowners).

National Association of Home Builders

Resources for Training

Management is responsible for ensuring that on-site maintenance and management staff have the knowledge and tools necessary to deal with mold and moisture problems. Although some training sources are identified below, these are not represented to be comprehensive or fully adequate; management must determine what level of information is necessary to provide workers with sufficient knowledge. All training must be documented.

Background Reading For the majority of staff training, the most cost-effective training method is having staff read applicable guidance documents, such as the following:

EPA's guidance, *Mold Remediation in Schools and Commercial Buildings*, which can be found at <http://www.epa.gov/iaq/molds/images/moldremediation.pdf> or by calling the Indoor Air Quality Information Clearinghouse at 800.438.4318.

The New York City Department of Health & Mental Hygiene's *Guidelines on Assessment and Remediation of Fungi in Indoor Environments*, which can be found at <http://www.ci.nyc.ny.us/html/doh/html/epi/moldrpt1.html> or by calling 212.788.4290.

See also the "Sources for Industry Information" tool for further reading resources.

Training Videos For a moderate initial cost, staff can also view training videos such as the *Mold Operations and Maintenance Training Program for Multifamily Housing Professionals*, from the National Apartment Association and the National Multi Housing Council. This 35-minute video can be ordered online at <http://www.naahq.org/Education/moldflyer.PDF> or by phone at 703.518.6141.

Intensive Training Courses

If formal training courses are desired, there are many potential options available online. For example, the Indoor Air Quality Association offers a 2-day mold remediation worker course (information available at http://www.iaqa.org/mold_remediation_worker_course.htm), and a Certified Mold Remediator course http://www.iaqa.org/cmr_info.htm though these are more expensive options and probably go beyond the level of training needed for maintenance staff. Training courses vary greatly in cost, location, and length.

Resident Tip Sheet: Mold Facts and Tips *Residents must be informed about the risks associated with mold and actions they can take to mitigate these risks.*

Facts about Mold

What are molds? Molds are simple, microscopic organisms, present virtually everywhere, indoors and outdoors. Molds, along with mushrooms and yeasts, are *fungi* and are needed to break down dead material and recycle nutrients in the environment. For molds to grow and reproduce, they need only a food source – any organic material, such as leaves, wood, paper, or dirt— and moisture. Because molds grow by digesting the organic material, they gradually destroy whatever they grow on. Sometimes, new molds grow on old mold colonies. Mold growth on surfaces can often be seen in the form of discoloration, frequently green, gray, brown, or black but also white and other colors. Molds release countless tiny, lightweight spores, which travel through the air.

Can mold become a problem in my home? Molds will grow and multiply whenever conditions are right— sufficient moisture is available and organic material is present. The presence of organic material cannot be prevented, because such materials are the materials with which your home is made. However, the moisture that mold needs to grow, and the accumulation of that moisture can be controlled. Be on the lookout in your home for common sources of indoor moisture that may lead to mold problems (see the following section for prevention tips).

Should I be concerned about mold in my home? Yes. If indoor mold contamination is extensive, it can release chemicals and cause very high and persistent airborne spore exposures. Persons exposed to high levels of chemicals or spore levels can become sensitized and develop allergies to the mold or other health problems. Mold growth can damage your furnishings, such as carpets, sofas, and cabinets. Clothes and shoes in damp closets can become soiled. In time, unchecked mold growth can cause serious damage to the structural elements in your home. Mold can also produce health effects through inflammation, allergy, or infection. Allergic reactions are common following mold exposure. Typical symptoms that mold-exposed persons report (alone or in combination) include:

- Respiratory problems, such as wheezing, difficulty breathing, and shortness of breath
- Nasal and sinus congestion
- Eye irritation (burning, watery, or reddened eyes)
- Dry, hacking cough
- Nose or throat irritation
- Skin rashes or irritation

Headaches, memory problems, mood swings, nosebleeds, body aches and pains, and fevers are occasionally reported in mold cases, but their cause is not understood.

Tips for Residents

It is our goal to maintain the highest quality living environment for our residents. To help achieve this

goal, it is important to work together to minimize the potential for conditions that could lead to the growth of naturally occurring mold. Residents can help minimize mold growth in their apartment homes by taking the following actions:

Ventilation

- Adequate ventilation is essential – open windows during dry weather. If it is not possible to open windows, run the fan on the apartment air-handling unit to circulate fresh air throughout your apartment.
- In damp or rainy weather conditions, keep windows and doors closed.
- If possible, maintain a temperature of between 50° and 80° Fahrenheit within your apartment at all times, and a comfortably low humidity (less than 60% relative humidity).
- Use the pre-installed bathroom fan or alternative ventilation when bathing or showering and allow the fan to run until all excess moisture has vented from the bathroom.
- Use the exhaust fans in your kitchen when cooking or while the dishwasher is running and allow the fan to run until all excess moisture has vented from the kitchen.
- Ensure that your clothes dryer vent is operating properly, and clean the lint screen after every use.
- When washing clothes in warm or hot water, watch to make sure condensation does not build up within the washer and dryer closet; if condensation does accumulate, dry with a fan or towel.

Cleaning and Maintenance

- Clean and dust your apartment on a regular basis as required by your lease. Regular vacuuming, mopping, and use of environmentally safe household cleaners is important to remove household dirt and debris that contribute to mold growth.
- Periodically clean and dry the walls and floors around the sink, bathtub, shower, toilets, windows and patio doors using a common household disinfecting cleaner.
- On a regular basis, wipe down and dry areas where moisture sometimes accumulates, like countertops, windows and windowsills.
- Use care when watering houseplants. If spills occur, dry excess water immediately.
- Thoroughly dry any spills or pet urine on carpeting.
- Do not overfill closets or storage areas. Ventilation is important in these spaces.
- Do not allow damp or moist stacks of clothes or other cloth materials to lie in piles for an extended period of time.

Reporting Problems

- Immediately report to the management office any evidence of a water leak or excessive moisture in your apartment, storage room, garage, or any common area.
- Immediately report to the management office any failure or malfunction with your heating, ventilation, air-conditioning system, or laundry system. As your lease provides, do not block or cover any of the heating, ventilation or air-conditioning ducts in your apartment.
- Immediately report to the management office any inoperable windows or doors.
- Immediately report to the management office any musty odors that you notice in your apartment.

Lease Provision or Addendum Tips

Tenants must be informed of the risks associated with mold and their obligations to reduce these risks. Following are points to be addressed in the lease itself or in an addendum.

Tenant responsibility/acknowledgement:

- Acknowledgement by the tenant of his/her obligation to take measures to prevent moisture accumulation and mold growth, including appropriate climate control, regular cleaning, removal of visible moisture accumulations, and clearing all vents and ducts from obstructions.
- Acknowledgement by the resident that he/she has received the information regarding mold and actions to mitigate its risk.
- Tenant's agreement to promptly report leaks, moisture or visible evidence of mold growth in his/her unit, malfunction of HVAC or laundry equipment in the unit, plumbing leaks, any water accumulation due to leaks.

Initial Resident Letter

Residents must be kept informed as observations are made and as actions are taken.

Property Name Property Manager or
Contact Person Address Phone Number

Date:

To: Resident(s) Name Building / Unit # _____

From: Property Manager's Name

Re: Moisture and Mold Inspection Results

Dear Resident(s),

It has been (insert appropriate time) days since we inspected (and/or treated) your apartment. We hope that all of your concerns have been addressed (and/or remedied) to your satisfaction.

Please refer to the attached information, which contains information about mold and useful tips for preventing mold growth in your apartment home.

If you notice any evidence of moisture intrusion or mold growth in your apartment, please immediately notify the management office.

Sincerely,

Property Manager

Attachment (Resident Tip Sheet)

Portions used with the permission of the National Multi-Housing Council, Inc.

Follow-Up Resident Letter

Residents must be kept informed as observations are made and as actions are taken.

Property Name Property Manager or
Contact Person Address Phone Number

Date:

To: Resident(s) Name Building / Unit # _____

From: Property Manager's Name

Re: Moisture and Mold Follow-Up

Dear Resident(s),

Following our initial remediation on (insert date) of moisture (and/or mold) in your apartment, we have reinspected to ensure that the problem has been solved. As of (insert date of re-inspection), no evidence of moisture or mold was found in your apartment. We hope that all of your concerns have been addressed to your satisfaction.

Thank you for your cooperation with this issue. If this problem recurs, or if you notice any other evidence of moisture intrusion or mold growth in your apartment, please immediately notify the management office.

Sincerely,

Property Manager

Portions used with the permission of the National Multi-Housing Council, Inc.

Inspection Schedule

Inspections must be regularly scheduled.

Property Name and Building Address: _____

Unit	Proposed Date of Inspection	Approval of Date by Tenant	Actual Date of Inspection	Name of Inspector

EXTERIOR / HVAC Inspection Checklist – Building _____, Observation Date _____

(Portions used with the permission of the National Multi-Housing Council, Inc.)

All of the areas noted on the checklist must be routinely checked by trained staff. Once the building has been inspected, the property manager must keep this documentation on file at the subject property.

Building exterior	Identify Issue	Date Corrected
Check foundation		
Check gutters / down spouts		
Check stairs		
Check landscaping at building perimeter		
Check exterior utility closet		
Check irrigation system		
Check roof		
Check caulk around windows and doors and connecting corner trim		
Check mortar and bricks for damage		
HVAC	Identify Issue	Date Corrected
Check operation		
Check air circulation		
Check thermostat		
Check evaporator coil		
Check condensate pan		
Check condenser coil		
Check condenser fan motor		
Check furnace		
Check baseboard heaters		
Check all vents		
Change filters		
Patio / Balcony	Identify Issue	Date Corrected
Check roof		
Check exterior doors		
Check deck surface		
Check storage closet		
Check exterior paint		

EPA Table 1

All water intrusion and associated damage must be addressed per EPA guidance. The Table below may change from time to time and the current resource should be sought from the EPA.

Water Damage – Cleanup and Mold Prevention	
Guidelines for Response to Clean Water Damage within 24-48 Hours to Prevent Mold Growth ^a	
Water-Damaged Materials ^b	Actions
Books and papers	For non-valuable items, discard books and papers. Photocopy valuable/important items, discard originals. Freeze (in frost-free freezer or meat locker) or freeze -dry
Carpet and backing – dry within 24-48 hours ^c	Remove water with water extraction vacuum. Reduce ambient humidity levels with dehumidifier. Accelerated drying process with fans
Ceiling tiles	Discard and replace.
Cellulose insulation	Discard and replace.
Concrete or cinder block surfaces	Remove water with water extraction vacuum. Accelerate drying process with dehumidifiers, fans, and/or heaters.
Fiberglass insulation	Discard and replace.
Hard surface, porous flooring ^c (Linoleum, ceramic tile, vinyl)	Vacuum or damp wipe with water and mild detergent and allow to dry; scrub if necessary. Check to make sure underflooring is dry; dry underflooring if necessary.
Non-porous, hard surfaces (Plastics, metals)	Vacuum or damp wipe with water and mild detergent and allow to dry; scrub if necessary.
Upholstered furniture	Remove water with water extraction vacuum. Accelerate drying process with dehumidifiers, fans, and/or heaters. May be difficult to completely dry within 48 hours. If the piece is valuable, you may wish to consult a restoration/water damage professional who specializes in furniture.
Wallboard (Drywall and gypsum board)	May be dried in place if there is no obvious swelling and the seams are intact. If not, remove, discard, and replace. Ventilate the wall cavity, if possible.
Window Drapes	Follow laundering or cleaning instructions recommended by the manufacturer.
Wood surfaces	Remove moisture immediately and use dehumidifiers, gentle heat, and fans for drying. (Use caution when applying heat to hardwood floors.) Treated or finished wood surfaces may be cleaned with mild detergent and clean water and allowed to dry. Wet paneling should be pried away from wall for drying.

- A. If mold growth has occurred or materials have been wet for more than 48 hours, consult Table 2 guidelines. Even if materials are dried within 48 hours, mold growth may have occurred. Items may be tested by professionals if there is doubt. Note that mold growth will not always occur after 48 hours; this is only a guideline. These guidelines are for damage caused by clean water. If you know or suspect that the water source is contaminated with sewage, or chemical or biological pollutants, then Personal Protective Equipment and containment are required by OSHA. An experienced professional should be consulted if you and/or your remediators do not have expertise remediating in contaminated water situations. Do not use fans before determining that the water is clean or sanitary.
- B. If a particular item has high monetary or sentimental value, you may wish to consult a restoration/water damage specialist.
- C. The subfloor under the carpet or other flooring material must also be cleaned and dried. See the

appropriate section of this table for recommended actions depending on the composition of the subfloor.

U.S. EPA, Mold Remediation in Schools and Commercial Buildings, March 2001 (updated June 2001).

EPA Table 2

All mold remediation must be conducted per EPA guidance. The Table below may change from time to time and the current resource should be sought from the EPA.

Guidelines for Remediating Building Materials with Mold Growth Caused by Clean Water ^A			
Material or Furnishing Affected	Cleanup Methods ^B	Personal Protective Equipment	Containment
SMALL – Total Surface Area Affected Less than 10 square feet			
Books and papers	3	Minimum N-95 respirator, gloves, and goggles	None Required
Carpet and backing	1, 3		
Concrete or cinder block	1, 3		
Hard surface, porous flooring (linoleum, ceramic tile, vinyl)	1, 2, 3		
Non-porous, hard surfaces (plastics, metals)	1, 2, 3		
Upholstered furniture and drapes	1, 3		
Wallboard (drywall and gypsum board)	3		
Wood surfaces	1, 2, 3		
MEDIUM – Total Surface Area Affected Between 10 and 100 square feet			
Books and papers	3	Limited or Full Use professional judgment, consider potential for remediator exposure and size of contaminated area	Limited Use professional judgment, consider potential for remediator/ occupant exposure and size of contaminated area
Carpet and backing	1, 3, 4		
Concrete or cinder block	1, 3		
Hard surface, porous flooring (linoleum, ceramic tile, vinyl)	1, 2, 3		
Non-porous, hard surfaces (plastics, metals)	1, 2, 3		
Upholstered furniture and drapes	1, 3, 4		
Wallboard (drywall and gypsum board)	3, 4		
Wood surfaces	1, 2, 3		
LARGE – Total Surface Area Affected Greater than 100 square feet or Potential for Increased Occupant or Remediator Exposure During Remediation Estimated to be Significant			
Books and papers	3	Full Use professional judgment, consider potential for remediator exposure and size of contaminated area	Full Use professional judgment, consider potential for remediator/ occupant exposure and size of contaminated area
Carpet and backing	1, 3, 4		
Concrete or cinder block	1, 3		
Hard surface, porous flooring (linoleum, ceramic tile, vinyl)	1, 2, 3, 4		
Non-porous, hard surfaces (plastics, metals)	1, 2, 3		
Upholstered furniture and drapes	1, 3, 4		
Wallboard (drywall and gypsum board)	3, 4		
Wood surfaces	1, 2, 3, 4		

A. Use professional judgment to determine prudent levels of Personal Protective Equipment and containment for each situation, particularly as the remediation site size increases and potential for exposure and health effects rises. Assess the need for increased Personal Protective Equipment, if, during the

remediation, more extensive contamination is encountered than was expected. Consult Table 1 if materials have been wet for less than 48 hours, and mold growth is not apparent.

These guidelines are for damage caused by clean water. If you know or suspect that the water source is contaminated with sewage, or chemical or biological pollutants, then Personal Protective Equipment and containment are required by OSHA. An experienced professional should be consulted if you and/or your remediators do not have expertise remediating in contaminated water situations. Do not use fans before determining that the water is clean or sanitary.

B. Select method most appropriate to situation. Since molds gradually destroy the things they grow on, if mold growth is not addressed **promptly**, some items may be damaged such that cleaning will not restore their original **appearance**. If mold growth is heavy and items are valuable or important, you may wish to consult a restoration/water damage/remediation expert.

Please note that these are guidelines; other cleaning methods may be preferred by some professionals.

Cleanup Methods Method 1: Wet Vacuum (in the case of porous materials, some mold spores/fragments will remain in the material but will not grow if the material is completely dried). Steam cleaning may be an alternative for carpets and some upholstered furniture.

Method 2: Damp-wipe surfaces with plain water or with water and detergent solution (except wood—use wood floor cleaner); scrub as needed.

Method 3: High-efficiency particulate air (HEPA) vacuum after the material has been thoroughly dried. Dispose of the contents of the HEPA vacuum in a well-sealed plastic bag.

Method 4: Discard—remove water-damaged materials and seal in plastic bags while inside of containment, if present. Dispose of as normal waste. HEPA vacuum area after it is dried.

Personal Protective Equipment (PPE)

Minimum: Gloves, N-95 respirator, goggles/eye protection Limited: Gloves, N-95 respirator or half-face respirator with HEPA filter, disposable overalls, goggles/eye protection Full: Gloves, disposable full body clothing, head gear, foot coverings, full-face respirator with HEPA filter

Containment

Limited: Use polyethylene sheeting ceiling to floor around affected area with a slit entry and covering flap; maintain area under negative pressure with HEPA filtered fan unit. Block supply and return air vents within containment area.

Full: Use two layers of fire-retardant polyethylene sheeting with one airlock chamber. Maintain area under negative pressure with HEPA filtered fan exhausted outside of building. Block supply and return air vents within containment area.

U.S. EPA, Mold Remediation in Schools and Commercial Buildings, March 2001 (updated June 2001).

Incident Tracking Log

All issues, repairs, and remediation actions must be tracked and recorded.

Building / Unit #	Chronology	Date / Time	Reported by / Action Taken by	Description of Issues and Actions
	Initial Situation Identified			
	Actions Taken			
	Initial Tenant Correspondence			
	Follow-Up Inspection			
	Follow-Up Tenant Correspondence			
	Initial Situation			
	Actions Taken			
	Initial Tenant Correspondence			
	Follow-Up Inspection			
	Follow-Up Tenant Correspondence			

Event Checklist

All observations and actions taken must be recorded and kept on site. Attach additional information to this document as appropriate. This document may need to be revisited over the span of several weeks to ensure that all requirements have been fulfilled.

Building Name: _____

Unit Number: _____

Date Notified: _____

Description of event :

Steps taken to alleviate problem:

Indicate with N/A or checkmark

- Responded to problem within 24 hours. (Date: _____)
- Documented event with Event Checklist and Incident Tracking Log. Document steps taken to alleviate the problem. Initial Resident Letter sent. (Date: _____)
- Follow-up inspection seven days after the event. Follow-up Resident Letter sent. (Date: _____)
- Re-inspect after next significant rainfall to ensure problem has been solved (if applicable). (Date: _____)
- Schedule an annual inspection for this unit. (Date: _____)

Materials and Equipment List

Maintenance staff and management must be prepared to deal with water intrusion and mold events as they occur. The following equipment is available at most supply stores. The MMP must document what materials are kept readily available and how this inventory is maintained.

- 1 Wet vacuum
- 2 High efficiency particulate air (HEPA) filtered vacuum cleaner
- 3 Blowers or fans (have on site or know where to rent)
- 4 Dehumidifiers (have on site or know where to rent)
- 5 Disinfectant or bleach and standard cleaning detergents
- 6 Disposable scrub brush, sponges, and cloths
- 7 Plastic spray cleaning bottles
- 8 Localized containment bag (2-glove bags)
- 9 Disposable clothing (1 box)
- 10 N-95 disposable respirators (5 pack)
- 11 6-mil disposable bags (1 box)
- 12 6-mil polyethylene sheeting (2 rolls)
- 13 Yellow caution tape (3 rolls)
- 14 Moisture meter (optional) See the Contact List for information on where to buy or rent materials.

Contact List

Maintenance staff and management must be prepared to deal with water intrusion and mold events as they occur. The MMP must include up-to-date information on resources that are not readily available on site.

Contact at Servicer

For questions about implementing the Moisture Management Plan, and for notification of mold contamination that cannot be addressed by in-house maintenance staff.

Name: _____

Phone: _____

Address: _____

Mold Remediation Assistance

Contractors to respond to mold contamination that cannot be addressed by in-house maintenance staff.

Company: _____

Contact Name: _____

Phone: _____

Company: _____

Contact Name: _____

Phone: _____

Rental Equipment

Access to special equipment not kept on site, such as blowers and dehumidifiers:

Company: _____

Phone: _____

Equipment Available: _____

Company: _____

Phone: _____

Equipment Available: _____

Equipment Purchasing

Companies used for purchasing special supplies such as disposable clothing, respirators, cleaning supplies, and plastic sheeting:

Company: _____

Phone: _____

Equipment Available: _____

Company: _____

Phone: _____

Equipment Available: _____

Freddie Mac Moisture Management Plan Handbook



City of Burbank Fire Department

311 East Orange Grove Avenue
Burbank, California 91502-1221
(818) 238-3473 Fax (818) 238-3479



Mail To: PHF II BURBANK LLC
BURBANK AIRPORT MARRIOTT HOTEL
2500 N HOLLYWOOD WAY
BURBANK, CA 91505

Site Location: Burbank Airport Marriott Hotel
2500 N Hollywood Way
Burbank, CA 91505

Phone: 818-843-6000

Operational Permit

Permit No. **130252**

Permit Fee: **\$230.00**

Permit Date: **05/07/2014**

Expiration Date: **05/07/2015**

Type: A-1 - Aboveground Storage Tanks (Annual) [CFC 105.6.16]

This permit is issued to the above referenced site to authorize the operation of storing, handling, or using flammable or combustible liquids in an aboveground storage tank. The owner/operator is responsible for proper maintenance and proper operating condition at all times in accordance with the California Fire Code.

- To store, handle, or use Class II or Class III combustible liquids in excess of 60 gallons except for fuel oil used in connection with oil-burning equipment.

Tank ID Number	AST02-130252
Location	At corner of Avon Street
Tank Capacity in Gallons	100
Tank Use	Emergency Generator
Tank Contents	Diesel Fuel

**THIS PERMIT IS NOT A BILL OR INVOICE
IT MUST BE KEPT ON THE PREMISES AT ALL TIMES AND
SHALL BE SUBJECT TO INSPECTION BY AN OFFICER OF THE FIRE DEPARTMENT**

Permit No. 130252

Permit Fee: \$230.00

Permit Date: 05/07/2014

Expiration Date: 05/07/2015

Type: A-1 - Aboveground Storage Tanks (Annual) [CFC 105.6.16]

While all fire code requirements for this permit are not noted, the owner and the owner's operators are responsible for ensuring compliance with all laws related to health and safety, including but not limited to the Burbank Municipal Code, California Fire Code, and the Health and Safety Code. Failure to do so may result in a revocation of this permit. Compliance with the requirements of the Burbank Fire Department does not preclude the necessity of complying with any other applicable laws, authorities, and/or licensing agencies.

If you have any questions, please call the Fire Prevention Bureau at (818) 238-3473.

JLM by BL
By: Jorge L. Martinez, Deputy Fire Marshal

09/03/2014

**THIS PERMIT IS NOT A BILL OR INVOICE
IT MUST BE KEPT ON THE PREMISES AT ALL TIMES AND
SHALL BE SUBJECT TO INSPECTION BY AN OFFICER OF THE FIRE DEPARTMENT**



City of Burbank Fire Department

311 East Orange Grove Avenue
Burbank, California 91502-1221
(818) 238-3473 Fax (818) 238-3479



Mail To: PHF II BURBANK LLC
BURBANK AIRPORT MARRIOTT HOTEL
2500 N HOLLYWOOD WAY
BURBANK, CA 91505

Site Location: Burbank Airport Marriott Hotel
2500 N Hollywood Way
Burbank, CA 91505

Attention: MICHAEL MACK

Phone: 818-843-6000

Operational Permit

Permit No. **080099**

Permit Fee: **\$230.00**

Permit Date: **05/07/2014**

Expiration Date: **05/07/2015**

Type: A-1 - Aboveground Storage Tanks (Annual) [CFC 105.6.16]

This permit is issued to the above referenced site to authorize the operation of storing, handling, or using flammable or combustible liquids in an aboveground storage tank. The owner/operator is responsible for proper maintenance and proper operating condition at all times in accordance with the California Fire Code.

- To store, handle, or use Class II or Class III combustible liquids in excess of 60 gallons except for fuel oil used in connection with oil-burning equipment.

Tank ID Number	AST01-080099
Location	By Cooling Towers.
Tank Capacity in Gallons	75
Tank Use	Emergency Generator
Tank Contents	Diesel Fuel

**THIS PERMIT IS NOT A BILL OR INVOICE
IT MUST BE KEPT ON THE PREMISES AT ALL TIMES AND
SHALL BE SUBJECT TO INSPECTION BY AN OFFICER OF THE FIRE DEPARTMENT**

Permit No. 080099

Permit Fee: \$230.00

Permit Date: 05/07/2014

Expiration Date: 05/07/2015

Type: A-1 - Aboveground Storage Tanks (Annual) [CFC 105.6.16]

While all fire code requirements for this permit are not noted, the owner and the owner's operators are responsible for ensuring compliance with all laws related to health and safety, including but not limited to the Burbank Municipal Code, California Fire Code, and the Health and Safety Code. Failure to do so may result in a revocation of this permit. Compliance with the requirements of the Burbank Fire Department does not preclude the necessity of complying with any other applicable laws, authorities, and/or licensing agencies.

If you have any questions, please call the Fire Prevention Bureau at (818) 238-3473.

JLM by BL
By: Jorge L. Martinez, Deputy Fire Marshal

09/03/2014

**THIS PERMIT IS NOT A BILL OR INVOICE
IT MUST BE KEPT ON THE PREMISES AT ALL TIMES AND
SHALL BE SUBJECT TO INSPECTION BY AN OFFICER OF THE FIRE DEPARTMENT**

CITY OF BURBANK

MEMORANDUM

DATE:

TO: 2500 N Hollywood Way;
Burbank Hilton Hotel

FROM:

SUBJECT:

Cupa Information

County Account #

PA #

0247

Permit Code H

___ BILLING

___ CORRECTION NOTICE

___ PREMISE HISTORY

___ HEALTH

___ FLAMMABILITY

___ REACTIVITY

___ SPECIAL HAZARDS

___ SEND SECOND NOTICE

___ FINAL NOTICE

___ CHANGE DBASE FM-6 TO NON HANDLER

___ DELETE FROM COMPUTER PROGRAMS

___ HAZMAT

___ CITY BILLING

___ VERDUGO

___ DBASE

___ OTHER

BURBANK FIRE DEPT

2500 N Hollywood Way Hilton Burbank Airport 2004

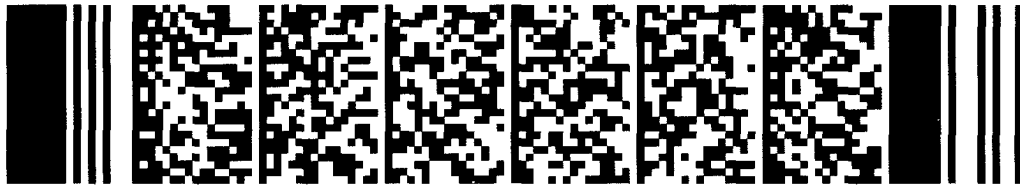

2500 N Hollywood Way Hilton Burbank Airport 2004

00247



UNIFIED PROGRAM (UP) FORM HAZARDOUS MATERIALS INVENTORY – CHEMICAL DESCRIPTION

(one page per material per building or area)

ADD DELETE REVISE REPORTING YEAR **2004** 200 PAGE **1** OF **92**

I. FACILITY INFORMATION

BUSINESS NAME (Same as FACILITY NAME or DBA – Doing Business As) Hilton Burbank Airport & Convention Center			3
CHEMICAL LOCATION Main Laundry Room & 4th Floor East Tower		201	CHEMICAL LOCATION CONFIDENTIAL (EPCRA) <input type="checkbox"/> Yes <input checked="" type="checkbox"/> No
FACILITY ID #	MAP# (optional)	203	GRID# (optional)

II. CHEMICAL INFORMATION

CHEMICAL NAME Mixture	205	TRADE SECRET (If Subject to EPCRA, refer to instructions) <input type="checkbox"/> Yes <input checked="" type="checkbox"/> No	206
COMMON NAME Inspire Fresh Scent	207	EHS (RS)* <input type="checkbox"/> Yes <input checked="" type="checkbox"/> No	208
CAS#	209	*If EHS (RS) is "Yes", all amounts below must be in Lbs.	
FIRE CODE HAZARD CLASSES (Complete if required by CUPA)			
HAZARDOUS MATERIAL TYPE (Check one item only) <input type="checkbox"/> a. PURE <input checked="" type="checkbox"/> b. MIXTURE <input type="checkbox"/> c. WASTE	211	RADIOACTIVE <input type="checkbox"/> Yes <input checked="" type="checkbox"/> No	212
PHYSICAL STATE (Check one item only) <input type="checkbox"/> a. SOLID <input checked="" type="checkbox"/> b. LIQUID <input type="checkbox"/> c. GAS	214	LARGEST CONTAINER 1.5 gal	215
FED HAZARD CATEGORIES (Check all that apply) <input checked="" type="checkbox"/> a. FIRE <input type="checkbox"/> b. REACTIVE <input type="checkbox"/> c. PRESSURE RELEASE <input checked="" type="checkbox"/> d. ACUTE HEALTH <input type="checkbox"/> e. CHRONIC HEALTH			
AVERAGE DAILY AMOUNT 15 gal	217	MAXIMUM DAILY AMOUNT 30 gal	218
UNITS* (Check one item only) <input checked="" type="checkbox"/> a. GALLONS <input type="checkbox"/> b. CUBIC FEET <input type="checkbox"/> c. POUNDS <input type="checkbox"/> d. TONS	ANNUAL WASTE AMOUNT		219
STORAGE CONTAINER <input type="checkbox"/> a. ABOVE GROUND TANK <input type="checkbox"/> e. PLASTIC/NONMETALLIC DRUM <input type="checkbox"/> i. FIBER DRUM <input type="checkbox"/> m. GLASS BOTTLE <input type="checkbox"/> q. RAIL CAR <input type="checkbox"/> b. UNDERGROUND TANK <input type="checkbox"/> f. CAN <input type="checkbox"/> j. BAG <input checked="" type="checkbox"/> n. PLASTIC BOTTLE <input type="checkbox"/> r. OTHER <input type="checkbox"/> c. TANK INSIDE BUILDING <input type="checkbox"/> g. CARBOY <input type="checkbox"/> k. BOX <input type="checkbox"/> o. TOTE BIN <input type="checkbox"/> d. STEEL DRUM <input type="checkbox"/> h. SILO <input type="checkbox"/> l. CYLINDER <input type="checkbox"/> p. TANK WAGON		STATE WASTE CODE	220
STORAGE PRESSURE <input checked="" type="checkbox"/> a. AMBIENT <input type="checkbox"/> b. ABOVE AMBIENT <input type="checkbox"/> c. BELOW AMBIENT		DAYS ON SITE: 365	222
STORAGE TEMPERATURE <input checked="" type="checkbox"/> a. AMBIENT <input type="checkbox"/> b. ABOVE AMBIENT <input type="checkbox"/> c. BELOW AMBIENT <input type="checkbox"/> d. CRYOGENIC			
%WT	HAZARDOUS COMPONENT (For mixture or waste only)	EHS (RS)	CAS #
1 10-25	Linear primary alcohol ethoxylate	<input type="checkbox"/> Yes <input checked="" type="checkbox"/> No	34398-01-1
2 3-5	Fragrance	<input type="checkbox"/> Yes <input checked="" type="checkbox"/> No	NA
3 .25- <1.0	n-Alkyl dimethylbenzyl ammonium chloride	<input type="checkbox"/> Yes <input checked="" type="checkbox"/> No	68391-01-5
4 .25- <1.0	n-Alkyl dimethyl ethyl benzyl ammonium chloride	<input type="checkbox"/> Yes <input checked="" type="checkbox"/> No	68956-79-6
5		<input type="checkbox"/> Yes <input type="checkbox"/> No	

If more hazardous components are present at greater than 1% by weight if non-carcinogenic, or 0.1% by weight if carcinogenic, attach additional sheets of paper capturing the required information.

ADDITIONAL LOCALLY COLLECTED INFORMATION

DELETED

If EPCRA, Please Sign Here
(Facilities reporting Chemicals subject to EPCRA reporting thresholds must sign each Chemical Description page for each EPCRA reported chemical.)

OFFICIAL USE ONLY	DATE RECEIVED	REVIEWED BY
-------------------	---------------	-------------



UNIFIED PROGRAM (UP) FORM HAZARDOUS MATERIALS INVENTORY – CHEMICAL DESCRIPTION

(one page per material per building or area)

ADD DELETE REVISE REPORTING YEAR **2004** 200 PAGE **2** OF **92**

I. FACILITY INFORMATION

BUSINESS NAME (Same as FACILITY NAME or DBA – Doing Business As) 3									
Hilton Burbank Airport & Convention Center									
CHEMICAL LOCATION 201					CHEMICAL LOCATION CONFIDENTIAL 202				
Engineering Shop					(EPCRA) <input type="checkbox"/> Yes <input checked="" type="checkbox"/> No				
FACILITY ID #		MAP# (optional) 203		GRID# (optional) 204					

II. CHEMICAL INFORMATION

CHEMICAL NAME 205		TRADE SECRET (If Subject to EPCRA, refer to instructions) 206	
Mixture		<input type="checkbox"/> Yes <input checked="" type="checkbox"/> No	
COMMON NAME 207		EHS (RS)* 208	
Lime Solvent (Scale Remover)		<input type="checkbox"/> Yes <input checked="" type="checkbox"/> No	
CAS# 209		*If EHS (RS) is "Yes", all amounts below must be in Lbs.	
FIRE CODE HAZARD CLASSES (Complete if required by CUPA) 210			
HAZARDOUS MATERIAL TYPE (Check one item only) 211		RADIOACTIVE 212	CURIES 213
<input type="checkbox"/> a. PURE <input checked="" type="checkbox"/> b. MIXTURE <input type="checkbox"/> c. WASTE		<input type="checkbox"/> Yes <input checked="" type="checkbox"/> No	
PHYSICAL STATE (Check one item only) 214		LARGEST CONTAINER 215	
<input type="checkbox"/> a. SOLID <input checked="" type="checkbox"/> b. LIQUID <input type="checkbox"/> c. GAS		1 gallon	
FED HAZARD CATEGORIES (Check all that apply) 216			
<input type="checkbox"/> a. FIRE <input type="checkbox"/> b. REACTIVE <input type="checkbox"/> c. PRESSURE RELEASE <input checked="" type="checkbox"/> d. ACUTE HEALTH <input type="checkbox"/> e. CHRONIC HEALTH			
AVERAGE DAILY AMOUNT 217	MAXIMUM DAILY AMOUNT 218	ANNUAL WASTE AMOUNT 219	STATE WASTE CODE 220
3	3		
UNITS* (Check one item only) * If EHS (RS), amount must be in pounds. 221		DAYS ON SITE: 222	
<input checked="" type="checkbox"/> a. GALLONS <input type="checkbox"/> b. CUBIC FEET <input type="checkbox"/> c. POUNDS <input type="checkbox"/> d. TONS		365	
STORAGE CONTAINER 223			
<input type="checkbox"/> a. ABOVE GROUND TANK <input type="checkbox"/> e. PLASTIC/NONMETALLIC DRUM <input type="checkbox"/> i. FIBER DRUM <input type="checkbox"/> m. GLASS BOTTLE <input type="checkbox"/> q. RAIL CAR			
<input type="checkbox"/> b. UNDERGROUND TANK <input type="checkbox"/> f. CAN <input type="checkbox"/> j. BAG <input checked="" type="checkbox"/> n. PLASTIC BOTTLE <input type="checkbox"/> r. OTHER			
<input type="checkbox"/> c. TANK INSIDE BUILDING <input type="checkbox"/> g. CARBOY <input type="checkbox"/> k. BOX <input type="checkbox"/> o. TOTE BIN			
<input type="checkbox"/> d. STEEL DRUM <input type="checkbox"/> h. SILO <input type="checkbox"/> l. CYLINDER <input type="checkbox"/> p. TANK WAGON			
STORAGE PRESSURE 224			
<input checked="" type="checkbox"/> a. AMBIENT <input type="checkbox"/> b. ABOVE AMBIENT <input type="checkbox"/> c. BELOW AMBIENT			
STORAGE TEMPERATURE 225			
<input checked="" type="checkbox"/> a. AMBIENT <input type="checkbox"/> b. ABOVE AMBIENT <input type="checkbox"/> c. BELOW AMBIENT <input type="checkbox"/> d. CRYOGENIC			
%WT 226	HAZARDOUS COMPONENT (For mixture or waste only) 227	EHS (RS) 228	CAS # 229
1	Phosphoric Acid	<input type="checkbox"/> Yes <input checked="" type="checkbox"/> No	7664-38-2
2	Water	<input type="checkbox"/> Yes <input checked="" type="checkbox"/> No	7732-18-6
3	Nonionic Surfactant	<input type="checkbox"/> Yes <input checked="" type="checkbox"/> No	28027-38-3
4	Citric Acid	<input type="checkbox"/> Yes <input checked="" type="checkbox"/> No	77-92-9
5	Nonionic Surfactant	<input type="checkbox"/> Yes <input checked="" type="checkbox"/> No	68803-25-8

If more hazardous components are present at greater than 1% by weight if non-carcinogenic, or 0.1% by weight if carcinogenic, attach additional sheets of paper capturing the required information.

ADDITIONAL LOCALLY COLLECTED INFORMATION 246

If EPCRA, Please Sign Here
(Facilities reporting Chemicals subject to EPCRA reporting thresholds must sign each Chemical Description page for each EPCRA reported chemical.)

OFFICIAL USE ONLY	DATE RECEIVED	REVIEWED BY	DELETED
-------------------	---------------	-------------	---------



UNIFIED PROGRAM (UP) FORM HAZARDOUS MATERIALS INVENTORY – CHEMICAL DESCRIPTION

(one page per material per building or area)

ADD DELETE REVISE REPORTING YEAR **2004** ²⁰⁰ PAGE **3** OF **92**

I. FACILITY INFORMATION

BUSINESS NAME (Same as FACILITY NAME or DBA – Doing Business As) 3		
Hilton Burbank Airport & Convention Center		
CHEMICAL LOCATION 201	CHEMICAL LOCATION CONFIDENTIAL 202	
Daily Grill/Convention Center Kitchens, Engineering	(EPCRA) <input type="checkbox"/> Yes <input checked="" type="checkbox"/> No	
FACILITY ID #	MAP# (optional) 203	GRID# (optional) 204

II. CHEMICAL INFORMATION

CHEMICAL NAME 205	TRADE SECRET (If Subject to EPCRA, refer to instructions) 206	
Mixture	<input type="checkbox"/> Yes <input checked="" type="checkbox"/> No	
COMMON NAME 207	EHS (RS)* 208	
Delimer (Lime Scale Remover)	<input type="checkbox"/> Yes <input checked="" type="checkbox"/> No	
CAS# 209	*If EHS (RS) is "Yes", all amounts below must be in Lbs.	
FIRE CODE HAZARD CLASSES (Complete if required by CUPA) 210		
HAZARDOUS MATERIAL TYPE (Check one item only) 211	RADIOACTIVE 212	CURIES 213
<input type="checkbox"/> a. PURE <input checked="" type="checkbox"/> b. MIXTURE <input type="checkbox"/> c. WASTE	<input type="checkbox"/> Yes <input checked="" type="checkbox"/> No	
PHYSICAL STATE (Check one item only) 214	LARGEST CONTAINER 215	
<input type="checkbox"/> a. SOLID <input checked="" type="checkbox"/> b. LIQUID <input type="checkbox"/> c. GAS	1 gallon	
FED HAZARD CATEGORIES (Check all that apply) 216		
<input type="checkbox"/> a. FIRE <input type="checkbox"/> b. REACTIVE <input type="checkbox"/> c. PRESSURE RELEASE <input checked="" type="checkbox"/> d. ACUTE HEALTH <input checked="" type="checkbox"/> e. CHRONIC HEALTH		
AVERAGE DAILY AMOUNT 217	MAXIMUM DAILY AMOUNT 218	ANNUAL WASTE AMOUNT 219 STATE WASTE CODE 220
20	30	
UNITS* (Check one item only) * If EHS (RS), amount must be in pounds. 221		DAYS ON SITE: 222
<input checked="" type="checkbox"/> a. GALLONS <input type="checkbox"/> b. CUBIC FEET <input type="checkbox"/> c. POUNDS <input type="checkbox"/> d. TONS		365
STORAGE CONTAINER 223		
<input type="checkbox"/> a. ABOVE GROUND TANK <input type="checkbox"/> e. PLASTIC/NONMETALLIC DRUM <input type="checkbox"/> i. FIBER DRUM <input type="checkbox"/> m. GLASS BOTTLE <input type="checkbox"/> q. RAIL CAR <input type="checkbox"/> b. UNDERGROUND TANK <input type="checkbox"/> f. CAN <input type="checkbox"/> j. BAG <input checked="" type="checkbox"/> n. PLASTIC BOTTLE <input type="checkbox"/> r. OTHER <input type="checkbox"/> c. TANK INSIDE BUILDING <input type="checkbox"/> g. CARBOY <input type="checkbox"/> k. BOX <input type="checkbox"/> o. TOTE BIN <input type="checkbox"/> d. STEEL DRUM <input type="checkbox"/> h. SILO <input type="checkbox"/> l. CYLINDER <input type="checkbox"/> p. TANK WAGON		
STORAGE PRESSURE 224		
<input type="checkbox"/> a. AMBIENT <input type="checkbox"/> b. ABOVE AMBIENT <input type="checkbox"/> c. BELOW AMBIENT		
STORAGE TEMPERATURE 225		
<input type="checkbox"/> a. AMBIENT <input type="checkbox"/> b. ABOVE AMBIENT <input type="checkbox"/> c. BELOW AMBIENT <input type="checkbox"/> d. CRYOGENIC		
%WT 226	HAZARDOUS COMPONENT (For mixture or waste only) 227	EHS (RS) 228 CAS # 229
1 25	Phosphoric Acid	<input type="checkbox"/> Yes <input checked="" type="checkbox"/> No 7664-38-2
2 ²³⁰	Water	<input type="checkbox"/> Yes <input checked="" type="checkbox"/> No 7732-18-5
3 ²³⁴	Carmel Color	<input type="checkbox"/> Yes <input checked="" type="checkbox"/> No 8028-89-5
4 ²³⁸	Octylphenoxy polyethoxy glycol	<input type="checkbox"/> Yes <input checked="" type="checkbox"/> No 9036-19-5
5 ²⁴²		<input type="checkbox"/> Yes <input type="checkbox"/> No 244 245

If more hazardous components are present at greater than 1% by weight if non-carcinogenic, or 0.1% by weight if carcinogenic, attach additional sheets of paper capturing the required information.

ADDITIONAL LOCALLY COLLECTED INFORMATION 246

If EPCRA, Please Sign Here _____
 (Facilities reporting Chemicals subject to EPCRA reporting thresholds must sign each Chemical Description Page for each EPCRA reported chemical.)

DELETED

OFFICIAL USE ONLY	DATE RECEIVED	REVIEWED BY
-------------------	---------------	-------------



UNIFIED PROGRAM (UP) FORM HAZARDOUS MATERIALS INVENTORY – CHEMICAL DESCRIPTION

(one page per material per building or area)

ADD DELETE REVISE REPORTING YEAR **2004** 200 PAGE **4** OF **92**

I. FACILITY INFORMATION

BUSINESS NAME (Same as FACILITY NAME or DBA – Doing Business As) 3		
Hilton Burbank Airport & Convention Center		
CHEMICAL LOCATION 201	CHEMICAL LOCATION CONFIDENTIAL 202	
Main Laundry	(EPCRA) <input type="checkbox"/> Yes <input checked="" type="checkbox"/> No	
FACILITY ID #	MAP# (optional) 203	GRID# (optional) 204

II. CHEMICAL INFORMATION

CHEMICAL NAME 205	TRADE SECRET (If Subject to EPCRA, refer to instructions) 206		
Mixture	<input type="checkbox"/> Yes <input checked="" type="checkbox"/> No		
COMMON NAME 207	EHS (RS)* 208		
Flo-Gain Liquid Laundry	<input type="checkbox"/> Yes <input checked="" type="checkbox"/> No		
CAS# 209	*If EHS (RS) is "Yes", all amounts below must be in Lbs.		
FIRE CODE HAZARD CLASSES (Complete if required by CUPA) 210			
HAZARDOUS MATERIAL TYPE (Check one item only) 211	RADIOACTIVE 212	CURIES 213	
<input type="checkbox"/> a. PURE <input checked="" type="checkbox"/> b. MIXTURE <input type="checkbox"/> c. WASTE	<input type="checkbox"/> Yes <input checked="" type="checkbox"/> No		
PHYSICAL STATE (Check one item only) 214	LARGEST CONTAINER 215		
<input type="checkbox"/> a. SOLID <input checked="" type="checkbox"/> b. LIQUID <input type="checkbox"/> c. GAS	15 gallons		
FED HAZARD CATEGORIES (Check all that apply) 216			
<input type="checkbox"/> a. FIRE <input type="checkbox"/> b. REACTIVE <input type="checkbox"/> c. PRESSURE RELEASE <input checked="" type="checkbox"/> d. ACUTE HEALTH <input checked="" type="checkbox"/> e. CHRONIC HEALTH			
AVERAGE DAILY AMOUNT 217	MAXIMUM DAILY AMOUNT 218	ANNUAL WASTE AMOUNT 219 STATE WASTE CODE 220	
30 gal	45 gal		
UNITS* (Check one item only) * If EHS (RS), amount must be in pounds. 221		DAYS ON SITE: 222	
<input checked="" type="checkbox"/> a. GALLONS <input type="checkbox"/> b. CUBIC FEET <input type="checkbox"/> c. POUNDS <input type="checkbox"/> d. TONS		365	
STORAGE CONTAINER 223			
<input type="checkbox"/> a. ABOVE GROUND TANK <input checked="" type="checkbox"/> e. PLASTIC/NONMETALLIC DRUM <input type="checkbox"/> i. FIBER DRUM <input type="checkbox"/> m. GLASS BOTTLE <input type="checkbox"/> q. RAIL CAR <input type="checkbox"/> b. UNDERGROUND TANK <input type="checkbox"/> f. CAN <input type="checkbox"/> j. BAG <input type="checkbox"/> n. PLASTIC BOTTLE <input type="checkbox"/> r. OTHER <input type="checkbox"/> c. TANK INSIDE BUILDING <input type="checkbox"/> g. CARBOY <input type="checkbox"/> k. BOX <input type="checkbox"/> o. TOTE BIN <input type="checkbox"/> d. STEEL DRUM <input type="checkbox"/> h. SILO <input type="checkbox"/> l. CYLINDER <input type="checkbox"/> p. TANK WAGON			
STORAGE PRESSURE 224			
<input checked="" type="checkbox"/> a. AMBIENT <input type="checkbox"/> b. ABOVE AMBIENT <input type="checkbox"/> c. BELOW AMBIENT			
STORAGE TEMPERATURE 225			
<input checked="" type="checkbox"/> a. AMBIENT <input type="checkbox"/> b. ABOVE AMBIENT <input type="checkbox"/> c. BELOW AMBIENT <input type="checkbox"/> d. CRYOGENIC			
%WT	HAZARDOUS COMPONENT (For mixture or waste only)	EHS (RS)	CAS #
1 25, 35 226	Sodium Thiosulfate 227	<input type="checkbox"/> Yes <input checked="" type="checkbox"/> No 228	7772-98-7 229
2 65, 75 230	Water 231	<input type="checkbox"/> Yes <input checked="" type="checkbox"/> No 232	7732-18-5 233
3 234	235	<input type="checkbox"/> Yes <input type="checkbox"/> No 236	237
4 238	239	<input type="checkbox"/> Yes <input type="checkbox"/> No 240	241
5 242	243	<input type="checkbox"/> Yes <input type="checkbox"/> No 244	245

If more hazardous components are present at greater than 1% by weight if non-carcinogenic, or 0.1% by weight if carcinogenic, attach additional sheets of paper capturing the required information.

ADDITIONAL LOCALLY COLLECTED INFORMATION 246

If EPCRA, Please Sign Here
(Facilities reporting Chemicals subject to EPCRA reporting thresholds must sign each Chemical Description page for each EPCRA reported chemical.)

DELETED

OFFICIAL USE ONLY	DATE RECEIVED	REVIEWED BY	
-------------------	---------------	-------------	--



UNIFIED PROGRAM (UP) FORM HAZARDOUS MATERIALS INVENTORY – CHEMICAL DESCRIPTION

(one page per material per building or area)

ADD DELETE REVISE REPORTING YEAR **2004** 200 PAGE **5** OF **92**

I. FACILITY INFORMATION

BUSINESS NAME (Same as FACILITY NAME or DBA – Doing Business As) 3		
Hilton Burbank Airport & Convention Center		
CHEMICAL LOCATION 201	CHEMICAL LOCATION CONFIDENTIAL 202	
Main Laundry	(EPCRA)	<input type="checkbox"/> Yes <input checked="" type="checkbox"/> No
FACILITY ID #	MAP# (optional) 203	GRID# (optional) 204

II. CHEMICAL INFORMATION

CHEMICAL NAME 205	TRADE SECRET (If Subject to EPCRA, refer to instructions) 206	
Glycol Ether EB	<input type="checkbox"/> Yes <input checked="" type="checkbox"/> No	
COMMON NAME 207	EHS (RS)* 208	
Flo-Class Neutral Detergent	<input type="checkbox"/> Yes <input checked="" type="checkbox"/> No	
CAS# 209	*If EHS (RS) is "Yes", all amounts below must be in Lbs.	
111762		
FIRE CODE HAZARD CLASSES (Complete if required by CUPA) 210		
HAZARDOUS MATERIAL TYPE (Check one item only) 211	RADIOACTIVE 212	CURIES 213
<input checked="" type="checkbox"/> a. PURE <input type="checkbox"/> b. MIXTURE <input type="checkbox"/> c. WASTE	<input type="checkbox"/> Yes <input checked="" type="checkbox"/> No	
PHYSICAL STATE (Check one item only) 214	LARGEST CONTAINER 215	
<input type="checkbox"/> a. SOLID <input checked="" type="checkbox"/> b. LIQUID <input type="checkbox"/> c. GAS	15 gallons	
FED HAZARD CATEGORIES (Check all that apply) 216		
<input checked="" type="checkbox"/> a. FIRE <input type="checkbox"/> b. REACTIVE <input type="checkbox"/> c. PRESSURE RELEASE <input checked="" type="checkbox"/> d. ACUTE HEALTH <input type="checkbox"/> e. CHRONIC HEALTH		
AVERAGE DAILY AMOUNT 217	MAXIMUM DAILY AMOUNT 218	ANNUAL WASTE AMOUNT 219 STATE WASTE CODE 220
30	45	
UNITS* (Check one item only) * If EHS (RS), amount must be in pounds. 221		DAYS ON SITE: 222
<input checked="" type="checkbox"/> a. GALLONS <input type="checkbox"/> b. CUBIC FEET <input type="checkbox"/> c. POUNDS <input type="checkbox"/> d. TONS		365
STORAGE CONTAINER 223		
<input type="checkbox"/> a. ABOVE GROUND TANK <input checked="" type="checkbox"/> e. PLASTIC/NONMETALLIC DRUM <input type="checkbox"/> i. FIBER DRUM <input type="checkbox"/> m. GLASS BOTTLE <input type="checkbox"/> q. RAIL CAR <input type="checkbox"/> b. UNDERGROUND TANK <input type="checkbox"/> f. CAN <input type="checkbox"/> j. BAG <input type="checkbox"/> n. PLASTIC BOTTLE <input type="checkbox"/> r. OTHER <input type="checkbox"/> c. TANK INSIDE BUILDING <input type="checkbox"/> g. CARBOY <input type="checkbox"/> k. BOX <input type="checkbox"/> o. TOTE BIN <input type="checkbox"/> d. STEEL DRUM <input type="checkbox"/> h. SILO <input type="checkbox"/> l. CYLINDER <input type="checkbox"/> p. TANK WAGON		
STORAGE PRESSURE 224		
<input checked="" type="checkbox"/> a. AMBIENT <input type="checkbox"/> b. ABOVE AMBIENT <input type="checkbox"/> c. BELOW AMBIENT		
STORAGE TEMPERATURE 225		
<input checked="" type="checkbox"/> a. AMBIENT <input type="checkbox"/> b. ABOVE AMBIENT <input type="checkbox"/> c. BELOW AMBIENT <input type="checkbox"/> d. CRYOGENIC		
%WT 226	HAZARDOUS COMPONENT (For mixture or waste only) 227	EHS (RS) 228
1		<input type="checkbox"/> Yes <input type="checkbox"/> No
2		<input type="checkbox"/> Yes <input type="checkbox"/> No
3		<input type="checkbox"/> Yes <input type="checkbox"/> No
4		<input type="checkbox"/> Yes <input type="checkbox"/> No
5		<input type="checkbox"/> Yes <input type="checkbox"/> No

If more hazardous components are present at greater than 1% by weight if non-carcinogenic, or 0.1% by weight if carcinogenic, attach additional sheets of paper capturing the required information.

ADDITIONAL LOCALLY COLLECTED INFORMATION 246

If EPCRA, Please Sign Here
(Facilities reporting Chemicals subject to EPCRA reporting thresholds must sign each Chemical Description page for each EPCRA reported chemical)

DELETED

OFFICIAL USE ONLY	DATE RECEIVED	REVIEWED BY	
-------------------	---------------	-------------	--



UNIFIED PROGRAM (UP) FORM HAZARDOUS MATERIALS INVENTORY – CHEMICAL DESCRIPTION

(one page per material per building or area)

ADD DELETE REVISE REPORTING YEAR **2004** 200 PAGE **6** OF **92**

I. FACILITY INFORMATION

BUSINESS NAME (Same as FACILITY NAME or DBA – Doing Business As) 3		
Hilton Burbank Airport & Convention Center		
CHEMICAL LOCATION 201	CHEMICAL LOCATION CONFIDENTIAL 202	
Main Laundry	(EPCRA) <input type="checkbox"/> Yes <input checked="" type="checkbox"/> No	
FACILITY ID #	MAP# (optional) 203	GRID# (optional) 204

II. CHEMICAL INFORMATION

CHEMICAL NAME 205	TRADE SECRET (If Subject to EPCRA, refer to instructions) 206	
Flourosilicic Acid	<input type="checkbox"/> Yes <input checked="" type="checkbox"/> No	
COMMON NAME 207	EHS (RS)* 208	
Flo-New Rust Removing Sour	<input type="checkbox"/> Yes <input checked="" type="checkbox"/> No	
CAS# 209	*If EHS (RS) is "Yes", all amounts below must be in Lbs.	
16961834		
FIRE CODE HAZARD CLASSES (Complete if required by CUPA) 210		
HAZARDOUS MATERIAL TYPE (Check one item only) 211	RADIOACTIVE 212	CURIES 213
<input checked="" type="checkbox"/> a. PURE <input type="checkbox"/> b. MIXTURE <input type="checkbox"/> c. WASTE	<input type="checkbox"/> Yes <input checked="" type="checkbox"/> No	
PHYSICAL STATE (Check one item only) 214	LARGEST CONTAINER 215	
<input type="checkbox"/> a. SOLID <input checked="" type="checkbox"/> b. LIQUID <input type="checkbox"/> c. GAS	15 gallons	
FED HAZARD CATEGORIES (Check all that apply) 216		
<input type="checkbox"/> a. FIRE <input checked="" type="checkbox"/> b. REACTIVE <input type="checkbox"/> c. PRESSURE RELEASE <input checked="" type="checkbox"/> d. ACUTE HEALTH <input checked="" type="checkbox"/> e. CHRONIC HEALTH		
AVERAGE DAILY AMOUNT 217	MAXIMUM DAILY AMOUNT 218	ANNUAL WASTE AMOUNT 219 STATE WASTE CODE 220
30	45	
UNITS* (Check one item only) * If EHS (RS), amount must be in pounds. 221		DAYS ON SITE: 222
<input checked="" type="checkbox"/> a. GALLONS <input type="checkbox"/> b. CUBIC FEET <input type="checkbox"/> c. POUNDS <input type="checkbox"/> d. TONS		365
STORAGE CONTAINER 223		
<input type="checkbox"/> a. ABOVE GROUND TANK <input checked="" type="checkbox"/> e. PLASTIC/NONMETALLIC DRUM <input type="checkbox"/> i. FIBER DRUM <input type="checkbox"/> m. GLASS BOTTLE <input type="checkbox"/> q. RAIL CAR <input type="checkbox"/> b. UNDERGROUND TANK <input type="checkbox"/> f. CAN <input type="checkbox"/> j. BAG <input type="checkbox"/> n. PLASTIC BOTTLE <input type="checkbox"/> r. OTHER <input type="checkbox"/> c. TANK INSIDE BUILDING <input type="checkbox"/> g. CARBOY <input type="checkbox"/> k. BOX <input type="checkbox"/> o. TOTE BIN <input type="checkbox"/> d. STEEL DRUM <input type="checkbox"/> h. SILO <input type="checkbox"/> l. CYLINDER <input type="checkbox"/> p. TANK WAGON		
STORAGE PRESSURE 224		
<input type="checkbox"/> a. AMBIENT <input type="checkbox"/> b. ABOVE AMBIENT <input type="checkbox"/> c. BELOW AMBIENT		
STORAGE TEMPERATURE 225		
<input type="checkbox"/> a. AMBIENT <input type="checkbox"/> b. ABOVE AMBIENT <input type="checkbox"/> c. BELOW AMBIENT <input type="checkbox"/> d. CRYOGENIC		
%WT 226	HAZARDOUS COMPONENT (For mixture or waste only) 227	EHS (RS) 228 CAS # 229
1		<input type="checkbox"/> Yes <input type="checkbox"/> No
2		<input type="checkbox"/> Yes <input type="checkbox"/> No
3		<input type="checkbox"/> Yes <input type="checkbox"/> No
4		<input type="checkbox"/> Yes <input type="checkbox"/> No
5		<input type="checkbox"/> Yes <input type="checkbox"/> No

If more hazardous components are present at greater than 1% by weight if non-carcinogenic, or 0.1% by weight if carcinogenic, attach additional sheets of paper capturing the required information.

ADDITIONAL LOCALLY COLLECTED INFORMATION 246

If EPCRA, Please Sign Here
(Facilities reporting Chemicals subject to EPCRA reporting thresholds must sign each Chemical Description page for each EPCRA reported chemical.)

DELETED

OFFICIAL USE ONLY	DATE RECEIVED	REVIEWED BY	
-------------------	---------------	-------------	--



UNIFIED PROGRAM (UP) FORM HAZARDOUS MATERIALS INVENTORY – CHEMICAL DESCRIPTION

(one page per material per building or area)

ADD
 DELETE
 REVISE
 REPORTING YEAR **2004**
 200
 PAGE **7** OF **92**

I. FACILITY INFORMATION

BUSINESS NAME (Same as FACILITY NAME or DBA – Doing Business As) 3											
Hilton Burbank Airport & Convention Center											
CHEMICAL LOCATION 201						CHEMICAL LOCATION CONFIDENTIAL 202					
Main Laundry						(EPCRA) <input type="checkbox"/> Yes <input checked="" type="checkbox"/> No					
FACILITY ID #				MAP# (optional) 203				GRID# (optional) 204			

II. CHEMICAL INFORMATION

CHEMICAL NAME 205						TRADE SECRET (If Subject to EPCRA, refer to instructions) 206					
Mixture						<input type="checkbox"/> Yes <input checked="" type="checkbox"/> No					
COMMON NAME 207						EHS (RS)* 208					
Flo-Glo Liquid Bleach						<input type="checkbox"/> Yes <input checked="" type="checkbox"/> No					
CAS# 209						* If EHS (RS) is "Yes", all amounts below must be in Lbs.					
FIRE CODE HAZARD CLASSES (Complete if required by CUPA) 210											
HAZARDOUS MATERIAL TYPE (Check one item only) 211						RADIOACTIVE 212			CURIES 213		
<input type="checkbox"/> a. PURE <input checked="" type="checkbox"/> b. MIXTURE <input type="checkbox"/> c. WASTE						<input type="checkbox"/> Yes <input checked="" type="checkbox"/> No					
PHYSICAL STATE (Check one item only) 214						LARGEST CONTAINER 215					
<input type="checkbox"/> a. SOLID <input checked="" type="checkbox"/> b. LIQUID <input type="checkbox"/> c. GAS						55 gallons					
FED HAZARD CATEGORIES (Check all that apply) 216											
<input type="checkbox"/> a. FIRE <input checked="" type="checkbox"/> b. REACTIVE <input type="checkbox"/> c. PRESSURE RELEASE <input checked="" type="checkbox"/> d. ACUTE HEALTH <input checked="" type="checkbox"/> e. CHRONIC HEALTH											
AVERAGE DAILY AMOUNT 217				MAXIMUM DAILY AMOUNT 218				ANNUAL WASTE AMOUNT 219		STATE WASTE CODE 220	
80				110							
UNITS* (Check one item only) * If EHS (RS), amount must be in pounds. 221						DAYS ON SITE: 222					
<input checked="" type="checkbox"/> a. GALLONS <input type="checkbox"/> b. CUBIC FEET <input type="checkbox"/> c. POUNDS <input type="checkbox"/> d. TONS						365					
STORAGE CONTAINER 223											
<input type="checkbox"/> a. ABOVE GROUND TANK <input checked="" type="checkbox"/> e. PLASTIC/NONMETALLIC DRUM <input type="checkbox"/> i. FIBER DRUM <input type="checkbox"/> m. GLASS BOTTLE <input type="checkbox"/> q. RAIL CAR <input type="checkbox"/> b. UNDERGROUND TANK <input type="checkbox"/> f. CAN <input type="checkbox"/> j. BAG <input type="checkbox"/> n. PLASTIC BOTTLE <input type="checkbox"/> r. OTHER <input type="checkbox"/> c. TANK INSIDE BUILDING <input type="checkbox"/> g. CARBOY <input type="checkbox"/> k. BOX <input type="checkbox"/> o. TOTE BIN <input type="checkbox"/> d. STEEL DRUM <input type="checkbox"/> h. SILO <input type="checkbox"/> l. CYLINDER <input type="checkbox"/> p. TANK WAGON											
STORAGE PRESSURE 224											
<input checked="" type="checkbox"/> a. AMBIENT <input type="checkbox"/> b. ABOVE AMBIENT <input type="checkbox"/> c. BELOW AMBIENT											
STORAGE TEMPERATURE 225											
<input checked="" type="checkbox"/> a. AMBIENT <input type="checkbox"/> b. ABOVE AMBIENT <input type="checkbox"/> c. BELOW AMBIENT <input type="checkbox"/> d. CRYOGENIC											
%WT 226		HAZARDOUS COMPONENT (For mixture or waste only) 227				EHS (RS) 228		CAS # 229			
1 10-20		Sodium Hypochlorite				<input type="checkbox"/> Yes <input checked="" type="checkbox"/> No		7681529			
2 80-90		Water				<input type="checkbox"/> Yes <input checked="" type="checkbox"/> No		7732185			
3						<input type="checkbox"/> Yes <input type="checkbox"/> No					
4						<input type="checkbox"/> Yes <input type="checkbox"/> No					
5						<input type="checkbox"/> Yes <input type="checkbox"/> No					
If more hazardous components are present at greater than 1% by weight if non-carcinogenic, or 0.1% by weight if carcinogenic, attach additional sheets of paper capturing the required information.											
ADDITIONAL LOCALLY COLLECTED INFORMATION 246											
DELETED											
If EPCRA, Please Sign Here _____ (Facilities reporting Chemicals subject to EPCRA reporting thresholds must sign each Chemical Description page for each EPCRA reported chemical.)											

OFFICIAL USE ONLY	DATE RECEIVED	REVIEWED BY	
-------------------	---------------	-------------	--

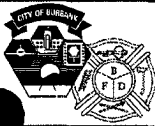

UNIFIED PROGRAM (UP) FORM HAZARDOUS MATERIALS INVENTORY – CHEMICAL DESCRIPTION

(one page per material per building or area)

ADD DELETE REVISE REPORTING YEAR **2004** 200 PAGE **8** OF **92**

I. FACILITY INFORMATION

BUSINESS NAME (Same as FACILITY NAME or DBA – Doing Business As) 3		
Hilton Burbank Airport & Convention Center		
CHEMICAL LOCATION 201	CHEMICAL LOCATION CONFIDENTIAL 202	
Main Laundry	(EPCRA) <input type="checkbox"/> Yes <input checked="" type="checkbox"/> No	
FACILITY ID #	MAP# (optional) 203	GRID# (optional) 204

II. CHEMICAL INFORMATION

CHEMICAL NAME 205	TRADE SECRET (If Subject to EPCRA, refer to instructions) 206	
Mixture	<input type="checkbox"/> Yes <input checked="" type="checkbox"/> No	
COMMON NAME 207	EHS (RS)* 208	
Flo-Soft Fabric Softener	<input type="checkbox"/> Yes <input checked="" type="checkbox"/> No	
CAS# 209	*If EHS (RS) is "Yes", all amounts below must be in Lbs.	
FIRE CODE HAZARD CLASSES (Complete if required by CUPA) 210		
HAZARDOUS MATERIAL TYPE (Check one item only) 211	RADIOACTIVE 212	CURIES 213
<input type="checkbox"/> a. PURE <input checked="" type="checkbox"/> b. MIXTURE <input type="checkbox"/> c. WASTE	<input type="checkbox"/> Yes <input checked="" type="checkbox"/> No	
PHYSICAL STATE (Check one item only) 214	LARGEST CONTAINER 215	
<input type="checkbox"/> a. SOLID <input checked="" type="checkbox"/> b. LIQUID <input type="checkbox"/> c. GAS	15 gallons	
FED HAZARD CATEGORIES (Check all that apply) 216		
<input type="checkbox"/> a. FIRE <input type="checkbox"/> b. REACTIVE <input type="checkbox"/> c. PRESSURE RELEASE <input checked="" type="checkbox"/> d. ACUTE HEALTH <input type="checkbox"/> e. CHRONIC HEALTH		
AVERAGE DAILY AMOUNT 217	MAXIMUM DAILY AMOUNT 218	ANNUAL WASTE AMOUNT 219
25	30	STATE WASTE CODE 220
UNITS* (Check one item only) * If EHS (RS), amount must be in pounds. 221		DAYS ON SITE: 222
<input checked="" type="checkbox"/> a. GALLONS <input type="checkbox"/> b. CUBIC FEET <input type="checkbox"/> c. POUNDS <input type="checkbox"/> d. TONS		365
STORAGE CONTAINER 223		
<input type="checkbox"/> a. ABOVE GROUND TANK <input checked="" type="checkbox"/> e. PLASTIC/NONMETALLIC DRUM <input type="checkbox"/> i. FIBER DRUM <input type="checkbox"/> m. GLASS BOTTLE <input type="checkbox"/> q. RAIL CAR <input type="checkbox"/> b. UNDERGROUND TANK <input type="checkbox"/> f. CAN <input type="checkbox"/> j. BAG <input type="checkbox"/> n. PLASTIC BOTTLE <input type="checkbox"/> r. OTHER <input type="checkbox"/> c. TANK INSIDE BUILDING <input type="checkbox"/> g. CARBOY <input type="checkbox"/> k. BOX <input type="checkbox"/> o. TOTE BIN <input type="checkbox"/> d. STEEL DRUM <input type="checkbox"/> h. SILO <input type="checkbox"/> l. CYLINDER <input type="checkbox"/> p. TANK WAGON		
STORAGE PRESSURE 224		
<input checked="" type="checkbox"/> a. AMBIENT <input type="checkbox"/> b. ABOVE AMBIENT <input type="checkbox"/> c. BELOW AMBIENT		
STORAGE TEMPERATURE 225		
<input checked="" type="checkbox"/> a. AMBIENT <input type="checkbox"/> b. ABOVE AMBIENT <input type="checkbox"/> c. BELOW AMBIENT <input type="checkbox"/> d. CRYOGENIC		
%WT	HAZARDOUS COMPONENT (For mixture or waste only)	EHS (RS)
1 226	Water 227	<input type="checkbox"/> Yes <input checked="" type="checkbox"/> No 228
2 230	Methyl B15-2 Hydroxyethyl Ammonium (Methyl Sulfate) 231	<input type="checkbox"/> Yes <input checked="" type="checkbox"/> No 232
3 234	235	<input type="checkbox"/> Yes <input type="checkbox"/> No 236
4 238	239	<input type="checkbox"/> Yes <input type="checkbox"/> No 240
5 242	243	<input type="checkbox"/> Yes <input type="checkbox"/> No 244

If more hazardous components are present at greater than 1% by weight if non-carcinogenic, or 0.1% by weight if carcinogenic, attach additional sheets of paper capturing the required information.

ADDITIONAL LOCALLY COLLECTED INFORMATION 246

DELETED

If EPCRA, Please Sign Here _____
 (Facilities reporting Chemicals subject to EPCRA reporting thresholds must sign each Chemical Description page for each EPCRA reported chemical.)

OFFICIAL USE ONLY	DATE RECEIVED	REVIEWED BY	
-------------------	---------------	-------------	--

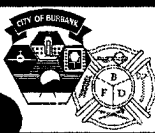

UNIFIED PROGRAM (UP) FORM HAZARDOUS MATERIALS INVENTORY – CHEMICAL DESCRIPTION

(one page per material per building or area)

ADD DELETE REVISE REPORTING YEAR **2004** ²⁰⁰ PAGE **9** OF **92**

I. FACILITY INFORMATION

BUSINESS NAME (Same as FACILITY NAME or DBA – Doing Business As) 3		
Hilton Burbank Airport & Convention Center		
CHEMICAL LOCATION 201	CHEMICAL LOCATION CONFIDENTIAL 202	
Main Laundry	(EPCRA) <input type="checkbox"/> Yes <input checked="" type="checkbox"/> No	
FACILITY ID #	MAP# (optional) 203	GRID# (optional) 204

II. CHEMICAL INFORMATION

CHEMICAL NAME 205	TRADE SECRET (If Subject to EPCRA, refer to instructions) 206		
Mixture	<input type="checkbox"/> Yes <input checked="" type="checkbox"/> No		
COMMON NAME 207	EHS (RS)* 208		
Director 2250 - Alkali Detergent	<input type="checkbox"/> Yes <input checked="" type="checkbox"/> No		
CAS# 209	*If EHS (RS) is "Yes", all amounts below must be in Lbs.		
FIRE CODE HAZARD CLASSES (Complete if required by CUPA) 210			
HAZARDOUS MATERIAL TYPE (Check one item only) 211	RADIOACTIVE 212	CURIES 213	
<input type="checkbox"/> a. PURE <input checked="" type="checkbox"/> b. MIXTURE <input type="checkbox"/> c. WASTE	<input type="checkbox"/> Yes <input checked="" type="checkbox"/> No		
PHYSICAL STATE (Check one item only) 214	LARGEST CONTAINER 215		
<input checked="" type="checkbox"/> a. SOLID <input type="checkbox"/> b. LIQUID <input type="checkbox"/> c. GAS	50 lbs.		
FED HAZARD CATEGORIES (Check all that apply) 216			
<input type="checkbox"/> a. FIRE <input checked="" type="checkbox"/> b. REACTIVE <input type="checkbox"/> c. PRESSURE RELEASE <input checked="" type="checkbox"/> d. ACUTE HEALTH <input checked="" type="checkbox"/> e. CHRONIC HEALTH			
AVERAGE DAILY AMOUNT 217	MAXIMUM DAILY AMOUNT 218	ANNUAL WASTE AMOUNT 219 STATE WASTE CODE 220	
400	600		
UNITS* (Check one item only) * If EHS (RS), amount must be in pounds. 221		DAYS ON SITE: 222	
<input type="checkbox"/> a. GALLONS <input type="checkbox"/> b. CUBIC FEET <input checked="" type="checkbox"/> c. POUNDS <input type="checkbox"/> d. TONS		365	
STORAGE CONTAINER 223			
<input type="checkbox"/> a. ABOVE GROUND TANK <input type="checkbox"/> e. PLASTIC/NONMETALLIC DRUM <input type="checkbox"/> i. FIBER DRUM <input type="checkbox"/> m. GLASS BOTTLE <input type="checkbox"/> q. RAIL CAR <input type="checkbox"/> b. UNDERGROUND TANK <input type="checkbox"/> f. CAN <input checked="" type="checkbox"/> j. BAG <input type="checkbox"/> n. PLASTIC BOTTLE <input type="checkbox"/> r. OTHER <input type="checkbox"/> c. TANK INSIDE BUILDING <input type="checkbox"/> g. CARBOY <input type="checkbox"/> k. BOX <input type="checkbox"/> o. TOTE BIN <input type="checkbox"/> d. STEEL DRUM <input type="checkbox"/> h. SILO <input type="checkbox"/> l. CYLINDER <input type="checkbox"/> p. TANK WAGON			
STORAGE PRESSURE 224			
<input checked="" type="checkbox"/> a. AMBIENT <input type="checkbox"/> b. ABOVE AMBIENT <input type="checkbox"/> c. BELOW AMBIENT			
STORAGE TEMPERATURE 225			
<input checked="" type="checkbox"/> a. AMBIENT <input type="checkbox"/> b. ABOVE AMBIENT <input type="checkbox"/> c. BELOW AMBIENT <input type="checkbox"/> d. CRYOGENIC			
%WT	HAZARDOUS COMPONENT (For mixture or waste only)	EHS (RS)	CAS #
1 35-45 226	Sodium Hydroxide 227	<input type="checkbox"/> Yes <input checked="" type="checkbox"/> No 228	1310732 229
2 10-15 230	Sodium Metasilicate 231	<input type="checkbox"/> Yes <input checked="" type="checkbox"/> No 232	6834920 233
3 5-10 234	Sodium Tripolyphosphate 235	<input type="checkbox"/> Yes <input checked="" type="checkbox"/> No 236	7758294 237
4 5-15 238	Sodium Chloride 239	<input type="checkbox"/> Yes <input checked="" type="checkbox"/> No 240	7647145 241
5 242	243	<input type="checkbox"/> Yes <input type="checkbox"/> No 244	245

If more hazardous components are present at greater than 1% by weight if non-carcinogenic, or 0.1% by weight if carcinogenic, attach additional sheets of paper capturing the required information.

ADDITIONAL LOCALLY COLLECTED INFORMATION 246

DELETED

If EPCRA, Please Sign Here

(Facilities reporting Chemicals subject to EPCRA reporting thresholds must sign each Chemical Description page for each EPCRA reported chemical.)

OFFICIAL USE ONLY	DATE RECEIVED	REVIEWED BY	
-------------------	---------------	-------------	--



UNIFIED PROGRAM (UP) FORM HAZARDOUS MATERIALS INVENTORY – CHEMICAL DESCRIPTION

(one page per material per building or area)

ADD
 DELETE
 REVISE
 REPORTING YEAR **2004**
 PAGE **10** OF **92**

I. FACILITY INFORMATION

BUSINESS NAME (Same as FACILITY NAME or DBA – Doing Business As) 3		
Hilton Burbank Airport & Convention Center		
CHEMICAL LOCATION 201	CHEMICAL LOCATION CONFIDENTIAL 202	
Daily Grill Kitchen	(EPCRA) <input type="checkbox"/> Yes <input checked="" type="checkbox"/> No	
FACILITY ID #	MAP# (optional) 203	GRID# (optional) 204

II. CHEMICAL INFORMATION

CHEMICAL NAME 205	TRADE SECRET (If Subject to EPCRA, refer to instructions) 206	
CO2 Carbon Dioxide	<input type="checkbox"/> Yes <input checked="" type="checkbox"/> No	
COMMON NAME 207	EHS (RS)* 208	
Carbon Dioxide Gas	<input type="checkbox"/> Yes <input checked="" type="checkbox"/> No	
CAS# 209	*If EHS (RS) is "Yes", all amounts below must be in Lbs.	
124-38-9		
FIRE CODE HAZARD CLASSES (Complete if required by CUPA) 210		
HAZARDOUS MATERIAL TYPE (Check one item only) 211	RADIOACTIVE 212	CURIES 213
<input checked="" type="checkbox"/> a. PURE <input type="checkbox"/> b. MIXTURE <input type="checkbox"/> c. WASTE	<input type="checkbox"/> Yes <input checked="" type="checkbox"/> No	
PHYSICAL STATE (Check one item only) 214	LARGEST CONTAINER 215	
<input type="checkbox"/> a. SOLID <input type="checkbox"/> b. LIQUID <input checked="" type="checkbox"/> c. GAS	20 lb cylinder	
FED HAZARD CATEGORIES (Check all that apply) 216		
<input type="checkbox"/> a. FIRE <input type="checkbox"/> b. REACTIVE <input checked="" type="checkbox"/> c. PRESSURE RELEASE <input checked="" type="checkbox"/> d. ACUTE HEALTH <input type="checkbox"/> e. CHRONIC HEALTH		
AVERAGE DAILY AMOUNT 217	MAXIMUM DAILY AMOUNT 218	ANNUAL WASTE AMOUNT 219
120	200	
UNITS* (Check one item only) 221	DAYS ON SITE: 222	
<input type="checkbox"/> a. GALLONS <input type="checkbox"/> b. CUBIC FEET <input checked="" type="checkbox"/> c. POUNDS <input type="checkbox"/> d. TONS	365	
STORAGE CONTAINER 223		
<input type="checkbox"/> a. ABOVE GROUND TANK <input type="checkbox"/> b. UNDERGROUND TANK <input type="checkbox"/> c. TANK INSIDE BUILDING <input type="checkbox"/> d. STEEL DRUM	<input type="checkbox"/> e. PLASTIC/NONMETALLIC DRUM <input type="checkbox"/> f. CAN <input type="checkbox"/> g. CARBOY <input type="checkbox"/> h. SILO	<input type="checkbox"/> i. FIBER DRUM <input type="checkbox"/> j. BAG <input type="checkbox"/> k. BOX <input checked="" type="checkbox"/> l. CYLINDER
<input type="checkbox"/> m. GLASS BOTTLE <input type="checkbox"/> n. PLASTIC BOTTLE <input type="checkbox"/> o. TOTE BIN <input type="checkbox"/> p. TANK WAGON <input type="checkbox"/> q. RAIL CAR <input type="checkbox"/> r. OTHER		
STORAGE PRESSURE 224		
<input checked="" type="checkbox"/> a. AMBIENT <input type="checkbox"/> b. ABOVE AMBIENT <input type="checkbox"/> c. BELOW AMBIENT		
STORAGE TEMPERATURE 225		
<input checked="" type="checkbox"/> a. AMBIENT <input type="checkbox"/> b. ABOVE AMBIENT <input type="checkbox"/> c. BELOW AMBIENT <input type="checkbox"/> d. CRYOGENIC		
%WT 226	HAZARDOUS COMPONENT (For mixture or waste only) 227	EHS (RS) 228
1		<input type="checkbox"/> Yes <input type="checkbox"/> No
2		<input type="checkbox"/> Yes <input type="checkbox"/> No
3		<input type="checkbox"/> Yes <input type="checkbox"/> No
4		<input type="checkbox"/> Yes <input type="checkbox"/> No
5		<input type="checkbox"/> Yes <input type="checkbox"/> No

If more hazardous components are present at greater than 1% by weight if non-carcinogenic, or 0.1% by weight if carcinogenic, attach additional sheets of paper capturing the required information.

ADDITIONAL LOCALLY COLLECTED INFORMATION 246

If EPCRA, Please Sign Here _____
 (Facilities reporting Chemicals subject to EPCRA reporting thresholds must sign each Chemical Description page for each EPCRA reported chemical.)

OFFICIAL USE ONLY	DATE RECEIVED	REVIEWED BY	
-------------------	---------------	-------------	--



UNIFIED PROGRAM (UP) FORM HAZARDOUS MATERIALS INVENTORY – CHEMICAL DESCRIPTION

(one page per material per building or area)

ADD DELETE REVISE REPORTING YEAR **2004** 200 PAGE **11** OF **92**

I. FACILITY INFORMATION

BUSINESS NAME (Same as FACILITY NAME or DBA – Doing Business As) 3		
Hilton Burbank Airport & Convention Center		
CHEMICAL LOCATION 201	CHEMICAL LOCATION CONFIDENTIAL 202	
Daily Grill Kitchen	(EPCRA) <input type="checkbox"/> Yes <input checked="" type="checkbox"/> No	
FACILITY ID #	MAP# (optional) 203	GRID# (optional) 204

II. CHEMICAL INFORMATION

CHEMICAL NAME 205	TRADE SECRET (If Subject to EPCRA, refer to instructions) 206	
Mixture	<input type="checkbox"/> Yes <input checked="" type="checkbox"/> No	
COMMON NAME 207	EHS (RS)* 208	
Brite Boy Metal Polish	<input type="checkbox"/> Yes <input checked="" type="checkbox"/> No	
CAS# 209	*If EHS (RS) is "Yes", all amounts below must be in Lbs.	
FIRE CODE HAZARD CLASSES (Complete if required by CUPA) 210		
HAZARDOUS MATERIAL TYPE (Check one item only) 211	RADIOACTIVE 212	CURIES 213
<input type="checkbox"/> a. PURE <input checked="" type="checkbox"/> b. MIXTURE <input type="checkbox"/> c. WASTE	<input type="checkbox"/> Yes <input checked="" type="checkbox"/> No	
PHYSICAL STATE (Check one item only) 214	LARGEST CONTAINER 215	
<input type="checkbox"/> a. SOLID <input checked="" type="checkbox"/> b. LIQUID <input type="checkbox"/> c. GAS	1 gallon bottle	
FED HAZARD CATEGORIES (Check all that apply) 216		
<input type="checkbox"/> a. FIRE <input type="checkbox"/> b. REACTIVE <input type="checkbox"/> c. PRESSURE RELEASE <input type="checkbox"/> d. ACUTE HEALTH <input type="checkbox"/> e. CHRONIC HEALTH		
AVERAGE DAILY AMOUNT 217	MAXIMUM DAILY AMOUNT 218	ANNUAL WASTE AMOUNT 219 STATE WASTE CODE 220
2	5	
UNITS* (Check one item only) * If EHS (RS), amount must be in pounds. 221		DAYS ON SITE: 222
<input checked="" type="checkbox"/> a. GALLONS <input type="checkbox"/> b. CUBIC FEET <input type="checkbox"/> c. POUNDS <input type="checkbox"/> d. TONS		
STORAGE CONTAINER 223		
<input type="checkbox"/> a. ABOVE GROUND TANK <input type="checkbox"/> e. PLASTIC/NONMETALLIC DRUM <input type="checkbox"/> i. FIBER DRUM <input type="checkbox"/> m. GLASS BOTTLE <input type="checkbox"/> q. RAIL CAR <input type="checkbox"/> b. UNDERGROUND TANK <input type="checkbox"/> f. CAN <input type="checkbox"/> j. BAG <input checked="" type="checkbox"/> n. PLASTIC BOTTLE <input type="checkbox"/> r. OTHER <input type="checkbox"/> c. TANK INSIDE BUILDING <input type="checkbox"/> g. CARBOY <input type="checkbox"/> k. BOX <input type="checkbox"/> o. TOTE BIN <input type="checkbox"/> d. STEEL DRUM <input type="checkbox"/> h. SILO <input type="checkbox"/> l. CYLINDER <input type="checkbox"/> p. TANK WAGON		
STORAGE PRESSURE 224		
<input checked="" type="checkbox"/> a. AMBIENT <input type="checkbox"/> b. ABOVE AMBIENT <input type="checkbox"/> c. BELOW AMBIENT		
STORAGE TEMPERATURE 225		
<input checked="" type="checkbox"/> a. AMBIENT <input type="checkbox"/> b. ABOVE AMBIENT <input type="checkbox"/> c. BELOW AMBIENT <input type="checkbox"/> d. CRYOGENIC		
%WT 226	HAZARDOUS COMPONENT (For mixture or waste only) 227	EHS (RS) 228 CAS # 229
1 5.3	Ethanol	<input type="checkbox"/> Yes <input checked="" type="checkbox"/> No 64-17-5
2 1.6	Ammonia	<input type="checkbox"/> Yes <input checked="" type="checkbox"/> No 7664-41-7
3		<input type="checkbox"/> Yes <input type="checkbox"/> No
4		<input type="checkbox"/> Yes <input type="checkbox"/> No
5		<input type="checkbox"/> Yes <input type="checkbox"/> No

If more hazardous components are present at greater than 1% by weight if non-carcinogenic, or 0.1% by weight if carcinogenic, attach additional sheets of paper capturing the required information.

ADDITIONAL LOCALLY COLLECTED INFORMATION 246

If EPCRA, Please Sign Here _____
(Facilities reporting Chemicals subject to EPCRA reporting thresholds must sign each Chemical Description page for each EPCRA reported chemical.)

OFFICIAL USE ONLY	DATE RECEIVED	REVIEWED BY	
-------------------	---------------	-------------	--



UNIFIED PROGRAM (UP) FORM HAZARDOUS MATERIALS INVENTORY – CHEMICAL DESCRIPTION

(one page per material per building or area)

ADD DELETE REVISE

REPORTING YEAR **2004**

200

PAGE **12** OF **92**

I. FACILITY INFORMATION

BUSINESS NAME (Same as FACILITY NAME or DBA – Doing Business As) 3		
Hilton Burbank Airport & Convention Center		
CHEMICAL LOCATION 201	CHEMICAL LOCATION CONFIDENTIAL 202	
Daily Grill Kitchen	(EPCRA) <input type="checkbox"/> Yes <input checked="" type="checkbox"/> No	
FACILITY ID #	MAP# (optional) 203	GRID# (optional) 204

II. CHEMICAL INFORMATION

CHEMICAL NAME 205	TRADE SECRET (If Subject to EPCRA, refer to instructions) 206	
Mixture	<input type="checkbox"/> Yes <input checked="" type="checkbox"/> No	
COMMON NAME 207	EHS (RS)* 208	
Diversey Armada (Enzyme Cleaner)	<input type="checkbox"/> Yes <input checked="" type="checkbox"/> No	
CAS# 209	*If EHS (RS) is "Yes", all amounts below must be in Lbs.	
FIRE CODE HAZARD CLASSES (Complete if required by CUPA) 210		
HAZARDOUS MATERIAL TYPE (Check one item only) 211	RADIOACTIVE 212	CURIES 213
<input type="checkbox"/> a. PURE <input checked="" type="checkbox"/> b. MIXTURE <input type="checkbox"/> c. WASTE	<input type="checkbox"/> Yes <input checked="" type="checkbox"/> No	
PHYSICAL STATE (Check one item only) 214	LARGEST CONTAINER 215	
<input checked="" type="checkbox"/> a. SOLID <input type="checkbox"/> b. LIQUID <input type="checkbox"/> c. GAS	8.8 lb bottle	
FED HAZARD CATEGORIES (Check all that apply) 216		
<input type="checkbox"/> a. FIRE <input type="checkbox"/> b. REACTIVE <input type="checkbox"/> c. PRESSURE RELEASE <input checked="" type="checkbox"/> d. ACUTE HEALTH <input type="checkbox"/> e. CHRONIC HEALTH		
AVERAGE DAILY AMOUNT 217	MAXIMUM DAILY AMOUNT 218	ANNUAL WASTE AMOUNT 219 STATE WASTE CODE 220
50	90	
UNITS* (Check one item only) * If EHS (RS), amount must be in pounds. 221		DAYS ON SITE: 222
<input type="checkbox"/> a. GALLONS <input type="checkbox"/> b. CUBIC FEET <input checked="" type="checkbox"/> c. POUNDS <input type="checkbox"/> d. TONS		365
STORAGE CONTAINER 223		
<input type="checkbox"/> a. ABOVE GROUND TANK <input type="checkbox"/> e. PLASTIC/NONMETALLIC DRUM <input type="checkbox"/> i. FIBER DRUM <input type="checkbox"/> m. GLASS BOTTLE <input type="checkbox"/> q. RAIL CAR		
<input type="checkbox"/> b. UNDERGROUND TANK <input type="checkbox"/> f. CAN <input type="checkbox"/> j. BAG <input checked="" type="checkbox"/> n. PLASTIC BOTTLE <input type="checkbox"/> r. OTHER		
<input type="checkbox"/> c. TANK INSIDE BUILDING <input type="checkbox"/> g. CARBOY <input type="checkbox"/> k. BOX <input type="checkbox"/> o. TOTE BIN		
<input type="checkbox"/> d. STEEL DRUM <input type="checkbox"/> h. SILO <input type="checkbox"/> l. CYLINDER <input type="checkbox"/> p. TANK WAGON		
STORAGE PRESSURE 224		
<input checked="" type="checkbox"/> a. AMBIENT <input type="checkbox"/> b. ABOVE AMBIENT <input type="checkbox"/> c. BELOW AMBIENT		
STORAGE TEMPERATURE 225		
<input checked="" type="checkbox"/> a. AMBIENT <input type="checkbox"/> b. ABOVE AMBIENT <input type="checkbox"/> c. BELOW AMBIENT <input type="checkbox"/> d. CRYOGENIC		
%WT 226	HAZARDOUS COMPONENT (For mixture or waste only) 227	EHS (RS) 228 CAS # 229
1	Sodium Carbonate	<input type="checkbox"/> Yes <input checked="" type="checkbox"/> No 497-19-8
2	Sodium Metasilicate	<input type="checkbox"/> Yes <input checked="" type="checkbox"/> No 6834-92-0
3	Sodium Sulfate	<input type="checkbox"/> Yes <input checked="" type="checkbox"/> No 7757-82-6
4	Sodium Tripolyphosphate	<input type="checkbox"/> Yes <input checked="" type="checkbox"/> No 7758-29-4
5	5 % Sodium Dodecylbenzene Sulfonate	<input type="checkbox"/> Yes <input checked="" type="checkbox"/> No 25155-30-0

If more hazardous components are present at greater than 1% by weight if non-carcinogenic, or 0.1% by weight if carcinogenic, attach additional sheets of paper capturing the required information.

ADDITIONAL LOCALLY COLLECTED INFORMATION 246

If EPCRA, Please Sign Here _____
(Facilities reporting Chemicals subject to EPCRA reporting thresholds must sign each Chemical Description page for each EPCRA reported chemical.)

OFFICIAL USE ONLY	DATE RECEIVED	REVIEWED BY	
-------------------	---------------	-------------	--



UNIFIED PROGRAM (UP) FORM HAZARDOUS MATERIALS INVENTORY – CHEMICAL DESCRIPTION

(one page per material per building or area)

 ADD

 DELETE

 REVISE

REPORTING YEAR **2004**

200

PAGE **13** OF **92**

I. FACILITY INFORMATION

BUSINESS NAME (Same as FACILITY NAME or DBA – Doing Business As) 3		
Hilton Burbank Airport & Convention Center		
CHEMICAL LOCATION 201	CHEMICAL LOCATION CONFIDENTIAL 202	
Daily Grill Kitchen	(EPCRA) <input type="checkbox"/> Yes <input checked="" type="checkbox"/> No	
FACILITY ID #	MAP# (optional) 203	GRID# (optional) 204

II. CHEMICAL INFORMATION

CHEMICAL NAME 205	TRADE SECRET (If Subject to EPCRA, refer to instructions) 206		
Mixture	<input type="checkbox"/> Yes <input checked="" type="checkbox"/> No		
COMMON NAME 207	EHS (RS)* 208		
Pronounce (Pot & Pan Detergent)	<input type="checkbox"/> Yes <input checked="" type="checkbox"/> No		
CAS# 209	*If EHS (RS) is "Yes", all amounts below must be in Lbs.		
FIRE CODE HAZARD CLASSES (Complete if required by CUPA) 210			
HAZARDOUS MATERIAL TYPE (Check one item only) 211	RADIOACTIVE 212	CURIES 213	
<input type="checkbox"/> a. PURE <input checked="" type="checkbox"/> b. MIXTURE <input type="checkbox"/> c. WASTE	<input type="checkbox"/> Yes <input checked="" type="checkbox"/> No		
PHYSICAL STATE (Check one item only) 214	LARGEST CONTAINER 215		
<input checked="" type="checkbox"/> a. SOLID <input type="checkbox"/> b. LIQUID <input type="checkbox"/> c. GAS	8 lbs		
FED HAZARD CATEGORIES (Check all that apply) 216			
<input type="checkbox"/> a. FIRE <input type="checkbox"/> b. REACTIVE <input type="checkbox"/> c. PRESSURE RELEASE <input checked="" type="checkbox"/> d. ACUTE HEALTH <input type="checkbox"/> e. CHRONIC HEALTH			
AVERAGE DAILY AMOUNT 217	MAXIMUM DAILY AMOUNT 218	ANNUAL WASTE AMOUNT 219	STATE WASTE CODE 220
64	80		
UNITS* (Check one item only) * If EHS (RS), amount must be in pounds. 221			DAYS ON SITE: 222
<input type="checkbox"/> a. GALLONS <input type="checkbox"/> b. CUBIC FEET <input checked="" type="checkbox"/> c. POUNDS <input type="checkbox"/> d. TONS			365
STORAGE CONTAINER 223			
<input type="checkbox"/> a. ABOVE GROUND TANK <input type="checkbox"/> e. PLASTIC/NONMETALLIC DRUM <input type="checkbox"/> i. FIBER DRUM <input type="checkbox"/> m. GLASS BOTTLE <input type="checkbox"/> q. RAIL CAR <input type="checkbox"/> b. UNDERGROUND TANK <input type="checkbox"/> f. CAN <input type="checkbox"/> j. BAG <input checked="" type="checkbox"/> n. PLASTIC BOTTLE <input type="checkbox"/> r. OTHER <input type="checkbox"/> c. TANK INSIDE BUILDING <input type="checkbox"/> g. CARBOY <input type="checkbox"/> k. BOX <input type="checkbox"/> o. TOTE BIN <input type="checkbox"/> d. STEEL DRUM <input type="checkbox"/> h. SILO <input type="checkbox"/> l. CYLINDER <input type="checkbox"/> p. TANK WAGON			
STORAGE PRESSURE 224			
<input checked="" type="checkbox"/> a. AMBIENT <input type="checkbox"/> b. ABOVE AMBIENT <input type="checkbox"/> c. BELOW AMBIENT			
STORAGE TEMPERATURE 225			
<input checked="" type="checkbox"/> a. AMBIENT <input type="checkbox"/> b. ABOVE AMBIENT <input type="checkbox"/> c. BELOW AMBIENT <input type="checkbox"/> d. CRYOGENIC			
%WT 226	HAZARDOUS COMPONENT (For mixture or waste only) 227	EHS (RS) 228	CAS # 229
1	Sodium Methyl Ester Sulfonate	<input type="checkbox"/> Yes <input checked="" type="checkbox"/> No	149458-07-1
2	Dodecylbenzene Sulfonic Acide	<input type="checkbox"/> Yes <input checked="" type="checkbox"/> No	27176-87-0
3	Ammonium Laureth Sulfate	<input type="checkbox"/> Yes <input checked="" type="checkbox"/> No	32612-48-9
4	Water	<input type="checkbox"/> Yes <input checked="" type="checkbox"/> No	7732-18-5
5	Carbamide	<input type="checkbox"/> Yes <input checked="" type="checkbox"/> No	57-13-6
If more hazardous components are present at greater than 1% by weight if non-carcinogenic, or 0.1% by weight if carcinogenic, attach additional sheets of paper capturing the required information.			
ADDITIONAL LOCALLY COLLECTED INFORMATION 246			
If EPCRA, Please Sign Here _____ (Facilities reporting Chemicals subject to EPCRA reporting thresholds must sign each Chemical Description page for each EPCRA reported chemical.)			

OFFICIAL USE ONLY	DATE RECEIVED	REVIEWED BY	
-------------------	---------------	-------------	--



UNIFIED PROGRAM (UP) FORM HAZARDOUS MATERIALS INVENTORY – CHEMICAL DESCRIPTION

(one page per material per building or area)

 ADD

 DELETE

 REVISE

REPORTING YEAR **2004**

200

PAGE **14** OF **92**

I. FACILITY INFORMATION

BUSINESS NAME (Same as FACILITY NAME or DBA – Doing Business As) 3											
Hilton Burbank Airport & Convention Center											
CHEMICAL LOCATION 201										CHEMICAL LOCATION CONFIDENTIAL 202	
Daily Grill Kitchen										(EPCRA) <input type="checkbox"/> Yes <input checked="" type="checkbox"/> No	
FACILITY ID #					MAP# (optional) 203			GRID# (optional) 204			

II. CHEMICAL INFORMATION

CHEMICAL NAME 205										TRADE SECRET (If Subject to EPCRA, refer to instructions) 206																									
Mixture										<input type="checkbox"/> Yes <input checked="" type="checkbox"/> No																									
COMMON NAME 207										EHS (RS)* 208																									
D10 Concentrate										<input type="checkbox"/> Yes <input checked="" type="checkbox"/> No																									
CAS# 209										*If EHS (RS) is "Yes", all amounts below must be in Lbs.																									
FIRE CODE HAZARD CLASSES (Complete if required by CUPA) 210																																			
HAZARDOUS MATERIAL TYPE (Check one item only) 211						RADIOACTIVE 212			CURIES 213																										
<input type="checkbox"/> a. PURE <input checked="" type="checkbox"/> b. MIXTURE <input type="checkbox"/> c. WASTE						<input type="checkbox"/> Yes <input checked="" type="checkbox"/> No																													
PHYSICAL STATE (Check one item only) 214						LARGEST CONTAINER 215																													
<input type="checkbox"/> a. SOLID <input checked="" type="checkbox"/> b. LIQUID <input type="checkbox"/> c. GAS						0.5 gallon																													
FED HAZARD CATEGORIES (Check all that apply) 216																																			
<input type="checkbox"/> a. FIRE <input type="checkbox"/> b. REACTIVE <input type="checkbox"/> c. PRESSURE RELEASE <input checked="" type="checkbox"/> d. ACUTE HEALTH <input type="checkbox"/> e. CHRONIC HEALTH																																			
AVERAGE DAILY AMOUNT 217				MAXIMUM DAILY AMOUNT 218				ANNUAL WASTE AMOUNT 219		STATE WASTE CODE 220																									
3				5																															
UNITS* (Check one item only) 221										DAYS ON SITE: 222																									
<input checked="" type="checkbox"/> a. GALLONS <input type="checkbox"/> b. CUBIC FEET <input type="checkbox"/> c. POUNDS <input type="checkbox"/> d. TONS										365																									
STORAGE CONTAINER 223																																			
<input type="checkbox"/> a. ABOVE GROUND TANK <input type="checkbox"/> e. PLASTIC/NONMETALLIC DRUM <input type="checkbox"/> i. FIBER DRUM <input type="checkbox"/> m. GLASS BOTTLE <input type="checkbox"/> q. RAIL CAR <input type="checkbox"/> b. UNDERGROUND TANK <input type="checkbox"/> f. CAN <input type="checkbox"/> j. BAG <input checked="" type="checkbox"/> n. PLASTIC BOTTLE <input type="checkbox"/> r. OTHER <input type="checkbox"/> c. TANK INSIDE BUILDING <input type="checkbox"/> g. CARBOY <input type="checkbox"/> k. BOX <input type="checkbox"/> o. TOTE BIN <input type="checkbox"/> d. STEEL DRUM <input type="checkbox"/> h. SILO <input type="checkbox"/> l. CYLINDER <input type="checkbox"/> p. TANK WAGON																																			
STORAGE PRESSURE 224																																			
<input checked="" type="checkbox"/> a. AMBIENT <input type="checkbox"/> b. ABOVE AMBIENT <input type="checkbox"/> c. BELOW AMBIENT																																			
STORAGE TEMPERATURE 225																																			
<input checked="" type="checkbox"/> a. AMBIENT <input type="checkbox"/> b. ABOVE AMBIENT <input type="checkbox"/> c. BELOW AMBIENT <input type="checkbox"/> d. CRYOGENIC																																			
<table border="1" style="width: 100%; border-collapse: collapse;"> <thead> <tr> <th style="width: 10%;">%WT</th> <th style="width: 50%;">HAZARDOUS COMPONENT (For mixture or waste only)</th> <th style="width: 20%;">EHS (RS)</th> <th style="width: 20%;">CAS #</th> </tr> </thead> <tbody> <tr> <td style="text-align: center;">1 226</td> <td style="text-align: center;">Sodium Carbonate 227</td> <td style="text-align: center;"><input type="checkbox"/> Yes <input checked="" type="checkbox"/> No 228</td> <td style="text-align: center;">497-19-8 229</td> </tr> <tr> <td style="text-align: center;">2 230</td> <td style="text-align: center;">Water 231</td> <td style="text-align: center;"><input type="checkbox"/> Yes <input checked="" type="checkbox"/> No 232</td> <td style="text-align: center;">7732-18-5 233</td> </tr> <tr> <td style="text-align: center;">3 234</td> <td style="text-align: center;">Nonylphenoxy Polyethoxy Glycol 235</td> <td style="text-align: center;"><input type="checkbox"/> Yes <input checked="" type="checkbox"/> No 236</td> <td style="text-align: center;">9016-45-9 237</td> </tr> <tr> <td style="text-align: center;">4 5 % 238</td> <td style="text-align: center;">Alkyl Dimethyl Benzyl Ammonium Chloride 239</td> <td style="text-align: center;"><input type="checkbox"/> Yes <input checked="" type="checkbox"/> No 240</td> <td style="text-align: center;">68391-01-5 241</td> </tr> <tr> <td style="text-align: center;">5 5 % 242</td> <td style="text-align: center;">Alkyl Dimethylethyl Benzyl Ammonium Chloride 243</td> <td style="text-align: center;"><input type="checkbox"/> Yes <input checked="" type="checkbox"/> No 244</td> <td style="text-align: center;">68959-79-6 245</td> </tr> </tbody> </table>												%WT	HAZARDOUS COMPONENT (For mixture or waste only)	EHS (RS)	CAS #	1 226	Sodium Carbonate 227	<input type="checkbox"/> Yes <input checked="" type="checkbox"/> No 228	497-19-8 229	2 230	Water 231	<input type="checkbox"/> Yes <input checked="" type="checkbox"/> No 232	7732-18-5 233	3 234	Nonylphenoxy Polyethoxy Glycol 235	<input type="checkbox"/> Yes <input checked="" type="checkbox"/> No 236	9016-45-9 237	4 5 % 238	Alkyl Dimethyl Benzyl Ammonium Chloride 239	<input type="checkbox"/> Yes <input checked="" type="checkbox"/> No 240	68391-01-5 241	5 5 % 242	Alkyl Dimethylethyl Benzyl Ammonium Chloride 243	<input type="checkbox"/> Yes <input checked="" type="checkbox"/> No 244	68959-79-6 245
%WT	HAZARDOUS COMPONENT (For mixture or waste only)	EHS (RS)	CAS #																																
1 226	Sodium Carbonate 227	<input type="checkbox"/> Yes <input checked="" type="checkbox"/> No 228	497-19-8 229																																
2 230	Water 231	<input type="checkbox"/> Yes <input checked="" type="checkbox"/> No 232	7732-18-5 233																																
3 234	Nonylphenoxy Polyethoxy Glycol 235	<input type="checkbox"/> Yes <input checked="" type="checkbox"/> No 236	9016-45-9 237																																
4 5 % 238	Alkyl Dimethyl Benzyl Ammonium Chloride 239	<input type="checkbox"/> Yes <input checked="" type="checkbox"/> No 240	68391-01-5 241																																
5 5 % 242	Alkyl Dimethylethyl Benzyl Ammonium Chloride 243	<input type="checkbox"/> Yes <input checked="" type="checkbox"/> No 244	68959-79-6 245																																
If more hazardous components are present at greater than 1% by weight if non-carcinogenic, or 0.1% by weight if carcinogenic, attach additional sheets of paper capturing the required information.																																			
ADDITIONAL LOCALLY COLLECTED INFORMATION 246																																			
If EPCRA, Please Sign Here _____ (Facilities reporting Chemicals subject to EPCRA reporting thresholds must sign each Chemical Description page for each EPCRA reported chemical.)																																			

OFFICIAL USE ONLY	DATE RECEIVED	REVIEWED BY	
-------------------	---------------	-------------	--



UNIFIED PROGRAM (UP) FORM HAZARDOUS MATERIALS INVENTORY – CHEMICAL DESCRIPTION

(one page per material per building or area)

ADD
 DELETE
 REVISE
 REPORTING YEAR **2004**
 200
 PAGE **15** OF **92**

I. FACILITY INFORMATION

BUSINESS NAME (Same as FACILITY NAME or DBA – Doing Business As) 3		
Hilton Burbank Airport & Convention Center		
CHEMICAL LOCATION 201	CHEMICAL LOCATION CONFIDENTIAL 202	
Daily Grill Kitchen	(EPCRA) <input type="checkbox"/> Yes <input checked="" type="checkbox"/> No	
FACILITY ID #	MAP# (optional) 203	GRID# (optional) 204

II. CHEMICAL INFORMATION

CHEMICAL NAME 205	TRADE SECRET (If Subject to EPCRA, refer to instructions) 206		
Mixture	<input type="checkbox"/> Yes <input checked="" type="checkbox"/> No		
COMMON NAME 207	EHS (RS)* 208		
Precision "Advantage"	<input type="checkbox"/> Yes <input checked="" type="checkbox"/> No		
CAS# 209	*If EHS (RS) is "Yes", all amounts below must be in Lbs.		
FIRE CODE HAZARD CLASSES (Complete if required by CUPA) 210			
HAZARDOUS MATERIAL TYPE (Check one item only) 211	RADIOACTIVE 212	CURIES 213	
<input type="checkbox"/> a. PURE <input checked="" type="checkbox"/> b. MIXTURE <input type="checkbox"/> c. WASTE	<input type="checkbox"/> Yes <input checked="" type="checkbox"/> No		
PHYSICAL STATE (Check one item only) 214	LARGEST CONTAINER 215		
<input type="checkbox"/> a. SOLID <input checked="" type="checkbox"/> b. LIQUID <input type="checkbox"/> c. GAS	5.5 lbs.		
FED HAZARD CATEGORIES (Check all that apply) 216			
<input type="checkbox"/> a. FIRE <input checked="" type="checkbox"/> b. REACTIVE <input type="checkbox"/> c. PRESSURE RELEASE <input checked="" type="checkbox"/> d. ACUTE HEALTH <input type="checkbox"/> e. CHRONIC HEALTH			
AVERAGE DAILY AMOUNT 217	MAXIMUM DAILY AMOUNT 218	ANNUAL WASTE AMOUNT 219	STATE WASTE CODE 220
250	350		
UNITS* (Check one item only) * If EHS (RS), amount must be in pounds. 221			DAYS ON SITE: 222
<input type="checkbox"/> a. GALLONS <input type="checkbox"/> b. CUBIC FEET <input checked="" type="checkbox"/> c. POUNDS <input type="checkbox"/> d. TONS			365
STORAGE CONTAINER 223			
<input type="checkbox"/> a. ABOVE GROUND TANK <input type="checkbox"/> e. PLASTIC/NONMETALLIC DRUM <input type="checkbox"/> i. FIBER DRUM <input type="checkbox"/> m. GLASS BOTTLE <input type="checkbox"/> q. RAIL CAR <input type="checkbox"/> b. UNDERGROUND TANK <input type="checkbox"/> f. CAN <input type="checkbox"/> j. BAG <input checked="" type="checkbox"/> n. PLASTIC BOTTLE <input type="checkbox"/> r. OTHER <input type="checkbox"/> c. TANK INSIDE BUILDING <input type="checkbox"/> g. CARBOY <input type="checkbox"/> k. BOX <input type="checkbox"/> o. TOTE BIN <input type="checkbox"/> d. STEEL DRUM <input type="checkbox"/> h. SILO <input type="checkbox"/> l. CYLINDER <input type="checkbox"/> p. TANK WAGON			
STORAGE PRESSURE 224			
<input checked="" type="checkbox"/> a. AMBIENT <input type="checkbox"/> b. ABOVE AMBIENT <input type="checkbox"/> c. BELOW AMBIENT			
STORAGE TEMPERATURE 225			
<input checked="" type="checkbox"/> a. AMBIENT <input type="checkbox"/> b. ABOVE AMBIENT <input type="checkbox"/> c. BELOW AMBIENT <input type="checkbox"/> d. CRYOGENIC			
%WT 226	HAZARDOUS COMPONENT (For mixture or waste only) 227	EHS (RS) 228	CAS # 229
1 40	Sodium Hydroxide	<input type="checkbox"/> Yes <input checked="" type="checkbox"/> No	1310-73-2
2 22	Tetrapotassium Pyrophosphate	<input type="checkbox"/> Yes <input checked="" type="checkbox"/> No	7320-34-5
3	Water	<input type="checkbox"/> Yes <input checked="" type="checkbox"/> No	7732-18-5
4		<input type="checkbox"/> Yes <input type="checkbox"/> No	
5		<input type="checkbox"/> Yes <input type="checkbox"/> No	
If more hazardous components are present at greater than 1% by weight if non-carcinogenic, or 0.1% by weight if carcinogenic, attach additional sheets of paper capturing the required information.			
ADDITIONAL LOCALLY COLLECTED INFORMATION 246			
If EPCRA, Please Sign Here _____ (Facilities reporting Chemicals subject to EPCRA reporting thresholds must sign each Chemical Description page for each EPCRA reported chemical.)			

OFFICIAL USE ONLY	DATE RECEIVED	REVIEWED BY		
-------------------	---------------	-------------	--	--



UNIFIED PROGRAM (UP) FORM HAZARDOUS MATERIALS INVENTORY – CHEMICAL DESCRIPTION

(one page per material per building or area)

ADD
 DELETE
 REVISE
 REPORTING YEAR **2004**
 200
 PAGE **16** OF **92**

I. FACILITY INFORMATION

BUSINESS NAME (Same as FACILITY NAME or DBA – Doing Business As) 3		
Hilton Burbank Airport & Convention Center		
CHEMICAL LOCATION 201	CHEMICAL LOCATION CONFIDENTIAL 202	
Daily Grill Kitchen	(EPCRA) <input type="checkbox"/> Yes <input checked="" type="checkbox"/> No	
FACILITY ID #	MAP# (optional) 203	GRID# (optional) 204

II. CHEMICAL INFORMATION

CHEMICAL NAME 205	TRADE SECRET (If Subject to EPCRA, refer to instructions) 206	
Mixture	<input type="checkbox"/> Yes <input checked="" type="checkbox"/> No	
COMMON NAME 207	EHS (RS)* 208	
Control Plus	<input type="checkbox"/> Yes <input checked="" type="checkbox"/> No	
CAS# 209	*If EHS (RS) is "Yes", all amounts below must be in Lbs.	
FIRE CODE HAZARD CLASSES (Complete if required by CUPA) 210		
HAZARDOUS MATERIAL TYPE (Check one item only) 211	RADIOACTIVE 212	CURIES 213
<input type="checkbox"/> a. PURE <input checked="" type="checkbox"/> b. MIXTURE <input type="checkbox"/> c. WASTE	<input type="checkbox"/> Yes <input checked="" type="checkbox"/> No	
PHYSICAL STATE (Check one item only) 214	LARGEST CONTAINER 215	
<input type="checkbox"/> a. SOLID <input checked="" type="checkbox"/> b. LIQUID <input type="checkbox"/> c. GAS	1 gallon	
FED HAZARD CATEGORIES (Check all that apply) 216		
<input checked="" type="checkbox"/> a. FIRE <input type="checkbox"/> b. REACTIVE <input type="checkbox"/> c. PRESSURE RELEASE <input checked="" type="checkbox"/> d. ACUTE HEALTH <input checked="" type="checkbox"/> e. CHRONIC HEALTH		
AVERAGE DAILY AMOUNT 217	MAXIMUM DAILY AMOUNT 218	ANNUAL WASTE AMOUNT 219
4	8	
UNITS* (Check one item only) * If EHS (RS), amount must be in pounds. 221	DAYS ON SITE: 222	
<input checked="" type="checkbox"/> a. GALLONS <input type="checkbox"/> b. CUBIC FEET <input type="checkbox"/> c. POUNDS <input type="checkbox"/> d. TONS	365	
STORAGE CONTAINER 223		
<input type="checkbox"/> a. ABOVE GROUND TANK <input type="checkbox"/> e. PLASTIC/NONMETALLIC DRUM <input type="checkbox"/> i. FIBER DRUM <input type="checkbox"/> m. GLASS BOTTLE <input type="checkbox"/> q. RAIL CAR	<input type="checkbox"/> j. BAG <input checked="" type="checkbox"/> n. PLASTIC BOTTLE <input type="checkbox"/> r. OTHER	
<input type="checkbox"/> b. UNDERGROUND TANK <input type="checkbox"/> f. CAN <input type="checkbox"/> k. BOX <input type="checkbox"/> o. TOTE BIN	<input type="checkbox"/> c. TANK INSIDE BUILDING <input type="checkbox"/> g. CARBOY <input type="checkbox"/> l. CYLINDER <input type="checkbox"/> p. TANK WAGON	
<input type="checkbox"/> d. STEEL DRUM <input type="checkbox"/> h. SILO		
STORAGE PRESSURE 224		
<input type="checkbox"/> a. AMBIENT <input type="checkbox"/> b. ABOVE AMBIENT <input type="checkbox"/> c. BELOW AMBIENT		
STORAGE TEMPERATURE 225		
<input type="checkbox"/> a. AMBIENT <input type="checkbox"/> b. ABOVE AMBIENT <input type="checkbox"/> c. BELOW AMBIENT <input type="checkbox"/> d. CRYOGENIC		
%WT 226	HAZARDOUS COMPONENT (For mixture or waste only) 227	EHS (RS) 228
1	EPA Registered Product	<input type="checkbox"/> Yes <input checked="" type="checkbox"/> No
2 < 7 230	Didecyldimethyl ammonium chloride 231	<input type="checkbox"/> Yes <input checked="" type="checkbox"/> No 232
3 < 2 234	Ethyl Alcohol 235	<input type="checkbox"/> Yes <input checked="" type="checkbox"/> No 236
4 238	239	<input type="checkbox"/> Yes <input checked="" type="checkbox"/> No 240
5 242	243	<input type="checkbox"/> Yes <input type="checkbox"/> No 244
CAS #		
		6836-89-875 229
		7173-51-5 233
		64-17-5 237
If more hazardous components are present at greater than 1% by weight if non-carcinogenic, or 0.1% by weight if carcinogenic, attach additional sheets of paper capturing the required information.		
ADDITIONAL LOCALLY COLLECTED INFORMATION 246		
If EPCRA, Please Sign Here _____ (Facilities reporting Chemicals subject to EPCRA reporting thresholds must sign each Chemical Description page for each EPCRA reported chemical.)		

OFFICIAL USE ONLY	DATE RECEIVED	REVIEWED BY	
-------------------	---------------	-------------	--



UNIFIED PROGRAM (UP) FORM HAZARDOUS MATERIALS INVENTORY – CHEMICAL DESCRIPTION

(one page per material per building or area)

 ADD

 DELETE

 REVISE

REPORTING YEAR **2004**

200

PAGE **17** OF **92**

I. FACILITY INFORMATION

BUSINESS NAME (Same as FACILITY NAME or DBA – Doing Business As) 3		
Hilton Burbank Airport & Convention Center		
CHEMICAL LOCATION 201	CHEMICAL LOCATION CONFIDENTIAL 202	
Daily Grill Kitchen	(EPCRA) <input type="checkbox"/> Yes <input checked="" type="checkbox"/> No	
FACILITY ID #	MAP# (optional) 203	GRID# (optional) 204

II. CHEMICAL INFORMATION

CHEMICAL NAME 205	TRADE SECRET (If Subject to EPCRA, refer to instructions) 206	
Mixture	<input type="checkbox"/> Yes <input checked="" type="checkbox"/> No	
COMMON NAME 207	EHS (RS)* 208	
UC-33 Heavy Duty Degreaser	<input type="checkbox"/> Yes <input checked="" type="checkbox"/> No	
CAS# 209	*If EHS (RS) is "Yes", all amounts below must be in Lbs.	
FIRE CODE HAZARD CLASSES (Complete if required by CUPA) 210		
HAZARDOUS MATERIAL TYPE (Check one item only) 211	RADIOACTIVE 212	CURIES 213
<input type="checkbox"/> a. PURE <input checked="" type="checkbox"/> b. MIXTURE <input type="checkbox"/> c. WASTE	<input type="checkbox"/> Yes <input checked="" type="checkbox"/> No	
PHYSICAL STATE (Check one item only) 214	LARGEST CONTAINER 215	
<input type="checkbox"/> a. SOLID <input checked="" type="checkbox"/> b. LIQUID <input type="checkbox"/> c. GAS	0.5 gallon	
FED HAZARD CATEGORIES (Check all that apply) 216		
<input type="checkbox"/> a. FIRE <input type="checkbox"/> b. REACTIVE <input type="checkbox"/> c. PRESSURE RELEASE <input checked="" type="checkbox"/> d. ACUTE HEALTH <input type="checkbox"/> e. CHRONIC HEALTH		
AVERAGE DAILY AMOUNT 217	MAXIMUM DAILY AMOUNT 218	ANNUAL WASTE AMOUNT 219
5	8	
UNITS* (Check one item only) * If EHS (RS), amount must be in pounds. 221		DAYS ON SITE: 222
<input checked="" type="checkbox"/> a. GALLONS <input type="checkbox"/> b. CUBIC FEET <input type="checkbox"/> c. POUNDS <input type="checkbox"/> d. TONS		365
STORAGE CONTAINER 223		
<input type="checkbox"/> a. ABOVE GROUND TANK <input type="checkbox"/> e. PLASTIC/NONMETALLIC DRUM <input type="checkbox"/> i. FIBER DRUM <input type="checkbox"/> m. GLASS BOTTLE <input type="checkbox"/> q. RAIL CAR <input type="checkbox"/> b. UNDERGROUND TANK <input type="checkbox"/> f. CAN <input type="checkbox"/> j. BAG <input checked="" type="checkbox"/> n. PLASTIC BOTTLE <input type="checkbox"/> r. OTHER <input type="checkbox"/> c. TANK INSIDE BUILDING <input type="checkbox"/> g. CARBOY <input type="checkbox"/> k. BOX <input type="checkbox"/> o. TOTE BIN <input type="checkbox"/> d. STEEL DRUM <input type="checkbox"/> h. SILO <input type="checkbox"/> l. CYLINDER <input type="checkbox"/> p. TANK WAGON		
STORAGE PRESSURE 224		
<input checked="" type="checkbox"/> a. AMBIENT <input type="checkbox"/> b. ABOVE AMBIENT <input type="checkbox"/> c. BELOW AMBIENT		
STORAGE TEMPERATURE 225		
<input checked="" type="checkbox"/> a. AMBIENT <input type="checkbox"/> b. ABOVE AMBIENT <input type="checkbox"/> c. BELOW AMBIENT <input type="checkbox"/> d. CRYOGENIC		
%WT 226	HAZARDOUS COMPONENT (For mixture or waste only) 227	EHS (RS) 228
1 15	Potassium Hydroxide	<input type="checkbox"/> Yes <input checked="" type="checkbox"/> No
2 4	Dipropylene Glycol Methyl Ether	<input type="checkbox"/> Yes <input checked="" type="checkbox"/> No
3 1	Sodium Hydroxide	<input type="checkbox"/> Yes <input checked="" type="checkbox"/> No
4		<input type="checkbox"/> Yes <input type="checkbox"/> No
5		<input type="checkbox"/> Yes <input type="checkbox"/> No
CAS # 229		
		1310-58-3
		34590-94-8
		1310-73-2
If more hazardous components are present at greater than 1% by weight if non-carcinogenic, or 0.1% by weight if carcinogenic, attach additional sheets of paper capturing the required information.		
ADDITIONAL LOCALLY COLLECTED INFORMATION 246		
If EPCRA, Please Sign Here (Facilities reporting Chemicals subject to EPCRA reporting thresholds must sign each Chemical Description page for each EPCRA reported chemical.)		
OFFICIAL USE ONLY	DATE RECEIVED	REVIEWED BY



UNIFIED PROGRAM (UP) FORM HAZARDOUS MATERIALS INVENTORY – CHEMICAL DESCRIPTION

(one page per material per building or area)

ADD
 DELETE
 REVISE
 REPORTING YEAR **2004**
 200
 PAGE **18** OF **92**

I. FACILITY INFORMATION

BUSINESS NAME (Same as FACILITY NAME or DBA – Doing Business As) 3		
Hilton Burbank Airport & Convention Center		
CHEMICAL LOCATION 201	CHEMICAL LOCATION CONFIDENTIAL 202	
Convention Center Kitchen	(EPCRA) <input type="checkbox"/> Yes <input checked="" type="checkbox"/> No	
FACILITY ID #	MAP# (optional) 203	GRID# (optional) 204

II. CHEMICAL INFORMATION

CHEMICAL NAME 205	TRADE SECRET (If Subject to EPCRA, refer to instructions) 206		
Mixture	<input type="checkbox"/> Yes <input checked="" type="checkbox"/> No		
COMMON NAME 207	EHS (RS)* 208		
Brite Boy Metal Polish	<input type="checkbox"/> Yes <input checked="" type="checkbox"/> No		
CAS# 209	*If EHS (RS) is "Yes", all amounts below must be in Lbs.		
FIRE CODE HAZARD CLASSES (Complete if required by CUPA) 210			
HAZARDOUS MATERIAL TYPE (Check one item only) 211	RADIOACTIVE 212	CURIES 213	
<input type="checkbox"/> a. PURE <input checked="" type="checkbox"/> b. MIXTURE <input type="checkbox"/> c. WASTE	<input type="checkbox"/> Yes <input checked="" type="checkbox"/> No		
PHYSICAL STATE (Check one item only) 214	LARGEST CONTAINER 215		
<input type="checkbox"/> a. SOLID <input checked="" type="checkbox"/> b. LIQUID <input type="checkbox"/> c. GAS	1 gallon bottle		
FED HAZARD CATEGORIES (Check all that apply) 216			
<input type="checkbox"/> a. FIRE <input type="checkbox"/> b. REACTIVE <input type="checkbox"/> c. PRESSURE RELEASE <input type="checkbox"/> d. ACUTE HEALTH <input type="checkbox"/> e. CHRONIC HEALTH			
AVERAGE DAILY AMOUNT 217	MAXIMUM DAILY AMOUNT 218	ANNUAL WASTE AMOUNT 219	STATE WASTE CODE 220
2	3		
UNITS* (Check one item only) * If EHS (RS), amount must be in pounds. 221			DAYS ON SITE: 222
<input checked="" type="checkbox"/> a. GALLONS <input type="checkbox"/> b. CUBIC FEET <input type="checkbox"/> c. POUNDS <input type="checkbox"/> d. TONS			
STORAGE CONTAINER 223			
<input type="checkbox"/> a. ABOVE GROUND TANK <input type="checkbox"/> e. PLASTIC/NONMETALLIC DRUM <input type="checkbox"/> i. FIBER DRUM <input type="checkbox"/> m. GLASS BOTTLE <input type="checkbox"/> q. RAIL CAR <input type="checkbox"/> b. UNDERGROUND TANK <input type="checkbox"/> f. CAN <input type="checkbox"/> j. BAG <input checked="" type="checkbox"/> n. PLASTIC BOTTLE <input type="checkbox"/> r. OTHER <input type="checkbox"/> c. TANK INSIDE BUILDING <input type="checkbox"/> g. CARBOY <input type="checkbox"/> k. BOX <input type="checkbox"/> o. TOTE BIN <input type="checkbox"/> d. STEEL DRUM <input type="checkbox"/> h. SILO <input type="checkbox"/> l. CYLINDER <input type="checkbox"/> p. TANK WAGON			
STORAGE PRESSURE 224			
<input checked="" type="checkbox"/> a. AMBIENT <input type="checkbox"/> b. ABOVE AMBIENT <input type="checkbox"/> c. BELOW AMBIENT			
STORAGE TEMPERATURE 225			
<input checked="" type="checkbox"/> a. AMBIENT <input type="checkbox"/> b. ABOVE AMBIENT <input type="checkbox"/> c. BELOW AMBIENT <input type="checkbox"/> d. CRYOGENIC			
%WT 226	HAZARDOUS COMPONENT (For mixture or waste only) 227	EHS (RS) 228	CAS # 229
1 5.3	Ethanol	<input type="checkbox"/> Yes <input checked="" type="checkbox"/> No	64-17-5
2 1.6	Ammonia	<input type="checkbox"/> Yes <input checked="" type="checkbox"/> No	7664-41-7
3		<input type="checkbox"/> Yes <input type="checkbox"/> No	
4		<input type="checkbox"/> Yes <input type="checkbox"/> No	
5		<input type="checkbox"/> Yes <input type="checkbox"/> No	
If more hazardous components are present at greater than 1% by weight if non-carcinogenic, or 0.1% by weight if carcinogenic, attach additional sheets of paper capturing the required information.			
ADDITIONAL LOCALLY COLLECTED INFORMATION 246			
If EPCRA, Please Sign Here _____ (Facilities reporting Chemicals subject to EPCRA reporting thresholds must sign each Chemical Description page for each EPCRA reported chemical.)			

OFFICIAL USE ONLY	DATE RECEIVED	REVIEWED BY		
-------------------	---------------	-------------	--	--



UNIFIED PROGRAM (UP) FORM HAZARDOUS MATERIALS INVENTORY – CHEMICAL DESCRIPTION

(one page per material per building or area)

ADD
 DELETE
 REVISE
 REPORTING YEAR **2004**
 200
 PAGE **19** OF **92**

I. FACILITY INFORMATION

BUSINESS NAME (Same as FACILITY NAME or DBA – Doing Business As) 3		
Hilton Burbank Airport & Convention Center		
CHEMICAL LOCATION 201	CHEMICAL LOCATION CONFIDENTIAL 202	
Convention Center Kitchen	(EPCRA) <input type="checkbox"/> Yes <input checked="" type="checkbox"/> No	
FACILITY ID #	MAP# (optional) 203	GRID# (optional) 204

II. CHEMICAL INFORMATION

CHEMICAL NAME 205	TRADE SECRET (If Subject to EPCRA, refer to instructions) 206	
Mixture	<input type="checkbox"/> Yes <input checked="" type="checkbox"/> No	
COMMON NAME 207	EHS (RS)* 208	
Diversey Armada (Enzyme Cleaner)	<input type="checkbox"/> Yes <input checked="" type="checkbox"/> No	
CAS# 209	*If EHS (RS) is "Yes", all amounts below must be in Lbs.	
FIRE CODE HAZARD CLASSES (Complete if required by CUPA) 210		
HAZARDOUS MATERIAL TYPE (Check one item only) 211	RADIOACTIVE 212	CURIES 213
<input type="checkbox"/> a. PURE <input checked="" type="checkbox"/> b. MIXTURE <input type="checkbox"/> c. WASTE	<input type="checkbox"/> Yes <input checked="" type="checkbox"/> No	
PHYSICAL STATE (Check one item only) 214	LARGEST CONTAINER 215	
<input checked="" type="checkbox"/> a. SOLID <input type="checkbox"/> b. LIQUID <input type="checkbox"/> c. GAS	8.8 lbs.	
FED HAZARD CATEGORIES (Check all that apply) 216		
<input type="checkbox"/> a. FIRE <input type="checkbox"/> b. REACTIVE <input type="checkbox"/> c. PRESSURE RELEASE <input checked="" type="checkbox"/> d. ACUTE HEALTH <input type="checkbox"/> e. CHRONIC HEALTH		
AVERAGE DAILY AMOUNT 217	MAXIMUM DAILY AMOUNT 218	ANNUAL WASTE AMOUNT 219
45	90	STATE WASTE CODE 220
UNITS* (Check one item only) * If EHS (RS), amount must be in pounds. 221		DAYS ON SITE: 222
<input type="checkbox"/> a. GALLONS <input type="checkbox"/> b. CUBIC FEET <input checked="" type="checkbox"/> c. POUNDS <input type="checkbox"/> d. TONS		365
STORAGE CONTAINER 223		
<input type="checkbox"/> a. ABOVE GROUND TANK <input type="checkbox"/> e. PLASTIC/NONMETALLIC DRUM <input type="checkbox"/> i. FIBER DRUM <input type="checkbox"/> m. GLASS BOTTLE <input type="checkbox"/> q. RAIL CAR <input type="checkbox"/> b. UNDERGROUND TANK <input type="checkbox"/> f. CAN <input type="checkbox"/> j. BAG <input checked="" type="checkbox"/> n. PLASTIC BOTTLE <input type="checkbox"/> r. OTHER <input type="checkbox"/> c. TANK INSIDE BUILDING <input type="checkbox"/> g. CARBOY <input type="checkbox"/> k. BOX <input type="checkbox"/> o. TOTE BIN <input type="checkbox"/> d. STEEL DRUM <input type="checkbox"/> h. SILO <input type="checkbox"/> l. CYLINDER <input type="checkbox"/> p. TANK WAGON		
STORAGE PRESSURE 224		
<input checked="" type="checkbox"/> a. AMBIENT <input type="checkbox"/> b. ABOVE AMBIENT <input type="checkbox"/> c. BELOW AMBIENT		
STORAGE TEMPERATURE 225		
<input checked="" type="checkbox"/> a. AMBIENT <input type="checkbox"/> b. ABOVE AMBIENT <input type="checkbox"/> c. BELOW AMBIENT <input type="checkbox"/> d. CRYOGENIC		
%WT 226	HAZARDOUS COMPONENT (For mixture or waste only) 227	EHS (RS) 228
1	Sodium Carbonate	<input type="checkbox"/> Yes <input checked="" type="checkbox"/> No
2	Sodium Metasilicate	<input type="checkbox"/> Yes <input checked="" type="checkbox"/> No
3	Sodium Sulfate	<input type="checkbox"/> Yes <input checked="" type="checkbox"/> No
4	Sodium Tripolyphosphate	<input type="checkbox"/> Yes <input checked="" type="checkbox"/> No
5 5 %	Sodium Dodecylbenzene Sulfonate	<input type="checkbox"/> Yes <input checked="" type="checkbox"/> No
CAS # 229		
497-19-8		
6834-92-0		
7757-82-6		
7758-29-4		
25155-30-0		
If more hazardous components are present at greater than 1% by weight if non-carcinogenic, or 0.1% by weight if carcinogenic, attach additional sheets of paper capturing the required information.		
ADDITIONAL LOCALLY COLLECTED INFORMATION 246		

If EPCRA, Please Sign Here _____
 (Facilities reporting Chemicals subject to EPCRA reporting thresholds must sign each Chemical Description page for each EPCRA reported chemical.)

OFFICIAL USE ONLY	DATE RECEIVED	REVIEWED BY		
-------------------	---------------	-------------	--	--



UNIFIED PROGRAM (UP) FORM HAZARDOUS MATERIALS INVENTORY – CHEMICAL DESCRIPTION

(one page per material per building or area)

ADD DELETE REVISE REPORTING YEAR **2004** 200 PAGE **20** OF **92**

I. FACILITY INFORMATION

BUSINESS NAME (Same as FACILITY NAME or DBA – Doing Business As) 3		
Hilton Burbank Airport & Convention Center		
CHEMICAL LOCATION 201	CHEMICAL LOCATION CONFIDENTIAL 202	
Convention Center Kitchen	(EPCRA) <input type="checkbox"/> Yes <input checked="" type="checkbox"/> No	
FACILITY ID #	MAP# (optional) 203	GRID# (optional) 204

II. CHEMICAL INFORMATION

CHEMICAL NAME 205	TRADE SECRET (If Subject to EPCRA, refer to instructions) 206		
Mixture	<input type="checkbox"/> Yes <input checked="" type="checkbox"/> No		
COMMON NAME 207	EHS (RS)* 208		
Pronounce (Pot & Pan Detergent)	<input type="checkbox"/> Yes <input checked="" type="checkbox"/> No		
CAS# 209	*If EHS (RS) is "Yes", all amounts below must be in Lbs.		
FIRE CODE HAZARD CLASSES (Complete if required by CUPA) 210			
HAZARDOUS MATERIAL TYPE (Check one item only) 211	RADIOACTIVE 212	CURIES 213	
<input type="checkbox"/> a. PURE <input checked="" type="checkbox"/> b. MIXTURE <input type="checkbox"/> c. WASTE	<input type="checkbox"/> Yes <input checked="" type="checkbox"/> No		
PHYSICAL STATE (Check one item only) 214	LARGEST CONTAINER 215		
<input checked="" type="checkbox"/> a. SOLID <input type="checkbox"/> b. LIQUID <input type="checkbox"/> c. GAS	8 lbs		
FED HAZARD CATEGORIES (Check all that apply) 216			
<input type="checkbox"/> a. FIRE <input type="checkbox"/> b. REACTIVE <input type="checkbox"/> c. PRESSURE RELEASE <input checked="" type="checkbox"/> d. ACUTE HEALTH <input type="checkbox"/> e. CHRONIC HEALTH			
AVERAGE DAILY AMOUNT 217	MAXIMUM DAILY AMOUNT 218	ANNUAL WASTE AMOUNT 219	STATE WASTE CODE 220
40	80		
UNITS* (Check one item only) * If EHS (RS), amount must be in pounds. 221		DAYS ON SITE: 222	
<input type="checkbox"/> a. GALLONS <input type="checkbox"/> b. CUBIC FEET <input checked="" type="checkbox"/> c. POUNDS <input type="checkbox"/> d. TONS		365	
STORAGE CONTAINER 223			
<input type="checkbox"/> a. ABOVE GROUND TANK <input type="checkbox"/> b. UNDERGROUND TANK <input type="checkbox"/> c. TANK INSIDE BUILDING <input type="checkbox"/> d. STEEL DRUM	<input type="checkbox"/> e. PLASTIC/NONMETALLIC DRUM <input type="checkbox"/> f. CAN <input type="checkbox"/> g. CARBOY <input type="checkbox"/> h. SILO	<input type="checkbox"/> i. FIBER DRUM <input type="checkbox"/> j. BAG <input type="checkbox"/> k. BOX <input type="checkbox"/> l. CYLINDER	<input type="checkbox"/> m. GLASS BOTTLE <input checked="" type="checkbox"/> n. PLASTIC BOTTLE <input type="checkbox"/> o. TOTE BIN <input type="checkbox"/> p. TANK WAGON <input type="checkbox"/> q. RAIL CAR <input type="checkbox"/> r. OTHER
STORAGE PRESSURE 224			
<input checked="" type="checkbox"/> a. AMBIENT <input type="checkbox"/> b. ABOVE AMBIENT <input type="checkbox"/> c. BELOW AMBIENT			
STORAGE TEMPERATURE 225			
<input checked="" type="checkbox"/> a. AMBIENT <input type="checkbox"/> b. ABOVE AMBIENT <input type="checkbox"/> c. BELOW AMBIENT <input type="checkbox"/> d. CRYOGENIC			
%WT 226	HAZARDOUS COMPONENT (For mixture or waste only) 227	EHS (RS) 228	CAS # 229
1	Sodium Methyl Ester Sulfonate	<input type="checkbox"/> Yes <input checked="" type="checkbox"/> No	149458-07-1
2	Dodecylbenzene Sulfonic Acide	<input type="checkbox"/> Yes <input checked="" type="checkbox"/> No	27176-87-0
3	Ammonium Laureth Sulfate	<input type="checkbox"/> Yes <input checked="" type="checkbox"/> No	32612-48-9
4	Water	<input type="checkbox"/> Yes <input checked="" type="checkbox"/> No	7732-18-5
5	Carbamide	<input type="checkbox"/> Yes <input checked="" type="checkbox"/> No	57-13-6
If more hazardous components are present at greater than 1% by weight if non-carcinogenic, or 0.1% by weight if carcinogenic, attach additional sheets of paper capturing the required information.			
ADDITIONAL LOCALLY COLLECTED INFORMATION 246			
If EPCRA, Please Sign Here _____ (Facilities reporting Chemicals subject to EPCRA reporting thresholds must sign each Chemical Description page for each EPCRA reported chemical.)			

OFFICIAL USE ONLY	DATE RECEIVED	REVIEWED BY	
-------------------	---------------	-------------	--



UNIFIED PROGRAM (UP) FORM HAZARDOUS MATERIALS INVENTORY – CHEMICAL DESCRIPTION

(one page per material per building or area)

ADD
 DELETE
 REVISE
 REPORTING YEAR **2004**
 200
 PAGE **21** OF **92**

I. FACILITY INFORMATION

BUSINESS NAME (Same as FACILITY NAME or DBA – Doing Business As) 3		
Hilton Burbank Airport & Convention Center		
CHEMICAL LOCATION 201	CHEMICAL LOCATION CONFIDENTIAL 202	
Convention Center Kitchen	(EPCRA) <input type="checkbox"/> Yes <input checked="" type="checkbox"/> No	
FACILITY ID #	MAP# (optional) 203	GRID# (optional) 204

II. CHEMICAL INFORMATION

CHEMICAL NAME 205	TRADE SECRET (If Subject to EPCRA, refer to instructions) 206		
Mixture	<input type="checkbox"/> Yes <input checked="" type="checkbox"/> No		
COMMON NAME 207	EHS (RS)* 208		
D10 Concentrate (Detergent)	<input type="checkbox"/> Yes <input checked="" type="checkbox"/> No		
CAS# 209	*If EHS (RS) is "Yes", all amounts below must be in Lbs.		
FIRE CODE HAZARD CLASSES (Complete if required by CUPA) 210			
HAZARDOUS MATERIAL TYPE (Check one item only) 211	RADIOACTIVE 212	CURIES 213	
<input type="checkbox"/> a. PURE <input checked="" type="checkbox"/> b. MIXTURE <input type="checkbox"/> c. WASTE	<input type="checkbox"/> Yes <input checked="" type="checkbox"/> No		
PHYSICAL STATE (Check one item only) 214	LARGEST CONTAINER 215		
<input type="checkbox"/> a. SOLID <input checked="" type="checkbox"/> b. LIQUID <input type="checkbox"/> c. GAS	0.5 gallon		
FED HAZARD CATEGORIES (Check all that apply) 216			
<input type="checkbox"/> a. FIRE <input type="checkbox"/> b. REACTIVE <input type="checkbox"/> c. PRESSURE RELEASE <input checked="" type="checkbox"/> d. ACUTE HEALTH <input type="checkbox"/> e. CHRONIC HEALTH			
AVERAGE DAILY AMOUNT 217	MAXIMUM DAILY AMOUNT 218	ANNUAL WASTE AMOUNT 219	STATE WASTE CODE 220
3	5		
UNITS* (Check one item only) 221	* If EHS (RS), amount must be in pounds.		DAYS ON SITE: 222
<input checked="" type="checkbox"/> a. GALLONS <input type="checkbox"/> b. CUBIC FEET <input type="checkbox"/> c. POUNDS <input type="checkbox"/> d. TONS			365
STORAGE CONTAINER 223			
<input type="checkbox"/> a. ABOVE GROUND TANK <input type="checkbox"/> b. UNDERGROUND TANK <input type="checkbox"/> c. TANK INSIDE BUILDING <input type="checkbox"/> d. STEEL DRUM	<input type="checkbox"/> e. PLASTIC/NONMETALLIC DRUM <input type="checkbox"/> f. CAN <input type="checkbox"/> g. CARBOY <input type="checkbox"/> h. SILO	<input type="checkbox"/> i. FIBER DRUM <input type="checkbox"/> j. BAG <input type="checkbox"/> k. BOX <input type="checkbox"/> l. CYLINDER	<input type="checkbox"/> m. GLASS BOTTLE <input checked="" type="checkbox"/> n. PLASTIC BOTTLE <input type="checkbox"/> o. TOTE BIN <input type="checkbox"/> p. TANK WAGON <input type="checkbox"/> q. RAIL CAR <input type="checkbox"/> r. OTHER
STORAGE PRESSURE 224			
<input checked="" type="checkbox"/> a. AMBIENT <input type="checkbox"/> b. ABOVE AMBIENT <input type="checkbox"/> c. BELOW AMBIENT			
STORAGE TEMPERATURE 225			
<input checked="" type="checkbox"/> a. AMBIENT <input type="checkbox"/> b. ABOVE AMBIENT <input type="checkbox"/> c. BELOW AMBIENT <input type="checkbox"/> d. CRYOGENIC			
%WT 226	HAZARDOUS COMPONENT (For mixture or waste only) 227	EHS (RS) 228	CAS # 229
1	Sodium Carbonate	<input type="checkbox"/> Yes <input checked="" type="checkbox"/> No	497-19-8
2	Water	<input type="checkbox"/> Yes <input checked="" type="checkbox"/> No	7732-18-5
3	Nonylphenoxy Polyethoxy Glycol	<input type="checkbox"/> Yes <input checked="" type="checkbox"/> No	9016-45-9
4 5 %	Alkyl Dimethyl Benzyl Ammonium Chloride	<input type="checkbox"/> Yes <input checked="" type="checkbox"/> No	68391-01-5
5 5 %	Alkyl Dimethylethyl Benzyl Ammonium Chloride	<input type="checkbox"/> Yes <input checked="" type="checkbox"/> No	68959-79-6
If more hazardous components are present at greater than 1% by weight if non-carcinogenic, or 0.1% by weight if carcinogenic, attach additional sheets of paper capturing the required information.			
ADDITIONAL LOCALLY COLLECTED INFORMATION 246			

If EPCRA, Please Sign Here _____
 (Facilities reporting Chemicals subject to EPCRA reporting thresholds must sign each Chemical Description page for each EPCRA reported chemical.)

OFFICIAL USE ONLY	DATE RECEIVED	REVIEWED BY	
-------------------	---------------	-------------	--



UNIFIED PROGRAM (UP) FORM HAZARDOUS MATERIALS INVENTORY – CHEMICAL DESCRIPTION

(one page per material per building or area)

ADD
 DELETE
 REVISE
 REPORTING YEAR **2004**
 200
 PAGE **22** OF **92**

I. FACILITY INFORMATION

BUSINESS NAME (Same as FACILITY NAME or DBA – Doing Business As) 3		
Hilton Burbank Airport & Convention Center		
CHEMICAL LOCATION 201	CHEMICAL LOCATION CONFIDENTIAL 202	
Convention Center Kitchen	(EPCRA) <input type="checkbox"/> Yes <input checked="" type="checkbox"/> No	
FACILITY ID #	MAP# (optional) 203	GRID# (optional) 204

II. CHEMICAL INFORMATION

CHEMICAL NAME 205	TRADE SECRET (If Subject to EPCRA, refer to instructions) 206		
Mixture	<input type="checkbox"/> Yes <input checked="" type="checkbox"/> No		
COMMON NAME 207	EHS (RS)* 208		
Precision "Advantage"	<input type="checkbox"/> Yes <input checked="" type="checkbox"/> No		
CAS# 209	*If EHS (RS) is "Yes", all amounts below must be in Lbs.		
FIRE CODE HAZARD CLASSES (Complete if required by CUPA) 210			
HAZARDOUS MATERIAL TYPE (Check one item only) 211	RADIOACTIVE 212	CURIES 213	
<input type="checkbox"/> a. PURE <input checked="" type="checkbox"/> b. MIXTURE <input type="checkbox"/> c. WASTE	<input type="checkbox"/> Yes <input checked="" type="checkbox"/> No		
PHYSICAL STATE (Check one item only) 214	LARGEST CONTAINER 215		
<input type="checkbox"/> a. SOLID <input checked="" type="checkbox"/> b. LIQUID <input type="checkbox"/> c. GAS	5.5 lbs.		
FED HAZARD CATEGORIES (Check all that apply) 216			
<input type="checkbox"/> a. FIRE <input checked="" type="checkbox"/> b. REACTIVE <input type="checkbox"/> c. PRESSURE RELEASE <input checked="" type="checkbox"/> d. ACUTE HEALTH <input type="checkbox"/> e. CHRONIC HEALTH			
AVERAGE DAILY AMOUNT 217	MAXIMUM DAILY AMOUNT 218	ANNUAL WASTE AMOUNT 219 STATE WASTE CODE 220	
200	300		
UNITS* (Check one item only) * If EHS (RS), amount must be in pounds. 221		DAYS ON SITE: 222	
<input type="checkbox"/> a. GALLONS <input type="checkbox"/> b. CUBIC FEET <input checked="" type="checkbox"/> c. POUNDS <input type="checkbox"/> d. TONS		365	
STORAGE CONTAINER 223			
<input type="checkbox"/> a. ABOVE GROUND TANK <input type="checkbox"/> e. PLASTIC/NONMETALLIC DRUM <input type="checkbox"/> i. FIBER DRUM <input type="checkbox"/> m. GLASS BOTTLE <input type="checkbox"/> q. RAIL CAR <input type="checkbox"/> b. UNDERGROUND TANK <input type="checkbox"/> f. CAN <input type="checkbox"/> j. BAG <input checked="" type="checkbox"/> n. PLASTIC BOTTLE <input type="checkbox"/> r. OTHER <input type="checkbox"/> c. TANK INSIDE BUILDING <input type="checkbox"/> g. CARBOY <input type="checkbox"/> k. BOX <input type="checkbox"/> o. TOTE BIN <input type="checkbox"/> d. STEEL DRUM <input type="checkbox"/> h. SILO <input type="checkbox"/> l. CYLINDER <input type="checkbox"/> p. TANK WAGON			
STORAGE PRESSURE 224			
<input checked="" type="checkbox"/> a. AMBIENT <input type="checkbox"/> b. ABOVE AMBIENT <input type="checkbox"/> c. BELOW AMBIENT			
STORAGE TEMPERATURE 225			
<input checked="" type="checkbox"/> a. AMBIENT <input type="checkbox"/> b. ABOVE AMBIENT <input type="checkbox"/> c. BELOW AMBIENT <input type="checkbox"/> d. CRYOGENIC			
%WT	HAZARDOUS COMPONENT (For mixture or waste only)	EHS (RS)	CAS #
1 40 226	Sodium Hydroxide 227	<input type="checkbox"/> Yes <input checked="" type="checkbox"/> No 228	1310-73-2 229
2 22 230	Tetrapotassium Pyrophosphate 231	<input type="checkbox"/> Yes <input checked="" type="checkbox"/> No 232	7320-34-5 233
3 234	Water 235	<input type="checkbox"/> Yes <input checked="" type="checkbox"/> No 236	7732-18-5 237
4 238	239	<input type="checkbox"/> Yes <input type="checkbox"/> No 240	241
5 242	243	<input type="checkbox"/> Yes <input type="checkbox"/> No 244	245
If more hazardous components are present at greater than 1% by weight if non-carcinogenic, or 0.1% by weight if carcinogenic, attach additional sheets of paper capturing the required information.			
ADDITIONAL LOCALLY COLLECTED INFORMATION 246			
If EPCRA, Please Sign Here _____ (Facilities reporting Chemicals subject to EPCRA reporting thresholds must sign each Chemical Description page for each EPCRA reported chemical.)			

OFFICIAL USE ONLY	DATE RECEIVED	REVIEWED BY	
-------------------	---------------	-------------	--



UNIFIED PROGRAM (UP) FORM HAZARDOUS MATERIALS INVENTORY – CHEMICAL DESCRIPTION

(one page per material per building or area)

 ADD

 DELETE

 REVISE

REPORTING YEAR **2004**

200

PAGE **23** OF **92**

I. FACILITY INFORMATION

BUSINESS NAME (Same as FACILITY NAME or DBA – Doing Business As) 3		
Hilton Burbank Airport & Convention Center		
CHEMICAL LOCATION 201	CHEMICAL LOCATION CONFIDENTIAL 202	
Convention Center Kitchen	(EPCRA) <input type="checkbox"/> Yes <input checked="" type="checkbox"/> No	
FACILITY ID #	MAP# (optional) 203	GRID# (optional) 204

II. CHEMICAL INFORMATION

CHEMICAL NAME 205	TRADE SECRET (If Subject to EPCRA, refer to instructions) 206		
Mixture	<input type="checkbox"/> Yes <input checked="" type="checkbox"/> No		
COMMON NAME 207	EHS (RS)* 208		
Control Plus (EPA Registered Product)	<input type="checkbox"/> Yes <input checked="" type="checkbox"/> No		
CAS# 209	*If EHS (RS) is "Yes", all amounts below must be in Lbs.		
FIRE CODE HAZARD CLASSES (Complete if required by CUPA) 210			
HAZARDOUS MATERIAL TYPE (Check one item only) 211	RADIOACTIVE 212	CURIES 213	
<input type="checkbox"/> a. PURE <input checked="" type="checkbox"/> b. MIXTURE <input type="checkbox"/> c. WASTE	<input type="checkbox"/> Yes <input checked="" type="checkbox"/> No		
PHYSICAL STATE (Check one item only) 214	LARGEST CONTAINER 215		
<input type="checkbox"/> a. SOLID <input checked="" type="checkbox"/> b. LIQUID <input type="checkbox"/> c. GAS	1 gallon		
FED HAZARD CATEGORIES (Check all that apply) 216			
<input checked="" type="checkbox"/> a. FIRE <input type="checkbox"/> b. REACTIVE <input type="checkbox"/> c. PRESSURE RELEASE <input checked="" type="checkbox"/> d. ACUTE HEALTH <input checked="" type="checkbox"/> e. CHRONIC HEALTH			
AVERAGE DAILY AMOUNT 217	MAXIMUM DAILY AMOUNT 218	ANNUAL WASTE AMOUNT 219	STATE WASTE CODE 220
4	8		
UNITS* (Check one item only) * If EHS (RS), amount must be in pounds. 221			DAYS ON SITE: 222
<input checked="" type="checkbox"/> a. GALLONS <input type="checkbox"/> b. CUBIC FEET <input type="checkbox"/> c. POUNDS <input type="checkbox"/> d. TONS			365
STORAGE CONTAINER 223			
<input type="checkbox"/> a. ABOVE GROUND TANK <input type="checkbox"/> e. PLASTIC/NONMETALLIC DRUM <input type="checkbox"/> i. FIBER DRUM <input type="checkbox"/> m. GLASS BOTTLE <input type="checkbox"/> q. RAIL CAR <input type="checkbox"/> b. UNDERGROUND TANK <input type="checkbox"/> f. CAN <input type="checkbox"/> j. BAG <input checked="" type="checkbox"/> n. PLASTIC BOTTLE <input type="checkbox"/> r. OTHER <input type="checkbox"/> c. TANK INSIDE BUILDING <input type="checkbox"/> g. CARBOY <input type="checkbox"/> k. BOX <input type="checkbox"/> o. TOTE BIN <input type="checkbox"/> d. STEEL DRUM <input type="checkbox"/> h. SILO <input type="checkbox"/> l. CYLINDER <input type="checkbox"/> p. TANK WAGON			
STORAGE PRESSURE 224			
<input type="checkbox"/> a. AMBIENT <input type="checkbox"/> b. ABOVE AMBIENT <input type="checkbox"/> c. BELOW AMBIENT			
STORAGE TEMPERATURE 225			
<input type="checkbox"/> a. AMBIENT <input type="checkbox"/> b. ABOVE AMBIENT <input type="checkbox"/> c. BELOW AMBIENT <input type="checkbox"/> d. CRYOGENIC			
%WT 226	HAZARDOUS COMPONENT (For mixture or waste only) 227	EHS (RS) 228	CAS # 229
1	EPA Registered Product	<input type="checkbox"/> Yes <input checked="" type="checkbox"/> No	6836-89-875
2 < 7 230	Didecyldimethyl ammonium chloride 231	<input type="checkbox"/> Yes <input checked="" type="checkbox"/> No 232	7173-51-5 233
3 < 2 234	Ethyl Alcohol 235	<input type="checkbox"/> Yes <input checked="" type="checkbox"/> No 236	64-17-5 237
4 238	239	<input type="checkbox"/> Yes <input checked="" type="checkbox"/> No 240	241
5 242	243	<input type="checkbox"/> Yes <input type="checkbox"/> No 244	245
If more hazardous components are present at greater than 1% by weight if non-carcinogenic, or 0.1% by weight if carcinogenic, attach additional sheets of paper capturing the required information.			
ADDITIONAL LOCALLY COLLECTED INFORMATION 246			
If EPCRA, Please Sign Here _____ (Facilities reporting Chemicals subject to EPCRA reporting thresholds must sign each Chemical Description page for each EPCRA reported chemical.)			

OFFICIAL USE ONLY	DATE RECEIVED	REVIEWED BY	
-------------------	---------------	-------------	--



UNIFIED PROGRAM (UP) FORM HAZARDOUS MATERIALS INVENTORY – CHEMICAL DESCRIPTION

(one page per material per building or area)

 ADD

 DELETE

 REVISE

REPORTING YEAR **2004**

200

PAGE **24** OF **92**

I. FACILITY INFORMATION

BUSINESS NAME (Same as FACILITY NAME or DBA – Doing Business As) 3		
Hilton Burbank Airport & Convention Center		
CHEMICAL LOCATION 201	CHEMICAL LOCATION CONFIDENTIAL 202	
Convention Center Kitchen		
		(EPCRA) <input type="checkbox"/> Yes <input checked="" type="checkbox"/> No
FACILITY ID #	MAP# (optional) 203	GRID# (optional) 204

II. CHEMICAL INFORMATION

CHEMICAL NAME 205	TRADE SECRET (if Subject to EPCRA, refer to instructions) 206		
Mixture			
COMMON NAME 207	EHS (RS)* 208		
UC-2 All Purpose Cleaner			
CAS# 209	*If EHS (RS) is "Yes", all amounts below must be in Lbs.		
FIRE CODE HAZARD CLASSES (Complete if required by CUPA) 210			
HAZARDOUS MATERIAL TYPE (Check one item only) 211	RADIOACTIVE 212	CURIES 213	
<input type="checkbox"/> a. PURE <input checked="" type="checkbox"/> b. MIXTURE <input type="checkbox"/> c. WASTE	<input type="checkbox"/> Yes <input checked="" type="checkbox"/> No		
PHYSICAL STATE (Check one item only) 214	LARGEST CONTAINER 215		
<input type="checkbox"/> a. SOLID <input checked="" type="checkbox"/> b. LIQUID <input type="checkbox"/> c. GAS	0.5 gallon		
FED HAZARD CATEGORIES (Check all that apply) 216			
<input type="checkbox"/> a. FIRE <input type="checkbox"/> b. REACTIVE <input type="checkbox"/> c. PRESSURE RELEASE <input checked="" type="checkbox"/> d. ACUTE HEALTH <input type="checkbox"/> e. CHRONIC HEALTH			
AVERAGE DAILY AMOUNT 217	MAXIMUM DAILY AMOUNT 218	ANNUAL WASTE AMOUNT 219	STATE WASTE CODE 220
3	5		
UNITS* (Check one item only) * If EHS (RS), amount must be in pounds. 221			DAYS ON SITE: 222
<input checked="" type="checkbox"/> a. GALLONS <input type="checkbox"/> b. CUBIC FEET <input type="checkbox"/> c. POUNDS <input type="checkbox"/> d. TONS			365
STORAGE CONTAINER 223			
<input type="checkbox"/> a. ABOVE GROUND TANK <input type="checkbox"/> e. PLASTIC/NONMETALLIC DRUM <input type="checkbox"/> i. FIBER DRUM <input type="checkbox"/> m. GLASS BOTTLE <input type="checkbox"/> q. RAIL CAR <input type="checkbox"/> b. UNDERGROUND TANK <input type="checkbox"/> f. CAN <input type="checkbox"/> j. BAG <input checked="" type="checkbox"/> n. PLASTIC BOTTLE <input type="checkbox"/> r. OTHER <input type="checkbox"/> c. TANK INSIDE BUILDING <input type="checkbox"/> g. CARBOY <input type="checkbox"/> k. BOX <input type="checkbox"/> o. TOTE BIN <input type="checkbox"/> d. STEEL DRUM <input type="checkbox"/> h. SILO <input type="checkbox"/> l. CYLINDER <input type="checkbox"/> p. TANK WAGON			
STORAGE PRESSURE 224			
<input checked="" type="checkbox"/> a. AMBIENT <input type="checkbox"/> b. ABOVE AMBIENT <input type="checkbox"/> c. BELOW AMBIENT			
STORAGE TEMPERATURE 225			
<input checked="" type="checkbox"/> a. AMBIENT <input type="checkbox"/> b. ABOVE AMBIENT <input type="checkbox"/> c. BELOW AMBIENT <input type="checkbox"/> d. CRYOGENIC			
%WT 226	HAZARDOUS COMPONENT (For mixture or waste only) 227	EHS (RS) 228	CAS # 229
1	Alcohol Ethoxylate	<input type="checkbox"/> Yes <input checked="" type="checkbox"/> No	68002-97-1
2	Sodium Cocoamphodipropionate	<input type="checkbox"/> Yes <input checked="" type="checkbox"/> No	68604-71-7
3	Dodecylbenzene Sulfonate	<input type="checkbox"/> Yes <input checked="" type="checkbox"/> No	27323-41-7
4	Triethanolamine	<input type="checkbox"/> Yes <input checked="" type="checkbox"/> No	102-71-6
5	Sodium Xylene Sulfonates	<input type="checkbox"/> Yes <input checked="" type="checkbox"/> No	1300-72-7
If more hazardous components are present at greater than 1% by weight if non-carcinogenic, or 0.1% by weight if carcinogenic, attach additional sheets of paper capturing the required information.			
ADDITIONAL LOCALLY COLLECTED INFORMATION 246			
If EPCRA, Please Sign Here			
Facilities reporting Chemicals subject to EPCRA reporting thresholds must sign each Chemical Description page for each EPCRA reported chemical.			

OFFICIAL USE ONLY	DATE RECEIVED	REVIEWED BY	
-------------------	---------------	-------------	--



UNIFIED PROGRAM (UP) FORM HAZARDOUS MATERIALS INVENTORY – CHEMICAL DESCRIPTION

(one page per material per building or area)

ADD DELETE REVISE REPORTING YEAR **2004** 200 PAGE **25** OF **92**

I. FACILITY INFORMATION

BUSINESS NAME (Same as FACILITY NAME or DBA – Doing Business As) 3		
Hilton Burbank Airport & Convention Center		
CHEMICAL LOCATION 201	CHEMICAL LOCATION CONFIDENTIAL 202	
Convention Center Kitchen	(EPCRA) <input type="checkbox"/> Yes <input checked="" type="checkbox"/> No	
FACILITY ID #	MAP# (optional) 203	GRID# (optional) 204

II. CHEMICAL INFORMATION

CHEMICAL NAME 205	TRADE SECRET (If Subject to EPCRA, refer to instructions) 206	
CO2 Carbon Dioxide	<input type="checkbox"/> Yes <input checked="" type="checkbox"/> No	
COMMON NAME 207	EHS (RS)* 208	
Carbon Dioxide Gas	<input type="checkbox"/> Yes <input checked="" type="checkbox"/> No	
CAS# 209	*If EHS (RS) is "Yes", all amounts below must be in Lbs.	
124-38-9		
FIRE CODE HAZARD CLASSES (Complete if required by CUPA) 210		
HAZARDOUS MATERIAL TYPE (Check one item only) 211	RADIOACTIVE 212	CURIES 213
<input checked="" type="checkbox"/> a. PURE <input type="checkbox"/> b. MIXTURE <input type="checkbox"/> c. WASTE	<input type="checkbox"/> Yes <input checked="" type="checkbox"/> No	
PHYSICAL STATE (Check one item only) 214	LARGEST CONTAINER 215	
<input type="checkbox"/> a. SOLID <input type="checkbox"/> b. LIQUID <input checked="" type="checkbox"/> c. GAS	20 lb cylinder	
FED HAZARD CATEGORIES (Check all that apply) 216		
<input type="checkbox"/> a. FIRE <input type="checkbox"/> b. REACTIVE <input checked="" type="checkbox"/> c. PRESSURE RELEASE <input checked="" type="checkbox"/> d. ACUTE HEALTH <input type="checkbox"/> e. CHRONIC HEALTH		
AVERAGE DAILY AMOUNT 217	MAXIMUM DAILY AMOUNT 218	ANNUAL WASTE AMOUNT 219 STATE WASTE CODE 220
200	300	
UNITS* (Check one item only) * If EHS (RS), amount must be in pounds. 221	DAYS ON SITE: 222	
<input type="checkbox"/> a. GALLONS <input type="checkbox"/> b. CUBIC FEET <input checked="" type="checkbox"/> c. POUNDS <input type="checkbox"/> d. TONS	365	
STORAGE CONTAINER 223		
<input type="checkbox"/> a. ABOVE GROUND TANK <input type="checkbox"/> e. PLASTIC/NONMETALLIC DRUM <input type="checkbox"/> i. FIBER DRUM <input type="checkbox"/> m. GLASS BOTTLE <input type="checkbox"/> q. RAIL CAR		
<input type="checkbox"/> b. UNDERGROUND TANK <input type="checkbox"/> f. CAN <input type="checkbox"/> j. BAG <input type="checkbox"/> n. PLASTIC BOTTLE <input type="checkbox"/> r. OTHER		
<input type="checkbox"/> c. TANK INSIDE BUILDING <input type="checkbox"/> g. CARBOY <input type="checkbox"/> k. BOX <input type="checkbox"/> o. TOTE BIN		
<input type="checkbox"/> d. STEEL DRUM <input type="checkbox"/> h. SILO <input checked="" type="checkbox"/> l. CYLINDER <input type="checkbox"/> p. TANK WAGON		
STORAGE PRESSURE 224		
<input checked="" type="checkbox"/> a. AMBIENT <input type="checkbox"/> b. ABOVE AMBIENT <input type="checkbox"/> c. BELOW AMBIENT		
STORAGE TEMPERATURE 225		
<input checked="" type="checkbox"/> a. AMBIENT <input type="checkbox"/> b. ABOVE AMBIENT <input type="checkbox"/> c. BELOW AMBIENT <input type="checkbox"/> d. CRYOGENIC		
%WT 226	HAZARDOUS COMPONENT (For mixture or waste only) 227	EHS (RS) 228
1		<input type="checkbox"/> Yes <input type="checkbox"/> No
2		<input type="checkbox"/> Yes <input type="checkbox"/> No
3		<input type="checkbox"/> Yes <input type="checkbox"/> No
4		<input type="checkbox"/> Yes <input type="checkbox"/> No
5		<input type="checkbox"/> Yes <input type="checkbox"/> No
If more hazardous components are present at greater than 1% by weight if non-carcinogenic, or 0.1% by weight if carcinogenic, attach additional sheets of paper capturing the required information.		
ADDITIONAL LOCALLY COLLECTED INFORMATION 246		
If EPCRA, Please Sign Here _____ (Facilities reporting Chemicals subject to EPCRA reporting thresholds must sign each Chemical Description page for each EPCRA reported chemical.)		
OFFICIAL USE ONLY	DATE RECEIVED	REVIEWED BY



UNIFIED PROGRAM (UP) FORM HAZARDOUS MATERIALS INVENTORY – CHEMICAL DESCRIPTION

(one page per material per building or area)

ADD DELETE REVISE REPORTING YEAR **2004** 200 PAGE **26** OF **92**

I. FACILITY INFORMATION

BUSINESS NAME (Same as FACILITY NAME or DBA – Doing Business As) 3		
Hilton Burbank Airport & Convention Center		
CHEMICAL LOCATION 201	CHEMICAL LOCATION CONFIDENTIAL 202	
Engineering Shop	(EPCRA) <input type="checkbox"/> Yes <input checked="" type="checkbox"/> No	
FACILITY ID #	MAP# (optional) 203	GRID# (optional) 204

II. CHEMICAL INFORMATION

CHEMICAL NAME 205	TRADE SECRET (If Subject to EPCRA, refer to instructions) 206	
Propane C3H8	<input type="checkbox"/> Yes <input checked="" type="checkbox"/> No	
COMMON NAME 207	EHS (RS)* 208	
Propane Gas	<input type="checkbox"/> Yes <input checked="" type="checkbox"/> No	
CAS# 209	*If EHS (RS) is "Yes", all amounts below must be in Lbs.	
74-98-6		
FIRE CODE HAZARD CLASSES (Complete if required by CUPA) 210		
HAZARDOUS MATERIAL TYPE (Check one item only) 211	RADIOACTIVE 212	CURIES 213
<input checked="" type="checkbox"/> a. PURE <input type="checkbox"/> b. MIXTURE <input type="checkbox"/> c. WASTE	<input type="checkbox"/> Yes <input checked="" type="checkbox"/> No	
PHYSICAL STATE (Check one item only) 214	LARGEST CONTAINER 215	
<input type="checkbox"/> a. SOLID <input type="checkbox"/> b. LIQUID <input checked="" type="checkbox"/> c. GAS	5 gallon cylinder	
FED HAZARD CATEGORIES (Check all that apply) 216		
<input checked="" type="checkbox"/> a. FIRE <input type="checkbox"/> b. REACTIVE <input checked="" type="checkbox"/> c. PRESSURE RELEASE <input checked="" type="checkbox"/> d. ACUTE HEALTH <input type="checkbox"/> e. CHRONIC HEALTH		
AVERAGE DAILY AMOUNT 217	MAXIMUM DAILY AMOUNT 218	ANNUAL WASTE AMOUNT 219 STATE WASTE CODE 220
20	20	
UNITS* (Check one item only) * If EHS (RS), amount must be in pounds. 221		DAYS ON SITE: 222
<input checked="" type="checkbox"/> a. GALLONS <input type="checkbox"/> b. CUBIC FEET <input type="checkbox"/> c. POUNDS <input type="checkbox"/> d. TONS		365
STORAGE CONTAINER 223		
<input type="checkbox"/> a. ABOVE GROUND TANK <input type="checkbox"/> e. PLASTIC/NONMETALLIC DRUM <input type="checkbox"/> i. FIBER DRUM <input type="checkbox"/> m. GLASS BOTTLE <input type="checkbox"/> q. RAIL CAR <input type="checkbox"/> b. UNDERGROUND TANK <input type="checkbox"/> f. CAN <input type="checkbox"/> j. BAG <input type="checkbox"/> n. PLASTIC BOTTLE <input type="checkbox"/> r. OTHER <input type="checkbox"/> c. TANK INSIDE BUILDING <input type="checkbox"/> g. CARBOY <input type="checkbox"/> k. BOX <input type="checkbox"/> o. TOTE BIN <input type="checkbox"/> d. STEEL DRUM <input type="checkbox"/> h. SILO <input checked="" type="checkbox"/> l. CYLINDER <input type="checkbox"/> p. TANK WAGON		
STORAGE PRESSURE 224		
<input checked="" type="checkbox"/> a. AMBIENT <input type="checkbox"/> b. ABOVE AMBIENT <input type="checkbox"/> c. BELOW AMBIENT		
STORAGE TEMPERATURE 225		
<input checked="" type="checkbox"/> a. AMBIENT <input type="checkbox"/> b. ABOVE AMBIENT <input type="checkbox"/> c. BELOW AMBIENT <input type="checkbox"/> d. CRYOGENIC		
%WT 226	HAZARDOUS COMPONENT (For mixture or waste only) 227	EHS (RS) 228
1		<input type="checkbox"/> Yes <input type="checkbox"/> No
2		<input type="checkbox"/> Yes <input type="checkbox"/> No
3		<input type="checkbox"/> Yes <input type="checkbox"/> No
4		<input type="checkbox"/> Yes <input type="checkbox"/> No
5		<input type="checkbox"/> Yes <input type="checkbox"/> No
If more hazardous components are present at greater than 1% by weight if non-carcinogenic, or 0.1% by weight if carcinogenic, attach additional sheets of paper capturing the required information.		
ADDITIONAL LOCALLY COLLECTED INFORMATION 246		

If EPCRA, Please Sign Here _____
 (Facilities reporting Chemicals subject to EPCRA reporting thresholds must sign each Chemical Description page for each EPCRA reported chemical.)

OFFICIAL USE ONLY	DATE RECEIVED	REVIEWED BY		
-------------------	---------------	-------------	--	--



UNIFIED PROGRAM (UP) FORM HAZARDOUS MATERIALS INVENTORY – CHEMICAL DESCRIPTION

(one page per material per building or area)

ADD
 DELETE
 REVISE
 REPORTING YEAR **2004**
 200
 PAGE **27** OF **92**

I. FACILITY INFORMATION

BUSINESS NAME (Same as FACILITY NAME or DBA – Doing Business As) 3		
Hilton Burbank Airport & Convention Center		
CHEMICAL LOCATION 201	CHEMICAL LOCATION CONFIDENTIAL 202	
Engineering Shop	(EPCRA) <input type="checkbox"/> Yes <input checked="" type="checkbox"/> No	
FACILITY ID #	MAP# (optional) 203	GRID# (optional) 204

II. CHEMICAL INFORMATION

CHEMICAL NAME 205	TRADE SECRET (If Subject to EPCRA, refer to instructions) 206	
Helium (HE)	<input type="checkbox"/> Yes <input checked="" type="checkbox"/> No	
COMMON NAME 207	EHS (RS)* 208	
Helium Gas	<input type="checkbox"/> Yes <input checked="" type="checkbox"/> No	
CAS# 209	*If EHS (RS) is "Yes", all amounts below must be in Lbs.	
7440-59-7		
FIRE CODE HAZARD CLASSES (Complete if required by CUPA) 210		
HAZARDOUS MATERIAL TYPE (Check one item only) 211	RADIOACTIVE 212	CURIES 213
<input checked="" type="checkbox"/> a. PURE <input type="checkbox"/> b. MIXTURE <input type="checkbox"/> c. WASTE	<input type="checkbox"/> Yes <input checked="" type="checkbox"/> No	
PHYSICAL STATE (Check one item only) 214	LARGEST CONTAINER 215	
<input type="checkbox"/> a. SOLID <input type="checkbox"/> b. LIQUID <input checked="" type="checkbox"/> c. GAS	80 cu ft cylinder	
FED HAZARD CATEGORIES (Check all that apply) 216		
<input type="checkbox"/> a. FIRE <input type="checkbox"/> b. REACTIVE <input checked="" type="checkbox"/> c. PRESSURE RELEASE <input checked="" type="checkbox"/> d. ACUTE HEALTH <input type="checkbox"/> e. CHRONIC HEALTH		
AVERAGE DAILY AMOUNT 217	MAXIMUM DAILY AMOUNT 218	ANNUAL WASTE AMOUNT 219 STATE WASTE CODE 220
160	160	
UNITS* (Check one item only) * If EHS (RS), amount must be in pounds. 221	DAYS ON SITE: 222	
<input type="checkbox"/> a. GALLONS <input checked="" type="checkbox"/> b. CUBIC FEET <input type="checkbox"/> c. POUNDS <input type="checkbox"/> d. TONS	365	
STORAGE CONTAINER 223		
<input type="checkbox"/> a. ABOVE GROUND TANK <input type="checkbox"/> e. PLASTIC/NONMETALLIC DRUM <input type="checkbox"/> i. FIBER DRUM <input type="checkbox"/> m. GLASS BOTTLE <input type="checkbox"/> q. RAIL CAR <input type="checkbox"/> b. UNDERGROUND TANK <input type="checkbox"/> f. CAN <input type="checkbox"/> j. BAG <input type="checkbox"/> n. PLASTIC BOTTLE <input type="checkbox"/> r. OTHER <input type="checkbox"/> c. TANK INSIDE BUILDING <input type="checkbox"/> g. CARBOY <input type="checkbox"/> k. BOX <input type="checkbox"/> o. TOTE BIN <input type="checkbox"/> d. STEEL DRUM <input type="checkbox"/> h. SILO <input checked="" type="checkbox"/> l. CYLINDER <input type="checkbox"/> p. TANK WAGON		
STORAGE PRESSURE 224		
<input checked="" type="checkbox"/> a. AMBIENT <input type="checkbox"/> b. ABOVE AMBIENT <input type="checkbox"/> c. BELOW AMBIENT		
STORAGE TEMPERATURE 225		
<input checked="" type="checkbox"/> a. AMBIENT <input type="checkbox"/> b. ABOVE AMBIENT <input type="checkbox"/> c. BELOW AMBIENT <input type="checkbox"/> d. CRYOGENIC		
%WT 226	HAZARDOUS COMPONENT (For mixture or waste only) 227	EHS (RS) 228
1		<input type="checkbox"/> Yes <input type="checkbox"/> No
2		<input type="checkbox"/> Yes <input type="checkbox"/> No
3		<input type="checkbox"/> Yes <input type="checkbox"/> No
4		<input type="checkbox"/> Yes <input type="checkbox"/> No
5		<input type="checkbox"/> Yes <input type="checkbox"/> No
If more hazardous components are present at greater than 1% by weight if non-carcinogenic, or 0.1% by weight if carcinogenic, attach additional sheets of paper capturing the required information.		
ADDITIONAL LOCALLY COLLECTED INFORMATION 246		
If EPCRA, Please Sign Here _____ (Facilities reporting Chemicals subject to EPCRA reporting thresholds must sign each Chemical Description page for each EPCRA reported chemical.)		

OFFICIAL USE ONLY	DATE RECEIVED	REVIEWED BY	
-------------------	---------------	-------------	--



UNIFIED PROGRAM (UP) FORM HAZARDOUS MATERIALS INVENTORY – CHEMICAL DESCRIPTION

(one page per material per building or area)

 ADD

 DELETE

 REVISE

REPORTING YEAR **2004**

200

PAGE **28** OF **92**

I. FACILITY INFORMATION

BUSINESS NAME (Same as FACILITY NAME or DBA – Doing Business As) 3		
Hilton Burbank Airport & Convention Center		
CHEMICAL LOCATION 201	CHEMICAL LOCATION CONFIDENTIAL 202	
Engineering Shop	(EPCRA) <input type="checkbox"/> Yes <input checked="" type="checkbox"/> No	
FACILITY ID #	MAP# (optional) 203	GRID# (optional) 204

II. CHEMICAL INFORMATION

CHEMICAL NAME 205	TRADE SECRET (If Subject to EPCRA, refer to instructions) 206		
Nitrogen (N2)	<input type="checkbox"/> Yes <input checked="" type="checkbox"/> No		
COMMON NAME 207	EHS (RS)* 208		
Nitrogen Gas	<input type="checkbox"/> Yes <input checked="" type="checkbox"/> No		
CAS# 209	*If EHS (RS) is "Yes", all amounts below must be in Lbs.		
7727-37-9			
FIRE CODE HAZARD CLASSES (Complete if required by CUPA) 210			
HAZARDOUS MATERIAL TYPE (Check one item only) 211	RADIOACTIVE 212	CURIES 213	
<input checked="" type="checkbox"/> a. PURE <input type="checkbox"/> b. MIXTURE <input type="checkbox"/> c. WASTE	<input type="checkbox"/> Yes <input checked="" type="checkbox"/> No		
PHYSICAL STATE (Check one item only) 214	LARGEST CONTAINER 215		
<input type="checkbox"/> a. SOLID <input type="checkbox"/> b. LIQUID <input checked="" type="checkbox"/> c. GAS	68 cu ft cylinder		
FED HAZARD CATEGORIES (Check all that apply) 216			
<input type="checkbox"/> a. FIRE <input type="checkbox"/> b. REACTIVE <input checked="" type="checkbox"/> c. PRESSURE RELEASE <input checked="" type="checkbox"/> d. ACUTE HEALTH <input type="checkbox"/> e. CHRONIC HEALTH			
AVERAGE DAILY AMOUNT 217	MAXIMUM DAILY AMOUNT 218	ANNUAL WASTE AMOUNT 219	STATE WASTE CODE 220
68	68		
UNITS* (Check one item only) * If EHS (RS), amount must be in pounds. 221			DAYS ON SITE: 222
<input type="checkbox"/> a. GALLONS <input checked="" type="checkbox"/> b. CUBIC FEET <input type="checkbox"/> c. POUNDS <input type="checkbox"/> d. TONS			365
STORAGE CONTAINER 223			
<input type="checkbox"/> a. ABOVE GROUND TANK <input type="checkbox"/> e. PLASTIC/NONMETALLIC DRUM <input type="checkbox"/> i. FIBER DRUM <input type="checkbox"/> m. GLASS BOTTLE <input type="checkbox"/> q. RAIL CAR <input type="checkbox"/> b. UNDERGROUND TANK <input type="checkbox"/> f. CAN <input type="checkbox"/> j. BAG <input type="checkbox"/> n. PLASTIC BOTTLE <input type="checkbox"/> r. OTHER <input type="checkbox"/> c. TANK INSIDE BUILDING <input type="checkbox"/> g. CARBOY <input type="checkbox"/> k. BOX <input type="checkbox"/> o. TOTE BIN <input type="checkbox"/> d. STEEL DRUM <input type="checkbox"/> h. SILO <input checked="" type="checkbox"/> l. CYLINDER <input type="checkbox"/> p. TANK WAGON			
STORAGE PRESSURE 224			
<input checked="" type="checkbox"/> a. AMBIENT <input type="checkbox"/> b. ABOVE AMBIENT <input type="checkbox"/> c. BELOW AMBIENT			
STORAGE TEMPERATURE 225			
<input checked="" type="checkbox"/> a. AMBIENT <input type="checkbox"/> b. ABOVE AMBIENT <input type="checkbox"/> c. BELOW AMBIENT <input type="checkbox"/> d. CRYOGENIC			
%WT 226	HAZARDOUS COMPONENT (For mixture or waste only) 227	EHS (RS) 228	CAS # 229
1		<input type="checkbox"/> Yes <input type="checkbox"/> No	
2		<input type="checkbox"/> Yes <input type="checkbox"/> No	
3		<input type="checkbox"/> Yes <input type="checkbox"/> No	
4		<input type="checkbox"/> Yes <input type="checkbox"/> No	
5		<input type="checkbox"/> Yes <input type="checkbox"/> No	
If more hazardous components are present at greater than 1% by weight if non-carcinogenic, or 0.1% by weight if carcinogenic, attach additional sheets of paper capturing the required information.			
ADDITIONAL LOCALLY COLLECTED INFORMATION 246			

If EPCRA, Please Sign Here _____

(Facilities reporting Chemicals subject to EPCRA reporting thresholds must sign each Chemical Description page for each EPCRA reported chemical.)

OFFICIAL USE ONLY	DATE RECEIVED	REVIEWED BY	
-------------------	---------------	-------------	--



UNIFIED PROGRAM (UP) FORM HAZARDOUS MATERIALS INVENTORY – CHEMICAL DESCRIPTION

(one page per material per building or area)

 ADD

 DELETE

 REVISE

REPORTING YEAR **2004**

200

PAGE **29** OF **92**

I. FACILITY INFORMATION

BUSINESS NAME (Same as FACILITY NAME or DBA – Doing Business As) 3											
Hilton Burbank Airport & Convention Center											
CHEMICAL LOCATION 201										CHEMICAL LOCATION CONFIDENTIAL 202	
Engineering Shop										(EPCRA)	
										<input type="checkbox"/> Yes <input checked="" type="checkbox"/> No	
FACILITY ID #					MAP# (optional) 203			GRID# (optional) 204			

II. CHEMICAL INFORMATION

CHEMICAL NAME 205										TRADE SECRET (If Subject to EPCRA, refer to instructions) 206																															
Mixture										<input type="checkbox"/> Yes <input checked="" type="checkbox"/> No																															
COMMON NAME 207										EHS (RS)* 208																															
Cherri-D (Liquid Odor Controllant)										<input type="checkbox"/> Yes <input checked="" type="checkbox"/> No																															
CAS# 209										*If EHS (RS) is "Yes", all amounts below must be in Lbs.																															
FIRE CODE HAZARD CLASSES (Complete if required by CUPA) 210																																									
HAZARDOUS MATERIAL TYPE (Check one item only) 211						RADIOACTIVE 212			CURIES 213																																
<input type="checkbox"/> a. PURE <input checked="" type="checkbox"/> b. MIXTURE <input type="checkbox"/> c. WASTE						<input type="checkbox"/> Yes <input checked="" type="checkbox"/> No																																			
PHYSICAL STATE (Check one item only) 214						LARGEST CONTAINER 215																																			
<input type="checkbox"/> a. SOLID <input checked="" type="checkbox"/> b. LIQUID <input type="checkbox"/> c. GAS						1 gallon																																			
FED HAZARD CATEGORIES (Check all that apply) 216																																									
<input type="checkbox"/> a. FIRE <input type="checkbox"/> b. REACTIVE <input type="checkbox"/> c. PRESSURE RELEASE <input checked="" type="checkbox"/> d. ACUTE HEALTH <input type="checkbox"/> e. CHRONIC HEALTH																																									
AVERAGE DAILY AMOUNT 217				MAXIMUM DAILY AMOUNT 218				ANNUAL WASTE AMOUNT 219		STATE WASTE CODE 220																															
5				6																																					
UNITS* (Check one item only) 221										DAYS ON SITE: 222																															
<input checked="" type="checkbox"/> a. GALLONS <input type="checkbox"/> b. CUBIC FEET <input type="checkbox"/> c. POUNDS <input type="checkbox"/> d. TONS										365																															
STORAGE CONTAINER 223																																									
<input type="checkbox"/> a. ABOVE GROUND TANK <input type="checkbox"/> e. PLASTIC/NONMETALLIC DRUM <input type="checkbox"/> i. FIBER DRUM <input type="checkbox"/> m. GLASS BOTTLE <input type="checkbox"/> q. RAIL CAR <input type="checkbox"/> b. UNDERGROUND TANK <input type="checkbox"/> f. CAN <input type="checkbox"/> j. BAG <input checked="" type="checkbox"/> n. PLASTIC BOTTLE <input type="checkbox"/> r. OTHER <input type="checkbox"/> c. TANK INSIDE BUILDING <input type="checkbox"/> g. CARBOY <input type="checkbox"/> k. BOX <input type="checkbox"/> o. TOTE BIN <input type="checkbox"/> d. STEEL DRUM <input type="checkbox"/> h. SILO <input type="checkbox"/> l. CYLINDER <input type="checkbox"/> p. TANK WAGON																																									
STORAGE PRESSURE 224																																									
<input checked="" type="checkbox"/> a. AMBIENT <input type="checkbox"/> b. ABOVE AMBIENT <input type="checkbox"/> c. BELOW AMBIENT																																									
STORAGE TEMPERATURE 225																																									
<input checked="" type="checkbox"/> a. AMBIENT <input type="checkbox"/> b. ABOVE AMBIENT <input type="checkbox"/> c. BELOW AMBIENT <input type="checkbox"/> d. CRYOGENIC																																									
<table border="1" style="width: 100%; border-collapse: collapse;"> <thead> <tr> <th style="width: 10%;">#</th> <th style="width: 10%;">%WT 226</th> <th style="width: 50%;">HAZARDOUS COMPONENT (For mixture or waste only) 227</th> <th style="width: 10%;">EHS (RS) 228</th> <th style="width: 20%;">CAS # 229</th> </tr> </thead> <tbody> <tr> <td>1</td> <td></td> <td>Isopropanol</td> <td><input type="checkbox"/> Yes <input checked="" type="checkbox"/> No</td> <td>67-63-0</td> </tr> <tr> <td>2</td> <td></td> <td>Nonionic Surfactant</td> <td><input type="checkbox"/> Yes <input checked="" type="checkbox"/> No</td> <td>26027-38-3</td> </tr> <tr> <td>3</td> <td></td> <td>Cherry Perfume</td> <td><input type="checkbox"/> Yes <input checked="" type="checkbox"/> No</td> <td>Unknown non-hazardous</td> </tr> <tr> <td>4</td> <td></td> <td>Decyl Polyethoxy Phosphoric Acid</td> <td><input type="checkbox"/> Yes <input checked="" type="checkbox"/> No</td> <td>32019-36-0</td> </tr> <tr> <td>5</td> <td></td> <td>Water</td> <td><input type="checkbox"/> Yes <input checked="" type="checkbox"/> No</td> <td>7732-18-5</td> </tr> </tbody> </table>												#	%WT 226	HAZARDOUS COMPONENT (For mixture or waste only) 227	EHS (RS) 228	CAS # 229	1		Isopropanol	<input type="checkbox"/> Yes <input checked="" type="checkbox"/> No	67-63-0	2		Nonionic Surfactant	<input type="checkbox"/> Yes <input checked="" type="checkbox"/> No	26027-38-3	3		Cherry Perfume	<input type="checkbox"/> Yes <input checked="" type="checkbox"/> No	Unknown non-hazardous	4		Decyl Polyethoxy Phosphoric Acid	<input type="checkbox"/> Yes <input checked="" type="checkbox"/> No	32019-36-0	5		Water	<input type="checkbox"/> Yes <input checked="" type="checkbox"/> No	7732-18-5
#	%WT 226	HAZARDOUS COMPONENT (For mixture or waste only) 227	EHS (RS) 228	CAS # 229																																					
1		Isopropanol	<input type="checkbox"/> Yes <input checked="" type="checkbox"/> No	67-63-0																																					
2		Nonionic Surfactant	<input type="checkbox"/> Yes <input checked="" type="checkbox"/> No	26027-38-3																																					
3		Cherry Perfume	<input type="checkbox"/> Yes <input checked="" type="checkbox"/> No	Unknown non-hazardous																																					
4		Decyl Polyethoxy Phosphoric Acid	<input type="checkbox"/> Yes <input checked="" type="checkbox"/> No	32019-36-0																																					
5		Water	<input type="checkbox"/> Yes <input checked="" type="checkbox"/> No	7732-18-5																																					
If more hazardous components are present at greater than 1% by weight if non-carcinogenic, or 0.1% by weight if carcinogenic, attach additional sheets of paper capturing the required information.																																									
ADDITIONAL LOCALLY COLLECTED INFORMATION 246																																									

If EPCRA, Please Sign Here _____
 (Facilities reporting Chemicals subject to EPCRA reporting thresholds must sign each Chemical Description page for each EPCRA reported chemical.)

OFFICIAL USE ONLY	DATE RECEIVED	REVIEWED BY		
-------------------	---------------	-------------	--	--



UNIFIED PROGRAM (UP) FORM HAZARDOUS MATERIALS INVENTORY – CHEMICAL DESCRIPTION

(one page per material per building or area)

ADD DELETE REVISE REPORTING YEAR **2004** 200 PAGE **30** OF **92**

I. FACILITY INFORMATION

BUSINESS NAME (Same as FACILITY NAME or DBA – Doing Business As) 3		
Hilton Burbank Airport & Convention Center		
CHEMICAL LOCATION 201	CHEMICAL LOCATION CONFIDENTIAL 202	
Engineering Shop (EPCRA) <input type="checkbox"/> Yes <input checked="" type="checkbox"/> No		
FACILITY ID #	MAP# (optional) 203	GRID# (optional) 204

II. CHEMICAL INFORMATION

CHEMICAL NAME 205	TRADE SECRET (If Subject to EPCRA, refer to instructions) 206	
Mixture <input type="checkbox"/> Yes <input checked="" type="checkbox"/> No		
COMMON NAME 207	EHS (RS)* 208	
Acti-Brite Coil Cleaner <input type="checkbox"/> Yes <input checked="" type="checkbox"/> No		
CAS# 209	*If EHS (RS) is "Yes", all amounts below must be in Lbs.	
FIRE CODE HAZARD CLASSES (Complete if required by CUPA) 210		
HAZARDOUS MATERIAL TYPE (Check one item only) 211	RADIOACTIVE 212	CURIES 213
<input type="checkbox"/> a. PURE <input checked="" type="checkbox"/> b. MIXTURE <input type="checkbox"/> c. WASTE	<input type="checkbox"/> Yes <input checked="" type="checkbox"/> No	
PHYSICAL STATE (Check one item only) 214	LARGEST CONTAINER 215	
<input type="checkbox"/> a. SOLID <input checked="" type="checkbox"/> b. LIQUID <input type="checkbox"/> c. GAS	1 gallon	
FED HAZARD CATEGORIES (Check all that apply) 216		
<input type="checkbox"/> a. FIRE <input type="checkbox"/> b. REACTIVE <input type="checkbox"/> c. PRESSURE RELEASE <input checked="" type="checkbox"/> d. ACUTE HEALTH <input checked="" type="checkbox"/> e. CHRONIC HEALTH		
AVERAGE DAILY AMOUNT 217	MAXIMUM DAILY AMOUNT 218	ANNUAL WASTE AMOUNT 219 STATE WASTE CODE 220
5	8	
UNITS* (Check one item only) * If EHS (RS), amount must be in pounds. 221		DAYS ON SITE: 222
<input checked="" type="checkbox"/> a. GALLONS <input type="checkbox"/> b. CUBIC FEET <input type="checkbox"/> c. POUNDS <input type="checkbox"/> d. TONS		365
STORAGE CONTAINER 223		
<input type="checkbox"/> a. ABOVE GROUND TANK <input type="checkbox"/> e. PLASTIC/NONMETALLIC DRUM <input type="checkbox"/> i. FIBER DRUM <input type="checkbox"/> m. GLASS BOTTLE <input type="checkbox"/> q. RAIL CAR		
<input type="checkbox"/> b. UNDERGROUND TANK <input type="checkbox"/> f. CAN <input type="checkbox"/> j. BAG <input checked="" type="checkbox"/> n. PLASTIC BOTTLE <input type="checkbox"/> r. OTHER		
<input type="checkbox"/> c. TANK INSIDE BUILDING <input type="checkbox"/> g. CARBOY <input type="checkbox"/> k. BOX <input type="checkbox"/> o. TOTE BIN		
<input type="checkbox"/> d. STEEL DRUM <input type="checkbox"/> h. SILO <input type="checkbox"/> l. CYLINDER <input type="checkbox"/> p. TANK WAGON		
STORAGE PRESSURE 224		
<input checked="" type="checkbox"/> a. AMBIENT <input type="checkbox"/> b. ABOVE AMBIENT <input type="checkbox"/> c. BELOW AMBIENT		
STORAGE TEMPERATURE 225		
<input checked="" type="checkbox"/> a. AMBIENT <input type="checkbox"/> b. ABOVE AMBIENT <input type="checkbox"/> c. BELOW AMBIENT <input type="checkbox"/> d. CRYOGENIC		
%WT 226	HAZARDOUS COMPONENT (For mixture or waste only) 227	EHS (RS) 228 CAS # 229
1	Hydrofluoric Acid	<input checked="" type="checkbox"/> Yes <input type="checkbox"/> No 7664-39-3
2	Phosphoric Acid	<input type="checkbox"/> Yes <input checked="" type="checkbox"/> No 7664-38-2
3	Water	<input type="checkbox"/> Yes <input checked="" type="checkbox"/> No 7732-18-5
4	Surfactants	<input type="checkbox"/> Yes <input checked="" type="checkbox"/> No 9016-45-9
5		<input type="checkbox"/> Yes <input type="checkbox"/> No
If more hazardous components are present at greater than 1% by weight if non-carcinogenic, or 0.1% by weight if carcinogenic, attach additional sheets of paper capturing the required information.		
ADDITIONAL LOCALLY COLLECTED INFORMATION 246		
If EPCRA, Please Sign Here (Facilities reporting Chemicals subject to EPCRA reporting thresholds must sign each Chemical Description page for each EPCRA reported chemical.)		

OFFICIAL USE ONLY	DATE RECEIVED	REVIEWED BY	
-------------------	---------------	-------------	--



UNIFIED PROGRAM (UP) FORM HAZARDOUS MATERIALS INVENTORY – CHEMICAL DESCRIPTION

(one page per material per building or area)

ADD DELETE REVISE REPORTING YEAR **2004** 200 PAGE **31** OF **92**

I. FACILITY INFORMATION

BUSINESS NAME (Same as FACILITY NAME or DBA – Doing Business As) 3		
Hilton Burbank Airport & Convention Center		
CHEMICAL LOCATION 201	CHEMICAL LOCATION CONFIDENTIAL 202	
Engineering Shop	(EPCRA) <input type="checkbox"/> Yes <input checked="" type="checkbox"/> No	
FACILITY ID #	MAP# (optional) 203	GRID# (optional) 204

II. CHEMICAL INFORMATION

CHEMICAL NAME 205	TRADE SECRET (If Subject to EPCRA, refer to instructions) 206		
Sodium Hydroxide	<input type="checkbox"/> Yes <input checked="" type="checkbox"/> No		
COMMON NAME 207	EHS (RS)* 208		
Desolve (Drain Cleaner)	<input type="checkbox"/> Yes <input checked="" type="checkbox"/> No		
CAS# 209	*If EHS (RS) is "Yes", all amounts below must be in Lbs.		
1310-73-2			
FIRE CODE HAZARD CLASSES (Complete if required by CUPA) 210			
HAZARDOUS MATERIAL TYPE (Check one item only) 211	RADIOACTIVE 212	CURIES 213	
<input checked="" type="checkbox"/> a. PURE <input type="checkbox"/> b. MIXTURE <input type="checkbox"/> c. WASTE	<input type="checkbox"/> Yes <input checked="" type="checkbox"/> No		
PHYSICAL STATE (Check one item only) 214	LARGEST CONTAINER 215		
<input checked="" type="checkbox"/> a. SOLID <input type="checkbox"/> b. LIQUID <input type="checkbox"/> c. GAS	2 lbs		
FED HAZARD CATEGORIES (Check all that apply) 216			
<input type="checkbox"/> a. FIRE <input type="checkbox"/> b. REACTIVE <input type="checkbox"/> c. PRESSURE RELEASE <input checked="" type="checkbox"/> d. ACUTE HEALTH <input type="checkbox"/> e. CHRONIC HEALTH			
AVERAGE DAILY AMOUNT 217	MAXIMUM DAILY AMOUNT 218	ANNUAL WASTE AMOUNT 219	STATE WASTE CODE 220
40	60		
UNITS* (Check one item only) * If EHS (RS), amount must be in pounds. 221			DAYS ON SITE: 222
<input type="checkbox"/> a. GALLONS <input type="checkbox"/> b. CUBIC FEET <input checked="" type="checkbox"/> c. POUNDS <input type="checkbox"/> d. TONS			365
STORAGE CONTAINER 223			
<input type="checkbox"/> a. ABOVE GROUND TANK <input type="checkbox"/> e. PLASTIC/NONMETALLIC DRUM <input type="checkbox"/> i. FIBER DRUM <input type="checkbox"/> m. GLASS BOTTLE <input type="checkbox"/> q. RAIL CAR <input type="checkbox"/> b. UNDERGROUND TANK <input type="checkbox"/> f. CAN <input type="checkbox"/> j. BAG <input checked="" type="checkbox"/> n. PLASTIC BOTTLE <input type="checkbox"/> r. OTHER <input type="checkbox"/> c. TANK INSIDE BUILDING <input type="checkbox"/> g. CARBOY <input type="checkbox"/> k. BOX <input type="checkbox"/> o. TOTE BIN <input type="checkbox"/> d. STEEL DRUM <input type="checkbox"/> h. SILO <input type="checkbox"/> l. CYLINDER <input type="checkbox"/> p. TANK WAGON			
STORAGE PRESSURE 224			
<input checked="" type="checkbox"/> a. AMBIENT <input type="checkbox"/> b. ABOVE AMBIENT <input type="checkbox"/> c. BELOW AMBIENT			
STORAGE TEMPERATURE 225			
<input checked="" type="checkbox"/> a. AMBIENT <input type="checkbox"/> b. ABOVE AMBIENT <input type="checkbox"/> c. BELOW AMBIENT <input type="checkbox"/> d. CRYOGENIC			
%WT 226	HAZARDOUS COMPONENT (For mixture or waste only) 227	EHS (RS) 228	CAS # 229
1		<input type="checkbox"/> Yes <input type="checkbox"/> No	
2		<input type="checkbox"/> Yes <input type="checkbox"/> No	
3		<input type="checkbox"/> Yes <input type="checkbox"/> No	
4		<input type="checkbox"/> Yes <input type="checkbox"/> No	
5		<input type="checkbox"/> Yes <input type="checkbox"/> No	
If more hazardous components are present at greater than 1% by weight if non-carcinogenic, or 0.1% by weight if carcinogenic, attach additional sheets of paper capturing the required information.			
ADDITIONAL LOCALLY COLLECTED INFORMATION 246			
If EPCRA, Please Sign Here _____ (Facilities reporting Chemicals subject to EPCRA reporting thresholds must sign each Chemical Description page for each EPCRA reported chemical.)			

OFFICIAL USE ONLY	DATE RECEIVED	REVIEWED BY	
-------------------	---------------	-------------	--



UNIFIED PROGRAM (UP) FORM HAZARDOUS MATERIALS INVENTORY – CHEMICAL DESCRIPTION

(one page per material per building or area)

ADD DELETE REVISE REPORTING YEAR **2004** 200 PAGE **32** OF **92**

I. FACILITY INFORMATION

BUSINESS NAME (Same as FACILITY NAME or DBA – Doing Business As) 3		
Hilton Burbank Airport & Convention Center		
CHEMICAL LOCATION 201	CHEMICAL LOCATION CONFIDENTIAL 202	
Engineering Shop	(EPCRA) <input type="checkbox"/> Yes <input checked="" type="checkbox"/> No	
FACILITY ID #	MAP# (optional) 203	GRID# (optional) 204

II. CHEMICAL INFORMATION

CHEMICAL NAME 205	TRADE SECRET (If Subject to EPCRA, refer to instructions) 206	
C2H2 Acetylene	<input type="checkbox"/> Yes <input checked="" type="checkbox"/> No	
COMMON NAME 207	EHS (RS)* 208	
Acetylene Gas	<input type="checkbox"/> Yes <input checked="" type="checkbox"/> No	
CAS# 209	*If EHS (RS) is "Yes", all amounts below must be in Lbs.	
74-86-2		
FIRE CODE HAZARD CLASSES (Complete if required by CUPA) 210		
HAZARDOUS MATERIAL TYPE (Check one item only) 211	RADIOACTIVE 212	CURIES 213
<input checked="" type="checkbox"/> a. PURE <input type="checkbox"/> b. MIXTURE <input type="checkbox"/> c. WASTE	<input type="checkbox"/> Yes <input checked="" type="checkbox"/> No	
PHYSICAL STATE (Check one item only) 214	LARGEST CONTAINER 215	
<input type="checkbox"/> a. SOLID <input type="checkbox"/> b. LIQUID <input checked="" type="checkbox"/> c. GAS	35 cu ft cylinder	
FED HAZARD CATEGORIES (Check all that apply) 216		
<input checked="" type="checkbox"/> a. FIRE <input checked="" type="checkbox"/> b. REACTIVE <input checked="" type="checkbox"/> c. PRESSURE RELEASE <input checked="" type="checkbox"/> d. ACUTE HEALTH <input type="checkbox"/> e. CHRONIC HEALTH		
AVERAGE DAILY AMOUNT 217	MAXIMUM DAILY AMOUNT 218	ANNUAL WASTE AMOUNT 219 STATE WASTE CODE 220
70	70	
UNITS* (Check one item only) * If EHS (RS), amount must be in pounds. 221		DAYS ON SITE: 222
<input type="checkbox"/> a. GALLONS <input checked="" type="checkbox"/> b. CUBIC FEET <input type="checkbox"/> c. POUNDS <input type="checkbox"/> d. TONS		365
STORAGE CONTAINER 223		
<input type="checkbox"/> a. ABOVE GROUND TANK <input type="checkbox"/> e. PLASTIC/NONMETALLIC DRUM <input type="checkbox"/> i. FIBER DRUM <input type="checkbox"/> m. GLASS BOTTLE <input type="checkbox"/> q. RAIL CAR <input type="checkbox"/> b. UNDERGROUND TANK <input type="checkbox"/> f. CAN <input type="checkbox"/> j. BAG <input type="checkbox"/> n. PLASTIC BOTTLE <input type="checkbox"/> r. OTHER <input type="checkbox"/> c. TANK INSIDE BUILDING <input type="checkbox"/> g. CARBOY <input type="checkbox"/> k. BOX <input type="checkbox"/> o. TOTE BIN <input type="checkbox"/> d. STEEL DRUM <input type="checkbox"/> h. SILO <input checked="" type="checkbox"/> l. CYLINDER <input type="checkbox"/> p. TANK WAGON		
STORAGE PRESSURE 224		
<input checked="" type="checkbox"/> a. AMBIENT <input type="checkbox"/> b. ABOVE AMBIENT <input type="checkbox"/> c. BELOW AMBIENT		
STORAGE TEMPERATURE 225		
<input checked="" type="checkbox"/> a. AMBIENT <input type="checkbox"/> b. ABOVE AMBIENT <input type="checkbox"/> c. BELOW AMBIENT <input type="checkbox"/> d. CRYOGENIC		
%WT 226	HAZARDOUS COMPONENT (For mixture or waste only) 227	EHS (RS) 228
1		<input type="checkbox"/> Yes <input type="checkbox"/> No
2		<input type="checkbox"/> Yes <input type="checkbox"/> No
3		<input type="checkbox"/> Yes <input type="checkbox"/> No
4		<input type="checkbox"/> Yes <input type="checkbox"/> No
5		<input type="checkbox"/> Yes <input type="checkbox"/> No
If more hazardous components are present at greater than 1% by weight if non-carcinogenic, or 0.1% by weight if carcinogenic, attach additional sheets of paper capturing the required information.		
ADDITIONAL LOCALLY COLLECTED INFORMATION 246		

If EPCRA, Please Sign Here _____
(Facilities reporting Chemicals subject to EPCRA reporting thresholds must sign each Chemical Description page for each EPCRA reported chemical.)

OFFICIAL USE ONLY	DATE RECEIVED	REVIEWED BY		
-------------------	---------------	-------------	--	--



UNIFIED PROGRAM (UP) FORM HAZARDOUS MATERIALS INVENTORY – CHEMICAL DESCRIPTION

(one page per material per building or area)

ADD
 DELETE
 REVISE
 REPORTING YEAR **2004**
 200
 PAGE **33** OF **92**

I. FACILITY INFORMATION

BUSINESS NAME (Same as FACILITY NAME or DBA – Doing Business As) 3									
Hilton Burbank Airport & Convention Center									
CHEMICAL LOCATION 201					CHEMICAL LOCATION CONFIDENTIAL 202				
Engineering Shop					(EPCRA) <input type="checkbox"/> Yes <input checked="" type="checkbox"/> No				
FACILITY ID #						MAP# (optional) 203		GRID# (optional) 204	

II. CHEMICAL INFORMATION

CHEMICAL NAME 205		TRADE SECRET (If Subject to EPCRA, refer to instructions) 206	
O2 Oxygen		<input type="checkbox"/> Yes <input checked="" type="checkbox"/> No	
COMMON NAME 207		EHS (RS)* 208	
Oxygen Gas		<input type="checkbox"/> Yes <input checked="" type="checkbox"/> No	
CAS# 209		*If EHS (RS) is "Yes", all amounts below must be in Lbs.	
7782-44-7			
FIRE CODE HAZARD CLASSES (Complete if required by CUPA) 210			
HAZARDOUS MATERIAL TYPE (Check one item only) 211		RADIOACTIVE 212	CURIES 213
<input checked="" type="checkbox"/> a. PURE <input type="checkbox"/> b. MIXTURE <input type="checkbox"/> c. WASTE		<input type="checkbox"/> Yes <input checked="" type="checkbox"/> No	
PHYSICAL STATE (Check one item only) 214		LARGEST CONTAINER 215	
<input type="checkbox"/> a. SOLID <input type="checkbox"/> b. LIQUID <input checked="" type="checkbox"/> c. GAS		50 cu ft cylinder	
FED HAZARD CATEGORIES (Check all that apply) 216			
<input type="checkbox"/> a. FIRE <input type="checkbox"/> b. REACTIVE <input checked="" type="checkbox"/> c. PRESSURE RELEASE <input checked="" type="checkbox"/> d. ACUTE HEALTH <input type="checkbox"/> e. CHRONIC HEALTH			
AVERAGE DAILY AMOUNT 217	MAXIMUM DAILY AMOUNT 218	ANNUAL WASTE AMOUNT 219	STATE WASTE CODE 220
50	50		
UNITS* (Check one item only) * If EHS (RS), amount must be in pounds. 221		DAYS ON SITE: 222	
<input type="checkbox"/> a. GALLONS <input checked="" type="checkbox"/> b. CUBIC FEET <input type="checkbox"/> c. POUNDS <input type="checkbox"/> d. TONS		365	
STORAGE CONTAINER 223			
<input type="checkbox"/> a. ABOVE GROUND TANK <input type="checkbox"/> e. PLASTIC/NONMETALLIC DRUM <input type="checkbox"/> i. FIBER DRUM <input type="checkbox"/> m. GLASS BOTTLE <input type="checkbox"/> q. RAIL CAR <input type="checkbox"/> b. UNDERGROUND TANK <input type="checkbox"/> f. CAN <input type="checkbox"/> j. BAG <input type="checkbox"/> n. PLASTIC BOTTLE <input type="checkbox"/> r. OTHER <input type="checkbox"/> c. TANK INSIDE BUILDING <input type="checkbox"/> g. CARBOY <input type="checkbox"/> k. BOX <input type="checkbox"/> o. TOTE BIN <input type="checkbox"/> d. STEEL DRUM <input type="checkbox"/> h. SILO <input checked="" type="checkbox"/> l. CYLINDER <input type="checkbox"/> p. TANK WAGON			
STORAGE PRESSURE 224			
<input checked="" type="checkbox"/> a. AMBIENT <input type="checkbox"/> b. ABOVE AMBIENT <input type="checkbox"/> c. BELOW AMBIENT			
STORAGE TEMPERATURE 225			
<input checked="" type="checkbox"/> a. AMBIENT <input type="checkbox"/> b. ABOVE AMBIENT <input type="checkbox"/> c. BELOW AMBIENT <input type="checkbox"/> d. CRYOGENIC			
%WT 226	HAZARDOUS COMPONENT (For mixture or waste only) 227	EHS (RS) 228	CAS # 229
1		<input type="checkbox"/> Yes <input type="checkbox"/> No	
2		<input type="checkbox"/> Yes <input type="checkbox"/> No	
3		<input type="checkbox"/> Yes <input type="checkbox"/> No	
4		<input type="checkbox"/> Yes <input type="checkbox"/> No	
5		<input type="checkbox"/> Yes <input type="checkbox"/> No	
If more hazardous components are present at greater than 1% by weight if non-carcinogenic, or 0.1% by weight if carcinogenic, attach additional sheets of paper capturing the required information.			
ADDITIONAL LOCALLY COLLECTED INFORMATION 246			
If EPCRA, Please Sign Here _____ (Facilities reporting Chemicals subject to EPCRA reporting thresholds must sign each Chemical Description page for each EPCRA reported chemical.)			

OFFICIAL USE ONLY	DATE RECEIVED	REVIEWED BY		
-------------------	---------------	-------------	--	--



UNIFIED PROGRAM (UP) FORM HAZARDOUS MATERIALS INVENTORY – CHEMICAL DESCRIPTION

(one page per material per building or area)

ADD
 DELETE
 REVISE
 REPORTING YEAR **2004**
 200
 PAGE **34** OF **92**

I. FACILITY INFORMATION

BUSINESS NAME (Same as FACILITY NAME or DBA – Doing Business As) 3		
Hilton Burbank Airport & Convention Center		
CHEMICAL LOCATION 201	CHEMICAL LOCATION CONFIDENTIAL 202	
Engineering Shop	(EPCRA) <input type="checkbox"/> Yes <input checked="" type="checkbox"/> No	
FACILITY ID #	MAP# (optional) 203	GRID# (optional) 204

II. CHEMICAL INFORMATION

CHEMICAL NAME 205	TRADE SECRET (If Subject to EPCRA refer to instructions) 206	
Mixture	<input type="checkbox"/> Yes <input checked="" type="checkbox"/> No	
COMMON NAME 207	EHS (RS)* 208	
Forane R-502	<input type="checkbox"/> Yes <input checked="" type="checkbox"/> No	
CAS# 209	*If EHS (RS) is "Yes", all amounts below must be in Lbs.	
FIRE CODE HAZARD CLASSES (Complete if required by CUPA) 210		
HAZARDOUS MATERIAL TYPE (Check one item only) 211	RADIOACTIVE 212	CURIES 213
<input type="checkbox"/> a. PURE <input checked="" type="checkbox"/> b. MIXTURE <input type="checkbox"/> c. WASTE	<input type="checkbox"/> Yes <input checked="" type="checkbox"/> No	
PHYSICAL STATE (Check one item only) 214	LARGEST CONTAINER 215	
<input type="checkbox"/> a. SOLID <input type="checkbox"/> b. LIQUID <input checked="" type="checkbox"/> c. GAS	30 lb cylinder	
FED HAZARD CATEGORIES (Check all that apply) 216		
<input type="checkbox"/> a. FIRE <input type="checkbox"/> b. REACTIVE <input checked="" type="checkbox"/> c. PRESSURE RELEASE <input checked="" type="checkbox"/> d. ACUTE HEALTH <input checked="" type="checkbox"/> e. CHRONIC HEALTH		
AVERAGE DAILY AMOUNT 217	MAXIMUM DAILY AMOUNT 218	ANNUAL WASTE AMOUNT 219
90	90	
UNITS* (Check one item only) 221	DAYS ON SITE: 222	
<input type="checkbox"/> a. GALLONS <input type="checkbox"/> b. CUBIC FEET <input checked="" type="checkbox"/> c. POUNDS <input type="checkbox"/> d. TONS	365	
STORAGE CONTAINER 223		
<input type="checkbox"/> a. ABOVE GROUND TANK <input type="checkbox"/> e. PLASTIC/NONMETALLIC DRUM <input type="checkbox"/> i. FIBER DRUM <input type="checkbox"/> m. GLASS BOTTLE <input type="checkbox"/> q. RAIL CAR		
<input type="checkbox"/> b. UNDERGROUND TANK <input type="checkbox"/> f. CAN <input type="checkbox"/> j. BAG <input type="checkbox"/> n. PLASTIC BOTTLE <input type="checkbox"/> r. OTHER		
<input type="checkbox"/> c. TANK INSIDE BUILDING <input type="checkbox"/> g. CARBOY <input type="checkbox"/> k. BOX <input type="checkbox"/> o. TOTE BIN		
<input type="checkbox"/> d. STEEL DRUM <input type="checkbox"/> h. SILO <input checked="" type="checkbox"/> l. CYLINDER <input type="checkbox"/> p. TANK WAGON		
STORAGE PRESSURE 224		
<input checked="" type="checkbox"/> a. AMBIENT <input type="checkbox"/> b. ABOVE AMBIENT <input type="checkbox"/> c. BELOW AMBIENT		
STORAGE TEMPERATURE 225		
<input checked="" type="checkbox"/> a. AMBIENT <input type="checkbox"/> b. ABOVE AMBIENT <input type="checkbox"/> c. BELOW AMBIENT <input type="checkbox"/> d. CRYOGENIC		
%WT 226	HAZARDOUS COMPONENT (For mixture or waste only) 227	EHS (RS) 228
1 48.8	Chlorodifluoromethane (r-22)	<input type="checkbox"/> Yes <input checked="" type="checkbox"/> No
2 51.2	Chloropentafluoroethane (r-115)	<input type="checkbox"/> Yes <input checked="" type="checkbox"/> No
3		<input type="checkbox"/> Yes <input type="checkbox"/> No
4		<input type="checkbox"/> Yes <input type="checkbox"/> No
5		<input type="checkbox"/> Yes <input type="checkbox"/> No
CAS # 229		
		75-45-6
		76-15-3
If more hazardous components are present at greater than 1% by weight if non-carcinogenic, or 0.1% by weight if carcinogenic, attach additional sheets of paper capturing the required information.		
ADDITIONAL LOCALLY COLLECTED INFORMATION 246		

If EPCRA, Please Sign Here

Facilities reporting Chemicals subject to EPCRA reporting thresholds must sign each Chemical Description page for each EPCRA reported chemical.)

OFFICIAL USE ONLY	DATE RECEIVED	REVIEWED BY		
-------------------	---------------	-------------	--	--



UNIFIED PROGRAM (UP) FORM HAZARDOUS MATERIALS INVENTORY – CHEMICAL DESCRIPTION

(one page per material per building or area)

ADD DELETE REVISE REPORTING YEAR **2004** 200 PAGE **35** OF **92**

I. FACILITY INFORMATION

BUSINESS NAME (Same as FACILITY NAME or DBA – Doing Business As) 3		
Hilton Burbank Airport & Convention Center		
CHEMICAL LOCATION 201	CHEMICAL LOCATION CONFIDENTIAL 202	
Engineering Shop	(EPCRA) <input type="checkbox"/> Yes <input checked="" type="checkbox"/> No	
FACILITY ID #	MAP# (optional) 203	GRID# (optional) 204

II. CHEMICAL INFORMATION

CHEMICAL NAME 205	TRADE SECRET (If Subject to EPCRA, refer to instructions) 206		
Mixture	<input type="checkbox"/> Yes <input checked="" type="checkbox"/> No		
COMMON NAME 207	EHS (RS)* 208		
Defender II Rust Remover, Paint Primer	<input type="checkbox"/> Yes <input checked="" type="checkbox"/> No		
CAS# 209	*If EHS (RS) is "Yes", all amounts below must be in Lbs.		
FIRE CODE HAZARD CLASSES (Complete if required by CUPA) 210			
HAZARDOUS MATERIAL TYPE (Check one item only) 211	RADIOACTIVE 212	CURIES 213	
<input type="checkbox"/> a. PURE <input checked="" type="checkbox"/> b. MIXTURE <input type="checkbox"/> c. WASTE	<input type="checkbox"/> Yes <input checked="" type="checkbox"/> No		
PHYSICAL STATE (Check one item only) 214	LARGEST CONTAINER 215		
<input type="checkbox"/> a. SOLID <input checked="" type="checkbox"/> b. LIQUID <input type="checkbox"/> c. GAS	1 gallon		
FED HAZARD CATEGORIES (Check all that apply) 216			
<input type="checkbox"/> a. FIRE <input type="checkbox"/> b. REACTIVE <input type="checkbox"/> c. PRESSURE RELEASE <input checked="" type="checkbox"/> d. ACUTE HEALTH <input checked="" type="checkbox"/> e. CHRONIC HEALTH			
AVERAGE DAILY AMOUNT 217	MAXIMUM DAILY AMOUNT 218	ANNUAL WASTE AMOUNT 219	STATE WASTE CODE 220
8	8		
UNITS* (Check one item only) * If EHS (RS), amount must be in pounds. 221			DAYS ON SITE: 222
<input checked="" type="checkbox"/> a. GALLONS <input type="checkbox"/> b. CUBIC FEET <input type="checkbox"/> c. POUNDS <input type="checkbox"/> d. TONS			365
STORAGE CONTAINER 223			
<input type="checkbox"/> a. ABOVE GROUND TANK <input type="checkbox"/> e. PLASTIC/NONMETALLIC DRUM <input type="checkbox"/> i. FIBER DRUM <input type="checkbox"/> m. GLASS BOTTLE <input type="checkbox"/> q. RAIL CAR <input type="checkbox"/> b. UNDERGROUND TANK <input type="checkbox"/> f. CAN <input type="checkbox"/> j. BAG <input checked="" type="checkbox"/> n. PLASTIC BOTTLE <input type="checkbox"/> r. OTHER <input type="checkbox"/> c. TANK INSIDE BUILDING <input type="checkbox"/> g. CARBOY <input type="checkbox"/> k. BOX <input type="checkbox"/> o. TOTE BIN <input type="checkbox"/> d. STEEL DRUM <input type="checkbox"/> h. SILO <input type="checkbox"/> l. CYLINDER <input type="checkbox"/> p. TANK WAGON			
STORAGE PRESSURE 224			
<input checked="" type="checkbox"/> a. AMBIENT <input type="checkbox"/> b. ABOVE AMBIENT <input type="checkbox"/> c. BELOW AMBIENT			
STORAGE TEMPERATURE 225			
<input checked="" type="checkbox"/> a. AMBIENT <input type="checkbox"/> b. ABOVE AMBIENT <input type="checkbox"/> c. BELOW AMBIENT <input type="checkbox"/> d. CRYOGENIC			
%WT	HAZARDOUS COMPONENT (For mixture or waste only)	EHS (RS)	CAS #
1 10 226	Ethylene Glycol 227	<input type="checkbox"/> Yes <input checked="" type="checkbox"/> No 228	107-21-1 229
2 2 230	Tannic Acid 231	<input type="checkbox"/> Yes <input checked="" type="checkbox"/> No 232	1401-55-4 233
3 234	235	<input type="checkbox"/> Yes <input type="checkbox"/> No 236	237
4 238	239	<input type="checkbox"/> Yes <input type="checkbox"/> No 240	241
5 242	243	<input type="checkbox"/> Yes <input type="checkbox"/> No 244	245

If more hazardous components are present at greater than 1% by weight if non-carcinogenic, or 0.1% by weight if carcinogenic, attach additional sheets of paper capturing the required information.

ADDITIONAL LOCALLY COLLECTED INFORMATION 246

DELETED

If EPCRA, Please Sign Here _____

(Facilities reporting Chemicals subject to EPCRA reporting thresholds must sign each Chemical Description page for each EPCRA reported chemical.)

OFFICIAL USE ONLY	DATE RECEIVED	REVIEWED BY		
-------------------	---------------	-------------	--	--



UNIFIED PROGRAM (UP) FORM HAZARDOUS MATERIALS INVENTORY – CHEMICAL DESCRIPTION

(one page per material per building or area)

ADD
 DELETE
 REVISE
 REPORTING YEAR **2004**
 200
 PAGE **36** OF **92**

I. FACILITY INFORMATION

BUSINESS NAME (Same as FACILITY NAME or DBA – Doing Business As) 3		
Hilton Burbank Airport & Convention Center		
CHEMICAL LOCATION 201	CHEMICAL LOCATION CONFIDENTIAL 202	
Engineering Shop	(EPCRA) <input type="checkbox"/> Yes <input checked="" type="checkbox"/> No	
FACILITY ID #	MAP# (optional) 203	GRID# (optional) 204

II. CHEMICAL INFORMATION

CHEMICAL NAME 205	TRADE SECRET (If Subject to EPCRA, refer to instructions) 206		
Mixture	<input type="checkbox"/> Yes <input checked="" type="checkbox"/> No		
COMMON NAME 207	EHS (RS)* 208		
Frigc FR-12 refrigerant	<input type="checkbox"/> Yes <input checked="" type="checkbox"/> No		
CAS# 209	*If EHS (RS) is "Yes", all amounts below must be in Lbs.		
FIRE CODE HAZARD CLASSES (Complete if required by CUPA) 210			
HAZARDOUS MATERIAL TYPE (Check one item only) 211	RADIOACTIVE 212	CURIES 213	
<input type="checkbox"/> a. PURE <input checked="" type="checkbox"/> b. MIXTURE <input type="checkbox"/> c. WASTE	<input type="checkbox"/> Yes <input checked="" type="checkbox"/> No		
PHYSICAL STATE (Check one item only) 214	LARGEST CONTAINER 215		
<input type="checkbox"/> a. SOLID <input type="checkbox"/> b. LIQUID <input checked="" type="checkbox"/> c. GAS	30 lb cylinder		
FED HAZARD CATEGORIES (Check all that apply) 216			
<input type="checkbox"/> a. FIRE <input type="checkbox"/> b. REACTIVE <input checked="" type="checkbox"/> c. PRESSURE RELEASE <input checked="" type="checkbox"/> d. ACUTE HEALTH <input checked="" type="checkbox"/> e. CHRONIC HEALTH			
AVERAGE DAILY AMOUNT 217	MAXIMUM DAILY AMOUNT 218	ANNUAL WASTE AMOUNT 219	STATE WASTE CODE 220
30	60		
UNITS* (Check one item only) * If EHS (RS), amount must be in pounds. 221			DAYS ON SITE: 222
<input type="checkbox"/> a. GALLONS <input type="checkbox"/> b. CUBIC FEET <input checked="" type="checkbox"/> c. POUNDS <input type="checkbox"/> d. TONS			365
STORAGE CONTAINER 223			
<input type="checkbox"/> a. ABOVE GROUND TANK <input type="checkbox"/> e. PLASTIC/NONMETALLIC DRUM <input type="checkbox"/> i. FIBER DRUM <input type="checkbox"/> m. GLASS BOTTLE <input type="checkbox"/> q. RAIL CAR <input type="checkbox"/> b. UNDERGROUND TANK <input type="checkbox"/> f. CAN <input type="checkbox"/> j. BAG <input type="checkbox"/> n. PLASTIC BOTTLE <input type="checkbox"/> r. OTHER <input type="checkbox"/> c. TANK INSIDE BUILDING <input type="checkbox"/> g. CARBOY <input type="checkbox"/> k. BOX <input type="checkbox"/> o. TOTE BIN <input type="checkbox"/> d. STEEL DRUM <input type="checkbox"/> h. SILO <input checked="" type="checkbox"/> l. CYLINDER <input type="checkbox"/> p. TANK WAGON			
STORAGE PRESSURE 224			
<input checked="" type="checkbox"/> a. AMBIENT <input type="checkbox"/> b. ABOVE AMBIENT <input type="checkbox"/> c. BELOW AMBIENT			
STORAGE TEMPERATURE 225			
<input checked="" type="checkbox"/> a. AMBIENT <input type="checkbox"/> b. ABOVE AMBIENT <input type="checkbox"/> c. BELOW AMBIENT <input type="checkbox"/> d. CRYOGENIC			
%WT 226	HAZARDOUS COMPONENT (For mixture or waste only) 227	EHS (RS) 228	CAS # 229
1 59.0	1, 1, 1, 2 – Tetrafluoroethane (r-134a)	<input type="checkbox"/> Yes <input checked="" type="checkbox"/> No	811-97-2
2 39.5	1-chloro –1, 2, 2, 2,-tetrafluoroethane (r-124)	<input type="checkbox"/> Yes <input checked="" type="checkbox"/> No	2837-89-0
3 1.5	Butane (r-600)	<input type="checkbox"/> Yes <input checked="" type="checkbox"/> No	106-97-8
4		<input type="checkbox"/> Yes <input type="checkbox"/> No	
5		<input type="checkbox"/> Yes <input type="checkbox"/> No	
If more hazardous components are present at greater than 1% by weight if non-carcinogenic, or 0.1% by weight if carcinogenic, attach additional sheets of paper capturing the required information.			
ADDITIONAL LOCALLY COLLECTED INFORMATION 246			

If EPCRA, Please Sign Here _____
 (Facilities reporting Chemicals subject to EPCRA reporting thresholds must sign each Chemical Description page for each EPCRA reported chemical.)

OFFICIAL USE ONLY	DATE RECEIVED	REVIEWED BY	
-------------------	---------------	-------------	--



UNIFIED PROGRAM (UP) FORM HAZARDOUS MATERIALS INVENTORY – CHEMICAL DESCRIPTION

(one page per material per building or area)

ADD
 DELETE
 REVISE
 REPORTING YEAR **2004**
 200
 PAGE **37** OF **92**

I. FACILITY INFORMATION

BUSINESS NAME (Same as FACILITY NAME or DBA – Doing Business As) 3		
Hilton Burbank Airport & Convention Center		
CHEMICAL LOCATION 201	CHEMICAL LOCATION CONFIDENTIAL 202	
Engineering Shop	(EPCRA) <input type="checkbox"/> Yes <input checked="" type="checkbox"/> No	
FACILITY ID #	MAP# (optional) 203	GRID# (optional) 204

II. CHEMICAL INFORMATION

CHEMICAL NAME 205	TRADE SECRET (If Subject to EPCRA, refer to instructions) 206	
Chlorodifluoromethane (HCFC-22)	<input type="checkbox"/> Yes <input checked="" type="checkbox"/> No	
COMMON NAME 207	EHS (RS)* 208	
Genetron 22 Refrigerant	<input type="checkbox"/> Yes <input checked="" type="checkbox"/> No	
CAS# 209	*If EHS (RS) is "Yes", all amounts below must be in Lbs.	
FIRE CODE HAZARD CLASSES (Complete if required by CUPA) 210		
HAZARDOUS MATERIAL TYPE (Check one item only) 211	RADIOACTIVE 212	CURIES 213
<input checked="" type="checkbox"/> a. PURE <input type="checkbox"/> b. MIXTURE <input type="checkbox"/> c. WASTE	<input type="checkbox"/> Yes <input checked="" type="checkbox"/> No	
PHYSICAL STATE (Check one item only) 214	LARGEST CONTAINER 215	
<input type="checkbox"/> a. SOLID <input type="checkbox"/> b. LIQUID <input checked="" type="checkbox"/> c. GAS	30 lb cylinder	
FED HAZARD CATEGORIES (Check all that apply) 216		
<input type="checkbox"/> a. FIRE <input type="checkbox"/> b. REACTIVE <input checked="" type="checkbox"/> c. PRESSURE RELEASE <input checked="" type="checkbox"/> d. ACUTE HEALTH <input checked="" type="checkbox"/> e. CHRONIC HEALTH		
AVERAGE DAILY AMOUNT 217	MAXIMUM DAILY AMOUNT 218	ANNUAL WASTE AMOUNT 219 STATE WASTE CODE 220
120	120	
UNITS* (Check one item only) * If EHS (RS), amount must be in pounds. 221		DAYS ON SITE: 222
<input type="checkbox"/> a. GALLONS <input type="checkbox"/> b. CUBIC FEET <input checked="" type="checkbox"/> c. POUNDS <input type="checkbox"/> d. TONS		365
STORAGE CONTAINER 223		
<input type="checkbox"/> a. ABOVE GROUND TANK <input type="checkbox"/> e. PLASTIC/NONMETALLIC DRUM <input type="checkbox"/> i. FIBER DRUM <input type="checkbox"/> m. GLASS BOTTLE <input type="checkbox"/> q. RAIL CAR <input type="checkbox"/> b. UNDERGROUND TANK <input type="checkbox"/> f. CAN <input type="checkbox"/> j. BAG <input type="checkbox"/> n. PLASTIC BOTTLE <input type="checkbox"/> r. OTHER <input type="checkbox"/> c. TANK INSIDE BUILDING <input type="checkbox"/> g. CARBOY <input type="checkbox"/> k. BOX <input type="checkbox"/> o. TOTE BIN <input type="checkbox"/> d. STEEL DRUM <input type="checkbox"/> h. SILO <input checked="" type="checkbox"/> l. CYLINDER <input type="checkbox"/> p. TANK WAGON		
STORAGE PRESSURE 224		
<input checked="" type="checkbox"/> a. AMBIENT <input type="checkbox"/> b. ABOVE AMBIENT <input type="checkbox"/> c. BELOW AMBIENT		
STORAGE TEMPERATURE 225		
<input checked="" type="checkbox"/> a. AMBIENT <input type="checkbox"/> b. ABOVE AMBIENT <input type="checkbox"/> c. BELOW AMBIENT <input type="checkbox"/> d. CRYOGENIC		
%WT 226	HAZARDOUS COMPONENT (For mixture or waste only) 227	EHS (RS) 228
1		<input type="checkbox"/> Yes <input type="checkbox"/> No
2		<input type="checkbox"/> Yes <input type="checkbox"/> No
3		<input type="checkbox"/> Yes <input type="checkbox"/> No
4		<input type="checkbox"/> Yes <input type="checkbox"/> No
5		<input type="checkbox"/> Yes <input type="checkbox"/> No
If more hazardous components are present at greater than 1% by weight if non-carcinogenic, or 0.1% by weight if carcinogenic, attach additional sheets of paper capturing the required information.		
ADDITIONAL LOCALLY COLLECTED INFORMATION 246		

If EPCRA, Please Sign Here _____
 (Facilities reporting Chemicals subject to EPCRA reporting thresholds must sign each Chemical Description page for each EPCRA reported chemical.)

OFFICIAL USE ONLY	DATE RECEIVED	REVIEWED BY	
-------------------	---------------	-------------	--



UNIFIED PROGRAM (UP) FORM HAZARDOUS MATERIALS INVENTORY – CHEMICAL DESCRIPTION

(one page per material per building or area)

 ADD

 DELETE

 REVISE

REPORTING YEAR **2004**

200

PAGE **38** OF **92**

I. FACILITY INFORMATION

BUSINESS NAME (Same as FACILITY NAME or DBA – Doing Business As) 3		
Hilton Burbank Airport & Convention Center		
CHEMICAL LOCATION 201	CHEMICAL LOCATION CONFIDENTIAL 202	
Engineering Shop	(EPCRA) <input type="checkbox"/> Yes <input checked="" type="checkbox"/> No	
FACILITY ID #	MAP# (optional) 203	GRID# (optional) 204

II. CHEMICAL INFORMATION

CHEMICAL NAME 205	TRADE SECRET (If Subject to EPCRA, refer to instructions) 206		
Mixture	<input type="checkbox"/> Yes <input checked="" type="checkbox"/> No		
COMMON NAME 207	EHS (RS)* 208		
Liquid Chlorine	<input type="checkbox"/> Yes <input checked="" type="checkbox"/> No		
CAS# 209	*If EHS (RS) is "Yes", all amounts below must be in Lbs.		
FIRE CODE HAZARD CLASSES (Complete if required by CUPA) 210			
HAZARDOUS MATERIAL TYPE (Check one item only) 211	RADIOACTIVE 212	CURIES 213	
<input type="checkbox"/> a. PURE <input checked="" type="checkbox"/> b. MIXTURE <input type="checkbox"/> c. WASTE	<input type="checkbox"/> Yes <input checked="" type="checkbox"/> No		
PHYSICAL STATE (Check one item only) 214	LARGEST CONTAINER 215		
<input type="checkbox"/> a. SOLID <input checked="" type="checkbox"/> b. LIQUID <input type="checkbox"/> c. GAS	1 gallon		
FED HAZARD CATEGORIES (Check all that apply) 216			
<input type="checkbox"/> a. FIRE <input type="checkbox"/> b. REACTIVE <input type="checkbox"/> c. PRESSURE RELEASE <input checked="" type="checkbox"/> d. ACUTE HEALTH <input checked="" type="checkbox"/> e. CHRONIC HEALTH			
AVERAGE DAILY AMOUNT 217	MAXIMUM DAILY AMOUNT 218	ANNUAL WASTE AMOUNT 219	
3	4		
UNITS* (Check one item only) * If EHS (RS), amount must be in pounds. 221		DAYS ON SITE: 222	
<input checked="" type="checkbox"/> a. GALLONS <input type="checkbox"/> b. CUBIC FEET <input type="checkbox"/> c. POUNDS <input type="checkbox"/> d. TONS		365	
STORAGE CONTAINER 223			
<input type="checkbox"/> a. ABOVE GROUND TANK <input type="checkbox"/> e. PLASTIC/NONMETALLIC DRUM <input type="checkbox"/> i. FIBER DRUM <input type="checkbox"/> m. GLASS BOTTLE <input type="checkbox"/> q. RAIL CAR <input type="checkbox"/> b. UNDERGROUND TANK <input type="checkbox"/> f. CAN <input type="checkbox"/> j. BAG <input checked="" type="checkbox"/> n. PLASTIC BOTTLE <input type="checkbox"/> r. OTHER <input type="checkbox"/> c. TANK INSIDE BUILDING <input type="checkbox"/> g. CARBOY <input type="checkbox"/> k. BOX <input type="checkbox"/> o. TOTE BIN <input type="checkbox"/> d. STEEL DRUM <input type="checkbox"/> h. SILO <input type="checkbox"/> l. CYLINDER <input type="checkbox"/> p. TANK WAGON			
STORAGE PRESSURE 224			
<input checked="" type="checkbox"/> a. AMBIENT <input type="checkbox"/> b. ABOVE AMBIENT <input type="checkbox"/> c. BELOW AMBIENT			
STORAGE TEMPERATURE 225			
<input checked="" type="checkbox"/> a. AMBIENT <input type="checkbox"/> b. ABOVE AMBIENT <input type="checkbox"/> c. BELOW AMBIENT <input type="checkbox"/> d. CRYOGENIC			
%WT	HAZARDOUS COMPONENT (For mixture or waste only)	EHS (RS)	CAS #
1 12.5 226	Sodium Hypochlorite 227	<input type="checkbox"/> Yes <input checked="" type="checkbox"/> No 228	7681-52-9 229
2 1.0 230	Sodium Hydroxide 231	<input type="checkbox"/> Yes <input checked="" type="checkbox"/> No 232	1310-73-2 233
3 0.10 234	Sodium Chloride 235	<input type="checkbox"/> Yes <input checked="" type="checkbox"/> No 236	7647-14-5 237
4 238	Water 239	<input type="checkbox"/> Yes <input checked="" type="checkbox"/> No 240	7732-18-5 241
5 242	243	<input type="checkbox"/> Yes <input type="checkbox"/> No 244	245
If more hazardous components are present at greater than 1% by weight if non-carcinogenic, or 0.1% by weight if carcinogenic, attach additional sheets of paper capturing the required information.			
ADDITIONAL LOCALLY COLLECTED INFORMATION 246			

If EPCRA, Please Sign Here _____

(Facilities reporting Chemicals subject to EPCRA reporting thresholds must sign each Chemical Description page for each EPCRA reported chemical.)

OFFICIAL USE ONLY	DATE RECEIVED	REVIEWED BY		
-------------------	---------------	-------------	--	--



UNIFIED PROGRAM (UP) FORM HAZARDOUS MATERIALS INVENTORY – CHEMICAL DESCRIPTION

(one page per material per building or area)

ADD
 DELETE
 REVISE
 REPORTING YEAR **2004**
 200
 PAGE **39** OF **92**

I. FACILITY INFORMATION

BUSINESS NAME (Same as FACILITY NAME or DBA – Doing Business As) 3		
Hilton Burbank Airport & Convention Center		
CHEMICAL LOCATION 201	CHEMICAL LOCATION CONFIDENTIAL 202	
Engineering Shop	(EPCRA) <input type="checkbox"/> Yes <input checked="" type="checkbox"/> No	
FACILITY ID #	MAP# (optional) 203	GRID# (optional) 204

II. CHEMICAL INFORMATION

CHEMICAL NAME 205	TRADE SECRET (If Subject to EPCRA, refer to instructions) 206		
Ethanel, 1, 1, 2 - Tetrafluoro	<input type="checkbox"/> Yes <input checked="" type="checkbox"/> No		
COMMON NAME 207	EHS (RS)* 208		
Suva 134a	<input type="checkbox"/> Yes <input checked="" type="checkbox"/> No		
CAS# 209	*If EHS (RS) is "Yes", all amounts below must be in Lbs.		
811-97-2			
FIRE CODE HAZARD CLASSES (Complete if required by CUPA) 210			
HAZARDOUS MATERIAL TYPE (Check one item only) 211	RADIOACTIVE 212	CURIES 213	
<input checked="" type="checkbox"/> a. PURE <input type="checkbox"/> b. MIXTURE <input type="checkbox"/> c. WASTE	<input type="checkbox"/> Yes <input checked="" type="checkbox"/> No		
PHYSICAL STATE (Check one item only) 214	LARGEST CONTAINER 215		
<input type="checkbox"/> a. SOLID <input type="checkbox"/> b. LIQUID <input checked="" type="checkbox"/> c. GAS	30 lb cylinder		
FED HAZARD CATEGORIES (Check all that apply) 216			
<input type="checkbox"/> a. FIRE <input type="checkbox"/> b. REACTIVE <input checked="" type="checkbox"/> c. PRESSURE RELEASE <input checked="" type="checkbox"/> d. ACUTE HEALTH <input checked="" type="checkbox"/> e. CHRONIC HEALTH			
AVERAGE DAILY AMOUNT 217	MAXIMUM DAILY AMOUNT 218	ANNUAL WASTE AMOUNT 219	STATE WASTE CODE 220
50	60		
UNITS* (Check one item only) * If EHS (RS), amount must be in pounds. 221			DAYS ON SITE: 222
<input type="checkbox"/> a. GALLONS <input type="checkbox"/> b. CUBIC FEET <input checked="" type="checkbox"/> c. POUNDS <input type="checkbox"/> d. TONS			365
STORAGE CONTAINER 223			
<input type="checkbox"/> a. ABOVE GROUND TANK <input type="checkbox"/> e. PLASTIC/NONMETALLIC DRUM <input type="checkbox"/> i. FIBER DRUM <input type="checkbox"/> m. GLASS BOTTLE <input type="checkbox"/> q. RAIL CAR <input type="checkbox"/> b. UNDERGROUND TANK <input type="checkbox"/> f. CAN <input type="checkbox"/> j. BAG <input type="checkbox"/> n. PLASTIC BOTTLE <input type="checkbox"/> r. OTHER <input type="checkbox"/> c. TANK INSIDE BUILDING <input type="checkbox"/> g. CARBOY <input type="checkbox"/> k. BOX <input type="checkbox"/> o. TOTE BIN <input type="checkbox"/> d. STEEL DRUM <input type="checkbox"/> h. SILO <input checked="" type="checkbox"/> l. CYLINDER <input type="checkbox"/> p. TANK WAGON			
STORAGE PRESSURE 224			
<input checked="" type="checkbox"/> a. AMBIENT <input type="checkbox"/> b. ABOVE AMBIENT <input type="checkbox"/> c. BELOW AMBIENT			
STORAGE TEMPERATURE 225			
<input checked="" type="checkbox"/> a. AMBIENT <input type="checkbox"/> b. ABOVE AMBIENT <input type="checkbox"/> c. BELOW AMBIENT <input type="checkbox"/> d. CRYOGENIC			
%WT 226	HAZARDOUS COMPONENT (For mixture or waste only) 227	EHS (RS) 228	CAS # 229
1		<input type="checkbox"/> Yes <input type="checkbox"/> No	
2		<input type="checkbox"/> Yes <input type="checkbox"/> No	
3		<input type="checkbox"/> Yes <input type="checkbox"/> No	
4		<input type="checkbox"/> Yes <input type="checkbox"/> No	
5		<input type="checkbox"/> Yes <input type="checkbox"/> No	
If more hazardous components are present at greater than 1% by weight if non-carcinogenic, or 0.1% by weight if carcinogenic, attach additional sheets of paper capturing the required information.			
ADDITIONAL LOCALLY COLLECTED INFORMATION 246			

If EPCRA, Please Sign Here _____
 (Facilities reporting Chemicals subject to EPCRA reporting thresholds must sign each Chemical Description page for each EPCRA reported chemical.)

OFFICIAL USE ONLY	DATE RECEIVED	REVIEWED BY		
-------------------	---------------	-------------	--	--



UNIFIED PROGRAM (UP) FORM HAZARDOUS MATERIALS INVENTORY – CHEMICAL DESCRIPTION

(one page per material per building or area)

ADD DELETE REVISE REPORTING YEAR **2004** 200 PAGE **40** OF **92**

I. FACILITY INFORMATION

BUSINESS NAME (Same as FACILITY NAME or DBA – Doing Business As) 3		
Hilton Burbank Airport & Convention Center		
CHEMICAL LOCATION 201	CHEMICAL LOCATION CONFIDENTIAL 202	
Engineering Shop (EPCRA) <input type="checkbox"/> Yes <input checked="" type="checkbox"/> No		
FACILITY ID #	MAP# (optional) 203	GRID# (optional) 204

II. CHEMICAL INFORMATION

CHEMICAL NAME 205	TRADE SECRET (If Subject to EPCRA, refer to instructions) 206		
Mixture <input type="checkbox"/> Yes <input checked="" type="checkbox"/> No			
COMMON NAME 207	EHS (RS)* 208		
Forane R FX –56 Genetron 409A <input type="checkbox"/> Yes <input checked="" type="checkbox"/> No			
CAS# 209	*If EHS (RS) is "Yes", all amounts below must be in Lbs.		
FIRE CODE HAZARD CLASSES (Complete if required by CUPA) 210			
HAZARDOUS MATERIAL TYPE (Check one item only) 211	RADIOACTIVE 212	CURIES 213	
<input type="checkbox"/> a. PURE <input checked="" type="checkbox"/> b. MIXTURE <input type="checkbox"/> c. WASTE	<input type="checkbox"/> Yes <input checked="" type="checkbox"/> No		
PHYSICAL STATE (Check one item only) 214	LARGEST CONTAINER 215		
<input type="checkbox"/> a. SOLID <input type="checkbox"/> b. LIQUID <input checked="" type="checkbox"/> c. GAS	30 lb cylinder		
FED HAZARD CATEGORIES (Check all that apply) 216			
<input type="checkbox"/> a. FIRE <input type="checkbox"/> b. REACTIVE <input checked="" type="checkbox"/> c. PRESSURE RELEASE <input type="checkbox"/> d. ACUTE HEALTH <input type="checkbox"/> e. CHRONIC HEALTH			
AVERAGE DAILY AMOUNT 217	MAXIMUM DAILY AMOUNT 218	ANNUAL WASTE AMOUNT 219 STATE WASTE CODE 220	
50	60		
UNITS* (Check one item only) * If EHS (RS), amount must be in pounds. 221		DAYS ON SITE: 222	
<input type="checkbox"/> a. GALLONS <input type="checkbox"/> b. CUBIC FEET <input checked="" type="checkbox"/> c. POUNDS <input type="checkbox"/> d. TONS		365	
STORAGE CONTAINER 223			
<input type="checkbox"/> a. ABOVE GROUND TANK <input type="checkbox"/> e. PLASTIC/NONMETALLIC DRUM <input type="checkbox"/> i. FIBER DRUM <input type="checkbox"/> m. GLASS BOTTLE <input type="checkbox"/> q. RAIL CAR <input type="checkbox"/> b. UNDERGROUND TANK <input type="checkbox"/> f. CAN <input type="checkbox"/> j. BAG <input type="checkbox"/> n. PLASTIC BOTTLE <input type="checkbox"/> r. OTHER <input type="checkbox"/> c. TANK INSIDE BUILDING <input type="checkbox"/> g. CARBOY <input type="checkbox"/> k. BOX <input type="checkbox"/> o. TOTE BIN <input type="checkbox"/> d. STEEL DRUM <input type="checkbox"/> h. SILO <input checked="" type="checkbox"/> l. CYLINDER <input type="checkbox"/> p. TANK WAGON			
STORAGE PRESSURE 224			
<input checked="" type="checkbox"/> a. AMBIENT <input type="checkbox"/> b. ABOVE AMBIENT <input type="checkbox"/> c. BELOW AMBIENT			
STORAGE TEMPERATURE 225			
<input checked="" type="checkbox"/> a. AMBIENT <input type="checkbox"/> b. ABOVE AMBIENT <input type="checkbox"/> c. BELOW AMBIENT <input type="checkbox"/> d. CRYOGENIC			
%WT	HAZARDOUS COMPONENT (For mixture or waste only)	EHS (RS)	CAS #
1 60 226	Chlorodifluoromethane (HCFC-22) 227	<input type="checkbox"/> Yes <input checked="" type="checkbox"/> No 228	75-45-6 229
2 15 230	1-Chloro-1, 1 – Difluoroethane (HCFC-1426) 231	<input type="checkbox"/> Yes <input checked="" type="checkbox"/> No 232	75-68-3 233
3 25 234	Ethane, 2-Chloro-1,1,1,2-Tetrafluoro (HCFC-124) 235	<input type="checkbox"/> Yes <input checked="" type="checkbox"/> No 236	2837-89-0 237
4 238	239	<input type="checkbox"/> Yes <input type="checkbox"/> No 240	241
5 242	243	<input type="checkbox"/> Yes <input type="checkbox"/> No 244	245
If more hazardous components are present at greater than 1% by weight if non-carcinogenic, or 0.1% by weight if carcinogenic, attach additional sheets of paper capturing the required information.			
ADDITIONAL LOCALLY COLLECTED INFORMATION 246			
If EPCRA, Please Sign Here _____ (Facilities reporting Chemicals subject to EPCRA reporting thresholds must sign each Chemical Description page for each EPCRA reported chemical.)			

OFFICIAL USE ONLY	DATE RECEIVED	REVIEWED BY	
-------------------	---------------	-------------	--



UNIFIED PROGRAM (UP) FORM HAZARDOUS MATERIALS INVENTORY – CHEMICAL DESCRIPTION

(one page per material per building or area)

 ADD

 DELETE

 REVISE

REPORTING YEAR **2004**

200

PAGE **41** OF **92**

I. FACILITY INFORMATION

BUSINESS NAME (Same as FACILITY NAME or DBA – Doing Business As) 3		
Hilton Burbank Airport & Convention Center		
CHEMICAL LOCATION 201	CHEMICAL LOCATION CONFIDENTIAL 202	
Engineering Shop	(EPCRA) <input type="checkbox"/> Yes <input checked="" type="checkbox"/> No	
FACILITY ID #	MAP# (optional) 203	GRID# (optional) 204

II. CHEMICAL INFORMATION

CHEMICAL NAME 205	TRADE SECRET (If Subject to EPCRA, refer to instructions) 206	
Argon	<input type="checkbox"/> Yes <input checked="" type="checkbox"/> No	
COMMON NAME 207	EHS (RS)* 208	
Gold Gas	<input type="checkbox"/> Yes <input checked="" type="checkbox"/> No	
CAS# 209	*If EHS (RS) is "Yes", all amounts below must be in Lbs.	
FIRE CODE HAZARD CLASSES (Complete if required by CUPA) 210		
HAZARDOUS MATERIAL TYPE (Check one item only) 211	RADIOACTIVE 212	CURIES 213
<input checked="" type="checkbox"/> a. PURE <input type="checkbox"/> b. MIXTURE <input type="checkbox"/> c. WASTE	<input type="checkbox"/> Yes <input checked="" type="checkbox"/> No	
PHYSICAL STATE (Check one item only) 214	LARGEST CONTAINER 215	
<input type="checkbox"/> a. SOLID <input type="checkbox"/> b. LIQUID <input checked="" type="checkbox"/> c. GAS	50 cu ft cylinder	
FED HAZARD CATEGORIES (Check all that apply) 216		
<input type="checkbox"/> a. FIRE <input type="checkbox"/> b. REACTIVE <input checked="" type="checkbox"/> c. PRESSURE RELEASE <input checked="" type="checkbox"/> d. ACUTE HEALTH <input type="checkbox"/> e. CHRONIC HEALTH		
AVERAGE DAILY AMOUNT 217	MAXIMUM DAILY AMOUNT 218	ANNUAL WASTE AMOUNT 219
50	50	
UNITS* (Check one item only) * If EHS (RS), amount must be in pounds. 221		DAYS ON SITE: 222
<input type="checkbox"/> a. GALLONS <input checked="" type="checkbox"/> b. CUBIC FEET <input type="checkbox"/> c. POUNDS <input type="checkbox"/> d. TONS		365
STORAGE CONTAINER 223		
<input type="checkbox"/> a. ABOVE GROUND TANK <input type="checkbox"/> e. PLASTIC/NONMETALLIC DRUM <input type="checkbox"/> i. FIBER DRUM <input type="checkbox"/> m. GLASS BOTTLE <input type="checkbox"/> q. RAIL CAR <input type="checkbox"/> b. UNDERGROUND TANK <input type="checkbox"/> f. CAN <input type="checkbox"/> j. BAG <input type="checkbox"/> n. PLASTIC BOTTLE <input type="checkbox"/> r. OTHER <input type="checkbox"/> c. TANK INSIDE BUILDING <input type="checkbox"/> g. CARBOY <input type="checkbox"/> k. BOX <input type="checkbox"/> o. TOTE BIN <input type="checkbox"/> d. STEEL DRUM <input type="checkbox"/> h. SILO <input checked="" type="checkbox"/> l. CYLINDER <input type="checkbox"/> p. TANK WAGON		
STORAGE PRESSURE 224		
<input checked="" type="checkbox"/> a. AMBIENT <input type="checkbox"/> b. ABOVE AMBIENT <input type="checkbox"/> c. BELOW AMBIENT		
STORAGE TEMPERATURE 225		
<input checked="" type="checkbox"/> a. AMBIENT <input type="checkbox"/> b. ABOVE AMBIENT <input type="checkbox"/> c. BELOW AMBIENT <input type="checkbox"/> d. CRYOGENIC		
%WT 226	HAZARDOUS COMPONENT (For mixture or waste only) 227	EHS (RS) 228
1 75	Argon	<input type="checkbox"/> Yes <input checked="" type="checkbox"/> No
2 25	Carbon Dioxide	<input type="checkbox"/> Yes <input checked="" type="checkbox"/> No
3		<input type="checkbox"/> Yes <input type="checkbox"/> No
4		<input type="checkbox"/> Yes <input type="checkbox"/> No
5		<input type="checkbox"/> Yes <input type="checkbox"/> No
CAS # 229		
1 7440-37-1		
2 124-38-9		
3		
4		
5		
If more hazardous components are present at greater than 1% by weight if non-carcinogenic, or 0.1% by weight if carcinogenic, attach additional sheets of paper capturing the required information.		
ADDITIONAL LOCALLY COLLECTED INFORMATION 246		

If EPCRA, Please Sign Here

(Facilities reporting Chemicals subject to EPCRA reporting thresholds must sign each Chemical Description page for each EPCRA reported chemical.)

OFFICIAL USE ONLY	DATE RECEIVED	REVIEWED BY		
-------------------	---------------	-------------	--	--



UNIFIED PROGRAM (UP) FORM HAZARDOUS MATERIALS INVENTORY – CHEMICAL DESCRIPTION

(one page per material per building or area)

ADD DELETE REVISE REPORTING YEAR **2004** 200 PAGE **42** OF **92**

I. FACILITY INFORMATION

BUSINESS NAME (Same as FACILITY NAME or DBA – Doing Business As) 3		
Hilton Burbank Airport & Convention Center		
CHEMICAL LOCATION 201	CHEMICAL LOCATION CONFIDENTIAL 202	
East Tower Equipment Yard	(EPCRA) <input type="checkbox"/> Yes <input checked="" type="checkbox"/> No	
FACILITY ID #	MAP# (optional) 203	GRID# (optional) 204

II. CHEMICAL INFORMATION

CHEMICAL NAME 205	TRADE SECRET (If Subject to EPCRA, refer to instructions) 206		
Mixture	<input type="checkbox"/> Yes <input checked="" type="checkbox"/> No		
COMMON NAME 207	EHS (RS)* 208		
Diesel Fuel No. 2	<input type="checkbox"/> Yes <input checked="" type="checkbox"/> No		
CAS# 209	*If EHS (RS) is "Yes", all amounts below must be in Lbs.		
FIRE CODE HAZARD CLASSES (Complete if required by CUPA) 210			
HAZARDOUS MATERIAL TYPE (Check one item only) 211	RADIOACTIVE 212	CURIES 213	
<input type="checkbox"/> a. PURE <input checked="" type="checkbox"/> b. MIXTURE <input type="checkbox"/> c. WASTE	<input type="checkbox"/> Yes <input checked="" type="checkbox"/> No		
PHYSICAL STATE (Check one item only) 214	LARGEST CONTAINER 215		
<input type="checkbox"/> a. SOLID <input checked="" type="checkbox"/> b. LIQUID <input type="checkbox"/> c. GAS	125 gallon		
FED HAZARD CATEGORIES (Check all that apply) 216			
<input checked="" type="checkbox"/> a. FIRE <input type="checkbox"/> b. REACTIVE <input type="checkbox"/> c. PRESSURE RELEASE <input checked="" type="checkbox"/> d. ACUTE HEALTH <input checked="" type="checkbox"/> e. CHRONIC HEALTH			
AVERAGE DAILY AMOUNT 217	MAXIMUM DAILY AMOUNT 218	ANNUAL WASTE AMOUNT 219	STATE WASTE CODE 220
80	125		
UNITS* (Check one item only) * If EHS (RS), amount must be in pounds. 221			DAYS ON SITE: 222
<input checked="" type="checkbox"/> a. GALLONS <input type="checkbox"/> b. CUBIC FEET <input type="checkbox"/> c. POUNDS <input type="checkbox"/> d. TONS			365
STORAGE CONTAINER 223			
<input checked="" type="checkbox"/> a. ABOVE GROUND TANK <input type="checkbox"/> e. PLASTIC/NONMETALLIC DRUM <input type="checkbox"/> i. FIBER DRUM <input type="checkbox"/> m. GLASS BOTTLE <input type="checkbox"/> q. RAIL CAR			
<input type="checkbox"/> b. UNDERGROUND TANK <input type="checkbox"/> f. CAN <input type="checkbox"/> j. BAG <input type="checkbox"/> n. PLASTIC BOTTLE <input type="checkbox"/> r. OTHER			
<input type="checkbox"/> c. TANK INSIDE BUILDING <input type="checkbox"/> g. CARBOY <input type="checkbox"/> k. BOX <input type="checkbox"/> o. TOTE BIN			
<input type="checkbox"/> d. STEEL DRUM <input type="checkbox"/> h. SILO <input type="checkbox"/> l. CYLINDER <input type="checkbox"/> p. TANK WAGON			
STORAGE PRESSURE 224			
<input checked="" type="checkbox"/> a. AMBIENT <input type="checkbox"/> b. ABOVE AMBIENT <input type="checkbox"/> c. BELOW AMBIENT			
STORAGE TEMPERATURE 225			
<input checked="" type="checkbox"/> a. AMBIENT <input type="checkbox"/> b. ABOVE AMBIENT <input type="checkbox"/> c. BELOW AMBIENT <input type="checkbox"/> d. CRYOGENIC			
%WT	HAZARDOUS COMPONENT (For mixture or waste only)	EHS (RS)	CAS #
1 226	Distillates, Hydrodesulfurized Middle 227	<input type="checkbox"/> Yes <input checked="" type="checkbox"/> No 228	64742809 229
2 230	Distillates, Straight Run Middle 231	<input type="checkbox"/> Yes <input checked="" type="checkbox"/> No 232	64741442 233
3 234	Kerosine 235	<input type="checkbox"/> Yes <input checked="" type="checkbox"/> No 236	8008206 237
4 238	Kerosine, Hydrodesulfurized 239	<input type="checkbox"/> Yes <input checked="" type="checkbox"/> No 240	64742810 241
5 242	Distillates, Light Catalytic Cracked 243	<input type="checkbox"/> Yes <input checked="" type="checkbox"/> No 244	64741599 245
If more hazardous components are present at greater than 1% by weight if non-carcinogenic, or 0.1% by weight if carcinogenic, attach additional sheets of paper capturing the required information.			
ADDITIONAL LOCALLY COLLECTED INFORMATION 246			

If EPCRA, Please Sign Here _____
(Facilities reporting Chemicals subject to EPCRA reporting thresholds must sign each Chemical Description page for each EPCRA reported chemical.)

OFFICIAL USE ONLY	DATE RECEIVED	REVIEWED BY	
-------------------	---------------	-------------	--



UNIFIED PROGRAM (UP) FORM HAZARDOUS MATERIALS INVENTORY – CHEMICAL DESCRIPTION

(one page per material per building or area)

ADD
 DELETE
 REVISE
 REPORTING YEAR **2004**
 200
 PAGE **43** OF **92**

I. FACILITY INFORMATION

BUSINESS NAME (Same as FACILITY NAME or DBA – Doing Business As) 3		
Hilton Burbank Airport & Convention Center		
CHEMICAL LOCATION 201	CHEMICAL LOCATION CONFIDENTIAL 202	
West Tower Equipment Yard	(EPCRA) <input type="checkbox"/> Yes <input checked="" type="checkbox"/> No	
FACILITY ID #	MAP# (optional) 203	GRID# (optional) 204

II. CHEMICAL INFORMATION

CHEMICAL NAME 205	TRADE SECRET (If Subject to EPCRA, refer to instructions) 206		
Mixture	<input type="checkbox"/> Yes <input checked="" type="checkbox"/> No		
COMMON NAME 207	EHS (RS)* 208		
Diesel Fuel No. 2	<input type="checkbox"/> Yes <input checked="" type="checkbox"/> No		
CAS# 209	*If EHS (RS) is "Yes", all amounts below must be in Lbs.		
FIRE CODE HAZARD CLASSES (Complete if required by CUPA) 210			
HAZARDOUS MATERIAL TYPE (Check one item only) 211	RADIOACTIVE 212	CURIES 213	
<input type="checkbox"/> a. PURE <input checked="" type="checkbox"/> b. MIXTURE <input type="checkbox"/> c. WASTE	<input type="checkbox"/> Yes <input checked="" type="checkbox"/> No		
PHYSICAL STATE (Check one item only) 214	LARGEST CONTAINER 215		
<input type="checkbox"/> a. SOLID <input checked="" type="checkbox"/> b. LIQUID <input type="checkbox"/> c. GAS	75 gallon		
FED HAZARD CATEGORIES (Check all that apply) 216			
<input checked="" type="checkbox"/> a. FIRE <input type="checkbox"/> b. REACTIVE <input type="checkbox"/> c. PRESSURE RELEASE <input checked="" type="checkbox"/> d. ACUTE HEALTH <input checked="" type="checkbox"/> e. CHRONIC HEALTH			
AVERAGE DAILY AMOUNT 217	MAXIMUM DAILY AMOUNT 218	ANNUAL WASTE AMOUNT 219	STATE WASTE CODE 220
60	75		
UNITS* (Check one item only) * If EHS (RS), amount must be in pounds. 221			DAYS ON SITE: 222
<input checked="" type="checkbox"/> a. GALLONS <input type="checkbox"/> b. CUBIC FEET <input type="checkbox"/> c. POUNDS <input type="checkbox"/> d. TONS			365
STORAGE CONTAINER 223			
<input checked="" type="checkbox"/> a. ABOVE GROUND TANK <input type="checkbox"/> e. PLASTIC/NONMETALLIC DRUM <input type="checkbox"/> i. FIBER DRUM <input type="checkbox"/> m. GLASS BOTTLE <input type="checkbox"/> q. RAIL CAR <input type="checkbox"/> b. UNDERGROUND TANK <input type="checkbox"/> f. CAN <input type="checkbox"/> j. BAG <input type="checkbox"/> n. PLASTIC BOTTLE <input type="checkbox"/> r. OTHER <input type="checkbox"/> c. TANK INSIDE BUILDING <input type="checkbox"/> g. CARBOY <input type="checkbox"/> k. BOX <input type="checkbox"/> o. TOTE BIN <input type="checkbox"/> d. STEEL DRUM <input type="checkbox"/> h. SILO <input type="checkbox"/> l. CYLINDER <input type="checkbox"/> p. TANK WAGON			
STORAGE PRESSURE 224			
<input checked="" type="checkbox"/> a. AMBIENT <input type="checkbox"/> b. ABOVE AMBIENT <input type="checkbox"/> c. BELOW AMBIENT			
STORAGE TEMPERATURE 225			
<input checked="" type="checkbox"/> a. AMBIENT <input type="checkbox"/> b. ABOVE AMBIENT <input type="checkbox"/> c. BELOW AMBIENT <input type="checkbox"/> d. CRYOGENIC			
%WT	HAZARDOUS COMPONENT (For mixture or waste only)	EHS (RS)	CAS #
1 226	Distillates, Hydrodesulfurized Middle 227	<input type="checkbox"/> Yes <input checked="" type="checkbox"/> No 228	64742809 229
2 230	Distillates, Straight Run Middle 231	<input type="checkbox"/> Yes <input checked="" type="checkbox"/> No 232	64741442 233
3 234	Kerosine 235	<input type="checkbox"/> Yes <input checked="" type="checkbox"/> No 236	8008206 237
4 238	Kerosine, Hydrodesulfurized 239	<input type="checkbox"/> Yes <input checked="" type="checkbox"/> No 240	64742810 241
5 242	Distillates, Light Catalytic Cracked 243	<input type="checkbox"/> Yes <input checked="" type="checkbox"/> No 244	64741599 245

If more hazardous components are present at greater than 1% by weight if non-carcinogenic, or 0.1% by weight if carcinogenic, attach additional sheets of paper capturing the required information.

ADDITIONAL LOCALLY COLLECTED INFORMATION 246

If EPCRA, Please Sign Here _____
 (Facilities reporting Chemicals subject to EPCRA reporting thresholds must sign each Chemical Description page for each EPCRA reported chemical.)

OFFICIAL USE ONLY	DATE RECEIVED	REVIEWED BY	
-------------------	---------------	-------------	--



UNIFIED PROGRAM (UP) FORM HAZARDOUS MATERIALS INVENTORY – CHEMICAL DESCRIPTION

(one page per material per building or area)

ADD DELETE REVISE REPORTING YEAR **2004** 200 PAGE **44** OF **92**

I. FACILITY INFORMATION

BUSINESS NAME (Same as FACILITY NAME or DBA – Doing Business As) 3		
Hilton Burbank Airport & Convention Center		
CHEMICAL LOCATION 201	CHEMICAL LOCATION CONFIDENTIAL 202	
Main Laundry	(EPCRA) <input type="checkbox"/> Yes <input checked="" type="checkbox"/> No	
FACILITY ID #	MAP# (optional) 203	GRID# (optional) 204

II. CHEMICAL INFORMATION

CHEMICAL NAME 205	TRADE SECRET (If Subject to EPCRA, refer to instructions) 206		
Mixture	<input type="checkbox"/> Yes <input checked="" type="checkbox"/> No		
COMMON NAME 207	EHS (RS)* 208		
Flo-Soft Special Fabric Softener	<input type="checkbox"/> Yes <input checked="" type="checkbox"/> No		
CAS# 209	*If EHS (RS) is "Yes", all amounts below must be in Lbs.		
FIRE CODE HAZARD CLASSES (Complete if required by CUPA) 210			
HAZARDOUS MATERIAL TYPE (Check one item only) 211	RADIOACTIVE 212	CURIES 213	
<input type="checkbox"/> a. PURE <input checked="" type="checkbox"/> b. MIXTURE <input type="checkbox"/> c. WASTE	<input type="checkbox"/> Yes <input checked="" type="checkbox"/> No		
PHYSICAL STATE (Check one item only) 214	LARGEST CONTAINER 215		
<input type="checkbox"/> a. SOLID <input checked="" type="checkbox"/> b. LIQUID <input type="checkbox"/> c. GAS	15 gallons		
FED HAZARD CATEGORIES (Check all that apply) 216			
<input type="checkbox"/> a. FIRE <input type="checkbox"/> b. REACTIVE <input type="checkbox"/> c. PRESSURE RELEASE <input checked="" type="checkbox"/> d. ACUTE HEALTH <input type="checkbox"/> e. CHRONIC HEALTH			
AVERAGE DAILY AMOUNT 217	MAXIMUM DAILY AMOUNT 218	ANNUAL WASTE AMOUNT 219	STATE WASTE CODE 220
30 gal	45 gal		
UNITS* (Check one item only) * If EHS (RS), amount must be in pounds. 221			DAYS ON SITE: 222
<input checked="" type="checkbox"/> a. GALLONS <input type="checkbox"/> b. CUBIC FEET <input type="checkbox"/> c. POUNDS <input type="checkbox"/> d. TONS			365
STORAGE CONTAINER 223			
<input type="checkbox"/> a. ABOVE GROUND TANK <input checked="" type="checkbox"/> e. PLASTIC/NONMETALLIC DRUM <input type="checkbox"/> i. FIBER DRUM <input type="checkbox"/> m. GLASS BOTTLE <input type="checkbox"/> q. RAIL CAR <input type="checkbox"/> b. UNDERGROUND TANK <input type="checkbox"/> f. CAN <input type="checkbox"/> j. BAG <input type="checkbox"/> n. PLASTIC BOTTLE <input type="checkbox"/> r. OTHER <input type="checkbox"/> c. TANK INSIDE BUILDING <input type="checkbox"/> g. CARBOY <input type="checkbox"/> k. BOX <input type="checkbox"/> o. TOTE BIN <input type="checkbox"/> d. STEEL DRUM <input type="checkbox"/> h. SILO <input type="checkbox"/> l. CYLINDER <input type="checkbox"/> p. TANK WAGON			
STORAGE PRESSURE 224			
<input checked="" type="checkbox"/> a. AMBIENT <input type="checkbox"/> b. ABOVE AMBIENT <input type="checkbox"/> c. BELOW AMBIENT			
STORAGE TEMPERATURE 225			
<input checked="" type="checkbox"/> a. AMBIENT <input type="checkbox"/> b. ABOVE AMBIENT <input type="checkbox"/> c. BELOW AMBIENT <input type="checkbox"/> d. CRYOGENIC			
%WT	HAZARDOUS COMPONENT (For mixture or waste only)	EHS (RS)	CAS #
1 80-90 226	Water 227	<input type="checkbox"/> Yes <input checked="" type="checkbox"/> No 228	7732185 229
2 5-15 230	Methyl B15-2 Hydroxyethyl Ammonium (Methyl Sulfate) 231	<input type="checkbox"/> Yes <input checked="" type="checkbox"/> No 232	68410695 233
3 5-15 234	Isopropanol 235	<input type="checkbox"/> Yes <input checked="" type="checkbox"/> No 236	67630 237
4 238	239	<input type="checkbox"/> Yes <input type="checkbox"/> No 240	241
5 242	243	<input type="checkbox"/> Yes <input type="checkbox"/> No 244	245
If more hazardous components are present at greater than 1% by weight if non-carcinogenic, or 0.1% by weight if carcinogenic, attach additional sheets of paper capturing the required information.			
ADDITIONAL LOCALLY COLLECTED INFORMATION 246			DELETED
If EPCRA, Please Sign Here _____ (Facilities reporting Chemicals subject to EPCRA reporting thresholds must sign each Chemical Description page for each EPCRA reported chemical.)			

OFFICIAL USE ONLY	DATE RECEIVED	REVIEWED BY	
-------------------	---------------	-------------	--



UNIFIED PROGRAM (UP) FORM HAZARDOUS MATERIALS INVENTORY – CHEMICAL DESCRIPTION

(one page per material per building or area)

ADD DELETE REVISE REPORTING YEAR **2004** 200 PAGE **45** OF **92**

I. FACILITY INFORMATION

BUSINESS NAME (Same as FACILITY NAME or DBA – Doing Business As) 3		
Hilton Burbank Airport & Convention Center		
CHEMICAL LOCATION 201	CHEMICAL LOCATION CONFIDENTIAL 202	
Main Laundry Room & 4th Floor East Tower	(EPCRA) <input type="checkbox"/> Yes <input checked="" type="checkbox"/> No	
FACILITY ID #	MAP# (optional) 203	GRID# (optional) 204

II. CHEMICAL INFORMATION

CHEMICAL NAME 205	TRADE SECRET (If Subject to EPCRA, refer to instructions) 206		
Mixture	<input type="checkbox"/> Yes <input checked="" type="checkbox"/> No		
COMMON NAME 207	EHS (RS)* 208		
Look Glass Cleaner	<input type="checkbox"/> Yes <input checked="" type="checkbox"/> No		
CAS# 209	*If EHS (RS) is "Yes", all amounts below must be in Lbs.		
FIRE CODE HAZARD CLASSES (Complete if required by CUPA) 210			
HAZARDOUS MATERIAL TYPE (Check one item only) 211	RADIOACTIVE 212	CURIES 213	
<input type="checkbox"/> a. PURE <input checked="" type="checkbox"/> b. MIXTURE <input type="checkbox"/> c. WASTE	<input type="checkbox"/> Yes <input checked="" type="checkbox"/> No		
PHYSICAL STATE (Check one item only) 214	LARGEST CONTAINER 215		
<input type="checkbox"/> a. SOLID <input checked="" type="checkbox"/> b. LIQUID <input type="checkbox"/> c. GAS	1.5 gal		
FED HAZARD CATEGORIES (Check all that apply) 216			
<input checked="" type="checkbox"/> a. FIRE <input type="checkbox"/> b. REACTIVE <input type="checkbox"/> c. PRESSURE RELEASE <input checked="" type="checkbox"/> d. ACUTE HEALTH <input checked="" type="checkbox"/> e. CHRONIC HEALTH			
AVERAGE DAILY AMOUNT 217	MAXIMUM DAILY AMOUNT 218	ANNUAL WASTE AMOUNT 219	STATE WASTE CODE 220
15 gal	30 gal		
UNITS* (Check one item only) * If EHS (RS), amount must be in pounds. 221			DAYS ON SITE: 222
<input checked="" type="checkbox"/> a. GALLONS <input type="checkbox"/> b. CUBIC FEET <input type="checkbox"/> c. POUNDS <input type="checkbox"/> d. TONS			365
STORAGE CONTAINER 223			
<input type="checkbox"/> a. ABOVE GROUND TANK <input type="checkbox"/> e. PLASTIC/NONMETALLIC DRUM <input type="checkbox"/> i. FIBER DRUM <input type="checkbox"/> m. GLASS BOTTLE <input type="checkbox"/> q. RAIL CAR <input type="checkbox"/> b. UNDERGROUND TANK <input type="checkbox"/> f. CAN <input type="checkbox"/> j. BAG <input checked="" type="checkbox"/> n. PLASTIC BOTTLE <input type="checkbox"/> r. OTHER <input type="checkbox"/> c. TANK INSIDE BUILDING <input type="checkbox"/> g. CARBOY <input type="checkbox"/> k. BOX <input type="checkbox"/> o. TOTE BIN <input type="checkbox"/> d. STEEL DRUM <input type="checkbox"/> h. SILO <input type="checkbox"/> l. CYLINDER <input type="checkbox"/> p. TANK WAGON			
STORAGE PRESSURE 224			
<input checked="" type="checkbox"/> a. AMBIENT <input type="checkbox"/> b. ABOVE AMBIENT <input type="checkbox"/> c. BELOW AMBIENT			
STORAGE TEMPERATURE 225			
<input checked="" type="checkbox"/> a. AMBIENT <input type="checkbox"/> b. ABOVE AMBIENT <input type="checkbox"/> c. BELOW AMBIENT <input type="checkbox"/> d. CRYOGENIC			
%WT	HAZARDOUS COMPONENT (For mixture or waste only)	EHS (RS)	CAS #
1 25-40 226	2-Butoxyethanol 227	<input type="checkbox"/> Yes <input checked="" type="checkbox"/> No 228	111-76-2 229
2 5-7 230	Propylene glycol monomethyl ether 231	<input type="checkbox"/> Yes <input checked="" type="checkbox"/> No 232	107-98-2 233
3 3-5 234	Ammonium hydroxide 235	<input type="checkbox"/> Yes <input checked="" type="checkbox"/> No 236	1336-21-6 237
4 1-3 238	Tetrasodium ethylenediamine tetra acetate 239	<input type="checkbox"/> Yes <input checked="" type="checkbox"/> No 240	64-02-8 241
5 5-7 242	Alcohol ethoxy sulfate 243	<input type="checkbox"/> Yes <input checked="" type="checkbox"/> No 244	NA 245
If more hazardous components are present at greater than 1% by weight if non-carcinogenic, or 0.1% by weight if carcinogenic, attach additional sheets of paper capturing the required information.			
ADDITIONAL LOCALLY COLLECTED INFORMATION 246			
ADDED			
If EPCRA, Please Sign Here _____ (Facilities reporting Chemicals subject to EPCRA reporting thresholds must sign each Chemical Description page for each EPCRA reported chemical.)			

OFFICIAL USE ONLY	DATE RECEIVED	REVIEWED BY	
-------------------	---------------	-------------	--



UNIFIED PROGRAM (UP) FORM HAZARDOUS MATERIALS INVENTORY – CHEMICAL DESCRIPTION

(one page per material per building or area)

ADD DELETE REVISE REPORTING YEAR **2004** 200 PAGE **46** OF **92**

I. FACILITY INFORMATION

BUSINESS NAME (Same as FACILITY NAME or DBA – Doing Business As) 3	
Hilton Burbank Airport & Convention Center	
CHEMICAL LOCATION 201	CHEMICAL LOCATION CONFIDENTIAL 202
Convention Center Kitchen	(EPCRA) <input type="checkbox"/> Yes <input checked="" type="checkbox"/> No
FACILITY ID #	MAP# (optional) 203 GRID# (optional) 204

II. CHEMICAL INFORMATION

CHEMICAL NAME 205	TRADE SECRET (If Subject to EPCRA, refer to instructions) 206	
Mixture	<input type="checkbox"/> Yes <input checked="" type="checkbox"/> No	
COMMON NAME 207	EHS (RS)* 208	
Low Energy Sanitizer	<input type="checkbox"/> Yes <input checked="" type="checkbox"/> No	
CAS# 209	*If EHS (RS) is "Yes", all amounts below must be in Lbs.	
FIRE CODE HAZARD CLASSES (Complete if required by CUPA) 210		
HAZARDOUS MATERIAL TYPE (Check one item only) 211	RADIOACTIVE 212	CURIES 213
<input type="checkbox"/> a. PURE <input checked="" type="checkbox"/> b. MIXTURE <input type="checkbox"/> c. WASTE	<input type="checkbox"/> Yes <input checked="" type="checkbox"/> No	
PHYSICAL STATE (Check one item only) 214	LARGEST CONTAINER 215	
<input type="checkbox"/> a. SOLID <input checked="" type="checkbox"/> b. LIQUID <input type="checkbox"/> c. GAS	5 gal	
FED HAZARD CATEGORIES (Check all that apply) 216		
<input type="checkbox"/> a. FIRE <input checked="" type="checkbox"/> b. REACTIVE <input type="checkbox"/> c. PRESSURE RELEASE <input checked="" type="checkbox"/> d. ACUTE HEALTH <input type="checkbox"/> e. CHRONIC HEALTH		
AVERAGE DAILY AMOUNT 217	MAXIMUM DAILY AMOUNT 218	ANNUAL WASTE AMOUNT 219 STATE WASTE CODE 220
15 gal	20 gal	
UNITS* (Check one item only) * If EHS (RS), amount must be in pounds. 221	DAYS ON SITE: 222	
<input checked="" type="checkbox"/> a. GALLONS <input type="checkbox"/> b. CUBIC FEET <input type="checkbox"/> c. POUNDS <input type="checkbox"/> d. TONS	365	
STORAGE CONTAINER 223		
<input type="checkbox"/> a. ABOVE GROUND TANK <input checked="" type="checkbox"/> e. PLASTIC/NONMETALLIC DRUM <input type="checkbox"/> i. FIBER DRUM <input type="checkbox"/> m. GLASS BOTTLE <input type="checkbox"/> q. RAIL CAR	<input type="checkbox"/> b. UNDERGROUND TANK <input type="checkbox"/> f. CAN <input type="checkbox"/> j. BAG <input type="checkbox"/> n. PLASTIC BOTTLE <input type="checkbox"/> r. OTHER	
<input type="checkbox"/> c. TANK INSIDE BUILDING <input type="checkbox"/> g. CARBOY <input type="checkbox"/> k. BOX <input type="checkbox"/> o. TOTE BIN	<input type="checkbox"/> d. STEEL DRUM <input type="checkbox"/> h. SILO <input type="checkbox"/> l. CYLINDER <input type="checkbox"/> p. TANK WAGON	
STORAGE PRESSURE 224		
<input checked="" type="checkbox"/> a. AMBIENT <input type="checkbox"/> b. ABOVE AMBIENT <input type="checkbox"/> c. BELOW AMBIENT		
STORAGE TEMPERATURE 225		
<input checked="" type="checkbox"/> a. AMBIENT <input type="checkbox"/> b. ABOVE AMBIENT <input type="checkbox"/> c. BELOW AMBIENT <input type="checkbox"/> d. CRYOGENIC		
%WT 226	HAZARDOUS COMPONENT (For mixture or waste only) 227	EHS (RS) 228 CAS # 229
1 <6	Sodium Hypochlorite	<input type="checkbox"/> Yes <input checked="" type="checkbox"/> No 7681-52-9
2 <1	Sodium Hydroxide	<input type="checkbox"/> Yes <input checked="" type="checkbox"/> No 1310-73-2
3		<input type="checkbox"/> Yes <input type="checkbox"/> No
4		<input type="checkbox"/> Yes <input type="checkbox"/> No
5		<input type="checkbox"/> Yes <input type="checkbox"/> No
If more hazardous components are present at greater than 1% by weight if non-carcinogenic, or 0.1% by weight if carcinogenic, attach additional sheets of paper capturing the required information.		
ADDITIONAL LOCALLY COLLECTED INFORMATION 246		

If EPCRA, Please Sign Here _____
(Facilities reporting Chemicals subject to EPCRA reporting thresholds must sign each Chemical Description page for each EPCRA reported chemical.)

OFFICIAL USE ONLY	DATE RECEIVED	REVIEWED BY		
-------------------	---------------	-------------	--	--



UNIFIED PROGRAM (UP) FORM HAZARDOUS MATERIALS INVENTORY – CHEMICAL DESCRIPTION

(one page per material per building or area)

ADD
 DELETE
 REVISE
 REPORTING YEAR **2004**
 200
 PAGE **47** OF **92**

I. FACILITY INFORMATION

BUSINESS NAME (Same as FACILITY NAME or DBA – Doing Business As) 3		
Hilton Burbank Airport & Convention Center		
CHEMICAL LOCATION 201	CHEMICAL LOCATION CONFIDENTIAL 202	
Daily Grill Kitchen	(EPCRA) <input type="checkbox"/> Yes <input checked="" type="checkbox"/> No	
FACILITY ID #	MAP# (optional) 203	GRID# (optional) 204

II. CHEMICAL INFORMATION

CHEMICAL NAME 205	TRADE SECRET (If Subject to EPCRA, refer to instructions) 206		
Mixture	<input type="checkbox"/> Yes <input checked="" type="checkbox"/> No		
COMMON NAME 207	EHS (RS)* 208		
Disinfectant Bleach	<input type="checkbox"/> Yes <input checked="" type="checkbox"/> No		
CAS# 209	*If EHS (RS) is "Yes", all amounts below must be in Lbs.		
FIRE CODE HAZARD CLASSES (Complete if required by CUPA) 210			
HAZARDOUS MATERIAL TYPE (Check one item only) 211	RADIOACTIVE 212	CURIES 213	
<input type="checkbox"/> a. PURE <input checked="" type="checkbox"/> b. MIXTURE <input type="checkbox"/> c. WASTE	<input type="checkbox"/> Yes <input checked="" type="checkbox"/> No		
PHYSICAL STATE (Check one item only) 214	LARGEST CONTAINER 215		
<input type="checkbox"/> a. SOLID <input checked="" type="checkbox"/> b. LIQUID <input type="checkbox"/> c. GAS	1 gal		
FED HAZARD CATEGORIES (Check all that apply) 216			
<input type="checkbox"/> a. FIRE <input checked="" type="checkbox"/> b. REACTIVE <input type="checkbox"/> c. PRESSURE RELEASE <input checked="" type="checkbox"/> d. ACUTE HEALTH <input checked="" type="checkbox"/> e. CHRONIC HEALTH			
AVERAGE DAILY AMOUNT 217	MAXIMUM DAILY AMOUNT 218	ANNUAL WASTE AMOUNT 219	STATE WASTE CODE 220
3 gal	5 gal		
UNITS* (Check one item only) * If EHS (RS), amount must be in pounds. 221			DAYS ON SITE: 222
<input checked="" type="checkbox"/> a. GALLONS <input type="checkbox"/> b. CUBIC FEET <input type="checkbox"/> c. POUNDS <input type="checkbox"/> d. TONS			365
STORAGE CONTAINER 223			
<input type="checkbox"/> a. ABOVE GROUND TANK <input type="checkbox"/> e. PLASTIC/NONMETALLIC DRUM <input type="checkbox"/> i. FIBER DRUM <input type="checkbox"/> m. GLASS BOTTLE <input type="checkbox"/> q. RAIL CAR <input type="checkbox"/> b. UNDERGROUND TANK <input type="checkbox"/> f. CAN <input type="checkbox"/> j. BAG <input checked="" type="checkbox"/> n. PLASTIC BOTTLE <input type="checkbox"/> r. OTHER <input type="checkbox"/> c. TANK INSIDE BUILDING <input type="checkbox"/> g. CARBOY <input type="checkbox"/> k. BOX <input type="checkbox"/> o. TOTE BIN <input type="checkbox"/> d. STEEL DRUM <input type="checkbox"/> h. SILO <input type="checkbox"/> l. CYLINDER <input type="checkbox"/> p. TANK WAGON			
STORAGE PRESSURE 224			
<input checked="" type="checkbox"/> a. AMBIENT <input type="checkbox"/> b. ABOVE AMBIENT <input type="checkbox"/> c. BELOW AMBIENT			
STORAGE TEMPERATURE 225			
<input checked="" type="checkbox"/> a. AMBIENT <input type="checkbox"/> b. ABOVE AMBIENT <input type="checkbox"/> c. BELOW AMBIENT <input type="checkbox"/> d. CRYOGENIC			
%WT	HAZARDOUS COMPONENT (For mixture or waste only)	EHS (RS)	CAS #
1 5.25-6.60 226	Sodium Hypochlorite 227	<input type="checkbox"/> Yes <input checked="" type="checkbox"/> No 228	7681-52-9 229
2 5-6 230	Chlorine 231	<input type="checkbox"/> Yes <input checked="" type="checkbox"/> No 232	7782-50-5 233
3 .20-.50 234	Sodium Hydroxide 235	<input type="checkbox"/> Yes <input checked="" type="checkbox"/> No 236	1310-73-2 237
4 238	239	<input type="checkbox"/> Yes <input type="checkbox"/> No 240	241
5 242	243	<input type="checkbox"/> Yes <input type="checkbox"/> No 244	245
If more hazardous components are present at greater than 1% by weight if non-carcinogenic, or 0.1% by weight if carcinogenic, attach additional sheets of paper capturing the required information.			
ADDITIONAL LOCALLY COLLECTED INFORMATION 246			

If EPCRA, Please Sign Here _____
 (Facilities reporting Chemicals subject to EPCRA reporting thresholds must sign each Chemical Description page for each EPCRA reported chemical.)

OFFICIAL USE ONLY	DATE RECEIVED	REVIEWED BY	
-------------------	---------------	-------------	--



UNIFIED PROGRAM (UP) FORM HAZARDOUS MATERIALS INVENTORY – CHEMICAL DESCRIPTION

(one page per material per building or area)

 ADD

 DELETE

 REVISE

REPORTING YEAR **2004**

200

PAGE **48** OF **92**

I. FACILITY INFORMATION

BUSINESS NAME (Same as FACILITY NAME or DBA – Doing Business As) 3		
Hilton Burbank Airport & Convention Center		
CHEMICAL LOCATION 201	CHEMICAL LOCATION CONFIDENTIAL 202	
Convention Center Kitchen	(EPCRA) <input type="checkbox"/> Yes <input checked="" type="checkbox"/> No	
FACILITY ID #	MAP# (optional) 203	GRID# (optional) 204

II. CHEMICAL INFORMATION

CHEMICAL NAME 205	TRADE SECRET (If Subject to EPCRA, refer to instructions) 206		
Mixture	<input type="checkbox"/> Yes <input checked="" type="checkbox"/> No		
COMMON NAME 207	EHS (RS)* 208		
Disinfectant Bleach	<input type="checkbox"/> Yes <input checked="" type="checkbox"/> No		
CAS# 209	*If EHS (RS) is "Yes", all amounts below must be in Lbs.		
FIRE CODE HAZARD CLASSES (Complete if required by CUPA) 210			
HAZARDOUS MATERIAL TYPE (Check one item only) 211	RADIOACTIVE 212	CURIES 213	
<input type="checkbox"/> a. PURE <input checked="" type="checkbox"/> b. MIXTURE <input type="checkbox"/> c. WASTE	<input type="checkbox"/> Yes <input checked="" type="checkbox"/> No		
PHYSICAL STATE (Check one item only) 214	LARGEST CONTAINER 215		
<input type="checkbox"/> a. SOLID <input checked="" type="checkbox"/> b. LIQUID <input type="checkbox"/> c. GAS	1 gal		
FED HAZARD CATEGORIES (Check all that apply) 216			
<input type="checkbox"/> a. FIRE <input checked="" type="checkbox"/> b. REACTIVE <input type="checkbox"/> c. PRESSURE RELEASE <input checked="" type="checkbox"/> d. ACUTE HEALTH <input checked="" type="checkbox"/> e. CHRONIC HEALTH			
AVERAGE DAILY AMOUNT 217	MAXIMUM DAILY AMOUNT 218	ANNUAL WASTE AMOUNT 219	STATE WASTE CODE 220
10 gal	15 gal		
UNITS* (Check one item only) * If EHS (RS), amount must be in pounds. 221			DAYS ON SITE: 222
<input checked="" type="checkbox"/> a. GALLONS <input type="checkbox"/> b. CUBIC FEET <input type="checkbox"/> c. POUNDS <input type="checkbox"/> d. TONS			365
STORAGE CONTAINER 223			
<input type="checkbox"/> a. ABOVE GROUND TANK <input type="checkbox"/> b. UNDERGROUND TANK <input type="checkbox"/> c. TANK INSIDE BUILDING <input type="checkbox"/> d. STEEL DRUM	<input type="checkbox"/> e. PLASTIC/NONMETALLIC DRUM <input type="checkbox"/> f. CAN <input type="checkbox"/> g. CARBOY <input type="checkbox"/> h. SILO	<input type="checkbox"/> i. FIBER DRUM <input type="checkbox"/> j. BAG <input type="checkbox"/> k. BOX <input type="checkbox"/> l. CYLINDER	<input type="checkbox"/> m. GLASS BOTTLE <input checked="" type="checkbox"/> n. PLASTIC BOTTLE <input type="checkbox"/> o. TOTE BIN <input type="checkbox"/> p. TANK WAGON <input type="checkbox"/> q. RAIL CAR <input type="checkbox"/> r. OTHER
STORAGE PRESSURE 224			
<input checked="" type="checkbox"/> a. AMBIENT <input type="checkbox"/> b. ABOVE AMBIENT <input type="checkbox"/> c. BELOW AMBIENT			
STORAGE TEMPERATURE 225			
<input checked="" type="checkbox"/> a. AMBIENT <input type="checkbox"/> b. ABOVE AMBIENT <input type="checkbox"/> c. BELOW AMBIENT <input type="checkbox"/> d. CRYOGENIC			
%WT 226	HAZARDOUS COMPONENT (For mixture or waste only) 227	EHS (RS) 228	CAS # 229
1 5.25-6.60	Sodium Hypochlorite	<input type="checkbox"/> Yes <input checked="" type="checkbox"/> No	7681-52-9
2 5-6	Chlorine	<input type="checkbox"/> Yes <input checked="" type="checkbox"/> No	7782-50-5
3 .20-.50	Sodium Hydroxide	<input type="checkbox"/> Yes <input checked="" type="checkbox"/> No	1310-73-2
4		<input type="checkbox"/> Yes <input type="checkbox"/> No	
5		<input type="checkbox"/> Yes <input type="checkbox"/> No	
If more hazardous components are present at greater than 1% by weight if non-carcinogenic, or 0.1% by weight if carcinogenic, attach additional sheets of paper capturing the required information.			
ADDITIONAL LOCALLY COLLECTED INFORMATION 246			

If EPCRA, Please Sign Here _____
(Facilities reporting Chemicals subject to EPCRA reporting thresholds must sign each Chemical Description page for each EPCRA reported chemical.)

OFFICIAL USE ONLY	DATE RECEIVED	REVIEWED BY		
-------------------	---------------	-------------	--	--



UNIFIED PROGRAM (UP) FORM HAZARDOUS MATERIALS INVENTORY – CHEMICAL DESCRIPTION

(one page per material per building or area)

ADD
 DELETE
 REVISE
 REPORTING YEAR **2004**
 200
 PAGE **50** OF **92**

I. FACILITY INFORMATION

BUSINESS NAME (Same as FACILITY NAME or DBA – Doing Business As) 3		
Hilton Burbank Airport & Convention Center		
CHEMICAL LOCATION 201	CHEMICAL LOCATION CONFIDENTIAL 202	
4th Floor East Tower Storage	(EPCRA) <input type="checkbox"/> Yes <input checked="" type="checkbox"/> No	
FACILITY ID #	MAP# (optional) 203	GRID# (optional) 204

II. CHEMICAL INFORMATION

CHEMICAL NAME 205	TRADE SECRET (If Subject to EPCRA, refer to instructions) 206	
Mixture	<input type="checkbox"/> Yes <input checked="" type="checkbox"/> No	
COMMON NAME 207	EHS (RS)* 208	
Spin Brite	<input type="checkbox"/> Yes <input checked="" type="checkbox"/> No	
CAS# 209	*If EHS (RS) is "Yes", all amounts below must be in Lbs.	
FIRE CODE HAZARD CLASSES (Complete if required by CUPA) 210		
HAZARDOUS MATERIAL TYPE (Check one item only) 211	RADIOACTIVE 212	CURIES 213
<input type="checkbox"/> a. PURE <input checked="" type="checkbox"/> b. MIXTURE <input type="checkbox"/> c. WASTE	<input type="checkbox"/> Yes <input checked="" type="checkbox"/> No	
PHYSICAL STATE (Check one item only) 214	LARGEST CONTAINER 215	
<input type="checkbox"/> a. SOLID <input checked="" type="checkbox"/> b. LIQUID <input type="checkbox"/> c. GAS	1 gal	
FED HAZARD CATEGORIES (Check all that apply)	216	
<input type="checkbox"/> a. FIRE <input type="checkbox"/> b. REACTIVE <input type="checkbox"/> c. PRESSURE RELEASE <input checked="" type="checkbox"/> d. ACUTE HEALTH <input type="checkbox"/> e. CHRONIC HEALTH		
AVERAGE DAILY AMOUNT 217	MAXIMUM DAILY AMOUNT 218	ANNUAL WASTE AMOUNT 219
12 gal	20 gal	STATE WASTE CODE 220
UNITS* (Check one item only) * If EHS (RS), amount must be in pounds. 221		DAYS ON SITE: 222
<input checked="" type="checkbox"/> a. GALLONS <input type="checkbox"/> b. CUBIC FEET <input type="checkbox"/> c. POUNDS <input type="checkbox"/> d. TONS		365
STORAGE CONTAINER 223		
<input type="checkbox"/> a. ABOVE GROUND TANK <input type="checkbox"/> e. PLASTIC/NONMETALLIC DRUM <input type="checkbox"/> i. FIBER DRUM <input type="checkbox"/> m. GLASS BOTTLE <input type="checkbox"/> q. RAIL CAR		
<input type="checkbox"/> b. UNDERGROUND TANK <input type="checkbox"/> f. CAN <input type="checkbox"/> j. BAG <input checked="" type="checkbox"/> n. PLASTIC BOTTLE <input type="checkbox"/> r. OTHER		
<input type="checkbox"/> c. TANK INSIDE BUILDING <input type="checkbox"/> g. CARBOY <input type="checkbox"/> k. BOX <input type="checkbox"/> o. TOTE BIN		
<input type="checkbox"/> d. STEEL DRUM <input type="checkbox"/> h. SILO <input type="checkbox"/> l. CYLINDER <input type="checkbox"/> p. TANK WAGON		
STORAGE PRESSURE 224		
<input checked="" type="checkbox"/> a. AMBIENT <input type="checkbox"/> b. ABOVE AMBIENT <input type="checkbox"/> c. BELOW AMBIENT		
STORAGE TEMPERATURE 225		
<input checked="" type="checkbox"/> a. AMBIENT <input type="checkbox"/> b. ABOVE AMBIENT <input type="checkbox"/> c. BELOW AMBIENT <input type="checkbox"/> d. CRYOGENIC		
%WT 226	HAZARDOUS COMPONENT (For mixture or waste only) 227	EHS (RS) 228
1 4-5	Sodium Tripoly Phosphate	<input type="checkbox"/> Yes <input checked="" type="checkbox"/> No
2 2-3	2-Butoxyethanol	<input type="checkbox"/> Yes <input checked="" type="checkbox"/> No
3		<input type="checkbox"/> Yes <input type="checkbox"/> No
4		<input type="checkbox"/> Yes <input type="checkbox"/> No
5		<input type="checkbox"/> Yes <input type="checkbox"/> No
CAS # 229		
		7758-29-4
		111-76-2
If more hazardous components are present at greater than 1% by weight if non-carcinogenic, or 0.1% by weight if carcinogenic, attach additional sheets of paper capturing the required information.		
ADDITIONAL LOCALLY COLLECTED INFORMATION 246		
If EPCRA, Please Sign Here _____ (Facilities reporting Chemicals subject to EPCRA reporting thresholds must sign each Chemical Description page for each EPCRA reported chemical.)		

OFFICIAL USE ONLY	DATE RECEIVED	REVIEWED BY	
-------------------	---------------	-------------	--



UNIFIED PROGRAM (UP) FORM HAZARDOUS MATERIALS INVENTORY – CHEMICAL DESCRIPTION

(one page per material per building or area)

ADD DELETE REVISE REPORTING YEAR **2004** 200 PAGE **51** OF **92**

I. FACILITY INFORMATION

BUSINESS NAME (Same as FACILITY NAME or DBA – Doing Business As) 3		
Hilton Burbank Airport & Convention Center		
CHEMICAL LOCATION 201	CHEMICAL LOCATION CONFIDENTIAL 202	
Main Laundry & 4th Floor East Tower Storage	(EPCRA) <input type="checkbox"/> Yes <input checked="" type="checkbox"/> No	
FACILITY ID #	MAP# (optional) 203	GRID# (optional) 204

II. CHEMICAL INFORMATION

CHEMICAL NAME 205	TRADE SECRET (If Subject to EPCRA, refer to instructions) 206		
Mixture	<input type="checkbox"/> Yes <input checked="" type="checkbox"/> No		
COMMON NAME 207	EHS (RS)* 208		
Triple Team – Heavy Duty Washroom Cleaner	<input type="checkbox"/> Yes <input checked="" type="checkbox"/> No		
CAS# 209	*If EHS (RS) is "Yes", all amounts below must be in Lbs.		
FIRE CODE HAZARD CLASSES (Complete if required by CUPA) 210			
HAZARDOUS MATERIAL TYPE (Check one item only) 211	RADIOACTIVE 212	CURIES 213	
<input type="checkbox"/> a. PURE <input checked="" type="checkbox"/> b. MIXTURE <input type="checkbox"/> c. WASTE	<input type="checkbox"/> Yes <input checked="" type="checkbox"/> No		
PHYSICAL STATE (Check one item only) 214	LARGEST CONTAINER 215		
<input type="checkbox"/> a. SOLID <input checked="" type="checkbox"/> b. LIQUID <input type="checkbox"/> c. GAS	1.5 gal		
FED HAZARD CATEGORIES (Check all that apply)	216		
<input type="checkbox"/> a. FIRE <input type="checkbox"/> b. REACTIVE <input type="checkbox"/> c. PRESSURE RELEASE <input checked="" type="checkbox"/> d. ACUTE HEALTH <input checked="" type="checkbox"/> e. CHRONIC HEALTH			
AVERAGE DAILY AMOUNT 217	MAXIMUM DAILY AMOUNT 218	ANNUAL WASTE AMOUNT 219	STATE WASTE CODE 220
15 gal	30 gal		
UNITS* (Check one item only) * If EHS (RS), amount must be in pounds. 221		DAYS ON SITE: 222	
<input checked="" type="checkbox"/> a. GALLONS <input type="checkbox"/> b. CUBIC FEET <input type="checkbox"/> c. POUNDS <input type="checkbox"/> d. TONS		365	
STORAGE CONTAINER 223			
<input type="checkbox"/> a. ABOVE GROUND TANK <input type="checkbox"/> e. PLASTIC/NONMETALLIC DRUM <input type="checkbox"/> i. FIBER DRUM <input type="checkbox"/> m. GLASS BOTTLE <input type="checkbox"/> q. RAIL CAR			
<input type="checkbox"/> b. UNDERGROUND TANK <input type="checkbox"/> f. CAN <input type="checkbox"/> j. BAG <input checked="" type="checkbox"/> n. PLASTIC BOTTLE <input type="checkbox"/> r. OTHER			
<input type="checkbox"/> c. TANK INSIDE BUILDING <input type="checkbox"/> g. CARBOY <input type="checkbox"/> k. BOX <input type="checkbox"/> o. TOTE BIN			
<input type="checkbox"/> d. STEEL DRUM <input type="checkbox"/> h. SILO <input type="checkbox"/> l. CYLINDER <input type="checkbox"/> p. TANK WAGON			
STORAGE PRESSURE 224			
<input checked="" type="checkbox"/> a. AMBIENT <input type="checkbox"/> b. ABOVE AMBIENT <input type="checkbox"/> c. BELOW AMBIENT			
STORAGE TEMPERATURE 225			
<input checked="" type="checkbox"/> a. AMBIENT <input type="checkbox"/> b. ABOVE AMBIENT <input type="checkbox"/> c. BELOW AMBIENT <input type="checkbox"/> d. CRYOGENIC			
%WT	HAZARDOUS COMPONENT (For mixture or waste only)	EHS (RS)	CAS #
1 25-40 226	Organic Acid Salt 227	<input type="checkbox"/> Yes <input checked="" type="checkbox"/> No 228	NA 229
2 7-10 230	Dipropylene glycol butoxy ether 231	<input type="checkbox"/> Yes <input checked="" type="checkbox"/> No 232	29911-28-2 233
3 7-10 234	Ethoxylated alkyl amine 235	<input type="checkbox"/> Yes <input checked="" type="checkbox"/> No 236	61791-14-8 237
4 5-7 238	Linear primary alcohol ethoxylate 239	<input type="checkbox"/> Yes <input checked="" type="checkbox"/> No 240	34398-01-1 241
5 3-5 242	Cocamindopropylaminobetaine 243	<input type="checkbox"/> Yes <input checked="" type="checkbox"/> No 244	61789-40-0 245
If more hazardous components are present at greater than 1% by weight if non-carcinogenic, or 0.1% by weight if carcinogenic, attach additional sheets of paper capturing the required information.			
ADDITIONAL LOCALLY COLLECTED INFORMATION 246			
If EPCRA, Please Sign Here <i>(Facilities reporting Chemicals subject to EPCRA reporting thresholds must sign each Chemical Description page for each EPCRA reported chemical.)</i>			
OFFICIAL USE ONLY	DATE RECEIVED	REVIEWED BY	



UNIFIED PROGRAM (UP) FORM HAZARDOUS MATERIALS INVENTORY – CHEMICAL DESCRIPTION

(one page per material per building or area)

ADD DELETE REVISE REPORTING YEAR **2004** 200 PAGE **52** OF **92**

I. FACILITY INFORMATION

BUSINESS NAME (Same as FACILITY NAME or DBA – Doing Business As) 3		
Hilton Burbank Airport & Convention Center		
CHEMICAL LOCATION 201	CHEMICAL LOCATION CONFIDENTIAL 202	
Main Laundry	(EPCRA) <input type="checkbox"/> Yes <input checked="" type="checkbox"/> No	
FACILITY ID #	MAP# (optional) 203	GRID# (optional) 204

II. CHEMICAL INFORMATION

CHEMICAL NAME 205	TRADE SECRET (If Subject to EPCRA, refer to instructions) 206	
Ethandionic Acid	<input type="checkbox"/> Yes <input checked="" type="checkbox"/> No	
COMMON NAME 207	EHS (RS)* 208	
Ethanedioic (Oxalic Acid)	<input type="checkbox"/> Yes <input checked="" type="checkbox"/> No	
CAS# 209	*If EHS (RS) is "Yes", all amounts below must be in Lbs.	
144-62-7		
FIRE CODE HAZARD CLASSES (Complete if required by CUPA) 210		
HAZARDOUS MATERIAL TYPE (Check one item only) 211	RADIOACTIVE 212	CURIES 213
<input checked="" type="checkbox"/> a. PURE <input type="checkbox"/> b. MIXTURE <input type="checkbox"/> c. WASTE	<input type="checkbox"/> Yes <input checked="" type="checkbox"/> No	
PHYSICAL STATE (Check one item only) 214	LARGEST CONTAINER 215	
<input checked="" type="checkbox"/> a. SOLID <input type="checkbox"/> b. LIQUID <input type="checkbox"/> c. GAS	25 Kg Bag	
FED HAZARD CATEGORIES (Check all that apply) 216		
<input type="checkbox"/> a. FIRE <input type="checkbox"/> b. REACTIVE <input type="checkbox"/> c. PRESSURE RELEASE <input checked="" type="checkbox"/> d. ACUTE HEALTH <input checked="" type="checkbox"/> e. CHRONIC HEALTH		
AVERAGE DAILY AMOUNT 217	MAXIMUM DAILY AMOUNT 218	ANNUAL WASTE AMOUNT 219 STATE WASTE CODE 220
50 Kg	100 Kg	
UNITS* (Check one item only) * If EHS (RS), amount must be in pounds. 221		DAYS ON SITE: 222
<input type="checkbox"/> a. GALLONS <input type="checkbox"/> b. CUBIC FEET <input type="checkbox"/> c. POUNDS <input type="checkbox"/> d. TONS <input checked="" type="checkbox"/> e. Kg		365
STORAGE CONTAINER 223		
<input type="checkbox"/> a. ABOVE GROUND TANK <input type="checkbox"/> e. PLASTIC/NONMETALLIC DRUM <input type="checkbox"/> i. FIBER DRUM <input type="checkbox"/> m. GLASS BOTTLE <input type="checkbox"/> q. RAIL CAR <input type="checkbox"/> b. UNDERGROUND TANK <input type="checkbox"/> f. CAN <input checked="" type="checkbox"/> j. BAG <input type="checkbox"/> n. PLASTIC BOTTLE <input type="checkbox"/> r. OTHER <input type="checkbox"/> c. TANK INSIDE BUILDING <input type="checkbox"/> g. CARBOY <input type="checkbox"/> k. BOX <input type="checkbox"/> o. TOTE BIN <input type="checkbox"/> d. STEEL DRUM <input type="checkbox"/> h. SILO <input type="checkbox"/> l. CYLINDER <input type="checkbox"/> p. TANK WAGON		
STORAGE PRESSURE 224		
<input checked="" type="checkbox"/> a. AMBIENT <input type="checkbox"/> b. ABOVE AMBIENT <input type="checkbox"/> c. BELOW AMBIENT		
STORAGE TEMPERATURE 225		
<input checked="" type="checkbox"/> a. AMBIENT <input type="checkbox"/> b. ABOVE AMBIENT <input type="checkbox"/> c. BELOW AMBIENT <input type="checkbox"/> d. CRYOGENIC		
%WT 226	HAZARDOUS COMPONENT (For mixture or waste only) 227	EHS (RS) 228
1		<input type="checkbox"/> Yes <input type="checkbox"/> No 229
2		<input type="checkbox"/> Yes <input type="checkbox"/> No 230
3		<input type="checkbox"/> Yes <input type="checkbox"/> No 231
4		<input type="checkbox"/> Yes <input type="checkbox"/> No 232
5		<input type="checkbox"/> Yes <input type="checkbox"/> No 233
If more hazardous components are present at greater than 1% by weight if non-carcinogenic, or 0.1% by weight if carcinogenic, attach additional sheets of paper capturing the required information.		
ADDITIONAL LOCALLY COLLECTED INFORMATION 246		

If EPCRA, Please Sign Here _____
(Facilities reporting Chemicals subject to EPCRA reporting thresholds must sign each Chemical Description page for each EPCRA reported chemical.)

OFFICIAL USE ONLY	DATE RECEIVED	REVIEWED BY	
-------------------	---------------	-------------	--



UNIFIED PROGRAM (UP) FORM HAZARDOUS MATERIALS INVENTORY – CHEMICAL DESCRIPTION

(one page per material per building or area)

ADD DELETE REVISE REPORTING YEAR **2004** 200 PAGE **53** OF **92**

I. FACILITY INFORMATION

BUSINESS NAME (Same as FACILITY NAME or DBA – Doing Business As) 3		
Hilton Burbank Airport & Convention Center		
CHEMICAL LOCATION 201	CHEMICAL LOCATION CONFIDENTIAL 202	
Main Laundry	(EPCRA) <input type="checkbox"/> Yes <input checked="" type="checkbox"/> No	
FACILITY ID #	MAP# (optional) 203	GRID# (optional) 204

II. CHEMICAL INFORMATION

CHEMICAL NAME 205	TRADE SECRET (If Subject to EPCRA, refer to instructions) 206	
Sodium Hydroxide	<input type="checkbox"/> Yes <input checked="" type="checkbox"/> No	
COMMON NAME 207	EHS (RS)* 208	
Liquid Diveralk 1C	<input type="checkbox"/> Yes <input checked="" type="checkbox"/> No	
CAS# 209	*If EHS (RS) is "Yes", all amounts below must be in Lbs.	
1310-73-2		
FIRE CODE HAZARD CLASSES (Complete if required by CUPA) 210		
HAZARDOUS MATERIAL TYPE (Check one item only) 211	RADIOACTIVE 212	CURIES 213
<input type="checkbox"/> a. PURE <input checked="" type="checkbox"/> b. MIXTURE <input type="checkbox"/> c. WASTE	<input type="checkbox"/> Yes <input checked="" type="checkbox"/> No	
PHYSICAL STATE (Check one item only) 214	LARGEST CONTAINER 215	
<input type="checkbox"/> a. SOLID <input checked="" type="checkbox"/> b. LIQUID <input type="checkbox"/> c. GAS	15 gal	
FED HAZARD CATEGORIES (Check all that apply) 216		
<input type="checkbox"/> a. FIRE <input type="checkbox"/> b. REACTIVE <input type="checkbox"/> c. PRESSURE RELEASE <input checked="" type="checkbox"/> d. ACUTE HEALTH <input type="checkbox"/> e. CHRONIC HEALTH		
AVERAGE DAILY AMOUNT 217	MAXIMUM DAILY AMOUNT 218	ANNUAL WASTE AMOUNT 219 STATE WASTE CODE 220
30 gal	45 gal	
UNITS* (Check one item only) * If EHS (RS), amount must be in pounds. 221	DAYS ON SITE: 222	
<input checked="" type="checkbox"/> a. GALLONS <input type="checkbox"/> b. CUBIC FEET <input type="checkbox"/> c. POUNDS <input type="checkbox"/> d. TONS	365	
STORAGE CONTAINER 223		
<input type="checkbox"/> a. ABOVE GROUND TANK <input type="checkbox"/> e. PLASTIC/NONMETALLIC DRUM <input type="checkbox"/> i. FIBER DRUM <input type="checkbox"/> m. GLASS BOTTLE <input type="checkbox"/> q. RAIL CAR	<input type="checkbox"/> b. UNDERGROUND TANK <input type="checkbox"/> f. CAN <input type="checkbox"/> j. BAG <input checked="" type="checkbox"/> n. PLASTIC BOTTLE <input type="checkbox"/> r. OTHER	
<input type="checkbox"/> c. TANK INSIDE BUILDING <input type="checkbox"/> g. CARBOY <input type="checkbox"/> k. BOX <input type="checkbox"/> o. TOTE BIN	<input type="checkbox"/> d. STEEL DRUM <input type="checkbox"/> h. SILO <input type="checkbox"/> l. CYLINDER <input type="checkbox"/> p. TANK WAGON	
STORAGE PRESSURE 224		
<input checked="" type="checkbox"/> a. AMBIENT <input type="checkbox"/> b. ABOVE AMBIENT <input type="checkbox"/> c. BELOW AMBIENT		
STORAGE TEMPERATURE 225		
<input checked="" type="checkbox"/> a. AMBIENT <input type="checkbox"/> b. ABOVE AMBIENT <input type="checkbox"/> c. BELOW AMBIENT <input type="checkbox"/> d. CRYOGENIC		
%WT 226	HAZARDOUS COMPONENT (For mixture or waste only) 227	EHS (RS) 228 CAS # 229
1 < 36	Sodium Hydroxide	<input type="checkbox"/> Yes <input checked="" type="checkbox"/> No 1310-73-2
2	Water	<input type="checkbox"/> Yes <input checked="" type="checkbox"/> No 7732-18-5
3	Sodium Aminotrimethylene Phosphonate	<input type="checkbox"/> Yes <input checked="" type="checkbox"/> No 2235-43-0
4	Sodium Polyacrylate	<input type="checkbox"/> Yes <input checked="" type="checkbox"/> No 9003-04-7
5		<input type="checkbox"/> Yes <input type="checkbox"/> No
If more hazardous components are present at greater than 1% by weight if non-carcinogenic, or 0.1% by weight if carcinogenic, attach additional sheets of paper capturing the required information.		
ADDITIONAL LOCALLY COLLECTED INFORMATION 246		
ADDED		
If EPCRA, Please Sign Here _____ (Facilities reporting Chemicals subject to EPCRA reporting thresholds must sign each Chemical Description page for each EPCRA reported chemical.)		

OFFICIAL USE ONLY	DATE RECEIVED	REVIEWED BY		
-------------------	---------------	-------------	--	--



UNIFIED PROGRAM (UP) FORM HAZARDOUS MATERIALS INVENTORY – CHEMICAL DESCRIPTION

(one page per material per building or area)

ADD DELETE REVISE REPORTING YEAR **2004** 200 PAGE **54** OF **92**

I. FACILITY INFORMATION

BUSINESS NAME (Same as FACILITY NAME or DBA – Doing Business As) 3		
Hilton Burbank Airport & Convention Center		
CHEMICAL LOCATION 201	CHEMICAL LOCATION CONFIDENTIAL 202	
Main Laundry	(EPCRA) <input type="checkbox"/> Yes <input checked="" type="checkbox"/> No	
FACILITY ID #	MAP# (optional) 203	GRID# (optional) 204

II. CHEMICAL INFORMATION

CHEMICAL NAME 205	TRADE SECRET (If Subject to EPCRA, refer to instructions) 206		
Mixture	<input type="checkbox"/> Yes <input checked="" type="checkbox"/> No		
COMMON NAME 207	EHS (RS)* 208		
Renew Extra	<input type="checkbox"/> Yes <input checked="" type="checkbox"/> No		
CAS# 209	*If EHS (RS) is "Yes", all amounts below must be in Lbs.		
FIRE CODE HAZARD CLASSES (Complete if required by CUPA) 210			
HAZARDOUS MATERIAL TYPE (Check one item only) 211	RADIOACTIVE 212	CURIES 213	
<input type="checkbox"/> a. PURE <input checked="" type="checkbox"/> b. MIXTURE <input type="checkbox"/> c. WASTE	<input type="checkbox"/> Yes <input checked="" type="checkbox"/> No		
PHYSICAL STATE (Check one item only) 214	LARGEST CONTAINER 215		
<input type="checkbox"/> a. SOLID <input checked="" type="checkbox"/> b. LIQUID <input type="checkbox"/> c. GAS	15 gal		
FED HAZARD CATEGORIES (Check all that apply) 216			
<input checked="" type="checkbox"/> a. FIRE <input type="checkbox"/> b. REACTIVE <input type="checkbox"/> c. PRESSURE RELEASE <input checked="" type="checkbox"/> d. ACUTE HEALTH <input type="checkbox"/> e. CHRONIC HEALTH			
AVERAGE DAILY AMOUNT 217	MAXIMUM DAILY AMOUNT 218	ANNUAL WASTE AMOUNT 219	STATE WASTE CODE 220
30 gal	45 gal		
UNITS* (Check one item only) * If EHS (RS), amount must be in pounds. 221	DAYS ON SITE: 222		
<input checked="" type="checkbox"/> a. GALLONS <input type="checkbox"/> b. CUBIC FEET <input type="checkbox"/> c. POUNDS <input type="checkbox"/> d. TONS	365		
STORAGE CONTAINER 223			
<input type="checkbox"/> a. ABOVE GROUND TANK <input type="checkbox"/> e. PLASTIC/NONMETALLIC DRUM <input type="checkbox"/> i. FIBER DRUM <input type="checkbox"/> m. GLASS BOTTLE <input type="checkbox"/> q. RAIL CAR			
<input type="checkbox"/> b. UNDERGROUND TANK <input type="checkbox"/> f. CAN <input type="checkbox"/> j. BAG <input checked="" type="checkbox"/> n. PLASTIC BOTTLE <input type="checkbox"/> r. OTHER			
<input type="checkbox"/> c. TANK INSIDE BUILDING <input type="checkbox"/> g. CARBOY <input type="checkbox"/> k. BOX <input type="checkbox"/> o. TOTE BIN			
<input type="checkbox"/> d. STEEL DRUM <input type="checkbox"/> h. SILO <input type="checkbox"/> l. CYLINDER <input type="checkbox"/> p. TANK WAGON			
STORAGE PRESSURE 224			
<input checked="" type="checkbox"/> a. AMBIENT <input type="checkbox"/> b. ABOVE AMBIENT <input type="checkbox"/> c. BELOW AMBIENT			
STORAGE TEMPERATURE 225			
<input checked="" type="checkbox"/> a. AMBIENT <input type="checkbox"/> b. ABOVE AMBIENT <input type="checkbox"/> c. BELOW AMBIENT <input type="checkbox"/> d. CRYOGENIC			
%WT 226	HAZARDOUS COMPONENT (For mixture or waste only) 227	EHS (RS) 228	CAS # 229
1	Water	<input type="checkbox"/> Yes <input checked="" type="checkbox"/> No	7732-18-5
2	Potassium Chloride	<input type="checkbox"/> Yes <input checked="" type="checkbox"/> No	7747-40-7
3	Linear Alcohol Ethoxylate	<input type="checkbox"/> Yes <input checked="" type="checkbox"/> No	68439-46-3
4	Triethanolamine	<input type="checkbox"/> Yes <input checked="" type="checkbox"/> No	102-71-6
5	Sodium Dodecylbenzene Sulfonate	<input type="checkbox"/> Yes <input checked="" type="checkbox"/> No	27176-87-0
If more hazardous components are present at greater than 1% by weight if non-carcinogenic, or 0.1% by weight if carcinogenic, attach additional sheets of paper capturing the required information.			
ADDITIONAL LOCALLY COLLECTED INFORMATION 246			
ADDED			
If EPCRA, Please Sign Here _____ (Facilities reporting Chemicals subject to EPCRA reporting thresholds must sign each Chemical Description page for each EPCRA reported chemical.)			

OFFICIAL USE ONLY	DATE RECEIVED	REVIEWED BY	
-------------------	---------------	-------------	--



UNIFIED PROGRAM (UP) FORM HAZARDOUS MATERIALS INVENTORY – CHEMICAL DESCRIPTION

(one page per material per building or area)

ADD DELETE REVISE REPORTING YEAR **2004** 200 PAGE **55** OF **92**

I. FACILITY INFORMATION

BUSINESS NAME (Same as FACILITY NAME or DBA – Doing Business As) 3		
Hilton Burbank Airport & Convention Center		
CHEMICAL LOCATION 201	CHEMICAL LOCATION CONFIDENTIAL 202	
Main Laundry	(EPCRA) <input type="checkbox"/> Yes <input checked="" type="checkbox"/> No	
FACILITY ID #	MAP# (optional) 203	GRID# (optional) 204

II. CHEMICAL INFORMATION

CHEMICAL NAME 205	TRADE SECRET (If Subject to EPCRA, refer to instructions) 206	
Mixture	<input type="checkbox"/> Yes <input checked="" type="checkbox"/> No	
COMMON NAME 207	EHS (RS)* 208	
Super Impede	<input type="checkbox"/> Yes <input checked="" type="checkbox"/> No	
CAS# 209	*If EHS (RS) is "Yes", all amounts below must be in Lbs.	
FIRE CODE HAZARD CLASSES (Complete if required by CUPA) 210		
HAZARDOUS MATERIAL TYPE (Check one item only) 211	RADIOACTIVE 212	CURIES 213
<input type="checkbox"/> a. PURE <input checked="" type="checkbox"/> b. MIXTURE <input type="checkbox"/> c. WASTE	<input type="checkbox"/> Yes <input checked="" type="checkbox"/> No	
PHYSICAL STATE (Check one item only) 214	LARGEST CONTAINER 215	
<input type="checkbox"/> a. SOLID <input checked="" type="checkbox"/> b. LIQUID <input type="checkbox"/> c. GAS	15 gal	
FED HAZARD CATEGORIES (Check all that apply) 216		
<input checked="" type="checkbox"/> a. FIRE <input type="checkbox"/> b. REACTIVE <input type="checkbox"/> c. PRESSURE RELEASE <input checked="" type="checkbox"/> d. ACUTE HEALTH <input checked="" type="checkbox"/> e. CHRONIC HEALTH		
AVERAGE DAILY AMOUNT 217	MAXIMUM DAILY AMOUNT 218	ANNUAL WASTE AMOUNT 219 STATE WASTE CODE 220
30 gal	45 gal	
UNITS* (Check one item only) * If EHS (RS), amount must be in pounds. 221		DAYS ON SITE: 222
<input checked="" type="checkbox"/> a. GALLONS <input type="checkbox"/> b. CUBIC FEET <input type="checkbox"/> c. POUNDS <input type="checkbox"/> d. TONS		365
STORAGE CONTAINER 223		
<input type="checkbox"/> a. ABOVE GROUND TANK <input type="checkbox"/> e. PLASTIC/NONMETALLIC DRUM <input type="checkbox"/> i. FIBER DRUM <input type="checkbox"/> m. GLASS BOTTLE <input type="checkbox"/> q. RAIL CAR <input type="checkbox"/> b. UNDERGROUND TANK <input type="checkbox"/> f. CAN <input type="checkbox"/> j. BAG <input checked="" type="checkbox"/> n. PLASTIC BOTTLE <input type="checkbox"/> r. OTHER <input type="checkbox"/> c. TANK INSIDE BUILDING <input type="checkbox"/> g. CARBOY <input type="checkbox"/> k. BOX <input type="checkbox"/> o. TOTE BIN <input type="checkbox"/> d. STEEL DRUM <input type="checkbox"/> h. SILO <input type="checkbox"/> l. CYLINDER <input type="checkbox"/> p. TANK WAGON		
STORAGE PRESSURE 224		
<input checked="" type="checkbox"/> a. AMBIENT <input type="checkbox"/> b. ABOVE AMBIENT <input type="checkbox"/> c. BELOW AMBIENT		
STORAGE TEMPERATURE 225		
<input checked="" type="checkbox"/> a. AMBIENT <input type="checkbox"/> b. ABOVE AMBIENT <input type="checkbox"/> c. BELOW AMBIENT <input type="checkbox"/> d. CRYOGENIC		
%WT 226	HAZARDOUS COMPONENT (For mixture or waste only) 227	EHS (RS) 228 CAS # 229
1 10	Sodium Hypochlorite	<input type="checkbox"/> Yes <input checked="" type="checkbox"/> No 7681-52-9
2 <1	Sodium Hydroxide	<input type="checkbox"/> Yes <input checked="" type="checkbox"/> No 1310-73-2
3	Water	<input type="checkbox"/> Yes <input checked="" type="checkbox"/> No 7732-18-5
4		<input type="checkbox"/> Yes <input type="checkbox"/> No
5		<input type="checkbox"/> Yes <input type="checkbox"/> No
If more hazardous components are present at greater than 1% by weight if non-carcinogenic, or 0.1% by weight if carcinogenic, attach additional sheets of paper capturing the required information.		
ADDITIONAL LOCALLY COLLECTED INFORMATION 246		
ADDED		
If EPCRA, Please Sign Here (Facilities reporting Chemicals subject to EPCRA reporting thresholds must sign each Chemical Description page for each EPCRA reported chemical.)		

OFFICIAL USE ONLY	DATE RECEIVED	REVIEWED BY	
-------------------	---------------	-------------	--



UNIFIED PROGRAM (UP) FORM HAZARDOUS MATERIALS INVENTORY – CHEMICAL DESCRIPTION

(one page per material per building or area)

 ADD

 DELETE

 REVISE

REPORTING YEAR **2004**

200

PAGE **56** OF **92**

I. FACILITY INFORMATION

BUSINESS NAME (Same as FACILITY NAME or DBA – Doing Business As) 3		
Hilton Burbank Airport & Convention Center		
CHEMICAL LOCATION 201	CHEMICAL LOCATION CONFIDENTIAL 202	
Main Laundry	(EPCRA) <input type="checkbox"/> Yes <input checked="" type="checkbox"/> No	
FACILITY ID #	MAP# (optional) 203	GRID# (optional) 204

II. CHEMICAL INFORMATION

CHEMICAL NAME 205	TRADE SECRET (If Subject to EPCRA, refer to instructions) 206	
Hydrofluorosilicic Acid	<input type="checkbox"/> Yes <input checked="" type="checkbox"/> No	
COMMON NAME 207	EHS (RS)* 208	
Launch	<input type="checkbox"/> Yes <input checked="" type="checkbox"/> No	
CAS# 209	*If EHS (RS) is "Yes", all amounts below must be in Lbs.	
FIRE CODE HAZARD CLASSES (Complete if required by CUPA) 210		
HAZARDOUS MATERIAL TYPE (Check one item only) 211	RADIOACTIVE 212	CURIES 213
<input type="checkbox"/> a. PURE <input checked="" type="checkbox"/> b. MIXTURE <input type="checkbox"/> c. WASTE	<input type="checkbox"/> Yes <input checked="" type="checkbox"/> No	
PHYSICAL STATE (Check one item only) 214	LARGEST CONTAINER 215	
<input type="checkbox"/> a. SOLID <input checked="" type="checkbox"/> b. LIQUID <input type="checkbox"/> c. GAS	15 gal	
FED HAZARD CATEGORIES (Check all that apply) 216		
<input type="checkbox"/> a. FIRE <input type="checkbox"/> b. REACTIVE <input type="checkbox"/> c. PRESSURE RELEASE <input checked="" type="checkbox"/> d. ACUTE HEALTH <input checked="" type="checkbox"/> e. CHRONIC HEALTH		
AVERAGE DAILY AMOUNT 217	MAXIMUM DAILY AMOUNT 218	ANNUAL WASTE AMOUNT 219 STATE WASTE CODE 220
30 gal	45 gal	
UNITS* (Check one item only) * If EHS (RS), amount must be in pounds. 221		DAYS ON SITE: 222
<input checked="" type="checkbox"/> a. GALLONS <input type="checkbox"/> b. CUBIC FEET <input type="checkbox"/> c. POUNDS <input type="checkbox"/> d. TONS		365
STORAGE CONTAINER 223		
<input type="checkbox"/> a. ABOVE GROUND TANK <input type="checkbox"/> e. PLASTIC/NONMETALLIC DRUM <input type="checkbox"/> i. FIBER DRUM <input type="checkbox"/> m. GLASS BOTTLE <input type="checkbox"/> q. RAIL CAR <input type="checkbox"/> b. UNDERGROUND TANK <input type="checkbox"/> f. CAN <input type="checkbox"/> j. BAG <input checked="" type="checkbox"/> n. PLASTIC BOTTLE <input type="checkbox"/> r. OTHER <input type="checkbox"/> c. TANK INSIDE BUILDING <input type="checkbox"/> g. CARBOY <input type="checkbox"/> k. BOX <input type="checkbox"/> o. TOTE BIN <input type="checkbox"/> d. STEEL DRUM <input type="checkbox"/> h. SILO <input type="checkbox"/> l. CYLINDER <input type="checkbox"/> p. TANK WAGON		
STORAGE PRESSURE 224		
<input checked="" type="checkbox"/> a. AMBIENT <input type="checkbox"/> b. ABOVE AMBIENT <input type="checkbox"/> c. BELOW AMBIENT		
STORAGE TEMPERATURE 225		
<input checked="" type="checkbox"/> a. AMBIENT <input type="checkbox"/> b. ABOVE AMBIENT <input type="checkbox"/> c. BELOW AMBIENT <input type="checkbox"/> d. CRYOGENIC		
%WT 226	HAZARDOUS COMPONENT (For mixture or waste only) 227	EHS (RS) 228 CAS # 229
1 < 14	Hydrofluorosilicic Acid	<input type="checkbox"/> Yes <input checked="" type="checkbox"/> No 1309-45-1
2	Water	<input type="checkbox"/> Yes <input checked="" type="checkbox"/> No 7732-18-5
3	Ethoxylated Alcohol	<input type="checkbox"/> Yes <input checked="" type="checkbox"/> No 68213-23-0
4	Blue Dye	<input type="checkbox"/> Yes <input checked="" type="checkbox"/> No 72139-17-4
5		<input type="checkbox"/> Yes <input type="checkbox"/> No
If more hazardous components are present at greater than 1% by weight if non-carcinogenic, or 0.1% by weight if carcinogenic, attach additional sheets of paper capturing the required information.		
ADDITIONAL LOCALLY COLLECTED INFORMATION 246		
ADDED		
If EPCRA, Please Sign Here _____ (Facilities reporting Chemicals subject to EPCRA reporting thresholds must sign each Chemical Description page for each EPCRA reported chemical.)		

OFFICIAL USE ONLY	DATE RECEIVED	REVIEWED BY	
-------------------	---------------	-------------	--



UNIFIED PROGRAM (UP) FORM HAZARDOUS MATERIALS INVENTORY – CHEMICAL DESCRIPTION

(one page per material per building or area)

ADD DELETE REVISE REPORTING YEAR **2004** 200 PAGE **57** OF **92**

I. FACILITY INFORMATION

BUSINESS NAME (Same as FACILITY NAME or DBA – Doing Business As) 3		
Hilton Burbank Airport & Convention Center		
CHEMICAL LOCATION 201	CHEMICAL LOCATION CONFIDENTIAL 202	
Main Laundry	(EPCRA) <input type="checkbox"/> Yes <input checked="" type="checkbox"/> No	
FACILITY ID #	MAP# (optional) 203	GRID# (optional) 204

II. CHEMICAL INFORMATION

CHEMICAL NAME 205	TRADE SECRET (If Subject to EPCRA, refer to instructions) 206		
Mixture	<input type="checkbox"/> Yes <input checked="" type="checkbox"/> No		
COMMON NAME 207	EHS (RS)* 208		
Valid II	<input type="checkbox"/> Yes <input checked="" type="checkbox"/> No		
CAS# 209	*If EHS (RS) is "Yes", all amounts below must be in Lbs.		
FIRE CODE HAZARD CLASSES (Complete if required by CUPA) 210			
HAZARDOUS MATERIAL TYPE (Check one item only) 211	RADIOACTIVE 212	CURIES 213	
<input type="checkbox"/> a. PURE <input checked="" type="checkbox"/> b. MIXTURE <input type="checkbox"/> c. WASTE	<input type="checkbox"/> Yes <input checked="" type="checkbox"/> No		
PHYSICAL STATE (Check one item only) 214	LARGEST CONTAINER 215		
<input type="checkbox"/> a. SOLID <input checked="" type="checkbox"/> b. LIQUID <input type="checkbox"/> c. GAS	15 gal		
FED HAZARD CATEGORIES (Check all that apply) 216			
<input type="checkbox"/> a. FIRE <input type="checkbox"/> b. REACTIVE <input type="checkbox"/> c. PRESSURE RELEASE <input checked="" type="checkbox"/> d. ACUTE HEALTH <input type="checkbox"/> e. CHRONIC HEALTH			
AVERAGE DAILY AMOUNT 217	MAXIMUM DAILY AMOUNT 218	ANNUAL WASTE AMOUNT 219 STATE WASTE CODE 220	
30 gal	45 gal		
UNITS* (Check one item only) * If EHS (RS), amount must be in pounds. 221		DAYS ON SITE: 222	
<input checked="" type="checkbox"/> a. GALLONS <input type="checkbox"/> b. CUBIC FEET <input type="checkbox"/> c. POUNDS <input type="checkbox"/> d. TONS		365	
STORAGE CONTAINER 223			
<input type="checkbox"/> a. ABOVE GROUND TANK <input type="checkbox"/> e. PLASTIC/NONMETALLIC DRUM <input type="checkbox"/> i. FIBER DRUM <input type="checkbox"/> m. GLASS BOTTLE <input type="checkbox"/> q. RAIL CAR <input type="checkbox"/> b. UNDERGROUND TANK <input type="checkbox"/> f. CAN <input type="checkbox"/> j. BAG <input checked="" type="checkbox"/> n. PLASTIC BOTTLE <input type="checkbox"/> r. OTHER <input type="checkbox"/> c. TANK INSIDE BUILDING <input type="checkbox"/> g. CARBOY <input type="checkbox"/> k. BOX <input type="checkbox"/> o. TOTE BIN <input type="checkbox"/> d. STEEL DRUM <input type="checkbox"/> h. SILO <input type="checkbox"/> l. CYLINDER <input type="checkbox"/> p. TANK WAGON			
STORAGE PRESSURE 224			
<input checked="" type="checkbox"/> a. AMBIENT <input type="checkbox"/> b. ABOVE AMBIENT <input type="checkbox"/> c. BELOW AMBIENT			
STORAGE TEMPERATURE 225			
<input checked="" type="checkbox"/> a. AMBIENT <input type="checkbox"/> b. ABOVE AMBIENT <input type="checkbox"/> c. BELOW AMBIENT <input type="checkbox"/> d. CRYOGENIC			
%WT	HAZARDOUS COMPONENT (For mixture or waste only)	EHS (RS)	CAS #
1 < 28 226	Polyethoxy Quaternary Methyl Sulfate 227	<input type="checkbox"/> Yes <input checked="" type="checkbox"/> No 228	68410-69-5 229
2 < 3 230	Isopropyl Alcohol 231	<input type="checkbox"/> Yes <input checked="" type="checkbox"/> No 232	67-63-0 233
3 234	Water 235	<input type="checkbox"/> Yes <input checked="" type="checkbox"/> No 236	7732-18-5 237
4 238	Sodium Sulfate 239	<input type="checkbox"/> Yes <input checked="" type="checkbox"/> No 240	7757-82-6 241
5 242	243	<input type="checkbox"/> Yes <input type="checkbox"/> No 244	245
If more hazardous components are present at greater than 1% by weight if non-carcinogenic, or 0.1% by weight if carcinogenic, attach additional sheets of paper capturing the required information.			
ADDITIONAL LOCALLY COLLECTED INFORMATION 246			

ADDED

If EPCRA, Please Sign Here _____
 (Facilities reporting Chemicals subject to EPCRA reporting thresholds must sign each Chemical Description page for each EPCRA reported chemical.)

OFFICIAL USE ONLY	DATE RECEIVED	REVIEWED BY		
-------------------	---------------	-------------	--	--



UNIFIED PROGRAM (UP) FORM HAZARDOUS MATERIALS INVENTORY – CHEMICAL DESCRIPTION

(one page per material per building or area)

ADD DELETE REVISE REPORTING YEAR **2004** 200 PAGE **58** OF **92**

I. FACILITY INFORMATION

BUSINESS NAME (Same as FACILITY NAME or DBA – Doing Business As) 3		
Hilton Burbank Airport & Convention Center		
CHEMICAL LOCATION 201	CHEMICAL LOCATION CONFIDENTIAL 202	
Main Laundry	(EPCRA) <input type="checkbox"/> Yes <input checked="" type="checkbox"/> No	
FACILITY ID #	MAP# (optional) 203	GRID# (optional) 204

II. CHEMICAL INFORMATION

CHEMICAL NAME 205	TRADE SECRET (If Subject to EPCRA, refer to instructions) 206		
Mixture	<input type="checkbox"/> Yes <input checked="" type="checkbox"/> No		
COMMON NAME 207	EHS (RS)* 208		
Liquid Antichlor	<input type="checkbox"/> Yes <input checked="" type="checkbox"/> No		
CAS# 209	*If EHS (RS) is "Yes", all amounts below must be in Lbs.		
FIRE CODE HAZARD CLASSES (Complete if required by CUPA) 210			
HAZARDOUS MATERIAL TYPE (Check one item only) 211	RADIOACTIVE 212	CURIES 213	
<input type="checkbox"/> a. PURE <input checked="" type="checkbox"/> b. MIXTURE <input type="checkbox"/> c. WASTE	<input type="checkbox"/> Yes <input checked="" type="checkbox"/> No		
PHYSICAL STATE (Check one item only) 214	LARGEST CONTAINER 215		
<input type="checkbox"/> a. SOLID <input checked="" type="checkbox"/> b. LIQUID <input type="checkbox"/> c. GAS	55 gal		
FED HAZARD CATEGORIES (Check all that apply) 216			
<input type="checkbox"/> a. FIRE <input type="checkbox"/> b. REACTIVE <input type="checkbox"/> c. PRESSURE RELEASE <input checked="" type="checkbox"/> d. ACUTE HEALTH <input type="checkbox"/> e. CHRONIC HEALTH			
AVERAGE DAILY AMOUNT 217	MAXIMUM DAILY AMOUNT 218	ANNUAL WASTE AMOUNT 219	STATE WASTE CODE 220
110 gal	110 gal		
UNITS* (Check one item only) * If EHS (RS), amount must be in pounds. 221		DAYS ON SITE: 222	
<input checked="" type="checkbox"/> a. GALLONS <input type="checkbox"/> b. CUBIC FEET <input type="checkbox"/> c. POUNDS <input type="checkbox"/> d. TONS		365	
STORAGE CONTAINER 223			
<input type="checkbox"/> a. ABOVE GROUND TANK <input type="checkbox"/> b. UNDERGROUND TANK <input type="checkbox"/> c. TANK INSIDE BUILDING <input type="checkbox"/> d. STEEL DRUM	<input type="checkbox"/> e. PLASTIC/NONMETALLIC DRUM <input type="checkbox"/> f. CAN <input type="checkbox"/> g. CARBOY <input type="checkbox"/> h. SILO	<input type="checkbox"/> i. FIBER DRUM <input type="checkbox"/> j. BAG <input type="checkbox"/> k. BOX <input type="checkbox"/> l. CYLINDER	<input type="checkbox"/> m. GLASS BOTTLE <input checked="" type="checkbox"/> n. PLASTIC BOTTLE <input type="checkbox"/> o. TOTE BIN <input type="checkbox"/> p. TANK WAGON <input type="checkbox"/> q. RAIL CAR <input type="checkbox"/> r. OTHER
STORAGE PRESSURE 224			
<input checked="" type="checkbox"/> a. AMBIENT <input type="checkbox"/> b. ABOVE AMBIENT <input type="checkbox"/> c. BELOW AMBIENT			
STORAGE TEMPERATURE 225			
<input checked="" type="checkbox"/> a. AMBIENT <input type="checkbox"/> b. ABOVE AMBIENT <input type="checkbox"/> c. BELOW AMBIENT <input type="checkbox"/> d. CRYOGENIC			
%WT 226	HAZARDOUS COMPONENT (For mixture or waste only) 227	EHS (RS) 228	CAS # 229
1	Sodium Thiosulfate	<input type="checkbox"/> Yes <input checked="" type="checkbox"/> No	7772-98-7
2	Water	<input type="checkbox"/> Yes <input checked="" type="checkbox"/> No	7732-18-5
3		<input type="checkbox"/> Yes <input type="checkbox"/> No	
4		<input type="checkbox"/> Yes <input type="checkbox"/> No	
5		<input type="checkbox"/> Yes <input type="checkbox"/> No	
If more hazardous components are present at greater than 1% by weight if non-carcinogenic, or 0.1% by weight if carcinogenic, attach additional sheets of paper capturing the required information.			
ADDITIONAL LOCALLY COLLECTED INFORMATION 246			
ADDED			
If EPCRA, Please Sign Here _____ (Facilities reporting Chemicals subject to EPCRA reporting thresholds must sign each Chemical Description page for each EPCRA reported chemical.)			

OFFICIAL USE ONLY	DATE RECEIVED	REVIEWED BY	
-------------------	---------------	-------------	--



UNIFIED PROGRAM (UP) FORM HAZARDOUS MATERIALS INVENTORY – CHEMICAL DESCRIPTION

(one page per material per building or area)

ADD DELETE REVISE REPORTING YEAR **2004** 200 PAGE **59** OF **92**

I. FACILITY INFORMATION

BUSINESS NAME (Same as FACILITY NAME or DBA – Doing Business As) 3		
Hilton Burbank Airport & Convention Center		
CHEMICAL LOCATION 201	CHEMICAL LOCATION CONFIDENTIAL 202	
Engineering Shop	(EPCRA) <input type="checkbox"/> Yes <input checked="" type="checkbox"/> No	
FACILITY ID #	MAP# (optional) 203	GRID# (optional) 204

II. CHEMICAL INFORMATION

CHEMICAL NAME 205	TRADE SECRET (If Subject to EPCRA, refer to instructions) 206	
Mixture	<input type="checkbox"/> Yes <input checked="" type="checkbox"/> No	
COMMON NAME 207	EHS (RS)* 208	
Removes-All	<input type="checkbox"/> Yes <input checked="" type="checkbox"/> No	
CAS# 209	*If EHS (RS) is "Yes", all amounts below must be in Lbs.	
FIRE CODE HAZARD CLASSES (Complete if required by CUPA) 210		
HAZARDOUS MATERIAL TYPE (Check one item only) 211	RADIOACTIVE 212	CURIES 213
<input type="checkbox"/> a. PURE <input checked="" type="checkbox"/> b. MIXTURE <input type="checkbox"/> c. WASTE	<input type="checkbox"/> Yes <input checked="" type="checkbox"/> No	
PHYSICAL STATE (Check one item only) 214	LARGEST CONTAINER 215	
<input checked="" type="checkbox"/> a. SOLID <input type="checkbox"/> b. LIQUID <input type="checkbox"/> c. GAS	1 bottle=30 premoistened towels	
FED HAZARD CATEGORIES (Check all that apply) 216		
<input checked="" type="checkbox"/> a. FIRE <input type="checkbox"/> b. REACTIVE <input type="checkbox"/> c. PRESSURE RELEASE <input checked="" type="checkbox"/> d. ACUTE HEALTH <input checked="" type="checkbox"/> e. CHRONIC HEALTH		
AVERAGE DAILY AMOUNT 217	MAXIMUM DAILY AMOUNT 218	ANNUAL WASTE AMOUNT 219 STATE WASTE CODE 220
8 bottles	12 bottles	
UNITS* (Check one item only) * If EHS (RS), amount must be in pounds. 221		DAYS ON SITE: 222
<input type="checkbox"/> a. GALLONS <input type="checkbox"/> b. CUBIC FEET <input type="checkbox"/> c. POUNDS <input type="checkbox"/> d. TONS		365
STORAGE CONTAINER 223		
<input type="checkbox"/> a. ABOVE GROUND TANK <input type="checkbox"/> e. PLASTIC/NONMETALLIC DRUM <input type="checkbox"/> i. FIBER DRUM <input type="checkbox"/> m. GLASS BOTTLE <input type="checkbox"/> q. RAIL CAR <input type="checkbox"/> b. UNDERGROUND TANK <input type="checkbox"/> f. CAN <input type="checkbox"/> j. BAG <input checked="" type="checkbox"/> n. PLASTIC BOTTLE <input type="checkbox"/> r. OTHER <input type="checkbox"/> c. TANK INSIDE BUILDING <input type="checkbox"/> g. CARBOY <input type="checkbox"/> k. BOX <input type="checkbox"/> o. TOTE BIN <input type="checkbox"/> d. STEEL DRUM <input type="checkbox"/> h. SILO <input type="checkbox"/> l. CYLINDER <input type="checkbox"/> p. TANK WAGON		
STORAGE PRESSURE 224		
<input checked="" type="checkbox"/> a. AMBIENT <input type="checkbox"/> b. ABOVE AMBIENT <input type="checkbox"/> c. BELOW AMBIENT		
STORAGE TEMPERATURE 225		
<input checked="" type="checkbox"/> a. AMBIENT <input type="checkbox"/> b. ABOVE AMBIENT <input type="checkbox"/> c. BELOW AMBIENT <input type="checkbox"/> d. CRYOGENIC		
%WT 226	HAZARDOUS COMPONENT (For mixture or waste only) 227	EHS (RS) 228 CAS # 229
1 10-30	2-Butoxyethanol	<input type="checkbox"/> Yes <input checked="" type="checkbox"/> No 111-76-2
2 230	Pentyl Acetate	<input type="checkbox"/> Yes <input checked="" type="checkbox"/> No 628-63-7
3 234	1-Methoxy-2-propanol	<input type="checkbox"/> Yes <input checked="" type="checkbox"/> No 107-98-2
4 238		<input type="checkbox"/> Yes <input type="checkbox"/> No 241
5 242		<input type="checkbox"/> Yes <input type="checkbox"/> No 245
If more hazardous components are present at greater than 1% by weight if non-carcinogenic, or 0.1% by weight if carcinogenic, attach additional sheets of paper capturing the required information.		
ADDITIONAL LOCALLY COLLECTED INFORMATION 246		
ADDED		
If EPCRA, Please Sign Here _____ (Facilities reporting Chemicals subject to EPCRA reporting thresholds must sign each Chemical Description page for each EPCRA reported chemical.)		

OFFICIAL USE ONLY	DATE RECEIVED	REVIEWED BY		
-------------------	---------------	-------------	--	--



UNIFIED PROGRAM (UP) FORM HAZARDOUS MATERIALS INVENTORY – CHEMICAL DESCRIPTION

(one page per material per building or area)

 ADD

 DELETE

 REVISE

REPORTING YEAR **2004**

200

PAGE **60** OF **92**

I. FACILITY INFORMATION

BUSINESS NAME (Same as FACILITY NAME or DBA – Doing Business As) 3		
Hilton Burbank Airport & Convention Center		
CHEMICAL LOCATION 201	CHEMICAL LOCATION CONFIDENTIAL 202	
Engineering Shop	(EPCRA) <input type="checkbox"/> Yes <input checked="" type="checkbox"/> No	
FACILITY ID #	MAP# (optional) 203	GRID# (optional) 204

II. CHEMICAL INFORMATION

CHEMICAL NAME 205	TRADE SECRET (If Subject to EPCRA, refer to instructions) 206		
Mixture	<input type="checkbox"/> Yes <input checked="" type="checkbox"/> No		
COMMON NAME 207	EHS (RS)* 208		
Punch	<input type="checkbox"/> Yes <input checked="" type="checkbox"/> No		
CAS# 209	*If EHS (RS) is "Yes", all amounts below must be in Lbs.		
FIRE CODE HAZARD CLASSES (Complete if required by CUPA) 210			
HAZARDOUS MATERIAL TYPE (Check one item only) 211	RADIOACTIVE 212	CURIES 213	
<input type="checkbox"/> a. PURE <input checked="" type="checkbox"/> b. MIXTURE <input type="checkbox"/> c. WASTE	<input type="checkbox"/> Yes <input checked="" type="checkbox"/> No		
PHYSICAL STATE (Check one item only) 214	LARGEST CONTAINER 215		
<input type="checkbox"/> a. SOLID <input checked="" type="checkbox"/> b. LIQUID <input type="checkbox"/> c. GAS	0.25 gal		
FED HAZARD CATEGORIES (Check all that apply) 216			
<input type="checkbox"/> a. FIRE <input type="checkbox"/> b. REACTIVE <input type="checkbox"/> c. PRESSURE RELEASE <input checked="" type="checkbox"/> d. ACUTE HEALTH <input type="checkbox"/> e. CHRONIC HEALTH			
AVERAGE DAILY AMOUNT 217	MAXIMUM DAILY AMOUNT 218	ANNUAL WASTE AMOUNT 219	STATE WASTE CODE 220
2 gal	2 gal		
UNITS* (Check one item only) * If EHS (RS), amount must be in pounds. 221			DAYS ON SITE: 222
<input checked="" type="checkbox"/> a. GALLONS <input type="checkbox"/> b. CUBIC FEET <input type="checkbox"/> c. POUNDS <input type="checkbox"/> d. TONS			365
STORAGE CONTAINER 223			
<input type="checkbox"/> a. ABOVE GROUND TANK <input type="checkbox"/> e. PLASTIC/NONMETALLIC DRUM <input type="checkbox"/> i. FIBER DRUM <input type="checkbox"/> m. GLASS BOTTLE <input type="checkbox"/> q. RAIL CAR <input type="checkbox"/> b. UNDERGROUND TANK <input type="checkbox"/> f. CAN <input type="checkbox"/> j. BAG <input checked="" type="checkbox"/> n. PLASTIC BOTTLE <input type="checkbox"/> r. OTHER <input type="checkbox"/> c. TANK INSIDE BUILDING <input type="checkbox"/> g. CARBOY <input type="checkbox"/> k. BOX <input type="checkbox"/> o. TOTE BIN <input type="checkbox"/> d. STEEL DRUM <input type="checkbox"/> h. SILO <input type="checkbox"/> l. CYLINDER <input type="checkbox"/> p. TANK WAGON			
STORAGE PRESSURE 224			
<input checked="" type="checkbox"/> a. AMBIENT <input type="checkbox"/> b. ABOVE AMBIENT <input type="checkbox"/> c. BELOW AMBIENT			
STORAGE TEMPERATURE 225			
<input checked="" type="checkbox"/> a. AMBIENT <input type="checkbox"/> b. ABOVE AMBIENT <input type="checkbox"/> c. BELOW AMBIENT <input type="checkbox"/> d. CRYOGENIC			
%WT 226	HAZARDOUS COMPONENT (For mixture or waste only) 227	EHS (RS) 228	CAS # 229
1	2-Butoxythanol	<input type="checkbox"/> Yes <input checked="" type="checkbox"/> No	111-76-2
2	Water	<input type="checkbox"/> Yes <input checked="" type="checkbox"/> No	7732-18-5
3	Organic Salt	<input type="checkbox"/> Yes <input checked="" type="checkbox"/> No	506-89-8
4	Linear Alcohol Ethoxylate	<input type="checkbox"/> Yes <input checked="" type="checkbox"/> No	34398-01-1
5		<input type="checkbox"/> Yes <input type="checkbox"/> No	
If more hazardous components are present at greater than 1% by weight if non-carcinogenic, or 0.1% by weight if carcinogenic, attach additional sheets of paper capturing the required information.			
ADDITIONAL LOCALLY COLLECTED INFORMATION 246			

ADDED

If EPCRA, Please Sign Here _____

(Facilities reporting Chemicals subject to EPCRA reporting thresholds must sign each Chemical Description page for each EPCRA reported chemical.)

OFFICIAL USE ONLY	DATE RECEIVED	REVIEWED BY	
-------------------	---------------	-------------	--



UNIFIED PROGRAM (UP) FORM HAZARDOUS MATERIALS INVENTORY – CHEMICAL DESCRIPTION

(one page per material per building or area)

 ADD

 DELETE

 REVISE

REPORTING YEAR **2004**

200

PAGE **61** OF **92**

I. FACILITY INFORMATION

BUSINESS NAME (Same as FACILITY NAME or DBA – Doing Business As) 3		
Hilton Burbank Airport & Convention Center		
CHEMICAL LOCATION 201	CHEMICAL LOCATION CONFIDENTIAL 202	
Daily Grill Kitchen	(EPCRA) <input type="checkbox"/> Yes <input checked="" type="checkbox"/> No	
FACILITY ID #	MAP# (optional) 203	GRID# (optional) 204

II. CHEMICAL INFORMATION

CHEMICAL NAME 205	TRADE SECRET (If Subject to EPCRA, refer to instructions) 206		
Mixture	<input type="checkbox"/> Yes <input checked="" type="checkbox"/> No		
COMMON NAME 207	EHS (RS)* 208		
Klear	<input type="checkbox"/> Yes <input checked="" type="checkbox"/> No		
CAS# 209	*If EHS (RS) is "Yes", all amounts below must be in Lbs.		
FIRE CODE HAZARD CLASSES (Complete if required by CUPA) 210			
HAZARDOUS MATERIAL TYPE (Check one item only) 211	RADIOACTIVE 212	CURIES 213	
<input type="checkbox"/> a. PURE <input checked="" type="checkbox"/> b. MIXTURE <input type="checkbox"/> c. WASTE	<input type="checkbox"/> Yes <input checked="" type="checkbox"/> No		
PHYSICAL STATE (Check one item only) 214	LARGEST CONTAINER 215		
<input type="checkbox"/> a. SOLID <input checked="" type="checkbox"/> b. LIQUID <input type="checkbox"/> c. GAS	5 gal		
FED HAZARD CATEGORIES (Check all that apply) 216			
<input type="checkbox"/> a. FIRE <input type="checkbox"/> b. REACTIVE <input type="checkbox"/> c. PRESSURE RELEASE <input checked="" type="checkbox"/> d. ACUTE HEALTH <input type="checkbox"/> e. CHRONIC HEALTH			
AVERAGE DAILY AMOUNT 217	MAXIMUM DAILY AMOUNT 218	ANNUAL WASTE AMOUNT 219	STATE WASTE CODE 220
5	10		
UNITS* (Check one item only) * If EHS (RS), amount must be in pounds. 221			DAYS ON SITE: 222
<input checked="" type="checkbox"/> a. GALLONS <input type="checkbox"/> b. CUBIC FEET <input type="checkbox"/> c. POUNDS <input type="checkbox"/> d. TONS			365
STORAGE CONTAINER 223			
<input type="checkbox"/> a. ABOVE GROUND TANK <input type="checkbox"/> e. PLASTIC/NONMETALLIC DRUM <input type="checkbox"/> i. FIBER DRUM <input type="checkbox"/> m. GLASS BOTTLE <input type="checkbox"/> q. RAIL CAR <input type="checkbox"/> b. UNDERGROUND TANK <input type="checkbox"/> f. CAN <input type="checkbox"/> j. BAG <input checked="" type="checkbox"/> n. PLASTIC BOTTLE <input type="checkbox"/> r. OTHER <input type="checkbox"/> c. TANK INSIDE BUILDING <input type="checkbox"/> g. CARBOY <input type="checkbox"/> k. BOX <input type="checkbox"/> o. TOTE BIN <input type="checkbox"/> d. STEEL DRUM <input type="checkbox"/> h. SILO <input type="checkbox"/> l. CYLINDER <input type="checkbox"/> p. TANK WAGON			
STORAGE PRESSURE 224			
<input checked="" type="checkbox"/> a. AMBIENT <input type="checkbox"/> b. ABOVE AMBIENT <input type="checkbox"/> c. BELOW AMBIENT			
STORAGE TEMPERATURE 225			
<input checked="" type="checkbox"/> a. AMBIENT <input type="checkbox"/> b. ABOVE AMBIENT <input type="checkbox"/> c. BELOW AMBIENT <input type="checkbox"/> d. CRYOGENIC			
%WT 226	HAZARDOUS COMPONENT (For mixture or waste only) 227	EHS (RS) 228	CAS # 229
1	Water	<input type="checkbox"/> Yes <input checked="" type="checkbox"/> No	7732-18-5
2	Sodium Xylene Sulfonate	<input type="checkbox"/> Yes <input checked="" type="checkbox"/> No	1300-72-7
3	Linear Alcohol Ethoxylate	<input type="checkbox"/> Yes <input checked="" type="checkbox"/> No	68439-51-0
4	Polyalkylene Glycol	<input type="checkbox"/> Yes <input checked="" type="checkbox"/> No	9038-95-3
5	Red Dye	<input type="checkbox"/> Yes <input checked="" type="checkbox"/> No	3567-69-9

If more hazardous components are present at greater than 1% by weight if non-carcinogenic, or 0.1% by weight if carcinogenic, attach additional sheets of paper capturing the required information.

ADDITIONAL LOCALLY COLLECTED INFORMATION 246

ADDED

If EPCRA, Please Sign Here

(Facilities reporting Chemicals subject to EPCRA reporting thresholds must sign each Chemical Description page for each EPCRA reported chemical.)

OFFICIAL USE ONLY	DATE RECEIVED	REVIEWED BY	
-------------------	---------------	-------------	--



UNIFIED PROGRAM (UP) FORM HAZARDOUS MATERIALS INVENTORY – CHEMICAL DESCRIPTION

(one page per material per building or area)

ADD DELETE REVISE REPORTING YEAR **2004** 200 PAGE **62** OF **92**

I. FACILITY INFORMATION

BUSINESS NAME (Same as FACILITY NAME or DBA – Doing Business As) 3		
Hilton Burbank Airport & Convention Center		
CHEMICAL LOCATION 201	CHEMICAL LOCATION CONFIDENTIAL 202	
Convention Center Kitchen	(EPCRA) <input type="checkbox"/> Yes <input checked="" type="checkbox"/> No	
FACILITY ID #	MAP# (optional) 203	GRID# (optional) 204

II. CHEMICAL INFORMATION

CHEMICAL NAME 205	TRADE SECRET (If Subject to EPCRA, refer to instructions) 206		
Mixture	<input type="checkbox"/> Yes <input checked="" type="checkbox"/> No		
COMMON NAME 207	EHS (RS)* 208		
Klear	<input type="checkbox"/> Yes <input checked="" type="checkbox"/> No		
CAS# 209	*If EHS (RS) is "Yes", all amounts below must be in Lbs.		
FIRE CODE HAZARD CLASSES (Complete if required by CUPA) 210			
HAZARDOUS MATERIAL TYPE (Check one item only) 211	RADIOACTIVE 212	CURIES 213	
<input type="checkbox"/> a. PURE <input checked="" type="checkbox"/> b. MIXTURE <input type="checkbox"/> c. WASTE	<input type="checkbox"/> Yes <input checked="" type="checkbox"/> No		
PHYSICAL STATE (Check one item only) 214	LARGEST CONTAINER 215		
<input type="checkbox"/> a. SOLID <input checked="" type="checkbox"/> b. LIQUID <input type="checkbox"/> c. GAS	5 gal		
FED HAZARD CATEGORIES (Check all that apply) 216			
<input type="checkbox"/> a. FIRE <input type="checkbox"/> b. REACTIVE <input type="checkbox"/> c. PRESSURE RELEASE <input checked="" type="checkbox"/> d. ACUTE HEALTH <input type="checkbox"/> e. CHRONIC HEALTH			
AVERAGE DAILY AMOUNT 217	MAXIMUM DAILY AMOUNT 218	ANNUAL WASTE AMOUNT 219	STATE WASTE CODE 220
5	10		
UNITS* (Check one item only) * If EHS (RS), amount must be in pounds. 221		DAYS ON SITE: 222	
<input checked="" type="checkbox"/> a. GALLONS <input type="checkbox"/> b. CUBIC FEET <input type="checkbox"/> c. POUNDS <input type="checkbox"/> d. TONS		365	
STORAGE CONTAINER 223			
<input type="checkbox"/> a. ABOVE GROUND TANK <input type="checkbox"/> e. PLASTIC/NONMETALLIC DRUM <input type="checkbox"/> i. FIBER DRUM <input type="checkbox"/> m. GLASS BOTTLE <input type="checkbox"/> q. RAIL CAR			
<input type="checkbox"/> b. UNDERGROUND TANK <input type="checkbox"/> f. CAN <input type="checkbox"/> j. BAG <input checked="" type="checkbox"/> n. PLASTIC BOTTLE <input type="checkbox"/> r. OTHER			
<input type="checkbox"/> c. TANK INSIDE BUILDING <input type="checkbox"/> g. CARBOY <input type="checkbox"/> k. BOX <input type="checkbox"/> o. TOTE BIN			
<input type="checkbox"/> d. STEEL DRUM <input type="checkbox"/> h. SILO <input type="checkbox"/> l. CYLINDER <input type="checkbox"/> p. TANK WAGON			
STORAGE PRESSURE 224			
<input checked="" type="checkbox"/> a. AMBIENT <input type="checkbox"/> b. ABOVE AMBIENT <input type="checkbox"/> c. BELOW AMBIENT			
STORAGE TEMPERATURE 225			
<input checked="" type="checkbox"/> a. AMBIENT <input type="checkbox"/> b. ABOVE AMBIENT <input type="checkbox"/> c. BELOW AMBIENT <input type="checkbox"/> d. CRYOGENIC			
%WT 226	HAZARDOUS COMPONENT (For mixture or waste only) 227	EHS (RS) 228	CAS # 229
1	Water	<input type="checkbox"/> Yes <input checked="" type="checkbox"/> No	7732-18-5
2	Sodium Xylene Sulfonate	<input type="checkbox"/> Yes <input checked="" type="checkbox"/> No	1300-72-7
3	Linear Alcohol Ethoxylate	<input type="checkbox"/> Yes <input checked="" type="checkbox"/> No	68439-51-0
4	Polyalkylene Glycol	<input type="checkbox"/> Yes <input checked="" type="checkbox"/> No	9038-95-3
5	Red Dye	<input type="checkbox"/> Yes <input checked="" type="checkbox"/> No	3567-69-9
If more hazardous components are present at greater than 1% by weight if non-carcinogenic, or 0.1% by weight if carcinogenic, attach additional sheets of paper capturing the required information.			
ADDITIONAL LOCALLY COLLECTED INFORMATION 246			

ADDED

If EPCRA, Please Sign Here _____
(Facilities reporting Chemicals subject to EPCRA reporting thresholds must sign each Chemical Description page for each EPCRA reported chemical.)

OFFICIAL USE ONLY	DATE RECEIVED	REVIEWED BY		
-------------------	---------------	-------------	--	--



UNIFIED PROGRAM (UP) FORM HAZARDOUS MATERIALS INVENTORY – CHEMICAL DESCRIPTION

(one page per material per building or area)

ADD DELETE REVISE REPORTING YEAR **2004** 200 PAGE **63** OF **92**

I. FACILITY INFORMATION

BUSINESS NAME (Same as FACILITY NAME or DBA -- Doing Business As) 3		
Hilton Burbank Airport & Convention Center		
CHEMICAL LOCATION 201	CHEMICAL LOCATION CONFIDENTIAL 202	
Convention Center Kitchen	(EPCRA) <input type="checkbox"/> Yes <input checked="" type="checkbox"/> No	
FACILITY ID #	MAP# (optional) 203	GRID# (optional) 204

II. CHEMICAL INFORMATION

CHEMICAL NAME 205	TRADE SECRET (If Subject to EPCRA, refer to instructions) 206	
Mixture	<input type="checkbox"/> Yes <input checked="" type="checkbox"/> No	
COMMON NAME 207	EHS (RS)* 208	
Scale (Delimer/Descaler)	<input type="checkbox"/> Yes <input checked="" type="checkbox"/> No	
CAS# 209	*If EHS (RS) is "Yes", all amounts below must be in Lbs.	
FIRE CODE HAZARD CLASSES (Complete if required by CUPA) 210		
HAZARDOUS MATERIAL TYPE (Check one item only) 211	RADIOACTIVE 212	CURIES 213
<input type="checkbox"/> a. PURE <input checked="" type="checkbox"/> b. MIXTURE <input type="checkbox"/> c. WASTE	<input type="checkbox"/> Yes <input checked="" type="checkbox"/> No	
PHYSICAL STATE (Check one item only) 214	LARGEST CONTAINER 215	
<input type="checkbox"/> a. SOLID <input checked="" type="checkbox"/> b. LIQUID <input type="checkbox"/> c. GAS	1 gal	
FED HAZARD CATEGORIES (Check all that apply) 216		
<input type="checkbox"/> a. FIRE <input type="checkbox"/> b. REACTIVE <input type="checkbox"/> c. PRESSURE RELEASE <input checked="" type="checkbox"/> d. ACUTE HEALTH <input checked="" type="checkbox"/> e. CHRONIC HEALTH		
AVERAGE DAILY AMOUNT 217	MAXIMUM DAILY AMOUNT 218	ANNUAL WASTE AMOUNT 219
5	10	
UNITS* (Check one item only) * If EHS (RS), amount must be in pounds. 221		DAYS ON SITE: 222
<input checked="" type="checkbox"/> a. GALLONS <input type="checkbox"/> b. CUBIC FEET <input type="checkbox"/> c. POUNDS <input type="checkbox"/> d. TONS		365
STORAGE CONTAINER 223		
<input type="checkbox"/> a. ABOVE GROUND TANK <input type="checkbox"/> e. PLASTIC/NONMETALLIC DRUM <input type="checkbox"/> i. FIBER DRUM <input type="checkbox"/> m. GLASS BOTTLE <input type="checkbox"/> q. RAIL CAR <input type="checkbox"/> b. UNDERGROUND TANK <input type="checkbox"/> f. CAN <input type="checkbox"/> j. BAG <input checked="" type="checkbox"/> n. PLASTIC BOTTLE <input type="checkbox"/> r. OTHER <input type="checkbox"/> c. TANK INSIDE BUILDING <input type="checkbox"/> g. CARBOY <input type="checkbox"/> k. BOX <input type="checkbox"/> o. TOTE BIN <input type="checkbox"/> d. STEEL DRUM <input type="checkbox"/> h. SILO <input type="checkbox"/> l. CYLINDER <input type="checkbox"/> p. TANK WAGON		
STORAGE PRESSURE 224		
<input checked="" type="checkbox"/> a. AMBIENT <input type="checkbox"/> b. ABOVE AMBIENT <input type="checkbox"/> c. BELOW AMBIENT		
STORAGE TEMPERATURE 225		
<input checked="" type="checkbox"/> a. AMBIENT <input type="checkbox"/> b. ABOVE AMBIENT <input type="checkbox"/> c. BELOW AMBIENT <input type="checkbox"/> d. CRYOGENIC		
%WT 226	HAZARDOUS COMPONENT (For mixture or waste only) 227	EHS (RS) 228
1 22	Phosphoric Acid	<input type="checkbox"/> Yes <input checked="" type="checkbox"/> No
2 10	Hydrochloric Acid	<input type="checkbox"/> Yes <input checked="" type="checkbox"/> No
3	Nonionic Surfactant	<input type="checkbox"/> Yes <input checked="" type="checkbox"/> No
4	Water	<input type="checkbox"/> Yes <input checked="" type="checkbox"/> No
5		<input type="checkbox"/> Yes <input type="checkbox"/> No

If more hazardous components are present at greater than 1% by weight if non-carcinogenic, or 0.1% by weight if carcinogenic, attach additional sheets of paper capturing the required information.

ADDITIONAL LOCALLY COLLECTED INFORMATION 246

ADDED

If EPCRA, Please Sign Here

(Facilities reporting Chemicals subject to EPCRA reporting thresholds must sign each Chemical Description page for each EPCRA reported chemical.)

OFFICIAL USE ONLY	DATE RECEIVED	REVIEWED BY	
-------------------	---------------	-------------	--



UNIFIED PROGRAM (UP) FORM
HAZARDOUS MATERIALS INVENTORY – CHEMICAL DESCRIPTION

(one page per material per building or area)

ADD DELETE REVISE REPORTING YEAR **2004** PAGE **64** OF **92**

I. FACILITY INFORMATION

BUSINESS NAME (Same as FACILITY NAME or DBA – Doing Business As)										3	
Hilton Burbank Airport & Convention Center											
CHEMICAL LOCATION					201	CHEMICAL LOCATION CONFIDENTIAL					202
Daily Grill Kitchen					(EPCRA)					<input type="checkbox"/> Yes <input checked="" type="checkbox"/> No	
FACILITY ID #						MAP# (optional)		GRID# (optional)		204	

II. CHEMICAL INFORMATION

CHEMICAL NAME		205	TRADE SECRET (If Subject to EPCRA, refer to instructions)		206				
Mixture		<input type="checkbox"/> Yes <input checked="" type="checkbox"/> No							
COMMON NAME		207	EHS (RS)*		208				
Scale (Delimer/Descaler)		<input type="checkbox"/> Yes <input checked="" type="checkbox"/> No							
CAS#		209	*If EHS (RS) is "Yes", all amounts below must be in Lbs.						
FIRE CODE HAZARD CLASSES (Complete if required by CUPA)						210			
HAZARDOUS MATERIAL TYPE (Check one item only)		211	RADIOACTIVE		212	CURIES	213		
<input type="checkbox"/> a. PURE <input checked="" type="checkbox"/> b. MIXTURE <input type="checkbox"/> c. WASTE		<input type="checkbox"/> Yes <input checked="" type="checkbox"/> No							
PHYSICAL STATE (Check one item only)		214	LARGEST CONTAINER			215			
<input type="checkbox"/> a. SOLID <input checked="" type="checkbox"/> b. LIQUID <input type="checkbox"/> c. GAS		1 gal							
FED HAZARD CATEGORIES (Check all that apply)		216							
<input type="checkbox"/> a. FIRE <input type="checkbox"/> b. REACTIVE <input type="checkbox"/> c. PRESSURE RELEASE <input checked="" type="checkbox"/> d. ACUTE HEALTH <input checked="" type="checkbox"/> e. CHRONIC HEALTH									
AVERAGE DAILY AMOUNT		217	MAXIMUM DAILY AMOUNT		218	ANNUAL WASTE AMOUNT	219	STATE WASTE CODE	220
5		10							
UNITS* (Check one item only)		221	DAYS ON SITE:		222				
<input checked="" type="checkbox"/> a. GALLONS <input type="checkbox"/> b. CUBIC FEET <input type="checkbox"/> c. POUNDS <input type="checkbox"/> d. TONS		365							
STORAGE CONTAINER		223							
<input type="checkbox"/> a. ABOVE GROUND TANK <input type="checkbox"/> e. PLASTIC/NONMETALLIC DRUM <input type="checkbox"/> i. FIBER DRUM <input type="checkbox"/> m. GLASS BOTTLE <input type="checkbox"/> q. RAIL CAR <input type="checkbox"/> b. UNDERGROUND TANK <input type="checkbox"/> f. CAN <input type="checkbox"/> j. BAG <input checked="" type="checkbox"/> n. PLASTIC BOTTLE <input type="checkbox"/> r. OTHER <input type="checkbox"/> c. TANK INSIDE BUILDING <input type="checkbox"/> g. CARBOY <input type="checkbox"/> k. BOX <input type="checkbox"/> o. TOTE BIN <input type="checkbox"/> d. STEEL DRUM <input type="checkbox"/> h. SILO <input type="checkbox"/> l. CYLINDER <input type="checkbox"/> p. TANK WAGON									
STORAGE PRESSURE		224							
<input checked="" type="checkbox"/> a. AMBIENT <input type="checkbox"/> b. ABOVE AMBIENT <input type="checkbox"/> c. BELOW AMBIENT									
STORAGE TEMPERATURE		225							
<input checked="" type="checkbox"/> a. AMBIENT <input type="checkbox"/> b. ABOVE AMBIENT <input type="checkbox"/> c. BELOW AMBIENT <input type="checkbox"/> d. CRYOGENIC									
%WT	HAZARDOUS COMPONENT (For mixture or waste only)		EHS (RS)		CAS #				
1 22	226	Phosphoric Acid	227	<input type="checkbox"/> Yes <input checked="" type="checkbox"/> No	228	7664-38-2	229		
2 10	230	Hydrochloric Acid	231	<input type="checkbox"/> Yes <input checked="" type="checkbox"/> No	232	7647-01-0	233		
3	234	Nonionic Surfactant	235	<input type="checkbox"/> Yes <input checked="" type="checkbox"/> No	236	9003-11-6	237		
4	238	Water	239	<input type="checkbox"/> Yes <input checked="" type="checkbox"/> No	240	7732-18-5	241		
5	242		243	<input type="checkbox"/> Yes <input type="checkbox"/> No	244		245		
If more hazardous components are present at greater than 1% by weight if non-carcinogenic, or 0.1% by weight if carcinogenic, attach additional sheets of paper capturing the required information.									
ADDITIONAL LOCALLY COLLECTED INFORMATION								246	

ADDED

If EPCRA, Please Sign Here

(Facilities reporting Chemicals subject to EPCRA reporting thresholds must sign each Chemical Description page for each EPCRA reported chemical.)

OFFICIAL USE ONLY	DATE RECEIVED	REVIEWED BY		
-------------------	---------------	-------------	--	--



UNIFIED PROGRAM (UP) FORM HAZARDOUS MATERIALS INVENTORY – CHEMICAL DESCRIPTION

(one page per material per building or area)

ADD
 DELETE
 REVISE
 REPORTING YEAR **2004**
 200
 PAGE **65** OF **92**

I. FACILITY INFORMATION

BUSINESS NAME (Same as FACILITY NAME or DBA – Doing Business As) 3		
Hilton Burbank Airport & Convention Center		
CHEMICAL LOCATION 201	CHEMICAL LOCATION CONFIDENTIAL 202	
Engineering Shop	(EPCRA) <input type="checkbox"/> Yes <input checked="" type="checkbox"/> No	
FACILITY ID #	MAP# (optional) 203	GRID# (optional) 204

II. CHEMICAL INFORMATION

CHEMICAL NAME 205	TRADE SECRET (If Subject to EPCRA, refer to instructions) 206	
No Hazardous Components	<input type="checkbox"/> Yes <input checked="" type="checkbox"/> No	
COMMON NAME 207	EHS (RS)* 208	
Attack (citrus based insecticide)	<input type="checkbox"/> Yes <input checked="" type="checkbox"/> No	
CAS# 209	*If EHS (RS) is "Yes", all amounts below must be in Lbs.	
FIRE CODE HAZARD CLASSES (Complete if required by CUPA) 210		
HAZARDOUS MATERIAL TYPE (Check one item only) 211	RADIOACTIVE 212	CURIES 213
<input type="checkbox"/> a. PURE <input checked="" type="checkbox"/> b. MIXTURE <input type="checkbox"/> c. WASTE	<input type="checkbox"/> Yes <input checked="" type="checkbox"/> No	
PHYSICAL STATE (Check one item only) 214	LARGEST CONTAINER 215	
<input type="checkbox"/> a. SOLID <input checked="" type="checkbox"/> b. LIQUID <input type="checkbox"/> c. GAS	0.25 gal	
FED HAZARD CATEGORIES (Check all that apply) 216		
<input checked="" type="checkbox"/> a. FIRE <input type="checkbox"/> b. REACTIVE <input type="checkbox"/> c. PRESSURE RELEASE <input checked="" type="checkbox"/> d. ACUTE HEALTH <input type="checkbox"/> e. CHRONIC HEALTH		
AVERAGE DAILY AMOUNT 217	MAXIMUM DAILY AMOUNT 218	ANNUAL WASTE AMOUNT 219
4	6	
UNITS* (Check one item only) * If EHS (RS), amount must be in pounds. 221		DAYS ON SITE: 222
<input checked="" type="checkbox"/> a. GALLONS <input type="checkbox"/> b. CUBIC FEET <input type="checkbox"/> c. POUNDS <input type="checkbox"/> d. TONS		365
STORAGE CONTAINER 223		
<input type="checkbox"/> a. ABOVE GROUND TANK <input type="checkbox"/> e. PLASTIC/NONMETALLIC DRUM <input type="checkbox"/> i. FIBER DRUM <input type="checkbox"/> m. GLASS BOTTLE <input type="checkbox"/> q. RAIL CAR <input type="checkbox"/> b. UNDERGROUND TANK <input type="checkbox"/> f. CAN <input type="checkbox"/> j. BAG <input checked="" type="checkbox"/> n. PLASTIC BOTTLE <input type="checkbox"/> r. OTHER <input type="checkbox"/> c. TANK INSIDE BUILDING <input type="checkbox"/> g. CARBOY <input type="checkbox"/> k. BOX <input type="checkbox"/> o. TOTE BIN <input type="checkbox"/> d. STEEL DRUM <input type="checkbox"/> h. SILO <input type="checkbox"/> l. CYLINDER <input type="checkbox"/> p. TANK WAGON		
STORAGE PRESSURE 224		
<input checked="" type="checkbox"/> a. AMBIENT <input type="checkbox"/> b. ABOVE AMBIENT <input type="checkbox"/> c. BELOW AMBIENT		
STORAGE TEMPERATURE 225		
<input checked="" type="checkbox"/> a. AMBIENT <input type="checkbox"/> b. ABOVE AMBIENT <input type="checkbox"/> c. BELOW AMBIENT <input type="checkbox"/> d. CRYOGENIC		
%WT 226	HAZARDOUS COMPONENT (For mixture or waste only) 227	EHS (RS) 228
1		<input type="checkbox"/> Yes <input type="checkbox"/> No
2		<input type="checkbox"/> Yes <input type="checkbox"/> No
3		<input type="checkbox"/> Yes <input type="checkbox"/> No
4		<input type="checkbox"/> Yes <input type="checkbox"/> No
5		<input type="checkbox"/> Yes <input type="checkbox"/> No
If more hazardous components are present at greater than 1% by weight if non-carcinogenic, or 0.1% by weight if carcinogenic, attach additional sheets of paper capturing the required information.		
ADDITIONAL LOCALLY COLLECTED INFORMATION 246		
<div style="font-size: 2em; border: 2px solid black; padding: 5px; display: inline-block;">ADDED</div>		
If EPCRA, Please Sign Here (Facilities reporting Chemicals subject to EPCRA reporting thresholds must sign each Chemical Description page for each EPCRA reported chemical.)		

OFFICIAL USE ONLY	DATE RECEIVED	REVIEWED BY	
-------------------	---------------	-------------	--



UNIFIED PROGRAM (UP) FORM HAZARDOUS MATERIALS INVENTORY – CHEMICAL DESCRIPTION

(one page per material per building or area)

ADD DELETE REVISE REPORTING YEAR **2004** 200 PAGE **66** OF **92**

I. FACILITY INFORMATION

BUSINESS NAME (Same as FACILITY NAME or DBA – Doing Business As) 3		
Hilton Burbank Airport & Convention Center		
CHEMICAL LOCATION 201	CHEMICAL LOCATION CONFIDENTIAL 202	
Convention Center Kitchen	(EPCRA) <input type="checkbox"/> Yes <input checked="" type="checkbox"/> No	
FACILITY ID #	MAP# (optional) 203	GRID# (optional) 204

II. CHEMICAL INFORMATION

CHEMICAL NAME 205	TRADE SECRET (If Subject to EPCRA, refer to instructions) 206		
Mixture	<input type="checkbox"/> Yes <input checked="" type="checkbox"/> No		
COMMON NAME 207	EHS (RS)* 208		
Star (Hand Dishwashing Liquid)	<input type="checkbox"/> Yes <input checked="" type="checkbox"/> No		
CAS# 209	*If EHS (RS) is "Yes", all amounts below must be in Lbs.		
FIRE CODE HAZARD CLASSES (Complete if required by CUPA) 210			
HAZARDOUS MATERIAL TYPE (Check one item only) 211	RADIOACTIVE 212	CURIES 213	
<input type="checkbox"/> a. PURE <input checked="" type="checkbox"/> b. MIXTURE <input type="checkbox"/> c. WASTE	<input type="checkbox"/> Yes <input checked="" type="checkbox"/> No		
PHYSICAL STATE (Check one item only) 214	LARGEST CONTAINER 215		
<input type="checkbox"/> a. SOLID <input checked="" type="checkbox"/> b. LIQUID <input type="checkbox"/> c. GAS	15 gal		
FED HAZARD CATEGORIES (Check all that apply) 216			
<input type="checkbox"/> a. FIRE <input type="checkbox"/> b. REACTIVE <input type="checkbox"/> c. PRESSURE RELEASE <input checked="" type="checkbox"/> d. ACUTE HEALTH <input type="checkbox"/> e. CHRONIC HEALTH			
AVERAGE DAILY AMOUNT 217	MAXIMUM DAILY AMOUNT 218	ANNUAL WASTE AMOUNT 219	STATE WASTE CODE 220
30 gal	45 gal		
UNITS* (Check one item only) * If EHS (RS), amount must be in pounds. 221		DAYS ON SITE: 222	
<input checked="" type="checkbox"/> a. GALLONS <input type="checkbox"/> b. CUBIC FEET <input type="checkbox"/> c. POUNDS <input type="checkbox"/> d. TONS		365	
STORAGE CONTAINER 223			
<input type="checkbox"/> a. ABOVE GROUND TANK <input type="checkbox"/> e. PLASTIC/NONMETALLIC DRUM <input type="checkbox"/> i. FIBER DRUM <input type="checkbox"/> m. GLASS BOTTLE <input type="checkbox"/> q. RAIL CAR <input type="checkbox"/> b. UNDERGROUND TANK <input type="checkbox"/> f. CAN <input type="checkbox"/> j. BAG <input checked="" type="checkbox"/> n. PLASTIC BOTTLE <input type="checkbox"/> r. OTHER <input type="checkbox"/> c. TANK INSIDE BUILDING <input type="checkbox"/> g. CARBOY <input type="checkbox"/> k. BOX <input type="checkbox"/> o. TOTE BIN <input type="checkbox"/> d. STEEL DRUM <input type="checkbox"/> h. SILO <input type="checkbox"/> l. CYLINDER <input type="checkbox"/> p. TANK WAGON			
STORAGE PRESSURE 224			
<input checked="" type="checkbox"/> a. AMBIENT <input type="checkbox"/> b. ABOVE AMBIENT <input type="checkbox"/> c. BELOW AMBIENT			
STORAGE TEMPERATURE 225			
<input checked="" type="checkbox"/> a. AMBIENT <input type="checkbox"/> b. ABOVE AMBIENT <input type="checkbox"/> c. BELOW AMBIENT <input type="checkbox"/> d. CRYOGENIC			
%WT 226	HAZARDOUS COMPONENT (For mixture or waste only) 227	EHS (RS) 228	CAS # 229
1	Water	<input type="checkbox"/> Yes <input checked="" type="checkbox"/> No	7732-18-5
2	Dodecylbenzene Sulfonic Acid	<input type="checkbox"/> Yes <input checked="" type="checkbox"/> No	27176-87-0
3	Sodium Alcohol Ethoxy Sulfate	<input type="checkbox"/> Yes <input checked="" type="checkbox"/> No	68891-38-3
4	Magnesium Sulfate	<input type="checkbox"/> Yes <input checked="" type="checkbox"/> No	10034-99-8
5	Sodium Hydroxide	<input type="checkbox"/> Yes <input checked="" type="checkbox"/> No	1310-73-2

If more hazardous components are present at greater than 1% by weight if non-carcinogenic, or 0.1% by weight if carcinogenic, attach additional sheets of paper capturing the required information.

ADDITIONAL LOCALLY COLLECTED INFORMATION 246

ADDED

If EPCRA, Please Sign Here
(Facilities reporting Chemicals subject to EPCRA reporting thresholds must sign each Chemical Description page for each EPCRA reported chemical.)

OFFICIAL USE ONLY	DATE RECEIVED	REVIEWED BY	
-------------------	---------------	-------------	--



UNIFIED PROGRAM (UP) FORM HAZARDOUS MATERIALS INVENTORY – CHEMICAL DESCRIPTION

(one page per material per building or area)

 ADD

 DELETE

 REVISE

REPORTING YEAR **2004**

200

PAGE **67** OF **92**

I. FACILITY INFORMATION

BUSINESS NAME (Same as FACILITY NAME or DBA – Doing Business As) 3											
Hilton Burbank Airport & Convention Center											
CHEMICAL LOCATION 201						CHEMICAL LOCATION CONFIDENTIAL 202					
Housekeeping Storage – 1st floor						(EPCRA) <input type="checkbox"/> Yes <input checked="" type="checkbox"/> No					
FACILITY ID #				MAP# (optional) 203				GRID# (optional) 204			

II. CHEMICAL INFORMATION

CHEMICAL NAME 205						TRADE SECRET (If Subject to EPCRA, refer to instructions) 206					
Mixture						<input type="checkbox"/> Yes <input checked="" type="checkbox"/> No					
COMMON NAME 207						EHS (RS)* 208					
Febreze						<input type="checkbox"/> Yes <input checked="" type="checkbox"/> No					
CAS# 209						*If EHS (RS) is "Yes", all amounts below must be in Lbs.					
FIRE CODE HAZARD CLASSES (Complete if required by CUPA) 210											
HAZARDOUS MATERIAL TYPE (Check one item only) 211						RADIOACTIVE 212			CURIES 213		
<input type="checkbox"/> a. PURE <input checked="" type="checkbox"/> b. MIXTURE <input type="checkbox"/> c. WASTE						<input type="checkbox"/> Yes <input checked="" type="checkbox"/> No					
PHYSICAL STATE (Check one item only) 214						LARGEST CONTAINER 215					
<input type="checkbox"/> a. SOLID <input checked="" type="checkbox"/> b. LIQUID <input type="checkbox"/> c. GAS						1 gallon					
FED HAZARD CATEGORIES (Check all that apply) 216											
<input checked="" type="checkbox"/> a. FIRE <input type="checkbox"/> b. REACTIVE <input type="checkbox"/> c. PRESSURE RELEASE <input checked="" type="checkbox"/> d. ACUTE HEALTH <input type="checkbox"/> e. CHRONIC HEALTH											
AVERAGE DAILY AMOUNT 217				MAXIMUM DAILY AMOUNT 218				ANNUAL WASTE AMOUNT 219		STATE WASTE CODE 220	
12				25							
UNITS* (Check one item only) 221						DAYS ON SITE: 222					
<input checked="" type="checkbox"/> a. GALLONS <input type="checkbox"/> b. CUBIC FEET <input type="checkbox"/> c. POUNDS <input type="checkbox"/> d. TONS						365					
STORAGE CONTAINER 223											
<input type="checkbox"/> a. ABOVE GROUND TANK <input type="checkbox"/> e. PLASTIC/NONMETALLIC DRUM <input type="checkbox"/> i. FIBER DRUM <input type="checkbox"/> m. GLASS BOTTLE <input type="checkbox"/> q. RAIL CAR <input type="checkbox"/> b. UNDERGROUND TANK <input type="checkbox"/> f. CAN <input type="checkbox"/> j. BAG <input checked="" type="checkbox"/> n. PLASTIC BOTTLE <input type="checkbox"/> r. OTHER <input type="checkbox"/> c. TANK INSIDE BUILDING <input type="checkbox"/> g. CARBOY <input type="checkbox"/> k. BOX <input type="checkbox"/> o. TOTE BIN <input type="checkbox"/> d. STEEL DRUM <input type="checkbox"/> h. SILO <input type="checkbox"/> l. CYLINDER <input type="checkbox"/> p. TANK WAGON											
STORAGE PRESSURE 224											
<input checked="" type="checkbox"/> a. AMBIENT <input type="checkbox"/> b. ABOVE AMBIENT <input type="checkbox"/> c. BELOW AMBIENT											
STORAGE TEMPERATURE 225											
<input checked="" type="checkbox"/> a. AMBIENT <input type="checkbox"/> b. ABOVE AMBIENT <input type="checkbox"/> c. BELOW AMBIENT <input type="checkbox"/> d. CRYOGENIC											
%WT		HAZARDOUS COMPONENT (For mixture or waste only)				EHS (RS)		CAS #			
1 12-17 226		Ethyl Alcohol/Ethanol 227				<input type="checkbox"/> Yes <input checked="" type="checkbox"/> No 228		64-17-5 229			
2 230		Water 231				<input type="checkbox"/> Yes <input checked="" type="checkbox"/> No 232		7732-18-5 233			
3 234		Hydroxypropyl beta cyclodextrin 235				<input type="checkbox"/> Yes <input checked="" type="checkbox"/> No 236		128446-35-5 237			
4 238						<input type="checkbox"/> Yes <input type="checkbox"/> No 240					
5 242						<input type="checkbox"/> Yes <input type="checkbox"/> No 244					
If more hazardous components are present at greater than 1% by weight if non-carcinogenic, or 0.1% by weight if carcinogenic, attach additional sheets of paper capturing the required information.											
ADDITIONAL LOCALLY COLLECTED INFORMATION 246											
ADDED											
If EPCRA, Please Sign Here (Facilities reporting Chemicals subject to EPCRA reporting thresholds must sign each Chemical Description page for each EPCRA reported chemical.)											



UNIFIED PROGRAM (UP) FORM HAZARDOUS MATERIALS INVENTORY – CHEMICAL DESCRIPTION

(one page per material per building or area)

 ADD

 DELETE

 REVISE

REPORTING YEAR **2004**

200

PAGE **68** OF **92**

I. FACILITY INFORMATION

BUSINESS NAME (Same as FACILITY NAME or DBA – Doing Business As) 3									
Hilton Burbank Airport & Convention Center									
CHEMICAL LOCATION 201					CHEMICAL LOCATION CONFIDENTIAL 202				
Convention Center Kitchen					(EPCRA) <input type="checkbox"/> Yes <input checked="" type="checkbox"/> No				
FACILITY ID #				MAP# (optional) 203		GRID# (optional) 204			

II. CHEMICAL INFORMATION

CHEMICAL NAME 205		TRADE SECRET (If Subject to EPCRA, refer to instructions) 206	
Mixture		<input type="checkbox"/> Yes <input checked="" type="checkbox"/> No	
COMMON NAME 207		EHS (RS)* 208	
Easy Off Oven Cleaner		<input type="checkbox"/> Yes <input checked="" type="checkbox"/> No	
CAS# 209		*If EHS (RS) is "Yes", all amounts below must be in Lbs.	

FIRE CODE HAZARD CLASSES (Complete if required by CUPA) 210

HAZARDOUS MATERIAL TYPE (Check one item only) 211		RADIOACTIVE 212		CURIES 213	
<input type="checkbox"/> a. PURE <input checked="" type="checkbox"/> b. MIXTURE <input type="checkbox"/> c. WASTE		<input type="checkbox"/> Yes <input checked="" type="checkbox"/> No			

PHYSICAL STATE (Check one item only) 214		LARGEST CONTAINER 215	
<input type="checkbox"/> a. SOLID <input checked="" type="checkbox"/> b. LIQUID <input type="checkbox"/> c. GAS		1.5 lbs.	

FED HAZARD CATEGORIES (Check all that apply) 216			
<input type="checkbox"/> a. FIRE		<input type="checkbox"/> b. REACTIVE	
<input type="checkbox"/> c. PRESSURE RELEASE		<input checked="" type="checkbox"/> d. ACUTE HEALTH	
<input type="checkbox"/> e. CHRONIC HEALTH			

AVERAGE DAILY AMOUNT 217		MAXIMUM DAILY AMOUNT 218		ANNUAL WASTE AMOUNT 219		STATE WASTE CODE 220	
12 lbs.		25 lbs.					

UNITS* (Check one item only) 221			DAYS ON SITE: 222		
<input type="checkbox"/> a. GALLONS <input type="checkbox"/> b. CUBIC FEET <input checked="" type="checkbox"/> c. POUNDS <input type="checkbox"/> d. TONS			365		

STORAGE CONTAINER 223							
<input type="checkbox"/> a. ABOVE GROUND TANK		<input type="checkbox"/> e. PLASTIC/NONMETALLIC DRUM		<input type="checkbox"/> i. FIBER DRUM		<input type="checkbox"/> m. GLASS BOTTLE	
<input type="checkbox"/> b. UNDERGROUND TANK		<input checked="" type="checkbox"/> f. CAN		<input type="checkbox"/> j. BAG		<input type="checkbox"/> n. PLASTIC BOTTLE	
<input type="checkbox"/> c. TANK INSIDE BUILDING		<input type="checkbox"/> g. CARBOY		<input type="checkbox"/> k. BOX		<input type="checkbox"/> o. TOTE BIN	
<input type="checkbox"/> d. STEEL DRUM		<input type="checkbox"/> h. SILO		<input type="checkbox"/> l. CYLINDER		<input type="checkbox"/> p. TANK WAGON	

STORAGE PRESSURE 224		
<input type="checkbox"/> a. AMBIENT <input checked="" type="checkbox"/> b. ABOVE AMBIENT <input type="checkbox"/> c. BELOW AMBIENT		

STORAGE TEMPERATURE 225			
<input checked="" type="checkbox"/> a. AMBIENT <input type="checkbox"/> b. ABOVE AMBIENT <input type="checkbox"/> c. BELOW AMBIENT <input type="checkbox"/> d. CRYOGENIC			

%WT	HAZARDOUS COMPONENT (For mixture or waste only)	EHS (RS)	CAS #
1 <5 226	Sodium Hydroxide 227	<input type="checkbox"/> Yes <input checked="" type="checkbox"/> No 228	1310-73-2 229
2 <5 230	Monoethanolamine 231	<input type="checkbox"/> Yes <input checked="" type="checkbox"/> No 232	141-43-5 233
3 <5 234	Diethylene glycol monobutyl ether 235	<input type="checkbox"/> Yes <input checked="" type="checkbox"/> No 236	112-34-5 237
4 <5 238	Butane 239	<input type="checkbox"/> Yes <input checked="" type="checkbox"/> No 240	106-97-8 241
5 242	243	<input type="checkbox"/> Yes <input type="checkbox"/> No 244	245

If more hazardous components are present at greater than 1% by weight if non-carcinogenic, or 0.1% by weight if carcinogenic, attach additional sheets of paper capturing the required information.

ADDITIONAL LOCALLY COLLECTED INFORMATION 246

ADDED

If EPCRA, Please Sign Here
(Facilities reporting Chemicals subject to EPCRA reporting thresholds must sign each Chemical Description page for each EPCRA reported chemical.)

OFFICIAL USE ONLY	DATE RECEIVED	REVIEWED BY	
-------------------	---------------	-------------	--



UNIFIED PROGRAM (UP) FORM HAZARDOUS MATERIALS INVENTORY – CHEMICAL DESCRIPTION

(one page per material per building or area)

ADD DELETE REVISE REPORTING YEAR **2004** 200 PAGE **69** OF **92**

I. FACILITY INFORMATION

BUSINESS NAME (Same as FACILITY NAME or DBA – Doing Business As) 3		
Hilton Burbank Airport & Convention Center		
CHEMICAL LOCATION 201	CHEMICAL LOCATION CONFIDENTIAL 202	
Convention Center Kitchen	(EPCRA) <input type="checkbox"/> Yes <input checked="" type="checkbox"/> No	
FACILITY ID #	MAP# (optional) 203	GRID# (optional) 204

II. CHEMICAL INFORMATION

CHEMICAL NAME 205	TRADE SECRET (If Subject to EPCRA, refer to instructions) 206		
Mixture	<input type="checkbox"/> Yes <input checked="" type="checkbox"/> No		
COMMON NAME 207	EHS (RS)* 208		
Mr. Muscle (Cleanser)	<input type="checkbox"/> Yes <input checked="" type="checkbox"/> No		
CAS# 209	*If EHS (RS) is "Yes", all amounts below must be in Lbs.		
FIRE CODE HAZARD CLASSES (Complete if required by CUPA) 210			
HAZARDOUS MATERIAL TYPE (Check one item only) 211	RADIOACTIVE 212	CURIES 213	
<input type="checkbox"/> a. PURE <input checked="" type="checkbox"/> b. MIXTURE <input type="checkbox"/> c. WASTE	<input type="checkbox"/> Yes <input checked="" type="checkbox"/> No		
PHYSICAL STATE (Check one item only) 214	LARGEST CONTAINER 215		
<input checked="" type="checkbox"/> a. SOLID <input type="checkbox"/> b. LIQUID <input type="checkbox"/> c. GAS	1.25 lbs.		
FED HAZARD CATEGORIES (Check all that apply) 216			
<input type="checkbox"/> a. FIRE <input type="checkbox"/> b. REACTIVE <input type="checkbox"/> c. PRESSURE RELEASE <input checked="" type="checkbox"/> d. ACUTE HEALTH <input checked="" type="checkbox"/> e. CHRONIC HEALTH			
AVERAGE DAILY AMOUNT 217	MAXIMUM DAILY AMOUNT 218	ANNUAL WASTE AMOUNT 219	STATE WASTE CODE 220
15 lbs.	30 lbs.		
UNITS* (Check one item only) * If EHS (RS), amount must be in pounds. 221			DAYS ON SITE: 222
<input type="checkbox"/> a. GALLONS <input type="checkbox"/> b. CUBIC FEET <input checked="" type="checkbox"/> c. POUNDS <input type="checkbox"/> d. TONS			365
STORAGE CONTAINER 223			
<input type="checkbox"/> a. ABOVE GROUND TANK <input type="checkbox"/> e. PLASTIC/NONMETALLIC DRUM <input type="checkbox"/> i. FIBER DRUM <input type="checkbox"/> m. GLASS BOTTLE <input type="checkbox"/> q. RAIL CAR <input type="checkbox"/> b. UNDERGROUND TANK <input type="checkbox"/> f. CAN <input type="checkbox"/> j. BAG <input type="checkbox"/> n. PLASTIC BOTTLE <input checked="" type="checkbox"/> r. OTHER <input type="checkbox"/> c. TANK INSIDE BUILDING <input type="checkbox"/> g. CARBOY <input type="checkbox"/> k. BOX <input type="checkbox"/> o. TOTE BIN <input type="checkbox"/> d. STEEL DRUM <input type="checkbox"/> h. SILO <input type="checkbox"/> l. CYLINDER <input type="checkbox"/> p. TANK WAGON			
STORAGE PRESSURE 224			
<input checked="" type="checkbox"/> a. AMBIENT <input type="checkbox"/> b. ABOVE AMBIENT <input type="checkbox"/> c. BELOW AMBIENT			
STORAGE TEMPERATURE 225			
<input checked="" type="checkbox"/> a. AMBIENT <input type="checkbox"/> b. ABOVE AMBIENT <input type="checkbox"/> c. BELOW AMBIENT <input type="checkbox"/> d. CRYOGENIC			
%WT	HAZARDOUS COMPONENT (For mixture or waste only)	EHS (RS)	CAS #
1 60-100 226	Calcium Carbonate 227	<input type="checkbox"/> Yes <input checked="" type="checkbox"/> No 228	1317-65-3 229
2 7-13 230	Sodium Carbonate 231	<input type="checkbox"/> Yes <input checked="" type="checkbox"/> No 232	497-19-8 233
3 1-5 234	Sodium Dodecylbenzene Sulfofonate 235	<input type="checkbox"/> Yes <input checked="" type="checkbox"/> No 236	25155-30-0 237
4 0.5-5 238	Sodium Dichloroisocyanurate Dihydrate 239	<input type="checkbox"/> Yes <input checked="" type="checkbox"/> No 240	51580-86-0 241
5 0.1-1 242	Quartz 243	<input type="checkbox"/> Yes <input checked="" type="checkbox"/> No 244	14808-60-7 245
If more hazardous components are present at greater than 1% by weight if non-carcinogenic, or 0.1% by weight if carcinogenic, attach additional sheets of paper capturing the required information.			
ADDITIONAL LOCALLY COLLECTED INFORMATION 246			
ADDED			
If EPCRA, Please Sign Here <i>(Facilities reporting Chemicals subject to EPCRA reporting thresholds must sign each Chemical Description page for each EPCRA reported chemical.)</i>			
OFFICIAL USE ONLY	DATE RECEIVED	REVIEWED BY	



UNIFIED PROGRAM (UP) FORM HAZARDOUS MATERIALS INVENTORY – CHEMICAL DESCRIPTION

(one page per material per building or area)

 ADD

 DELETE

 REVISE

REPORTING YEAR **2004**

200

PAGE **70** OF **92**

I. FACILITY INFORMATION

BUSINESS NAME (Same as FACILITY NAME or DBA – Doing Business As) 3											
Hilton Burbank Airport & Convention Center											
CHEMICAL LOCATION 201										CHEMICAL LOCATION CONFIDENTIAL 202	
Housekeeping-1st Floor Storage										(EPCRA) <input type="checkbox"/> Yes <input checked="" type="checkbox"/> No	
FACILITY ID #										MAP# (optional) 203	
										GRID# (optional) 204	

II. CHEMICAL INFORMATION

CHEMICAL NAME 205										TRADE SECRET (If Subject to EPCRA, refer to instructions) 206																															
Mixture										<input type="checkbox"/> Yes <input checked="" type="checkbox"/> No																															
COMMON NAME 207										EHS (RS)* 208																															
St. Louie Blue										<input type="checkbox"/> Yes <input checked="" type="checkbox"/> No																															
CAS# 209										*If EHS (RS) is "Yes", all amounts below must be in Lbs.																															
FIRE CODE HAZARD CLASSES (Complete if required by CUPA) 210																																									
HAZARDOUS MATERIAL TYPE (Check one item only) 211										RADIOACTIVE 212		CURIES 213																													
<input type="checkbox"/> a. PURE <input checked="" type="checkbox"/> b. MIXTURE <input type="checkbox"/> c. WASTE										<input type="checkbox"/> Yes <input checked="" type="checkbox"/> No																															
PHYSICAL STATE (Check one item only) 214										LARGEST CONTAINER 215																															
<input type="checkbox"/> a. SOLID <input checked="" type="checkbox"/> b. LIQUID <input type="checkbox"/> c. GAS										0.5 Gallon																															
FED HAZARD CATEGORIES (Check all that apply) 216																																									
<input checked="" type="checkbox"/> a. FIRE <input type="checkbox"/> b. REACTIVE <input type="checkbox"/> c. PRESSURE RELEASE <input checked="" type="checkbox"/> d. ACUTE HEALTH <input type="checkbox"/> e. CHRONIC HEALTH																																									
AVERAGE DAILY AMOUNT 217				MAXIMUM DAILY AMOUNT 218				ANNUAL WASTE AMOUNT 219		STATE WASTE CODE 220																															
8 gallons				16 gallons																																					
UNITS* (Check one item only) 221										DAYS ON SITE: 222																															
<input checked="" type="checkbox"/> a. GALLONS <input type="checkbox"/> b. CUBIC FEET <input type="checkbox"/> c. POUNDS <input type="checkbox"/> d. TONS										365																															
STORAGE CONTAINER 223																																									
<input type="checkbox"/> a. ABOVE GROUND TANK <input type="checkbox"/> e. PLASTIC/NONMETALLIC DRUM <input type="checkbox"/> i. FIBER DRUM <input type="checkbox"/> m. GLASS BOTTLE <input type="checkbox"/> q. RAIL CAR <input type="checkbox"/> b. UNDERGROUND TANK <input type="checkbox"/> f. CAN <input type="checkbox"/> j. BAG <input checked="" type="checkbox"/> n. PLASTIC BOTTLE <input type="checkbox"/> r. OTHER <input type="checkbox"/> c. TANK INSIDE BUILDING <input type="checkbox"/> g. CARBOY <input type="checkbox"/> k. BOX <input type="checkbox"/> o. TOTE BIN <input type="checkbox"/> d. STEEL DRUM <input type="checkbox"/> h. SILO <input type="checkbox"/> l. CYLINDER <input type="checkbox"/> p. TANK WAGON																																									
STORAGE PRESSURE 224																																									
<input checked="" type="checkbox"/> a. AMBIENT <input type="checkbox"/> b. ABOVE AMBIENT <input type="checkbox"/> c. BELOW AMBIENT																																									
STORAGE TEMPERATURE 225																																									
<input checked="" type="checkbox"/> a. AMBIENT <input type="checkbox"/> b. ABOVE AMBIENT <input type="checkbox"/> c. BELOW AMBIENT <input type="checkbox"/> d. CRYOGENIC																																									
<table border="1" style="width: 100%; border-collapse: collapse;"> <thead> <tr> <th style="width: 10%;">#</th> <th style="width: 15%;">%WT</th> <th style="width: 45%;">HAZARDOUS COMPONENT (For mixture or waste only)</th> <th style="width: 15%;">EHS (RS)</th> <th style="width: 15%;">CAS #</th> </tr> </thead> <tbody> <tr> <td>1</td> <td><50% 226</td> <td>2-Butoxyethanol 227</td> <td><input type="checkbox"/> Yes <input type="checkbox"/> No 228</td> <td>111-76-2 229</td> </tr> <tr> <td>2</td> <td><30% 230</td> <td>Isopropyl Alcohol 231</td> <td><input type="checkbox"/> Yes <input type="checkbox"/> No 232</td> <td>67-63-0 233</td> </tr> <tr> <td>3</td> <td>234</td> <td>235</td> <td><input type="checkbox"/> Yes <input type="checkbox"/> No 236</td> <td>237</td> </tr> <tr> <td>4</td> <td>238</td> <td>239</td> <td><input type="checkbox"/> Yes <input type="checkbox"/> No 240</td> <td>241</td> </tr> <tr> <td>5</td> <td>242</td> <td>243</td> <td><input type="checkbox"/> Yes <input type="checkbox"/> No 244</td> <td>245</td> </tr> </tbody> </table>												#	%WT	HAZARDOUS COMPONENT (For mixture or waste only)	EHS (RS)	CAS #	1	<50% 226	2-Butoxyethanol 227	<input type="checkbox"/> Yes <input type="checkbox"/> No 228	111-76-2 229	2	<30% 230	Isopropyl Alcohol 231	<input type="checkbox"/> Yes <input type="checkbox"/> No 232	67-63-0 233	3	234	235	<input type="checkbox"/> Yes <input type="checkbox"/> No 236	237	4	238	239	<input type="checkbox"/> Yes <input type="checkbox"/> No 240	241	5	242	243	<input type="checkbox"/> Yes <input type="checkbox"/> No 244	245
#	%WT	HAZARDOUS COMPONENT (For mixture or waste only)	EHS (RS)	CAS #																																					
1	<50% 226	2-Butoxyethanol 227	<input type="checkbox"/> Yes <input type="checkbox"/> No 228	111-76-2 229																																					
2	<30% 230	Isopropyl Alcohol 231	<input type="checkbox"/> Yes <input type="checkbox"/> No 232	67-63-0 233																																					
3	234	235	<input type="checkbox"/> Yes <input type="checkbox"/> No 236	237																																					
4	238	239	<input type="checkbox"/> Yes <input type="checkbox"/> No 240	241																																					
5	242	243	<input type="checkbox"/> Yes <input type="checkbox"/> No 244	245																																					
<p>If more hazardous components are present at greater than 1% by weight if non-carcinogenic, or 0.1% by weight if carcinogenic, attach additional sheets of paper capturing the required information.</p>																																									
ADDITIONAL LOCALLY COLLECTED INFORMATION 246																																									
ADDED																																									
If EPCRA, Please Sign Here (Facilities reporting Chemicals subject to EPCRA reporting thresholds must sign each Chemical Description page for each EPCRA reported chemical.)																																									
OFFICIAL USE ONLY				DATE RECEIVED				REVIEWED BY																																	



UNIFIED PROGRAM (UP) FORM HAZARDOUS MATERIALS INVENTORY – CHEMICAL DESCRIPTION

(one page per material per building or area)

ADD DELETE REVISE REPORTING YEAR **2004** 200 PAGE **71** OF **92**

I. FACILITY INFORMATION

BUSINESS NAME (Same as FACILITY NAME or DBA – Doing Business As) 3		
Hilton Burbank Airport & Convention Center		
CHEMICAL LOCATION 201	CHEMICAL LOCATION CONFIDENTIAL 202	
Housekeeping-1st Floor Storage	(EPCRA) <input type="checkbox"/> Yes <input checked="" type="checkbox"/> No	
FACILITY ID #	MAP# (optional) 203	GRID# (optional) 204

II. CHEMICAL INFORMATION

CHEMICAL NAME 205	TRADE SECRET (If Subject to EPCRA, refer to instructions) 206		
Mixture	<input type="checkbox"/> Yes <input checked="" type="checkbox"/> No		
COMMON NAME 207	EHS (RS)* 208		
Anti Staph 32	<input type="checkbox"/> Yes <input checked="" type="checkbox"/> No		
CAS# 209	*If EHS (RS) is "Yes", all amounts below must be in Lbs.		
FIRE CODE HAZARD CLASSES (Complete if required by CUPA) 210			
HAZARDOUS MATERIAL TYPE (Check one item only) 211	RADIOACTIVE 212	CURIES 213	
<input type="checkbox"/> a. PURE <input checked="" type="checkbox"/> b. MIXTURE <input type="checkbox"/> c. WASTE	<input type="checkbox"/> Yes <input checked="" type="checkbox"/> No		
PHYSICAL STATE (Check one item only) 214	LARGEST CONTAINER 215		
<input type="checkbox"/> a. SOLID <input checked="" type="checkbox"/> b. LIQUID <input type="checkbox"/> c. GAS	0.5 Gallon		
FED HAZARD CATEGORIES (Check all that apply) 216			
<input type="checkbox"/> a. FIRE <input type="checkbox"/> b. REACTIVE <input type="checkbox"/> c. PRESSURE RELEASE <input checked="" type="checkbox"/> d. ACUTE HEALTH <input type="checkbox"/> e. CHRONIC HEALTH			
AVERAGE DAILY AMOUNT 217	MAXIMUM DAILY AMOUNT 218	ANNUAL WASTE AMOUNT 219	STATE WASTE CODE 220
8 gallons	16 gallons		
UNITS* (Check one item only) * If EHS (RS), amount must be in pounds. 221			DAYS ON SITE: 222
<input checked="" type="checkbox"/> a. GALLONS <input type="checkbox"/> b. CUBIC FEET <input type="checkbox"/> c. POUNDS <input type="checkbox"/> d. TONS			365
STORAGE CONTAINER 223			
<input type="checkbox"/> a. ABOVE GROUND TANK <input type="checkbox"/> e. PLASTIC/NONMETALLIC DRUM <input type="checkbox"/> i. FIBER DRUM <input type="checkbox"/> m. GLASS BOTTLE <input type="checkbox"/> q. RAIL CAR <input type="checkbox"/> b. UNDERGROUND TANK <input type="checkbox"/> f. CAN <input type="checkbox"/> j. BAG <input checked="" type="checkbox"/> n. PLASTIC BOTTLE <input type="checkbox"/> r. OTHER <input type="checkbox"/> c. TANK INSIDE BUILDING <input type="checkbox"/> g. CARBOY <input type="checkbox"/> k. BOX <input type="checkbox"/> o. TOTE BIN <input type="checkbox"/> d. STEEL DRUM <input type="checkbox"/> h. SILO <input type="checkbox"/> l. CYLINDER <input type="checkbox"/> p. TANK WAGON			
STORAGE PRESSURE 224			
<input checked="" type="checkbox"/> a. AMBIENT <input type="checkbox"/> b. ABOVE AMBIENT <input type="checkbox"/> c. BELOW AMBIENT			
STORAGE TEMPERATURE 225			
<input checked="" type="checkbox"/> a. AMBIENT <input type="checkbox"/> b. ABOVE AMBIENT <input type="checkbox"/> c. BELOW AMBIENT <input type="checkbox"/> d. CRYOGENIC			
%WT 226	HAZARDOUS COMPONENT (For mixture or waste only) 227	EHS (RS) 228	CAS # 229
1 5.00	n-Alkyl/Dimethyl benzyl ammonium chloride	<input type="checkbox"/> Yes <input type="checkbox"/> No	68424-85-1
2 7.5	Dialkyl/Dimethyl ammonium choride	<input type="checkbox"/> Yes <input type="checkbox"/> No	68424-95-3
3 1.5-2.50	Ethanol	<input type="checkbox"/> Yes <input type="checkbox"/> No	64-17-5
4		<input type="checkbox"/> Yes <input type="checkbox"/> No	
5		<input type="checkbox"/> Yes <input type="checkbox"/> No	
If more hazardous components are present at greater than 1% by weight if non-carcinogenic, or 0.1% by weight if carcinogenic, attach additional sheets of paper capturing the required information.			
ADDITIONAL LOCALLY COLLECTED INFORMATION 246			
ADDED			
If EPCRA, Please Sign Here (Facilities reporting Chemicals subject to EPCRA reporting thresholds must sign each Chemical Description page for each EPCRA reported chemical.)			

OFFICIAL USE ONLY	DATE RECEIVED	REVIEWED BY	
-------------------	---------------	-------------	--



UNIFIED PROGRAM (UP) FORM HAZARDOUS MATERIALS INVENTORY – CHEMICAL DESCRIPTION

(one page per material per building or area)

 ADD

 DELETE

 REVISE

REPORTING YEAR **2004**

200

PAGE **72** OF **92**

I. FACILITY INFORMATION

BUSINESS NAME (Same as FACILITY NAME or DBA – Doing Business As) 3									
Hilton Burbank Airport & Convention Center									
CHEMICAL LOCATION 201					CHEMICAL LOCATION CONFIDENTIAL 202				
Housekeeping-1st Floor					(EPCRA) <input type="checkbox"/> Yes <input checked="" type="checkbox"/> No				
FACILITY ID #						MAP# (optional) 203		GRID# (optional) 204	

II. CHEMICAL INFORMATION

CHEMICAL NAME 205		TRADE SECRET (If Subject to EPCRA, refer to instructions) 206	
Mixture		<input type="checkbox"/> Yes <input checked="" type="checkbox"/> No	
COMMON NAME 207		EHS (RS)* 208	
Deodorizer		<input type="checkbox"/> Yes <input checked="" type="checkbox"/> No	
CAS# 209		*If EHS (RS) is "Yes", all amounts below must be in Lbs.	
FIRE CODE HAZARD CLASSES (Complete if required by CUFA) 210			
HAZARDOUS MATERIAL TYPE (Check one item only) 211		RADIOACTIVE 212	
<input type="checkbox"/> a. PURE <input checked="" type="checkbox"/> b. MIXTURE <input type="checkbox"/> c. WASTE		<input type="checkbox"/> Yes <input checked="" type="checkbox"/> No	
PHYSICAL STATE (Check one item only) 214		LARGEST CONTAINER 215	
<input type="checkbox"/> a. SOLID <input checked="" type="checkbox"/> b. LIQUID <input type="checkbox"/> c. GAS		0.25 Gallon	
FED HAZARD CATEGORIES (Check all that apply) 216			
<input checked="" type="checkbox"/> a. FIRE <input type="checkbox"/> b. REACTIVE <input type="checkbox"/> c. PRESSURE RELEASE <input checked="" type="checkbox"/> d. ACUTE HEALTH <input type="checkbox"/> e. CHRONIC HEALTH			
AVERAGE DAILY AMOUNT 217		MAXIMUM DAILY AMOUNT 218	
8 gallons		16 gallons	
ANNUAL WASTE AMOUNT 219		STATE WASTE CODE 220	
UNITS* (Check one item only) 221		DAYS ON SITE: 222	
<input checked="" type="checkbox"/> a. GALLONS <input type="checkbox"/> b. CUBIC FEET <input type="checkbox"/> c. POUNDS <input type="checkbox"/> d. TONS		365	
STORAGE CONTAINER 223			
<input type="checkbox"/> a. ABOVE GROUND TANK <input type="checkbox"/> e. PLASTIC/NONMETALLIC DRUM <input type="checkbox"/> i. FIBER DRUM <input type="checkbox"/> m. GLASS BOTTLE <input type="checkbox"/> q. RAIL CAR <input type="checkbox"/> b. UNDERGROUND TANK <input type="checkbox"/> f. CAN <input type="checkbox"/> j. BAG <input checked="" type="checkbox"/> n. PLASTIC BOTTLE <input type="checkbox"/> r. OTHER <input type="checkbox"/> c. TANK INSIDE BUILDING <input type="checkbox"/> g. CARBOY <input type="checkbox"/> k. BOX <input type="checkbox"/> o. TOTE BIN <input type="checkbox"/> d. STEEL DRUM <input type="checkbox"/> h. SILO <input type="checkbox"/> l. CYLINDER <input type="checkbox"/> p. TANK WAGON			
STORAGE PRESSURE 224			
<input checked="" type="checkbox"/> a. AMBIENT <input type="checkbox"/> b. ABOVE AMBIENT <input type="checkbox"/> c. BELOW AMBIENT			
STORAGE TEMPERATURE 225			
<input checked="" type="checkbox"/> a. AMBIENT <input type="checkbox"/> b. ABOVE AMBIENT <input type="checkbox"/> c. BELOW AMBIENT <input type="checkbox"/> d. CRYOGENIC			
%WT	HAZARDOUS COMPONENT (For mixture or waste only)	EHS (RS)	CAS #
1 <40% 226	Isopropanol 227	<input type="checkbox"/> Yes <input type="checkbox"/> No 228	67-63-0 229
2 <20% 230	Ethylene Glycol 231	<input type="checkbox"/> Yes <input type="checkbox"/> No 232	107-21-1 233
3 234	235	<input type="checkbox"/> Yes <input type="checkbox"/> No 236	237
4 238	239	<input type="checkbox"/> Yes <input type="checkbox"/> No 240	241
5 242	243	<input type="checkbox"/> Yes <input type="checkbox"/> No 244	245
If more hazardous components are present at greater than 1% by weight if non-carcinogenic, or 0.1% by weight if carcinogenic, attach additional sheets of paper capturing the required information.			
ADDITIONAL LOCALLY COLLECTED INFORMATION 246			
<h1 style="font-size: 4em; opacity: 0.5;">ADDED</h1>			
If EPCRA, Please Sign Here _____ (Facilities reporting Chemicals subject to EPCRA reporting thresholds must sign each Chemical Description page for each EPCRA reported chemical.)			

OFFICIAL USE ONLY	DATE RECEIVED	REVIEWED BY		
-------------------	---------------	-------------	--	--



UNIFIED PROGRAM (UP) FORM HAZARDOUS MATERIALS INVENTORY – CHEMICAL DESCRIPTION

(one page per material per building or area)

ADD DELETE REVISE REPORTING YEAR **2004** 200 PAGE **73** OF **92**

I. FACILITY INFORMATION

BUSINESS NAME (Same as FACILITY NAME or DBA – Doing Business As) 3		
Hilton Burbank Airport & Convention Center		
CHEMICAL LOCATION 201	CHEMICAL LOCATION CONFIDENTIAL 202	
Engineering Shop #1	(EPCRA) <input type="checkbox"/> Yes <input checked="" type="checkbox"/> No	
FACILITY ID #	MAP# (optional) 203	GRID# (optional) 204

II. CHEMICAL INFORMATION

CHEMICAL NAME 205	TRADE SECRET (If Subject to EPCRA refer to instructions) 206		
Mixture	<input type="checkbox"/> Yes <input checked="" type="checkbox"/> No		
COMMON NAME 207	EHS (RS)* 208		
ACC	<input type="checkbox"/> Yes <input checked="" type="checkbox"/> No		
CAS# 209	*If EHS (RS) is "Yes", all amounts below must be in Lbs.		
FIRE CODE HAZARD CLASSES (Complete if required by CUPA) 210			
HAZARDOUS MATERIAL TYPE (Check one item only) 211	RADIOACTIVE 212	CURIES 213	
<input type="checkbox"/> a. PURE <input checked="" type="checkbox"/> b. MIXTURE <input type="checkbox"/> c. WASTE	<input type="checkbox"/> Yes <input checked="" type="checkbox"/> No		
PHYSICAL STATE (Check one item only) 214	LARGEST CONTAINER 215		
<input type="checkbox"/> a. SOLID <input checked="" type="checkbox"/> b. LIQUID <input type="checkbox"/> c. GAS	1 (18 oz.)		
FED HAZARD CATEGORIES (Check all that apply) 216			
<input checked="" type="checkbox"/> a. FIRE <input type="checkbox"/> b. REACTIVE <input checked="" type="checkbox"/> c. PRESSURE RELEASE <input checked="" type="checkbox"/> d. ACUTE HEALTH <input checked="" type="checkbox"/> e. CHRONIC HEALTH			
AVERAGE DAILY AMOUNT 217	MAXIMUM DAILY AMOUNT 218	ANNUAL WASTE AMOUNT 219	STATE WASTE CODE 220
8	16		
UNITS* (Check one item only) * If EHS (RS), amount must be in pounds. 221		DAYS ON SITE: 222	
<input type="checkbox"/> a. GALLONS <input type="checkbox"/> b. CUBIC FEET <input checked="" type="checkbox"/> c. POUNDS <input type="checkbox"/> d. TONS		365	
STORAGE CONTAINER 223			
<input type="checkbox"/> a. ABOVE GROUND TANK <input type="checkbox"/> e. PLASTIC/NONMETALLIC DRUM <input type="checkbox"/> i. FIBER DRUM <input type="checkbox"/> m. GLASS BOTTLE <input type="checkbox"/> q. RAIL CAR <input type="checkbox"/> b. UNDERGROUND TANK <input checked="" type="checkbox"/> f. CAN <input type="checkbox"/> j. BAG <input type="checkbox"/> n. PLASTIC BOTTLE <input type="checkbox"/> r. OTHER <input type="checkbox"/> c. TANK INSIDE BUILDING <input type="checkbox"/> g. CARBOY <input type="checkbox"/> k. BOX <input type="checkbox"/> o. TOTE BIN <input type="checkbox"/> d. STEEL DRUM <input type="checkbox"/> h. SILO <input type="checkbox"/> l. CYLINDER <input type="checkbox"/> p. TANK WAGON			
STORAGE PRESSURE 224			
<input type="checkbox"/> a. AMBIENT <input checked="" type="checkbox"/> b. ABOVE AMBIENT <input type="checkbox"/> c. BELOW AMBIENT			
STORAGE TEMPERATURE 225			
<input checked="" type="checkbox"/> a. AMBIENT <input type="checkbox"/> b. ABOVE AMBIENT <input type="checkbox"/> c. BELOW AMBIENT <input type="checkbox"/> d. CRYOGENIC			
%WT 226	HAZARDOUS COMPONENT (For mixture or waste only) 227	EHS (RS) 228	CAS # 229
1 <25	Liquid Petroleum Gas	<input type="checkbox"/> Yes <input checked="" type="checkbox"/> No	68476-85-7
2 <15	Nonylphenol Ethoxylate	<input type="checkbox"/> Yes <input checked="" type="checkbox"/> No	9016-45-9
3 <10	Nonionic Surfactant	<input type="checkbox"/> Yes <input checked="" type="checkbox"/> No	127087-87-0
4 <10	Cocamide DEA	<input type="checkbox"/> Yes <input checked="" type="checkbox"/> No	68603-42-9
5		<input type="checkbox"/> Yes <input type="checkbox"/> No	
If more hazardous components are present at greater than 1% by weight if non-carcinogenic, or 0.1% by weight if carcinogenic, attach additional sheets of paper capturing the required information.			
ADDITIONAL LOCALLY COLLECTED INFORMATION 246			
ADDED			
If EPCRA, Please Sign Here <i>(Facilities reporting Chemicals subject to EPCRA reporting thresholds must sign each Chemical Description page for each EPCRA reported chemical.)</i>			

OFFICIAL USE ONLY	DATE RECEIVED	REVIEWED BY	
-------------------	---------------	-------------	--



UNIFIED PROGRAM (UP) FORM HAZARDOUS MATERIALS INVENTORY – CHEMICAL DESCRIPTION

(one page per material per building or area)

ADD DELETE REVISE REPORTING YEAR **2004** 200 PAGE **74** OF **92**

I. FACILITY INFORMATION

BUSINESS NAME (Same as FACILITY NAME or DBA – Doing Business As) 3		
Hilton Burbank Airport & Convention Center		
CHEMICAL LOCATION 201	CHEMICAL LOCATION CONFIDENTIAL 202	
Engineering Shop #1	(EPCRA) <input type="checkbox"/> Yes <input checked="" type="checkbox"/> No	
FACILITY ID #	MAP# (optional) 203	GRID# (optional) 204

II. CHEMICAL INFORMATION

CHEMICAL NAME 205	TRADE SECRET (If Subject to EPCRA, refer to instructions) 206		
Mixture	<input type="checkbox"/> Yes <input checked="" type="checkbox"/> No		
COMMON NAME 207	EHS (RS)* 208		
Evap Pow'r-C	<input type="checkbox"/> Yes <input checked="" type="checkbox"/> No		
CAS# 209	*If EHS (RS) is "Yes", all amounts below must be in Lbs.		
FIRE CODE HAZARD CLASSES (Complete if required by CUPE) 210			
HAZARDOUS MATERIAL TYPE (Check one item only) 211	RADIOACTIVE 212	CURIES 213	
<input type="checkbox"/> a. PURE <input checked="" type="checkbox"/> b. MIXTURE <input type="checkbox"/> c. WASTE	<input type="checkbox"/> Yes <input checked="" type="checkbox"/> No		
PHYSICAL STATE (Check one item only) 214	LARGEST CONTAINER 215		
<input type="checkbox"/> a. SOLID <input checked="" type="checkbox"/> b. LIQUID <input type="checkbox"/> c. GAS	1 gallon		
FED HAZARD CATEGORIES (Check all that apply) 216			
<input type="checkbox"/> a. FIRE <input type="checkbox"/> b. REACTIVE <input type="checkbox"/> c. PRESSURE RELEASE <input checked="" type="checkbox"/> d. ACUTE HEALTH <input type="checkbox"/> e. CHRONIC HEALTH			
AVERAGE DAILY AMOUNT 217	MAXIMUM DAILY AMOUNT 218	ANNUAL WASTE AMOUNT 219	STATE WASTE CODE 220
8 gallons	12 gallons		
UNITS* (Check one item only) * If EHS (RS), amount must be in pounds. 221		DAYS ON SITE: 222	
<input checked="" type="checkbox"/> a. GALLONS <input type="checkbox"/> b. CUBIC FEET <input type="checkbox"/> c. POUNDS <input type="checkbox"/> d. TONS		365	
STORAGE CONTAINER 223			
<input type="checkbox"/> a. ABOVE GROUND TANK <input type="checkbox"/> e. PLASTIC/NONMETALLIC DRUM <input type="checkbox"/> i. FIBER DRUM <input type="checkbox"/> m. GLASS BOTTLE <input type="checkbox"/> q. RAIL CAR			
<input type="checkbox"/> b. UNDERGROUND TANK <input type="checkbox"/> f. CAN <input type="checkbox"/> j. BAG <input checked="" type="checkbox"/> n. PLASTIC BOTTLE <input type="checkbox"/> r. OTHER			
<input type="checkbox"/> c. TANK INSIDE BUILDING <input type="checkbox"/> g. CARBOY <input type="checkbox"/> k. BOX <input type="checkbox"/> o. TOTE BIN			
<input type="checkbox"/> d. STEEL DRUM <input type="checkbox"/> h. SILO <input type="checkbox"/> l. CYLINDER <input type="checkbox"/> p. TANK WAGON			
STORAGE PRESSURE 224			
<input checked="" type="checkbox"/> a. AMBIENT <input type="checkbox"/> b. ABOVE AMBIENT <input type="checkbox"/> c. BELOW AMBIENT			
STORAGE TEMPERATURE 225			
<input checked="" type="checkbox"/> a. AMBIENT <input type="checkbox"/> b. ABOVE AMBIENT <input type="checkbox"/> c. BELOW AMBIENT <input type="checkbox"/> d. CRYOGENIC			
%WT 226	HAZARDOUS COMPONENT (For mixture or waste only) 227	EHS (RS) 228	CAS # 229
1 <10	2-butoxyethanol	<input type="checkbox"/> Yes <input checked="" type="checkbox"/> No	111-76-2
2 <15	Sodium xylene sulfonate	<input type="checkbox"/> Yes <input checked="" type="checkbox"/> No	1300-72-7
3		<input type="checkbox"/> Yes <input type="checkbox"/> No	
4		<input type="checkbox"/> Yes <input type="checkbox"/> No	
5		<input type="checkbox"/> Yes <input type="checkbox"/> No	
If more hazardous components are present at greater than 1% by weight if non-carcinogenic, or 0.1% by weight if carcinogenic, attach additional sheets of paper capturing the required information.			
ADDITIONAL LOCALLY COLLECTED INFORMATION 246			
ADDED			
If EPCRA, Please Sign Here _____ (Facilities reporting Chemicals subject to EPCRA reporting thresholds must sign each Chemical Description page for each EPCRA reported chemical.)			

OFFICIAL USE ONLY	DATE RECEIVED	REVIEWED BY	
-------------------	---------------	-------------	--



UNIFIED PROGRAM (UP) FORM HAZARDOUS MATERIALS INVENTORY – CHEMICAL DESCRIPTION

(one page per material per building or area)

ADD DELETE REVISE REPORTING YEAR **2004** 200 PAGE **75** OF **92**

I. FACILITY INFORMATION

BUSINESS NAME (Same as FACILITY NAME or DBA – Doing Business As) 3		
Hilton Burbank Airport & Convention Center		
CHEMICAL LOCATION 201	CHEMICAL LOCATION CONFIDENTIAL 202	
East Tower Pool Yard	(EPCRA) <input type="checkbox"/> Yes <input checked="" type="checkbox"/> No	
FACILITY ID #	MAP# (optional) 203	GRID# (optional) 204

II. CHEMICAL INFORMATION

CHEMICAL NAME 205	TRADE SECRET (If Subject to EPCRA, refer to instructions) 206		
Mixture	<input type="checkbox"/> Yes <input checked="" type="checkbox"/> No		
COMMON NAME 207	EHS (RS)* 208		
Bleach Solution (Bacticide)	<input type="checkbox"/> Yes <input checked="" type="checkbox"/> No		
CAS# 209	*If EHS (RS) is "Yes", all amounts below must be in Lbs.		
FIRE CODE HAZARD CLASSES (Complete if required by CUPA) 210			
HAZARDOUS MATERIAL TYPE (Check one item only) 211	RADIOACTIVE 212	CURIES 213	
<input type="checkbox"/> a. PURE <input checked="" type="checkbox"/> b. MIXTURE <input type="checkbox"/> c. WASTE	<input type="checkbox"/> Yes <input checked="" type="checkbox"/> No		
PHYSICAL STATE (Check one item only) 214	LARGEST CONTAINER 215		
<input type="checkbox"/> a. SOLID <input checked="" type="checkbox"/> b. LIQUID <input type="checkbox"/> c. GAS	15 gallon		
FED HAZARD CATEGORIES (Check all that apply) 216			
<input type="checkbox"/> a. FIRE <input type="checkbox"/> b. REACTIVE <input type="checkbox"/> c. PRESSURE RELEASE <input checked="" type="checkbox"/> d. ACUTE HEALTH <input checked="" type="checkbox"/> e. CHRONIC HEALTH			
AVERAGE DAILY AMOUNT 217	MAXIMUM DAILY AMOUNT 218	ANNUAL WASTE AMOUNT 219	STATE WASTE CODE 220
60 gallons	105 gallons		
UNITS* (Check one item only) * If EHS (RS), amount must be in pounds. 221		DAYS ON SITE: 222	
<input checked="" type="checkbox"/> a. GALLONS <input type="checkbox"/> b. CUBIC FEET <input type="checkbox"/> c. POUNDS <input type="checkbox"/> d. TONS		365	
STORAGE CONTAINER 223			
<input type="checkbox"/> a. ABOVE GROUND TANK <input checked="" type="checkbox"/> e. PLASTIC/NONMETALLIC DRUM <input type="checkbox"/> i. FIBER DRUM <input type="checkbox"/> m. GLASS BOTTLE <input type="checkbox"/> q. RAIL CAR <input type="checkbox"/> b. UNDERGROUND TANK <input type="checkbox"/> f. CAN <input type="checkbox"/> j. BAG <input type="checkbox"/> n. PLASTIC BOTTLE <input type="checkbox"/> r. OTHER <input type="checkbox"/> c. TANK INSIDE BUILDING <input type="checkbox"/> g. CARBOY <input type="checkbox"/> k. BOX <input type="checkbox"/> o. TOTE BIN <input type="checkbox"/> d. STEEL DRUM <input type="checkbox"/> h. SILO <input type="checkbox"/> l. CYLINDER <input type="checkbox"/> p. TANK WAGON			
STORAGE PRESSURE 224			
<input checked="" type="checkbox"/> a. AMBIENT <input type="checkbox"/> b. ABOVE AMBIENT <input type="checkbox"/> c. BELOW AMBIENT			
STORAGE TEMPERATURE 225			
<input checked="" type="checkbox"/> a. AMBIENT <input type="checkbox"/> b. ABOVE AMBIENT <input type="checkbox"/> c. BELOW AMBIENT <input type="checkbox"/> d. CRYOGENIC			
%WT 226	HAZARDOUS COMPONENT (For mixture or waste only) 227	EHS (RS) 228	CAS # 229
1 12.5	Sodium Hypochlorite	<input type="checkbox"/> Yes <input checked="" type="checkbox"/> No	7681-52-9
2 87.5	Inert Ingredients	<input type="checkbox"/> Yes <input type="checkbox"/> No	
3		<input type="checkbox"/> Yes <input type="checkbox"/> No	
4		<input type="checkbox"/> Yes <input type="checkbox"/> No	
5		<input type="checkbox"/> Yes <input type="checkbox"/> No	
If more hazardous components are present at greater than 1% by weight if non-carcinogenic, or 0.1% by weight if carcinogenic, attach additional sheets of paper capturing the required information.			
ADDITIONAL LOCALLY COLLECTED INFORMATION 246			

ADDED

If EPCRA, Please Sign Here
 (Facilities reporting Chemicals subject to EPCRA reporting thresholds must sign each Chemical Description page for each EPCRA reported chemical.)

OFFICIAL USE ONLY	DATE RECEIVED	REVIEWED BY	
-------------------	---------------	-------------	--



UNIFIED PROGRAM (UP) FORM HAZARDOUS MATERIALS INVENTORY – CHEMICAL DESCRIPTION

(one page per material per building or area)

 ADD

 DELETE

 REVISE

REPORTING YEAR **2004**

200

PAGE **76** OF **92**

I. FACILITY INFORMATION

BUSINESS NAME (Same as FACILITY NAME or DBA – Doing Business As) 3										
Hilton Burbank & Convention Center										
CHEMICAL LOCATION 201						CHEMICAL LOCATION CONFIDENTIAL 202				
East Tower Pool Yard						(EPCRA) <input type="checkbox"/> Yes <input checked="" type="checkbox"/> No				
FACILITY ID #				MAP# (optional) 203			GRID# (optional) 204			

II. CHEMICAL INFORMATION

CHEMICAL NAME 205		TRADE SECRET (If Subject to EPCRA, refer to instructions) 206	
Isocyanuric Acid		<input type="checkbox"/> Yes <input checked="" type="checkbox"/> No	
COMMON NAME 207		EHS (RS)* 208	
Pool Conditioner		<input type="checkbox"/> Yes <input checked="" type="checkbox"/> No	
CAS# 209		*If EHS (RS) is "Yes", all amounts below must be in Lbs.	
108-80-5			
FIRE CODE HAZARD CLASSES (Complete if required by CUPA) 210			
HAZARDOUS MATERIAL TYPE (Check one item only) 211		RADIOACTIVE 212	
<input checked="" type="checkbox"/> a. PURE <input type="checkbox"/> b. MIXTURE <input type="checkbox"/> c. WASTE		<input type="checkbox"/> Yes <input checked="" type="checkbox"/> No	
PHYSICAL STATE (Check one item only) 214		LARGEST CONTAINER 215	
<input checked="" type="checkbox"/> a. SOLID <input type="checkbox"/> b. LIQUID <input type="checkbox"/> c. GAS		50 lbs.	
FED HAZARD CATEGORIES (Check all that apply) 216			
<input type="checkbox"/> a. FIRE <input type="checkbox"/> b. REACTIVE <input type="checkbox"/> c. PRESSURE RELEASE <input checked="" type="checkbox"/> d. ACUTE HEALTH <input type="checkbox"/> e. CHRONIC HEALTH			
AVERAGE DAILY AMOUNT 217		MAXIMUM DAILY AMOUNT 218	
50 lbs.		50 lbs.	
ANNUAL WASTE AMOUNT 219		STATE WASTE CODE 220	
UNITS* (Check one item only) 221		DAYS ON SITE: 222	
<input type="checkbox"/> a. GALLONS <input type="checkbox"/> b. CUBIC FEET <input checked="" type="checkbox"/> c. POUNDS <input type="checkbox"/> d. TONS		365	
STORAGE CONTAINER 223			
<input type="checkbox"/> a. ABOVE GROUND TANK <input checked="" type="checkbox"/> e. PLASTIC/NONMETALLIC DRUM <input type="checkbox"/> i. FIBER DRUM <input type="checkbox"/> m. GLASS BOTTLE <input type="checkbox"/> q. RAIL CAR <input type="checkbox"/> b. UNDERGROUND TANK <input type="checkbox"/> f. CAN <input type="checkbox"/> j. BAG <input type="checkbox"/> n. PLASTIC BOTTLE <input type="checkbox"/> r. OTHER <input type="checkbox"/> c. TANK INSIDE BUILDING <input type="checkbox"/> g. CARBOY <input type="checkbox"/> k. BOX <input type="checkbox"/> o. TOTE BIN <input type="checkbox"/> d. STEEL DRUM <input type="checkbox"/> h. SILO <input type="checkbox"/> l. CYLINDER <input type="checkbox"/> p. TANK WAGON			
STORAGE PRESSURE 224			
<input checked="" type="checkbox"/> a. AMBIENT <input type="checkbox"/> b. ABOVE AMBIENT <input type="checkbox"/> c. BELOW AMBIENT			
STORAGE TEMPERATURE 225			
<input checked="" type="checkbox"/> a. AMBIENT <input type="checkbox"/> b. ABOVE AMBIENT <input type="checkbox"/> c. BELOW AMBIENT <input type="checkbox"/> d. CRYOGENIC			
%WT	HAZARDOUS COMPONENT (For mixture or waste only)	EHS (RS)	CAS #
1 226		<input type="checkbox"/> Yes <input type="checkbox"/> No 228	
2 230		<input type="checkbox"/> Yes <input type="checkbox"/> No 232	
3 234		<input type="checkbox"/> Yes <input type="checkbox"/> No 236	
4 238		<input type="checkbox"/> Yes <input type="checkbox"/> No 240	
5 242		<input type="checkbox"/> Yes <input type="checkbox"/> No 244	
If more hazardous components are present at greater than 1% by weight if non-carcinogenic, or 0.1% by weight if carcinogenic, attach additional sheets of paper capturing the required information.			
ADDITIONAL LOCALLY COLLECTED INFORMATION 246			

ADDED

If EPCRA, Please Sign Here
Facilities reporting Chemicals subject to EPCRA reporting thresholds must sign each Chemical Description page for each EPCRA reported chemical.

OFFICIAL USE ONLY	DATE RECEIVED	REVIEWED BY	
-------------------	---------------	-------------	--



UNIFIED PROGRAM (UP) FORM HAZARDOUS MATERIALS INVENTORY – CHEMICAL DESCRIPTION

(one page per material per building or area)

ADD DELETE REVISE REPORTING YEAR **2004** ²⁰⁰ PAGE **77** OF **92**

I. FACILITY INFORMATION

BUSINESS NAME (Same as FACILITY NAME or DBA – Doing Business As) 3		
Hilton Burbank Airport & Convention Center		
CHEMICAL LOCATION 201	CHEMICAL LOCATION CONFIDENTIAL 202	
East Tower Pool Yard	(EPCRA) <input type="checkbox"/> Yes <input checked="" type="checkbox"/> No	
FACILITY ID #	MAP# (optional) 203	GRID# (optional) 204

II. CHEMICAL INFORMATION

CHEMICAL NAME 205	TRADE SECRET (If Subject to EPCRA, refer to instructions) 206		
Mixture	<input type="checkbox"/> Yes <input checked="" type="checkbox"/> No		
COMMON NAME 207	EHS (RS)* 208		
Muriatic Acid	<input type="checkbox"/> Yes <input checked="" type="checkbox"/> No		
CAS# 209	*If EHS (RS) is "Yes", all amounts below must be in Lbs.		
FIRE CODE HAZARD CLASSES (Complete if required by CUPA) 210			
HAZARDOUS MATERIAL TYPE (Check one item only) 211	RADIOACTIVE 212	CURIES 213	
<input type="checkbox"/> a. PURE <input checked="" type="checkbox"/> b. MIXTURE <input type="checkbox"/> c. WASTE	<input type="checkbox"/> Yes <input checked="" type="checkbox"/> No		
PHYSICAL STATE (Check one item only) 214	LARGEST CONTAINER 215		
<input type="checkbox"/> a. SOLID <input checked="" type="checkbox"/> b. LIQUID <input type="checkbox"/> c. GAS	1 gallon		
FED HAZARD CATEGORIES (Check all that apply) 216			
<input checked="" type="checkbox"/> a. FIRE <input type="checkbox"/> b. REACTIVE <input type="checkbox"/> c. PRESSURE RELEASE <input checked="" type="checkbox"/> d. ACUTE HEALTH <input type="checkbox"/> e. CHRONIC HEALTH			
AVERAGE DAILY AMOUNT 217	MAXIMUM DAILY AMOUNT 218	ANNUAL WASTE AMOUNT 219	STATE WASTE CODE 220
4 gallons	8 gallons		
UNITS* (Check one item only) * If EHS (RS), amount must be in pounds. 221		DAYS ON SITE: 222	
<input checked="" type="checkbox"/> a. GALLONS <input type="checkbox"/> b. CUBIC FEET <input type="checkbox"/> c. POUNDS <input type="checkbox"/> d. TONS		365	
STORAGE CONTAINER 223			
<input type="checkbox"/> a. ABOVE GROUND TANK <input type="checkbox"/> e. PLASTIC/NONMETALLIC DRUM <input type="checkbox"/> i. FIBER DRUM <input type="checkbox"/> m. GLASS BOTTLE <input type="checkbox"/> q. RAIL CAR			
<input type="checkbox"/> b. UNDERGROUND TANK <input type="checkbox"/> f. CAN <input type="checkbox"/> j. BAG <input checked="" type="checkbox"/> n. PLASTIC BOTTLE <input type="checkbox"/> r. OTHER			
<input type="checkbox"/> c. TANK INSIDE BUILDING <input type="checkbox"/> g. CARBOY <input type="checkbox"/> k. BOX <input type="checkbox"/> o. TOTE BIN			
<input type="checkbox"/> d. STEEL DRUM <input type="checkbox"/> h. SILO <input type="checkbox"/> l. CYLINDER <input type="checkbox"/> p. TANK WAGON			
STORAGE PRESSURE 224			
<input checked="" type="checkbox"/> a. AMBIENT <input type="checkbox"/> b. ABOVE AMBIENT <input type="checkbox"/> c. BELOW AMBIENT			
STORAGE TEMPERATURE 225			
<input checked="" type="checkbox"/> a. AMBIENT <input type="checkbox"/> b. ABOVE AMBIENT <input type="checkbox"/> c. BELOW AMBIENT <input type="checkbox"/> d. CRYOGENIC			
%WT 226	HAZARDOUS COMPONENT (For mixture or waste only) 227	EHS (RS) 228	CAS # 229
1 31	Hydrochloric Acid	<input type="checkbox"/> Yes <input checked="" type="checkbox"/> No	7647-01-0
2 69	Inert Ingredients	<input type="checkbox"/> Yes <input type="checkbox"/> No	
3		<input type="checkbox"/> Yes <input type="checkbox"/> No	
4		<input type="checkbox"/> Yes <input type="checkbox"/> No	
5		<input type="checkbox"/> Yes <input type="checkbox"/> No	
If more hazardous components are present at greater than 1% by weight if non-carcinogenic, or 0.1% by weight if carcinogenic, attach additional sheets of paper capturing the required information.			
ADDITIONAL LOCALLY COLLECTED INFORMATION 246			

ADDED

If EPCRA, Please Sign Here _____
(Facilities reporting Chemicals subject to EPCRA reporting thresholds must sign each Chemical Description page for each EPCRA reported chemical.)

OFFICIAL USE ONLY	DATE RECEIVED	REVIEWED BY	
-------------------	---------------	-------------	--



UNIFIED PROGRAM (UP) FORM HAZARDOUS MATERIALS INVENTORY – CHEMICAL DESCRIPTION

(one page per material per building or area)

 ADD

 DELETE

 REVISE

REPORTING YEAR **2004**

200

PAGE **78** OF **92**

I. FACILITY INFORMATION

BUSINESS NAME (Same as FACILITY NAME or DBA – Doing Business As) 3		
Hilton Burbank Airport & Convention Center		
CHEMICAL LOCATION 201	CHEMICAL LOCATION CONFIDENTIAL 202	
East Tower Pool Yard	(EPCRA) <input type="checkbox"/> Yes <input checked="" type="checkbox"/> No	
FACILITY ID #	MAP# (optional) 203	GRID# (optional) 204

II. CHEMICAL INFORMATION

CHEMICAL NAME 205	TRADE SECRET (If Subject to EPCRA, refer to instructions) 206		
Sodium Carbonate	<input type="checkbox"/> Yes <input checked="" type="checkbox"/> No		
COMMON NAME 207	EHS (RS)* 208		
Soda Ash	<input type="checkbox"/> Yes <input checked="" type="checkbox"/> No		
CAS# 209	*If EHS (RS) is "Yes", all amounts below must be in Lbs.		
497-19-8			
FIRE CODE HAZARD CLASSES (Complete if required by CUPA) 210			
HAZARDOUS MATERIAL TYPE (Check one item only) 211	RADIOACTIVE 212	CURIES 213	
<input checked="" type="checkbox"/> a. PURE <input type="checkbox"/> b. MIXTURE <input type="checkbox"/> c. WASTE	<input type="checkbox"/> Yes <input checked="" type="checkbox"/> No		
PHYSICAL STATE (Check one item only) 214	LARGEST CONTAINER 215		
<input checked="" type="checkbox"/> a. SOLID <input type="checkbox"/> b. LIQUID <input type="checkbox"/> c. GAS	50 lbs.		
FED HAZARD CATEGORIES (Check all that apply) 216			
<input type="checkbox"/> a. FIRE <input type="checkbox"/> b. REACTIVE <input type="checkbox"/> c. PRESSURE RELEASE <input checked="" type="checkbox"/> d. ACUTE HEALTH <input type="checkbox"/> e. CHRONIC HEALTH			
AVERAGE DAILY AMOUNT 217	MAXIMUM DAILY AMOUNT 218	ANNUAL WASTE AMOUNT 219	STATE WASTE CODE 220
50 lbs.	75 lbs.		
UNITS* (Check one item only) * If EHS (RS), amount must be in pounds. 221			DAYS ON SITE: 222
<input type="checkbox"/> a. GALLONS <input type="checkbox"/> b. CUBIC FEET <input checked="" type="checkbox"/> c. POUNDS <input type="checkbox"/> d. TONS			365
STORAGE CONTAINER 223			
<input type="checkbox"/> a. ABOVE GROUND TANK <input checked="" type="checkbox"/> e. PLASTIC/NONMETALLIC DRUM <input type="checkbox"/> i. FIBER DRUM <input type="checkbox"/> m. GLASS BOTTLE <input type="checkbox"/> q. RAIL CAR <input type="checkbox"/> b. UNDERGROUND TANK <input type="checkbox"/> f. CAN <input type="checkbox"/> j. BAG <input type="checkbox"/> n. PLASTIC BOTTLE <input type="checkbox"/> r. OTHER <input type="checkbox"/> c. TANK INSIDE BUILDING <input type="checkbox"/> g. CARBOY <input type="checkbox"/> k. BOX <input type="checkbox"/> o. TOTE BIN <input type="checkbox"/> d. STEEL DRUM <input type="checkbox"/> h. SILO <input type="checkbox"/> l. CYLINDER <input type="checkbox"/> p. TANK WAGON			
STORAGE PRESSURE 224			
<input checked="" type="checkbox"/> a. AMBIENT <input type="checkbox"/> b. ABOVE AMBIENT <input type="checkbox"/> c. BELOW AMBIENT			
STORAGE TEMPERATURE 225			
<input checked="" type="checkbox"/> a. AMBIENT <input type="checkbox"/> b. ABOVE AMBIENT <input type="checkbox"/> c. BELOW AMBIENT <input type="checkbox"/> d. CRYOGENIC			
%WT 226	HAZARDOUS COMPONENT (For mixture or waste only) 227	EHS (RS) 228	CAS # 229
1		<input type="checkbox"/> Yes <input type="checkbox"/> No	
2		<input type="checkbox"/> Yes <input type="checkbox"/> No	
3		<input type="checkbox"/> Yes <input type="checkbox"/> No	
4		<input type="checkbox"/> Yes <input type="checkbox"/> No	
5		<input type="checkbox"/> Yes <input type="checkbox"/> No	
If more hazardous components are present at greater than 1% by weight if non-carcinogenic, or 0.1% by weight if carcinogenic, attach additional sheets of paper capturing the required information.			
ADDITIONAL LOCALLY COLLECTED INFORMATION 246			

ADDED

If EPCRA, Please Sign Here _____

(Facilities reporting Chemicals subject to EPCRA reporting thresholds must sign each Chemical Description page for each EPCRA reported chemical.)

OFFICIAL USE ONLY	DATE RECEIVED	REVIEWED BY		
-------------------	---------------	-------------	--	--



UNIFIED PROGRAM (UP) FORM HAZARDOUS MATERIALS INVENTORY – CHEMICAL DESCRIPTION

(one page per material per building or area)

ADD DELETE REVISE REPORTING YEAR **2004** 200 PAGE **79** OF **92**

I. FACILITY INFORMATION

BUSINESS NAME (Same as FACILITY NAME or DBA – Doing Business As) 3		
Hilton Burbank Airport & Convention Center		
CHEMICAL LOCATION 201	CHEMICAL LOCATION CONFIDENTIAL 202	
West Tower Pool Yard	(EPCRA) <input type="checkbox"/> Yes <input checked="" type="checkbox"/> No	
FACILITY ID #	MAP# (optional) 203	GRID# (optional) 204

II. CHEMICAL INFORMATION

CHEMICAL NAME 205	TRADE SECRET (If Subject to EPCRA, refer to instructions) 206		
Mixture	<input type="checkbox"/> Yes <input checked="" type="checkbox"/> No		
COMMON NAME 207	EHS (RS)* 208		
Bleach Solution (Bacticide)	<input type="checkbox"/> Yes <input checked="" type="checkbox"/> No		
CAS# 209	*If EHS (RS) is "Yes", all amounts below must be in Lbs.		
FIRE CODE HAZARD CLASSES (Complete if required by CUPA) 210			
HAZARDOUS MATERIAL TYPE (Check one item only) 211	RADIOACTIVE 212	CURIES 213	
<input type="checkbox"/> a. PURE <input checked="" type="checkbox"/> b. MIXTURE <input type="checkbox"/> c. WASTE	<input type="checkbox"/> Yes <input checked="" type="checkbox"/> No		
PHYSICAL STATE (Check one item only) 214	LARGEST CONTAINER 215		
<input type="checkbox"/> a. SOLID <input checked="" type="checkbox"/> b. LIQUID <input type="checkbox"/> c. GAS	15 gallon		
FED HAZARD CATEGORIES (Check all that apply) 216			
<input type="checkbox"/> a. FIRE <input type="checkbox"/> b. REACTIVE <input type="checkbox"/> c. PRESSURE RELEASE <input checked="" type="checkbox"/> d. ACUTE HEALTH <input checked="" type="checkbox"/> e. CHRONIC HEALTH			
AVERAGE DAILY AMOUNT 217	MAXIMUM DAILY AMOUNT 218	ANNUAL WASTE AMOUNT 219	STATE WASTE CODE 220
60 gallons	105 gallons		
UNITS* (Check one item only) * If EHS (RS), amount must be in pounds. 221		DAYS ON SITE: 222	
<input checked="" type="checkbox"/> a. GALLONS <input type="checkbox"/> b. CUBIC FEET <input type="checkbox"/> c. POUNDS <input type="checkbox"/> d. TONS		365	
STORAGE CONTAINER 223			
<input type="checkbox"/> a. ABOVE GROUND TANK <input checked="" type="checkbox"/> e. PLASTIC/NONMETALLIC DRUM <input type="checkbox"/> i. FIBER DRUM <input type="checkbox"/> m. GLASS BOTTLE <input type="checkbox"/> q. RAIL CAR			
<input type="checkbox"/> b. UNDERGROUND TANK <input type="checkbox"/> f. CAN <input type="checkbox"/> j. BAG <input type="checkbox"/> n. PLASTIC BOTTLE <input type="checkbox"/> r. OTHER			
<input type="checkbox"/> c. TANK INSIDE BUILDING <input type="checkbox"/> g. CARBOY <input type="checkbox"/> k. BOX <input type="checkbox"/> o. TOTE BIN			
<input type="checkbox"/> d. STEEL DRUM <input type="checkbox"/> h. SILO <input type="checkbox"/> l. CYLINDER <input type="checkbox"/> p. TANK WAGON			
STORAGE PRESSURE 224			
<input checked="" type="checkbox"/> a. AMBIENT <input type="checkbox"/> b. ABOVE AMBIENT <input type="checkbox"/> c. BELOW AMBIENT			
STORAGE TEMPERATURE 225			
<input checked="" type="checkbox"/> a. AMBIENT <input type="checkbox"/> b. ABOVE AMBIENT <input type="checkbox"/> c. BELOW AMBIENT <input type="checkbox"/> d. CRYOGENIC			
%WT 226	HAZARDOUS COMPONENT (For mixture or waste only) 227	EHS (RS) 228	CAS # 229
1 12.5	Sodium Hypochlorite	<input type="checkbox"/> Yes <input checked="" type="checkbox"/> No	7681-52-9
2 87.5	Inert Ingredients	<input type="checkbox"/> Yes <input type="checkbox"/> No	
3		<input type="checkbox"/> Yes <input type="checkbox"/> No	
4		<input type="checkbox"/> Yes <input type="checkbox"/> No	
5		<input type="checkbox"/> Yes <input type="checkbox"/> No	
If more hazardous components are present at greater than 1% by weight if non-carcinogenic, or 0.1% by weight if carcinogenic, attach additional sheets of paper capturing the required information.			
ADDITIONAL LOCALLY COLLECTED INFORMATION 246			

ADDED

If EPCRA, Please Sign Here _____
(Facilities reporting Chemicals subject to EPCRA reporting thresholds must sign each Chemical Description page for each EPCRA reported chemical.)

OFFICIAL USE ONLY	DATE RECEIVED	REVIEWED BY	
-------------------	---------------	-------------	--



UNIFIED PROGRAM (UP) FORM HAZARDOUS MATERIALS INVENTORY – CHEMICAL DESCRIPTION

(one page per material per building or area)

 ADD

 DELETE

 REVISE

REPORTING YEAR **2004**

200

PAGE **80** OF **92**

I. FACILITY INFORMATION

BUSINESS NAME (Same as FACILITY NAME or DBA – Doing Business As) 3									
Hilton Burbank Airport & Convention Center									
CHEMICAL LOCATION 201					CHEMICAL LOCATION CONFIDENTIAL 202				
West Tower Pool Yard					(EPCRA) <input type="checkbox"/> Yes <input checked="" type="checkbox"/> No				
FACILITY ID #						MAP# (optional) 203		GRID# (optional) 204	

II. CHEMICAL INFORMATION

CHEMICAL NAME 205		TRADE SECRET (If Subject to EPCRA, refer to instructions) 206	
Isocyanuric Acid		<input type="checkbox"/> Yes <input checked="" type="checkbox"/> No	
COMMON NAME 207		EHS (RS)* 208	
Pool Conditioner		<input type="checkbox"/> Yes <input checked="" type="checkbox"/> No	
CAS# 209		*If EHS (RS) is "Yes", all amounts below must be in Lbs.	
108-80-5			
FIRE CODE HAZARD CLASSES (Complete if required by CUPA) 210			
HAZARDOUS MATERIAL TYPE (Check one item only) 211		RADIOACTIVE 212	CURIES 213
<input checked="" type="checkbox"/> a. PURE <input type="checkbox"/> b. MIXTURE <input type="checkbox"/> c. WASTE		<input type="checkbox"/> Yes <input checked="" type="checkbox"/> No	
PHYSICAL STATE (Check one item only) 214		LARGEST CONTAINER 215	
<input checked="" type="checkbox"/> a. SOLID <input type="checkbox"/> b. LIQUID <input type="checkbox"/> c. GAS		50 lbs.	
FED HAZARD CATEGORIES (Check all that apply) 216			
<input type="checkbox"/> a. FIRE <input type="checkbox"/> b. REACTIVE <input type="checkbox"/> c. PRESSURE RELEASE <input checked="" type="checkbox"/> d. ACUTE HEALTH <input type="checkbox"/> e. CHRONIC HEALTH			
AVERAGE DAILY AMOUNT 217	MAXIMUM DAILY AMOUNT 218	ANNUAL WASTE AMOUNT 219	STATE WASTE CODE 220
50 lbs.	50 lbs.		
UNITS* (Check one item only) 221		DAYS ON SITE: 222	
<input type="checkbox"/> a. GALLONS <input type="checkbox"/> b. CUBIC FEET <input checked="" type="checkbox"/> c. POUNDS <input type="checkbox"/> d. TONS		365	
STORAGE CONTAINER 223			
<input type="checkbox"/> a. ABOVE GROUND TANK <input checked="" type="checkbox"/> e. PLASTIC/NONMETALLIC DRUM <input type="checkbox"/> i. FIBER DRUM <input type="checkbox"/> m. GLASS BOTTLE <input type="checkbox"/> q. RAIL CAR <input type="checkbox"/> b. UNDERGROUND TANK <input type="checkbox"/> f. CAN <input type="checkbox"/> j. BAG <input type="checkbox"/> n. PLASTIC BOTTLE <input type="checkbox"/> r. OTHER <input type="checkbox"/> c. TANK INSIDE BUILDING <input type="checkbox"/> g. CARBOY <input type="checkbox"/> k. BOX <input type="checkbox"/> o. TOTE BIN <input type="checkbox"/> d. STEEL DRUM <input type="checkbox"/> h. SILO <input type="checkbox"/> l. CYLINDER <input type="checkbox"/> p. TANK WAGON			
STORAGE PRESSURE 224			
<input checked="" type="checkbox"/> a. AMBIENT <input type="checkbox"/> b. ABOVE AMBIENT <input type="checkbox"/> c. BELOW AMBIENT			
STORAGE TEMPERATURE 225			
<input checked="" type="checkbox"/> a. AMBIENT <input type="checkbox"/> b. ABOVE AMBIENT <input type="checkbox"/> c. BELOW AMBIENT <input type="checkbox"/> d. CRYOGENIC			
%WT 226	HAZARDOUS COMPONENT (For mixture or waste only) 227	EHS (RS) 228	CAS # 229
1		<input type="checkbox"/> Yes <input type="checkbox"/> No	
2		<input type="checkbox"/> Yes <input type="checkbox"/> No	
3		<input type="checkbox"/> Yes <input type="checkbox"/> No	
4		<input type="checkbox"/> Yes <input type="checkbox"/> No	
5		<input type="checkbox"/> Yes <input type="checkbox"/> No	
If more hazardous components are present at greater than 1% by weight if non-carcinogenic, or 0.1% by weight if carcinogenic, attach additional sheets of paper capturing the required information.			
ADDITIONAL LOCALLY COLLECTED INFORMATION 246			
<h1 style="font-size: 4em; opacity: 0.5;">ADDED</h1>			
If EPCRA, Please Sign Here (Facilities reporting Chemicals subject to EPCRA reporting thresholds must sign each Chemical Description page for each EPCRA reported chemical.)			

OFFICIAL USE ONLY	DATE RECEIVED	REVIEWED BY	
-------------------	---------------	-------------	--



UNIFIED PROGRAM (UP) FORM HAZARDOUS MATERIALS INVENTORY – CHEMICAL DESCRIPTION

(one page per material per building or area)

ADD DELETE REVISE REPORTING YEAR **2004** 200 PAGE **81** OF **92**

I. FACILITY INFORMATION

BUSINESS NAME (Same as FACILITY NAME or DBA – Doing Business As) 3									
Hilton Burbank Airport & Convention Center									
CHEMICAL LOCATION 201					CHEMICAL LOCATION CONFIDENTIAL 202				
West Tower Pool Yard					(EPCRA) <input type="checkbox"/> Yes <input checked="" type="checkbox"/> No				
FACILITY ID #		MAP# (optional) 203		GRID# (optional) 204					

II. CHEMICAL INFORMATION

CHEMICAL NAME 205		TRADE SECRET (If Subject to EPCRA, refer to instructions) 206	
Mixture		<input type="checkbox"/> Yes <input checked="" type="checkbox"/> No	
COMMON NAME 207		EHS (RS)* 208	
Muriatic Acid		<input type="checkbox"/> Yes <input checked="" type="checkbox"/> No	
CAS# 209		*If EHS (RS) is "Yes", all amounts below must be in Lbs.	
FIRE CODE HAZARD CLASSES (Complete if required by CUPA) 210			
HAZARDOUS MATERIAL TYPE (Check one item only) 211		RADIOACTIVE 212	CURIES 213
<input type="checkbox"/> a. PURE <input checked="" type="checkbox"/> b. MIXTURE <input type="checkbox"/> c. WASTE		<input type="checkbox"/> Yes <input checked="" type="checkbox"/> No	
PHYSICAL STATE (Check one item only) 214		LARGEST CONTAINER 215	
<input type="checkbox"/> a. SOLID <input type="checkbox"/> b. LIQUID <input type="checkbox"/> c. GAS		1 gallon	
FED HAZARD CATEGORIES (Check all that apply) 216			
<input checked="" type="checkbox"/> a. FIRE <input type="checkbox"/> b. REACTIVE <input type="checkbox"/> c. PRESSURE RELEASE <input checked="" type="checkbox"/> d. ACUTE HEALTH <input type="checkbox"/> e. CHRONIC HEALTH			
AVERAGE DAILY AMOUNT 217	MAXIMUM DAILY AMOUNT 218	ANNUAL WASTE AMOUNT 219	STATE WASTE CODE 220
4 gallons	8 gallons		
UNITS* (Check one item only) * If EHS (RS), amount must be in pounds. 221		DAYS ON SITE: 222	
<input checked="" type="checkbox"/> a. GALLONS <input type="checkbox"/> b. CUBIC FEET <input type="checkbox"/> c. POUNDS <input type="checkbox"/> d. TONS		365	
STORAGE CONTAINER 223			
<input type="checkbox"/> a. ABOVE GROUND TANK	<input type="checkbox"/> e. PLASTIC/NONMETALLIC DRUM	<input type="checkbox"/> i. FIBER DRUM	<input type="checkbox"/> m. GLASS BOTTLE
<input type="checkbox"/> b. UNDERGROUND TANK	<input type="checkbox"/> f. CAN	<input type="checkbox"/> j. BAG	<input checked="" type="checkbox"/> n. PLASTIC BOTTLE
<input type="checkbox"/> c. TANK INSIDE BUILDING	<input type="checkbox"/> g. CARBOY	<input type="checkbox"/> k. BOX	<input type="checkbox"/> o. TOTE BIN
<input type="checkbox"/> d. STEEL DRUM	<input type="checkbox"/> h. SILO	<input type="checkbox"/> l. CYLINDER	<input type="checkbox"/> p. TANK WAGON
STORAGE PRESSURE 224			
<input checked="" type="checkbox"/> a. AMBIENT <input type="checkbox"/> b. ABOVE AMBIENT <input type="checkbox"/> c. BELOW AMBIENT			
STORAGE TEMPERATURE 225			
<input checked="" type="checkbox"/> a. AMBIENT <input type="checkbox"/> b. ABOVE AMBIENT <input type="checkbox"/> c. BELOW AMBIENT <input type="checkbox"/> d. CRYOGENIC			
%WT 226	HAZARDOUS COMPONENT (For mixture or waste only) 227	EHS (RS) 228	CAS # 229
1 31	Hydrochloric Acid	<input type="checkbox"/> Yes <input checked="" type="checkbox"/> No	7647-01-1
2 69	Inert Ingredients	<input type="checkbox"/> Yes <input type="checkbox"/> No	
3		<input type="checkbox"/> Yes <input type="checkbox"/> No	
4		<input type="checkbox"/> Yes <input type="checkbox"/> No	
5		<input type="checkbox"/> Yes <input type="checkbox"/> No	

If more hazardous components are present at greater than 1% by weight if non-carcinogenic, or 0.1% by weight if carcinogenic, attach additional sheets of paper capturing the required information.

ADDITIONAL LOCALLY COLLECTED INFORMATION 246

ADDED

If EPCRA, Please Sign Here _____
(Facilities reporting Chemicals subject to EPCRA reporting thresholds must sign each Chemical Description page for each EPCRA reported chemical.)

OFFICIAL USE ONLY	DATE RECEIVED	REVIEWED BY	
-------------------	---------------	-------------	--



UNIFIED PROGRAM (UP) FORM HAZARDOUS MATERIALS INVENTORY – CHEMICAL DESCRIPTION

(one page per material per building or area)

 ADD

 DELETE

 REVISE

REPORTING YEAR **2004**

200

PAGE **82** OF **92**

I. FACILITY INFORMATION

BUSINESS NAME (Same as FACILITY NAME or DBA – Doing Business As) 3		
Hilton Burbank Airport & Convention Center		
CHEMICAL LOCATION 201	CHEMICAL LOCATION CONFIDENTIAL 202	
West Tower Pool Yard	(EPCRA) <input type="checkbox"/> Yes <input checked="" type="checkbox"/> No	
FACILITY ID #	MAP# (optional) 203	GRID# (optional) 204

II. CHEMICAL INFORMATION

CHEMICAL NAME 205	TRADE SECRET (If Subject to EPCRA, refer to instructions) 206		
Sodium Carbonate	<input type="checkbox"/> Yes <input checked="" type="checkbox"/> No		
COMMON NAME 207	EHS (RS)* 208		
Soda Ash	<input type="checkbox"/> Yes <input checked="" type="checkbox"/> No		
CAS# 209	*If EHS (RS) is "Yes", all amounts below must be in Lbs.		
497-19-8			
FIRE CODE HAZARD CLASSES (Complete if required by CUPE) 210			
HAZARDOUS MATERIAL TYPE (Check one item only) 211	RADIOACTIVE 212	CURIES 213	
<input checked="" type="checkbox"/> a. PURE <input type="checkbox"/> b. MIXTURE <input type="checkbox"/> c. WASTE	<input type="checkbox"/> Yes <input checked="" type="checkbox"/> No		
PHYSICAL STATE (Check one item only) 214	LARGEST CONTAINER 215		
<input checked="" type="checkbox"/> a. SOLID <input type="checkbox"/> b. LIQUID <input type="checkbox"/> c. GAS	50 lbs.		
FED HAZARD CATEGORIES (Check all that apply) 216			
<input type="checkbox"/> a. FIRE <input type="checkbox"/> b. REACTIVE <input type="checkbox"/> c. PRESSURE RELEASE <input checked="" type="checkbox"/> d. ACUTE HEALTH <input type="checkbox"/> e. CHRONIC HEALTH			
AVERAGE DAILY AMOUNT 217	MAXIMUM DAILY AMOUNT 218	ANNUAL WASTE AMOUNT 219	STATE WASTE CODE 220
50 lbs.	75 lbs.		
UNITS* (Check one item only) 221		DAYS ON SITE: 222	
<input type="checkbox"/> a. GALLONS <input type="checkbox"/> b. CUBIC FEET <input checked="" type="checkbox"/> c. POUNDS <input type="checkbox"/> d. TONS		365	
STORAGE CONTAINER 223			
<input type="checkbox"/> a. ABOVE GROUND TANK <input checked="" type="checkbox"/> e. PLASTIC/NONMETALLIC DRUM <input type="checkbox"/> i. FIBER DRUM <input type="checkbox"/> m. GLASS BOTTLE <input type="checkbox"/> q. RAIL CAR <input type="checkbox"/> b. UNDERGROUND TANK <input type="checkbox"/> f. CAN <input type="checkbox"/> j. BAG <input type="checkbox"/> n. PLASTIC BOTTLE <input type="checkbox"/> r. OTHER <input type="checkbox"/> c. TANK INSIDE BUILDING <input type="checkbox"/> g. CARBOY <input type="checkbox"/> k. BOX <input type="checkbox"/> o. TOTE BIN <input type="checkbox"/> d. STEEL DRUM <input type="checkbox"/> h. SILO <input type="checkbox"/> l. CYLINDER <input type="checkbox"/> p. TANK WAGON			
STORAGE PRESSURE 224			
<input checked="" type="checkbox"/> a. AMBIENT <input type="checkbox"/> b. ABOVE AMBIENT <input type="checkbox"/> c. BELOW AMBIENT			
STORAGE TEMPERATURE 225			
<input checked="" type="checkbox"/> a. AMBIENT <input type="checkbox"/> b. ABOVE AMBIENT <input type="checkbox"/> c. BELOW AMBIENT <input type="checkbox"/> d. CRYOGENIC			
%WT 226	HAZARDOUS COMPONENT (For mixture or waste only) 227	EHS (RS) 228	CAS # 229
1		<input type="checkbox"/> Yes <input type="checkbox"/> No	
2		<input type="checkbox"/> Yes <input type="checkbox"/> No	
3		<input type="checkbox"/> Yes <input type="checkbox"/> No	
4		<input type="checkbox"/> Yes <input type="checkbox"/> No	
5		<input type="checkbox"/> Yes <input type="checkbox"/> No	
If more hazardous components are present at greater than 1% by weight if non-carcinogenic, or 0.1% by weight if carcinogenic, attach additional sheets of paper capturing the required information.			
ADDITIONAL LOCALLY COLLECTED INFORMATION 246			

ADDED

If EPCRA, Please Sign Here

Facilities reporting Chemicals subject to EPCRA reporting thresholds must sign each Chemical Description page for each EPCRA reported chemical.

OFFICIAL USE ONLY	DATE RECEIVED	REVIEWED BY	
-------------------	---------------	-------------	--



UNIFIED PROGRAM (UP) FORM HAZARDOUS MATERIALS INVENTORY – CHEMICAL DESCRIPTION

(one page per material per building or area)

 ADD

 DELETE

 REVISE

REPORTING YEAR **2004**

200

PAGE **83** OF **92**

I. FACILITY INFORMATION

BUSINESS NAME (Same as FACILITY NAME or DBA – Doing Business As) 3									
Hilton Burbank Airport & Convention Center									
CHEMICAL LOCATION 201					CHEMICAL LOCATION CONFIDENTIAL 202				
Engineering Shop #2					(EPCRA) <input type="checkbox"/> Yes <input checked="" type="checkbox"/> No				
FACILITY ID #						MAP# (optional) 203		GRID# (optional) 204	

II. CHEMICAL INFORMATION

CHEMICAL NAME 205		TRADE SECRET (If Subject to EPCRA, refer to instructions) 206	
Mixture		<input type="checkbox"/> Yes <input checked="" type="checkbox"/> No	
COMMON NAME 207		EHS (RS)* 208	
Touchdown #1 Contact Cement		<input type="checkbox"/> Yes <input checked="" type="checkbox"/> No	
CAS# 209		*If EHS (RS) is "Yes", all amounts below must be in Lbs.	
FIRE CODE HAZARD CLASSES (Complete if required by CUFA) 210			
HAZARDOUS MATERIAL TYPE (Check one item only) 211		RADIOACTIVE 212 CURIES 213	
<input type="checkbox"/> a. PURE <input checked="" type="checkbox"/> b. MIXTURE <input type="checkbox"/> c. WASTE		<input type="checkbox"/> Yes <input checked="" type="checkbox"/> No	
PHYSICAL STATE (Check one item only) 214		LARGEST CONTAINER 215	
<input type="checkbox"/> a. SOLID <input checked="" type="checkbox"/> b. LIQUID <input type="checkbox"/> c. GAS		4 gallons	
FED HAZARD CATEGORIES (Check all that apply) 216			
<input checked="" type="checkbox"/> a. FIRE <input checked="" type="checkbox"/> b. REACTIVE <input type="checkbox"/> c. PRESSURE RELEASE <input checked="" type="checkbox"/> d. ACUTE HEALTH <input checked="" type="checkbox"/> e. CHRONIC HEALTH			
AVERAGE DAILY AMOUNT 217		MAXIMUM DAILY AMOUNT 218	
4 gallons		6 gallons	
ANNUAL WASTE AMOUNT 219		STATE WASTE CODE 220	
UNITS* (Check one item only) 221		DAYS ON SITE: 222	
<input checked="" type="checkbox"/> a. GALLONS <input type="checkbox"/> b. CUBIC FEET <input type="checkbox"/> c. POUNDS <input type="checkbox"/> d. TONS		365	
STORAGE CONTAINER 223			
<input type="checkbox"/> a. ABOVE GROUND TANK <input type="checkbox"/> e. PLASTIC/NONMETALLIC DRUM <input type="checkbox"/> i. FIBER DRUM <input type="checkbox"/> m. GLASS BOTTLE <input type="checkbox"/> q. RAIL CAR <input type="checkbox"/> b. UNDERGROUND TANK <input type="checkbox"/> f. CAN <input type="checkbox"/> j. BAG <input type="checkbox"/> n. PLASTIC BOTTLE <input type="checkbox"/> r. OTHER <input type="checkbox"/> c. TANK INSIDE BUILDING <input type="checkbox"/> g. CARBOY <input type="checkbox"/> k. BOX <input type="checkbox"/> o. TOTE BIN <input checked="" type="checkbox"/> d. STEEL DRUM <input type="checkbox"/> h. SILO <input type="checkbox"/> l. CYLINDER <input type="checkbox"/> p. TANK WAGON			
STORAGE PRESSURE 224			
<input checked="" type="checkbox"/> a. AMBIENT <input type="checkbox"/> b. ABOVE AMBIENT <input type="checkbox"/> c. BELOW AMBIENT			
STORAGE TEMPERATURE 225			
<input checked="" type="checkbox"/> a. AMBIENT <input type="checkbox"/> b. ABOVE AMBIENT <input type="checkbox"/> c. BELOW AMBIENT <input type="checkbox"/> d. CRYOGENIC			
%WT	HAZARDOUS COMPONENT (For mixture or waste only)	EHS (RS)	CAS #
1 50 226	Petroleum Distillate 227	<input type="checkbox"/> Yes <input checked="" type="checkbox"/> No 228	64742-89-8 229
2 16.5 230	Toluene 231	<input type="checkbox"/> Yes <input checked="" type="checkbox"/> No 232	108-88-3 233
3 20 234	2-Butanone 235	<input type="checkbox"/> Yes <input checked="" type="checkbox"/> No 236	78-93-3 237
4 238	239	<input type="checkbox"/> Yes <input type="checkbox"/> No 240	241
5 242	243	<input type="checkbox"/> Yes <input type="checkbox"/> No 244	245
If more hazardous components are present at greater than 1% by weight if non-carcinogenic, or 0.1% by weight if carcinogenic, attach additional sheets of paper capturing the required information.			
ADDITIONAL LOCALLY COLLECTED INFORMATION 246			
ADDED			
If EPCRA, Please Sign Here (Facilities reporting Chemicals subject to EPCRA reporting thresholds must sign each Chemical Description page for each EPCRA reported chemical.)			

OFFICIAL USE ONLY	DATE RECEIVED	REVIEWED BY	
-------------------	---------------	-------------	--



**UNIFIED PROGRAM (UP) FORM
CONSOLIDATED CONTINGENCY PLAN**

SECTION I: BUSINESS PLAN AND CONTINGENCY PLAN

I. FACILITY IDENTIFICATION

BUSINESS NAME Hilton Burbank Airport	3	FACILITY ID # P102007-1	1
SITE ADDRESS 2500 Hollywood Way	103	CITY Burbank	10
		ZIP CODE 91505	105

II. EMERGENCY CONTACTS

PRIMARY		SECONDARY	
NAME William Gregory	123	NAME Chuck Williams	128
TITLE Director of Property Operations	124	TITLE Director of Security	129
BUSINESS PHONE 818-840-6490	125	BUSINESS PHONE 818-843-6000 ext. 6648	130
24-HOUR PHONE 818-843-6000	126	24-HOUR PHONE 818-843-6000	131
PAGER # 818-372-1285	127	PAGER # 818-372-1297	132

III. EMERGENCY RESPONSE PLANS AND PROCEDURES

A. Notifications

Your business is required by State Law to provide an immediate verbal report of any release or threatened release of a hazardous material to local fire emergency response personnel, this Unified Program Agency (CUPA or PA), and the Office of Emergency Services. If you have a release or threatened release of hazardous materials, immediately call:

FIRE / PARAMEDICS / POLICE / SHERIFF PHONE: 911

AFTER the local emergency response personnel are notified, you shall then notify this Unified Program Agency and the Office of Emergency Services.

Local Unified Program Agency: (818) 238-3475
 State Office of Emergency Service: (800) 852-7550 or (916) 262-1621
 National Response Center: (800) 424-8802

Information to be provided during Notification:

- ❖ Your name and the telephone number from where you are calling.
- ❖ Exact address of the release or threatened release.
- ❖ Date, time, cause, and type of incident (e.g. fire, air release, spill etc.)
- ❖ Material and quantity of the release, to the extent known.
- ❖ Current condition of the facility.
- ❖ Extent of injuries, if any.
- ❖ Possible hazards to public health and/ or the environment outside of the facility.

B. Emergency Medical Facility

List the local emergency medical facility that will be used by your business in the event of an accident or injury caused by a release or threatened release of hazardous material

HOSPITAL/CLINIC: St. Joseph's Occupational Center	PHONE: 818-843-5111
ADDRESS: 3413 Pacific Ave.	
CITY: Burbank	ZIP CODE: 91505

OFFICIAL USE ONLY	DATE RECEIVED	REVIEWED BY		
-------------------	---------------	-------------	--	--



**UNIFIED PROGRAM (UP) FORM
CONSOLIDATED CONTINGENCY PLAN**

SECTION I: BUSINESS PLAN AND CONTINGENCY PLAN

C. Private Emergency Response

DOES YOUR BUSINESS HAVE A PRIVATE ON-SITE EMERGENCY RESPONSE TEAM? Yes No
If yes, provide an attachment that describes what policies and procedures your business will follow to notify your on-site emergency response team in the event of a release or threatened release of hazardous materials.

CLEANUP/DISPOSAL CONTRACTOR

List the contractor that will provide cleanup services in the event of a release.

NAME OF CONTRACTOR CHEMTEC	PHONE NO 800-424-9300
ADDRESS	
CITY	ZIP CODE

D. Arrangements With Emergency Responders

If you have made special (i.e. contractual) arrangements with any police department, fire department, hospital, contractor, or State or local emergency response team to coordinate emergency services, describe those arrangements on the lines below:

N/A

E. Evacuation Plan

1. The following alarm signal(s) will be used to begin evacuation of the facility (*check all which apply*):

- Verbal Telephone (*including cellular*) Alarm System Public Address System Intercom
 Pagers Portable Radio Other (*specify*):

2. Evacuation map is prominently displayed throughout the facility.

3. Individual(s) responsible for coordinating evacuation including spreading the alarm and confirming the business has been evacuated:

Chuck Williams, Director of Security

Bill Gregory, Director of Property Operations

Manager on Duty along with Emergency Response Team

F. Earthquake Vulnerability

Identify areas of the facility where releases could occur or would require immediate inspection or isolation because of the vulnerability to earthquake related ground motion.

- Hazardous Waste/ Hazardous Materials Storage Areas Production Floor Process Lines
 Bench / Lab Waste Treatment Other

Identify mechanical systems where releases could occur or would require immediate inspection or isolation because of the vulnerability to earthquake related ground motion.

- Utilities Sprinkler Systems Cabinets Shelves
 Racks Pressure Vessels Gas Cylinders Tanks
 Process Piping Shutoff Valves Other:



UNIFIED PROGRAM (UP) FORM
CONSOLIDATED CONTINGENCY PLAN

SECTION I: BUSINESS PLAN AND CONTINGENCY PLAN

G. Emergency Procedures

Briefly describe your business standard operating procedures in the event of a release or threatened release of hazardous materials:

1. **PREVENTION** (prevent the hazard) - Describe the kinds of hazards associated with the hazardous materials present at your facility. What actions would your business take to prevent these hazards from occurring? You may include a discussion of safety and storage procedures.

See Attachments

2. **MITIGATION** (reduce the hazard) - Describe what is done to lessen the harm or the damage to person(s), property, or the environment, and prevent what has occurred from getting worse or spreading. What is your immediate response to a leak, spill, fire, explosion, or airborne release at your business?

See Attachments

3. **ABATEMENT** (remove the hazard) - Describe what you would do to stop and remove the hazard. How do you handle the complete process of stopping a release, cleaning up, and disposing of released materials at your facility?

See Attachments



UNIFIED PROGRAM (UP) FORM
CONSOLIDATED CONTINGENCY PLAN

Additional
Equipment
(Use Additional
Pages if
Needed.)

- * Use the Location Codes (LC) from the Site Map(s) prepared for your Contingency Plan.
- ** Describe the equipment and its capabilities. If applicable, specify any testing/maintenance procedures/intervals. Attach additional pages, numbered appropriately, if needed.

Unified Program Consolidated Form
CONSOLIDATED CONTINGENCY PLAN
SECTION 1: BUSINESS PLAN AND CONTINGENCY PLAN
ATTACHMENTS

C. Private On-Site Emergency Response Team

- a) The Emergency Response Team (ERT) consists of pre-appointed staff members from all 3 shifts to give us coverage 24 hours a day, seven days a week.

They consist of the following:

- MOD (manager on duty)
 - Security Officer
 - Engineer
 - Front Desk Representative
 - Housekeeper
- b) Notification to in-house ERT is via pagers, telephones and/or two-way radios from the hotel PBX station, which is staffed 24 hours a day.
- c) Additional outside ERT's are contacted through the hotel PBX station to 911; directed to the City of Burbank Hazardous Material Squad as part of the City of Burbank Fire Department compliment.

G. Emergency Procedures

1) Prevention

- a) While most of the hazardous materials at our site are Irritants or Corrosives, there are a few that cause concern regarding chronic health and/or flammability issues. The majority of the hazardous materials are in use in the following departments: Engineering, Laundry/Housekeeping, and both Kitchens.
- b) Safe handling procedures are in adherence to OSHA Hazard Communication Standards and MSDS guidelines issued by the product manufacturer. These procedures are upheld through training sessions with employees. Employees who use hazardous material shall not use the material until they have successfully completed the training, checked the container label, checked the MSDS, and are using the PPE specified on the label. Employees shall use and store chemicals as directed and will not mix chemicals without supervisory permission.

- c) Monthly Safety Committee meetings scheduled with key Administrative personnel and department managers which review the following:
 - safety hazard and the prevention thereof
 - “Safety Topic of the Month” Training (Hilton Corp. Program) which is then communicated to each manager and employee.
 - worker’s compensation claims and investigation into root cause of accident
 - Safety Suggestions submitted from employees to Administrator
 - review all employee injuries
 - receive additional guidance & training from our insurance representative
- d) Each department has Material Safety Data Sheets (MSDS) data for their own department’s chemicals and copies are available to all employees from the main binders (for entire facility) at the Employee entrance area for access.
- e) All hazardous material containment vessel kits, safety vests, protective gloves, protective suits, respirators and goggles are stored in the HazMat closet (storage near Parlor 129, #4 on site map, North end of East Tower) or in the Engineering Shop (#1 on site map, South end of East Tower) and issued by the Security Department and/or the Engineering Department.

2) Mitigation

- a) Notification to in-house ERT is via pagers, telephones and/or two-way radios from the hotel PBX station, which is staffed 24 hours a day.
- b) Additional outside ERT’s are contacted through the hotel PBX station to 911; directed to the City of Burbank Hazardous Material Squad as part of the City of Burbank Fire Department compliment.
- c) MOD (Manager-On-Duty) will coordinate with all local, county and state Emergency Response Organizations. Contact Insurance Carrier.
- d) After taking appropriate first aid action, employees shall report personal exposure with hazardous material to the Security Department, who will then contact the Hazardous Material Coordinator, Bill Gregory – Director of Property Operations. As part of HazMat internal emergency procedures Security or HMC is responsible for checking MSDS manual for further appropriate action.
- e) Threatened release: Activate Hazardous Material internal procedures (2a-2d). Place threatened vessel in new containment drum. Contact Hazardous Waste Contractor if needed.

Response to release: Activate Hazardous Material internal procedures. Contact Fire Department. Obtain containment vessel kit from Security or

Engineering, contain spill, clean up spill with protective clothing and place into approved containment drum. Contact Hazardous Waste Contractor if needed.

3) **Abatement**

- a) Procedure is the same as described above, only with Hazardous Waste Contractor playing a larger role. Hilton Hotels Corporation may also be more involved regarding legal and/or media issues.

If evacuation is required the following steps will be taken.

- In the event of an internal or external disaster, employees are notified through the long range pager system, two-way radios and the public address paging system.
- After the employees receive notice, they are instructed to meet at the pre-determined location, the Catering Office, for further instructions.
- The ERT members assign floor monitors to start the evacuation procedures on each guest floor. Two floor monitors per guest floor will knock on doors and monitors stationed in stairwells will assist guests to safe area-Southeast corner of parking lot.
- The ERT members will assign additional staff to evacuate all meeting and function rooms, pool areas, employee back of house areas and the restaurant.

RECORDKEEPING

Storage and documentation of training materials and records is as follows:

- In Human Resources Office:
 - Current employees' training records, retained indefinitely
 - Former employees' training records, retained for three years after termination
 - Copy of training programs, introductory and continuing
- In Engineering Shop:
 - Current copy of Consolidated Contingency Plan
 - Reported hazardous material releases
 - Hazardous materials storage area inspection reports
 - Emergency response drill documentation
 - Copy of training programs, introductory and continuing

WRITTEN HAZARD COMMUNICATION PROGRAM

PURPOSE

This written program describes how the Hilton Burbank Airport complies with the OSHA Hazard Communication (HAZCOM) standard. The Occupational Safety and Health Administration (OSHA) requires that the Hilton Burbank Airport implement the standards that are listed in 29 CFR 1910.1200 in the OSHA federal code of regulations. This standard provides all employees with information on any hazardous chemicals that are used in this hotel.

ASSIGNMENTS OF RESPONSIBILITY

The Director of Property Operations, Bill Gregory, is responsible for the requirements of this standard throughout the hotel. Any changes to this written program are only done with the approval of the Director of Property Operations, the Director of Loss Prevention/Security and the General Manager.

Each Department Manager is responsible as a coordinator, for the implementation of all applicable sections of the standard in his/her department.

Each employee at this hotel is responsible for complying with all hotel procedures that this written program requires in order to comply with the Hazard Communication standard.

INVENTORY OF CHEMICALS

Each department that uses chemicals in this hotel maintains an active and current inventory of all chemicals known to exist in each area. Department Managers maintain this inventory with the assistance of their supervisors and staff. Inventories of all chemicals used in each department are reviewed and updated at least annually by Department Managers and whenever a new chemical is purchased or a chemical is discontinued.

The chemical inventories are included in the master HAZCOM binder, and in each binder completed for each department. Each inventory lists the product or chemical name, the use and the personal protective equipment (PPE) required for each chemical. These inventories advise employees of the chemicals that are being used in this hotel or in their work areas. The corresponding Material Safety Data Sheets will give the complete information on each chemical.

MATERIAL SAFETY DATA SHEETS

Material Safety Data Sheets (MSDS) are detailed instructional sheets that explain all the information needed about a chemical. This hotel maintains a MSDS on all chemicals that are used in this hotel. These MSDS are available to all employees to review as needed. Employees should check with their supervisors for help with the MSDS. Employees obtain copies of MSDS by notifying their supervisor.

MSDS are present in each department using chemicals. These are kept with the written program and chemical inventories. A master file of MSDS is maintained with the written program and chemical inventory by the Director of Property Operations and is located in the hallway at the employee entrance.

Each Department Manager evaluates the MSDS for serious hazards and appropriate use within the department to include a review to check for new information, completed sections and any personal protective equipment that is required. Each Department Manager is responsible for informing employees of any changes on the chemical inventory or the MSDS. Whenever possible, the hotel replaces seriously hazardous products with available chemicals that are less hazardous.

Department Managers maintain and keep MSDS current and available for employees to review. Department Managers add MSDS when new chemicals are purchased, replace MSDS with the most current updated sheets provided by vendors and remove and **file** MSDS on chemicals that are no longer used in this hotel. Department Managers maintain the MSDS by the product name that is on the labels and chemical inventory lists for easy reference.

All vendors must supply MSDS to this hotel. While it is the responsibility of the vendor to provide accurate MSDS to the hotel, it is the Department Managers' responsibility to verify that they have a current MSDS for all chemicals being used in their areas.

All MSDS are in English and include the information listed below:

- General Information
- Date of Issue
- Product Identification
- Physical Data
- Storage and Handling Information
- Spill and Leak Procedures
- Health Hazard Data
- Reactivity Data
- Hazardous Ingredients
- First Aid
- Personal Protective Equipment
- Fire and Explosion Hazards
- Regulatory Information
- References

HAZARD EVALUATIONS

A hazard evaluation of each chemical is done by the chemical manufacturer and the information is included on the MSDS. Department Managers and employees are the users and rely on the hazard information on the MSDS.

Hazard ratings can be determined by reading the three ratings that the chemical manufacturers have issued for each chemical. These include FIRE, HEALTH and REACTIVE ratings. These topics are color coded on labels for easy recognition. FIRE is coded red, HEALTH is coded blue and REACTIVE is coded yellow. These topics are given a rating from zero (0) to four (4). Four (4) is the most hazardous. The hazard ratings are categorized as follows:

4 - EXTREME

3 - SERIOUS

2 - SIGNIFICANT

1 - SLIGHT

0 - MINIMUM

The MSDS may also have additional, special types of hazards that are also listed under other sections of the MSDS. Listed here (on the following pages) are the definitions for hazard ratings set by the National Fire Protection Association (NFPA):

HAZARD RATING DEFINITIONS

FIRE

4 Very flammable. Flash point (lowest temperature at which ignition occurs) is below 73° F.

3 Capable of igniting under almost all normal conditions. Flash points between 73° F and 100° F.

2 Requires some pre-heating to ignite. Flash points above 100° F but below 200° F.

1 Require considerable pre-heating to ignite. Flash points of 200° F or higher.

0 Will not burn.

HEALTH

4 A single or repeated exposure can cause major or permanent injury.

3 Quick first aid action and medical treatment required to prevent major injury.

2 Can cause temporary or minor injury

1 Can cause irritation or minor reversible injury.

0 Little or no risk to health

REACTIVE

4 Very unstable. Can detonate at normal temperature and pressure

3 Unstable. Requires strong initiator or confined heating to detonate. Reacts explosively with water.

2 Normally unstable but will not detonate. Can have a violent chemical change or reaction with water

1 Normally stable but can become unstable if heated under pressure. Reacts with water, but not violently.

0 Normally stable. Will not react with water.

CONTAINER LABELING

Each Department Manager in this hotel is responsible for the accurate and consistent labeling of all containers that carry chemicals. Department Managers accept containers from vendors only with the required labels. If a shipment arrives at this hotel without the proper label or without the MSDS on file, the Department Manager is to either refuse the shipment or to impound the shipment until the vendor properly labels the containers. At no time is any container to be used in this hotel without the approved labels attached. Employees at this hotel are not to remove, damage or cover existing labels that have been applied by the vendor.

All employees are required to use chemicals in containers that are properly labeled. If employees see a container that does not appear to be properly labeled, they are to notify their supervisor immediately before using the container.

Any chemical that this hotel dispenses into a secondary container must have the following information on the new container:

- Name of the Chemical
- The FIRE, HEALTH, and REACTIVE ratings
- Special Hazard Information (if any)
- Name, address and phone # of chemical Mfg.

Chemicals that are used directly from the container in which the chemical was shipped do not need the above additional information. The vendor is responsible for printing this information on the label. The Department Manager is responsible, however, to ensure that the original containers are properly labeled with the labels that the manufacturer applied.

All labels must be legible, written in English, and prominently displayed on all containers.

EMPLOYEE TRAINING

The Director of Property Operations, along with the Director of Loss Prevention/Security is responsible to see that all aspects of the hotel's employee HAZCOM training program is being conducted. Each Department has the responsibility to conduct HAZCOM training for all employees in their department. Managers may designate assistants to participate in departmental training. Only departments that use chemicals conduct departmental HAZCOM training; however, all employees receive information on the Hazard Communication program from their Department Managers.

All employees that are exposed to chemicals in their work areas receive HAZCOM training before they begin work or when any new hazard is introduced in their department. HAZCOM review courses are conducted at least annually for all employees that use or are exposed to chemicals.

HAZCOM training for employees include the following:

- Overview of the OSHA Hazard Communication Standard (29 CFR 1910.1200)
- Review of this hotel's written program
- MSDS and their purpose
- How to read MSDS
- Container labeling
- How to read labels
- Methods and observations of chemical releases
- How to obtain and use hazard information
- Departmental Chemical Inventory
- Explanation of non-routine tasks
- Physical & Health hazards of chemicals
- Protective Measures

Department Managers conduct this training using one or more of the following training techniques:

- Class Instruction
- Review of Written Materials
- Audio Visuals
- Employee Participation
- Handouts

- Guest Speakers
- Oral and/or written testing
- Case Studies

All employees sign an "Acknowledgment of Training" form that verifies all of the above training was conducted. Furthermore, that they understand and retain the information reviewed in order to implement the requirements of this standard at all times. These signed forms are kept on file by the Human Resources staff. "Completion of Hazard Communication Training" certificates are issued to each employee that completes the initial training session. Annual refresher training will be documented by a sign in sheet only.

NON - ROUTINE TASKS

Non-Routine tasks are jobs that could be conducted in the hotel only on a very infrequent basis. This hotel usually hires an outside contractor for these types of jobs.

The Hilton Burbank Airport has currently determined that there are not any non-routine tasks or pipe systems with any type of hazardous chemical. All tasks that are conducted at this hotel have been determined to be routine and consistently done in regular operations of this facility.

Department Managers have the responsibility to monitor operations at all times to determine if any new task could be determined to be non-routine and hazardous in order to advise and train all employees at risk before conducting the non-routine task. All routine tasks conducted by employees at this hotel are covered in the HAZCOM training program for each department.

LOCATION OF WRITTEN PROGRAM

Any employee may review this written program, the chemical inventory or the MSDS by notifying their supervisor who will assist the employee if needed.

This written program, along with the chemical inventory, a MSDS for each chemical and the OSHA Hazardous Communication standard, is kept in each department that uses chemicals. The master copy of all the above is maintained by the Director of Property Operations and is located in the hallway at the employee entrance.

All copies of the written program, the MSDS and the chemical inventories are accessible and available 24 hours a day for all employees to review.

CONTRACTOR SERVICE REQUIREMENTS

Contractors who are hired to perform services that require chemicals to be brought on hotel premises must also comply with these standards. Department Managers are responsible for requesting that any contractor they hire provides a chemical inventory list, the appropriate MSDS and precautions of any chemical before the job begins. Department Managers review the MSDS provided by the contractors for special hazards or precautions that will provide protection for all employees at this hotel. Department Managers advise and train employees of new chemicals that are brought and used in the hotel by outside contractors.

Both contractors and their employees have access to this written program, chemical inventories and MSDS's. The hotel's existing HAZCOM program serves to provide information on chemicals that contractors and their employees could be exposed to in this hotel. The Department Manager hiring the contractor advises the contractor of the hotel's written HAZCOM program. The location of the HAZCOM manuals and the MSDS and the availability of each will also be communicated to the contractor. It is the responsibility of the contractor to advise their employees of this information.

The Department Manager maintains the option of stopping all work by the contractor if it is determined that the contractor is not complying with all requirements of this HAZCOM standard.

PERSONAL PROTECTIVE EQUIPMENT

Personal protective equipment must be worn by all employees that work with hazardous chemicals and used as indicated on the MSDS. While few chemicals at this location are hazardous, PPE such as goggles, gloves, aprons and dust masks are made available to employees whenever required by the Department Managers. Employees may request appropriate personal protective equipment for any job that they feel may expose them to hazardous chemicals.

Burbank Fire
HazMat Billing Prep Form 2012 ReCert
Occupancy ID Between "00001" And "00999"

Burbank Airport Marriott Hotel
2500 N Hollywood WAY

PA Number: **00247**
CUPA Number: AR0049461
Phone Number: BUS 818-843-6000

Ltr Sent	Code/Description	Repaired	Rescheduled
09/10/2011	* 7126 Hazardous Materials Annual Renewal Certification	09/15/2011	
09/10/2011	* 7127 Business Owner/Operator ID and Business Activities	09/15/2011	

Per Re-Certification
Procedure Form

2011 - 2012 Billing Totals
are being used for
2012 - 2013 Billing Amounts

Posted by KK

Date _____

Comments: _____

Date 9/20/11

Not Complete



FIRE DEPARTMENT

CITY OF BURBANK
311 E. ORANGE GROVE AVENUE, BURBANK CALIFORNIA 91502-1221
(818) 238-3473
FAX (818) 238-3483

IMMEDIATE RESPONSE REQUIRED*

September 10, 2011

CHARLES CHAFFEE
BURBANK AIRPORT MARRIOTT HOTEL
2500 N HOLLYWOOD WAY
BURBANK CA 91505

Subject: **00247 – BURBANK AIRPORT MARRIOTT HOTEL
2500 N HOLLYWOOD WAY**

As a hazardous materials handler your business is required to submit a completed hazardous materials inventory disclosure statement annually in accordance with the Section 25509 of the California Health & Safety Code. Hazardous Materials equal to or greater than the amounts of ***a total weight of 500 pounds, or a total volume of 55 gallons or 200 cubic feet*** qualify your business as a Hazardous Materials Handler.

Please review the following attached forms:

- Business Plan Annual Renewal Certification
- Business Owner / Operator Identification
- Business Activities

If there are changes or if there are no changes to your “Hazardous Materials Inventory” or “Consolidated Contingency Plan” or “Site Map” please review and follow the directions on the back of this letter.

BE SURE TO RETAIN A COPY OF ALL FORMS FOR YOUR RECORDS.

*Please note you have 30 days from the date of this notice to complete and return the required information.

THIS LETTER IS YOUR ONLY NOTICE. No further notices will be issued.

Failure to submit the required inventory disclosure statement is a misdemeanor criminal violation of both the California Health & Safety Code and the Burbank Municipal Code. Each violation is punishable by a maximum of six months in jail and/or a **\$1,000 fine**, not including penalty assessments.

Additionally, if the city also elects to pursue civil enforcement of this matter, any business that violates these provisions can be assessed a civil penalty of up to two thousand (\$2,000) dollars for each day of the violation. If the business is determined to have knowingly failed to comply after reasonable notice of the violation, they are civilly liable for up to five thousand (\$5,000) dollars for each day in which the violation occurs.

Forms can now be downloaded from our website at www.Burbankfire.US. These forms may be completed on your computer by using Adobe Reader. If you are unable to download the required forms from our website, or have questions, or need assistance, please contact the Fire Prevention Bureau at (818) 238-3473.

Thank you for your cooperation.

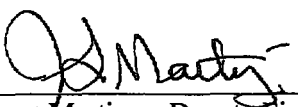

Jorge Martinez, Deputy Fire Marshal

See schedule below for your submittal requirements.

If you have ...	Then complete, sign, and submit the following forms:
<p>A. No Changes to your Hazardous Materials Inventory or Consolidated Contingency Plan,</p>	<ol style="list-style-type: none"> 1. Business Plan Annual Renewal Certification Form – Signed; 2. HazMat Owner and Operator Identification page – signed; and 3. HazMat Business Activities page
<p>B. Changes to your <i>Hazardous Materials Inventory</i>,</p>	<ol style="list-style-type: none"> 1. In addition to submitting all items under A., 2. Chemical Description Form to add, revise, or delete reportable hazardous materials. Make as many copies as you need to disclose each reportable hazardous material that you will handle in 2011;
<p>C. Changes to your <i>Consolidated Contingency Plan</i>,</p>	<ol style="list-style-type: none"> 1. In addition to <u>all</u> items under A., 2. A revised <u>signed</u> Consolidated Contingency Plan form.
<p>D. Changes to your <i>Site Map</i></p>	<ol style="list-style-type: none"> 1. In addition to all items under A., 2. A revised Site Map.



**BURBANK FIRE DEPARTMENT
HAZARDOUS MATERIALS DIVISION**

311 East Orange Grove Avenue, Burbank CA 91502-1221

00247

KK

BUSINESS PLAN ANNUAL RENEWAL CERTIFICATION 2012

msg 9/15/11, Charles Chaffee, 818 843 6000
Hazardous Materials Inventory *9/15/11, KK*

I have reviewed my inventory and certify the following:

- Add:** Complete one **Hazardous Materials Inventory—Chemical Description Form** checking the “Add” box to add each hazardous material that you have not previously disclosed. Submit one form per chemical.
- Delete:** Write “delete” across the **Hazardous Materials Inventory—Chemical Description Form** checking the “Delete” box to delete any previously disclosed hazardous material that is no longer used. Submit one form per chemical.
- Revise:** Write the correct amounts, locations, or container type that have changed checking the “Revise” box to reflect the accuracy of any previously reported hazardous material. Submit one form per chemical.
- No Change:** The previously submitted inventory is accurate.

Consolidated Contingency Plan (CCP)

I have reviewed the CCP and certify that the CCP on file with your agency is accurate and current in accordance with the following conditions:

- Modification:** Significant changes in facility personnel or operations require a revision of the CCP. Complete, sign, and submit a new CCP with this form.
- No Change:** There have not been any significant changes in the facility’s personnel or operations that require a revision to the current CCP.

ANNUAL CERTIFICATION

I certify under penalty of law that I have personally examined the information submitted herein and believe the submitted information is complete, accurate, and up to date. Also, no hazardous materials subject to the inventory requirements of this Chapter, (California Health & Safety Code Chapter 6.95) are being handled that are not listed on the most recently submitted annual inventory form.

CHARLES E. CHAFFEE
Print Name of Document Preparer
Burbank Airport Marriott Hotel
Business Name

PYRAMID HOTEL GROUP
Print Name of Owner/Operator
2500 N Hollywood WAY
Site Address

Charles E. Chaffee
Signature of Owner/Operator
9-13-11
Date

Submit this packet to the above address before October 10, 2011 to avoid penalties or other enforcement options (see back).

Obtain additional forms from our website at www.burbankfire.us or from the Burbank Fire Department at (818) 238-3473.

BURBANK FIRE DEPT.
15 SEP 11 12 16

CITY OF BURBANK FIRE DEPARTMENT

Business Plan and Hazardous Materials Management

PURPOSE OF THE BUSINESS PLAN. *The Health and Safety Code requires that your business plan gives the first responders, such as firefighters, information on the location, quantity, and health risks for the hazardous materials at your facility.*

CERTIFICATION OF YOUR BUSINESS PLAN – The Hazardous Materials Division intends to simplify your annual certification by providing you an Owner Operator Identification Form completed with the information as it currently appears in our database. Download additional unified program forms from our website at www.BurbankFire.US.

there is a change of owner or operator at a facility that has reportable quantities of hazardous materials (required by the new owner/operator), if the operations change in a way that compromise the procedures towards any release of a hazardous materials that are specified in the previously submitted CCP.

HAZARDOUS MATERIALS INVENTORY – Every three years each Hazardous Materials Handler is required to disclose the names, amounts, locations, and mixtures containing hazardous materials to this Department if the container amount equals or exceeds the following quantities at any one time during the reporting year: *a total weight of 500 pounds, or a total volume of 55 gallons, or 200 cubic feet.* When changes are made, you are required to send a new Chemical Description form with the annual certification. Download blank Hazardous Materials Chemical Description forms from our website at www.Burbankfire.US.

VIOLATIONS AND FINES – Any business that violates any Health and Safety Code Sections that pertain to hazardous materials reporting may be civilly liable for up to \$2,000 for each day of the violation. Any business that knowingly violates these provisions may be liable for up to \$5,000 for each day of the violation. Any person or business that, upon discovery of a release or threatened release, fails to immediately report to the Burbank Fire Department, may be fined up to \$25,000 per day of violation and/or be sentenced up to one (1) year in County jail. Furthermore, if the violation results in, or significantly contributes to, any emergency, including a fire, to which the county or city is required to respond, the person shall also be assessed the full cost of the county or city emergency response, as well as the cost of cleaning up and disposing of the hazardous material (Section 25514.5).

CONSOLIDATED CONTINGENCY PLAN – Every three years the Hazardous Materials Handler shall submit to the Burbank Fire Department the current personnel, owner, and business name, including the current and effective procedures that trained personnel would implement in the event of a hazardous materials release from an operation or storage condition at the site. When changes are made, you are required to send a new CCP with the annual certification. Furthermore, you must train the personnel about the revised procedures, because the Health and Safety Code requires a training program for employees on hazardous materials safety procedures in the event of a release or threatened release of hazardous materials. Download a blank CCP form from our website at www.BurbankFire.US.

EXEMPTIONS- A retail store, including the interior receiving and stockroom areas, that handles hazardous materials contained solely in a consumer product for direct distribution to and use by the general public is exempt from the State reporting requirements, unless the individual container size equals or exceeds the reportable quantities in State Law. Railcars or tankers containing hazardous materials if the mode of power (i.e. locomotive or tractor) is disconnected. Railroad cars containing hazardous materials remaining within the same railroad facility or business facility for more than thirty (30) days are deemed stored at that location and are subject to all reporting requirements.

SITE MAPS – A site map is included in the CCP form. The map is given to the firefighters. Therefore indicate the hazardous materials storage areas and operations on the map. Please use the site map grid that is included with the CCP form; blue prints will not be accepted. The site map may be multiple pages depending on the size of the facility. Download a blank Site Map form from our website at www.BurbankFire.US.

This Department, upon written application, may exempt a handler from any portion of the Business Plan and/or exempt a hazardous material, if it is determined this exemption does not pose a significant hazard to human health, safety, or the environment.

BUSINESS PLAN AMENDMENTS – Submit a Hazardous Materials Inventory—Chemical Description form to this Department within 30 days of the following changes: 100% of an increase of a previously disclosed hazardous material, or handling of a hazardous material that was not previously disclosed. Submit a CCP to this department within 30 days if

FACILITY MODIFICATIONS – If you are the owner or operator of a new facility or your facility is being modified in a way that results in any change to the safe operating limits or that introduces a new hazard, you must contact the Burbank Fire Department as soon as possible.



**UNIFIED PROGRAM (UP) FORM
BUSINESS OWNER / OPERATOR IDENTIFICATION**

00247

NEW BUSINESS OUT OF BUSINESS REVISE/UPDATE

YEAR **2012**

I. IDENTIFICATION

FACILITY ID # (CUPA #)	AR0049461	1	BEGINNING DATE	Jan 1 2012	100	ENDING DATE	Dec 31 2012	101	
BUSINESS NAME (Same as FACILITY NAME or DBA - Doing Business As)						3	BUSINESS PHONE	818-843-6000	102
BUSINESS SITE ADDRESS 2500 N Hollywood WAY									
CITY	Burbank	104	STATE	CA		ZIP CODE	91505	105	
DUN & BRADSTREET NUMBER						106	SIC CODE (4 DIGIT #)	7011	107
COUNTY						108	UNINCORPORATED	<input type="checkbox"/> Yes <input checked="" type="checkbox"/> No	133a
BUSINESS OPERATOR			BUSINESS OPERATOR EMAIL			BUSINESS OPERATOR PHONE			
PHF 11 Burbank LLC						818-843-6000			

II. BUSINESS OWNER

OWNER NAME	PHF 11 Burbank LLC	111	OWNER PHONE	818-843-6000	112
OWNER MAILING ADDRESS 2500 N Hollywood Way					
CITY	Burbank	114	STATE	CA	115
			ZIP CODE	91505	116

III. ENVIRONMENTAL CONTACT

CONTACT NAME	Charles Chaffee	117	CONTACT PHONE	818-843-6000	118
CONTACT MAILING ADDRESS 2500 N Hollywood WAY					
CITY	Burbank	120	STATE	CA	121
			ZIP CODE	91505	122

-PRIMARY-

IV. EMERGENCY CONTACTS

-SECONDARY-

NAME	Charles Chaffee	123	NAME	Alfredo Arteaga	128
TITLE	Director of Engineering	124	TITLE	Security Manager	129
BUSINESS PHONE	818-843-6000	125	BUSINESS PHONE	818-843-6000	130
24-HOUR PHONE	818-331-5834	126	24-HOUR PHONE	818-372-1297	131
MOBILE #		127	MOBILE #		132

V. ADDITIONAL LOCALLY COLLECTED INFORMATION

NUMBER OF EMPLOYEES	175	133b	FEDERAL TAX IDENTIFICATION NUMBER	20-5392813	133c
---------------------	------------	------	-----------------------------------	-------------------	------

MAILING / BILLING INFORMATION

NAME	Burbank Airport Marriott Hotel	133i	CONTACT	Charles Chaffee	133h	PHONE NUMBER	818-843-6000	133j
ADDRESS	2500 N Hollywood WAY	133d	CITY	Burbank	133e	STATE	CA	133f
			ZIP CODE	91505	133g			

CERTIFICATION

Certification: Based on my inquiry of those individuals responsible for obtaining the information, I certify under penalty of law that I have personally examined and am familiar with the information submitted and believe the information is true, accurate, and complete.				
SIGNATURE OF OWNER/OPERATOR OR DESIGNATED REPRESENTATIVE	DATE	134	NAME OF DOCUMENT PREPARER	135
<i>Charles E. Chaffee</i>	9-13-11		Charles E. Chaffee	
NAME OF SIGNER (PRINT)	TITLE OF SIGNER	136		137
Charles E. Chaffee	DIRECTOR OF ENGINEERING			

**INSTRUCTIONS FOR THE UNIFIED PROGRAM (UP) FORM
BUSINESS OWNER/OPERATOR IDENTIFICATION**

Please submit the Business Activities page, the Business Owner/Operator Identification page, and Hazardous Materials - Chemical Description for all hazardous materials inventory submissions. For the inventory to be considered complete, this page must be signed by the appropriate individual. Please number all pages of your submittal. This helps your CUPA or PA identify whether the submittal is complete and if any pages are separated.

1. FACILITY ID NUMBER This number is assigned by the CUPA. This is the unique number which identifies your facility.
3. BUSINESS NAME Enter the full legal name of the business.
100. BEGINNING DATE Enter the beginning year and date of the report (YYYYMMDD, ex. 1999/07/01).
101. ENDING DATE Enter the ending year and date of the report (YYYYMMDD, ex. 2000/06/30).
102. BUSINESS PHONE Enter the phone number, area code first, and any extension.
103. BUSINESS SITE ADDRESS Enter the street address where the facility is located. No post office box numbers are allowed.
104. CITY Enter the city or unincorporated area in which the business site is located.
105. ZIP CODE - Enter the zip code of the business site. The extra 4 digits in the zip code may also be added.
106. DUN & BRADSTREET Enter the Dun and Bradstreet number for the facility. The Dun & Bradstreet number may be obtained by calling (610) 882-7748 or by visiting Dun and Bradstreet on the internet at www.dnb.com.
107. SIC CODE Enter the primary Standard Industrial Classification Code number for the primary business activity. Report only the first four digits.
108. COUNTY Enter the county in which the business site is located.
109. BUSINESS OPERATOR NAME Enter the name of the person who is the business operator.
110. BUSINESS OPERATOR PHONE Enter business operator's phone number including any extension, if different from the business phone.
111. OWNER NAME Enter name of the business owner, if different from the business operator.
112. OWNER PHONE Enter the business owner's phone number if different from the business phone, area code first, and any extension.
113. OWNER MAILING ADDRESS Enter the owner's mailing address if different from the business site address.
114. OWNER CITY Enter the name of the city for the owner's mailing address.
115. OWNER STATE Enter the 2 character state abbreviation for the owner's mailing address.
116. OWNER ZIP CODE Enter the zip code for the owner's address. The extra 4 digits in the zip code may also be added.
117. ENVIRONMENTAL CONTACT NAME Enter the name of the person, if different from the Business Owner or Operator, who receives all environmental correspondence and will respond to enforcement activity.
118. CONTACT PHONE Enter the phone number at which the environmental contact can be contacted including any extension.
119. CONTACT MAILING ADDRESS Enter the mailing address where all environmental contact correspondence should be sent.
120. CITY Enter the name of the city for the environmental contact's mailing address.
121. STATE Enter the 2 character state abbreviation for the environmental contact's mailing address.
122. ZIP CODE Enter the zip code for the environmental contact's mailing address. The extra 4 digits in the zip code may also be added.
123. PRIMARY EMERGENCY CONTACT NAME Enter the name of a representative that can be contacted in case of an emergency involving hazardous materials at the business site. The contact shall have FULL facility access, site familiarity, and authority to make decisions for the business regarding incident mitigation.
124. TITLE Enter the title of the primary emergency contact.
125. BUSINESS PHONE Enter the business number for the primary emergency contact, area code first, and any extensions.
126. 24-HOUR PHONE Enter a 24-hour phone number for the primary emergency contact. The 24-hour phone number must be one answered 24 hours a day. If it is not the contact's home phone number, then the service answering the phone must be able to immediately contact the individual stated above.
127. MOBILE NUMBER Enter the mobile number for the primary emergency contact, if available.
128. SECONDARY EMERGENCY CONTACT NAME Enter the name of a secondary representative that can be contacted in the event that the primary emergency contact is not available. The contact shall have FULL facility access, site familiarity, and authority to make decisions for the business regarding incident mitigation.
129. TITLE Enter the title of the secondary emergency contact.
130. BUSINESS PHONE Enter the business telephone number for the secondary emergency contact, area code first, and any extension.
131. 24-HOUR PHONE Enter a 24-hour phone number for the secondary emergency contact. The 24-hour phone number must be one which is answered 24 hours a day. If it is not the contact's home phone number, then the service answering the phone must be able to immediately contact the individual stated above.
132. PAGER NUMBER Enter the pager number for the secondary emergency contact, if available.
- 133a. UNINCORPORATED AREA Check "Yes" if your facility is located in an unincorporated area of the County (ex. East LA, Marina Del Rey etc.).
- 133b. NUMBER OF EMPLOYEES Enter the number of employees working at your facility.
- 133c. TAX IDENTIFICATION NUMBER (TIN) Enter your business's tax identification number or social security number. The TIN number may be obtained from the Internal Revenue Service (IRS).
- 133d. MAILING/BILLING ADDRESS Enter the address that all correspondence and bills should be sent.
- 133e. MAILING/BILLING CITY Enter the city for the mailing/billing address.
- 133f. MAILING/BILLING STATE Enter the 2 character state abbreviation for the mailing/billing address.
- 133g. MAILING/BILLING ZIP CODE Enter the zip code for the mailing/billing address. The extra 4 digits in the zip code may also be added.
- 133h. MAILING/BILLING CONTACT Enter the name of the person who is your Mailing/Billing contact.
- 133i. MAILING/BILLING NAME Enter the Name of the company or department for Mailing/Billing.
- 133j. MAILING/BILLING PHONE Enter the Mailing/Billing phone number.
- SIGNATURE OF OWNER/ OPERATOR OR DESIGNATED REPRESENTATIVE The Business Owner/Operator, or officially designated representative of the Owner/Operator, shall sign in the space provided. This signature certifies the signer is familiar with the information submitted, and based on the signer's inquiry of those individuals responsible for obtaining the information, it is the signer's belief that the information is true, accurate, and complete.
134. DATE Enter the date that the document was signed (YYYYMMDD, ex. 1999/07/01).
135. NAME OF DOCUMENT PREPARER Enter the full name of the person who prepared the inventory submittal information.
136. NAME OF SIGNER Enter the full printed name of the person signing the page.
137. TITLE OF SIGNER Enter the title of the person signing the page.



**UNIFIED PROGRAM (UP) FORM
BUSINESS ACTIVITIES**

00247

YEAR **2012**

I. FACILITY IDENTIFICATION

FACILITY ID# (CUPA #)	AR0049461	1	EPA ID # (Hazardous Waste Only)	2
BUSINESS NAME (Same as Facility Name of DBA-Doing Business As)				
Burbank Airport Marriott Hotel				

II. ACTIVITIES DECLARATION

NOTE: Please submit the Business Owner/Operator Identification Form with this Page

Does your facility . . .	If Yes, please complete these pages of the UPCF. . .	
A. HAZARDOUS MATERIALS Have on site (for any purpose) hazardous materials at or above 55 gallons for liquids, 500 pounds for solids, or 200 cubic feet for compressed gases (include liquids in ASTs and USTs); or the applicable Federal threshold quantity for an extremely hazardous substance specified in 40 CFR Part 355, Appendix A or B; or handle radiological materials in quantities for which an emergency plan is required pursuant to 10 CFR Parts 30, 40 or 70?	<input type="checkbox"/> YES <input checked="" type="checkbox"/> NO 4	<input checked="" type="checkbox"/> HAZARDOUS MATERIALS INVENTORY – CHEMICAL DESC <input checked="" type="checkbox"/> CONSOLIDATED CONTINGENCY PLAN (Section I and Site Map(s)) <input checked="" type="checkbox"/> TRAINING PLAN
B. UNDERGROUND STORAGE TANKS (USTs) 1. Own or operate underground storage tanks? 2. Intend to upgrade existing or install new USTs? 3. Need to report closing a UST?	<input type="checkbox"/> YES <input checked="" type="checkbox"/> NO 5 <input type="checkbox"/> YES <input checked="" type="checkbox"/> NO 6 <input type="checkbox"/> YES <input checked="" type="checkbox"/> NO 7	<input checked="" type="checkbox"/> UST FACILITY <input checked="" type="checkbox"/> UST TANK (one page per tank) <input checked="" type="checkbox"/> UST FACILITY <input checked="" type="checkbox"/> UST TANK (one per tank) <input checked="" type="checkbox"/> UST INSTALLATION - CERTIFICATE OF COMPLIANCE (one page per tank) <input checked="" type="checkbox"/> UST TANK (closure portion –one page per tank)
C. ABOVE GROUND PETROLEUM STORAGE TANKS (ASTs) Own or operate ASTs above these thresholds: any tank capacity is greater than 660 gallons, or the total capacity for the facility is greater than 1,320 gallons?	<input type="checkbox"/> YES <input checked="" type="checkbox"/> NO 8	NO FORM REQUIRED TO CUPA
D. HAZARDOUS WASTE 1. Generate hazardous waste? 2. Recycle more than 100 kg/month of excluded or exempted recyclable materials (per HSC 25143.2)? 3. Treat hazardous waste on site? 4. Treatment subject to financial assurance requirements (for Permit by Rule and Conditional Authorization)? 5. Consolidate hazardous waste generated at a remote site? 6. Need to report the closure/removal of a tank that was classified as hazardous waste and cleaned on-site?	<input type="checkbox"/> YES <input checked="" type="checkbox"/> NO 9 <input type="checkbox"/> YES <input checked="" type="checkbox"/> NO 10 <input type="checkbox"/> YES <input checked="" type="checkbox"/> NO 11 <input type="checkbox"/> YES <input checked="" type="checkbox"/> NO 12 <input type="checkbox"/> YES <input checked="" type="checkbox"/> NO 13 <input type="checkbox"/> YES <input checked="" type="checkbox"/> NO 14	<input checked="" type="checkbox"/> EPA ID NUMBER – provide at the top of this page. <input checked="" type="checkbox"/> As a generator, answer YES to Item E2b and complete Waste Generator Form. <input checked="" type="checkbox"/> RECYCLABLE MATERIALS REPORT <input checked="" type="checkbox"/> ON-SITE HAZARDOUS WASTE TREATMENT – FACILITY <input checked="" type="checkbox"/> ON-SITE HAZARDOUS WASTE TREATMENT – UNIT (one page per unit) <input checked="" type="checkbox"/> CERTIFICATION OF FINANCIAL ASSURANCE <input checked="" type="checkbox"/> REMOTE WASTE / CONSOLIDATION SITE ANNUAL NOTIFICATION <input checked="" type="checkbox"/> HAZARDOUS WASTE TANK CLOSURE CERTIFICATION
E. LOCAL REQUIREMENTS 1. REGULATED SUBSTANCES Have Regulated Substances (RS) including Extremely Hazardous Substances (EHS) stored on site at greater than the threshold planning quantities established by the California Accidental Release Program (CalARP)? 2. OTHER REQUIREMENTS a. Have hazardous materials stored on site at or above a threshold amount established by a CUPA's or PA's local ordinance? b. Required by a CUPA or PA to provide other information?	<input type="checkbox"/> YES <input checked="" type="checkbox"/> NO 15a <input type="checkbox"/> YES <input checked="" type="checkbox"/> NO 15b <input type="checkbox"/> YES <input checked="" type="checkbox"/> NO 15c	In addition to Hazardous Materials requirements, complete: <input checked="" type="checkbox"/> REGULATED SUBSTANCE REGISTRATION <input checked="" type="checkbox"/> RISK MANAGEMENT PLAN (when required) <input checked="" type="checkbox"/> Consult local CUPA or PA for added reporting requirements. <input checked="" type="checkbox"/> WASTE GENERATOR FORM (LA County)

**INSTRUCTIONS FOR THE UNIFIED PROGRAM (UP) FORM
BUSINESS ACTIVITIES**

Please submit the Business Activities page, the Business Owner/Operator Identification page, and Hazardous Materials Inventory - Chemical Description pages for all submissions. Please number all pages of your submittal. This helps your CUPA or PA identify whether the submittal is complete and if any pages are separated.

1. **FACILITY ID NUMBER** Leave this blank. This number is assigned by the Certified Unified Program Agency (CUPA) and identifies your facility.
2. **EPA ID NUMBER** If you generate, recycle, or treat hazardous waste, enter your facility's 12-character U.S. Environmental Protection Agency (U.S. EPA) or California Identification number. For facilities in California, the number usually starts with the letters "CA". If you do not have a number, contact the Department of Toxic Substances Control (DTSC) at (916) 324-1781, (800) 61-TOXIC or (800) 61-86942, to obtain one.
3. **BUSINESS NAME** Enter the full legal name of the business. This is the same as the terms "Facility Name" or "DBA - Doing Business As".
4. **HAZARDOUS MATERIALS ON-SITE** Check the box to indicate whether you have hazardous materials on-site. You have a hazardous material if:
 - It is handled in quantities equal to or greater than 500 pounds, 55 gallons, or 200 cubic feet of gas (calculated at standard temperature and pressure),
 - It is handled in quantities equal to or greater than the applicable federal threshold planning quantity for an extremely hazardous substance listed in 40 CFR Part 355, Appendix A,
 - Radioactive materials are handled in quantities for which an emergency plan is required to be adopted pursuant to Part 30, Part 40, or Part 70 of Chapter 10 of 10 CFR, or pursuant to any regulations adopted by the state in accordance with these regulations.

If you have hazardous materials on-site, then you must complete the Business Owner/Operator Identification page (OES Form 2730) and the Hazardous Materials Inventory - Chemical Description page (OES Form 2731), as well as an Emergency Response Plan (i.e. Consolidated Contingency Plan) and Training Plan. Do not answer "YES" to this question if you exceed only a local threshold, but do not exceed the state threshold.

5. **HAZARDOUS MATERIALS UNDERGROUND STORAGE TANK (UST)** Check the appropriate box to indicate whether you own or operate USTs containing hazardous substances as defined in Health and Safety Code (HSC) §25316. If "YES", then you must complete one UST Facility page and UST Tank pages for each tank. **You must also submit a plot plan and a monitoring program plan.**
6. **UPGRADE / INSTALL UST** Check the appropriate box to indicate whether you intend to install or upgrade USTs containing hazardous substances as defined in HSC §25316. If "YES", then you must complete the UST Installation - Certificate of Compliance page in addition to UST Facility and Tank pages, plot plan, and monitoring program plan.
7. **UST CLOSURE** Check the appropriate box if you are closing a UST and complete the closure portion of the UST Tank pages for each tank.
8. **OWN OR OPERATE ABOVEGROUND PETROLEUM STORAGE TANK (APST)** Check the appropriate box to indicate whether there are APSTs on-site which exceed the regulatory thresholds. (There is no UPCF page for APSTs.) This program applies to all facilities storing petroleum in aboveground tanks. Petroleum means crude oil, or any fraction thereof, which is liquid at 60 degrees Fahrenheit temperature and 14.7 pounds per square inch absolute pressure (HSC §25270.2 (g)). The facility must have a single tank greater than 660 gallons, or cumulative storage capacity greater than 1,320 gallons for all APSTs. An aboveground petroleum storage tank (APST) facility with one or more of the following (see HSC §25270.2 (k)) is not subject to this act and is exempt:
 - A pressure vessel or boiler which is subject to Division 5 of the Labor Code,
 - A storage tank containing hazardous waste if a hazardous waste facility permit has been issued for the storage tank by DTSC,
 - An aboveground oil production tank which is regulated by the Division of Oil and Gas,
 - Certain oil-filled electrical equipment including but not limited to transformers, circuit breakers, or capacitors.
9. **HAZARDOUS WASTE GENERATOR** Check the appropriate box to indicate whether your facility generates hazardous waste. A generator is the person or business whose acts or processes produce a hazardous waste or who causes a hazardous substance or waste to become subject to State hazardous waste law. If your facility generates hazardous waste, you must obtain and use an EPA Identification number (ID) in order to properly transport and dispose of it. Report your EPA ID number in #2. Hazardous waste means a waste that meets any of the criteria for the identification of a hazardous waste adopted by DTSC pursuant to HSC §25141. "Hazardous waste" includes, but is not limited to, federally regulated hazardous waste. Federal hazardous waste law is known as the Resource Conservation and Recovery Act (RCRA). Unless explicitly stated otherwise, "hazardous waste" also includes extremely hazardous waste and acutely hazardous waste.
10. **RECYCLE** Check the appropriate box to indicate whether your facility recycles more than 100 kilograms per month of recyclable material under a claim that the material is excluded or exempt per HSC §25143.2. Check "YES" and complete the Recyclable Materials Report pages, if you either recycled on-site or recycled excluded recyclable materials which were generated offsite. Check "NO" if you only send recyclable materials to an offsite recycler; you do not need to report.
11. **ON-SITE HAZARDOUS WASTE TREATMENT** Check the appropriate box to indicate whether your facility treats hazardous waste on-site. "Treatment" means any method, technique, or process which is designed to change the physical, chemical, or biological character or composition of any hazardous waste or any material contained therein, or removes or reduces its harmful properties or characteristics for any purpose. "Treatment" does not include the removal of residues from manufacturing process equipment for the purposes of cleaning that equipment. Amendments (effective 1/1/99) add exemptions from the definition of "treatment" for certain processes under specific, limited conditions. Refer to HSC §25123.5 (b) for these specific exemptions. Treatment of certain laboratory hazardous wastes do not require authorization. Refer to HSC §25200.3.1 for specific information. Please contact your CUPA to determine if any exemptions apply to your facility. If your facility treats hazardous waste on-site, complete the On-site Hazardous Waste Treatment Notification - Facility page and one set of On-site Hazardous Waste Treatment Notification - Unit pages for each unit.
12. **FINANCIAL ASSURANCE** Check the appropriate box to indicate whether your facility is subject to financial assurance requirements for closure of an on-site treatment unit. Unless they are exempt, Permit by Rule (PBR) and Conditionally Authorized (CA) operations are required to provide financial assurance for closure costs (per 22 CCR §67450.13 (b) and HSC §25245.4). If your facility is subject to financial assurance requirements or claiming an exemption, then complete the Certification of Financial Assurance page.
13. **REMOTE WASTE CONSOLIDATION SITE** Check the appropriate box to indicate whether your facility consolidates hazardous waste generated at a remote site. Answer "YES" if you are a hazardous waste generator that collects hazardous waste at remote sites and transports the hazardous waste to a consolidation site you also operate. You must be eligible pursuant to the conditions in HSC §25110.10. If your facility consolidates hazardous waste generated at a remote site, then complete the Remote Waste Consolidation Site Annual Notification page.
14. **HAZARDOUS WASTE TANK CLOSURE** Check the appropriate box to indicate whether the tank being closed would be classified as hazardous waste after its contents are removed. Classification could be based on your knowledge of the tank and its contents, the mixture rule, testing of the tank, the listed wastes in 40 CFR 261.31 or 40 CFR 261.32, or inability to remove hazardous materials stored in the tank. If the closed tank would be classified as hazardous waste, then complete the Hazardous Waste Tank Closure Certification page.
- 15a. **LOCAL REQUIRED INFORMATION: REGULATED SUBSTANCES (RS)** Check the box to indicate whether Regulated Substances (RS) are stored on-site. An RS is any substance, listed in CCR, Title 19, Section 2770.5. See attached Regulated Substance list. If you handle an RS at greater than the threshold planning quantities then complete the Regulated Substance Registration in addition to forms required under item number 4.
- 15b. **LOCAL HAZARDOUS MATERIALS THRESHOLD** Check the appropriate box to indicate if you are subject to reporting hazardous materials at a level established by your local CUPA or PA. Check with your local CUPA or PA for details.
- 15c. **LOCAL REQUIRED INFORMATION: HAZARDOUS WASTE** Check the "yes" box if your facility answered yes to item number 9 and generates hazardous waste. If you checked the "Yes" box, complete the Hazardous Waste Generator Form (LA County).



City of Burbank Fire Department

311 East Orange Grove Avenue
Burbank, California 91502-1221
(818) 238-3473 Fax (818) 238-3479



Mail To: BURBANK AIRPORT MARRIOTT
HOTEL
2500 N HOLLYWOOD WAY

Site Location: Burbank Airport Marriott Hotel
2500 N Hollywood WAY
Burbank, CA 91505

BURBANK, CA 91505
Attention: MICHAEL MACK

Phone: 818-843-6000

Operational Permit

Permit No. **080099**

Permit Fee: **\$181.00**

Permit Date: **05/07/2013**

Expiration Date: **05/07/2014**

Type: A-1 - Aboveground Storage Tanks (Annual) [CFC 105.6.16]

This permit is issued to the above referenced site to authorize the operation of storing, handling, or using flammable or combustible liquids in an aboveground storage tank. The owner/operator is responsible for proper maintenance and proper operating condition at all times in accordance with the California Fire Code.

- To store, handle, or use Class II or Class III combustible liquids in excess of 60 gallons except for fuel oil used in connection with oil-burning equipment.

Tank ID Number	AST01-080099
Location	By Cooling Towers
Tank Capacity in Gallons	75
Tank Use	Emergency Generator
Tank Contents	Diesel Fuel

**THIS PERMIT IS NOT A BILL OR INVOICE
IT MUST BE KEPT ON THE PREMISES AT ALL TIMES AND
SHALL BE SUBJECT TO INSPECTION BY AN OFFICER OF THE FIRE DEPARTMENT**

Permit No. 080099

Permit Fee: \$181.00

Permit Date: 05/07/2013

Expiration Date: 05/07/2014

Type: A-1 - Aboveground Storage Tanks (Annual) [CFC 105.6.16]

While all fire code requirements for this permit are not noted, the owner and the owner's operators are responsible for ensuring compliance with all laws related to health and safety, including but not limited to the Burbank Municipal Code, California Fire Code, and the Health and Safety Code. Failure to do so may result in a revocation of this permit. Compliance with the requirements of the Burbank Fire Department does not preclude the necessity of complying with any other applicable laws, authorities, and/or licensing agencies.

If you have any questions, please call the Fire Prevention Bureau at (818) 238-3473.

JL Martinez by BL
By: Jorge L. Martinez, Deputy Fire Marshal

06/03/2013

**THIS PERMIT IS NOT A BILL OR INVOICE
IT MUST BE KEPT ON THE PREMISES AT ALL TIMES AND
SHALL BE SUBJECT TO INSPECTION BY AN OFFICER OF THE FIRE DEPARTMENT**



City of Burbank Fire Department

311 East Orange Grove Avenue
Burbank, California 91502-1221
(818) 238-3473 Fax (818) 238-3479



Mail To: PHF II BURBANK LLC
2500 N HOLLYWOOD WAY

BURBANK, CA 91505

Site Location: Burbank Airport Marriott Hotel
2500 N Hollywood WAY
Burbank, CA 91505

Phone: 818-843-6000

Operational Permit

Permit No. **130252**

Permit Fee: **\$181.00**

Permit Date: **05/07/2013**

Expiration Date: **05/07/2014**

Type: A-1 - Aboveground Storage Tanks (Annual) [CFC 105.6.16]

This permit is issued to the above referenced site to authorize the operation of storing, handling, or using flammable or combustible liquids in an aboveground storage tank. The owner/operator is responsible for proper maintenance and proper operating condition at all times in accordance with the California Fire Code.

- To store, handle, or use Class II or Class III combustible liquids in excess of 60 gallons except for fuel oil used in connection with oil-burning equipment.

Tank ID Number	AST02-130252
Location	At corner of Avon Street
Tank Capacity in Gallons	100
Tank Use	Emergency Generator
Tank Contents	Diesel Fuel

***THIS PERMIT IS NOT A BILL OR INVOICE
IT MUST BE KEPT ON THE PREMISES AT ALL TIMES AND
SHALL BE SUBJECT TO INSPECTION BY AN OFFICER OF THE FIRE DEPARTMENT***

Permit No. 130252

Permit Fee: \$181.00

Permit Date: 05/07/2013

Expiration Date: 05/07/2014

Type: A-1 - Aboveground Storage Tanks (Annual) [CFC 105.6.16]

While all fire code requirements for this permit are not noted, the owner and the owner's operators are responsible for ensuring compliance with all laws related to health and safety, including but not limited to the Burbank Municipal Code, California Fire Code, and the Health and Safety Code. Failure to do so may result in a revocation of this permit. Compliance with the requirements of the Burbank Fire Department does not preclude the necessity of complying with any other applicable laws, authorities, and/or licensing agencies.

If you have any questions, please call the Fire Prevention Bureau at (818) 238-3473.

JL Martinez by BL
By: Jorge L. Martinez, Deputy Fire Marshal

06/03/2013

**THIS PERMIT IS NOT A BILL OR INVOICE
IT MUST BE KEPT ON THE PREMISES AT ALL TIMES AND
SHALL BE SUBJECT TO INSPECTION BY AN OFFICER OF THE FIRE DEPARTMENT**



City of Burbank Fire Department

311 East Orange Grove Avenue
Burbank, California 91502-1221
(818) 238-3473 Fax (818) 238-3479



Mail To: PHF II BURBANK LLC
2500 N HOLLYWOOD WAY

BURBANK, CA 91505

Site Location: Burbank Airport Marriott Hotel
2500 N Hollywood WAY
Burbank, CA 91505

Phone: 818-843-6000

Operational Permit

Permit No. **070552**

Permit Fee: **\$272.00**

Permit Date: **09/01/2012**

Expiration Date: **09/01/2013**

Type: P-5 - Places of Assembly [CFC 105.6.34]

Specific reference is made to:

MAXIMUM OCCUPANT LOAD PER ROOM:

Academy Ballroom = Assembly - 2,240 / Dining - 1,300

Producer A & B = Assembly - 80 / Dining - 60

City Ballroom = Assembly - 750 / Dining - 400

All exits shall remain clear and unobstructed at all times. The assembly shall comply with all applicable sections of the California Fire Code. This permit and approved plans shall be displayed at all times.

While all fire code requirements for this permit are not noted, the owner and the owner's operators are responsible for ensuring compliance with all laws related to health and safety, including but not limited to the Burbank Municipal Code, California Fire Code, and the Health and Safety Code. Failure to do so may result in a revocation of this permit. Compliance with the requirements of the Burbank Fire Department does not preclude the necessity of complying with any other applicable laws, authorities, and/or licensing agencies.

PLEASE NOTE:

If this permit pertains to more than one room, please make copies and post in all applicable rooms.

THIS PERMIT IS NOT A BILL OR INVOICE

IT MUST BE KEPT ON THE PREMISES AT ALL TIMES AND

SHALL BE SUBJECT TO INSPECTION BY AN OFFICER OF THE FIRE DEPARTMENT

Permit No. **070552**

Permit Fee: **\$272.00**

Permit Date: **09/01/2012**

Expiration Date: **09/01/2013**

Type: P-5 - Places of Assembly [CFC 105.6.34]

If you have any questions, please call the Fire Prevention Bureau at (818) 238-3473.

JL Martinez by BL
By: Jorge L. Martinez, Deputy Fire Marshal

05/08/2013

PLEASE NOTE:

If this permit pertains to more than one room, please make copies and post in all applicable rooms.

***THIS PERMIT IS NOT A BILL OR INVOICE
IT MUST BE KEPT ON THE PREMISES AT ALL TIMES AND
SHALL BE SUBJECT TO INSPECTION BY AN OFFICER OF THE FIRE DEPARTMENT***



City of Burbank Fire Department

311 East Orange Grove Avenue
Burbank, California 91502-1221
(818) 238-3473 Fax (818) 238-3479



Mail To: SPIRE HOSPITALITY
BURBANK AIRPORT MARRIOTT HOTEL
2500 N HOLLYWOOD WAY
BURBANK, CA 91505

Site Location: Burbank Airport Marriott Hotel
2500 N Hollywood WAY
Burbank, CA 91505

Phone: 818-843-6000

Operational Permit

Permit No. **080099**

Permit Fee: **\$230.00**

Permit Date: **05/07/2015**

Expiration Date: **09/01/2018**

Type: A-1 - Aboveground Storage Tanks (Annual) [CFC 105.6.16]

This permit is issued to the above referenced site to authorize the operation of storing, handling, or using flammable or combustible liquids in an aboveground storage tank. The owner/operator is responsible for proper maintenance and proper operating condition at all times in accordance with the California Fire Code.

- To store, handle, or use Class II or Class III combustible liquids in excess of 60 gallons except for fuel oil used in connection with oil-burning equipment.

Tank ID Number	AST01-080099
Location	By Cooling Towers
Tank Capacity in Gallons	75
Tank Use	Emergency Generator
Tank Contents	Diesel Fuel

***THIS PERMIT IS NOT A BILL OR INVOICE
IT MUST BE KEPT ON THE PREMISES AT ALL TIMES AND
SHALL BE SUBJECT TO INSPECTION BY AN OFFICER OF THE FIRE DEPARTMENT***

Permit No. 080099

Permit Fee: \$230.00

Permit Date: 05/07/2015

Expiration Date: 09/01/2018

Type: A-1 - Aboveground Storage Tanks (Annual) [CFC 105.6.16]

While all fire code requirements for this permit are not noted, the owner and the owner's operators are responsible for ensuring compliance with all laws related to health and safety, including but not limited to the Burbank Municipal Code, California Fire Code, and the Health and Safety Code. Failure to do so may result in a revocation of this permit. Compliance with the requirements of the Burbank Fire Department does not preclude the necessity of complying with any other applicable laws, authorities, and/or licensing agencies.

If you have any questions, please call the Fire Prevention Bureau at (818) 238-3473.

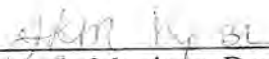
By: Jorge L. Martinez, Deputy Fire Marshal

03/04/2015

***THIS PERMIT IS NOT A BILL OR INVOICE
IT MUST BE KEPT ON THE PREMISES AT ALL TIMES AND
SHALL BE SUBJECT TO INSPECTION BY AN OFFICER OF THE FIRE DEPARTMENT***



City of Burbank Fire Department

311 East Orange Grove Avenue
Burbank, California 91502-1221
(818) 238-3473 Fax (818) 238-3479



Mail To: SPIRE HOSPITALITY
BURBANK AIRPORT MARRIOTT HOTEL
2500 N HOLLYWOOD WAY
BURBANK, CA 91505

Site Location: Burbank Airport Marriott Hotel
2500 N Hollywood WAY
Burbank, CA 91505

Phone: 818-843-6000

Operational Permit

Permit No. **130252**

Permit Fee: **\$230.00**

Permit Date: **05/07/2015**

Expiration Date: **09/01/2018**

Type: *A-1 - Aboveground Storage Tanks (Annual) [CFC 105.6.16]*

This permit is issued to the above referenced site to authorize the operation of storing, handling, or using flammable or combustible liquids in an aboveground storage tank. The owner/operator is responsible for proper maintenance and proper operating condition at all times in accordance with the California Fire Code.

- To store, handle, or use Class II or Class III combustible liquids in excess of 60 gallons except for fuel oil used in connection with oil-burning equipment.

Tank ID Number	AST02-130252
Location	At corner of Avon Street
Tank Capacity in Gallons	100
Tank Use	Emergency Generator
Tank Contents	Diesel Fuel

***THIS PERMIT IS NOT A BILL OR INVOICE
IT MUST BE KEPT ON THE PREMISES AT ALL TIMES AND
SHALL BE SUBJECT TO INSPECTION BY AN OFFICER OF THE FIRE DEPARTMENT***

Permit No. 130252

Permit Fee: \$230.00

Permit Date: 05/07/2015

Expiration Date: 09/01/2018

Type: A-1 - Aboveground Storage Tanks (Annual) [CFC 105.6.16]

While all fire code requirements for this permit are not noted, the owner and the owner's operators are responsible for ensuring compliance with all laws related to health and safety, including but not limited to the Burbank Municipal Code, California Fire Code, and the Health and Safety Code. Failure to do so may result in a revocation of this permit. Compliance with the requirements of the Burbank Fire Department does not preclude the necessity of complying with any other applicable laws, authorities, and/or licensing agencies.

If you have any questions, please call the Fire Prevention Bureau at (818) 238-3473.

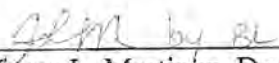
By: Jorge L. Martinez, Deputy Fire Marshal

03/04/2015

**THIS PERMIT IS NOT A BILL OR INVOICE
IT MUST BE KEPT ON THE PREMISES AT ALL TIMES AND
SHALL BE SUBJECT TO INSPECTION BY AN OFFICER OF THE FIRE DEPARTMENT**



FIRE
DEPARTMENT

CITY OF BURBANK
311 E. ORANGE GROVE AVENUE, BURBANK, CA 91502-1221
(818) 238-3473 / FAX (818) 238-3479
E-MAIL CI.BURBANK.CA.US/FIRE

FINAL NOTICE
IMMEDIATE RESPONSE REQUIRED

June 10, 2014

Charles Chaffee
Burbank Airport Marriott Hotel
2500 N Hollywood WAY
Burbank CA 91505

Subject: CERS Compliance
Site: Burbank Airport Marriott Hotel
2500 N Hollywood WAY

CERS ID: 10229452
PA ID: 00247

Burbank Fire Department (BFD) records show that the business noted above has not complied with the California Electronic Reporting System (CERS). The mandatory deadline for submission of this information was **April 15, 2014**.

The BFD is providing you with the opportunity to comply with CERS requirements. **You have 30 days to comply from the date of this notice.**

Failure to comply after receipt of this notice is a willful violation of the California Fire Code Section 109.4 and shall be guilty of a misdemeanor, punishable by a fine of not more than \$500 dollars or by imprisonment not exceeding 180 days, or both such fine and imprisonment. Each day that a violation continues after due notice has been served shall be deemed a separate offense. In addition to the imposition of penalties the fire code official is authorized to institute appropriate action to prevent conduct of business. California Fire Code Section 109.4.1

It is expected that you will comply with your legal obligations within the time limits stated by this notice.

See back of this notice for further instructions.

Should you have any questions please feel to contact the Fire Prevention Bureau at (818) 238-3743.

Thank you for your cooperation.

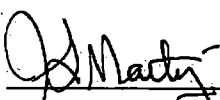

Jorge Martinez, Deputy Fire Marshal

PARTIAL SUBMITTALS

CERS has received elements of your submission, and they have either not been accepted, or not all elements have been received and accepted. See below for status of the submittal. If there is no date under Date Accepted, the submission **still needs to be completed**.

	<u>Submitted</u>	<u>Date Accepted</u>	<u>Under Review</u>
Hazardous Materials Inventory	X		
Emergency Response and Training Plans	X		

Forms can now be downloaded from our website at www.Burbankfire.US. These forms may be completed on a computer by using *Adobe Reader* and uploaded into CERS. If you are unable to download the required forms from our website, have questions, or need assistance, please contact the Fire Prevention Bureau at (818) 238-3473.



CITY OF BURBANK
 311 ORANGE GROVE AVENUE, BURBANK CALIFORNIA 91502-1221
 (818) 238-3473
 FAX (818) 238-3479

FIRE DEPARTMENT

February 10, 2014

PHF 11 BURBANK LLC
 BURBANK AIRPORT MARIOTT HOTEL
 2500 N HOLLYWOOD WAY
 BURBANK CA 91505

FREE CERS class
March 6, 2014
Call 818-238-3473

SUBJECT: 00247 - BURBANK AIRPORT MARIOTT HOTEL
2500 N HOLLYWOOD WAY

CERS ID: 10229452

EMAIL ADDRESS ON FILE:

Hazardous Material submittals for Fiscal Year 2014-15 to the Burbank Fire Department (BFD) must be made through CERS (<http://cers.calepa.ca.gov>) by April 15, 2014.

What is required for this year:

Facility Information
Hazardous Materials Inventory and Site Map
Emergency Response/Contingency Plan and Employee Training Plan

- It is suggested to base a new submittal on the previous submittal. (See Dialog Box to the Right)
- Verify that all the information is current and correct. Make changes as needed.
- **BFD requires that a Site Map, Emergency Response/Contingency Plan, and Employee Training Plan be uploaded into CERS this year.**
- **After clicking Submit, a link will appear that says "Add Comment to Regulator". Please click on this link and let us know what has been changed. If there were no changes, please indicate this as well. (See Dialog Box Below)**

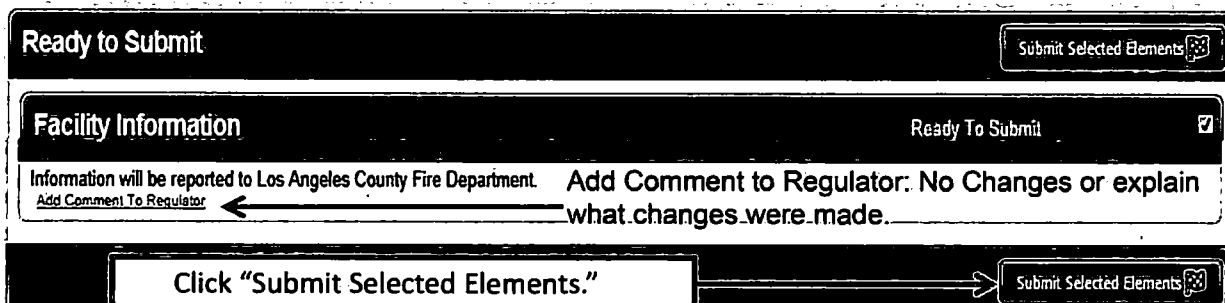
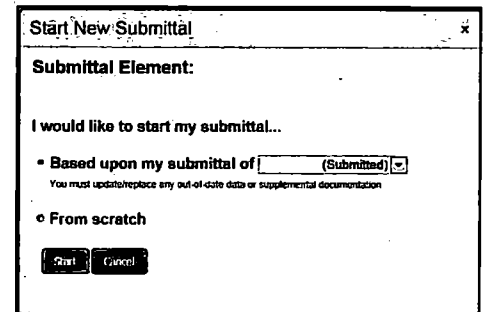

A few important things to note:

1. The BFD will provide two **FREE** CERS training sessions on March 6, 2014. A minimum number of people will be required to RSVP for the trainings in order for them to be held. Please call 818-238-3473 to RSVP for a training session.
2. If you need individual help with your submission, a fee of \$91 per hour (minimum 1 hour) will be charged to assist businesses. Please call 818-238-3473 to set up an appointment.
3. Questions and comments regarding CERS should be sent to the following e-mail address: BurbankCERS@burbankca.gov.
4. A CERS Guidance document can be found attached to this letter.
5. For more information on the Hazardous Materials program, CERS, and various BFD/CERS forms, visit BFD's website at: <http://www.burbankfire.us/divisions/fire-prevention-bureau>.

Sincerely,

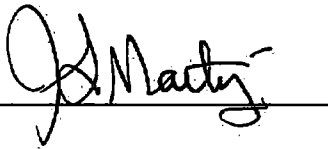
A handwritten signature in black ink, appearing to read "J. Martinez", is written over a horizontal line.

Jorge Martinez, Deputy Fire Marshal
Burbank Fire Department



FIRE DEPARTMENT
FIRE PREVENTION BUREAU

CITY OF BURBANK
311 EAST ORANGE GROVE AVENUE, BURBANK, CALIFORNIA 91502-1221
PHONE (818) 238-3473, FAX (818) 238-3479
WWW.BURBANKFIRE.US

SECOND NOTICE

April 1, 2017

Charles Chaffee
Burbank Airport Marriott Hotel
2500 N Hollywood Way
Burbank CA 91505

SUBJECT: PA ID: **00247** **2500 N HOLLYWOOD WAY**
CERS ID: **10229452** **BURBANK AIRPORT MARRIOTT HOTEL**

If there have been no submittals for the referenced site or if submittal elements have been "Not Accepted" the facility is not in compliance for FY 2017-18; the deadline for submission of this information was **March 1, 2017**.

The BFD is providing an extension opportunity to comply with CERS requirements. The new date to comply will be **May 1, 2017**.

Failure to comply after receipt of this notice is a willful violation of the California Health and Safety Code Section 25508(a)(1)(A) – Businesses that handle hazardous materials shall electronically submit annually to CERS. If a business fails to electronically submit complete and accurate information Burbank Fire Department shall take appropriate action including the imposition of administrative, civil, or criminal penalties.

It is expected that this facility shall comply with the legal obligations within the time limits stated by this notice.

Thank you for your cooperation.

A handwritten signature in blue ink that reads "Daniel J King".

Danny King
Fire Inspection Manager

Forms can be downloaded from our website at www.Burbankfire.US/cers. These forms may be completed on a computer and uploaded into CERS. If you are unable to download the required forms from our website, have questions, or need assistance, please contact the Fire Prevention Bureau at (818) 238-3473 or BurbankCers@burbankca.gov.

BURBANK FIRE DEPT

2500 N Hollywood Way

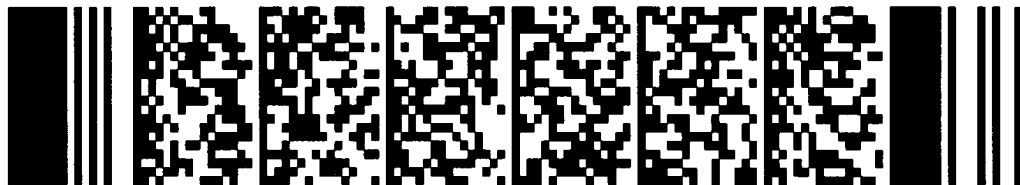

2500 N Hollywood Way



City of Burbank Fire Department

311 EAST ORANGE GROVE AVENUE
BURBANK, CALIFORNIA 91502-1221
(818) 238-3473 FAX (818) 238-3479



Mail To: BURBANK AIRPORT MARRIOTT
2500 N HOLLYWOOD WAY
BURBANK, CA 91505

Site Location: Burbank Airport Marriott Hotel
2500 N Hollywood WAY
Burbank, CA 91505

Attention: MICHAEL MACK

Phone: 818-843-6000

Annual Permit Certificate

Permit No. **080099**

Permit Fee Paid:

Permit Date: **05/07/2011**

Expiration Date: **05/07/2012**

Type: *A-1 - Aboveground Storage Tanks (Annual)*

Conditions: PLEASE SEE TANK INFORMATION ON REVERSE SIDE
[BMC 9-2-105.6.a.1]

In accordance with the above referenced section of the Burbank Municipal Code, this permit is issued for the purpose listed at the above business and address until the expiration date listed. Applicant is also required to comply with all laws related to health and safety, including but not limited to the Burbank Municipal Code, California Fire Code, and the Health and Safety Code. Failure to do so may result in a revocation of this permit. We direct your attention to the fact that compliance with the requirements of the Burbank Fire Department does not preclude the necessity of complying with any laws and/or of other authorities and licensing agencies.

By: *Lily Vaiz*
Lily Vaiz, Sr. Clerk

Date Paid

**THIS PERMIT IS NOT A BILL OR INVOICE
IT MUST BE KEPT ON THE PREMISES AT ALL TIMES AND
SHALL BE SUBJECT TO INSPECTION BY AN OFFICER OF THE FIRE DEPARTMENT**

Facility

Business Name Burbank Airport Marriott	Address 2500 N. Hollywood Way	City Burbank	State CA	Zip 91505
---	----------------------------------	-----------------	-------------	--------------

Tank Owner

Business Name SHC Burbank, LLC	Address 77 W. Wacker Dr, #4600	City Chicago	State IL	Phone (312) 658-5000
-----------------------------------	-----------------------------------	-----------------	-------------	-------------------------

Tank Operator

Business Name Wolff DiNapoli, LLC	Address 11828 La Grange Ave, #200	City Los Angeles	State CA	Phone (310) 477-3593
--------------------------------------	--------------------------------------	---------------------	-------------	-------------------------

Production Classification Aboveground Tank	UL Listing (of the Tank)	Date of Installation 1982 & 1990
--	---------------------------------	--

Tank #	Tank Size	Tank Contents	Tank Age	Tank Leak Detection	Piping Detection
1	75 Gals.	Diesel	16	Containment Tub	None
2	100 Gals.	Diesel	8	Containment Tub	None



City of Burbank Fire Department

311 EAST ORANGE GROVE AVENUE
BURBANK, CALIFORNIA 91502-1221
(818) 238-3473 FAX (818) 238-3479



Mail To: BURBANK AIRPORT MARRIOTT
2500 N HOLLYWOOD WAY
BURBANK, CA 91505

Site Location: Burbank Airport Marriott Hotel
2500 N Hollywood WAY
Burbank, CA 91505

Attention: MICHAEL MACK

Phone: 818-843-6000

Annual Permit Certificate

Permit No. **080099**

Permit Fee Paid:

Permit Date: **05/07/2010**

Expiration Date: **05/07/2011**

Type: *A-1 - Aboveground Storage Tanks (Annual)*

Conditions: PLEASE SEE TANK INFORMATION ON REVERSE SIDE
[BMC 9-2-105.6.a.1]

In accordance with the above referenced section of the Burbank Municipal Code, this permit is issued for the purpose listed at the above business and address until the expiration date listed. Applicant is also required to comply with all laws related to health and safety, including but not limited to the Burbank Municipal Code, California Fire Code, and the Health and Safety Code. Failure to do so may result in a revocation of this permit. We direct your attention to the fact that compliance with the requirements of the Burbank Fire Department does not preclude the necessity of complying with any laws and/or of other authorities and licensing agencies.

By: Lily Vaiz, Sr. Clerk

Date Paid

**THIS PERMIT IS NOT A BILL OR INVOICE
IT MUST BE KEPT ON THE PREMISES AT ALL TIMES AND
SHALL BE SUBJECT TO INSPECTION BY AN OFFICER OF THE FIRE DEPARTMENT**

Facility

Business Name Burbank Airport Marriott	Address 2500 N. Hollywood Way	City Burbank	State CA	Zip 91505
--	---	------------------------	--------------------	---------------------

Tank Owner

Business Name SHC Burbank, LLC	Address 77 W. Wacker Dr, #4600	City Chicago	State IL	Phone (312) 658-5000
--	--	------------------------	--------------------	--------------------------------

Tank Operator

Business Name Wolff DiNapoli, LLC	Address 11828 La Grange Ave, #200	City Los Angeles	State CA	Phone (310) 477-3593
---	---	----------------------------	--------------------	--------------------------------

Production Classification Aboveground Tank	UL Listing (of the Tank)	Date of Installation 1982 & 1990
--	---------------------------------	--

Tank #	Tank Size	Tank Contents	Tank Age	Tank Leak Detection	Piping Detection
1	75 Gals.	Diesel	16	Containment Tub	None
2	100 Gals.	Diesel	8	Containment Tub	None



City of Burbank Fire Department

311 EAST ORANGE GROVE AVENUE
BURBANK, CALIFORNIA 91502-1221
(818) 238-3473 FAX (818) 238-3479
WEB SITE: www.ci.burbank.ca.us



Mail To: BURBANK AIRPORT MARRIOTT
2500 N HOLLYWOOD WAY
BURBANK, CA 91505

Site Location: Burbank Airport Marriott Hotel
2500 N Hollywood WAY
Burbank, CA 91505

Attention: MAC MICHAEL

Phone: 818-843-6000

Annual Permit Certificate

Permit No. **080099**

Permit Fee:

Permit Date: **05/07/2009**

Expiration Date: **05/07/2010**

Type: A-1 - Aboveground Storage Tanks (Annual)

Conditions: PLEASE SEE TANK INFORMATION ON REVERSE SIDE
[BMC15-1-105.6.a.1]

In accordance with the above referenced section of the Burbank Municipal Code, this permit is issued for the purpose listed at the above business and address until the expiration date listed. Applicant is also required to comply with all laws related to health and safety, including but not limited to the Burbank Municipal Code, California Fire Code, and the Health and Safety Code. Failure to do so may result in a revocation of this permit. We direct your attention to the fact that compliance with the requirements of the Burbank Fire Department does not preclude the necessity of complying with any laws and/or of other authorities and licensing agencies.

By: Lily Vaiz, Sr. Clerk

N/A
Date Paid

**THIS PERMIT IS NOT A BILL OR INVOICE
IT MUST BE KEPT ON THE PREMISES AT ALL TIMES AND
SHALL BE SUBJECT TO INSPECTION BY AN OFFICER OF THE FIRE DEPARTMENT**

Facility

Business Name Burbank Airport Marriott	Address 2500 N. Hollywood Way	City Burbank	State CA	Zip 91505
--	---	------------------------	--------------------	---------------------

Tank Owner

Business Name SHC Burbank, LLC	Address 77 W. Wacker Dr, #4600	City Chicago	State IL	Phone (312) 658-5000
--	--	------------------------	--------------------	--------------------------------

Tank Operator

Business Name Wolff DiNapoli, LLC	Address 11828 La Grange Ave, #200	City Los Angeles	State CA	Phone (310) 477-3593
---	---	----------------------------	--------------------	--------------------------------

Production Classification**UL Listing (of the Tank)****Date of Installation**

Aboveground Tank		1982 & 1990
-------------------------	--	------------------------

Tank #	Tank Size	Tank Contents	Tank Age	Tank Leak Detection	Piping Detection
1	75 Gals.	Diesel	16	Containment Tub	None
2	100 Gals.	Diesel	8	Containment Tub	None

City of Burbank Fire Dept.

FD7A

2500 N Hollywood WAY

Occupancy: 00247 Burbank Airport Marriott Hotel

Property: MIX-00018

Address: 2500 N Hollywood WAY

Station: FPB

Response District: 13

Inspection District:

E13B

Prop Use: 449 Hotel/motel, commercial

Mixed Use:

Self Inspection:

No

Bldg Class: R1 Hotels, apartments, convents more then 10 persons

Square Feet:

Floors Above Ground:

7

Floors Below Ground:

0

Detectr Type: 1 Smoke

Detectr Pwr: 4 Hardwire with battery backup

AES Type: 1 Wet-pipe sprinkler

Contact Information

PHF 11 Burbank LLC Business Operator

/,

BUS 818-843-6000

PHF 11 Burbank LLC Business Owner

2500 N Hollywood Way / Burbank, CA 91505

BUS 818-843-6000

Mack, Michael * Owner * HazMat Pkg Mailing Address

2500 N Hollywood WAY / Burbank, CA 91505

BUS 818-843-6000

Mack, Michael Environmental Contact

2500 N Hollywood WAY / Burbank, CA 91505

BUS 818-840-6000 x6495

City of Burbank Fire Dept.

FD7A

2500 N Hollywood WAY

Mack, Michael/Director of Engineering Primary Emergency Contact
2500 N Hollywood Way / Burbank, CA 91505
BUS 818-843-6000 x6495
24HR 619-228-1883

Williams, Chuck/Director of Security Secondary Emergency Contact
2500 N Hollywood Way / Burbank, CA 91505
BUS 818-843-6000 x6469
24HR 818-372-1297

Fields, Warren/CIO * Keyholder * Primary Contact
2500 N Hollywood WAY / Burbank, CA 91505
BUS 818-840-6474

Kellchel, Richard/CEO * Keyholder * Primary Contact
2500 N Hollywood WAY / Burbank, CA 91505
BUS 818-840-6474

Permit Information

00247-06 H-1.01	CUPA HazMat Fees	Issued: 05/04/2007
070552 P-5	Places of Assembly Occupant Load 1001-50	Issued: 08/31/2007
CR07-364 PCF-2	Fire Sprinkler or Combined Systems per R	Issued: 10/23/2007
CR07-375 PCF-2	Fire Sprinkler or Combined Systems per R	Issued: 10/30/2007
CR08-025 PCF-2	Fire Sprinkler or Combined Systems per R	Issued: 01/22/2008
080099 A-1	Aboveground Storage Tanks (Annual)	Issued: 03/07/2008



BURBANK FIRE DEPARTMENT
HAZARDOUS MATERIALS DIVISION
311 East Orange Grove Avenue, Burbank CA 91502-1221

HAZARDOUS MATERIALS INVENTORY STATEMENT
Summary List of Chemicals Identified at:

00247 HILTON BURBANK AIRPORT – 2500 N HOLLYWOOD WAY, BURBANK

13 B

INSPECTION DISTRICT

BURBANK FIRE DEPARTMENT

INVESTIGATION REPORT

- COMPLAINT
- INVESTIGATION/CAUSE
- INSPECTION
- JUVENILE (MISC.)
- Haz Mat

LOCATION 2500 N. HOLLYWOOD WAY DATE 12-21-99
 OCCUPANT/OWNER HILTON BURBANK AIRPORT TIME 1245-1350
 MAILING ADDRESS _____ ZIP 91505 ERR# _____
 REQUESTED BY _____ PHONE 843-6000
 ADDRESS _____ REC'D BY _____

DETAILS TOTALS = 453 GALLONS = RANGE III No. VIOLATIONS _____
1700 POUNDS = RANGE II
2531 CU. FT. = RANGE III

BILL GREGORY - CHIEF ENGINEER X6696

INSPECTOR'S FINDINGS (Precede by Date and Time): _____

- LAUNDRY ROOM
- 8 - 50 POUND SACKS OF DETERGENT = 400 POUNDS
 - 2 - 25 KG BAGS OF RUST REMOVER = 110 POUNDS
 - 2 - 55 GALLON DRUM OF PHOSPHATE DESTAINER "FLO-GLO"
 - 3 - 15 GALLON DRUMS OF "FLO-CLASS" DETERGENT
 - 2 - " " "FLO-SOFT" SOFTENER
 - 3 - " " "FLO-NEW" RUST REMOVING SOUR
 - 1 - 55 " " "FLO-GAIN" BRIGHTENER
- KITCHEN - DAILY GRILL
- 6 - 8.8 POUND BOTTLES OF ^{PRE-SOAP} ~~DETERGENT~~ "ARMADA" = 52.8
 - 10 - 8 POUND " " DETERGENT "PRONOUNCE" = 80
 - 2 - 1 GALLON BOTTLES OF BRITE BOY
 - 30 - 9 POUND BOTTLES OF DETERGENT "PRECISION" = 270
 - 4 - 1/2 GALLON BOTTLES OF DISINFECTANT D-10
 - 6 - " " DEGREASER

OVER →

DATE COMPLETED: 12-21-99 INSPECTOR: Kent Peterson

INSPECTOR'S FINDINGS (Continued):

10-1 GALLON BOTTLES OF SANITIZER/DEODORIZER

10-" " DELTNER

6-20 POUND CYLINDERS OF CO₂ = 1,048 CU.FT.

3-20 " " 75% H₂, 25% CO₂ = 584 CU.FT.

~~1-20 " " NITROGEN~~

ENGINEERING SHOP

68 CU. FT. CYLINDER OF NITROGEN

2-80 CU. FT. CYLINDERS OF HELIUM = 160 CU.FT.

20 POUND CYLINDER OF CO₂ = 174 CU.FT.

50 CU. FT. CYLINDER OF GOLD GAS, 75% ARGON, 25% CO₂ = 437

3-1 GALLON BOTTLES OF LIME SOLVENT

5-" " "ACTI-BRITE" COIL CLEANER

5-" " "CHEPT-D" ODOOR CONTROLLANT

20-2.5 POUND BOTTLES OF DRAIN CLEANER

4-5 GALLON BOTTLES OF PROPANE CYLINDERS

8-1 GALLON " " PRIMER FOR A/C UNITS

3-" " CHLORINE

2-35 CU. FT. CYLINDERS OF ACETYLENE = 70 CU.FT.

1-50 " " O₂

3-30 POUND CYLINDERS OF FORANE 502

4-" " R-22

2-" " R-134a

2-" " 409a

1-" " FR-12

2-5 GALLON CONTAINERS OF HYDRAULIC OIL

125 GALLON DIESEL FUEL TANK FOR EAST TOWER + CONVEN.

75 " " WEST TOWER (MAIN LOBBY)

13 B

INSPECTION DISTRICT

BURBANK FIRE DEPARTMENT

INVESTIGATION REPORT

- COMPLAINT
- INVESTIGATION/CAUSE
- INSPECTION
- JUVENILE (MISC.)
- Haz MAT

LOCATION _____ DATE 12-21-99

OCCUPANT/OWNER _____ TIME _____

MAILING ADDRESS _____ ZIP _____ ERR# _____

REQUESTED BY _____ PHONE _____

ADDRESS _____ REC'D BY _____

DETAILS _____

INSPECTOR'S FINDINGS (Precede by Date and Time): _____

KITCHEN - CONVENTION CENTER

3-15 GALLON DRUMS OF HAND DISHWASHING DETERGENT

3-5 " CONTAINERS OF DRYING AGENT

2-8.8 POUND CONTAINERS OF PRE-SOAP "ARMADA" = 17.6 POUNDS

40-9 " " DETERGENT "PRECISION" = 360 POUNDS

8-1/2 GALLON BOTTLES OF DISENFECTANT D-10

15-1 " " SANITZER/DEODORIZER

8-1 " " DELTMER

10-20 POUND CYLINDERS OF CO2 = 1,748

DATE COMPLETED: 12-21-99 INSPECTOR: Kennet Robertson

F-D6 9/91

DATE June 1999

A FIRE PREVENTION BUREAU INSPECTION HAS BEEN
COMPLETED, INCLUDING CORRECTIONS AND FOLLOW UP, AT:

2500 NORTH HOLLYWOOD WAY

ADDRESS

BURBANK HILTON HOTEL

BUSINESS NAME

PLEASE PLACE THIS OST CURRENT INSPECTION VERIFICATION
IN YOU APPROPRIATE STATION AND SISTRICK FILES.

ALL PAPERWORK FOR THE ABOVE SITE INSPECTION CAN BE
VIEWED IN THE FIRE PREVENTION BUREAU.

INSPECTOR Josef Solares

September 1, 1995

DATE

**A FIRE PREVENTION BUREAU INSPECTION HAS
BEEN COMPLETED, INCLUDING CORRECTIONS AND
FOLLOW UP, AT:**

2500 North Hollywood Way

ADDRESS

Burbank Airport Hilton

BUSINESS NAME

**PLEASE PLACE THIS MOST CURRENT INSPECTION
VERIFICATION IN YOUR APPROPRIATE STATION
AND DISTRICT FILES.**

**ALL PAPERWORK FOR THE ABOVE INSPECTION
SITE CAN BE VIEWED IN THE FIRE PREVENTION
BUREAU.**

Tom Oakes

INSPECTOR

4-8-96

DATE

A Fire Prevention Bureau inspection has been completed, including corrections and follow up, at:

2500 N. Hollywood Way
ADDRESS

Burbank Airport Hilton, Convention Center
BUSINESS NAME

Please place this most current inspection verification in your appropriate station and district files.

All paperwork for the above inspection site can be viewed in the Fire Prevention Bureau.

R. K. Woodard
INSPECTOR



BURBANK FIRE DEPARTMENT
HAZARDOUS MATERIALS DIVISION
 311 East Orange Grove Avenue, Burbank CA 91502-1221

00247
 KK

BUSINESS PLAN ANNUAL RENEWAL CERTIFICATION 2011

Charles Chaffee 818 843 6000 9/22/10 KK

Hazardous Materials Inventory

I have reviewed my inventory and certify the following:

- Add:** Complete one **Hazardous Materials Inventory—Chemical Description Form** checking the “Add” box to add each hazardous material that you have not previously disclosed. Submit one form per chemical.
- Delete:** Write “delete” across the **Hazardous Materials Inventory—Chemical Description Form** checking the “Delete” box to delete any previously disclosed hazardous material that is no longer used. Submit one form per chemical.
- Revise:** Write the correct amounts, locations, or container type that have changed checking the “Revise” box to reflect the accuracy of any previously reported hazardous material. Submit one form per chemical.
- No Change:** The previously submitted inventory is accurate.

Consolidated Contingency Plan (CCP)

I have reviewed the CCP and certify that the CCP on file with your agency is accurate and current in accordance with the following conditions:

- Modification:** Significant changes in facility personnel or operations require a revision of the CCP. Complete, sign, and submit a new CCP with this form.
- No Change:** There have not been any significant changes in the facility’s personnel or operations that require a revision to the current CCP.

ANNUAL CERTIFICATION

I certify under penalty of law that I have personally examined the information submitted herein and believe the submitted information is complete, accurate, and up to date. Also, no hazardous materials subject to the inventory requirements of this Chapter, (California Health & Safety Code Chapter 6.95) are being handled that are not listed on the most recently submitted annual inventory form.

CHARLES E. CHAFFEE
 Print Name of Document Preparer
Burbank Airport Marriott
Hotel
 Business Name

PHF II BURBANK LLC
 Print Name of Owner/Operator
2500 N Hollywood WAY
 Site Address

Charles E. Chaffee
 Signature of Owner/Operator
9-13-10
 Date

BURBANK FIRE DEPT
 15 SEP 10 12 13

Submit this packet to the above address before October 10, 2009 to avoid penalties or other enforcement options (see back).

Obtain additional forms from our website at www.burbankfire.us
 or from the Burbank Fire Department at (818) 238-3473.

CITY OF BURBANK FIRE DEPARTMENT

Business Plan and Hazardous Materials Management

PURPOSE OF THE BUSINESS PLAN. *The Health and Safety Code requires that your business plan gives the first responders, such as firefighters, information on the location, quantity, and health risks for the hazardous materials at your facility.*

CERTIFICATION OF YOUR BUSINESS PLAN – The Hazardous Materials Division intends to simplify your annual certification by providing you an Owner Operator Identification Form completed with the information as it currently appears in our database. Download additional unified program forms from our website at www.BurbankFire.US.

HAZARDOUS MATERIALS INVENTORY – Every three years each Hazardous Materials Handler is required to disclose the names, amounts, locations, and mixtures containing hazardous materials to this Department if the container amount equals or exceeds the following quantities at any one time during the reporting year: *a total weight of 500 pounds, or a total volume of 55 gallons, or 200 cubic feet.* When changes are made, you are required to send a new Chemical Description form with the annual certification. Download blank Hazardous Materials Chemical Description forms from our website at www.Burbankfire.US.

CONSOLIDATED CONTINGENCY PLAN – Every three years the Hazardous Materials Handler shall submit to the Burbank Fire Department the current personnel, owner, and business name, including the current and effective procedures that trained personnel would implement in the event of a hazardous materials release from an operation or storage condition at the site. When changes are made, you are required to send a new CCP with the annual certification. Furthermore, you must train the personnel about the revised procedures, because the Health and Safety Code requires a training program for employees on hazardous materials safety procedures in the event of a release or threatened release of hazardous materials. Download a blank CCP form from our website at www.BurbankFire.US.

SITE MAPS – A site map is included in the CCP form. The map is given to the firefighters. Therefore indicate the hazardous materials storage areas and operations on the map. Please use the site map grid that is included with the CCP form; blue prints will not be accepted. The site map may be multiple pages depending on the size of the facility. Download a blank Site Map form from our website at www.BurbankFire.US.

BUSINESS PLAN AMENDMENTS – Submit a Hazardous Materials Inventory—Chemical Description form to this Department within 30 days of the following changes: 100% of an increase of a previously disclosed hazardous material, or handling of a hazardous material that was not previously disclosed. Submit a CCP to this department within 30 days if

there is a change of owner or operator at a facility that has reportable quantities of hazardous materials (required by the new owner/operator), if the operations change in a way that compromise the procedures towards any release of a hazardous materials that are specified in the previously submitted CCP.

VIOLATIONS AND FINES – Any business that violates any Health and Safety Code Sections that pertain to hazardous materials reporting may be civilly liable for up to \$2,000 for each day of the violation. Any business that knowingly violates these provisions may be liable for up to \$5,000 for each day of the violation. Any person or business that, upon discovery of a release or threatened release, fails to immediately report to the Burbank Fire Department, may be fined up to \$25,000 per day of violation and/or be sentenced up to one (1) year in County jail. Furthermore, if the violation results in, or significantly contributes to, any emergency, including a fire, to which the county or city is required to respond, the person shall also be assessed the full cost of the county or city emergency response, as well as the cost of cleaning up and disposing of the hazardous material (Section 25514.5).

EXEMPTIONS- A retail store, including the interior receiving and stockroom areas, that handles hazardous materials contained solely in a consumer product for direct distribution to and use by the general public is exempt from the State reporting requirements, unless the individual container size equals or exceeds the reportable quantities in State Law. Railcars or tankers containing hazardous materials if the mode of power (i.e. locomotive or tractor) is disconnected. Railroad cars containing hazardous materials remaining within the same railroad facility or business facility for more than thirty (30) days are deemed stored at that location and are subject to all reporting requirements.

This Department, upon written application, may exempt a handler from any portion of the Business Plan and/or exempt a hazardous material, if it is determined this exemption does not pose a significant hazard to human health, safety, or the environment.

FACILITY MODIFICATIONS – If you are the owner or operator of a new facility or your facility is being modified in a way that results in any change to the safe operating limits or that introduces a new hazard, you must contact the Burbank Fire Department as soon as possible.



**UNIFIED PROGRAM (UP) FORM
BUSINESS OWNER / OPERATOR IDENTIFICATION**

NEW BUSINESS OUT OF BUSINESS REVISE/UPDATE YEAR PAGE 1 OF 2

I. IDENTIFICATION

FACILITY ID# (CUPA #)	A R 0 0 4 9 4 6 1	BEGINNING DATE	Jan 1 2011	ENDING DATE	Dec 31 2011
BUSINESS NAME (Same as FACILITY NAME or DBA - Doing Business As)			Burbank Airport Marriott Hotel	BUSINESS PHONE	
				818-843-6000	
BUSINESS SITE ADDRESS					
2500 N Hollywood Way					
CITY	BURBANK	STATE	CA	ZIP CODE	91505
DUN & BRADSTREET NUMBER				SIC CODE (4 DIGIT #)	7011
COUNTY			LOS ANGELES	UNINCORPORATED	
				<input type="checkbox"/> Yes <input checked="" type="checkbox"/> No	
BUSINESS OPERATOR		BUSINESS OPERATOR EMAIL		BUSINESS OPERATOR PHONE	

II. BUSINESS OWNER

OWNER NAME	PHF 11 Burbank LLC	OWNER PHONE	818-843-6000
OWNER MAILING ADDRESS			
2500 N Hollywood Way			
CITY	Burbank	STATE	CA
		ZIP CODE	91505

III. ENVIRONMENTAL CONTACT

CONTACT NAME	Charles Chaffee	CONTACT PHONE	
CONTACT MAILING ADDRESS			
2500 N Hollywood Way			
CITY	Burbank	STATE	CA
		ZIP CODE	91505

-PRIMARY-

IV. EMERGENCY CONTACTS

-SECONDARY-

NAME	Charles Chaffee	NAME	Alfredo Arteaga
TITLE	Director of Engineering	TITLE	Security Manager
BUSINESS PHONE	818-843-6000	BUSINESS PHONE	818-843-6000
24-HOUR PHONE	818-331-5834	24-HOUR PHONE	818-372-1297
PAGER #		PAGER #	

V. ADDITIONAL LOCALLY COLLECTED INFORMATION

NUMBER OF EMPLOYEES	175	FEDERAL TAX IDENTIFICATION NUMBER	20-5392813
---------------------	------------	-----------------------------------	-------------------

MAILING / BILLING INFORMATION

NAME	Burbank Airport Marriott Hotel	CONTACT	Charles Chaffee	PHONE NUMBER	818-843-6000
ADDRESS	2500 N Hollywood Way	CITY	Burbank	STATE	CA
		ZIP CODE	91505		

CERTIFICATION

Certification: Based on my inquiry of those individuals responsible for obtaining the information, I certify under penalty of law that I have personally examined and am familiar with the information submitted and believe the information is true, accurate, and complete.

SIGNATURE OF OWNER/OPERATOR OR DESIGNATED REPRESENTATIVE	DATE	NAME OF DOCUMENT PREPARER
<i>Charles E. Chaffee</i>	9-13-10	CHARLES E. CHAFFEE
NAME OF SIGNER (PRINT)	TITLE OF SIGNER	
CHARLES E. CHAFFEE	DIRECTOR OF ENGINEERING	



**UNIFIED PROGRAM (UP) FORM
BUSINESS ACTIVITIES**

00247

YEAR **2011**

I. FACILITY IDENTIFICATION

FACILITY ID# (CUPA #)	AR0049461	1	EPA ID # (Hazardous Waste Only)	2
BUSINESS NAME (Same as Facility Name of DBA-Doing Business As)				3
Burbank Airport Marriott Hotel				

II. ACTIVITIES DECLARATION

NOTE: Please submit the Business Owner/Operator Identification Form with this Page

Does your facility . . .	If Yes, please complete these pages of the UPCF . . .
<p>A. HAZARDOUS MATERIALS Have on site (for any purpose) hazardous materials at or above 55 gallons for liquids, 500 pounds for solids, or 200 cubic feet for compressed gases (include liquids in ASTs and USTs); or the applicable Federal threshold quantity for an extremely hazardous substance specified in 40 CFR Part 355, Appendix A or B; or handle radiological materials in quantities for which an emergency plan is required pursuant to 10 CFR Parts 30, 40 or 70?</p>	<p align="center"><input checked="" type="checkbox"/> YES <input type="checkbox"/> NO 4</p> <p>✓ HAZARDOUS MATERIALS INVENTORY – CHEMICAL DESC ✓ CONSOLIDATED CONTINGENCY PLAN (Section I and Site Map(s)) ✓ TRAINING PLAN</p>
<p>B. UNDERGROUND STORAGE TANKS (USTs) 1. Own or operate underground storage tanks? 2. Intend to upgrade existing or install new USTs? 3. Need to report closing a UST?</p>	<p align="center"><input type="checkbox"/> YES <input checked="" type="checkbox"/> NO 5 <input type="checkbox"/> YES <input checked="" type="checkbox"/> NO 6 <input type="checkbox"/> YES <input checked="" type="checkbox"/> NO 7</p> <p>✓ UST FACILITY ✓ UST TANK (one page per tank) ✓ UST FACILITY ✓ UST TANK (one per tank) ✓ UST INSTALLATION - CERTIFICATE OF COMPLIANCE (one page per tank) ✓ UST TANK (closure portion –one page per tank)</p>
<p>C. ABOVE GROUND PETROLEUM STORAGE TANKS (ASTs) Own or operate ASTs above these thresholds: any tank capacity is greater than 660 gallons, or the total capacity for the facility is greater than 1,320 gallons?</p>	<p align="center"><input type="checkbox"/> YES <input checked="" type="checkbox"/> NO 8</p> <p>NO FORM REQUIRED TO CUPA</p>
<p>D. HAZARDOUS WASTE 1. Generate hazardous waste? 2. Recycle more than 100 kg/month of excluded or exempted recyclable materials (per HSC 25143.2)? 3. Treat hazardous waste on site? 4. Treatment subject to financial assurance requirements (for Permit by Rule and Conditional Authorization)? 5. Consolidate hazardous waste generated at a remote site? 6. Need to report the closure/removal of a tank that was classified as hazardous waste and cleaned on-site?</p>	<p align="center"><input type="checkbox"/> YES <input checked="" type="checkbox"/> NO 9 <input type="checkbox"/> YES <input checked="" type="checkbox"/> NO 10 <input type="checkbox"/> YES <input checked="" type="checkbox"/> NO 11 <input type="checkbox"/> YES <input checked="" type="checkbox"/> NO 12 <input type="checkbox"/> YES <input checked="" type="checkbox"/> NO 13 <input type="checkbox"/> YES <input checked="" type="checkbox"/> NO 14</p> <p>✓ EPA ID NUMBER – provide at the top of this page. ✓ As a generator, answer YES to Item E2b and complete Waste Generator Form. ✓ RECYCLABLE MATERIALS REPORT ✓ ON-SITE HAZARDOUS WASTE TREATMENT – FACILITY ✓ ON-SITE HAZARDOUS WASTE TREATMENT – UNIT (one page per unit) ✓ CERTIFICATION OF FINANCIAL ASSURANCE ✓ REMOTE WASTE / CONSOLIDATION SITE ANNUAL NOTIFICATION ✓ HAZARDOUS WASTE TANK CLOSURE CERTIFICATION</p>
<p>E. LOCAL REQUIREMENTS 1. REGULATED SUBSTANCES Have Regulated Substances (RS) including Extremely Hazardous Substances (EHS) stored on site at greater than the threshold planning quantities established by the California Accidental Release Program (CalARP)? 2. OTHER REQUIREMENTS a. Have hazardous materials stored on site at or above a threshold amount established by a CUPA's or PA's local ordinance? b. Required by a CUPA or PA to provide other information?</p>	<p align="center"><input type="checkbox"/> YES <input checked="" type="checkbox"/> NO 15a <input type="checkbox"/> YES <input checked="" type="checkbox"/> NO 15b <input type="checkbox"/> YES <input checked="" type="checkbox"/> NO 15c</p> <p>In addition to Hazardous Materials requirements, complete: ✓ REGULATED SUBSTANCE REGISTRATION ✓ RISK MANAGEMENT PLAN (when required) ✓ Consult local CUPA or PA for added reporting requirements. ✓ WASTE GENERATOR FORM (LA County)</p>

INSTRUCTIONS FOR THE UNIFIED PROGRAM (UP) FORM
BUSINESS ACTIVITIES

Please submit the Business Activities page, the Business Owner/Operator Identification page, and Hazardous Materials Inventory - Chemical Description pages for all submissions. Please number all pages of your submittal. This helps your CUPA or PA identify whether the submittal is complete and if any pages are separated.

1. **FACILITY ID NUMBER** Leave this blank. This number is assigned by the Certified Unified Program Agency (CUPA) and identifies your facility.
2. **EPA ID NUMBER** If you generate, recycle, or treat hazardous waste, enter your facility's 12-character U.S. Environmental Protection Agency (U.S. EPA) or California Identification number. For facilities in California, the number usually starts with the letters "CA". If you do not have a number, contact the Department of Toxic Substances Control (DTSC) at (916) 324-1781, (800) 61-TOXIC or (800) 61-86942, to obtain one.
3. **BUSINESS NAME** Enter the full legal name of the business. This is the same as the terms "Facility Name" or "DBA - Doing Business As".
4. **HAZARDOUS MATERIALS ON-SITE** Check the box to indicate whether you have hazardous materials on-site. You have a hazardous material if:
 - It is handled in quantities equal to or greater than 500 pounds, 55 gallons, or 200 cubic feet of gas (calculated at standard temperature and pressure),
 - It is handled in quantities equal to or greater than the applicable federal threshold planning quantity for an extremely hazardous substance listed in 40 CFR Part 355, Appendix A,
 - Radioactive materials are handled in quantities for which an emergency plan is required to be adopted pursuant to Part 30, Part 40, or Part 70 of Chapter 10 of 10 CFR, or pursuant to any regulations adopted by the state in accordance with these regulations.If you have hazardous materials on-site, then you must complete the Business Owner/Operator Identification page (OES Form 2730) and the Hazardous Materials Inventory - Chemical Description page (OES Form 2731), as well as an Emergency Response Plan (i.e. Consolidated Contingency Plan) and Training Plan. Do not answer "YES" to this question if you exceed only a local threshold, but do not exceed the state threshold.
5. **OWN OR OPERATE UNDERGROUND STORAGE TANK (UST)** Check the appropriate box to indicate whether you own or operate USTs containing hazardous substances as defined in Health and Safety Code (HSC) §25316. If "YES", then you must complete one UST Facility page and UST Tank pages for each tank. **You must also submit a plot plan and a monitoring program plan.**
6. **UPGRADE / INSTALL UST** Check the appropriate box to indicate whether you intend to install or upgrade USTs containing hazardous substances as defined in HSC §25316. If "YES", then you must complete the UST Installation - Certificate of Compliance page in addition to UST Facility and Tank pages, plot plan, and monitoring program plan.
7. **UST CLOSURE** Check the appropriate box if you are closing a UST and complete the closure portion of the UST Tank pages for each tank.
8. **OWN OR OPERATE ABOVEGROUND PETROLEUM STORAGE TANK (APST)** Check the appropriate box to indicate whether there are APSTs on-site which exceed the regulatory thresholds. (There is no UPCF page for APSTs.) This program applies to all facilities storing petroleum in aboveground tanks. Petroleum means crude oil, or any fraction thereof, which is liquid at 60 degrees Fahrenheit temperature and 14.7 pounds per square inch absolute pressure (HSC §25270.2 (g)). The facility must have a single tank greater than 660 gallons, or cumulative storage capacity greater than 1,320 gallons for all APSTs. An aboveground petroleum storage tank (APST) facility with one or more of the following (see HSC §25270.2 (k)) is not subject to this act and is exempt:
 - A pressure vessel or boiler which is subject to Division 5 of the Labor Code,
 - A storage tank containing hazardous waste if a hazardous waste facility permit has been issued for the storage tank by DTSC,
 - An aboveground oil production tank which is regulated by the Division of Oil and Gas,
 - Certain oil-filled electrical equipment including but not limited to transformers, circuit breakers, or capacitors.
9. **HAZARDOUS WASTE GENERATOR** Check the appropriate box to indicate whether your facility generates hazardous waste. A generator is the person or business whose acts or processes produce a hazardous waste or who causes a hazardous substance or waste to become subject to State hazardous waste law. If your facility generates hazardous waste, you must obtain and use an EPA Identification number (ID) in order to properly transport and dispose of it. Report your EPA ID number in #2. Hazardous waste means a waste that meets any of the criteria for the identification of a hazardous waste adopted by DTSC pursuant to HSC §25141. "Hazardous waste" includes, but is not limited to, federally regulated hazardous waste. Federal hazardous waste law is known as the Resource Conservation and Recovery Act (RCRA). Unless explicitly stated otherwise, "hazardous waste" also includes extremely hazardous waste and acutely hazardous waste.
10. **RECYCLE** Check the appropriate box to indicate whether your facility recycles more than 100 kilograms per month of recyclable material under a claim that the material is excluded or exempt per HSC §25143.2. Check "YES" and complete the Recyclable Materials Report pages, if you either recycled on-site or recycled excluded recyclable materials which were generated offsite. Check "NO" if you only send recyclable materials to an offsite recycler; you do not need to report.
11. **ON-SITE HAZARDOUS WASTE TREATMENT** Check the appropriate box to indicate whether your facility treats hazardous waste on-site. "Treatment" means any method, technique, or process which is designed to change the physical, chemical, or biological character or composition of any hazardous waste or any material contained therein, or removes or reduces its harmful properties or characteristics for any purpose. "Treatment" does not include the removal of residues from manufacturing process equipment for the purposes of cleaning that equipment. Amendments (effective 1/1/99) add exemptions from the definition of "treatment" for certain processes under specific, limited conditions. Refer to HSC §25123.5 (b) for these specific exemptions. Treatment of certain laboratory hazardous wastes do not require authorization. Refer to HSC §25200.3.1 for specific information. Please contact your CUPA to determine if any exemptions apply to your facility. If your facility treats hazardous waste on-site, complete the On-site Hazardous Waste Treatment Notification - Facility page and one set of On-site Hazardous Waste Treatment Notification - Unit pages for each unit.
12. **FINANCIAL ASSURANCE** Check the appropriate box to indicate whether your facility is subject to financial assurance requirements for closure of an on-site treatment unit. Unless they are exempt, Permit by Rule (PBR) and Conditionally Authorized (CA) operations are required to provide financial assurance for closure costs (per 22 CCR §67450.13 (b) and HSC §25245.4). If your facility is subject to financial assurance requirements or claiming an exemption, then complete the Certification of Financial Assurance page.
13. **REMOTE WASTE CONSOLIDATION SITE** Check the appropriate box to indicate whether your facility consolidates hazardous waste generated at a remote site. Answer "YES" if you are a hazardous waste generator that collects hazardous waste at remote sites and transports the hazardous waste to a consolidation site you also operate. You must be eligible pursuant to the conditions in HSC §25110.10. If your facility consolidates hazardous waste generated at a remote site, then complete the Remote Waste Consolidation Site Annual Notification page.
14. **HAZARDOUS WASTE TANK CLOSURE** Check the appropriate box to indicate whether the tank being closed would be classified as hazardous waste after its contents are removed. Classification could be based on your knowledge of the tank and its contents, the mixture rule, testing of the tank, the listed wastes in 40 CFR 261.31 or 40 CFR 261.32, or inability to remove hazardous materials stored in the tank. If the closed tank would be classified as hazardous waste, then complete the Hazardous Waste Tank Closure Certification page.
- 15a. **LOCAL REQUIRED INFORMATION: REGULATED SUBSTANCES (RS)** Check the box to indicate whether Regulated Substances (RS) are stored on-site. An RS is any substance, listed in CCR, Title 19, Section 2770.5. See attached Regulated Substance list. If you handle an RS at greater than the threshold planning quantities then complete the Regulated Substance Registration in addition to forms required under item number 4.
- 15b. **LOCAL HAZARDOUS MATERIALS THRESHOLD** Check the appropriate box to indicate if you are subject to reporting hazardous materials at a level established by your local CUPA or PA. Check with your local CUPA or PA for details.
- 15c. **LOCAL REQUIRED INFORMATION: HAZARDOUS WASTE** Check the "yes" box if your facility answered yes to item number 9 and generates hazardous waste. If you checked the "Yes" box, complete the Hazardous Waste Generator Form (LA County).

IMMEDIATE RESPONSE REQUIRED*

September 10, 2010

MICHAEL MACK
BURBANK AIRPORT MARRIOTT HOTEL
2500 N HOLLYWOOD WAY
BURBANK CA 91505

Subject: **00247 – BURBANK AIRPORT MARRIOTT HOTEL
2500 N HOLLYWOOD WAY**

As a hazardous materials handler your business is required to submit a completed hazardous materials inventory disclosure statement annually in accordance with the Section 25509 of the California Health & Safety Code and Section 9-2-2701.5.1 of the Burbank Municipal Code. Hazardous Materials equal to or greater than the amounts of ***a total weight of 500 pounds, or a total volume of 55 gallons or 200 cubic feet*** qualify your business as a Hazardous Materials Handler.

Please review the following attached forms:

- Business Plan Annual Renewal Certification
- Business Owner / Operator Identification
- Business Activities

If there are no changes to your “Hazardous Materials Inventory” or “Consolidated Contingency Plan” or “Site Map” please review and follow the directions on the back of this letter.

If there are changes to your “Hazardous Materials Inventory” or “Consolidated Contingency Plan” or “Site Map” please review and follow the directions on the back of this letter.

BE SURE TO RETAIN A COPY OF ALL FORMS FOR YOUR RECORDS.

*Please note you have 30 days from the date of this notice to complete and return the required information. **THIS LETTER IS YOUR ONLY NOTICE.** No further notices will be issued.

FAILURE TO SUBMIT THE REQUIRED INVENTORY DISCLOSURE STATEMENT IS A MISDEMEANOR CRIMINAL VIOLATION OF BOTH THE CALIFORNIA HEALTH & SAFETY CODE AND THE BURBANK MUNICIPAL CODE. EACH VIOLATION IS PUNISHABLE BY A MAXIMUM OF SIX MONTHS IN JAIL AND/OR A \$1,000 FINE, NOT INCLUDING PENALTY ASSESSMENTS.

ADDITIONALLY, IF THE CITY ALSO ELECTS TO PURSUE CIVIL ENFORCEMENT OF THIS MATTER, ANY BUSINESS THAT VIOLATES THESE PROVISIONS CAN BE ASSESSED A CIVIL PENALTY OF UP TO TWO THOUSAND (\$2,000) DOLLARS FOR EACH DAY OF THE VIOLATION. IF THE BUSINESS IS DETERMINED TO HAVE KNOWINGLY FAILED TO COMPLY AFTER REASONABLE NOTICE OF THE VIOLATION, THEY ARE CIVILLY LIABLE FOR UP TO FIVE THOUSAND (\$5,000) DOLLARS FOR EACH DAY IN WHICH THE VIOLATION OCCURS.

Forms can now be downloaded from our website at www.Burbankfire.US. These forms may be completed on your computer by using *Adobe Reader*. If you are unable to download the required forms from our website, or have questions, or need assistance, please contact the Fire Prevention Bureau at (818) 238-3473.

Thank you for your cooperation.

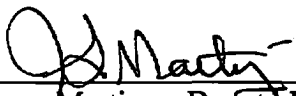
 Jorge Martinez, Deputy Fire Marshal

See schedule below for your submittal requirements.

If you have ...	Then complete, sign, and submit the following forms:
A. No Changes to your Hazardous Materials Inventory or Consolidated Contingency Plan,	1. Business Plan Annual Renewal Certification Form – signed ; 2. HazMat Owner and Operator Identification page – signed ; and 3. HazMat Business Activities page
B. Changes to your Hazardous Materials Inventory,	1. In addition to submitting all items under A., 2. Chemical Description Form to add, revise, or delete reportable hazardous materials. Make as many copies as you need to disclose each reportable hazardous material that you will handle in 2011;
C. Changes to your Consolidated Contingency Plan,	353. In addition to all items under A., 354. A revised signed Consolidated Contingency Plan form.
D. Changes to your Site Map	1. In addition to all items under A., 2. A revised Site Map.

KK



BURBANK FIRE DEPARTMENT
HAZARDOUS MATERIALS DIVISION
311 East Orange Grove Avenue, Burbank CA 91502-1221

00247

BUSINESS PLAN ANNUAL RENEWAL CERTIFICATION 2010

Ken Marcus 818-974-4219 12/10/09 KK

Hazardous Materials Inventory

I have reviewed my inventory and certify the following:

- Add:** Complete one **Hazardous Materials Inventory—Chemical Description Form** checking the “Add” box to add each hazardous material that you have not previously disclosed. Submit one form per chemical.
- Delete:** Write “delete” across the **Hazardous Materials Inventory—Chemical Description Form** checking the “Delete” box to delete any previously disclosed hazardous material that is no longer used. Submit one form per chemical.
- Revise:** Write the correct amounts, locations, or container type that have changed checking the “Revise” box to reflect the accuracy of any previously reported hazardous material. Submit one form per chemical.
- No Change:** The previously submitted inventory is accurate.

Consolidated Contingency Plan (CCP)

I have reviewed the CCP and certify that the CCP on file with your agency is accurate and current in accordance with the following conditions:

- Modification:** Significant changes in facility personnel or operations require a revision of the CCP. Complete, sign, and submit a new CCP with this form.
- No Change:** There have not been any significant changes in the facility’s personnel or operations that require a revision to the current CCP.

ANNUAL CERTIFICATION

I certify under penalty of law that I have personally examined the information submitted herein and believe the submitted information is complete, accurate, and up to date. Also, no hazardous materials subject to the inventory requirements of this Chapter, (California Health & Safety Code Chapter 6.95) are being handled that are not listed on the most recently submitted annual inventory form.

Ken Marcus
Print Name of Document Preparer
Burbank Airport Marriott Hotel
Business Name

Ken Marcus
Print Name of Owner/Operator
2500 N Hollywood WAY
Site Address

[Signature]
Signature of Owner/Operator
09/11/09
Date

Submit this packet to the above address before October 10, 2009 to avoid penalties or other enforcement options (see back).

Obtain additional forms from our website at www.burbankfire.us or from the Burbank Fire Department at (818) 238-3473.

BURBANK FIRE DEPT.
-8 DEC 09 12 35

CITY OF BURBANK FIRE DEPARTMENT

Business Plan and Hazardous Materials Management

PURPOSE OF THE BUSINESS PLAN. *The Health and Safety Code requires that your business plan gives the first responders, such as firefighters, information on the location, quantity, and health risks for the hazardous materials at your facility.*

CERTIFICATION OF YOUR BUSINESS PLAN – The Hazardous Materials Division intends to simplify your annual certification by providing you an Owner Operator Identification Form completed with the information as it currently appears in our database. Download additional unified program forms from our website at www.BurbankFire.US.

HAZARDOUS MATERIALS INVENTORY – Every three years each Hazardous Materials Handler is required to disclose the names, amounts, locations, and mixtures containing hazardous materials to this Department if the container amount equals or exceeds the following quantities at any one time during the reporting year: *a total weight of 500 pounds, or a total volume of 55 gallons, or 200 cubic feet.* When changes are made, you are required to send a new Chemical Description form with the annual certification. Download blank Hazardous Materials Chemical Description forms from our website at www.Burbankfire.US.

CONSOLIDATED CONTINGENCY PLAN – Every three years the Hazardous Materials Handler shall submit to the Burbank Fire Department the current personnel, owner, and business name, including the current and effective procedures that trained personnel would implement in the event of a hazardous materials release from an operation or storage condition at the site. When changes are made, you are required to send a new CCP with the annual certification. Furthermore, you must train the personnel about the revised procedures, because the Health and Safety Code requires a training program for employees on hazardous materials safety procedures in the event of a release or threatened release of hazardous materials. Download a blank CCP form from our website at www.BurbankFire.US.

SITE MAPS – A site map is included in the CCP form. The map is given to the firefighters. Therefore indicate the hazardous materials storage areas and operations on the map. Please use the site map grid that is included with the CCP form; blue prints will not be accepted. The site map may be multiple pages depending on the size of the facility. Download a blank Site Map form from our website at www.BurbankFire.US.

BUSINESS PLAN AMENDMENTS – Submit a Hazardous Materials Inventory—Chemical Description form to this Department within 30 days of the following changes: 100% of an increase of a previously disclosed hazardous material, or handling of a hazardous material that was not previously disclosed. Submit a CCP to this department within 30 days if

there is a change of owner or operator at a facility that has reportable quantities of hazardous materials (required by the new owner/operator), if the operations change in a way that compromise the procedures towards any release of a hazardous materials that are specified in the previously submitted CCP.

VIOLATIONS AND FINES – Any business that violates any Health and Safety Code Sections that pertain to hazardous materials reporting may be civilly liable for up to \$2,000 for each day of the violation. Any business that knowingly violates these provisions may be liable for up to \$5,000 for each day of the violation. Any person or business that, upon discovery of a release or threatened release, fails to immediately report to the Burbank Fire Department, may be fined up to \$25,000 per day of violation and/or be sentenced up to one (1) year in County jail. Furthermore, if the violation results in, or significantly contributes to, any emergency, including a fire, to which the county or city is required to respond, the person shall also be assessed the full cost of the county or city emergency response, as well as the cost of cleaning up and disposing of the hazardous material (Section 25514.5).

EXEMPTIONS– A retail store, including the interior receiving and stockroom areas, that handles hazardous materials contained solely in a consumer product for direct distribution to and use by the general public is exempt from the State reporting requirements, unless the individual container size equals or exceeds the reportable quantities in State Law. Railcars or tankers containing hazardous materials if the mode of power (i.e. locomotive or tractor) is disconnected. Railroad cars containing hazardous materials remaining within the same railroad facility or business facility for more than thirty (30) days are deemed stored at that location and are subject to all reporting requirements.

This Department, upon written application, may exempt a handler from any portion of the Business Plan and/or exempt a hazardous material, if it is determined this exemption does not pose a significant hazard to human health, safety, or the environment.

FACILITY MODIFICATIONS – If you are the owner or operator of a new facility or your facility is being modified in a way that results in any change to the safe operating limits or that introduces a new hazard, you must contact the Burbank Fire Department as soon as possible.



**UNIFIED PROGRAM (UP) FORM
BUSINESS OWNER / OPERATOR IDENTIFICATION**

00247

NEW BUSINESS OUT OF BUSINESS REVISE/UPDATE

YEAR **2010**

I. IDENTIFICATION

FACILITY ID # (CUPA #)	AR0049461	1	BEGINNING DATE	100	ENDING DATE	101	
			Jan 1 2010	Dec 31 2010			
BUSINESS NAME (Same as FACILITY NAME or DBA - Doing Business As)					3	BUSINESS PHONE	102
Burbank Airport Marriott Hotel					818-843-6000		
BUSINESS SITE ADDRESS							103
2500 N Hollywood WAY							
CITY	104	STATE	105	ZIP CODE	105		
Burbank		CA		91505			
DUN & BRADSTREET NUMBER					106	SIC CODE (4 DIGIT #)	107
					7011		
COUNTY	108	UNINCORPORATED	133a				
Los Angeles		<input type="checkbox"/> Yes <input checked="" type="checkbox"/> No					
BUSINESS OPERATOR	109	BUSINESS OPERATOR EMAIL	BUSINESS OPERATOR PHONE				110
PHF 11 Burbank LLC			818-843-6000				

II. BUSINESS OWNER

OWNER NAME	111	OWNER PHONE	112
PHF 11 Burbank LLC		818-843-6000	
OWNER MAILING ADDRESS			
2500 N Hollywood Way			
CITY	114	STATE	115
Burbank		CA	
		ZIP CODE	116
		91505	

III. ENVIRONMENTAL CONTACT

CONTACT NAME	117	CONTACT PHONE	118
Michael Mack		818-840-6000	
CONTACT MAILING ADDRESS			
2500 N Hollywood WAY			
CITY	120	STATE	121
Burbank		CA	
		ZIP CODE	122
		91505	

-PRIMARY-

IV. EMERGENCY CONTACTS

-SECONDARY-

NAME	123	NAME	128
Michael Mack		Chuck Williams	
TITLE	124	TITLE	129
Director of Engineering		Director of Security	
BUSINESS PHONE	125	BUSINESS PHONE	130
818-843-6000		818-843-6000	
24-HOUR PHONE	126	24-HOUR PHONE	131
619-228-1883		818-372-1297	
MOBILE #	127	MOBILE #	132

V. ADDITIONAL LOCALLY COLLECTED INFORMATION

NUMBER OF EMPLOYEES	133b	FEDERAL TAX IDENTIFICATION NUMBER	133c
260		20-5392813	

MAILING / BILLING INFORMATION

NAME	133i	CONTACT	133h	PHONE NUMBER	133j
Burbank Airport Marriott Hotel		Michael Mack		818-843-6000	
ADDRESS	133d	CITY	133e	STATE	133f
2500 N Hollywood Way		Burbank		CA	
		ZIP CODE	133g		
		91505			

CERTIFICATION

Certification: Based on my inquiry of those individuals responsible for obtaining the information, I certify under penalty of law that I have personally examined and am familiar with the information submitted and believe the information is true, accurate, and complete.

SIGNATURE OF OWNER/OPERATOR OR DESIGNATED REPRESENTATIVE	DATE	134	NAME OF DOCUMENT PREPARER	135
<i>[Signature]</i>	09-11-09		Ken Mancus	
NAME OF SIGNER (PRINT)	136	TITLE OF SIGNER	137	
Ken Mancus		Asst. Dir. of Engineering		

**INSTRUCTIONS FOR THE UNIFIED PROGRAM (UP) FORM
BUSINESS OWNER/OPERATOR IDENTIFICATION**

Please submit the Business Activities page, the Business Owner/Operator Identification page, and Hazardous Materials - Chemical Description for all hazardous materials inventory submissions. For the inventory to be considered complete, this page must be signed by the appropriate individual. Please number all pages of your submittal. This helps your CUPA or PA identify whether the submittal is complete and if any pages are separated.

1. FACILITY ID NUMBER This number is assigned by the CUPA. This is the unique number which identifies your facility.
3. BUSINESS NAME Enter the full legal name of the business.
100. BEGINNING DATE Enter the beginning year and date of the report (YYYYMMDD, ex. 1999/07/01).
101. ENDING DATE Enter the ending year and date of the report (YYYYMMDD, ex. 2000/06/30).
102. BUSINESS PHONE Enter the phone number, area code first, and any extension.
103. BUSINESS SITE ADDRESS Enter the street address where the facility is located. No post office box numbers are allowed.
104. CITY Enter the city or unincorporated area in which the business site is located.
105. ZIP CODE - Enter the zip code of the business site. The extra 4 digits in the zip code may also be added.
106. DUN & BRADSTREET Enter the Dun and Bradstreet number for the facility. The Dun & Bradstreet number may be obtained by calling (610) 882-7748 or by visiting Dun and Bradstreet on the internet at www.dnb.com.
107. SIC CODE Enter the primary Standard Industrial Classification Code number for the primary business activity. Report only the first four digits.
108. COUNTY Enter the county in which the business site is located.
109. BUSINESS OPERATOR NAME Enter the name of the person who is the business operator.
110. BUSINESS OPERATOR PHONE Enter business operator's phone number including any extension, if different from the business phone.
111. OWNER NAME Enter name of the business owner, if different from the business operator.
112. OWNER PHONE Enter the business owner's phone number if different from the business phone, area code first, and any extension.
113. OWNER MAILING ADDRESS Enter the owner's mailing address if different from the business site address.
114. OWNER CITY Enter the name of the city for the owner's mailing address.
115. OWNER STATE Enter the 2 character state abbreviation for the owner's mailing address.
116. OWNER ZIP CODE Enter the zip code for the owner's address. The extra 4 digits in the zip code may also be added.
117. ENVIRONMENTAL CONTACT NAME Enter the name of the person, if different from the Business Owner or Operator, who receives all environmental correspondence and will respond to enforcement activity.
118. CONTACT PHONE Enter the phone number at which the environmental contact can be contacted including any extension.
119. CONTACT MAILING ADDRESS Enter the mailing address where all environmental contact correspondence should be sent.
120. CITY Enter the name of the city for the environmental contact's mailing address.
121. STATE Enter the 2 character state abbreviation for the environmental contact's mailing address.
122. ZIP CODE Enter the zip code for the environmental contact's mailing address. The extra 4 digits in the zip code may also be added.
123. PRIMARY EMERGENCY CONTACT NAME Enter the name of a representative that can be contacted in case of an emergency involving hazardous materials at the business site. The contact shall have FULL facility access, site familiarity, and authority to make decisions for the business regarding incident mitigation.
124. TITLE Enter the title of the primary emergency contact.
125. BUSINESS PHONE Enter the business number for the primary emergency contact, area code first, and any extensions.
126. 24-HOUR PHONE Enter a 24-hour phone number for the primary emergency contact. The 24-hour phone number must be one answered 24 hours a day. If it is not the contact's home phone number, then the service answering the phone must be able to immediately contact the individual stated above.
127. MOBILE NUMBER Enter the mobile number for the primary emergency contact, if available.
128. SECONDARY EMERGENCY CONTACT NAME Enter the name of a secondary representative that can be contacted in the event that the primary emergency contact is not available. The contact shall have FULL facility access, site familiarity, and authority to make decisions for the business regarding incident mitigation.
129. TITLE Enter the title of the secondary emergency contact.
130. BUSINESS PHONE Enter the business telephone number for the secondary emergency contact, area code first, and any extension.
131. 24-HOUR PHONE Enter a 24-hour phone number for the secondary emergency contact. The 24-hour phone number must be one which is answered 24 hours a day. If it is not the contact's home phone number, then the service answering the phone must be able to immediately contact the individual stated above.
132. PAGER NUMBER Enter the pager number for the secondary emergency contact, if available.
- 133a. UNINCORPORATED AREA Check "Yes" if your facility is located in an unincorporated area of the County (ex. East LA, Marina Del Rey etc.).
- 133b. NUMBER OF EMPLOYEES Enter the number of employees working at your facility.
- 133c. TAX IDENTIFICATION NUMBER (TIN) Enter your business's tax identification number or social security number. The TIN number may be obtained from the Internal Revenue Service (IRS).
- 133d. MAILING/BILLING ADDRESS Enter the address that all correspondence and bills should be sent.
- 133e. MAILING/BILLING CITY Enter the city for the mailing/billing address.
- 133f. MAILING/BILLING STATE Enter the 2 character state abbreviation for the mailing/billing address.
- 133g. MAILING/BILLING ZIP CODE Enter the zip code for the mailing/billing address. The extra 4 digits in the zip code may also be added.
- 133h. MAILING/BILLING CONTACT Enter the name of the person who is your Mailing/Billing contact.
- 133i. MAILING/BILLING NAME Enter the Name of the company or department for Mailing/Billing.
- 133j. MAILING/BILLING PHONE Enter the Mailing/Billing phone number.
- SIGNATURE OF OWNER/ OPERATOR OR DESIGNATED REPRESENTATIVE The Business Owner/Operator, or officially designated representative of the Owner/Operator, shall sign in the space provided. This signature certifies the signer is familiar with the information submitted, and based on the signer's inquiry of those individuals responsible for obtaining the information, it is the signer's belief that the information is true, accurate, and complete.
134. DATE Enter the date that the document was signed (YYYYMMDD, ex. 1999/07/01).
135. NAME OF DOCUMENT PREPARER Enter the full name of the person who prepared the inventory submittal information.
136. NAME OF SIGNER Enter the full printed name of the person signing the page.
137. TITLE OF SIGNER Enter the title of the person signing the page.



**UNIFIED PROGRAM (UP) FORM
BUSINESS ACTIVITIES**

00247

YEAR 2010

I. FACILITY IDENTIFICATION

FACILITY ID# (CUPA #)	AR0049461	EPA ID # (Hazardous Waste Only)	2
BUSINESS NAME (Same as Facility Name of DBA-Doing Business As)			3
Burbank Airport Marriott Hotel			

II. ACTIVITIES DECLARATION

NOTE: Please submit the Business Owner/Operator Identification Form with this Page

Does your facility ...	If Yes, please complete these pages of the UPCF ...	
<p>A. HAZARDOUS MATERIALS Have on site (for any purpose) hazardous materials at or above 55 gallons for liquids, 500 pounds for solids, or 200 cubic feet for compressed gases (include liquids in ASTs and USTs); or the applicable Federal threshold quantity for an extremely hazardous substance specified in 40 CFR Part 355, Appendix A or B; or handle radiological materials in quantities for which an emergency plan is required pursuant to 10 CFR Parts 30, 40 or 70?</p>	<input type="checkbox"/> YES <input checked="" type="checkbox"/> NO 4	<input checked="" type="checkbox"/> HAZARDOUS MATERIALS INVENTORY - CHEMICAL DESC <input checked="" type="checkbox"/> CONSOLIDATED CONTINGENCY PLAN (Section I and Site Map(s)) <input checked="" type="checkbox"/> TRAINING PLAN
<p>B. UNDERGROUND STORAGE TANKS (USTs) 1. Own or operate underground storage tanks? 2. Intend to upgrade existing or install new USTs? 3. Need to report closing a UST?</p>	<input type="checkbox"/> YES <input checked="" type="checkbox"/> NO 5 <input type="checkbox"/> YES <input checked="" type="checkbox"/> NO 6 <input type="checkbox"/> YES <input checked="" type="checkbox"/> NO 7	<input checked="" type="checkbox"/> UST FACILITY <input checked="" type="checkbox"/> UST TANK (one page per tank) <input checked="" type="checkbox"/> UST FACILITY <input checked="" type="checkbox"/> UST TANK (one per tank) <input checked="" type="checkbox"/> UST INSTALLATION - CERTIFICATE OF COMPLIANCE (one page per tank) <input checked="" type="checkbox"/> UST TANK (closure portion) (one page per tank)
<p>C. ABOVE GROUND PETROLEUM STORAGE TANKS (ASTs) Own or operate ASTs above these thresholds: any tank capacity is greater than 660 gallons, or the total capacity for the facility is greater than 1,320 gallons?</p>	<input type="checkbox"/> YES <input checked="" type="checkbox"/> NO 8	NO FORM REQUIRED TO CUPA
<p>D. HAZARDOUS WASTE 1. Generate hazardous waste? 2. Recycle more than 100 kg/month of excluded or exempted recyclable materials (per HSC 25143.2)? 3. Treat hazardous waste on site? 4. Treatment subject to financial assurance requirements (for Permit by Rule and Conditional Authorization)? 5. Consolidate hazardous waste generated at a remote site? 6. Need to report the closure/removal of a tank that was classified as hazardous waste and cleaned on-site?</p>	<input type="checkbox"/> YES <input checked="" type="checkbox"/> NO 9 <input type="checkbox"/> YES <input checked="" type="checkbox"/> NO 10 <input type="checkbox"/> YES <input checked="" type="checkbox"/> NO 11 <input type="checkbox"/> YES <input checked="" type="checkbox"/> NO 12 <input type="checkbox"/> YES <input checked="" type="checkbox"/> NO 13 <input type="checkbox"/> YES <input checked="" type="checkbox"/> NO 14	<input checked="" type="checkbox"/> EPA ID NUMBER - provide at the top of this page. <input checked="" type="checkbox"/> As a generator, answer YES to Item E2b and complete Waste Generator Form. <input checked="" type="checkbox"/> RECYCLABLE MATERIALS REPORT <input checked="" type="checkbox"/> ON-SITE HAZARDOUS WASTE TREATMENT - FACILITY <input checked="" type="checkbox"/> ON-SITE HAZARDOUS WASTE TREATMENT - UNIT (one page per unit) <input checked="" type="checkbox"/> CERTIFICATION OF FINANCIAL ASSURANCE <input checked="" type="checkbox"/> REMOTE WASTE / CONSOLIDATION SITE ANNUAL NOTIFICATION <input checked="" type="checkbox"/> HAZARDOUS WASTE TANK CLOSURE CERTIFICATION
<p>E. LOCAL REQUIREMENTS 1. REGULATED SUBSTANCES Have Regulated Substances (RS) including Extremely Hazardous Substances (EHS) stored on site at greater than the threshold planning quantities established by the California Accidental Release Program (CalARP)? 2. OTHER REQUIREMENTS a. Have hazardous materials stored on site at or above a threshold amount established by a CUPA's or PA's local ordinance? b. Required by a CUPA or PA to provide other information?</p>	<input type="checkbox"/> YES <input checked="" type="checkbox"/> NO 15a <input type="checkbox"/> YES <input checked="" type="checkbox"/> NO 15b <input type="checkbox"/> YES <input checked="" type="checkbox"/> NO 15c	In addition to Hazardous Materials requirements, complete: <input checked="" type="checkbox"/> REGULATED SUBSTANCE REGISTRATION <input checked="" type="checkbox"/> RISK MANAGEMENT PLAN (when required) <input checked="" type="checkbox"/> Consult local CUPA or PA for added reporting requirements. <input checked="" type="checkbox"/> WASTE GENERATOR FORM (LA County)

**INSTRUCTIONS FOR THE UNIFIED PROGRAM (UP) FORM
BUSINESS ACTIVITIES**

Please submit the Business Activities page, the Business Owner/Operator Identification page, and Hazardous Materials Inventory - Chemical Description pages for all submissions. Please number all pages of your submittal. This helps your CUPA or PA identify whether the submittal is complete and if any pages are separated.

1. **FACILITY ID NUMBER** Leave this blank. This number is assigned by the Certified Unified Program Agency (CUPA) and identifies your facility.
2. **EPA ID NUMBER** If you generate, recycle, or treat hazardous waste, enter your facility's 12-character U.S. Environmental Protection Agency (U.S. EPA) or California Identification number. For facilities in California, the number usually starts with the letters "CA". If you do not have a number, contact the Department of Toxic Substances Control (DTSC) at (916) 324-1781, (800) 61-TOXIC or (800) 61-86942, to obtain one.
3. **BUSINESS NAME** Enter the full legal name of the business. This is the same as the terms "Facility Name" or "DBA - Doing Business As".
4. **HAZARDOUS MATERIALS ON-SITE** Check the box to indicate whether you have hazardous materials on-site. You have a hazardous material if:
 - It is handled in quantities equal to or greater than 500 pounds, 55 gallons, or 200 cubic feet of gas (calculated at standard temperature and pressure),
 - It is handled in quantities equal to or greater than the applicable federal threshold planning quantity for an extremely hazardous substance listed in 40 CFR Part 355, Appendix A,
 - Radioactive materials are handled in quantities for which an emergency plan is required to be adopted pursuant to Part 30, Part 40, or Part 70 of Chapter 10 of 10 CFR, or pursuant to any regulations adopted by the state in accordance with these regulations.If you have hazardous materials on-site, then you must complete the Business Owner/Operator Identification page (OES Form 2730) and the Hazardous Materials Inventory - Chemical Description page (OES Form 2731), as well as an Emergency Response Plan (i.e. Consolidated Contingency Plan) and Training Plan. Do not answer "YES" to this question if you exceed only a local threshold, but do not exceed the state threshold.
5. **OWN OR OPERATE UNDERGROUND STORAGE TANK (UST)** Check the appropriate box to indicate whether you own or operate USTs containing hazardous substances as defined in Health and Safety Code (HSC) §25316. If "YES", then you must complete one UST Facility page and UST Tank pages for each tank. You must also submit a plot plan and a monitoring program plan.
6. **UPGRADE / INSTALL UST** Check the appropriate box to indicate whether you intend to install or upgrade USTs containing hazardous substances as defined in HSC §25316. If "YES", then you must complete the UST Installation - Certificate of Compliance page in addition to UST Facility and Tank pages, plot plan, and monitoring program plan.
7. **UST CLOSURE** Check the appropriate box if you are closing a UST and complete the closure portion of the UST Tank pages for each tank.
8. **OWN OR OPERATE ABOVEGROUND PETROLEUM STORAGE TANK (APST)** Check the appropriate box to indicate whether there are APSTs on-site which exceed the regulatory thresholds. (There is no UPCF page for APSTs.) This program applies to all facilities storing petroleum in aboveground tanks. Petroleum means crude oil, or any fraction thereof, which is liquid at 60 degrees Fahrenheit temperature and 14.7 pounds per square inch absolute pressure (HSC §25270.2 (g)). The facility must have a single tank greater than 660 gallons, or cumulative storage capacity greater than 1,320 gallons for all APSTs. An aboveground petroleum storage tank (APST) facility with one or more of the following (see HSC §25270.2 (k)) is not subject to this act and is exempt:
 - A pressure vessel or boiler which is subject to Division 5 of the Labor Code,
 - A storage tank containing hazardous waste if a hazardous waste facility permit has been issued for the storage tank by DTSC,
 - An aboveground oil production tank which is regulated by the Division of Oil and Gas,
 - Certain oil-filled electrical equipment including but not limited to transformers, circuit breakers, or capacitors.
9. **HAZARDOUS WASTE GENERATOR** Check the appropriate box to indicate whether your facility generates hazardous waste. A generator is the person or business whose acts or processes produce a hazardous waste or who causes a hazardous substance or waste to become subject to State hazardous waste law. If your facility generates hazardous waste, you must obtain and use an EPA Identification number (ID) in order to properly transport and dispose of it. Report your EPA ID number in #2. Hazardous waste means a waste that meets any of the criteria for the identification of a hazardous waste adopted by DTSC pursuant to HSC §25141. "Hazardous waste" includes, but is not limited to, federally regulated hazardous waste. Federal hazardous waste law is known as the Resource Conservation and Recovery Act (RCRA). Unless explicitly stated otherwise, "hazardous waste" also includes extremely hazardous waste and acutely hazardous waste.
10. **RECYCLE** Check the appropriate box to indicate whether your facility recycles more than 100 kilograms per month of recyclable material under a claim that the material is excluded or exempt per HSC §25143.2. Check "YES" and complete the Recyclable Materials Report pages, if you either recycled on-site or recycled excluded recyclable materials which were generated offsite. Check "NO" if you only send recyclable materials to an offsite recycler; you do not need to report.
11. **ON-SITE HAZARDOUS WASTE TREATMENT** Check the appropriate box to indicate whether your facility treats hazardous waste on-site. "Treatment" means any method, technique, or process which is designed to change the physical, chemical, or biological character or composition of any hazardous waste or any material contained therein, or removes or reduces its harmful properties or characteristics for any purpose. "Treatment" does not include the removal of residues from manufacturing process equipment for the purposes of cleaning that equipment. Amendments (effective 1/1/99) add exemptions from the definition of "treatment" for certain processes under specific, limited conditions. Refer to HSC §25123.5 (b) for these specific exemptions. Treatment of certain laboratory hazardous wastes do not require authorization. Refer to HSC §25200.3.1 for specific information. Please contact your CUPA to determine if any exemptions apply to your facility. If your facility treats hazardous waste on-site, complete the On-site Hazardous Waste Treatment Notification - Facility page and one set of On-site Hazardous Waste Treatment Notification - Unit pages for each unit.
12. **FINANCIAL ASSURANCE** Check the appropriate box to indicate whether your facility is subject to financial assurance requirements for closure of an on-site treatment unit. Unless they are exempt, Permit by Rule (PBR) and Conditionally Authorized (CA) operations are required to provide financial assurance for closure costs (per 22 CCR §67450.13 (b) and HSC §25245.4). If your facility is subject to financial assurance requirements or claiming an exemption, then complete the Certification of Financial Assurance page.
13. **REMOTE WASTE CONSOLIDATION SITE** Check the appropriate box to indicate whether your facility consolidates hazardous waste generated at a remote site. Answer "YES" if you are a hazardous waste generator that collects hazardous waste at remote sites and transports the hazardous waste to a consolidation site you also operate. You must be eligible pursuant to the conditions in HSC §25110.10. If your facility consolidates hazardous waste generated at a remote site, then complete the Remote Waste Consolidation Site Annual Notification page.
14. **HAZARDOUS WASTE TANK CLOSURE** Check the appropriate box to indicate whether the tank being closed would be classified as hazardous waste after its contents are removed. Classification could be based on your knowledge of the tank and its contents, the mixture rule, testing of the tank, the listed wastes in 40 CFR 261.31 or 40 CFR 261.32, or inability to remove hazardous materials stored in the tank. If the closed tank would be classified as hazardous waste, then complete the Hazardous Waste Tank Closure Certification page.
- 15a. **LOCAL REQUIRED INFORMATION: REGULATED SUBSTANCES (RS)** Check the box to indicate whether Regulated Substances (RS) are stored on-site. An RS is any substance, listed in CCR, Title 19, Section 2770.5. See attached Regulated Substance list. If you handle an RS at greater than the threshold planning quantities then complete the Regulated Substance Registration in addition to forms required under item number 4.
- 15b. **LOCAL HAZARDOUS MATERIALS THRESHOLD** Check the appropriate box to indicate if you are subject to reporting hazardous materials at a level established by your local CUPA or PA. Check with your local CUPA or PA for details.
- 15c. **LOCAL REQUIRED INFORMATION: HAZARDOUS WASTE** Check the "yes" box if your facility answered yes to item number 9 and generates hazardous waste. If you checked the "Yes" box, complete the Hazardous Waste Generator Form (LA County).

I am so sorry this did not get to you sooner. I was sent to Atlanta Georgia when I returned this was on my desk. I had put it in our out going mail but it came back because someone forgot to put postage on it.

Sorry again
Kenneth Marcus
Assistant Director of Engineering
1-818-974-4219

**UNIFIED PROGRAM (UP) FORM
HAZARDOUS MATERIALS INVENTORY – CHEMICAL DESCRIPTION**
(one page per material per building or area)

ADD DELETE REVISE REPORTING YEAR 2010 PAGE 122 OF

I. FACILITY INFORMATION

BUSINESS NAME (Same as FACILITY NAME or DBA – Doing Business As)		3
Burbank Airport Marriott Hotel & Convention Center		
CHEMICAL LOCATION Engineer Shop	201 CHEMICAL LOCATION CONFIDENTIAL (EPCRA) <input type="checkbox"/> Yes <input checked="" type="checkbox"/> No	202
FACILITY ID #	A R	203
MAP# (optional)		204

II. CHEMICAL INFORMATION

CHEMICAL NAME Chlorinated Drain Cleaner	205	TRADE SECRET (If Subject to EPCRA, refer to instructions)	206
COMMON NAME Drain Rocket	207	EHS (RS)*	208
CAS#	209	*If EHS (RS) is "Yes", all amounts below must be in Lbs.	
FIRE CODE HAZARD CLASSES (Complete if required by CUPA)			
HAZARDOUS MATERIAL TYPE (Check one item only)	211	RADIOACTIVE	212
<input type="checkbox"/> a. PURE <input checked="" type="checkbox"/> b. MIXTURE <input type="checkbox"/> c. WASTE		<input type="checkbox"/> Yes <input type="checkbox"/> No	213
PHYSICAL STATE (Check one item only)	214	LARGEST CONTAINER	215
<input type="checkbox"/> a. SOLID <input checked="" type="checkbox"/> b. LIQUID <input type="checkbox"/> c. GAS			
FED HAZARD CATEGORIES (Check all that apply)			
<input type="checkbox"/> a. FIRE <input type="checkbox"/> b. REACTIVE <input type="checkbox"/> c. PRESSURE RELEASE <input checked="" type="checkbox"/> d. ACUTE HEALTH <input type="checkbox"/> e. CHRONIC HEALTH			215
AVERAGE DAILY AMOUNT	217	MAXIMUM DAILY AMOUNT	218
16 ounces		32 ounces	
UNITS* (Check one item only)		221	DAYS ON SITE:
<input type="checkbox"/> a. GALLONS <input type="checkbox"/> b. CUBIC FEET <input type="checkbox"/> c. POUNDS <input type="checkbox"/> d. TONS			365
STORAGE CONTAINER			
<input type="checkbox"/> a. ABOVE GROUND TANK <input type="checkbox"/> e. PLASTIC/NONMETALLIC DRUM <input type="checkbox"/> i. FIBER DRUM <input type="checkbox"/> m. GLASS BOTTLE <input type="checkbox"/> q. RAIL CAR		<input type="checkbox"/> j. BAG <input checked="" type="checkbox"/> n. PLASTIC BOTTLE <input type="checkbox"/> r. OTHER	223
<input type="checkbox"/> b. UNDERGROUND TANK <input type="checkbox"/> f. CAN <input type="checkbox"/> k. BOX <input type="checkbox"/> o. TOTE BIN		<input type="checkbox"/> l. CYLINDER <input type="checkbox"/> p. TANK WAGON	
<input type="checkbox"/> c. TANK INSIDE BUILDING <input type="checkbox"/> g. CARBOY			
<input type="checkbox"/> d. STEEL DRUM <input type="checkbox"/> h. SILO			
STORAGE PRESSURE			
<input checked="" type="checkbox"/> a. AMBIENT <input type="checkbox"/> b. ABOVE AMBIENT <input type="checkbox"/> c. BELOW AMBIENT			224
STORAGE TEMPERATURE			
<input checked="" type="checkbox"/> a. AMBIENT <input type="checkbox"/> b. ABOVE AMBIENT <input type="checkbox"/> c. BELOW AMBIENT <input type="checkbox"/> d. CRYOGENIC			225
%WT	HAZARDOUS COMPONENT (For mixture or waste only)	EHS (RS)	CAS #
1 < 28	Sodium Hydroxide	<input type="checkbox"/> Yes <input checked="" type="checkbox"/> No	1310-73-2
2 < 22	Sodium Hypochlorite Solution	<input type="checkbox"/> Yes <input checked="" type="checkbox"/> No	7681-52-9
3		<input type="checkbox"/> Yes <input type="checkbox"/> No	
4		<input type="checkbox"/> Yes <input type="checkbox"/> No	
5		<input type="checkbox"/> Yes <input type="checkbox"/> No	
If more hazardous components are present at greater than 1% by weight if non-carcinogenic, or 0.1% by weight if carcinogenic, attach additional sheets of paper capturing the required information.			
ADDITIONAL LOCALLY COLLECTED INFORMATION			
If EPCRA, Please Sign Here _____ (Facilities reporting Chemicals subject to EPCRA reporting thresholds must sign each Chemical Description page for each EPCRA reported chemical.)			

OFFICIAL USE ONLY	DATE RECEIVED	REVIEWED BY	
-------------------	---------------	-------------	--



FIRE DEPARTMENT

CITY OF BURBANK
311 E. ORANGE GROVE AVENUE, BURBANK CALIFORNIA 91502-1221
(818) 238-3473
FAX (818) 238-3483

September 10, 2009

IMMEDIATE RESPONSE REQUIRED*

MICHAEL MACK
BURBANK AIRPORT MARRIOTT HOTEL
2500 N HOLLYWOOD WAY
BURBANK CA 91505

Subject: **00247 – BURBANK AIRPORT MARRIOTT HOTEL
 2500 N HOLLYWOOD WAY**

As a hazardous materials handler your business is required to submit a completed hazardous materials inventory disclosure statement annually in accordance with the Section 25509 of the California Health & Safety Code and Section 9-2-2701.5.1 of the Burbank Municipal Code. Hazardous Materials equal to or greater than the amounts of *a total weight of 500 pounds, or a total volume of 55 gallons or 200 cubic feet* qualify your business as a Hazardous Materials Handler.

Please review the following attached forms:

- Business Plan Annual Renewal Certification
- Business Owner / Operator Identification
- Business Activities

If there are no changes to your “Hazardous Materials Inventory” or “Consolidated Contingency Plan” or “Site Map” please review and follow the directions on the back of this letter.

If there are changes to your “Hazardous Materials Inventory” or “Consolidated Contingency Plan” or “Site Map” please review and follow the directions on the back of this letter.

BE SURE TO RETAIN A COPY OF ALL FORMS FOR YOUR RECORDS.

*Please note you have 30 days from the date of this notice to complete and return the required information. **THIS LETTER IS YOUR ONLY NOTICE.** No further notices will be issued.

FAILURE TO SUBMIT THE REQUIRED INVENTORY DISCLOSURE STATEMENT IS A MISDEMEANOR CRIMINAL VIOLATION OF BOTH THE CALIFORNIA HEALTH & SAFETY CODE AND THE BURBANK MUNICIPAL CODE. EACH VIOLATION IS PUNISHABLE BY A MAXIMUM OF SIX MONTHS IN JAIL AND/OR A \$1,000 FINE, NOT INCLUDING PENALTY ASSESSMENTS.

ADDITIONALLY, IF THE CITY ALSO ELECTS TO PURSUE CIVIL ENFORCEMENT OF THIS MATTER, ANY BUSINESS THAT VIOLATES THESE PROVISIONS CAN BE ASSESSED A CIVIL PENALTY OF UP TO TWO THOUSAND (\$2,000) DOLLARS FOR EACH DAY OF THE VIOLATION. IF THE BUSINESS IS DETERMINED TO HAVE KNOWINGLY FAILED TO COMPLY AFTER REASONABLE NOTICE OF THE VIOLATION, THEY ARE CIVILLY LIABLE FOR UP TO FIVE THOUSAND (\$5,000) DOLLARS FOR EACH DAY IN WHICH THE VIOLATION OCCURS.

Forms can now be downloaded from our website at www.Burbankfire.US. These forms may be completed on your computer by using *Adobe Reader*. If you are unable to download the required forms from our website, or have questions, or need assistance, please contact the Fire Prevention Bureau at (818) 238-3473.

Thank you for your cooperation.

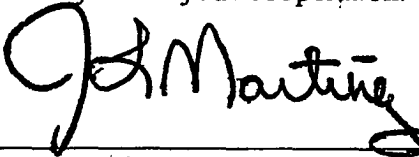

Jorge Martinez, Deputy Fire Marshal

See schedule below for your submittal requirements.

If you have ...	Then complete, sign, and submit the following forms:
<p>A. no changes to your Hazardous Materials Inventory or Consolidated Contingency Plan,</p>	<ol style="list-style-type: none"> 1. Business Plan Annual Renewal Certification Form – signed; 2. HazMat Owner and Operator Identification page – signed; and 3. HazMat Business Activities page
<p>B. changes to your Hazardous Materials Inventory,</p>	<ol style="list-style-type: none"> 1. In addition to submitting all items under A., 2. Chemical Description Form to add, revise, or delete reportable hazardous materials. Make as many copies as you need to disclose each reportable hazardous material that you will handle in 2010;
<p>C. changes to your Consolidated Contingency Plan,</p>	<ol style="list-style-type: none"> 1. In addition to all items under A., 2. A revised signed Consolidated Contingency Plan form.
<p>D. changes to your Site Map</p>	<ol style="list-style-type: none"> 1. In addition to all items under A., 2. A revised Site Map.



**UNIFIED PROGRAM (UP) FORM
BUSINESS OWNER / OPERATOR IDENTIFICATION**

00247

HR

NEW BUSINESS OUT OF BUSINESS REVISE/UPDATE

(EFFECTIVE 01/01/2009)

Page 1 of 2

BURBANK FIRE DEPT.
35
OCT 0 4 35

I. IDENTIFICATION

FACILITY ID# (CUPA #)	AR0041270	1	BEGINNING DATE	1/1/2009	100	ENDING DATE	12/31/2009	101
BUSINESS NAME (Same as FACILITY NAME or DBA - Doing Business As)			3	BUSINESS PHONE		102		
Burbank Airport Marriott Hotel			818-843-6000					
BUSINESS SITE ADDRESS								
2500 N Hollywood WAY								
CITY	Burbank	104	STATE	CA	105	ZIP CODE	91505	105
DUN & BRADSTREET NUMBER			106	SIC CODE (4 DIGIT #)		107		
			7011					
COUNTY			108	UNINCORPORATED		133a		
Los Angeles			<input type="checkbox"/> Yes <input checked="" type="checkbox"/> No					
BUSINESS OPERATOR			109	BUSINESS OPERATOR PHONE		110		
PHF 11 Burbank LLC			818-843-6000					

II. BUSINESS OWNER

OWNER NAME	PHF 11 Burbank LLC	111	OWNER PHONE	818-843-6000	112
OWNER MAILING ADDRESS					
2500 N Hollywood Way					
CITY	Burbank	114	STATE	CA	115
			ZIP CODE	91505	116

III. ENVIRONMENTAL CONTACT

CONTACT NAME	Michael Mack	117	CONTACT PHONE	818-840-6000	118
CONTACT MAILING ADDRESS					
2500 N Hollywood WAY					
CITY	Burbank	120	STATE	CA	121
			ZIP CODE	91505	122

IV. EMERGENCY CONTACTS

-PRIMARY-		IV. EMERGENCY CONTACTS		-SECONDARY-	
NAME	Michael Mack	123	NAME	Chuck Williams	128
TITLE	Director of Engineering	124	TITLE	Director of Security	129
BUSINESS PHONE	818-843-6000	125	BUSINESS PHONE	818-843-6000	130
24-HOUR PHONE	619-228-1883	126	24-HOUR PHONE	818-372-1297	131
CELL #		127	CELL #		132

V. ADDITIONAL LOCALLY COLLECTED INFORMATION

NUMBER OF EMPLOYEES	260	133b	FEDERAL TAX IDENTIFICATION NUMBER	20-5392813	133c
---------------------	------------	------	-----------------------------------	-------------------	------

VI. MAILING / BILLING INFORMATION

NAME	Burbank Airport Marriott Hotel	133i	CONTACT	Michael Mack	133h	PHONE NUMBER	818-843-6000	133j
ADDRESS	2500 N Hollywood WAY	133d	CITY	Burbank	133e	STATE	CA	133f
			ZIP CODE	91505				133g

CERTIFICATION

Certification: Based on my inquiry of those individuals responsible for obtaining the information, I certify under penalty of law that I have personally examined and am familiar with the information submitted and believe the information is true, accurate, and complete.

SIGNATURE OF OWNER/OPERATOR OR DESIGNATED REPRESENTATIVE	DATE	134	NAME OF DOCUMENT PREPARER	135
NAME OF SIGNER (PRINT)	TITLE OF SIGNER	136		137

T-S



**UNIFIED PROGRAM (UP) FORM
BUSINESS ACTIVITIES**

00247

YEAR 2009

Page 2 of 2

I. FACILITY IDENTIFICATION

FACILITY ID # (CUPA #)	AR0041270	EPA ID # (Hazardous Waste Only)	
BUSINESS NAME (Same as Facility Name of DBA-Doing Business As)			
Burbank Airport Marriott Hotel			

II. ACTIVITIES DECLARATION

NOTE: Please submit the Business Owner/Operator Identification Form with this Page

Does your facility . . .		If Yes, please complete these pages of the UPCF . . .
A. HAZARDOUS MATERIALS Have on site (for any purpose) hazardous materials at or above 55 gallons for liquids, 500 pounds for solids, or 200 cubic feet for compressed gases (include liquids in ASTs and USTs); or the applicable Federal threshold quantity for an extremely hazardous substance specified in 40 CFR Part 355, Appendix A or B; or handle radiological materials in quantities for which an emergency plan is required pursuant	<input checked="" type="checkbox"/> YES <input checked="" type="checkbox"/> NO 4	4 HAZARDOUS MATERIALS INVENTORY – CHEMICAL DESC 4 CONSOLIDATED CONTINGENCY PLAN (Section I and Site Map(s)) 4 TRAINING PLAN
B. UNDERGROUND STORAGE TANKS (USTs) 1. Own or operate underground storage tanks? 2. Intend to upgrade existing or install new USTs? 3. Need to report closing a UST?	<input type="checkbox"/> YES <input checked="" type="checkbox"/> NO 5 <input type="checkbox"/> YES <input checked="" type="checkbox"/> NO 6 <input type="checkbox"/> YES <input checked="" type="checkbox"/> NO 7	4UST FACILITY 4UST TANK (one page per tank) 4UST FACILITY 4UST TANK (one per tank) 4UST INSTALLATION - CERTIFICATE OF COMPLIANCE (one page per tank) 4UST TANK (closure portion –one page per tank)
C. ABOVE GROUND PETROLEUM STORAGE TANKS (ASTs) Own or operate ASTs above these thresholds: any tank capacity is greater than 660 gallons, or the total capacity for the facility is greater than 1,320 gallons?	<input checked="" type="checkbox"/> YES <input type="checkbox"/> NO 8	NO FORM REQUIRED TO CUPA's
D. HAZARDOUS WASTE 1. Generate hazardous waste? 2. Recycle more than 100 kg/month of excluded or exempted recyclable materials (per HSC 25143.2)? 3. Treat hazardous waste on site? 4. Treatment subject to financial assurance requirements (for Permit by Rule and Conditional Authorization)? 5. Consolidate hazardous waste generated at a remote site? 6. Need to report the closure/removal of a tank that was classified as hazardous waste and cleaned on-site?	<input type="checkbox"/> YES <input checked="" type="checkbox"/> NO 9 <input checked="" type="checkbox"/> YES <input type="checkbox"/> NO 10 <input type="checkbox"/> YES <input checked="" type="checkbox"/> NO 11 <input type="checkbox"/> YES <input checked="" type="checkbox"/> NO 12 <input type="checkbox"/> YES <input type="checkbox"/> NO 13 <input type="checkbox"/> YES <input checked="" type="checkbox"/> NO 14	4 EPA ID NUMBER – provide at the top of this page. 4 As a generator, answer YES to item E2b and complete Waste Generator Form. 4 RECYCLABLE MATERIALS REPORT 4 ON-SITE HAZARDOUS WASTE TREATMENT – FACILITY 4 ON-SITE HAZARDOUS WASTE TREATMENT – UNIT (one page per unit) 4 CERTIFICATION OF FINANCIAL ASSURANCE 4 REMOTE WASTE / CONSOLIDATION SITE ANNUAL NOTIFICATION 4 HAZARDOUS WASTE TANK CLOSURE CERTIFICATION
E. LOCAL REQUIREMENTS 1. REGULATED SUBSTANCES Have Regulated Substances (RS) including Extremely Hazardous Substances (EHS) stored on site at greater than the threshold planning quantities established by the California Accidental Release Program (CalARP)? 2. OTHER REQUIREMENTS a. Have hazardous materials stored on site at or above a threshold amount established by a CUPA's or PA's local ordinance? b. Required by a CUPA or PA to provide other information?	<input checked="" type="checkbox"/> YES <input type="checkbox"/> NO 15a <input type="checkbox"/> YES <input checked="" type="checkbox"/> NO 15b <input type="checkbox"/> YES <input checked="" type="checkbox"/> NO 15c	In addition to Hazardous Materials requirements, complete: 4 Regulated Substance Registration 4 Risk Management Plan (when required) 4 Consult local CUPA or PA for added reporting requirements. 4 Waste Generator Form (LA County)



**UNIFIED PROGRAM (UP) FORM
BUSINESS OWNER / OPERATOR IDENTIFICATION**

✓ 00247

NEW BUSINESS OUT OF BUSINESS REVISE/UPDATE (EFFECTIVE 01/01/2009) PAGE ___ OF ___

I. IDENTIFICATION

FACILITY ID# (CUPA #)	A R - 0 0 1 - 3 8 2 1	BEGINNING DATE	1/1/2009	ENDING DATE	12/31/2009
BUSINESS NAME (Same as FACILITY NAME or DBA - Doing Business As)			BUSINESS PHONE		
Burbank Airport Marriott Hotel & Convention Center			(818) 843-6000		
BUSINESS SITE ADDRESS					
2500 Hollywood Way					
CITY	BURBANK	STATE	CA	ZIP CODE	91505
DUN & BRADSTREET NUMBER	15-014-5357	SIC CODE (4 DIGIT #)	7011		
COUNTY	LOS ANGELES	UNINCORPORATED	<input checked="" type="checkbox"/> Yes <input type="checkbox"/> No		
BUSINESS OPERATOR	George McGann for Pyramid Advisors LLC		BUSINESS OPERATOR PHONE		
			(818) 840-6429		

II. BUSINESS OWNER

OWNER NAME	Pyramid Advisors L.L.C.	OWNER PHONE	(617) 946-2033
OWNER MAILING ADDRESS			
One Post Office Square, Suite 3100			
CITY	Boston, Ma	STATE	Ma
	02109	ZIP CODE	2109

III. ENVIRONMENTAL CONTACT

CONTACT NAME	Michael Mack - Director of Property Operations	CONTACT PHONE	(818) 840-6490
CONTACT MAILING ADDRESS			
2500 Hollywood Way			
CITY	Burbank	STATE	CA
		ZIP CODE	91505

-PRIMARY-

IV. EMERGENCY CONTACTS

-SECONDARY-

NAME	Michael Mack	NAME	Chuck Williams
TITLE	Director of Property Operations	TITLE	Director of Security
BUSINESS PHONE	(818) 840-6490	BUSINESS PHONE	818-843-6000
24-HOUR PHONE	(818) 843-6000	24-HOUR PHONE	(818) 843-6000
PAGER #	(818) 372-1285	PAGER #	818-372-1297

BURBANK FIRE DEPT.
JAN 09 16 48

V. ADDITIONAL LOCALLY COLLECTED INFORMATION

NUMBER OF EMPLOYEES	185	FEDERAL TAX IDENTIFICATION NUMBER	95-4668382
---------------------	------------	-----------------------------------	-------------------

MAILING / BILLING INFORMATION

NAME	Burbank Airport Marriott Hotel & Convention	CONTACT	Michael Mack	PHONE NUMBER	(818) 840-6490
ADDRESS	2500 Hollywood Way	CITY	Burbank	STATE	CA
		ZIP CODE	91505		

CERTIFICATION

Certification: Based on my inquiry of those individuals responsible for obtaining the information, I certify under penalty of law that I have personally examined and am familiar with the information submitted and believe the information is true, accurate, and complete.

SIGNATURE OF OWNER/OPERATOR OR DESIGNATED REPRESENTATIVE	DATE	NAME OF DOCUMENT PREPARER
	01-01-09	Michael Mack
NAME OF SIGNER (PRINT)	TITLE OF SIGNER	
Michael Mack	Director Of Property Operations	

OFFICIAL USE ONLY	INSPECTOR	INSPECTION DATE	DISTRICT



UNIFIED PROGRAM (UP) FORM
BUSINESS ACTIVITIES

YEAR 2001

PAGE ___ OF ___

I. FACILITY IDENTIFICATION

Form section I containing Facility ID #, EPA ID #, and Business Name (Burbank Airport Marriott Hotel & Convention Center).

II. ACTIVITIES DECLARATION

NOTE: Please submit the Business Owner/Operator Identification Form with this Page

Main declaration table with columns: Does your facility... and If Yes, please complete these pages of the UPCF... containing sections A-E and various activity questions.

OFFICIAL USE ONLY table with columns: INSPECTOR, INSPECTION DATE, DISTRICT.



UNIFIED PROGRAM (UP) FORM HAZARDOUS MATERIALS INVENTORY – CHEMICAL DESCRIPTION

(one page per material per building or area)

ADD DELETE REVISE REPORTING YEAR **2009** ²⁰⁰ PAGE **38** OF **92**

I. FACILITY INFORMATION

BUSINESS NAME (Same as FACILITY NAME or DBA – Doing Business As) 3	
Burbank Airport Marriott Hotel & Convention Center	
CHEMICAL LOCATION 201	CHEMICAL LOCATION CONFIDENTIAL 202
Engineering Shop	(EPCRA) <input type="checkbox"/> Yes <input checked="" type="checkbox"/> No
FACILITY ID #	MAP# (optional) 203 GRID# (optional) 204

II. CHEMICAL INFORMATION

CHEMICAL NAME 205	TRADE SECRET (If Subject to EPCRA, refer to instructions) 206	
Mixture	<input type="checkbox"/> Yes <input checked="" type="checkbox"/> No	
COMMON NAME 207	EHS (RS)* 208	
Liquid Chlorine	<input type="checkbox"/> Yes <input checked="" type="checkbox"/> No	
CAS# 209	*If EHS (RS) is "Yes", all amounts below must be in Lbs.	
FIRE CODE HAZARD CLASSES (Complete if required by CUPA) 210		
HAZARDOUS MATERIAL TYPE (Check one item only) 211	RADIOACTIVE 212	CURIES 213
<input type="checkbox"/> a. PURE <input checked="" type="checkbox"/> b. MIXTURE <input type="checkbox"/> c. WASTE	<input type="checkbox"/> Yes <input checked="" type="checkbox"/> No	
PHYSICAL STATE (Check one item only) 214	LARGEST CONTAINER 215	
<input type="checkbox"/> a. SOLID <input checked="" type="checkbox"/> b. LIQUID <input type="checkbox"/> c. GAS	1 gallon	
FED HAZARD CATEGORIES (Check all that apply)		
<input type="checkbox"/> a. FIRE <input type="checkbox"/> b. REACTIVE <input type="checkbox"/> c. PRESSURE RELEASE <input checked="" type="checkbox"/> d. ACUTE HEALTH <input checked="" type="checkbox"/> e. CHRONIC HEALTH		
AVERAGE DAILY AMOUNT 217	MAXIMUM DAILY AMOUNT 218	ANNUAL WASTE AMOUNT 219 STATE WASTE CODE 220
60	90	
UNITS* (Check one item only) * If EHS (RS), amount must be in pounds. 221		DAYS ON SITE: 222
<input checked="" type="checkbox"/> a. GALLONS <input type="checkbox"/> b. CUBIC FEET <input type="checkbox"/> c. POUNDS <input type="checkbox"/> d. TONS		365
STORAGE CONTAINER 223		
<input type="checkbox"/> a. ABOVE GROUND TANK <input checked="" type="checkbox"/> e. PLASTIC/NONMETALLIC DRUM <input type="checkbox"/> i. FIBER DRUM <input type="checkbox"/> m. GLASS BOTTLE <input type="checkbox"/> q. RAIL CAR <input type="checkbox"/> b. UNDERGROUND TANK <input type="checkbox"/> f. CAN <input type="checkbox"/> j. BAG <input type="checkbox"/> n. PLASTIC BOTTLE <input type="checkbox"/> r. OTHER <input type="checkbox"/> c. TANK INSIDE BUILDING <input type="checkbox"/> g. CARBOY <input type="checkbox"/> k. BOX <input type="checkbox"/> o. TOTE BIN <input type="checkbox"/> d. STEEL DRUM <input type="checkbox"/> h. SILO <input type="checkbox"/> l. CYLINDER <input type="checkbox"/> p. TANK WAGON		
STORAGE PRESSURE 224		
<input checked="" type="checkbox"/> a. AMBIENT <input type="checkbox"/> b. ABOVE AMBIENT <input type="checkbox"/> c. BELOW AMBIENT		
STORAGE TEMPERATURE 225		
<input checked="" type="checkbox"/> a. AMBIENT <input type="checkbox"/> b. ABOVE AMBIENT <input type="checkbox"/> c. BELOW AMBIENT <input type="checkbox"/> d. CRYOGENIC		
%WT 226	HAZARDOUS COMPONENT (For mixture or waste only) 227	EHS (RS) 228 CAS # 229
1 12.5	Sodium Hypochlorite	<input type="checkbox"/> Yes <input checked="" type="checkbox"/> No 7681-52-9
2 1.0	Sodium Hydroxide	<input type="checkbox"/> Yes <input checked="" type="checkbox"/> No 1310-73-2
3 0.10	Sodium Chloride	<input type="checkbox"/> Yes <input checked="" type="checkbox"/> No 7647-14-5
4	Water	<input type="checkbox"/> Yes <input checked="" type="checkbox"/> No 7732-18-5
5		<input type="checkbox"/> Yes <input type="checkbox"/> No
If more hazardous components are present at greater than 1% by weight if non-carcinogenic, or 0.1% by weight if carcinogenic, attach additional sheets of paper capturing the required information.		
ADDITIONAL LOCALLY COLLECTED INFORMATION 246		
If EPCRA, Please Sign Here _____ (Facilities reporting Chemicals subject to EPCRA reporting thresholds must sign each Chemical Description page for each EPCRA reported chemical.)		

OFFICIAL USE ONLY	DATE RECEIVED	REVIEWED BY		
-------------------	---------------	-------------	--	--



UNIFIED PROGRAM (UP) FORM HAZARDOUS MATERIALS INVENTORY – CHEMICAL DESCRIPTION

(one page per material per building or area)

200

ADD DELETE REVISE REPORTING YEAR **2009**

PAGE **97** OF **0**

I. FACILITY INFORMATION

BUSINESS NAME (Same as FACILITY NAME or DBA – Doing Business As) 3									
Burbank Airport Marriott Hotel & Convention Center									
CHEMICAL LOCATION 201					CHEMICAL LOCATION CONFIDENTIAL (EPCRA) 202				
ENGINEERING SHOP					<input type="checkbox"/> Yes <input checked="" type="checkbox"/> No				
FACILITY ID #					MAP# (optional) 203		GRID# (optional) 204		

II. CHEMICAL INFORMATION

CHEMICAL NAME 205		TRADE SECRET (If Subject to EPCRA, refer to instructions) 206	
DURACELL PROCELL		<input type="checkbox"/> Yes <input checked="" type="checkbox"/> No	
COMMON NAME 207		EHS (RS)* 208	
BATTERIES		<input type="checkbox"/> Yes <input checked="" type="checkbox"/> No	
CAS# 209		*If EHS (RS) is "Yes", all amounts below must be in Lbs.	
FIRE CODE HAZARD CLASSES (Complete if required by CUPA) 210			
HAZARDOUS MATERIAL TYPE (Check one item only) 211		RADIOACTIVE 212	CURIES 213
<input type="checkbox"/> a. PURE <input checked="" type="checkbox"/> b. MIXTURE <input type="checkbox"/> c. WASTE		<input type="checkbox"/> Yes <input checked="" type="checkbox"/> No	
PHYSICAL STATE (Check one item only) 214		LARGEST CONTAINER 215	
<input checked="" type="checkbox"/> a. SOLID <input type="checkbox"/> b. LIQUID <input type="checkbox"/> c. GAS		24 pk.	
FED HAZARD CATEGORIES (Check all that apply) 216			
<input type="checkbox"/> a. FIRE <input checked="" type="checkbox"/> b. REACTIVE <input type="checkbox"/> c. PRESSURE RELEASE <input type="checkbox"/> d. ACUTE HEALTH <input type="checkbox"/> e. CHRONIC HEALTH			
AVERAGE DAILY AMOUNT 217	MAXIMUM DAILY AMOUNT 218	ANNUAL WASTE AMOUNT 219	STATE WASTE CODE 220
20	30		
UNITS* (Check one item only) 221		* If EHS (RS), amount must be in pounds. 222	
<input type="checkbox"/> a. GALLONS <input type="checkbox"/> b. CUBIC FEET <input checked="" type="checkbox"/> c. POUNDS <input type="checkbox"/> d. TONS		DAYS ON SITE: 365	
STORAGE CONTAINER 223			
<input type="checkbox"/> a. ABOVE GROUND TANK <input type="checkbox"/> e. PLASTIC/NONMETALLIC DRUM <input type="checkbox"/> i. FIBER DRUM <input type="checkbox"/> m. GLASS BOTTLE <input type="checkbox"/> q. RAIL CAR <input type="checkbox"/> b. UNDERGROUND TANK <input type="checkbox"/> f. CAN <input type="checkbox"/> j. BAG <input type="checkbox"/> n. PLASTIC BOTTLE <input type="checkbox"/> r. OTHER <input type="checkbox"/> c. TANK INSIDE BUILDING <input type="checkbox"/> g. CARBOY <input checked="" type="checkbox"/> k. BOX <input type="checkbox"/> o. TOTE BIN <input type="checkbox"/> d. STEEL DRUM <input type="checkbox"/> h. SILO <input type="checkbox"/> l. CYLINDER <input type="checkbox"/> p. TANK WAGON			
STORAGE PRESSURE 224			
<input checked="" type="checkbox"/> a. AMBIENT <input type="checkbox"/> b. ABOVE AMBIENT <input type="checkbox"/> c. BELOW AMBIENT			
STORAGE TEMPERATURE 225			
<input checked="" type="checkbox"/> a. AMBIENT <input type="checkbox"/> b. ABOVE AMBIENT <input type="checkbox"/> c. BELOW AMBIENT <input type="checkbox"/> d. CRYOGENIC			
%WT 226	HAZARDOUS COMPONENT (For mixture or waste only) 227	EHS (RS) 228	CAS # 229
1 35 - 40	manganese dioxide	<input type="checkbox"/> Yes <input checked="" type="checkbox"/> No	1313 - 13 - 9
2 10 - 25	zinc	<input type="checkbox"/> Yes <input checked="" type="checkbox"/> No	7440 - 66 - 6
3 5 - 10	<i>potassium hydroxide (35%)</i>	<input type="checkbox"/> Yes <input checked="" type="checkbox"/> No	1310 - 58 - 3
4 1 - 5	graphite, natural	<input type="checkbox"/> Yes <input checked="" type="checkbox"/> No	7782 - 42 - 5
5 1 - 5	synthetic	<input type="checkbox"/> Yes <input type="checkbox"/> No	7440 - 44 - 0
If more hazardous components are present at greater than 1% by weight if non-carcinogenic, or 0.1% by weight if carcinogenic, attach additional sheets of paper capturing the required information.			
ADDITIONAL LOCALLY COLLECTED INFORMATION 246			

If EPCRA, Please Sign Here

(Facilities reporting Chemicals subject to EPCRA reporting thresholds must sign each Chemical Description page for each EPCRA reported chemical.)



UNIFIED PROGRAM (UP) FORM HAZARDOUS MATERIALS INVENTORY – CHEMICAL DESCRIPTION

(one page per material per building or area)

200

ADD DELETE REVISE REPORTING YEAR **2009**

PAGE **98** OF **0**

I. FACILITY INFORMATION

BUSINESS NAME (Same as FACILITY NAME or DBA – Doing Business As) 3									
Burbank Airport Marriott Hotel & Convention Center									
CHEMICAL LOCATION 201					CHEMICAL LOCATION CONFIDENTIAL (EPCRA) 202				
ENGINEERING SHOP					<input type="checkbox"/> Yes <input checked="" type="checkbox"/> No				
FACILITY ID #		MAP# (optional) 203		GRID# (optional) 204					
-									

II. CHEMICAL INFORMATION

CHEMICAL NAME 205		TRADE SECRET (If Subject to EPCRA, refer to instructions) 206	
RAYOVAC (R*)		<input type="checkbox"/> Yes <input checked="" type="checkbox"/> No	
COMMON NAME 207		EHS (RS)* 208	
ALKALINE BATTERIES		<input type="checkbox"/> Yes <input checked="" type="checkbox"/> No	
CAS# 209		*If EHS (RS) is "Yes", all amounts below must be in Lbs.	
FIRE CODE HAZARD CLASSES (Complete if required by CUPA) 210			
HAZARDOUS MATERIAL TYPE (Check one item only) 211		RADIOACTIVE 212	CURIES 213
<input type="checkbox"/> a. PURE <input checked="" type="checkbox"/> b. MIXTURE <input type="checkbox"/> c. WASTE		<input type="checkbox"/> Yes <input checked="" type="checkbox"/> No	
PHYSICAL STATE (Check one item only) 214		LARGEST CONTAINER 215	
<input checked="" type="checkbox"/> a. SOLID <input type="checkbox"/> b. LIQUID <input type="checkbox"/> c. GAS		24 pk.	
FED HAZARD CATEGORIES (Check all that apply) 216			
<input type="checkbox"/> a. FIRE <input checked="" type="checkbox"/> b. REACTIVE <input type="checkbox"/> c. PRESSURE RELEASE <input type="checkbox"/> d. ACUTE HEALTH <input type="checkbox"/> e. CHRONIC HEALTH			
AVERAGE DAILY AMOUNT 217	MAXIMUM DAILY AMOUNT 218	ANNUAL WASTE AMOUNT 219	STATE WASTE CODE 220
20	30		
UNITS* (Check one item only) 221		DAYS ON SITE: 222	
<input type="checkbox"/> a. GALLONS <input type="checkbox"/> b. CUBIC FEET <input checked="" type="checkbox"/> c. POUNDS <input type="checkbox"/> d. TONS		365	
STORAGE CONTAINER 223			
<input type="checkbox"/> a. ABOVE GROUND TANK <input type="checkbox"/> e. PLASTIC/NONMETALLIC DRUM <input type="checkbox"/> i. FIBER DRUM <input type="checkbox"/> m. GLASS BOTTLE <input type="checkbox"/> q. RAIL CAR <input type="checkbox"/> b. UNDERGROUND TANK <input type="checkbox"/> f. CAN <input type="checkbox"/> j. BAG <input type="checkbox"/> n. PLASTIC BOTTLE <input type="checkbox"/> r. OTHER <input type="checkbox"/> c. TANK INSIDE BUILDING <input type="checkbox"/> g. CARBOY <input checked="" type="checkbox"/> k. BOX <input type="checkbox"/> o. TOTE BIN <input type="checkbox"/> d. STEEL DRUM <input type="checkbox"/> h. SILO <input type="checkbox"/> l. CYLINDER <input type="checkbox"/> p. TANK WAGON			
STORAGE PRESSURE 224			
<input checked="" type="checkbox"/> a. AMBIENT <input type="checkbox"/> b. ABOVE AMBIENT <input type="checkbox"/> c. BELOW AMBIENT			
STORAGE TEMPERATURE 225			
<input checked="" type="checkbox"/> a. AMBIENT <input type="checkbox"/> b. ABOVE AMBIENT <input type="checkbox"/> c. BELOW AMBIENT <input type="checkbox"/> d. CRYOGENIC			
%WT 226	HAZARDOUS COMPONENT (For mixture or waste only) 227	EHS (RS) 228	CAS # 229
1 32 - 38	MANGANESE DIOXIDE	<input type="checkbox"/> Yes <input checked="" type="checkbox"/> No	1313 - 13 - 9
2 19 - 23	STEEL	<input type="checkbox"/> Yes <input checked="" type="checkbox"/> No	7439 - 89 - 6
3 11 - 16	ZINC	<input type="checkbox"/> Yes <input checked="" type="checkbox"/> No	7440 - 66 - 6
4 5 - 9	POTASSIUM HYDROXIDE	<input type="checkbox"/> Yes <input checked="" type="checkbox"/> No	1310 - 58 - 3
5 3 - 5	GRAPHITE	<input type="checkbox"/> Yes <input checked="" type="checkbox"/> No	7782 - 42 - 5
If more hazardous components are present at greater than 1% by weight if non-carcinogenic, or 0.1% by weight if carcinogenic, attach additional sheets of paper capturing the required information.			
ADDITIONAL LOCALLY COLLECTED INFORMATION 246			

If EPCRA, Please Sign Here _____
 (Facilities reporting Chemicals subject to EPCRA reporting thresholds must sign each Chemical Description page for each EPCRA reported chemical.)



UNIFIED PROGRAM (UP) FORM HAZARDOUS MATERIALS INVENTORY – CHEMICAL DESCRIPTION

(one page per material per building or area)

200

ADD DELETE REVISE REPORTING YEAR **2009**

PAGE **116** OF

I. FACILITY INFORMATION

BUSINESS NAME (Same as FACILITY NAME or DBA – Doing Business As) 3	
Burbank Airport Marriott Hotel & Convention Center	
CHEMICAL LOCATION 201	CHEMICAL LOCATION CONFIDENTIAL (EPCRA) 202
Daily Grill	<input type="checkbox"/> Yes <input checked="" type="checkbox"/> No
FACILITY ID #	MAP# (optional) 203 GRID# (optional) 204

II. CHEMICAL INFORMATION

CHEMICAL NAME 205	TRADE SECRET (If Subject to EPCRA, refer to instructions) 206	
Solid Powder	<input type="checkbox"/> Yes <input checked="" type="checkbox"/> No	
COMMON NAME 207	EHS (RS)* 208	
Machine Warewashing Detergent	<input type="checkbox"/> Yes <input checked="" type="checkbox"/> No	
CAS# 209	*If EHS (RS) is "Yes", all amounts below must be in Lbs.	
FIRE CODE HAZARD CLASSES (Complete if required by CUPA) 210		
HAZARDOUS MATERIAL TYPE (Check one item only) 211	RADIOACTIVE 212	CURIES 213
<input type="checkbox"/> a. PURE <input checked="" type="checkbox"/> b. MIXTURE <input type="checkbox"/> c. WASTE	<input type="checkbox"/> Yes <input checked="" type="checkbox"/> No	
PHYSICAL STATE (Check one item only) 214	LARGEST CONTAINER 215	
<input checked="" type="checkbox"/> a. SOLID <input type="checkbox"/> b. LIQUID <input type="checkbox"/> c. GAS	Container 6lb	
FED HAZARD CATEGORIES (Check all that apply) 216		
<input type="checkbox"/> a. FIRE <input type="checkbox"/> b. REACTIVE <input type="checkbox"/> c. PRESSURE RELEASE <input checked="" type="checkbox"/> d. ACUTE HEALTH <input checked="" type="checkbox"/> e. CHRONIC HEALTH		
AVERAGE DAILY AMOUNT 217	MAXIMUM DAILY AMOUNT 218	ANNUAL WASTE AMOUNT 219 STATE WASTE CODE 220
11b	21b	
UNITS* (Check one item only) * If EHS (RS), amount must be in pounds. 221		DAYS ON SITE: 222
<input type="checkbox"/> a. GALLONS <input type="checkbox"/> b. CUBIC FEET <input checked="" type="checkbox"/> c. POUNDS <input type="checkbox"/> d. TONS		365
STORAGE CONTAINER 223		
<input type="checkbox"/> a. ABOVE GROUND TANK <input type="checkbox"/> e. PLASTIC/NONMETALLIC DRUM <input type="checkbox"/> i. FIBER DRUM <input type="checkbox"/> m. GLASS BOTTLE <input type="checkbox"/> q. RAIL CAR <input type="checkbox"/> b. UNDERGROUND TANK <input type="checkbox"/> f. CAN <input type="checkbox"/> j. BAG <input checked="" type="checkbox"/> n. PLASTIC BOTTLE <input type="checkbox"/> r. OTHER <input type="checkbox"/> c. TANK INSIDE BUILDING <input type="checkbox"/> g. CARBOY <input type="checkbox"/> k. BOX <input type="checkbox"/> o. TOTE BIN <input type="checkbox"/> d. STEEL DRUM <input type="checkbox"/> h. SILO <input type="checkbox"/> l. CYLINDER <input type="checkbox"/> p. TANK WAGON		
STORAGE PRESSURE 224		
<input checked="" type="checkbox"/> a. AMBIENT <input type="checkbox"/> b. ABOVE AMBIENT <input type="checkbox"/> c. BELOW AMBIENT		
STORAGE TEMPERATURE 225		
<input checked="" type="checkbox"/> a. AMBIENT <input type="checkbox"/> b. ABOVE AMBIENT <input type="checkbox"/> c. BELOW AMBIENT <input type="checkbox"/> d. CRYOGENIC		
%WT 226	HAZARDOUS COMPONENT (For mixture or waste only) 227	EHS (RS) 228 CAS # 229
1 35	Sodium Hydroxied	<input type="checkbox"/> Yes <input checked="" type="checkbox"/> No 1310-73-2
2 18	Triphosphoric Acid	<input type="checkbox"/> Yes <input checked="" type="checkbox"/> No 7758-29-4
3 20-50	Sodium Carbonate	<input type="checkbox"/> Yes <input checked="" type="checkbox"/> No 497-19-8
4		<input type="checkbox"/> Yes <input type="checkbox"/> No 241
5		<input type="checkbox"/> Yes <input type="checkbox"/> No 245
If more hazardous components are present at greater than 1% by weight if non-carcinogenic, or 0.1% by weight if carcinogenic, attach additional sheets of paper capturing the required information.		
ADDITIONAL LOCALLY COLLECTED INFORMATION 246		

If EPCRA, Please Sign Here _____
 (Facilities reporting Chemicals subject to EPCRA reporting thresholds must sign each Chemical Description page for each EPCRA reported chemical.)



UNIFIED PROGRAM (UP) FORM HAZARDOUS MATERIALS INVENTORY – CHEMICAL DESCRIPTION

(one page per material per building or area)

200

ADD DELETE REVISE REPORTING YEAR **2009**

PAGE **114** OF

I. FACILITY INFORMATION

BUSINESS NAME (Same as FACILITY NAME or DBA – Doing Business As) 3	
Burbank Airport Marriott Hotel & Convention Center	
CHEMICAL LOCATION 201	CHEMICAL LOCATION CONFIDENTIAL (EPCRA) 202
Daily Grill	<input type="checkbox"/> Yes <input checked="" type="checkbox"/> No
FACILITY ID #	MAP# (optional) 203 GRID# (optional) 204
- - - - -	

II. CHEMICAL INFORMATION

CHEMICAL NAME 205	TRADE SECRET (If Subject to EPCRA, refer to instructions) 206	
Solid Brilliance	<input type="checkbox"/> Yes <input checked="" type="checkbox"/> No	
COMMON NAME 207	EHS (RS)* 208	
Rinse Additive	<input type="checkbox"/> Yes <input checked="" type="checkbox"/> No	
CAS# 209	*If EHS (RS) is "Yes", all amounts below must be in Lbs.	
FIRE CODE HAZARD CLASSES (Complete if required by CUPA) 210		
HAZARDOUS MATERIAL TYPE (Check one item only) 211	RADIOACTIVE 212	CURIES 213
<input type="checkbox"/> a. PURE <input checked="" type="checkbox"/> b. MIXTURE <input type="checkbox"/> c. WASTE	<input type="checkbox"/> Yes <input checked="" type="checkbox"/> No	
PHYSICAL STATE (Check one item only) 214	LARGEST CONTAINER 215	
<input checked="" type="checkbox"/> a. SOLID <input type="checkbox"/> b. LIQUID <input type="checkbox"/> c. GAS	Container 2.5lb	
FED HAZARD CATEGORIES (Check all that apply)		
<input type="checkbox"/> a. FIRE <input type="checkbox"/> b. REACTIVE <input type="checkbox"/> c. PRESSURE RELEASE <input type="checkbox"/> d. ACUTE HEALTH <input checked="" type="checkbox"/> e. CHRONIC HEALTH		
AVERAGE DAILY AMOUNT 217	MAXIMUM DAILY AMOUNT 218	ANNUAL WASTE AMOUNT 219 STATE WASTE CODE 220
5oz	8oz	
UNITS* (Check one item only) * If EHS (RS), amount must be in pounds. 221	DAYS ON SITE: 222	
<input type="checkbox"/> a. GALLONS <input type="checkbox"/> b. CUBIC FEET <input checked="" type="checkbox"/> c. POUNDS <input type="checkbox"/> d. TONS	365	
STORAGE CONTAINER 223		
<input type="checkbox"/> a. ABOVE GROUND TANK <input type="checkbox"/> e. PLASTIC/NONMETALLIC DRUM <input type="checkbox"/> i. FIBER DRUM <input type="checkbox"/> m. GLASS BOTTLE <input type="checkbox"/> q. RAIL CAR		
<input type="checkbox"/> b. UNDERGROUND TANK <input type="checkbox"/> f. CAN <input type="checkbox"/> j. BAG <input checked="" type="checkbox"/> n. PLASTIC BOTTLE <input type="checkbox"/> r. OTHER		
<input type="checkbox"/> c. TANK INSIDE BUILDING <input type="checkbox"/> g. CARBOY <input type="checkbox"/> k. BOX <input type="checkbox"/> o. TOTE BIN		
<input type="checkbox"/> d. STEEL DRUM <input type="checkbox"/> h. SILO <input type="checkbox"/> l. CYLINDER <input type="checkbox"/> p. TANK WAGON		
STORAGE PRESSURE 224		
<input checked="" type="checkbox"/> a. AMBIENT <input type="checkbox"/> b. ABOVE AMBIENT <input type="checkbox"/> c. BELOW AMBIENT		
STORAGE TEMPERATURE 225		
<input checked="" type="checkbox"/> a. AMBIENT <input type="checkbox"/> b. ABOVE AMBIENT <input type="checkbox"/> c. BELOW AMBIENT <input type="checkbox"/> d. CRYOGENIC		
%WT 226	HAZARDOUS COMPONENT (For mixture or waste only) 227	EHS (RS) 228 CAS # 229
1 5-20	Urea	<input type="checkbox"/> Yes <input checked="" type="checkbox"/> No 57-13-6
2 1-5	Alcohols, c12-15, Ethoxylated	<input type="checkbox"/> Yes <input checked="" type="checkbox"/> No 68131-39-5
3		<input type="checkbox"/> Yes <input type="checkbox"/> No
4		<input type="checkbox"/> Yes <input type="checkbox"/> No
5		<input type="checkbox"/> Yes <input type="checkbox"/> No

If more hazardous components are present at greater than 1% by weight if non-carcinogenic, or 0.1% by weight if carcinogenic, attach additional sheets of paper capturing the required information.

ADDITIONAL LOCALLY COLLECTED INFORMATION 246

If EPCRA, Please Sign Here _____
(Facilities reporting Chemicals subject to EPCRA reporting thresholds must sign each Chemical Description page for each EPCRA reported chemical.)



UNIFIED PROGRAM (UP) FORM HAZARDOUS MATERIALS INVENTORY – CHEMICAL DESCRIPTION

(one page per material per building or area)

200

ADD DELETE REVISE REPORTING YEAR **2009**

PAGE **106** OF **0**

I. FACILITY INFORMATION

BUSINESS NAME (Same as FACILITY NAME or DBA – Doing Business As) 3		
Burbank Airport Marriott Hotel & Convention Center		
CHEMICAL LOCATION 201	CHEMICAL LOCATION CONFIDENTIAL (EPCRA) 202 <input type="checkbox"/> Yes <input checked="" type="checkbox"/> No	
Laundry		
FACILITY ID #	MAP# (optional) 203	GRID# (optional) 204

II. CHEMICAL INFORMATION

CHEMICAL NAME 205	TRADE SECRET (If Subject to EPCRA, refer to instructions) 206	
Silver Powder	<input type="checkbox"/> Yes <input checked="" type="checkbox"/> No	
COMMON NAME 207	EHS (RS)* 208	
Presoak	<input type="checkbox"/> Yes <input checked="" type="checkbox"/> No	
CAS# 209	*If EHS (RS) is "Yes", all amounts below must be in Lbs.	
FIRE CODE HAZARD CLASSES (Complete if required by CUPA) 210		
HAZARDOUS MATERIAL TYPE (Check one item only) 211	RADIOACTIVE 212	CURIES 213
<input type="checkbox"/> a. PURE <input checked="" type="checkbox"/> b. MIXTURE <input type="checkbox"/> c. WASTE	<input type="checkbox"/> Yes <input checked="" type="checkbox"/> No	
PHYSICAL STATE (Check one item only) 214	LARGEST CONTAINER 215	
<input checked="" type="checkbox"/> a. SOLID <input type="checkbox"/> b. LIQUID <input type="checkbox"/> c. GAS	container 2-8lb	
FED HAZARD CATEGORIES (Check all that apply) 216		
<input type="checkbox"/> a. FIRE <input type="checkbox"/> b. REACTIVE <input type="checkbox"/> c. PRESSURE RELEASE <input type="checkbox"/> d. ACUTE HEALTH <input type="checkbox"/> e. CHRONIC HEALTH		
AVERAGE DAILY AMOUNT 217	MAXIMUM DAILY AMOUNT 218	ANNUAL WASTE AMOUNT 219 STATE WASTE CODE 220
2lb	3lb	
UNITS* (Check one item only) * If EHS (RS), amount must be in pounds. 221		DAYS ON SITE: 222
<input type="checkbox"/> a. GALLONS <input type="checkbox"/> b. CUBIC FEET <input checked="" type="checkbox"/> c. POUNDS <input type="checkbox"/> d. TONS		365
STORAGE CONTAINER 223		
<input type="checkbox"/> a. ABOVE GROUND TANK <input checked="" type="checkbox"/> e. PLASTIC/NONMETALLIC DRUM <input type="checkbox"/> i. FIBER DRUM <input type="checkbox"/> m. GLASS BOTTLE <input type="checkbox"/> q. RAIL CAR <input type="checkbox"/> b. UNDERGROUND TANK <input type="checkbox"/> f. CAN <input type="checkbox"/> j. BAG <input checked="" type="checkbox"/> n. PLASTIC BOTTLE <input type="checkbox"/> r. OTHER <input type="checkbox"/> c. TANK INSIDE BUILDING <input type="checkbox"/> g. CARBOY <input type="checkbox"/> k. BOX <input type="checkbox"/> o. TOTE BIN <input type="checkbox"/> d. STEEL DRUM <input type="checkbox"/> h. SILO <input type="checkbox"/> l. CYLINDER <input type="checkbox"/> p. TANK WAGON		
STORAGE PRESSURE 224		
<input checked="" type="checkbox"/> a. AMBIENT <input type="checkbox"/> b. ABOVE AMBIENT <input type="checkbox"/> c. BELOW AMBIENT		
STORAGE TEMPERATURE 225		
<input checked="" type="checkbox"/> a. AMBIENT <input type="checkbox"/> b. ABOVE AMBIENT <input type="checkbox"/> c. BELOW AMBIENT <input type="checkbox"/> d. CRYOGENIC		
%WT 226	HAZARDOUS COMPONENT (For mixture or waste only) 227	EHS (RS) 228 CAS # 229
1 20-50	Triphosphoric Acid	<input type="checkbox"/> Yes <input checked="" type="checkbox"/> No 15091-98-2
2 20-50	Sodium Carbonate	<input type="checkbox"/> Yes <input checked="" type="checkbox"/> No 497-19-8
3 1-5	Polyoxy 1,2 ethanediyl	<input type="checkbox"/> Yes <input checked="" type="checkbox"/> No 9016-45-9
4		<input type="checkbox"/> Yes <input type="checkbox"/> No 241
5		<input type="checkbox"/> Yes <input type="checkbox"/> No 245
If more hazardous components are present at greater than 1% by weight if non-carcinogenic, or 0.1% by weight if carcinogenic, attach additional sheets of paper capturing the required information.		
ADDITIONAL LOCALLY COLLECTED INFORMATION 246		

If EPCRA, Please Sign Here _____
 (Facilities reporting Chemicals subject to EPCRA reporting thresholds must sign each Chemical Description page for each EPCRA reported chemical.)



UNIFIED PROGRAM (UP) FORM HAZARDOUS MATERIALS INVENTORY – CHEMICAL DESCRIPTION

(one page per material per building or area)

200

ADD DELETE REVISE REPORTING YEAR **2009**

PAGE **101** OF **0**

I. FACILITY INFORMATION

BUSINESS NAME (Same as FACILITY NAME or DBA – Doing Business As) 3									
Burbank Airport Marriott Hotel & Convention Center									
CHEMICAL LOCATION 201					CHEMICAL LOCATION CONFIDENTIAL (EPCRA) 202				
EAST TOWER EQUIPMENT YARD					<input type="checkbox"/> Yes <input checked="" type="checkbox"/> No				
FACILITY ID #					MAP# (optional) 203		GRID# (optional) 204		
-									

II. CHEMICAL INFORMATION

CHEMICAL NAME 205			TRADE SECRET (If Subject to EPCRA, refer to instructions) 206		
FORMULA 245			<input type="checkbox"/> Yes <input checked="" type="checkbox"/> No		
COMMON NAME 207			EHS (RS)* 208		
Off line boiler descale			<input type="checkbox"/> Yes <input checked="" type="checkbox"/> No		
CAS# 209			*If EHS (RS) is "Yes", all amounts below must be in Lbs.		
FIRE CODE HAZARD CLASSES (Complete if required by CUPA) 210					
HAZARDOUS MATERIAL TYPE (Check one item only) 211		RADIOACTIVE 212		CURIES 213	
<input type="checkbox"/> a. PURE <input type="checkbox"/> b. MIXTURE <input type="checkbox"/> c. WASTE		<input type="checkbox"/> Yes <input checked="" type="checkbox"/> No			
PHYSICAL STATE (Check one item only) 214		LARGEST CONTAINER 215			
<input checked="" type="checkbox"/> a. SOLID <input checked="" type="checkbox"/> b. LIQUID <input type="checkbox"/> c. GAS		50 lb			
FED HAZARD CATEGORIES (Check all that apply) 216					
<input type="checkbox"/> a. FIRE <input type="checkbox"/> b. REACTIVE <input type="checkbox"/> c. PRESSURE RELEASE <input checked="" type="checkbox"/> d. ACUTE HEALTH <input checked="" type="checkbox"/> e. CHRONIC HEALTH					
AVERAGE DAILY AMOUNT 217		MAXIMUM DAILY AMOUNT 218		ANNUAL WASTE AMOUNT 219	
		150 lb year			
UNITS* (Check one item only) * If EHS (RS), amount must be in pounds. 221			DAYS ON SITE: 222		
<input type="checkbox"/> a. GALLONS <input type="checkbox"/> b. CUBIC FEET <input checked="" type="checkbox"/> c. POUNDS <input type="checkbox"/> d. TONS			365		
STORAGE CONTAINER 223					
<input type="checkbox"/> a. ABOVE GROUND TANK <input type="checkbox"/> e. PLASTIC/NONMETALLIC DRUM <input type="checkbox"/> i. FIBER DRUM <input type="checkbox"/> m. GLASS BOTTLE <input type="checkbox"/> q. RAIL CAR					
<input type="checkbox"/> b. UNDERGROUND TANK <input type="checkbox"/> f. CAN <input checked="" type="checkbox"/> j. BAG <input type="checkbox"/> n. PLASTIC BOTTLE <input type="checkbox"/> r. OTHER					
<input type="checkbox"/> c. TANK INSIDE BUILDING <input type="checkbox"/> g. CARBOY <input type="checkbox"/> k. BOX <input type="checkbox"/> o. TOTE BIN					
<input type="checkbox"/> d. STEEL DRUM <input type="checkbox"/> h. SILO <input type="checkbox"/> l. CYLINDER <input type="checkbox"/> p. TANK WAGON					
STORAGE PRESSURE 224					
<input checked="" type="checkbox"/> a. AMBIENT <input type="checkbox"/> b. ABOVE AMBIENT <input type="checkbox"/> c. BELOW AMBIENT					
STORAGE TEMPERATURE 225					
<input checked="" type="checkbox"/> a. AMBIENT <input type="checkbox"/> b. ABOVE AMBIENT <input type="checkbox"/> c. BELOW AMBIENT <input type="checkbox"/> d. CRYOGENIC					
%WT 226		HAZARDOUS COMPONENT (For mixture or waste only) 227		EHS (RS) 228	
1 90-100		SULFAMIC ACID		<input type="checkbox"/> Yes <input checked="" type="checkbox"/> No	
2 230		231		<input type="checkbox"/> Yes <input type="checkbox"/> No 232	
3 234		235		<input type="checkbox"/> Yes <input type="checkbox"/> No 236	
4 238		239		<input type="checkbox"/> Yes <input type="checkbox"/> No 240	
5 242		243		<input type="checkbox"/> Yes <input type="checkbox"/> No 244	
				5329 - 14 - 6	

If more hazardous components are present at greater than 1% by weight if non-carcinogenic, or 0.1% by weight if carcinogenic, attach additional sheets of paper capturing the required information.

ADDITIONAL LOCALLY COLLECTED INFORMATION 246

If EPCRA, Please Sign Here _____
(Facilities reporting Chemicals subject to EPCRA reporting thresholds must sign each Chemical Description page for each EPCRA reported chemical.)



UNIFIED PROGRAM (UP) FORM HAZARDOUS MATERIALS INVENTORY – CHEMICAL DESCRIPTION

(one page per material per building or area)

ADD DELETE REVISE REPORTING YEAR **2009** 200 PAGE **82** OF **92**

I. FACILITY INFORMATION

BUSINESS NAME (Same as FACILITY NAME or DBA – Doing Business As) 3	
Burbank Airport Marriott Hotel & Convention Center	
CHEMICAL LOCATION 201	CHEMICAL LOCATION CONFIDENTIAL 202
West Tower Pool Yard	(EPCRA) <input type="checkbox"/> Yes <input checked="" type="checkbox"/> No
FACILITY ID #	MAP# (optional) 203 GRID# (optional) 204

II. CHEMICAL INFORMATION

CHEMICAL NAME 205	TRADE SECRET (If Subject to EPCRA, refer to instructions) 206		
Sodium Carbonate	<input type="checkbox"/> Yes <input checked="" type="checkbox"/> No		
COMMON NAME 207	EHS (RS)* 208		
Soda Ash	<input type="checkbox"/> Yes <input checked="" type="checkbox"/> No		
CAS# 209	*If EHS (RS) is "Yes", all amounts below must be in Lbs. 210		
497-19-8			
FIRE CODE HAZARD CLASSES (Complete if required by CUPA)			
HAZARDOUS MATERIAL TYPE (Check one item only) 211	RADIOACTIVE 212	CURIES 213	
<input checked="" type="checkbox"/> a. PURE <input type="checkbox"/> b. MIXTURE <input type="checkbox"/> c. WASTE	<input type="checkbox"/> Yes <input checked="" type="checkbox"/> No		
PHYSICAL STATE (Check one item only) 214	LARGEST CONTAINER 215		
<input checked="" type="checkbox"/> a. SOLID <input type="checkbox"/> b. LIQUID <input type="checkbox"/> c. GAS	50 lbs.		
FED HAZARD CATEGORIES (Check all that apply) 216			
<input type="checkbox"/> a. FIRE <input type="checkbox"/> b. REACTIVE <input type="checkbox"/> c. PRESSURE RELEASE <input checked="" type="checkbox"/> d. ACUTE HEALTH <input type="checkbox"/> e. CHRONIC HEALTH			
AVERAGE DAILY AMOUNT 217	MAXIMUM DAILY AMOUNT 218	ANNUAL WASTE AMOUNT 219 STATE WASTE CODE 220	
50 lbs.	75 lbs.		
UNITS* (Check one item only) * If EHS (RS), amount must be in pounds. 221		DAYS ON SITE: 222	
<input type="checkbox"/> a. GALLONS <input type="checkbox"/> b. CUBIC FEET <input checked="" type="checkbox"/> c. POUNDS <input type="checkbox"/> d. TONS		365	
STORAGE CONTAINER 223			
<input type="checkbox"/> a. ABOVE GROUND TANK <input checked="" type="checkbox"/> e. PLASTIC/NONMETALLIC DRUM <input type="checkbox"/> i. FIBER DRUM <input type="checkbox"/> m. GLASS BOTTLE <input type="checkbox"/> q. RAIL CAR <input type="checkbox"/> b. UNDERGROUND TANK <input type="checkbox"/> f. CAN <input type="checkbox"/> j. BAG <input type="checkbox"/> n. PLASTIC BOTTLE <input type="checkbox"/> r. OTHER <input type="checkbox"/> c. TANK INSIDE BUILDING <input type="checkbox"/> g. CARBOY <input type="checkbox"/> k. BOX <input type="checkbox"/> o. TOTE BIN <input type="checkbox"/> d. STEEL DRUM <input type="checkbox"/> h. SILO <input type="checkbox"/> l. CYLINDER <input type="checkbox"/> p. TANK WAGON			
STORAGE PRESSURE 224			
<input checked="" type="checkbox"/> a. AMBIENT <input type="checkbox"/> b. ABOVE AMBIENT <input type="checkbox"/> c. BELOW AMBIENT			
STORAGE TEMPERATURE 225			
<input checked="" type="checkbox"/> a. AMBIENT <input type="checkbox"/> b. ABOVE AMBIENT <input type="checkbox"/> c. BELOW AMBIENT <input type="checkbox"/> d. CRYOGENIC			
%WT 226	HAZARDOUS COMPONENT (For mixture or waste only) 227	EHS (RS) 228	CAS # 229
1		<input type="checkbox"/> Yes <input type="checkbox"/> No	
2		<input type="checkbox"/> Yes <input type="checkbox"/> No	
3		<input type="checkbox"/> Yes <input type="checkbox"/> No	
4		<input type="checkbox"/> Yes <input type="checkbox"/> No	
5		<input type="checkbox"/> Yes <input type="checkbox"/> No	
If more hazardous components are present at greater than 1% by weight if non-carcinogenic, or 0.1% by weight if carcinogenic, attach additional sheets of paper capturing the required information.			
ADDITIONAL LOCALLY COLLECTED INFORMATION 246			
If EPCRA, Please Sign Here _____ (Facilities reporting Chemicals subject to EPCRA reporting thresholds must sign each Chemical Description page for each EPCRA reported chemical.)			

OFFICIAL USE ONLY	DATE RECEIVED	REVIEWED BY		
-------------------	---------------	-------------	--	--



UNIFIED PROGRAM (UP) FORM HAZARDOUS MATERIALS INVENTORY – CHEMICAL DESCRIPTION

(one page per material per building or area)

 ADD

 DELETE

 REVISE

REPORTING YEAR **2009**

200

PAGE **80** OF **92**

I. FACILITY INFORMATION

BUSINESS NAME (Same as FACILITY NAME or DBA – Doing Business As) 3									
Burbank Airport Marriott Hotel & Convention Center									
CHEMICAL LOCATION 201						CHEMICAL LOCATION CONFIDENTIAL 202			
West Tower Pool Yard						(EPCRA) <input type="checkbox"/> Yes <input checked="" type="checkbox"/> No			
FACILITY ID #		MAP# (optional) 203		GRID# (optional) 204					

II. CHEMICAL INFORMATION

CHEMICAL NAME 205		TRADE SECRET (If Subject to EPCRA, refer to instructions) 206	
Isocyanuric Acid		<input type="checkbox"/> Yes <input checked="" type="checkbox"/> No	
COMMON NAME 207		EHS (RS)* 208	
Pool Conditioner		<input type="checkbox"/> Yes <input checked="" type="checkbox"/> No	
CAS# 209		*If EHS (RS) is "Yes", all amounts below must be in Lbs.	
108-80-5			
FIRE CODE HAZARD CLASSES (Complete if required by CUPA) 210			
HAZARDOUS MATERIAL TYPE (Check one item only) 211		RADIOACTIVE 212	CURIES 213
<input checked="" type="checkbox"/> a. PURE <input type="checkbox"/> b. MIXTURE <input type="checkbox"/> c. WASTE		<input type="checkbox"/> Yes <input checked="" type="checkbox"/> No	
PHYSICAL STATE (Check one item only) 214		LARGEST CONTAINER 215	
<input checked="" type="checkbox"/> a. SOLID <input type="checkbox"/> b. LIQUID <input type="checkbox"/> c. GAS		50 lbs.	
FED HAZARD CATEGORIES (Check all that apply) 216			
<input type="checkbox"/> a. FIRE <input type="checkbox"/> b. REACTIVE <input type="checkbox"/> c. PRESSURE RELEASE <input checked="" type="checkbox"/> d. ACUTE HEALTH <input type="checkbox"/> e. CHRONIC HEALTH			
AVERAGE DAILY AMOUNT 217	MAXIMUM DAILY AMOUNT 218	ANNUAL WASTE AMOUNT 219	STATE WASTE CODE 220
50 lbs.	50 lbs.		
UNITS* (Check one item only) 221		DAYS ON SITE: 222	
<input type="checkbox"/> a. GALLONS <input type="checkbox"/> b. CUBIC FEET <input checked="" type="checkbox"/> c. POUNDS <input type="checkbox"/> d. TONS		365	
STORAGE CONTAINER 223			
<input type="checkbox"/> a. ABOVE GROUND TANK <input checked="" type="checkbox"/> e. PLASTIC/NONMETALLIC DRUM <input type="checkbox"/> i. FIBER DRUM <input type="checkbox"/> m. GLASS BOTTLE <input type="checkbox"/> q. RAIL CAR <input type="checkbox"/> b. UNDERGROUND TANK <input type="checkbox"/> f. CAN <input type="checkbox"/> j. BAG <input type="checkbox"/> n. PLASTIC BOTTLE <input type="checkbox"/> r. OTHER <input type="checkbox"/> c. TANK INSIDE BUILDING <input type="checkbox"/> g. CARBOY <input type="checkbox"/> k. BOX <input type="checkbox"/> o. TOTE BIN <input type="checkbox"/> d. STEEL DRUM <input type="checkbox"/> h. SILO <input type="checkbox"/> l. CYLINDER <input type="checkbox"/> p. TANK WAGON			
STORAGE PRESSURE 224			
<input checked="" type="checkbox"/> a. AMBIENT <input type="checkbox"/> b. ABOVE AMBIENT <input type="checkbox"/> c. BELOW AMBIENT			
STORAGE TEMPERATURE 225			
<input checked="" type="checkbox"/> a. AMBIENT <input type="checkbox"/> b. ABOVE AMBIENT <input type="checkbox"/> c. BELOW AMBIENT <input type="checkbox"/> d. CRYOGENIC			
%WT 226	HAZARDOUS COMPONENT (For mixture or waste only) 227	EHS (RS) 228	CAS # 229
1		<input type="checkbox"/> Yes <input type="checkbox"/> No	
2		<input type="checkbox"/> Yes <input type="checkbox"/> No	
3		<input type="checkbox"/> Yes <input type="checkbox"/> No	
4		<input type="checkbox"/> Yes <input type="checkbox"/> No	
5		<input type="checkbox"/> Yes <input type="checkbox"/> No	
If more hazardous components are present at greater than 1% by weight if non-carcinogenic, or 0.1% by weight if carcinogenic, attach additional sheets of paper capturing the required information.			
ADDITIONAL LOCALLY COLLECTED INFORMATION 246			
If EPCRA, Please Sign Here (Facilities reporting Chemicals subject to EPCRA reporting thresholds must sign each Chemical Description page for each EPCRA reported chemical.)			

OFFICIAL USE ONLY	DATE RECEIVED	REVIEWED BY	
-------------------	---------------	-------------	--



UNIFIED PROGRAM (UP) FORM HAZARDOUS MATERIALS INVENTORY – CHEMICAL DESCRIPTION

(one page per material per building or area)

ADD DELETE REVISE REPORTING YEAR **2009** 200 PAGE **78** OF **92**

I. FACILITY INFORMATION

BUSINESS NAME (Same as FACILITY NAME or DBA – Doing Business As) 3									
Burbank Airport Marriott Hotel & Convention Center									
CHEMICAL LOCATION 201						CHEMICAL LOCATION CONFIDENTIAL 202			
East Tower Pool Yard						(EPCRA) <input type="checkbox"/> Yes <input checked="" type="checkbox"/> No			
FACILITY ID #		MAP# (optional) 203		GRID# (optional) 204					

II. CHEMICAL INFORMATION

CHEMICAL NAME 205		TRADE SECRET (If Subject to EPCRA, refer to instructions) 206	
Sodium Carbonate		<input type="checkbox"/> Yes <input checked="" type="checkbox"/> No	
COMMON NAME 207		EHS (RS)* 208	
Soda Ash		<input type="checkbox"/> Yes <input checked="" type="checkbox"/> No	
CAS# 209		*If EHS (RS) is "Yes", all amounts below must be in Lbs.	
497-19-8			
FIRE CODE HAZARD CLASSES (Complete if required by CUPA) 210			
HAZARDOUS MATERIAL TYPE (Check one item only) 211		RADIOACTIVE 212	
<input checked="" type="checkbox"/> a. PURE <input type="checkbox"/> b. MIXTURE <input type="checkbox"/> c. WASTE		<input type="checkbox"/> Yes <input checked="" type="checkbox"/> No	
PHYSICAL STATE (Check one item only) 214		LARGEST CONTAINER 215	
<input checked="" type="checkbox"/> a. SOLID <input type="checkbox"/> b. LIQUID <input type="checkbox"/> c. GAS		50 lbs.	
FED HAZARD CATEGORIES (Check all that apply) 216			
<input type="checkbox"/> a. FIRE <input type="checkbox"/> b. REACTIVE <input type="checkbox"/> c. PRESSURE RELEASE <input checked="" type="checkbox"/> d. ACUTE HEALTH <input type="checkbox"/> e. CHRONIC HEALTH			
AVERAGE DAILY AMOUNT 217		MAXIMUM DAILY AMOUNT 218	
50 lbs.		75 lbs.	
ANNUAL WASTE AMOUNT 219		STATE WASTE CODE 220	
UNITS* (Check one item only) * If EHS (RS), amount must be in pounds. 221		DAYS ON SITE: 222	
<input type="checkbox"/> a. GALLONS <input type="checkbox"/> b. CUBIC FEET <input checked="" type="checkbox"/> c. POUNDS <input type="checkbox"/> d. TONS		365	
STORAGE CONTAINER 223			
<input type="checkbox"/> a. ABOVE GROUND TANK <input checked="" type="checkbox"/> e. PLASTIC/NONMETALLIC DRUM <input type="checkbox"/> i. FIBER DRUM <input type="checkbox"/> m. GLASS BOTTLE <input type="checkbox"/> q. RAIL CAR <input type="checkbox"/> b. UNDERGROUND TANK <input type="checkbox"/> f. CAN <input type="checkbox"/> j. BAG <input type="checkbox"/> n. PLASTIC BOTTLE <input type="checkbox"/> r. OTHER <input type="checkbox"/> c. TANK INSIDE BUILDING <input type="checkbox"/> g. CARBOY <input type="checkbox"/> k. BOX <input type="checkbox"/> o. TOTE BIN <input type="checkbox"/> d. STEEL DRUM <input type="checkbox"/> h. SILO <input type="checkbox"/> l. CYLINDER <input type="checkbox"/> p. TANK WAGON			
STORAGE PRESSURE 224			
<input checked="" type="checkbox"/> a. AMBIENT <input type="checkbox"/> b. ABOVE AMBIENT <input type="checkbox"/> c. BELOW AMBIENT			
STORAGE TEMPERATURE 225			
<input checked="" type="checkbox"/> a. AMBIENT <input type="checkbox"/> b. ABOVE AMBIENT <input type="checkbox"/> c. BELOW AMBIENT <input type="checkbox"/> d. CRYOGENIC			
%WT 226	HAZARDOUS COMPONENT (For mixture or waste only) 227	EHS (RS) 228	CAS # 229
1		<input type="checkbox"/> Yes <input type="checkbox"/> No	
2		<input type="checkbox"/> Yes <input type="checkbox"/> No	
3		<input type="checkbox"/> Yes <input type="checkbox"/> No	
4		<input type="checkbox"/> Yes <input type="checkbox"/> No	
5		<input type="checkbox"/> Yes <input type="checkbox"/> No	
If more hazardous components are present at greater than 1% by weight if non-carcinogenic, or 0.1% by weight if carcinogenic, attach additional sheets of paper capturing the required information.			
ADDITIONAL LOCALLY COLLECTED INFORMATION 246			
If EPCRA, Please Sign Here _____ (Facilities reporting Chemicals subject to EPCRA reporting thresholds must sign each Chemical Description page for each EPCRA reported chemical.)			

OFFICIAL USE ONLY	DATE RECEIVED	REVIEWED BY	
-------------------	---------------	-------------	--



UNIFIED PROGRAM (UP) FORM HAZARDOUS MATERIALS INVENTORY – CHEMICAL DESCRIPTION

(one page per material per building or area)

ADD DELETE REVISE REPORTING YEAR **2009** ²⁰⁰ PAGE **76** OF **92**

I. FACILITY INFORMATION

BUSINESS NAME (Same as FACILITY NAME or DBA – Doing Business As) 3		
Burbank Airport Marriott Hotel & Convention Center		
CHEMICAL LOCATION 201	CHEMICAL LOCATION CONFIDENTIAL 202	
East Tower Pool Yard	(EPCRA) <input type="checkbox"/> Yes <input checked="" type="checkbox"/> No	
FACILITY ID #	MAP# (optional) 203	GRID# (optional) 204

II. CHEMICAL INFORMATION

CHEMICAL NAME 205	TRADE SECRET (If Subject to EPCRA, refer to instructions) 206		
Isocyanuric Acid	<input type="checkbox"/> Yes <input checked="" type="checkbox"/> No		
COMMON NAME 207	EHS (RS)* 208		
Pool Conditioner	<input type="checkbox"/> Yes <input checked="" type="checkbox"/> No		
CAS# 209	*If EHS (RS) is "Yes", all amounts below must be in Lbs. 210		
108-80-5			
FIRE CODE HAZARD CLASSES (Complete if required by CUPA)			
HAZARDOUS MATERIAL TYPE (Check one item only) 211	RADIOACTIVE 212	CURIES 213	
<input checked="" type="checkbox"/> a. PURE <input type="checkbox"/> b. MIXTURE <input type="checkbox"/> c. WASTE	<input type="checkbox"/> Yes <input checked="" type="checkbox"/> No		
PHYSICAL STATE (Check one item only) 214	LARGEST CONTAINER 215		
<input checked="" type="checkbox"/> a. SOLID <input type="checkbox"/> b. LIQUID <input type="checkbox"/> c. GAS	50 lbs.		
FED HAZARD CATEGORIES (Check all that apply) 216			
<input type="checkbox"/> a. FIRE <input type="checkbox"/> b. REACTIVE <input type="checkbox"/> c. PRESSURE RELEASE <input checked="" type="checkbox"/> d. ACUTE HEALTH <input type="checkbox"/> e. CHRONIC HEALTH			
AVERAGE DAILY AMOUNT 217	MAXIMUM DAILY AMOUNT 218	ANNUAL WASTE AMOUNT 219	STATE WASTE CODE 220
50 lbs.	50 lbs.		
UNITS* (Check one item only) * If EHS (RS), amount must be in pounds. 221	DAYS ON SITE: 222		
<input type="checkbox"/> a. GALLONS <input type="checkbox"/> b. CUBIC FEET <input checked="" type="checkbox"/> c. POUNDS <input type="checkbox"/> d. TONS	365		
STORAGE CONTAINER 223			
<input type="checkbox"/> a. ABOVE GROUND TANK <input checked="" type="checkbox"/> e. PLASTIC/NONMETALLIC DRUM <input type="checkbox"/> i. FIBER DRUM <input type="checkbox"/> m. GLASS BOTTLE <input type="checkbox"/> q. RAIL CAR			
<input type="checkbox"/> b. UNDERGROUND TANK <input type="checkbox"/> f. CAN <input type="checkbox"/> j. BAG <input type="checkbox"/> n. PLASTIC BOTTLE <input type="checkbox"/> r. OTHER			
<input type="checkbox"/> c. TANK INSIDE BUILDING <input type="checkbox"/> g. CARBOY <input type="checkbox"/> k. BOX <input type="checkbox"/> o. TOTE BIN			
<input type="checkbox"/> d. STEEL DRUM <input type="checkbox"/> h. SILO <input type="checkbox"/> l. CYLINDER <input type="checkbox"/> p. TANK WAGON			
STORAGE PRESSURE 224			
<input checked="" type="checkbox"/> a. AMBIENT <input type="checkbox"/> b. ABOVE AMBIENT <input type="checkbox"/> c. BELOW AMBIENT			
STORAGE TEMPERATURE 225			
<input checked="" type="checkbox"/> a. AMBIENT <input type="checkbox"/> b. ABOVE AMBIENT <input type="checkbox"/> c. BELOW AMBIENT <input type="checkbox"/> d. CRYOGENIC			
%WT 226	HAZARDOUS COMPONENT (For mixture or waste only) 227	EHS (RS) 228	CAS # 229
1		<input type="checkbox"/> Yes <input type="checkbox"/> No	
2		<input type="checkbox"/> Yes <input type="checkbox"/> No	
3		<input type="checkbox"/> Yes <input type="checkbox"/> No	
4		<input type="checkbox"/> Yes <input type="checkbox"/> No	
5		<input type="checkbox"/> Yes <input type="checkbox"/> No	
If more hazardous components are present at greater than 1% by weight if non-carcinogenic, or 0.1% by weight if carcinogenic, attach additional sheets of paper capturing the required information.			
ADDITIONAL LOCALLY COLLECTED INFORMATION 246			
If EPCRA, Please Sign Here _____ (Facilities reporting Chemicals subject to EPCRA reporting thresholds must sign each Chemical Description page for each EPCRA reported chemical.)			

OFFICIAL USE ONLY	DATE RECEIVED	REVIEWED BY	
-------------------	---------------	-------------	--



UNIFIED PROGRAM (UP) FORM HAZARDOUS MATERIALS INVENTORY – CHEMICAL DESCRIPTION

(one page per material per building or area)

 ADD

 DELETE

 REVISE

REPORTING YEAR **2009**

200

PAGE **73** OF **92**

I. FACILITY INFORMATION

BUSINESS NAME (Same as FACILITY NAME or DBA – Doing Business As) 3	
Burbank Airport Marriot Hotel & Convention Center	
CHEMICAL LOCATION 201	CHEMICAL LOCATION CONFIDENTIAL 202
Engineering Shop #1	(EPCRA) <input type="checkbox"/> Yes <input checked="" type="checkbox"/> No
FACILITY ID #	MAP# (optional) 203 GRID# (optional) 204

II. CHEMICAL INFORMATION

CHEMICAL NAME 205	TRADE SECRET (If Subject to EPCRA, refer to instructions) 206	
Mixture	<input type="checkbox"/> Yes <input checked="" type="checkbox"/> No	
COMMON NAME 207	EHS (RS)* 208	
ACC	<input type="checkbox"/> Yes <input checked="" type="checkbox"/> No	
CAS# 209	*If EHS (RS) is "Yes", all amounts below must be in Lbs.	
FIRE CODE HAZARD CLASSES (Complete if required by CUPA) 210		
HAZARDOUS MATERIAL TYPE (Check one item only) 211	RADIOACTIVE 212	CURIES 213
<input type="checkbox"/> a. PURE <input checked="" type="checkbox"/> b. MIXTURE <input type="checkbox"/> c. WASTE	<input type="checkbox"/> Yes <input checked="" type="checkbox"/> No	
PHYSICAL STATE (Check one item only) 214	LARGEST CONTAINER 215	
<input type="checkbox"/> a. SOLID <input checked="" type="checkbox"/> b. LIQUID <input type="checkbox"/> c. GAS	1 (18 oz.)	
FED HAZARD CATEGORIES (Check all that apply) 216		
<input checked="" type="checkbox"/> a. FIRE <input type="checkbox"/> b. REACTIVE <input checked="" type="checkbox"/> c. PRESSURE RELEASE <input checked="" type="checkbox"/> d. ACUTE HEALTH <input checked="" type="checkbox"/> e. CHRONIC HEALTH		
AVERAGE DAILY AMOUNT 217	MAXIMUM DAILY AMOUNT 218	ANNUAL WASTE AMOUNT 219 STATE WASTE CODE 220
8	16	
UNITS* (Check one item only) 221	DAYS ON SITE: 222	
<input type="checkbox"/> a. GALLONS <input type="checkbox"/> b. CUBIC FEET <input checked="" type="checkbox"/> c. POUNDS <input type="checkbox"/> d. TONS	365	
STORAGE CONTAINER 223		
<input type="checkbox"/> a. ABOVE GROUND TANK <input type="checkbox"/> e. PLASTIC/NONMETALLIC DRUM <input type="checkbox"/> i. FIBER DRUM <input type="checkbox"/> m. GLASS BOTTLE <input type="checkbox"/> q. RAIL CAR		
<input type="checkbox"/> b. UNDERGROUND TANK <input checked="" type="checkbox"/> f. CAN <input type="checkbox"/> j. BAG <input type="checkbox"/> n. PLASTIC BOTTLE <input type="checkbox"/> r. OTHER		
<input type="checkbox"/> c. TANK INSIDE BUILDING <input type="checkbox"/> g. CARBOY <input type="checkbox"/> k. BOX <input type="checkbox"/> o. TOTE BIN		
<input type="checkbox"/> d. STEEL DRUM <input type="checkbox"/> h. SILO <input type="checkbox"/> l. CYLINDER <input type="checkbox"/> p. TANK WAGON		
STORAGE PRESSURE 224		
<input type="checkbox"/> a. AMBIENT <input checked="" type="checkbox"/> b. ABOVE AMBIENT <input type="checkbox"/> c. BELOW AMBIENT		
STORAGE TEMPERATURE 225		
<input checked="" type="checkbox"/> a. AMBIENT <input type="checkbox"/> b. ABOVE AMBIENT <input type="checkbox"/> c. BELOW AMBIENT <input type="checkbox"/> d. CRYOGENIC		
%WT 226	HAZARDOUS COMPONENT (For mixture or waste only) 227	EHS (RS) 228 CAS # 229
1 <25	Liquid Petroleum Gas	<input type="checkbox"/> Yes <input checked="" type="checkbox"/> No 68476-85-7
2 <15	Nonylphenol Ethoxylate	<input type="checkbox"/> Yes <input checked="" type="checkbox"/> No 9016-45-9
3 <10	Nonionic Surfactant	<input type="checkbox"/> Yes <input checked="" type="checkbox"/> No 127087-87-0
4 <10	Cocamide DEA	<input type="checkbox"/> Yes <input checked="" type="checkbox"/> No 68603-42-9
5		<input type="checkbox"/> Yes <input type="checkbox"/> No
If more hazardous components are present at greater than 1% by weight if non-carcinogenic, or 0.1% by weight if carcinogenic, attach additional sheets of paper capturing the required information.		
ADDITIONAL LOCALLY COLLECTED INFORMATION 246		

If EPCRA, Please Sign Here _____

(Facilities reporting Chemicals subject to EPCRA reporting thresholds must sign each Chemical Description page for each EPCRA reported chemical.)

OFFICIAL USE ONLY	DATE RECEIVED	REVIEWED BY		
-------------------	---------------	-------------	--	--



UNIFIED PROGRAM (UP) FORM HAZARDOUS MATERIALS INVENTORY – CHEMICAL DESCRIPTION

(one page per material per building or area)

ADD DELETE REVISE REPORTING YEAR **2009** 200 PAGE **39** OF **92**

I. FACILITY INFORMATION

BUSINESS NAME (Same as FACILITY NAME or DBA – Doing Business As) 3	
Burbank Airport Marriott Hotel & Convention Center	
CHEMICAL LOCATION 201	CHEMICAL LOCATION CONFIDENTIAL 202
Engineering Shop	(EPCRA) <input type="checkbox"/> Yes <input checked="" type="checkbox"/> No
FACILITY ID #	MAP# (optional) 203 GRID# (optional) 204

II. CHEMICAL INFORMATION

CHEMICAL NAME 205	TRADE SECRET (If Subject to EPCRA, refer to instructions) 206	
Ethanel, 1, 1, 2 - Tetrafluoro	<input type="checkbox"/> Yes <input checked="" type="checkbox"/> No	
COMMON NAME 207	EHS (RS)* 208	
Suva 134a	<input type="checkbox"/> Yes <input checked="" type="checkbox"/> No	
CAS# 209	*If EHS (RS) is "Yes", all amounts below must be in Lbs. 210	
811-97-2		
FIRE CODE HAZARD CLASSES (Complete if required by CUPA)		
HAZARDOUS MATERIAL TYPE (Check one item only) 211	RADIOACTIVE 212	CURIES 213
<input checked="" type="checkbox"/> a. PURE <input type="checkbox"/> b. MIXTURE <input type="checkbox"/> c. WASTE	<input type="checkbox"/> Yes <input checked="" type="checkbox"/> No	
PHYSICAL STATE (Check one item only) 214	LARGEST CONTAINER 215	
<input type="checkbox"/> a. SOLID <input type="checkbox"/> b. LIQUID <input checked="" type="checkbox"/> c. GAS	30 lb cylinder	
FED HAZARD CATEGORIES (Check all that apply) 216		
<input type="checkbox"/> a. FIRE <input type="checkbox"/> b. REACTIVE <input checked="" type="checkbox"/> c. PRESSURE RELEASE <input checked="" type="checkbox"/> d. ACUTE HEALTH <input checked="" type="checkbox"/> e. CHRONIC HEALTH		
AVERAGE DAILY AMOUNT 217	MAXIMUM DAILY AMOUNT 218	ANNUAL WASTE AMOUNT 219 STATE WASTE CODE 220
50	60	
UNITS* (Check one item only) * If EHS (RS), amount must be in pounds. 221	DAYS ON SITE: 222	
<input type="checkbox"/> a. GALLONS <input type="checkbox"/> b. CUBIC FEET <input checked="" type="checkbox"/> c. POUNDS <input type="checkbox"/> d. TONS	365	
STORAGE CONTAINER 223		
<input type="checkbox"/> a. ABOVE GROUND TANK <input type="checkbox"/> e. PLASTIC/NONMETALLIC DRUM <input type="checkbox"/> i. FIBER DRUM <input type="checkbox"/> m. GLASS BOTTLE <input type="checkbox"/> q. RAIL CAR	<input type="checkbox"/> b. UNDERGROUND TANK <input type="checkbox"/> f. CAN <input type="checkbox"/> j. BAG <input type="checkbox"/> n. PLASTIC BOTTLE <input type="checkbox"/> r. OTHER	
<input type="checkbox"/> c. TANK INSIDE BUILDING <input type="checkbox"/> g. CARBOY <input type="checkbox"/> k. BOX <input type="checkbox"/> o. TOTE BIN	<input type="checkbox"/> d. STEEL DRUM <input type="checkbox"/> h. SILO <input checked="" type="checkbox"/> l. CYLINDER <input type="checkbox"/> p. TANK WAGON	
STORAGE PRESSURE 224		
<input type="checkbox"/> a. AMBIENT <input checked="" type="checkbox"/> b. ABOVE AMBIENT <input type="checkbox"/> c. BELOW AMBIENT		
STORAGE TEMPERATURE 225		
<input checked="" type="checkbox"/> a. AMBIENT <input type="checkbox"/> b. ABOVE AMBIENT <input type="checkbox"/> c. BELOW AMBIENT <input type="checkbox"/> d. CRYOGENIC		
%WT 226	HAZARDOUS COMPONENT (For mixture or waste only) 227	EHS (RS) 228 CAS # 229
1		<input type="checkbox"/> Yes <input type="checkbox"/> No
2		<input type="checkbox"/> Yes <input type="checkbox"/> No
3		<input type="checkbox"/> Yes <input type="checkbox"/> No
4		<input type="checkbox"/> Yes <input type="checkbox"/> No
5		<input type="checkbox"/> Yes <input type="checkbox"/> No
If more hazardous components are present at greater than 1% by weight if non-carcinogenic, or 0.1% by weight if carcinogenic, attach additional sheets of paper capturing the required information.		
ADDITIONAL LOCALLY COLLECTED INFORMATION 246		
If EPCRA, Please Sign Here (Facilities reporting Chemicals subject to EPCRA reporting thresholds must sign each Chemical Description page for each EPCRA reported chemical.)		

OFFICIAL USE ONLY	DATE RECEIVED	REVIEWED BY		
-------------------	---------------	-------------	--	--



UNIFIED PROGRAM (UP) FORM HAZARDOUS MATERIALS INVENTORY – CHEMICAL DESCRIPTION

(one page per material per building or area)

ADD
 DELETE
 REVISE
 REPORTING YEAR **2009**
 200
 PAGE **40** OF **92**

I. FACILITY INFORMATION

BUSINESS NAME (Same as FACILITY NAME or DBA – Doing Business As) 3	
Burbank Airport Marriott Hotel & Convention Center	
CHEMICAL LOCATION 201	CHEMICAL LOCATION CONFIDENTIAL 202
Engineering Shop	(EPCRA) <input type="checkbox"/> Yes <input checked="" type="checkbox"/> No
FACILITY ID #	MAP# (optional) 203 GRID# (optional) 204

II. CHEMICAL INFORMATION

CHEMICAL NAME 205	TRADE SECRET (If Subject to EPCRA, refer to instructions) 206	
Mixture	<input type="checkbox"/> Yes <input checked="" type="checkbox"/> No	
COMMON NAME 207	EHS (RS)* 208	
Forane R FX -56 Genetron 409A	<input type="checkbox"/> Yes <input checked="" type="checkbox"/> No	
CAS# 209	*If EHS (RS) is "Yes", all amounts below must be in Lbs. 210	
FIRE CODE HAZARD CLASSES (Complete if required by CUPA)		
HAZARDOUS MATERIAL TYPE (Check one item only) 211	RADIOACTIVE 212	CURIES 213
<input type="checkbox"/> a. PURE <input checked="" type="checkbox"/> b. MIXTURE <input type="checkbox"/> c. WASTE	<input type="checkbox"/> Yes <input checked="" type="checkbox"/> No	
PHYSICAL STATE (Check one item only) 214	LARGEST CONTAINER 215	
<input type="checkbox"/> a. SOLID <input type="checkbox"/> b. LIQUID <input checked="" type="checkbox"/> c. GAS	30 lb cylinder	
FED HAZARD CATEGORIES (Check all that apply) 216		
<input type="checkbox"/> a. FIRE <input type="checkbox"/> b. REACTIVE <input checked="" type="checkbox"/> c. PRESSURE RELEASE <input type="checkbox"/> d. ACUTE HEALTH <input type="checkbox"/> e. CHRONIC HEALTH		
AVERAGE DAILY AMOUNT 217	MAXIMUM DAILY AMOUNT 218	ANNUAL WASTE AMOUNT 219 STATE WASTE CODE 220
50	60	
UNITS* (Check one item only) * If EHS (RS), amount must be in pounds. 221	DAYS ON SITE: 222	
<input type="checkbox"/> a. GALLONS <input type="checkbox"/> b. CUBIC FEET <input checked="" type="checkbox"/> c. POUNDS <input type="checkbox"/> d. TONS	365	
STORAGE CONTAINER 223		
<input type="checkbox"/> a. ABOVE GROUND TANK <input type="checkbox"/> e. PLASTIC/NONMETALLIC DRUM <input type="checkbox"/> i. FIBER DRUM <input type="checkbox"/> m. GLASS BOTTLE <input type="checkbox"/> q. RAIL CAR	<input type="checkbox"/> b. UNDERGROUND TANK <input type="checkbox"/> f. CAN <input type="checkbox"/> j. BAG <input type="checkbox"/> n. PLASTIC BOTTLE <input type="checkbox"/> r. OTHER	
<input type="checkbox"/> c. TANK INSIDE BUILDING <input type="checkbox"/> g. CARBOY <input type="checkbox"/> k. BOX <input type="checkbox"/> o. TOTE BIN	<input type="checkbox"/> d. STEEL DRUM <input type="checkbox"/> h. SILO <input checked="" type="checkbox"/> l. CYLINDER <input type="checkbox"/> p. TANK WAGON	
STORAGE PRESSURE 224		
<input type="checkbox"/> a. AMBIENT <input checked="" type="checkbox"/> b. ABOVE AMBIENT <input type="checkbox"/> c. BELOW AMBIENT		
STORAGE TEMPERATURE 225		
<input checked="" type="checkbox"/> a. AMBIENT <input type="checkbox"/> b. ABOVE AMBIENT <input type="checkbox"/> c. BELOW AMBIENT <input type="checkbox"/> d. CRYOGENIC		
%WT 226	HAZARDOUS COMPONENT (For mixture or waste only) 227	EHS (RS) 228 CAS # 229
1 60	Chlorodifluoromethane (HCFC-22)	<input type="checkbox"/> Yes <input checked="" type="checkbox"/> No 75-45-6
2 15	1-Chloro-1, 1 – Difluoroethane (HCFC-1426)	<input type="checkbox"/> Yes <input checked="" type="checkbox"/> No 75-68-3
3 25	Ethane, 2-Chloro-1,1,1,2-Tetrafluoro (HCFC-124)	<input type="checkbox"/> Yes <input checked="" type="checkbox"/> No 2837-89-0
4		<input type="checkbox"/> Yes <input type="checkbox"/> No
5		<input type="checkbox"/> Yes <input type="checkbox"/> No

If more hazardous components are present at greater than 1% by weight if non-carcinogenic, or 0.1% by weight if carcinogenic, attach additional sheets of paper capturing the required information.

ADDITIONAL LOCALLY COLLECTED INFORMATION 246

If EPCRA, Please Sign Here _____
 (Facilities reporting Chemicals subject to EPCRA reporting thresholds must sign each Chemical Description page for each EPCRA reported chemical.)

OFFICIAL USE ONLY	DATE RECEIVED	REVIEWED BY	
-------------------	---------------	-------------	--



UNIFIED PROGRAM (UP) FORM HAZARDOUS MATERIALS INVENTORY – CHEMICAL DESCRIPTION

(one page per material per building or area)

ADD DELETE REVISE REPORTING YEAR **2009** ²⁰⁰ PAGE **34** OF **92**

I. FACILITY INFORMATION

BUSINESS NAME (Same as FACILITY NAME or DBA – Doing Business As) 3									
Burbank Airport Marriott Hotel & Convention Center									
CHEMICAL LOCATION 201						CHEMICAL LOCATION CONFIDENTIAL 202			
Engineering Shop						(EPCRA) <input type="checkbox"/> Yes <input checked="" type="checkbox"/> No			
FACILITY ID #						MAP# (optional) 203		GRID# (optional) 204	

II. CHEMICAL INFORMATION

CHEMICAL NAME 205			TRADE SECRET (If Subject to EPCRA, refer to instructions) 206		
Mixture			<input type="checkbox"/> Yes <input checked="" type="checkbox"/> No		
COMMON NAME 207			EHS (RS)* 208		
Forane R-502			<input type="checkbox"/> Yes <input checked="" type="checkbox"/> No		
CAS# 209			*If EHS (RS) is "Yes", all amounts below must be in Lbs. 210		
FIRE CODE HAZARD CLASSES (Complete if required by CUPA)					
HAZARDOUS MATERIAL TYPE (Check one item only) 211			RADIOACTIVE 212		CURIES 213
<input type="checkbox"/> a. PURE <input checked="" type="checkbox"/> b. MIXTURE <input type="checkbox"/> c. WASTE			<input type="checkbox"/> Yes <input checked="" type="checkbox"/> No		
PHYSICAL STATE (Check one item only) 214			LARGEST CONTAINER 215		
<input type="checkbox"/> a. SOLID <input type="checkbox"/> b. LIQUID <input checked="" type="checkbox"/> c. GAS			30 lb cylinder		
FED HAZARD CATEGORIES (Check all that apply) 216					
<input type="checkbox"/> a. FIRE <input type="checkbox"/> b. REACTIVE <input checked="" type="checkbox"/> c. PRESSURE RELEASE <input checked="" type="checkbox"/> d. ACUTE HEALTH <input checked="" type="checkbox"/> e. CHRONIC HEALTH					
AVERAGE DAILY AMOUNT 217		MAXIMUM DAILY AMOUNT 218		ANNUAL WASTE AMOUNT 219	
90		90			
UNITS* (Check one item only) * If EHS (RS), amount must be in pounds. 221			DAYS ON SITE: 222		
<input type="checkbox"/> a. GALLONS <input type="checkbox"/> b. CUBIC FEET <input checked="" type="checkbox"/> c. POUNDS <input type="checkbox"/> d. TONS			365		
STORAGE CONTAINER 223					
<input type="checkbox"/> a. ABOVE GROUND TANK <input type="checkbox"/> e. PLASTIC/NONMETALLIC DRUM <input type="checkbox"/> i. FIBER DRUM <input type="checkbox"/> m. GLASS BOTTLE <input type="checkbox"/> q. RAIL CAR <input type="checkbox"/> b. UNDERGROUND TANK <input type="checkbox"/> f. CAN <input type="checkbox"/> j. BAG <input type="checkbox"/> n. PLASTIC BOTTLE <input type="checkbox"/> r. OTHER <input type="checkbox"/> c. TANK INSIDE BUILDING <input type="checkbox"/> g. CARBOY <input type="checkbox"/> k. BOX <input type="checkbox"/> o. TOTE BIN <input type="checkbox"/> d. STEEL DRUM <input type="checkbox"/> h. SILO <input checked="" type="checkbox"/> l. CYLINDER <input type="checkbox"/> p. TANK WAGON					
STORAGE PRESSURE 224					
<input checked="" type="checkbox"/> a. AMBIENT <input type="checkbox"/> b. ABOVE AMBIENT <input type="checkbox"/> c. BELOW AMBIENT					
STORAGE TEMPERATURE 225					
<input checked="" type="checkbox"/> a. AMBIENT <input type="checkbox"/> b. ABOVE AMBIENT <input type="checkbox"/> c. BELOW AMBIENT <input type="checkbox"/> d. CRYOGENIC					
%WT	HAZARDOUS COMPONENT (For mixture or waste only)		EHS (RS)		CAS #
1 48.8 226	Chlorodifluoromethane (r-22) 227		<input type="checkbox"/> Yes <input checked="" type="checkbox"/> No 228		75-45-6 229
2 51.2 230	Chloropentafluoroethane (r-115) 231		<input type="checkbox"/> Yes <input checked="" type="checkbox"/> No 232		76-15-3 233
3 234			<input type="checkbox"/> Yes <input type="checkbox"/> No 236		237
4 238			<input type="checkbox"/> Yes <input type="checkbox"/> No 240		241
5 242			<input type="checkbox"/> Yes <input type="checkbox"/> No 244		245
If more hazardous components are present at greater than 1% by weight if non-carcinogenic, or 0.1% by weight-if carcinogenic, attach additional sheets of paper capturing the required information.					
ADDITIONAL LOCALLY COLLECTED INFORMATION 246					

If EPCRA, Please Sign Here _____
 (Facilities reporting Chemicals subject to EPCRA reporting thresholds must sign each Chemical Description page for each EPCRA reported chemical.)

OFFICIAL USE ONLY	DATE RECEIVED	REVIEWED BY	
-------------------	---------------	-------------	--



UNIFIED PROGRAM (UP) FORM HAZARDOUS MATERIALS INVENTORY – CHEMICAL DESCRIPTION

(one page per material per building or area)

ADD
 DELETE
 REVISE
 REPORTING YEAR **2009**
 200
 PAGE **35** OF **92**

I. FACILITY INFORMATION

BUSINESS NAME (Same as FACILITY NAME or DBA – Doing Business As) 3		
Burbank Airport Marriott Hotel & Convention Center		
CHEMICAL LOCATION 201	CHEMICAL LOCATION CONFIDENTIAL 202	
Engineering Shop	(EPCRA) <input type="checkbox"/> Yes <input checked="" type="checkbox"/> No	
FACILITY ID #	MAP# (optional) 203	GRID# (optional) 204

II. CHEMICAL INFORMATION

CHEMICAL NAME 205	TRADE SECRET (If Subject to EPCRA, refer to instructions) 206		
Mixture	<input type="checkbox"/> Yes <input checked="" type="checkbox"/> No		
COMMON NAME 207	EHS (RS)* 208		
Tef	<input type="checkbox"/> Yes <input checked="" type="checkbox"/> No		
CAS# 209	*If EHS (RS) is "Yes", all amounts below must be in Lbs.		
FIRE CODE HAZARD CLASSES (Complete if required by CUPA) 210			
HAZARDOUS MATERIAL TYPE (Check one item only) 211	RADIOACTIVE 212	CURIES 213	
<input type="checkbox"/> a. PURE <input checked="" type="checkbox"/> b. MIXTURE <input type="checkbox"/> c. WASTE	<input type="checkbox"/> Yes <input checked="" type="checkbox"/> No		
PHYSICAL STATE (Check one item only) 214	LARGEST CONTAINER 215		
<input type="checkbox"/> a. SOLID <input type="checkbox"/> b. LIQUID <input checked="" type="checkbox"/> c. GAS	1 lb		
FED HAZARD CATEGORIES (Check all that apply) 216			
<input checked="" type="checkbox"/> a. FIRE <input type="checkbox"/> b. REACTIVE <input checked="" type="checkbox"/> c. PRESSURE RELEASE <input checked="" type="checkbox"/> d. ACUTE HEALTH <input checked="" type="checkbox"/> e. CHRONIC HEALTH			
AVERAGE DAILY AMOUNT 217	MAXIMUM DAILY AMOUNT 218	ANNUAL WASTE AMOUNT 219 STATE WASTE CODE 220	
18	24		
UNITS* (Check one item only) * If EHS (RS), amount must be in pounds. 221		DAYS ON SITE: 222	
<input type="checkbox"/> a. GALLONS <input type="checkbox"/> b. CUBIC FEET <input checked="" type="checkbox"/> c. POUNDS <input type="checkbox"/> d. TONS		365	
STORAGE CONTAINER 223			
<input type="checkbox"/> a. ABOVE GROUND TANK <input type="checkbox"/> e. PLASTIC/NONMETALLIC DRUM <input type="checkbox"/> i. FIBER DRUM <input type="checkbox"/> m. GLASS BOTTLE <input type="checkbox"/> q. RAIL CAR <input type="checkbox"/> b. UNDERGROUND TANK <input checked="" type="checkbox"/> f. CAN <input type="checkbox"/> j. BAG <input type="checkbox"/> n. PLASTIC BOTTLE <input type="checkbox"/> r. OTHER <input type="checkbox"/> c. TANK INSIDE BUILDING <input type="checkbox"/> g. CARBOY <input type="checkbox"/> k. BOX <input type="checkbox"/> o. TOTE BIN <input type="checkbox"/> d. STEEL DRUM <input type="checkbox"/> h. SILO <input type="checkbox"/> l. CYLINDER <input type="checkbox"/> p. TANK WAGON			
STORAGE PRESSURE 224			
<input type="checkbox"/> a. AMBIENT <input checked="" type="checkbox"/> b. ABOVE AMBIENT <input type="checkbox"/> c. BELOW AMBIENT			
STORAGE TEMPERATURE 225			
<input checked="" type="checkbox"/> a. AMBIENT <input type="checkbox"/> b. ABOVE AMBIENT <input type="checkbox"/> c. BELOW AMBIENT <input type="checkbox"/> d. CRYOGENIC			
%WT 226	HAZARDOUS COMPONENT (For mixture or waste only) 227	EHS (RS) 228	CAS # 229
1 <20	Propane	<input type="checkbox"/> Yes <input checked="" type="checkbox"/> No	74-98-6
2 <20	Isobutane	<input type="checkbox"/> Yes <input checked="" type="checkbox"/> No	75-28-5
3 <70	Aliphatic Petroleum Distillate	<input type="checkbox"/> Yes <input checked="" type="checkbox"/> No	64742-89-8
4 <10	Isopropanol	<input type="checkbox"/> Yes <input checked="" type="checkbox"/> No	67-63-0
5		<input type="checkbox"/> Yes <input type="checkbox"/> No	
If more hazardous components are present at greater than 1% by weight if non-carcinogenic, or 0.1% by weight if carcinogenic, attach additional sheets of paper capturing the required information.			
ADDITIONAL LOCALLY COLLECTED INFORMATION 246			
If EPCRA, Please Sign Here _____ (Facilities reporting Chemicals subject to EPCRA reporting thresholds must sign each Chemical Description page for each EPCRA reported chemical.)			

OFFICIAL USE ONLY	DATE RECEIVED	REVIEWED BY	
-------------------	---------------	-------------	--



UNIFIED PROGRAM (UP) FORM HAZARDOUS MATERIALS INVENTORY – CHEMICAL DESCRIPTION

(one page per material per building or area)

ADD DELETE REVISE REPORTING YEAR **2009** ²⁰⁰ PAGE **37** OF **92**

I. FACILITY INFORMATION

BUSINESS NAME (Same as FACILITY NAME or DBA – Doing Business As) 3	
Burbank Airport Marriott Hotel & Convention Center	
CHEMICAL LOCATION 201	CHEMICAL LOCATION CONFIDENTIAL 202
Engineering Shop	(EPCRA) <input type="checkbox"/> Yes <input checked="" type="checkbox"/> No
FACILITY ID #	MAP# (optional) 203 GRID# (optional) 204

II. CHEMICAL INFORMATION

CHEMICAL NAME 205	TRADE SECRET (If Subject to EPCRA, refer to instructions) 206	
Chlorodifluoromethane (HCFC-22)	<input type="checkbox"/> Yes <input checked="" type="checkbox"/> No	
COMMON NAME 207	EHS (RS)* 208	
Genetron 22 Refrigerant	<input type="checkbox"/> Yes <input checked="" type="checkbox"/> No	
CAS# 209	*If EHS (RS) is "Yes", all amounts below must be in Lbs. 210	
FIRE CODE HAZARD CLASSES (Complete if required by CUPA)		
HAZARDOUS MATERIAL TYPE (Check one item only) 211	RADIOACTIVE 212	CURIES 213
<input checked="" type="checkbox"/> a. PURE <input type="checkbox"/> b. MIXTURE <input type="checkbox"/> c. WASTE	<input type="checkbox"/> Yes <input checked="" type="checkbox"/> No	
PHYSICAL STATE (Check one item only) 214	LARGEST CONTAINER 215	
<input type="checkbox"/> a. SOLID <input type="checkbox"/> b. LIQUID <input checked="" type="checkbox"/> c. GAS	30 lb cylinder	
FED HAZARD CATEGORIES (Check all that apply)	216	
<input type="checkbox"/> a. FIRE <input type="checkbox"/> b. REACTIVE <input checked="" type="checkbox"/> c. PRESSURE RELEASE <input checked="" type="checkbox"/> d. ACUTE HEALTH <input checked="" type="checkbox"/> e. CHRONIC HEALTH		
AVERAGE DAILY AMOUNT 217	MAXIMUM DAILY AMOUNT 218	ANNUAL WASTE AMOUNT 219 STATE WASTE CODE 220
120	120	
UNITS* (Check one item only) * If EHS (RS), amount must be in pounds. 221	DAYS ON SITE: 222	
<input type="checkbox"/> a. GALLONS <input type="checkbox"/> b. CUBIC FEET <input checked="" type="checkbox"/> c. POUNDS <input type="checkbox"/> d. TONS	365	
STORAGE CONTAINER 223		
<input type="checkbox"/> a. ABOVE GROUND TANK <input type="checkbox"/> e. PLASTIC/NONMETALLIC DRUM <input type="checkbox"/> i. FIBER DRUM <input type="checkbox"/> m. GLASS BOTTLE <input type="checkbox"/> q. RAIL CAR	<input type="checkbox"/> b. UNDERGROUND TANK <input type="checkbox"/> f. CAN <input type="checkbox"/> j. BAG <input type="checkbox"/> n. PLASTIC BOTTLE <input type="checkbox"/> r. OTHER	
<input type="checkbox"/> c. TANK INSIDE BUILDING <input type="checkbox"/> g. CARBOY <input type="checkbox"/> k. BOX <input type="checkbox"/> o. TOTE BIN	<input type="checkbox"/> d. STEEL DRUM <input type="checkbox"/> h. SILO <input checked="" type="checkbox"/> l. CYLINDER <input type="checkbox"/> p. TANK WAGON	
STORAGE PRESSURE 224		
<input checked="" type="checkbox"/> a. AMBIENT <input type="checkbox"/> b. ABOVE AMBIENT <input type="checkbox"/> c. BELOW AMBIENT		
STORAGE TEMPERATURE 225		
<input checked="" type="checkbox"/> a. AMBIENT <input type="checkbox"/> b. ABOVE AMBIENT <input type="checkbox"/> c. BELOW AMBIENT <input type="checkbox"/> d. CRYOGENIC		
%WT 226	HAZARDOUS COMPONENT (For mixture or waste only) 227	EHS (RS) 228 CAS # 229
1		<input type="checkbox"/> Yes <input type="checkbox"/> No
2		<input type="checkbox"/> Yes <input type="checkbox"/> No
3		<input type="checkbox"/> Yes <input type="checkbox"/> No
4		<input type="checkbox"/> Yes <input type="checkbox"/> No
5		<input type="checkbox"/> Yes <input type="checkbox"/> No
If more hazardous components are present at greater than 1% by weight if non-carcinogenic; or 0.1% by weight if carcinogenic, attach additional sheets of paper capturing the required information.		
ADDITIONAL LOCALLY COLLECTED INFORMATION 246		
If EPCRA, Please Sign Here _____ (Facilities reporting Chemicals subject to EPCRA reporting thresholds must sign each Chemical Description page for each EPCRA reported chemical.)		

OFFICIAL USE ONLY	DATE RECEIVED	REVIEWED BY	
-------------------	---------------	-------------	--



UNIFIED PROGRAM (UP) FORM HAZARDOUS MATERIALS INVENTORY – CHEMICAL DESCRIPTION

(one page per material per building or area)

ADD DELETE REVISE REPORTING YEAR **2009** ²⁰⁰ PAGE **31** OF **92**

I. FACILITY INFORMATION

BUSINESS NAME (Same as FACILITY NAME or DBA - Doing Business As) 3	
Burbank Airport Marriott Hotel & Convention Center	
CHEMICAL LOCATION 201	CHEMICAL LOCATION CONFIDENTIAL 202
Engineering Shop	(EPCRA) <input type="checkbox"/> Yes <input checked="" type="checkbox"/> No
FACILITY ID #	MAP# (optional) 203 GRID# (optional) 204

II. CHEMICAL INFORMATION

CHEMICAL NAME 205	TRADE SECRET (If Subject to EPCRA, refer to instructions) 206	
Sodium Hydroxide	<input type="checkbox"/> Yes <input checked="" type="checkbox"/> No	
COMMON NAME 207	EHS (RS)* 208	
X-Cavate (Drain Cleaner)	<input type="checkbox"/> Yes <input checked="" type="checkbox"/> No	
CAS# 209	*If EHS (RS) is "Yes", all amounts below must be in Lbs. 210	
1310-73-2		
FIRE CODE HAZARD CLASSES (Complete if required by CUPA)		
HAZARDOUS MATERIAL TYPE (Check one item only) 211	RADIOACTIVE 212	CURIES 213
<input checked="" type="checkbox"/> a. PURE <input type="checkbox"/> b. MIXTURE <input type="checkbox"/> c. WASTE	<input type="checkbox"/> Yes <input checked="" type="checkbox"/> No	
PHYSICAL STATE (Check one item only) 214	LARGEST CONTAINER 215	
<input checked="" type="checkbox"/> a. SOLID <input type="checkbox"/> b. LIQUID <input type="checkbox"/> c. GAS	1 lb.	
FED HAZARD CATEGORIES (Check all that apply)		
<input type="checkbox"/> a. FIRE <input type="checkbox"/> b. REACTIVE <input type="checkbox"/> c. PRESSURE RELEASE <input checked="" type="checkbox"/> d. ACUTE HEALTH <input type="checkbox"/> e. CHRONIC HEALTH		
AVERAGE DAILY AMOUNT 217	MAXIMUM DAILY AMOUNT 218	ANNUAL WASTE AMOUNT 219 STATE WASTE CODE 220
24	36	
UNITS* (Check one item only) * If EHS (RS), amount must be in pounds. 221	DAYS ON SITE: 222	
<input type="checkbox"/> a. GALLONS <input type="checkbox"/> b. CUBIC FEET <input checked="" type="checkbox"/> c. POUNDS <input type="checkbox"/> d. TONS	365	
STORAGE CONTAINER 223		
<input type="checkbox"/> a. ABOVE GROUND TANK <input type="checkbox"/> e. PLASTIC/NONMETALLIC DRUM <input type="checkbox"/> i. FIBER DRUM <input type="checkbox"/> m. GLASS BOTTLE <input type="checkbox"/> q. RAIL CAR	<input type="checkbox"/> b. UNDERGROUND TANK <input type="checkbox"/> f. CAN <input type="checkbox"/> j. BAG <input checked="" type="checkbox"/> n. PLASTIC BOTTLE <input type="checkbox"/> r. OTHER	
<input type="checkbox"/> c. TANK INSIDE BUILDING <input type="checkbox"/> g. CARBOY <input type="checkbox"/> k. BOX <input type="checkbox"/> o. TOTE BIN	<input type="checkbox"/> d. STEEL DRUM <input type="checkbox"/> h. SILO <input type="checkbox"/> l. CYLINDER <input type="checkbox"/> p. TANK WAGON	
STORAGE PRESSURE 224		
<input checked="" type="checkbox"/> a. AMBIENT <input type="checkbox"/> b. ABOVE AMBIENT <input type="checkbox"/> c. BELOW AMBIENT		
STORAGE TEMPERATURE 225		
<input checked="" type="checkbox"/> a. AMBIENT <input type="checkbox"/> b. ABOVE AMBIENT <input type="checkbox"/> c. BELOW AMBIENT <input type="checkbox"/> d. CRYOGENIC		
%WT 226	HAZARDOUS COMPONENT (For mixture or waste only) 227	EHS (RS) 228 CAS # 229
1		<input type="checkbox"/> Yes <input type="checkbox"/> No
2		<input type="checkbox"/> Yes <input type="checkbox"/> No
3		<input type="checkbox"/> Yes <input type="checkbox"/> No
4		<input type="checkbox"/> Yes <input type="checkbox"/> No
5		<input type="checkbox"/> Yes <input type="checkbox"/> No
If more hazardous components are present at greater than 1% by weight if non-carcinogenic, or 0.1% by weight if carcinogenic, attach additional sheets of paper capturing the required information.		
ADDITIONAL LOCALLY COLLECTED INFORMATION 246		

If EPCRA, Please Sign Here _____

(Facilities reporting Chemicals subject to EPCRA reporting thresholds must sign each Chemical Description page for each EPCRA reported chemical.)

OFFICIAL USE ONLY	DATE RECEIVED	REVIEWED BY		
-------------------	---------------	-------------	--	--



UNIFIED PROGRAM (UP) FORM HAZARDOUS MATERIALS INVENTORY – CHEMICAL DESCRIPTION

(one page per material per building or area)

ADD DELETE REVISE REPORTING YEAR **2009** 200 PAGE **25** OF **92**

I. FACILITY INFORMATION

BUSINESS NAME (Same as FACILITY NAME or DBA – Doing Business As) 3		
Burbank Airport Marriott Hotel & Convention Center		
CHEMICAL LOCATION 201	CHEMICAL LOCATION CONFIDENTIAL 202	
Convention Center Kitchen	(EPCRA) <input type="checkbox"/> Yes <input checked="" type="checkbox"/> No	
FACILITY ID #	MAP# (optional) 203	GRID# (optional) 204
- -		

II. CHEMICAL INFORMATION

CHEMICAL NAME 205	TRADE SECRET (If Subject to EPCRA, refer to instructions) 206		
CO2 Carbon Dioxide	<input type="checkbox"/> Yes <input checked="" type="checkbox"/> No		
COMMON NAME 207	EHS (RS)* 208		
Carbon Dioxide Gas	<input type="checkbox"/> Yes <input checked="" type="checkbox"/> No		
CAS# 209	*If EHS (RS) is "Yes", all amounts below must be in Lbs. 210		
124-38-9			
FIRE CODE HAZARD CLASSES (Complete if required by CUPA)			
HAZARDOUS MATERIAL TYPE (Check one item only) 211	RADIOACTIVE 212	CURIES 213	
<input checked="" type="checkbox"/> a. PURE <input type="checkbox"/> b. MIXTURE <input type="checkbox"/> c. WASTE	<input type="checkbox"/> Yes <input checked="" type="checkbox"/> No		
PHYSICAL STATE (Check one item only) 214	LARGEST CONTAINER 215		
<input type="checkbox"/> a. SOLID <input type="checkbox"/> b. LIQUID <input checked="" type="checkbox"/> c. GAS	20 lb cylinder		
FED HAZARD CATEGORIES (Check all that apply)	216		
<input type="checkbox"/> a. FIRE <input type="checkbox"/> b. REACTIVE <input checked="" type="checkbox"/> c. PRESSURE RELEASE <input checked="" type="checkbox"/> d. ACUTE HEALTH <input type="checkbox"/> e. CHRONIC HEALTH			
AVERAGE DAILY AMOUNT 217	MAXIMUM DAILY AMOUNT 218	ANNUAL WASTE AMOUNT 219 STATE WASTE CODE 220	
200	300		
UNITS* (Check one item only) * If EHS (RS), amount must be in pounds. 221	DAYS ON SITE: 222		
<input type="checkbox"/> a. GALLONS <input type="checkbox"/> b. CUBIC FEET <input checked="" type="checkbox"/> c. POUNDS <input type="checkbox"/> d. TONS	365		
STORAGE CONTAINER 223			
<input type="checkbox"/> a. ABOVE GROUND TANK <input type="checkbox"/> e. PLASTIC/NONMETALLIC DRUM <input type="checkbox"/> i. FIBER DRUM <input type="checkbox"/> m. GLASS BOTTLE <input type="checkbox"/> q. RAIL CAR	<input type="checkbox"/> b. UNDERGROUND TANK <input type="checkbox"/> f. CAN <input type="checkbox"/> j. BAG <input type="checkbox"/> n. PLASTIC BOTTLE <input type="checkbox"/> r. OTHER		
<input type="checkbox"/> c. TANK INSIDE BUILDING <input type="checkbox"/> g. CARBOY <input type="checkbox"/> k. BOX <input type="checkbox"/> o. TOTE BIN	<input type="checkbox"/> d. STEEL DRUM <input type="checkbox"/> h. SILO <input checked="" type="checkbox"/> l. CYLINDER <input type="checkbox"/> p. TANK WAGON		
STORAGE PRESSURE 224			
<input checked="" type="checkbox"/> a. AMBIENT <input type="checkbox"/> b. ABOVE AMBIENT <input type="checkbox"/> c. BELOW AMBIENT			
STORAGE TEMPERATURE 225			
<input checked="" type="checkbox"/> a. AMBIENT <input type="checkbox"/> b. ABOVE AMBIENT <input type="checkbox"/> c. BELOW AMBIENT <input type="checkbox"/> d. CRYOGENIC			
%WT 226	HAZARDOUS COMPONENT (For mixture or waste only) 227	EHS (RS) 228	CAS # 229
1		<input type="checkbox"/> Yes <input type="checkbox"/> No	
2		<input type="checkbox"/> Yes <input type="checkbox"/> No	
3		<input type="checkbox"/> Yes <input type="checkbox"/> No	
4		<input type="checkbox"/> Yes <input type="checkbox"/> No	
5		<input type="checkbox"/> Yes <input type="checkbox"/> No	

If more hazardous components are present at greater than 1% by weight if non-carcinogenic, or 0.1% by weight if carcinogenic, attach additional sheets of paper capturing the required information.

ADDITIONAL LOCALLY COLLECTED INFORMATION 246

If EPCRA, Please Sign Here _____
(Facilities reporting Chemicals subject to EPCRA reporting thresholds must sign each Chemical Description page for each EPCRA reported chemical.)

OFFICIAL USE ONLY	DATE RECEIVED	REVIEWED BY		



UNIFIED PROGRAM (UP) FORM HAZARDOUS MATERIALS INVENTORY – CHEMICAL DESCRIPTION

(one page per material per building or area)

ADD DELETE REVISE REPORTING YEAR **2009** ²⁰⁰ PAGE **22** OF **92**

I. FACILITY INFORMATION

BUSINESS NAME (Same as FACILITY NAME or DBA – Doing Business As) 3	
Burbank Airport Marriott Hotel & Convention Center	
CHEMICAL LOCATION 201	CHEMICAL LOCATION CONFIDENTIAL 202
Convention Center Kitchen	(EPCRA) <input type="checkbox"/> Yes <input checked="" type="checkbox"/> No
FACILITY ID #	MAP# (optional) 203 GRID# (optional) 204

II. CHEMICAL INFORMATION

CHEMICAL NAME 205	TRADE SECRET (If Subject to EPCRA, refer to instructions) 206	
Mixture	<input type="checkbox"/> Yes <input checked="" type="checkbox"/> No	
COMMON NAME 207	EHS (RS)* 208	
Precision "Advantage"	<input type="checkbox"/> Yes <input checked="" type="checkbox"/> No	
CAS# 209	*If EHS (RS) is "Yes", all amounts below must be in Lbs.	
FIRE CODE HAZARD CLASSES (Complete if required by CUPA) 210		
HAZARDOUS MATERIAL TYPE (Check one item only) 211	RADIOACTIVE 212	CURIES 213
<input type="checkbox"/> a. PURE <input checked="" type="checkbox"/> b. MIXTURE <input type="checkbox"/> c. WASTE	<input type="checkbox"/> Yes <input checked="" type="checkbox"/> No	
PHYSICAL STATE (Check one item only) 214	LARGEST CONTAINER 215	
<input type="checkbox"/> a. SOLID <input checked="" type="checkbox"/> b. LIQUID <input type="checkbox"/> c. GAS	5.5 lbs.	
FED HAZARD CATEGORIES (Check all that apply) 216		
<input type="checkbox"/> a. FIRE <input checked="" type="checkbox"/> b. REACTIVE <input type="checkbox"/> c. PRESSURE RELEASE <input checked="" type="checkbox"/> d. ACUTE HEALTH <input type="checkbox"/> e. CHRONIC HEALTH		
AVERAGE DAILY AMOUNT 217	MAXIMUM DAILY AMOUNT 218	ANNUAL WASTE AMOUNT 219 STATE WASTE CODE 220
200	300	
UNITS* (Check one item only) * If EHS (RS), amount must be in pounds. 221	DAYS ON SITE: 222	
<input type="checkbox"/> a. GALLONS <input type="checkbox"/> b. CUBIC FEET <input checked="" type="checkbox"/> c. POUNDS <input type="checkbox"/> d. TONS	365	
STORAGE CONTAINER 223		
<input type="checkbox"/> a. ABOVE GROUND TANK <input type="checkbox"/> e. PLASTIC/NONMETALLIC DRUM <input type="checkbox"/> i. FIBER DRUM <input type="checkbox"/> m. GLASS BOTTLE <input type="checkbox"/> q. RAIL CAR	<input type="checkbox"/> b. UNDERGROUND TANK <input type="checkbox"/> f. CAN <input type="checkbox"/> j. BAG <input checked="" type="checkbox"/> n. PLASTIC BOTTLE <input type="checkbox"/> r. OTHER	
<input type="checkbox"/> c. TANK INSIDE BUILDING <input type="checkbox"/> g. CARBOY <input type="checkbox"/> k. BOX <input type="checkbox"/> o. TOTE BIN	<input type="checkbox"/> d. STEEL DRUM <input type="checkbox"/> h. SILO <input type="checkbox"/> l. CYLINDER <input type="checkbox"/> p. TANK WAGON	
STORAGE PRESSURE 224		
<input checked="" type="checkbox"/> a. AMBIENT <input type="checkbox"/> b. ABOVE AMBIENT <input type="checkbox"/> c. BELOW AMBIENT		
STORAGE TEMPERATURE 225		
<input checked="" type="checkbox"/> a. AMBIENT <input type="checkbox"/> b. ABOVE AMBIENT <input type="checkbox"/> c. BELOW AMBIENT <input type="checkbox"/> d. CRYOGENIC		
%WT 226	HAZARDOUS COMPONENT (For mixture or waste only) 227	EHS (RS) 228 CAS # 229
1 40	Sodium Hydroxide	<input type="checkbox"/> Yes <input checked="" type="checkbox"/> No 1310-73-2
2 22	Tetrapotassium Pyrophosphate	<input type="checkbox"/> Yes <input checked="" type="checkbox"/> No 7320-34-5
3	Water	<input type="checkbox"/> Yes <input checked="" type="checkbox"/> No 7732-18-5
4		<input type="checkbox"/> Yes <input type="checkbox"/> No
5		<input type="checkbox"/> Yes <input type="checkbox"/> No
If more hazardous components are present at greater than 1% by weight if non-carcinogenic, or 0.1% by weight if carcinogenic, attach additional sheets of paper capturing the required information.		
ADDITIONAL LOCALLY COLLECTED INFORMATION 246		
If EPCRA, Please Sign Here _____ (Facilities reporting Chemicals subject to EPCRA reporting thresholds must sign each Chemical Description page for each EPCRA reported chemical.)		

OFFICIAL USE ONLY	DATE RECEIVED	REVIEWED BY		
-------------------	---------------	-------------	--	--



UNIFIED PROGRAM (UP) FORM HAZARDOUS MATERIALS INVENTORY – CHEMICAL DESCRIPTION

(one page per material per building or area)

ADD DELETE REVISE REPORTING YEAR **2009** ²⁰⁰ PAGE **19** OF **92**

I. FACILITY INFORMATION

BUSINESS NAME (Same as FACILITY NAME or DBA – Doing Business As) 3	
Burbank Airport Marriott Hotel & Convention Center	
CHEMICAL LOCATION 201	CHEMICAL LOCATION CONFIDENTIAL 202
Convention Center Kitchen	(EPCRA) <input type="checkbox"/> Yes <input checked="" type="checkbox"/> No
FACILITY ID #	MAP# (optional) 203 GRID# (optional) 204

II. CHEMICAL INFORMATION

CHEMICAL NAME 205	TRADE SECRET (If Subject to EPCRA, refer to instructions) 206	
Mixture	<input type="checkbox"/> Yes <input checked="" type="checkbox"/> No	
COMMON NAME 207	EHS (RS)* 208	
Diversey Armada (Enzyme Cleaner)	<input type="checkbox"/> Yes <input checked="" type="checkbox"/> No	
CAS# 209	*If EHS (RS) is "Yes", all amounts below must be in Lbs.	
FIRE CODE HAZARD CLASSES (Complete if required by CUPA) 210		
HAZARDOUS MATERIAL TYPE (Check one item only) 211	RADIOACTIVE 212	CURIES 213
<input type="checkbox"/> a. PURE <input checked="" type="checkbox"/> b. MIXTURE <input type="checkbox"/> c. WASTE	<input type="checkbox"/> Yes <input checked="" type="checkbox"/> No	
PHYSICAL STATE (Check one item only) 214	LARGEST CONTAINER 215	
<input checked="" type="checkbox"/> a. SOLID <input type="checkbox"/> b. LIQUID <input type="checkbox"/> c. GAS	8.8 lbs.	
FED HAZARD CATEGORIES (Check all that apply)		
<input type="checkbox"/> a. FIRE <input type="checkbox"/> b. REACTIVE <input type="checkbox"/> c. PRESSURE RELEASE <input checked="" type="checkbox"/> d. ACUTE HEALTH <input type="checkbox"/> e. CHRONIC HEALTH		
AVERAGE DAILY AMOUNT 217	MAXIMUM DAILY AMOUNT 218	ANNUAL WASTE AMOUNT 219 STATE WASTE CODE 220
45	90	
UNITS* (Check one item only) * If EHS (RS), amount must be in pounds. 221	DAYS ON SITE: 222	
<input type="checkbox"/> a. GALLONS <input type="checkbox"/> b. CUBIC FEET <input checked="" type="checkbox"/> c. POUNDS <input type="checkbox"/> d. TONS	365	
STORAGE CONTAINER 223		
<input type="checkbox"/> a. ABOVE GROUND TANK <input type="checkbox"/> e. PLASTIC/NONMETALLIC DRUM <input type="checkbox"/> i. FIBER DRUM <input type="checkbox"/> m. GLASS BOTTLE <input type="checkbox"/> q. RAIL CAR	<input type="checkbox"/> b. UNDERGROUND TANK <input type="checkbox"/> f. CAN <input type="checkbox"/> j. BAG <input checked="" type="checkbox"/> n. PLASTIC BOTTLE <input type="checkbox"/> r. OTHER	
<input type="checkbox"/> c. TANK INSIDE BUILDING <input type="checkbox"/> g. CARBOY <input type="checkbox"/> k. BOX <input type="checkbox"/> o. TOTE BIN	<input type="checkbox"/> d. STEEL DRUM <input type="checkbox"/> h. SILO <input type="checkbox"/> l. CYLINDER <input type="checkbox"/> p. TANK WAGON	
STORAGE PRESSURE 224		
<input checked="" type="checkbox"/> a. AMBIENT <input type="checkbox"/> b. ABOVE AMBIENT <input type="checkbox"/> c. BELOW AMBIENT		
STORAGE TEMPERATURE 225		
<input checked="" type="checkbox"/> a. AMBIENT <input type="checkbox"/> b. ABOVE AMBIENT <input type="checkbox"/> c. BELOW AMBIENT <input type="checkbox"/> d. CRYOGENIC		
%WT 226	HAZARDOUS COMPONENT (For mixture or waste only) 227	EHS (RS) 228 CAS # 229
1	Sodium Carbonate	<input type="checkbox"/> Yes <input checked="" type="checkbox"/> No 497-19-8
2	Sodium Metasilicate	<input type="checkbox"/> Yes <input checked="" type="checkbox"/> No 6834-92-0
3	Sodium Sulfate	<input type="checkbox"/> Yes <input checked="" type="checkbox"/> No 7757-82-6
4	Sodium Tripolyphosphate	<input type="checkbox"/> Yes <input checked="" type="checkbox"/> No 7758-29-4
5 5 %	Sodium Dodecylbenzene Sulfonate	<input type="checkbox"/> Yes <input checked="" type="checkbox"/> No 25155-30-0
If more hazardous components are present at greater than 1% by weight if non-carcinogenic, or 0.1% by weight if carcinogenic, attach additional sheets of paper capturing the required information.		
ADDITIONAL LOCALLY COLLECTED INFORMATION 246		
If EPCRA, Please Sign Here _____ (Facilities reporting Chemicals subject to EPCRA reporting thresholds must sign each Chemical Description page for each EPCRA reported chemical.)		

OFFICIAL USE ONLY	DATE RECEIVED	REVIEWED BY		
-------------------	---------------	-------------	--	--



UNIFIED PROGRAM (UP) FORM HAZARDOUS MATERIALS INVENTORY – CHEMICAL DESCRIPTION

(one page per material per building or area)

ADD DELETE REVISE REPORTING YEAR **2009** 200 PAGE **20** OF **92**

I. FACILITY INFORMATION

BUSINESS NAME (Same as FACILITY NAME or DBA – Doing Business As) 3	
Burbank Airport Marriott Hotel & Convention Center	
CHEMICAL LOCATION 201	CHEMICAL LOCATION CONFIDENTIAL 202
Convention Center Kitchen	(EPCRA) <input type="checkbox"/> Yes <input checked="" type="checkbox"/> No
FACILITY ID #	MAP# (optional) 203 GRID# (optional) 204

II. CHEMICAL INFORMATION

CHEMICAL NAME 205	TRADE SECRET (If Subject to EPCRA, refer to instructions) 206	
Mixture	<input type="checkbox"/> Yes <input checked="" type="checkbox"/> No	
COMMON NAME 207	EHS (RS)* 208	
Pronounce (Pot & Pan Detergent)	<input type="checkbox"/> Yes <input checked="" type="checkbox"/> No	
CAS# 209	*If EHS (RS) is "Yes", all amounts below must be in Lbs.	
FIRE CODE HAZARD CLASSES (Complete if required by CUPA) 210		
HAZARDOUS MATERIAL TYPE (Check one item only) 211	RADIOACTIVE 212	CURIES 213
<input type="checkbox"/> a. PURE <input checked="" type="checkbox"/> b. MIXTURE <input type="checkbox"/> c. WASTE	<input type="checkbox"/> Yes <input checked="" type="checkbox"/> No	
PHYSICAL STATE (Check one item only) 214	LARGEST CONTAINER 215	
<input checked="" type="checkbox"/> a. SOLID <input type="checkbox"/> b. LIQUID <input type="checkbox"/> c. GAS	8 lbs	
FED HAZARD CATEGORIES (Check all that apply)		
<input type="checkbox"/> a. FIRE <input type="checkbox"/> b. REACTIVE <input type="checkbox"/> c. PRESSURE RELEASE <input checked="" type="checkbox"/> d. ACUTE HEALTH <input type="checkbox"/> e. CHRONIC HEALTH		
AVERAGE DAILY AMOUNT 217	MAXIMUM DAILY AMOUNT 218	ANNUAL WASTE AMOUNT 219 STATE WASTE CODE 220
40	80	
UNITS* (Check one item only) * If EHS (RS), amount must be in pounds. 221	DAYS ON SITE: 222	
<input type="checkbox"/> a. GALLONS <input type="checkbox"/> b. CUBIC FEET <input checked="" type="checkbox"/> c. POUNDS <input type="checkbox"/> d. TONS	365	
STORAGE CONTAINER 223		
<input type="checkbox"/> a. ABOVE GROUND TANK <input type="checkbox"/> e. PLASTIC/NONMETALLIC DRUM <input type="checkbox"/> i. FIBER DRUM <input type="checkbox"/> m. GLASS BOTTLE <input type="checkbox"/> q. RAIL CAR	<input type="checkbox"/> b. UNDERGROUND TANK <input type="checkbox"/> f. CAN <input type="checkbox"/> j. BAG <input checked="" type="checkbox"/> n. PLASTIC BOTTLE <input type="checkbox"/> r. OTHER	
<input type="checkbox"/> c. TANK INSIDE BUILDING <input type="checkbox"/> g. CARBOY <input type="checkbox"/> k. BOX <input type="checkbox"/> o. TOTE BIN	<input type="checkbox"/> d. STEEL DRUM <input type="checkbox"/> h. SILO <input type="checkbox"/> l. CYLINDER <input type="checkbox"/> p. TANK WAGON	
STORAGE PRESSURE 224		
<input checked="" type="checkbox"/> a. AMBIENT <input type="checkbox"/> b. ABOVE AMBIENT <input type="checkbox"/> c. BELOW AMBIENT		
STORAGE TEMPERATURE 225		
<input checked="" type="checkbox"/> a. AMBIENT <input type="checkbox"/> b. ABOVE AMBIENT <input type="checkbox"/> c. BELOW AMBIENT <input type="checkbox"/> d. CRYOGENIC		
%WT 226	HAZARDOUS COMPONENT (For mixture or waste only) 227	EHS (RS) 228 CAS # 229
1	Sodium Methyl Ester Sulfonate	<input type="checkbox"/> Yes <input checked="" type="checkbox"/> No 149458-07-1
2	Dodecylbenzene Sulfonic Acide	<input type="checkbox"/> Yes <input checked="" type="checkbox"/> No 27176-87-0
3	Ammonium Laureth Sulfate	<input type="checkbox"/> Yes <input checked="" type="checkbox"/> No 32612-48-9
4	Water	<input type="checkbox"/> Yes <input checked="" type="checkbox"/> No 7732-18-5
5	Carbamide	<input type="checkbox"/> Yes <input checked="" type="checkbox"/> No 57-13-6
If more hazardous components are present at greater than 1% by weight if non-carcinogenic, or 0.1% by weight if carcinogenic, attach additional sheets of paper capturing the required information.		
ADDITIONAL LOCALLY COLLECTED INFORMATION 246		
If EPCRA, Please Sign Here _____ (Facilities reporting Chemicals subject to EPCRA reporting thresholds must sign each Chemical Description page for each EPCRA reported chemical.)		

OFFICIAL USE ONLY	DATE RECEIVED	REVIEWED BY		
-------------------	---------------	-------------	--	--



UNIFIED PROGRAM (UP) FORM HAZARDOUS MATERIALS INVENTORY – CHEMICAL DESCRIPTION

(one page per material per building or area)

 ADD

 DELETE

 REVISE

REPORTING YEAR **2009**

200

PAGE **15** OF **92**

I. FACILITY INFORMATION

BUSINESS NAME (Same as FACILITY NAME or DBA – Doing Business As) 3	
Burbank Airport Marriott Hotel & Convention Center	
CHEMICAL LOCATION 201	CHEMICAL LOCATION CONFIDENTIAL 202
Daily Grill Kitchen	(EPCRA) <input type="checkbox"/> Yes <input checked="" type="checkbox"/> No
FACILITY ID #	MAP# (optional) 203 GRID# (optional) 204

II. CHEMICAL INFORMATION

CHEMICAL NAME 205	TRADE SECRET (If Subject to EPCRA, refer to instructions) 206	
Mixture	<input type="checkbox"/> Yes <input checked="" type="checkbox"/> No	
COMMON NAME 207	EHS (RS)* 208	
Precision "Advantage"	<input type="checkbox"/> Yes <input checked="" type="checkbox"/> No	
CAS# 209	*If EHS (RS) is "Yes", all amounts below must be in Lbs.	
FIRE CODE HAZARD CLASSES (Complete if required by CUPA) 210		
HAZARDOUS MATERIAL TYPE (Check one item only) 211	RADIOACTIVE 212	CURIES 213
<input type="checkbox"/> a. PURE <input checked="" type="checkbox"/> b. MIXTURE <input type="checkbox"/> c. WASTE	<input type="checkbox"/> Yes <input checked="" type="checkbox"/> No	
PHYSICAL STATE (Check one item only) 214	LARGEST CONTAINER 215	
<input type="checkbox"/> a. SOLID <input checked="" type="checkbox"/> b. LIQUID <input type="checkbox"/> c. GAS	5.5 lbs.	
FED HAZARD CATEGORIES (Check all that apply) 216		
<input type="checkbox"/> a. FIRE <input checked="" type="checkbox"/> b. REACTIVE <input type="checkbox"/> c. PRESSURE RELEASE <input checked="" type="checkbox"/> d. ACUTE HEALTH <input type="checkbox"/> e. CHRONIC HEALTH		
AVERAGE DAILY AMOUNT 217	MAXIMUM DAILY AMOUNT 218	ANNUAL WASTE AMOUNT 219 STATE WASTE CODE 220
250	350	
UNITS* (Check one item only) 221	DAYS ON SITE: 222	
<input type="checkbox"/> a. GALLONS <input type="checkbox"/> b. CUBIC FEET <input checked="" type="checkbox"/> c. POUNDS <input type="checkbox"/> d. TONS	365	
STORAGE CONTAINER 223		
<input type="checkbox"/> a. ABOVE GROUND TANK <input type="checkbox"/> b. UNDERGROUND TANK <input type="checkbox"/> c. TANK INSIDE BUILDING <input type="checkbox"/> d. STEEL DRUM	<input type="checkbox"/> e. PLASTIC/NONMETALLIC DRUM <input type="checkbox"/> f. CAN <input type="checkbox"/> g. CARBOY <input type="checkbox"/> h. SILO	<input type="checkbox"/> i. FIBER DRUM <input type="checkbox"/> j. BAG <input type="checkbox"/> k. BOX <input type="checkbox"/> l. CYLINDER <input type="checkbox"/> m. GLASS BOTTLE <input checked="" type="checkbox"/> n. PLASTIC BOTTLE <input type="checkbox"/> o. TOTE BIN <input type="checkbox"/> p. TANK WAGON <input type="checkbox"/> q. RAIL CAR <input type="checkbox"/> r. OTHER
STORAGE PRESSURE 224		
<input checked="" type="checkbox"/> a. AMBIENT <input type="checkbox"/> b. ABOVE AMBIENT <input type="checkbox"/> c. BELOW AMBIENT		
STORAGE TEMPERATURE 225		
<input checked="" type="checkbox"/> a. AMBIENT <input type="checkbox"/> b. ABOVE AMBIENT <input type="checkbox"/> c. BELOW AMBIENT <input type="checkbox"/> d. CRYOGENIC		
%WT 226	HAZARDOUS COMPONENT (For mixture or waste only) 227	EHS (RS) 228 CAS # 229
1 40	Sodium Hydroxide	<input type="checkbox"/> Yes <input checked="" type="checkbox"/> No 1310-73-2
2 22	Tetrapotassium Pyrophosphate	<input type="checkbox"/> Yes <input checked="" type="checkbox"/> No 7320-34-5
3	Water	<input type="checkbox"/> Yes <input checked="" type="checkbox"/> No 7732-18-5
4		<input type="checkbox"/> Yes <input type="checkbox"/> No
5		<input type="checkbox"/> Yes <input type="checkbox"/> No
If more hazardous components are present at greater than 1% by weight if non-carcinogenic, or 0.1% by weight if carcinogenic, attach additional sheets of paper capturing the required information.		
ADDITIONAL LOCALLY COLLECTED INFORMATION 246		
If EPCRA, Please Sign Here _____ (Facilities reporting Chemicals subject to EPCRA reporting thresholds must sign each Chemical Description page for each EPCRA reported chemical.)		

OFFICIAL USE ONLY	DATE RECEIVED	REVIEWED BY	
-------------------	---------------	-------------	--



UNIFIED PROGRAM (UP) FORM HAZARDOUS MATERIALS INVENTORY – CHEMICAL DESCRIPTION

(one page per material per building or area)

ADD DELETE REVISE REPORTING YEAR **2009** ²⁰⁰ PAGE **13** OF **92**

I. FACILITY INFORMATION

BUSINESS NAME (Same as FACILITY NAME or DBA – Doing Business As) 3	
Burbank Airport Marriott Hotel & Convention Center	
CHEMICAL LOCATION 201	CHEMICAL LOCATION CONFIDENTIAL 202
Daily Grill Kitchen	(EPCRA) <input type="checkbox"/> Yes <input checked="" type="checkbox"/> No
FACILITY ID #	MAP# (optional) 203 GRID# (optional) 204

II. CHEMICAL INFORMATION

CHEMICAL NAME 205	TRADE SECRET (If Subject to EPCRA, refer to instructions) 206	
Mixture	<input type="checkbox"/> Yes <input checked="" type="checkbox"/> No	
COMMON NAME 207	EHS (RS)* 208	
Pronounce (Pot & Pan Detergent)	<input type="checkbox"/> Yes <input checked="" type="checkbox"/> No	
CAS# 209	*If EHS (RS) is "Yes", all amounts below must be in Lbs.	
FIRE CODE HAZARD CLASSES (Complete if required by CUPA) 210		
HAZARDOUS MATERIAL TYPE (Check one item only) 211	RADIOACTIVE 212	CURIES 213
<input type="checkbox"/> a. PURE <input checked="" type="checkbox"/> b. MIXTURE <input type="checkbox"/> c. WASTE	<input type="checkbox"/> Yes <input checked="" type="checkbox"/> No	
PHYSICAL STATE (Check one item only) 214	LARGEST CONTAINER 215	
<input checked="" type="checkbox"/> a. SOLID <input type="checkbox"/> b. LIQUID <input type="checkbox"/> c. GAS	8 lbs	
FED HAZARD CATEGORIES (Check all that apply) 216		
<input type="checkbox"/> a. FIRE <input type="checkbox"/> b. REACTIVE <input type="checkbox"/> c. PRESSURE RELEASE <input checked="" type="checkbox"/> d. ACUTE HEALTH <input type="checkbox"/> e. CHRONIC HEALTH		
AVERAGE DAILY AMOUNT 217	MAXIMUM DAILY AMOUNT 218	ANNUAL WASTE AMOUNT 219 STATE WASTE CODE 220
64	80	
UNITS* (Check one item only) 221	DAYS ON SITE: 222	
<input type="checkbox"/> a. GALLONS <input type="checkbox"/> b. CUBIC FEET <input checked="" type="checkbox"/> c. POUNDS <input type="checkbox"/> d. TONS	365	
STORAGE CONTAINER 223		
<input type="checkbox"/> a. ABOVE GROUND TANK <input type="checkbox"/> b. UNDERGROUND TANK <input type="checkbox"/> c. TANK INSIDE BUILDING <input type="checkbox"/> d. STEEL DRUM	<input type="checkbox"/> e. PLASTIC/NONMETALLIC DRUM <input type="checkbox"/> f. CAN <input type="checkbox"/> g. CARBOY <input type="checkbox"/> h. SILO	<input type="checkbox"/> i. FIBER DRUM <input type="checkbox"/> j. BAG <input type="checkbox"/> k. BOX <input type="checkbox"/> l. CYLINDER <input type="checkbox"/> m. GLASS BOTTLE <input checked="" type="checkbox"/> n. PLASTIC BOTTLE <input type="checkbox"/> o. TOTE BIN <input type="checkbox"/> p. TANK WAGON <input type="checkbox"/> q. RAIL CAR <input type="checkbox"/> r. OTHER
STORAGE PRESSURE 224		
<input checked="" type="checkbox"/> a. AMBIENT <input type="checkbox"/> b. ABOVE AMBIENT <input type="checkbox"/> c. BELOW AMBIENT		
STORAGE TEMPERATURE 225		
<input checked="" type="checkbox"/> a. AMBIENT <input type="checkbox"/> b. ABOVE AMBIENT <input type="checkbox"/> c. BELOW AMBIENT <input type="checkbox"/> d. CRYOGENIC		
%WT 226	HAZARDOUS COMPONENT (For mixture or waste only) 227	EHS (RS) 228 CAS # 229
1	Sodium Methyl Ester Sulfonate	<input type="checkbox"/> Yes <input checked="" type="checkbox"/> No 149458-07-1
2	Dodecylbenzene Sulfonic Acide	<input type="checkbox"/> Yes <input checked="" type="checkbox"/> No 27176-87-0
3	Ammonium Laureth Sulfate	<input type="checkbox"/> Yes <input checked="" type="checkbox"/> No 32612-48-9
4	Water	<input type="checkbox"/> Yes <input checked="" type="checkbox"/> No 7732-18-5
5	Carbamide	<input type="checkbox"/> Yes <input checked="" type="checkbox"/> No 57-13-6
If more hazardous components are present at greater than 1% by weight if non-carcinogenic, or 0.1% by weight if carcinogenic, attach additional sheets of paper capturing the required information.		
ADDITIONAL LOCALLY COLLECTED INFORMATION 246		
If EPCRA, Please Sign Here _____ (Facilities reporting Chemicals subject to EPCRA reporting thresholds must sign each Chemical Description page for each EPCRA reported chemical.)		

OFFICIAL USE ONLY	DATE RECEIVED	REVIEWED BY		
-------------------	---------------	-------------	--	--



UNIFIED PROGRAM (UP) FORM HAZARDOUS MATERIALS INVENTORY – CHEMICAL DESCRIPTION

(one page per material per building or area)

ADD DELETE REVISE REPORTING YEAR **2009** ²⁰⁰ PAGE **12** OF **92**

I. FACILITY INFORMATION

BUSINESS NAME (Same as FACILITY NAME or DBA – Doing Business As) 3									
Burbank Airport Marriott Hotel & Convention Center									
CHEMICAL LOCATION 201						CHEMICAL LOCATION CONFIDENTIAL 202			
Daily Grill Kitchen						(EPCRA) <input type="checkbox"/> Yes <input checked="" type="checkbox"/> No			
FACILITY ID #						MAP# (optional) 203		GRID# (optional) 204	

II. CHEMICAL INFORMATION

CHEMICAL NAME 205			TRADE SECRET (If Subject to EPCRA, refer to instructions) 206		
Mixture			<input type="checkbox"/> Yes <input checked="" type="checkbox"/> No		
COMMON NAME 207			EHS (RS)* 208		
Diversey Armada (Enzyme Cleaner)			<input type="checkbox"/> Yes <input checked="" type="checkbox"/> No		
CAS# 209			*If EHS (RS) is "Yes", all amounts below must be in Lbs.		
FIRE CODE HAZARD CLASSES (Complete if required by CUPA) 210					
HAZARDOUS MATERIAL TYPE (Check one item only) 211			RADIOACTIVE 212		CURIES 213
<input type="checkbox"/> a. PURE <input checked="" type="checkbox"/> b. MIXTURE <input type="checkbox"/> c. WASTE			<input type="checkbox"/> Yes <input checked="" type="checkbox"/> No		
PHYSICAL STATE (Check one item only) 214			LARGEST CONTAINER 215		
<input checked="" type="checkbox"/> a. SOLID <input type="checkbox"/> b. LIQUID <input type="checkbox"/> c. GAS			8.8 lb bottle		
FED HAZARD CATEGORIES (Check all that apply) 216					
<input type="checkbox"/> a. FIRE <input type="checkbox"/> b. REACTIVE <input type="checkbox"/> c. PRESSURE RELEASE <input checked="" type="checkbox"/> d. ACUTE HEALTH <input type="checkbox"/> e. CHRONIC HEALTH					
AVERAGE DAILY AMOUNT 217		MAXIMUM DAILY AMOUNT 218		ANNUAL WASTE AMOUNT 219	
50		90			
UNITS* (Check one item only) * If EHS (RS), amount must be in pounds. 221				DAYS ON SITE: 222	
<input type="checkbox"/> a. GALLONS <input type="checkbox"/> b. CUBIC FEET <input checked="" type="checkbox"/> c. POUNDS <input type="checkbox"/> d. TONS				365	
STORAGE CONTAINER 223					
<input type="checkbox"/> a. ABOVE GROUND TANK <input type="checkbox"/> e. PLASTIC/NONMETALLIC DRUM <input type="checkbox"/> i. FIBER DRUM <input type="checkbox"/> m. GLASS BOTTLE <input type="checkbox"/> q. RAIL CAR <input type="checkbox"/> b. UNDERGROUND TANK <input type="checkbox"/> f. CAN <input type="checkbox"/> j. BAG <input checked="" type="checkbox"/> n. PLASTIC BOTTLE <input type="checkbox"/> r. OTHER <input type="checkbox"/> c. TANK INSIDE BUILDING <input type="checkbox"/> g. CARBOY <input type="checkbox"/> k. BOX <input type="checkbox"/> o. TOTE BIN <input type="checkbox"/> d. STEEL DRUM <input type="checkbox"/> h. SILO <input type="checkbox"/> l. CYLINDER <input type="checkbox"/> p. TANK WAGON					
STORAGE PRESSURE 224					
<input checked="" type="checkbox"/> a. AMBIENT <input type="checkbox"/> b. ABOVE AMBIENT <input type="checkbox"/> c. BELOW AMBIENT					
STORAGE TEMPERATURE 225					
<input checked="" type="checkbox"/> a. AMBIENT <input type="checkbox"/> b. ABOVE AMBIENT <input type="checkbox"/> c. BELOW AMBIENT <input type="checkbox"/> d. CRYOGENIC					
%WT	HAZARDOUS COMPONENT (For mixture or waste only)		EHS (RS)		CAS #
1 226	Sodium Carbonate 227		<input type="checkbox"/> Yes <input checked="" type="checkbox"/> No 228		497-19-8 229
2 230	Sodium Metasilicate 231		<input type="checkbox"/> Yes <input checked="" type="checkbox"/> No 232		6834-92-0 233
3 234	Sodium Sulfate 235		<input type="checkbox"/> Yes <input checked="" type="checkbox"/> No 236		7757-82-6 237
4 238	Sodium Tripolyphosphate 239		<input type="checkbox"/> Yes <input checked="" type="checkbox"/> No 240		7758-29-4 241
5 5 % 242	Sodium Dodecylbenzene Sulfonate 243		<input type="checkbox"/> Yes <input checked="" type="checkbox"/> No 244		25155-30-0 245
If more hazardous components are present at greater than 1% by weight if non-carcinogenic, or 0.1% by weight if carcinogenic, attach additional sheets of paper capturing the required information.					
ADDITIONAL LOCALLY COLLECTED INFORMATION 246					
If EPCRA, Please Sign Here _____ (Facilities reporting Chemicals subject to EPCRA reporting thresholds must sign each Chemical Description page for each EPCRA reported chemical.)					

OFFICIAL USE ONLY	DATE RECEIVED	REVIEWED BY		
-------------------	---------------	-------------	--	--



UNIFIED PROGRAM (UP) FORM HAZARDOUS MATERIALS INVENTORY – CHEMICAL DESCRIPTION

(one page per material per building or area)

ADD
 DELETE
 REVISE
 REPORTING YEAR **2009**
 200
 PAGE **10** OF **92**

I. FACILITY INFORMATION

BUSINESS NAME (Same as FACILITY NAME or DBA – Doing Business As) 3		
Burbank Airport Marriott Hotel & Convention Center		
CHEMICAL LOCATION 201	CHEMICAL LOCATION CONFIDENTIAL 202	
Daily Grill Kitchen	(EPCRA) <input type="checkbox"/> Yes <input checked="" type="checkbox"/> No	
FACILITY ID #	MAP# (optional) 203	GRID# (optional) 204

II. CHEMICAL INFORMATION

CHEMICAL NAME 205	TRADE SECRET (If Subject to EPCRA, refer to instructions) 206		
CO2 Carbon Dioxide	<input type="checkbox"/> Yes <input checked="" type="checkbox"/> No		
COMMON NAME 207	EHS (RS)* 208		
Carbon Dioxide Gas	<input type="checkbox"/> Yes <input checked="" type="checkbox"/> No		
CAS# 209	*If EHS (RS) is "Yes", all amounts below must be in Lbs. 210		
124-38-9			
HAZARDOUS MATERIAL TYPE (Check one item only) 211			
<input checked="" type="checkbox"/> a. PURE <input type="checkbox"/> b. MIXTURE <input type="checkbox"/> c. WASTE	RADIOACTIVE 212	CURIES 213	
	<input type="checkbox"/> Yes <input checked="" type="checkbox"/> No		
PHYSICAL STATE (Check one item only) 214	LARGEST CONTAINER 215		
<input type="checkbox"/> a. SOLID <input type="checkbox"/> b. LIQUID <input checked="" type="checkbox"/> c. GAS	20 lb cylinder		
FED HAZARD CATEGORIES (Check all that apply)	216		
<input type="checkbox"/> a. FIRE <input type="checkbox"/> b. REACTIVE <input checked="" type="checkbox"/> c. PRESSURE RELEASE <input checked="" type="checkbox"/> d. ACUTE HEALTH <input type="checkbox"/> e. CHRONIC HEALTH			
AVERAGE DAILY AMOUNT 217	MAXIMUM DAILY AMOUNT 218	ANNUAL WASTE AMOUNT 219 STATE WASTE CODE 220	
120	200		
UNITS* (Check one item only) * If EHS (RS), amount must be in pounds. 221		DAYS ON SITE: 222	
<input type="checkbox"/> a. GALLONS <input type="checkbox"/> b. CUBIC FEET <input checked="" type="checkbox"/> c. POUNDS <input type="checkbox"/> d. TONS		365	
STORAGE CONTAINER 223			
<input type="checkbox"/> a. ABOVE GROUND TANK <input type="checkbox"/> b. UNDERGROUND TANK <input type="checkbox"/> c. TANK INSIDE BUILDING <input type="checkbox"/> d. STEEL DRUM	<input type="checkbox"/> e. PLASTIC/NONMETALLIC DRUM <input type="checkbox"/> f. CAN <input type="checkbox"/> g. CARBOY <input type="checkbox"/> h. SILO	<input type="checkbox"/> i. FIBER DRUM <input type="checkbox"/> j. BAG <input type="checkbox"/> k. BOX <input checked="" type="checkbox"/> l. CYLINDER <input type="checkbox"/> m. GLASS BOTTLE <input type="checkbox"/> n. PLASTIC BOTTLE <input type="checkbox"/> o. TOTE BIN <input type="checkbox"/> p. TANK WAGON <input type="checkbox"/> q. RAIL CAR <input type="checkbox"/> r. OTHER	
STORAGE PRESSURE 224			
<input type="checkbox"/> a. AMBIENT <input checked="" type="checkbox"/> b. ABOVE AMBIENT <input type="checkbox"/> c. BELOW AMBIENT			
STORAGE TEMPERATURE 225			
<input checked="" type="checkbox"/> a. AMBIENT <input type="checkbox"/> b. ABOVE AMBIENT <input type="checkbox"/> c. BELOW AMBIENT <input type="checkbox"/> d. CRYOGENIC			
%WT 226	HAZARDOUS COMPONENT (For mixture or waste only) 227	EHS (RS) 228	CAS # 229
1		<input type="checkbox"/> Yes <input type="checkbox"/> No	
2		<input type="checkbox"/> Yes <input type="checkbox"/> No	
3		<input type="checkbox"/> Yes <input type="checkbox"/> No	
4		<input type="checkbox"/> Yes <input type="checkbox"/> No	
5		<input type="checkbox"/> Yes <input type="checkbox"/> No	
If more hazardous components are present at greater than 1% by weight if non-carcinogenic, or 0.1% by weight if carcinogenic, attach additional sheets of paper capturing the required information.			
ADDITIONAL LOCALLY COLLECTED INFORMATION 246			
If EPCRA, Please Sign Here _____ (Facilities reporting Chemicals subject to EPCRA reporting thresholds must sign each Chemical Description page for each EPCRA reported chemical.)			
OFFICIAL USE ONLY	DATE RECEIVED	REVIEWED BY	



UNIFIED PROGRAM (UP) FORM HAZARDOUS MATERIALS INVENTORY – CHEMICAL DESCRIPTION

(one page per material per building or area)

ADD DELETE REVISE REPORTING YEAR **2009** 200 PAGE **6** OF **92**

I. FACILITY INFORMATION

BUSINESS NAME (Same as FACILITY NAME or DBA – Doing Business As) 3		
Burbank Airport Marriott Hotel & Convention Center		
CHEMICAL LOCATION 201	CHEMICAL LOCATION CONFIDENTIAL (EPCRA) 202	
Engineering Shop		<input type="checkbox"/> Yes <input checked="" type="checkbox"/> No
FACILITY ID #	MAP# (optional) 203	GRID# (optional) 204
- - - - -		

II. CHEMICAL INFORMATION

CHEMICAL NAME 205	TRADE SECRET (If Subject to EPCRA, refer to instructions) 206		
Mixture	<input type="checkbox"/> Yes <input checked="" type="checkbox"/> No		
COMMON NAME 207	EHS (RS)* 208		
Pen	<input type="checkbox"/> Yes <input checked="" type="checkbox"/> No		
CAS# 209	*If EHS (RS) is "Yes", all amounts below must be in Lbs.		
FIRE CODE HAZARD CLASSES (Complete if required by CUPA) 210			
HAZARDOUS MATERIAL TYPE (Check one item only) 211	RADIOACTIVE 212	CURIES 213	
<input type="checkbox"/> a. PURE <input checked="" type="checkbox"/> b. MIXTURE <input type="checkbox"/> c. WASTE	<input type="checkbox"/> Yes <input checked="" type="checkbox"/> No		
PHYSICAL STATE (Check one item only) 214	LARGEST CONTAINER 215		
<input type="checkbox"/> a. SOLID <input type="checkbox"/> b. LIQUID <input checked="" type="checkbox"/> c. GAS	1 lb.		
FED HAZARD CATEGORIES (Check all that apply)	216		
<input type="checkbox"/> a. FIRE <input type="checkbox"/> b. REACTIVE <input checked="" type="checkbox"/> c. PRESSURE RELEASE <input checked="" type="checkbox"/> d. ACUTE HEALTH <input checked="" type="checkbox"/> e. CHRONIC HEALTH			
AVERAGE DAILY AMOUNT 217	MAXIMUM DAILY AMOUNT 218	ANNUAL WASTE AMOUNT 219	STATE WASTE CODE 220
18	24		
UNITS* (Check one item only) * If EHS (RS), amount must be in pounds. 221			DAYS ON SITE: 222
<input type="checkbox"/> a. GALLONS <input type="checkbox"/> b. CUBIC FEET <input checked="" type="checkbox"/> c. POUNDS <input type="checkbox"/> d. TONS			365
STORAGE CONTAINER 223			
<input type="checkbox"/> a. ABOVE GROUND TANK <input type="checkbox"/> e. PLASTIC/NONMETALLIC DRUM <input type="checkbox"/> i. FIBER DRUM <input type="checkbox"/> m. GLASS BOTTLE <input type="checkbox"/> q. RAIL CAR			
<input type="checkbox"/> b. UNDERGROUND TANK <input checked="" type="checkbox"/> f. CAN <input type="checkbox"/> j. BAG <input type="checkbox"/> n. PLASTIC BOTTLE <input type="checkbox"/> r. OTHER			
<input type="checkbox"/> c. TANK INSIDE BUILDING <input type="checkbox"/> g. CARBOY <input type="checkbox"/> k. BOX <input type="checkbox"/> o. TOTE BIN			
<input type="checkbox"/> d. STEEL DRUM <input type="checkbox"/> h. SILO <input type="checkbox"/> l. CYLINDER <input type="checkbox"/> p. TANK WAGON			
STORAGE PRESSURE 224			
<input type="checkbox"/> a. AMBIENT <input checked="" type="checkbox"/> b. ABOVE AMBIENT <input type="checkbox"/> c. BELOW AMBIENT			
STORAGE TEMPERATURE 225			
<input checked="" type="checkbox"/> a. AMBIENT <input type="checkbox"/> b. ABOVE AMBIENT <input type="checkbox"/> c. BELOW AMBIENT <input type="checkbox"/> d. CRYOGENIC			
%WT 226	HAZARDOUS COMPONENT (For mixture or waste only) 227	EHS (RS) 228	CAS # 229
1 75	Tetrachloroethylene	<input type="checkbox"/> Yes <input checked="" type="checkbox"/> No	127-18-4
2 6	Heavy Naphthenic Petroleum Oil	<input type="checkbox"/> Yes <input checked="" type="checkbox"/> No	64742-52-5
3 10	Propylene Glycol t-Butyl Ether	<input type="checkbox"/> Yes <input checked="" type="checkbox"/> No	57018-52-7
4 2	Carbon Dioxide	<input type="checkbox"/> Yes <input checked="" type="checkbox"/> No	124-38-9
5		<input type="checkbox"/> Yes <input type="checkbox"/> No	

If more hazardous components are present at greater than 1% by weight if non-carcinogenic, or 0.1% by weight if carcinogenic, attach additional sheets of paper capturing the required information.

ADDITIONAL LOCALLY COLLECTED INFORMATION 246

If EPCRA, Please Sign Here _____
(Facilities reporting Chemicals subject to EPCRA reporting thresholds must sign each Chemical Description page for each EPCRA reported chemical.)

OFFICIAL USE ONLY	DATE RECEIVED	REVIEWED BY	
-------------------	---------------	-------------	--



UNIFIED PROGRAM (UP) FORM
HAZARDOUS MATERIALS INVENTORY – CHEMICAL DESCRIPTION
(one page per material per building or area)

 ADD DELETE REVISEREPORTING YEAR **2009**

200

PAGE **41** OF **92****I. FACILITY INFORMATION**

BUSINESS NAME (Same as FACILITY NAME or DBA – Doing Business As)		3
Burbank Airport Marriott Hotel & Convention Center		
CHEMICAL LOCATION	201	CHEMICAL LOCATION CONFIDENTIAL
Engineering Shop		(EPCRA) <input type="checkbox"/> Yes <input checked="" type="checkbox"/> No
FACILITY ID #	MAP# (optional)	203
		GRID# (optional)
		204

II. CHEMICAL INFORMATION

CHEMICAL NAME	205	TRADE SECRET (If Subject to EPCRA, refer to instructions)	206
Argon		<input type="checkbox"/> Yes <input checked="" type="checkbox"/> No	
COMMON NAME	207	EHS (RS)*	208
Gold Gas		<input type="checkbox"/> Yes <input checked="" type="checkbox"/> No	
CAS#	209	*If EHS (RS) is "Yes", all amounts below must be in Lbs.	
7440-37-1			
FIRE CODE HAZARD CLASSES (Complete if required by CUPA)			
HAZARDOUS MATERIAL TYPE (Check one item only)	211	RADIOACTIVE	212
<input checked="" type="checkbox"/> a. PURE <input type="checkbox"/> b. MIXTURE <input type="checkbox"/> c. WASTE		<input type="checkbox"/> Yes <input checked="" type="checkbox"/> No	213
PHYSICAL STATE (Check one item only)	214	LARGEST CONTAINER	215
<input type="checkbox"/> a. SOLID <input type="checkbox"/> b. LIQUID <input checked="" type="checkbox"/> c. GAS		50 cu ft cylinder	
FED HAZARD CATEGORIES (Check all that apply)			216
<input type="checkbox"/> a. FIRE <input type="checkbox"/> b. REACTIVE <input checked="" type="checkbox"/> c. PRESSURE RELEASE <input checked="" type="checkbox"/> d. ACUTE HEALTH <input type="checkbox"/> e. CHRONIC HEALTH			
AVERAGE DAILY AMOUNT	217	MAXIMUM DAILY AMOUNT	218
50		50	
UNITS* (Check one item only)	* If EHS (RS), amount must be in pounds.		221
<input type="checkbox"/> a. GALLONS <input checked="" type="checkbox"/> b. CUBIC FEET <input type="checkbox"/> c. POUNDS <input type="checkbox"/> d. TONS			DAYS ON SITE:
			365
STORAGE CONTAINER			
<input type="checkbox"/> a. ABOVE GROUND TANK <input type="checkbox"/> b. UNDERGROUND TANK <input type="checkbox"/> c. TANK INSIDE BUILDING <input type="checkbox"/> d. STEEL DRUM	<input type="checkbox"/> e. PLASTIC/NONMETALLIC DRUM <input type="checkbox"/> f. CAN <input type="checkbox"/> g. CARBOY <input type="checkbox"/> h. SILO	<input type="checkbox"/> i. FIBER DRUM <input type="checkbox"/> j. BAG <input type="checkbox"/> k. BOX <input checked="" type="checkbox"/> l. CYLINDER	<input type="checkbox"/> m. GLASS BOTTLE <input type="checkbox"/> n. PLASTIC BOTTLE <input type="checkbox"/> o. TOTE BIN <input type="checkbox"/> p. TANK WAGON <input type="checkbox"/> q. RAIL CAR <input type="checkbox"/> r. OTHER
STORAGE PRESSURE			
<input type="checkbox"/> a. AMBIENT <input checked="" type="checkbox"/> b. ABOVE AMBIENT <input type="checkbox"/> c. BELOW AMBIENT			
STORAGE TEMPERATURE			
<input checked="" type="checkbox"/> a. AMBIENT <input type="checkbox"/> b. ABOVE AMBIENT <input type="checkbox"/> c. BELOW AMBIENT <input type="checkbox"/> d. CRYOGENIC			
%WT	HAZARDOUS COMPONENT (For mixture or waste only)	EHS (RS)	CAS #
1 75	Argon	<input type="checkbox"/> Yes <input checked="" type="checkbox"/> No	7440-37-1
2 25	Carbon Dioxide	<input type="checkbox"/> Yes <input checked="" type="checkbox"/> No	124-38-9
3		<input type="checkbox"/> Yes <input type="checkbox"/> No	
4		<input type="checkbox"/> Yes <input type="checkbox"/> No	
5		<input type="checkbox"/> Yes <input type="checkbox"/> No	

If more hazardous components are present at greater than 1% by weight if non-carcinogenic, or 0.1% by weight if carcinogenic, attach additional sheets of paper capturing the required information.

ADDITIONAL LOCALLY COLLECTED INFORMATION

If EPCRA, Please Sign Here _____
(Facilities reporting Chemicals subject to EPCRA reporting thresholds must sign each Chemical Description page for each EPCRA reported chemical.)

OFFICIAL USE ONLY	DATE RECEIVED	REVIEWED BY	
-------------------	---------------	-------------	--



UNIFIED PROGRAM (UP) FORM HAZARDOUS MATERIALS INVENTORY – CHEMICAL DESCRIPTION

(one page per material per building or area)

ADD DELETE REVISE REPORTING YEAR **2009** ²⁰⁰ PAGE **32** OF **92**

I. FACILITY INFORMATION

BUSINESS NAME (Same as FACILITY NAME or DBA – Doing Business As) 3	
Burbank Airport Marriott Hotel & Convention Center	
CHEMICAL LOCATION 201	CHEMICAL LOCATION CONFIDENTIAL 202
Engineering Shop	(EPCRA) <input type="checkbox"/> Yes <input checked="" type="checkbox"/> No
FACILITY ID #	MAP# (optional) 203 GRID# (optional) 204

II. CHEMICAL INFORMATION

CHEMICAL NAME 205	TRADE SECRET (If Subject to EPCRA, refer to instructions) 206	
C2H2 Acetylene	<input type="checkbox"/> Yes <input checked="" type="checkbox"/> No	
COMMON NAME 207	EHS (RS)* 208	
Acetylene Gas	<input type="checkbox"/> Yes <input checked="" type="checkbox"/> No	
CAS# 209	*If EHS (RS) is "Yes", all amounts below must be in Lbs. 210	
74-86-2		
FIRE CODE HAZARD CLASSES (Complete if required by CUPA)		
HAZARDOUS MATERIAL TYPE (Check one item only) 211	RADIOACTIVE 212	CURIES 213
<input checked="" type="checkbox"/> a. PURE <input type="checkbox"/> b. MIXTURE <input type="checkbox"/> c. WASTE	<input type="checkbox"/> Yes <input checked="" type="checkbox"/> No	
PHYSICAL STATE (Check one item only) 214	LARGEST CONTAINER 215	
<input type="checkbox"/> a. SOLID <input type="checkbox"/> b. LIQUID <input checked="" type="checkbox"/> c. GAS	35 cu ft cylinder	
FED HAZARD CATEGORIES (Check all that apply) 216		
<input checked="" type="checkbox"/> a. FIRE <input checked="" type="checkbox"/> b. REACTIVE <input checked="" type="checkbox"/> c. PRESSURE RELEASE <input checked="" type="checkbox"/> d. ACUTE HEALTH <input type="checkbox"/> e. CHRONIC HEALTH		
AVERAGE DAILY AMOUNT 217	MAXIMUM DAILY AMOUNT 218	ANNUAL WASTE AMOUNT 219 STATE WASTE CODE 220
70	70	
UNITS* (Check one item only) * If EHS (RS), amount must be in pounds. 221		DAYS ON SITE: 222
<input type="checkbox"/> a. GALLONS <input checked="" type="checkbox"/> b. CUBIC FEET <input type="checkbox"/> c. POUNDS <input type="checkbox"/> d. TONS		365
STORAGE CONTAINER 223		
<input type="checkbox"/> a. ABOVE GROUND TANK <input type="checkbox"/> e. PLASTIC/NONMETALLIC DRUM <input type="checkbox"/> i. FIBER DRUM <input type="checkbox"/> m. GLASS BOTTLE <input type="checkbox"/> q. RAIL CAR <input type="checkbox"/> b. UNDERGROUND TANK <input type="checkbox"/> f. CAN <input type="checkbox"/> j. BAG <input type="checkbox"/> n. PLASTIC BOTTLE <input type="checkbox"/> r. OTHER <input type="checkbox"/> c. TANK INSIDE BUILDING <input type="checkbox"/> g. CARBOY <input type="checkbox"/> k. BOX <input type="checkbox"/> o. TOTE BIN <input type="checkbox"/> d. STEEL DRUM <input type="checkbox"/> h. SILO <input checked="" type="checkbox"/> l. CYLINDER <input type="checkbox"/> p. TANK WAGON		
STORAGE PRESSURE 224		
<input type="checkbox"/> a. AMBIENT <input checked="" type="checkbox"/> b. ABOVE AMBIENT <input type="checkbox"/> c. BELOW AMBIENT		
STORAGE TEMPERATURE 225		
<input checked="" type="checkbox"/> a. AMBIENT <input type="checkbox"/> b. ABOVE AMBIENT <input type="checkbox"/> c. BELOW AMBIENT <input type="checkbox"/> d. CRYOGENIC		
%WT 226	HAZARDOUS COMPONENT (For mixture or waste only) 227	EHS (RS) 228 CAS # 229
1		<input type="checkbox"/> Yes <input type="checkbox"/> No
2		<input type="checkbox"/> Yes <input type="checkbox"/> No
3		<input type="checkbox"/> Yes <input type="checkbox"/> No
4		<input type="checkbox"/> Yes <input type="checkbox"/> No
5		<input type="checkbox"/> Yes <input type="checkbox"/> No
If more hazardous components are present at greater than 1% by weight if non-carcinogenic, or 0.1% by weight if carcinogenic, attach additional sheets of paper capturing the required information.		
ADDITIONAL LOCALLY COLLECTED INFORMATION 246		

If EPCRA, Please Sign Here _____
 (Facilities reporting Chemicals subject to EPCRA reporting thresholds must sign each Chemical Description page for each EPCRA reported chemical.)

OFFICIAL USE ONLY	DATE RECEIVED	REVIEWED BY	
-------------------	---------------	-------------	--



UNIFIED PROGRAM (UP) FORM HAZARDOUS MATERIALS INVENTORY – CHEMICAL DESCRIPTION

(one page per material per building or area)

ADD DELETE REVISE REPORTING YEAR **2009** ²⁰⁰ PAGE **33** OF **92**

I. FACILITY INFORMATION

BUSINESS NAME (Same as FACILITY NAME or DBA – Doing Business As) 3	
Burbank Airport Marriott Hotel & Convention Center	
CHEMICAL LOCATION 201	CHEMICAL LOCATION CONFIDENTIAL 202
Engineering Shop	(EPCRA) <input type="checkbox"/> Yes <input checked="" type="checkbox"/> No
FACILITY ID #	MAP# (optional) 203 GRID# (optional) 204

II. CHEMICAL INFORMATION

CHEMICAL NAME 205	TRADE SECRET (If Subject to EPCRA, refer to instructions) 206	
O2 Oxygen	<input type="checkbox"/> Yes <input checked="" type="checkbox"/> No	
COMMON NAME 207	EHS (RS)* 208	
Oxygen Gas	<input type="checkbox"/> Yes <input checked="" type="checkbox"/> No	
CAS# 209	*If EHS (RS) is "Yes", all amounts below must be in Lbs. 210	
7782-44-7		
FIRE CODE HAZARD CLASSES (Complete if required by CUPA)		
HAZARDOUS MATERIAL TYPE (Check one item only) 211	RADIOACTIVE 212	CURIES 213
<input checked="" type="checkbox"/> a. PURE <input type="checkbox"/> b. MIXTURE <input type="checkbox"/> c. WASTE	<input type="checkbox"/> Yes <input checked="" type="checkbox"/> No	
PHYSICAL STATE (Check one item only) 214	LARGEST CONTAINER 215	
<input type="checkbox"/> a. SOLID <input type="checkbox"/> b. LIQUID <input checked="" type="checkbox"/> c. GAS	50 cu ft cylinder	
FED HAZARD CATEGORIES (Check all that apply)	216	
<input type="checkbox"/> a. FIRE <input type="checkbox"/> b. REACTIVE <input checked="" type="checkbox"/> c. PRESSURE RELEASE <input checked="" type="checkbox"/> d. ACUTE HEALTH <input type="checkbox"/> e. CHRONIC HEALTH		
AVERAGE DAILY AMOUNT 217	MAXIMUM DAILY AMOUNT 218	ANNUAL WASTE AMOUNT 219 STATE WASTE CODE 220
50	50	
UNITS* (Check one item only) * If EHS (RS), amount must be in pounds. 221	DAYS ON SITE: 222	
<input type="checkbox"/> a. GALLONS <input checked="" type="checkbox"/> b. CUBIC FEET <input type="checkbox"/> c. POUNDS <input type="checkbox"/> d. TONS	365	
STORAGE CONTAINER 223		
<input type="checkbox"/> a. ABOVE GROUND TANK <input type="checkbox"/> e. PLASTIC/NONMETALLIC DRUM <input type="checkbox"/> i. FIBER DRUM <input type="checkbox"/> m. GLASS BOTTLE <input type="checkbox"/> q. RAIL CAR <input type="checkbox"/> b. UNDERGROUND TANK <input type="checkbox"/> f. CAN <input type="checkbox"/> j. BAG <input type="checkbox"/> n. PLASTIC BOTTLE <input type="checkbox"/> r. OTHER <input type="checkbox"/> c. TANK INSIDE BUILDING <input type="checkbox"/> g. CARBOY <input type="checkbox"/> k. BOX <input type="checkbox"/> o. TOTE BIN <input type="checkbox"/> d. STEEL DRUM <input type="checkbox"/> h. SILO <input checked="" type="checkbox"/> l. CYLINDER <input type="checkbox"/> p. TANK WAGON		
STORAGE PRESSURE 224		
<input type="checkbox"/> a. AMBIENT <input checked="" type="checkbox"/> b. ABOVE AMBIENT <input type="checkbox"/> c. BELOW AMBIENT		
STORAGE TEMPERATURE 225		
<input checked="" type="checkbox"/> a. AMBIENT <input type="checkbox"/> b. ABOVE AMBIENT <input type="checkbox"/> c. BELOW AMBIENT <input type="checkbox"/> d. CRYOGENIC		
%WT 226	HAZARDOUS COMPONENT (For mixture or waste only) 227	EHS (RS) 228
1		<input type="checkbox"/> Yes <input type="checkbox"/> No
2		<input type="checkbox"/> Yes <input type="checkbox"/> No
3		<input type="checkbox"/> Yes <input type="checkbox"/> No
4		<input type="checkbox"/> Yes <input type="checkbox"/> No
5		<input type="checkbox"/> Yes <input type="checkbox"/> No
If more hazardous components are present at greater than 1% by weight if non-carcinogenic, or 0.1% by weight if carcinogenic, attach additional sheets of paper capturing the required information.		
ADDITIONAL LOCALLY COLLECTED INFORMATION 246		
If EPCRA, Please Sign Here _____ (Facilities reporting Chemicals subject to EPCRA reporting thresholds must sign each Chemical Description page for each EPCRA reported chemical.)		

OFFICIAL USE ONLY	DATE RECEIVED	REVIEWED BY		
-------------------	---------------	-------------	--	--



UNIFIED PROGRAM (UP) FORM HAZARDOUS MATERIALS INVENTORY – CHEMICAL DESCRIPTION

(one page per material per building or area)

 ADD

 DELETE

 REVISE

REPORTING YEAR **2009**

200

PAGE 28 OF 92

I. FACILITY INFORMATION

BUSINESS NAME (Same as FACILITY NAME or DBA – Doing Business As) 3									
Burbank Airport Marriott Hotel & Convention Center									
CHEMICAL LOCATION 201					CHEMICAL LOCATION CONFIDENTIAL 202				
Engineering Shop					(EPCRA) <input type="checkbox"/> Yes <input checked="" type="checkbox"/> No				
FACILITY ID #					MAP# (optional) 203			GRID# (optional) 204	

II. CHEMICAL INFORMATION

CHEMICAL NAME 205		TRADE SECRET (If Subject to EPCRA, refer to instructions) 206	
Nitrogen (N2)		<input type="checkbox"/> Yes <input checked="" type="checkbox"/> No	
COMMON NAME 207		EHS (RS)* 208	
Nitrogen Gas		<input type="checkbox"/> Yes <input checked="" type="checkbox"/> No	
CAS# 209		*If EHS (RS) is "Yes", all amounts below must be in Lbs.	
7727-37-9			
FIRE CODE HAZARD CLASSES (Complete if required by CUPA) 210			
HAZARDOUS MATERIAL TYPE (Check one item only) 211		RADIOACTIVE 212	CURIES 213
<input checked="" type="checkbox"/> a. PURE <input type="checkbox"/> b. MIXTURE <input type="checkbox"/> c. WASTE		<input type="checkbox"/> Yes <input checked="" type="checkbox"/> No	
PHYSICAL STATE (Check one item only) 214		LARGEST CONTAINER 215	
<input type="checkbox"/> a. SOLID <input type="checkbox"/> b. LIQUID <input checked="" type="checkbox"/> c. GAS		68 cu ft cylinder	
FED HAZARD CATEGORIES (Check all that apply) 216			
<input type="checkbox"/> a. FIRE <input type="checkbox"/> b. REACTIVE <input checked="" type="checkbox"/> c. PRESSURE RELEASE <input checked="" type="checkbox"/> d. ACUTE HEALTH <input type="checkbox"/> e. CHRONIC HEALTH			
AVERAGE DAILY AMOUNT 217	MAXIMUM DAILY AMOUNT 218	ANNUAL WASTE AMOUNT 219	STATE WASTE CODE 220
68	68		
UNITS* (Check one item only) 221		DAYS ON SITE: 222	
<input type="checkbox"/> a. GALLONS <input checked="" type="checkbox"/> b. CUBIC FEET <input type="checkbox"/> c. POUNDS <input type="checkbox"/> d. TONS		365	
STORAGE CONTAINER 223			
<input type="checkbox"/> a. ABOVE GROUND TANK <input type="checkbox"/> e. PLASTIC/NONMETALLIC DRUM <input type="checkbox"/> i. FIBER DRUM <input type="checkbox"/> m. GLASS BOTTLE <input type="checkbox"/> q. RAIL CAR <input type="checkbox"/> b. UNDERGROUND TANK <input type="checkbox"/> f. CAN <input type="checkbox"/> j. BAG <input type="checkbox"/> n. PLASTIC BOTTLE <input type="checkbox"/> r. OTHER <input type="checkbox"/> c. TANK INSIDE BUILDING <input type="checkbox"/> g. CARBOY <input type="checkbox"/> k. BOX <input type="checkbox"/> o. TOTE BIN <input type="checkbox"/> d. STEEL DRUM <input type="checkbox"/> h. SILO <input checked="" type="checkbox"/> l. CYLINDER <input type="checkbox"/> p. TANK WAGON			
STORAGE PRESSURE 224			
<input type="checkbox"/> a. AMBIENT <input checked="" type="checkbox"/> b. ABOVE AMBIENT <input type="checkbox"/> c. BELOW AMBIENT			
STORAGE TEMPERATURE 225			
<input checked="" type="checkbox"/> a. AMBIENT <input type="checkbox"/> b. ABOVE AMBIENT <input type="checkbox"/> c. BELOW AMBIENT <input type="checkbox"/> d. CRYOGENIC			
%WT 226	HAZARDOUS COMPONENT (For mixture or waste only) 227	EHS (RS) 228	CAS # 229
1		<input type="checkbox"/> Yes <input type="checkbox"/> No	
2		<input type="checkbox"/> Yes <input type="checkbox"/> No	
3		<input type="checkbox"/> Yes <input type="checkbox"/> No	
4		<input type="checkbox"/> Yes <input type="checkbox"/> No	
5		<input type="checkbox"/> Yes <input type="checkbox"/> No	
If more hazardous components are present at greater than 1% by weight if non-carcinogenic, or 0.1% by weight if carcinogenic, attach additional sheets of paper capturing the required information.			
ADDITIONAL LOCALLY COLLECTED INFORMATION 246			
If EPCRA, Please Sign Here _____ (Facilities reporting Chemicals subject to EPCRA reporting thresholds must sign each Chemical Description page for each EPCRA reported chemical.)			

OFFICIAL USE ONLY	DATE RECEIVED	REVIEWED BY		
-------------------	---------------	-------------	--	--



UNIFIED PROGRAM (UP) FORM HAZARDOUS MATERIALS INVENTORY – CHEMICAL DESCRIPTION

(one page per material per building or area)

 ADD

 DELETE

 REVISE

REPORTING YEAR **2009**

200

PAGE 27 OF 92

I. FACILITY INFORMATION

BUSINESS NAME (Same as FACILITY NAME or DBA – Doing Business As) 3									
Burbank Airport Marriott Hotel & Convention Center									
CHEMICAL LOCATION 201						CHEMICAL LOCATION CONFIDENTIAL 202			
Engineering Shop						(EPCRA) <input type="checkbox"/> Yes <input checked="" type="checkbox"/> No			
FACILITY ID #						MAP# (optional) 203		GRID# (optional) 204	

II. CHEMICAL INFORMATION

CHEMICAL NAME 205		TRADE SECRET (If Subject to EPCRA, refer to instructions) 206	
Helium (HE)		<input type="checkbox"/> Yes <input checked="" type="checkbox"/> No	
COMMON NAME 207		EHS (RS)* 208	
Helium Gas		<input type="checkbox"/> Yes <input checked="" type="checkbox"/> No	
CAS# 209		*If EHS (RS) is "Yes", all amounts below must be in Lbs. 210	
7440-59-7			
HAZARDOUS MATERIAL TYPE (Check one item only) 211			
<input checked="" type="checkbox"/> a. PURE <input type="checkbox"/> b. MIXTURE <input type="checkbox"/> c. WASTE		RADIOACTIVE 212	
		<input type="checkbox"/> Yes <input checked="" type="checkbox"/> No	
PHYSICAL STATE (Check one item only) 214		LARGEST CONTAINER 215	
<input type="checkbox"/> a. SOLID <input type="checkbox"/> b. LIQUID <input checked="" type="checkbox"/> c. GAS		80 cu ft cylinder	
FED HAZARD CATEGORIES (Check all that apply) 216			
<input type="checkbox"/> a. FIRE <input type="checkbox"/> b. REACTIVE <input checked="" type="checkbox"/> c. PRESSURE RELEASE <input checked="" type="checkbox"/> d. ACUTE HEALTH <input type="checkbox"/> e. CHRONIC HEALTH			
AVERAGE DAILY AMOUNT 217		MAXIMUM DAILY AMOUNT 218	
160		160	
UNITS* (Check one item only) 221		DAYS ON SITE: 222	
<input type="checkbox"/> a. GALLONS <input checked="" type="checkbox"/> b. CUBIC FEET <input type="checkbox"/> c. POUNDS <input type="checkbox"/> d. TONS		365	
STORAGE CONTAINER 223			
<input type="checkbox"/> a. ABOVE GROUND TANK <input type="checkbox"/> e. PLASTIC/NONMETALLIC DRUM <input type="checkbox"/> i. FIBER DRUM <input type="checkbox"/> m. GLASS BOTTLE <input type="checkbox"/> q. RAIL CAR <input type="checkbox"/> b. UNDERGROUND TANK <input type="checkbox"/> f. CAN <input type="checkbox"/> j. BAG <input type="checkbox"/> n. PLASTIC BOTTLE <input type="checkbox"/> r. OTHER <input type="checkbox"/> c. TANK INSIDE BUILDING <input type="checkbox"/> g. CARBOY <input type="checkbox"/> k. BOX <input type="checkbox"/> o. TOTE BIN <input type="checkbox"/> d. STEEL DRUM <input type="checkbox"/> h. SILO <input checked="" type="checkbox"/> l. CYLINDER <input type="checkbox"/> p. TANK WAGON			
STORAGE PRESSURE 224			
<input type="checkbox"/> a. AMBIENT <input checked="" type="checkbox"/> b. ABOVE AMBIENT <input type="checkbox"/> c. BELOW AMBIENT			
STORAGE TEMPERATURE 225			
<input checked="" type="checkbox"/> a. AMBIENT <input type="checkbox"/> b. ABOVE AMBIENT <input type="checkbox"/> c. BELOW AMBIENT <input type="checkbox"/> d. CRYOGENIC			
%WT 226	HAZARDOUS COMPONENT (For mixture or waste only) 227	EHS (RS) 228	CAS # 229
1		<input type="checkbox"/> Yes <input type="checkbox"/> No	
2		<input type="checkbox"/> Yes <input type="checkbox"/> No	
3		<input type="checkbox"/> Yes <input type="checkbox"/> No	
4		<input type="checkbox"/> Yes <input type="checkbox"/> No	
5		<input type="checkbox"/> Yes <input type="checkbox"/> No	
If more hazardous components are present at greater than 1% by weight if non-carcinogenic, or 0.1% by weight if carcinogenic, attach additional sheets of paper capturing the required information.			
ADDITIONAL LOCALLY COLLECTED INFORMATION 246			

If EPCRA, Please Sign Here _____

(Facilities reporting Chemicals subject to EPCRA reporting thresholds must sign each Chemical Description page for each EPCRA reported chemical.)

OFFICIAL USE ONLY	DATE RECEIVED	REVIEWED BY		
-------------------	---------------	-------------	--	--



UNIFIED PROGRAM (UP) FORM HAZARDOUS MATERIALS INVENTORY – CHEMICAL DESCRIPTION

(one page per material per building or area)

 ADD

 DELETE

 REVISE

REPORTING YEAR **2009**

200

PAGE **52** OF **92**

I. FACILITY INFORMATION

BUSINESS NAME (Same as FACILITY NAME or DBA – Doing Business As) 3									
Burbank Airport Marriott Hotel & Convention Center									
CHEMICAL LOCATION 201						CHEMICAL LOCATION CONFIDENTIAL 202			
Main Laundry						(EPCRA) <input type="checkbox"/> Yes <input checked="" type="checkbox"/> No			
FACILITY ID #					MAP# (optional) 203			GRID# (optional) 204	

II. CHEMICAL INFORMATION

CHEMICAL NAME 205			TRADE SECRET (If Subject to EPCRA, refer to instructions) 206		
Ethandionic Acid			<input type="checkbox"/> Yes <input checked="" type="checkbox"/> No		
COMMON NAME 207			EHS (RS)* 208		
Ethanedioic (Oxalic Acid)			<input type="checkbox"/> Yes <input checked="" type="checkbox"/> No		
CAS# 209			*If EHS (RS) is "Yes", all amounts below must be in Lbs.		
144-62-7					
FIRE CODE HAZARD CLASSES (Complete if required by CUPA) 210					
HAZARDOUS MATERIAL TYPE (Check one item only) 211		RADIOACTIVE 212		CURIES 213	
<input checked="" type="checkbox"/> a. PURE <input type="checkbox"/> b. MIXTURE <input type="checkbox"/> c. WASTE		<input type="checkbox"/> Yes <input checked="" type="checkbox"/> No			
PHYSICAL STATE (Check one item only) 214		LARGEST CONTAINER 215			
<input checked="" type="checkbox"/> a. SOLID <input type="checkbox"/> b. LIQUID <input type="checkbox"/> c. GAS		25 Kg Bag			
FED HAZARD CATEGORIES (Check all that apply) 216					
<input type="checkbox"/> a. FIRE <input type="checkbox"/> b. REACTIVE <input type="checkbox"/> c. PRESSURE RELEASE <input checked="" type="checkbox"/> d. ACUTE HEALTH <input checked="" type="checkbox"/> e. CHRONIC HEALTH					
AVERAGE DAILY AMOUNT 217		MAXIMUM DAILY AMOUNT 218		ANNUAL WASTE AMOUNT 219	
50 Kg		100 Kg			
UNITS* (Check one item only) * If EHS (RS), amount must be in pounds. 221				DAYS ON SITE: 222	
<input type="checkbox"/> a. GALLONS <input type="checkbox"/> b. CUBIC FEET <input type="checkbox"/> c. POUNDS <input type="checkbox"/> d. TONS <input checked="" type="checkbox"/> e. Kg				365	
STORAGE CONTAINER 223					
<input type="checkbox"/> a. ABOVE GROUND TANK <input type="checkbox"/> e. PLASTIC/NONMETALLIC DRUM <input type="checkbox"/> i. FIBER DRUM <input type="checkbox"/> m. GLASS BOTTLE <input type="checkbox"/> q. RAIL CAR <input type="checkbox"/> b. UNDERGROUND TANK <input type="checkbox"/> f. CAN <input checked="" type="checkbox"/> j. BAG <input type="checkbox"/> n. PLASTIC BOTTLE <input type="checkbox"/> r. OTHER <input type="checkbox"/> c. TANK INSIDE BUILDING <input type="checkbox"/> g. CARBOY <input type="checkbox"/> k. BOX <input type="checkbox"/> o. TOTE BIN <input type="checkbox"/> d. STEEL DRUM <input type="checkbox"/> h. SILO <input type="checkbox"/> l. CYLINDER <input type="checkbox"/> p. TANK WAGON					
STORAGE PRESSURE 224					
<input checked="" type="checkbox"/> a. AMBIENT <input type="checkbox"/> b. ABOVE AMBIENT <input type="checkbox"/> c. BELOW AMBIENT					
STORAGE TEMPERATURE 225					
<input checked="" type="checkbox"/> a. AMBIENT <input type="checkbox"/> b. ABOVE AMBIENT <input type="checkbox"/> c. BELOW AMBIENT <input type="checkbox"/> d. CRYOGENIC					
%WT 226	HAZARDOUS COMPONENT (For mixture or waste only) 227		EHS (RS) 228		CAS # 229
1			<input type="checkbox"/> Yes <input type="checkbox"/> No		
2			<input type="checkbox"/> Yes <input type="checkbox"/> No		
3			<input type="checkbox"/> Yes <input type="checkbox"/> No		
4			<input type="checkbox"/> Yes <input type="checkbox"/> No		
5			<input type="checkbox"/> Yes <input type="checkbox"/> No		
If more hazardous components are present at greater than 1% by weight if non-carcinogenic, or 0.1% by weight if carcinogenic, attach additional sheets of paper capturing the required information.					
ADDITIONAL LOCALLY COLLECTED INFORMATION 246					
If EPCRA, Please Sign Here _____ (Facilities reporting Chemicals subject to EPCRA reporting thresholds must sign each Chemical Description page for each EPCRA reported chemical.)					
OFFICIAL USE ONLY		DATE RECEIVED		REVIEWED BY	



UNIFIED PROGRAM (UP) FORM HAZARDOUS MATERIALS INVENTORY – CHEMICAL DESCRIPTION

(one page per material per building or area)

 ADD DELETE REVISEREPORTING YEAR **2009**

200

PAGE **59** OF **92****I. FACILITY INFORMATION**

BUSINESS NAME (Same as FACILITY NAME or DBA - Doing Business As) 3									
Burbank Airport Marriott Hotel & Convention Center									
CHEMICAL LOCATION 201					CHEMICAL LOCATION CONFIDENTIAL 202				
Engineering Shop					(EPCRA) <input type="checkbox"/> Yes <input checked="" type="checkbox"/> No				
FACILITY ID #						MAP# (optional) 203		GRID# (optional) 204	

II. CHEMICAL INFORMATION

CHEMICAL NAME 205		TRADE SECRET (If Subject to EPCRA, refer to instructions) 206	
Mixture		<input type="checkbox"/> Yes <input checked="" type="checkbox"/> No	
COMMON NAME 207		EHS (RS)* 208	
Removes-All		<input type="checkbox"/> Yes <input checked="" type="checkbox"/> No	
CAS# 209		*If EHS (RS) is "Yes", all amounts below must be in Lbs.	
FIRE CODE HAZARD CLASSES (Complete if required by CUPA) 210			
HAZARDOUS MATERIAL TYPE (Check one item only) 211		RADIOACTIVE 212	CURIES 213
<input type="checkbox"/> a. PURE <input checked="" type="checkbox"/> b. MIXTURE <input type="checkbox"/> c. WASTE		<input type="checkbox"/> Yes <input checked="" type="checkbox"/> No	
PHYSICAL STATE (Check one item only) 214		LARGEST CONTAINER 215	
<input checked="" type="checkbox"/> a. SOLID <input type="checkbox"/> b. LIQUID <input type="checkbox"/> c. GAS		1 bottle=30 premoistened towels	
FED HAZARD CATEGORIES (Check all that apply) 216			
<input checked="" type="checkbox"/> a. FIRE <input type="checkbox"/> b. REACTIVE <input type="checkbox"/> c. PRESSURE RELEASE <input checked="" type="checkbox"/> d. ACUTE HEALTH <input checked="" type="checkbox"/> e. CHRONIC HEALTH			
AVERAGE DAILY AMOUNT 217	MAXIMUM DAILY AMOUNT 218	ANNUAL WASTE AMOUNT 219	STATE WASTE CODE 220
8 bottles	12 bottles		
UNITS* (Check one item only) 221		DAYS ON SITE: 222	
<input type="checkbox"/> a. GALLONS <input type="checkbox"/> b. CUBIC FEET <input type="checkbox"/> c. POUNDS <input type="checkbox"/> d. TONS		365	
STORAGE CONTAINER 223			
<input type="checkbox"/> a. ABOVE GROUND TANK <input type="checkbox"/> e. PLASTIC/NONMETALLIC DRUM <input type="checkbox"/> i. FIBER DRUM <input type="checkbox"/> m. GLASS BOTTLE <input type="checkbox"/> q. RAIL CAR			
<input type="checkbox"/> b. UNDERGROUND TANK <input type="checkbox"/> f. CAN <input type="checkbox"/> j. BAG <input checked="" type="checkbox"/> n. PLASTIC BOTTLE <input type="checkbox"/> r. OTHER			
<input type="checkbox"/> c. TANK INSIDE BUILDING <input type="checkbox"/> g. CARBOY <input type="checkbox"/> k. BOX <input type="checkbox"/> o. TOTE BIN			
<input type="checkbox"/> d. STEEL DRUM <input type="checkbox"/> h. SILO <input type="checkbox"/> l. CYLINDER <input type="checkbox"/> p. TANK WAGON			
STORAGE PRESSURE 224			
<input checked="" type="checkbox"/> a. AMBIENT <input type="checkbox"/> b. ABOVE AMBIENT <input type="checkbox"/> c. BELOW AMBIENT			
STORAGE TEMPERATURE 225			
<input checked="" type="checkbox"/> a. AMBIENT <input type="checkbox"/> b. ABOVE AMBIENT <input type="checkbox"/> c. BELOW AMBIENT <input type="checkbox"/> d. CRYOGENIC			
%WT 226	HAZARDOUS COMPONENT (For mixture or waste only) 227	EHS (RS) 228	CAS # 229
1 10-30	2-Butoxyethanol	<input type="checkbox"/> Yes <input checked="" type="checkbox"/> No	111-76-2
2	Pentyl Acetate	<input type="checkbox"/> Yes <input checked="" type="checkbox"/> No	628-63-7
3	1-Methoxy-2-propanol	<input type="checkbox"/> Yes <input checked="" type="checkbox"/> No	107-98-2
4		<input type="checkbox"/> Yes <input type="checkbox"/> No	
5		<input type="checkbox"/> Yes <input type="checkbox"/> No	
If more hazardous components are present at greater than 1% by weight if non-carcinogenic, or 0.1% by weight if carcinogenic, attach additional sheets of paper capturing the required information.			
ADDITIONAL LOCALLY COLLECTED INFORMATION 246			
If EPCRA, Please Sign Here _____ (Facilities reporting Chemicals subject to EPCRA reporting thresholds must sign each Chemical Description page for each EPCRA reported chemical.)			

OFFICIAL USE ONLY	DATE RECEIVED	REVIEWED BY	
-------------------	---------------	-------------	--



UNIFIED PROGRAM (UP) FORM HAZARDOUS MATERIALS INVENTORY – CHEMICAL DESCRIPTION

(one page per material per building or area)

200

ADD DELETE REVISE REPORTING YEAR **2009**

PAGE **117** OF

I. FACILITY INFORMATION

BUSINESS NAME (Same as FACILITY NAME or DBA – Doing Business As) 3		
Burbank Airport Marriott Hotel & Convention Center		
CHEMICAL LOCATION 201	CHEMICAL LOCATION CONFIDENTIAL (EPCRA) 202	
House Keeping	<input type="checkbox"/> Yes <input checked="" type="checkbox"/> No	
FACILITY ID #	MAP# (optional) 203	GRID# (optional) 204

II. CHEMICAL INFORMATION

CHEMICAL NAME 205		TRADE SECRET (If Subject to EPCRA, refer to instructions) 206	
First Impression Summer Linen Micro Aerosol		<input type="checkbox"/> Yes <input checked="" type="checkbox"/> No	
COMMON NAME 207		EHS (RS)* 208	
Air freshener		<input type="checkbox"/> Yes <input checked="" type="checkbox"/> No	
CAS# 209		*If EHS (RS) is "Yes", all amounts below must be in Lbs.	
FIRE CODE HAZARD CLASSES (Complete if required by CUPA) 210			
HAZARDOUS MATERIAL TYPE (Check one item only) 211		RADIOACTIVE 212	CURIES 213
<input type="checkbox"/> a. PURE <input checked="" type="checkbox"/> b. MIXTURE <input type="checkbox"/> c. WASTE		<input type="checkbox"/> Yes <input checked="" type="checkbox"/> No	
PHYSICAL STATE (Check one item only) 214		LARGEST CONTAINER 215	
<input type="checkbox"/> a. SOLID <input type="checkbox"/> b. LIQUID <input checked="" type="checkbox"/> c. GAS		8oz can	
FED HAZARD CATEGORIES (Check all that apply) 216			
<input type="checkbox"/> a. FIRE <input type="checkbox"/> b. REACTIVE <input type="checkbox"/> c. PRESSURE RELEASE <input type="checkbox"/> d. ACUTE HEALTH <input type="checkbox"/> e. CHRONIC HEALTH			
AVERAGE DAILY AMOUNT 217	MAXIMUM DAILY AMOUNT 218	ANNUAL WASTE AMOUNT 219	STATE WASTE CODE 220
1 can	2 cans		
UNITS* (Check one item only) * If EHS (RS), amount must be in pounds. 221		DAYS ON SITE: 222	
<input type="checkbox"/> a. GALLONS <input type="checkbox"/> b. CUBIC FEET <input type="checkbox"/> c. POUNDS <input type="checkbox"/> d. TONS		365	
STORAGE CONTAINER 223			
<input type="checkbox"/> a. ABOVE GROUND TANK <input type="checkbox"/> e. PLASTIC/NONMETALLIC DRUM <input type="checkbox"/> i. FIBER DRUM <input type="checkbox"/> m. GLASS BOTTLE <input type="checkbox"/> q. RAIL CAR			
<input type="checkbox"/> b. UNDERGROUND TANK <input checked="" type="checkbox"/> f. CAN <input type="checkbox"/> j. BAG <input type="checkbox"/> n. PLASTIC BOTTLE <input type="checkbox"/> r. OTHER			
<input type="checkbox"/> c. TANK INSIDE BUILDING <input type="checkbox"/> g. CARBOY <input type="checkbox"/> k. BOX <input type="checkbox"/> o. TOTE BIN			
<input type="checkbox"/> d. STEEL DRUM <input type="checkbox"/> h. SILO <input type="checkbox"/> l. CYLINDER <input type="checkbox"/> p. TANK WAGON			
STORAGE PRESSURE 224			
<input checked="" type="checkbox"/> a. AMBIENT <input type="checkbox"/> b. ABOVE AMBIENT <input type="checkbox"/> c. BELOW AMBIENT			
STORAGE TEMPERATURE 225			
<input checked="" type="checkbox"/> a. AMBIENT <input type="checkbox"/> b. ABOVE AMBIENT <input type="checkbox"/> c. BELOW AMBIENT <input type="checkbox"/> d. CRYOGENIC			
%WT 226	HAZARDOUS COMPONENT (For mixture or waste only) 227	EHS (RS) 228	CAS # 229
1 10	Ethanol	<input type="checkbox"/> Yes <input checked="" type="checkbox"/> No	111-90-0
2 20-50	Propanol	<input type="checkbox"/> Yes <input checked="" type="checkbox"/> No	25265-71-8
3 5-20	<i>Propan</i>	<input type="checkbox"/> Yes <input checked="" type="checkbox"/> No	67-63-0
4 5-20	2-Methylpentane-2,4-diol	<input type="checkbox"/> Yes <input checked="" type="checkbox"/> No	107-41-5
5		<input type="checkbox"/> Yes <input type="checkbox"/> No	
If more hazardous components are present at greater than 1% by weight if non-carcinogenic, or 0.1% by weight if carcinogenic, attach additional sheets of paper capturing the required information.			
ADDITIONAL LOCALLY COLLECTED INFORMATION 246			

If EPCRA, Please Sign Here _____

(Facilities reporting Chemicals subject to EPCRA reporting thresholds must sign each Chemical Description page for each EPCRA reported chemical.)



UNIFIED PROGRAM (UP) FORM HAZARDOUS MATERIALS INVENTORY – CHEMICAL DESCRIPTION

(one page per material per building or area)

200

ADD DELETE REVISE REPORTING YEAR **2009**

PAGE **103** OF **0**

I. FACILITY INFORMATION

BUSINESS NAME (Same as FACILITY NAME or DBA – Doing Business As) 3	
Burbank Airport Marriott Hotel & Convention Center	
CHEMICAL LOCATION 201	CHEMICAL LOCATION CONFIDENTIAL (EPCRA) 202
House Keeping Storage	<input type="checkbox"/> Yes <input checked="" type="checkbox"/> No
FACILITY ID #	MAP# (optional) 203 GRID# (optional) 204
- - - - -	

II. CHEMICAL INFORMATION

CHEMICAL NAME 205	TRADE SECRET (If Subject to EPCRA, refer to instructions) 206	
Aim Urinal Ring Encounter	<input type="checkbox"/> Yes <input checked="" type="checkbox"/> No	
COMMON NAME 207	EHS (RS)* 208	
Air Freshener	<input type="checkbox"/> Yes <input checked="" type="checkbox"/> No	
CAS# 209	*If EHS (RS) is "Yes", all amounts below must be in Lbs.	
FIRE CODE HAZARD CLASSES (Complete if required by CUPA) 210		
HAZARDOUS MATERIAL TYPE (Check one item only) 211	RADIOACTIVE 212	CURIES 213
<input type="checkbox"/> a. PURE <input checked="" type="checkbox"/> b. MIXTURE <input type="checkbox"/> c. WASTE	<input type="checkbox"/> Yes <input checked="" type="checkbox"/> No	
PHYSICAL STATE (Check one item only) 214	LARGEST CONTAINER 215	
<input checked="" type="checkbox"/> a. SOLID <input checked="" type="checkbox"/> b. LIQUID <input type="checkbox"/> c. GAS	Box	
FED HAZARD CATEGORIES (Check all that apply) 216		
<input type="checkbox"/> a. FIRE <input type="checkbox"/> b. REACTIVE <input type="checkbox"/> c. PRESSURE RELEASE <input checked="" type="checkbox"/> d. ACUTE HEALTH <input checked="" type="checkbox"/> e. CHRONIC HEALTH		
AVERAGE DAILY AMOUNT 217	MAXIMUM DAILY AMOUNT 218	ANNUAL WASTE AMOUNT 219 STATE WASTE CODE 220
	4	
UNITS* (Check one item only) * If EHS (RS), amount must be in pounds. 221		DAYS ON SITE: 222
<input checked="" type="checkbox"/> a. GALLONS <input type="checkbox"/> b. CUBIC FEET <input type="checkbox"/> c. POUNDS <input type="checkbox"/> d. TONS		365
STORAGE CONTAINER 223		
<input type="checkbox"/> a. ABOVE GROUND TANK <input checked="" type="checkbox"/> e. PLASTIC/NONMETALLIC DRUM <input type="checkbox"/> i. FIBER DRUM <input type="checkbox"/> m. GLASS BOTTLE <input type="checkbox"/> q. RAIL CAR <input type="checkbox"/> b. UNDERGROUND TANK <input type="checkbox"/> f. CAN <input type="checkbox"/> j. BAG <input type="checkbox"/> n. PLASTIC BOTTLE <input type="checkbox"/> r. OTHER <input type="checkbox"/> c. TANK INSIDE BUILDING <input type="checkbox"/> g. CARBOY <input checked="" type="checkbox"/> k. BOX <input type="checkbox"/> o. TOTE BIN <input type="checkbox"/> d. STEEL DRUM <input type="checkbox"/> h. SILO <input type="checkbox"/> l. CYLINDER <input type="checkbox"/> p. TANK WAGON		
STORAGE PRESSURE 224		
<input checked="" type="checkbox"/> a. AMBIENT <input type="checkbox"/> b. ABOVE AMBIENT <input type="checkbox"/> c. BELOW AMBIENT		
STORAGE TEMPERATURE 225		
<input checked="" type="checkbox"/> a. AMBIENT <input type="checkbox"/> b. ABOVE AMBIENT <input type="checkbox"/> c. BELOW AMBIENT <input checked="" type="checkbox"/> d. CRYOGENIC		
%WT 226	HAZARDOUS COMPONENT (For mixture or waste only) 227	EHS (RS) 228 CAS # 229
1 5	Sodium Dodecylbenzene Sulfonate	<input type="checkbox"/> Yes <input checked="" type="checkbox"/> No 25155-30-0
2 20-50	Sodium Tetraborate Pentahydrate	<input type="checkbox"/> Yes <input type="checkbox"/> No 12179-04-3
3 1-5	<i>Proprietary</i>	<input type="checkbox"/> Yes <input type="checkbox"/> No NJTSRN
4		<input type="checkbox"/> Yes <input type="checkbox"/> No
5		<input type="checkbox"/> Yes <input type="checkbox"/> No

If more hazardous components are present at greater than 1% by weight if non-carcinogenic, or 0.1% by weight if carcinogenic, attach additional sheets of paper capturing the required information.

ADDITIONAL LOCALLY COLLECTED INFORMATION 246

If EPCRA, Please Sign Here _____

(Facilities reporting Chemicals subject to EPCRA reporting thresholds must sign each Chemical Description page for each EPCRA reported chemical.)



UNIFIED PROGRAM (UP) FORM HAZARDOUS MATERIALS INVENTORY – CHEMICAL DESCRIPTION

(one page per material per building or area)

ADD DELETE REVISE REPORTING YEAR **2009** ²⁰⁰ PAGE **17** OF **92**

I. FACILITY INFORMATION

BUSINESS NAME (Same as FACILITY NAME or DBA - Doing Business As) 3		
Burbank Airport Marriott Hotel & Convention Center		
CHEMICAL LOCATION 201	CHEMICAL LOCATION CONFIDENTIAL 202	
Daily Grill Kitchen	(EPCRA) <input type="checkbox"/> Yes <input checked="" type="checkbox"/> No	
FACILITY ID #	MAP# (optional) 203	GRID# (optional) 204

II. CHEMICAL INFORMATION

CHEMICAL NAME 205		TRADE SECRET (If Subject to EPCRA, refer to instructions) 206	
Mixture		<input type="checkbox"/> Yes <input checked="" type="checkbox"/> No	
COMMON NAME 207		EHS (RS)* 208	
UC-33 Heavy Duty Degreaser		<input type="checkbox"/> Yes <input checked="" type="checkbox"/> No	
CAS# 209		*If EHS (RS) is "Yes", all amounts below must be in Lbs. 210	
FIRE CODE HAZARD CLASSES (Complete if required by CUPA)			
HAZARDOUS MATERIAL TYPE (Check one item only) 211		RADIOACTIVE 212	CURIES 213
<input type="checkbox"/> a. PURE <input checked="" type="checkbox"/> b. MIXTURE <input type="checkbox"/> c. WASTE		<input type="checkbox"/> Yes <input checked="" type="checkbox"/> No	
PHYSICAL STATE (Check one item only) 214		LARGEST CONTAINER 215	
<input type="checkbox"/> a. SOLID <input checked="" type="checkbox"/> b. LIQUID <input type="checkbox"/> c. GAS		0.5 gallon	
FED HAZARD CATEGORIES (Check all that apply) 216			
<input type="checkbox"/> a. FIRE <input type="checkbox"/> b. REACTIVE <input type="checkbox"/> c. PRESSURE RELEASE <input checked="" type="checkbox"/> d. ACUTE HEALTH <input type="checkbox"/> e. CHRONIC HEALTH			
AVERAGE DAILY AMOUNT 217	MAXIMUM DAILY AMOUNT 218	ANNUAL WASTE AMOUNT 219	STATE WASTE CODE 220
5	10		
UNITS* (Check one item only) * If EHS (RS), amount must be in pounds. 221		DAYS ON SITE: 222	
<input checked="" type="checkbox"/> a. GALLONS <input type="checkbox"/> b. CUBIC FEET <input type="checkbox"/> c. POUNDS <input type="checkbox"/> d. TONS		365	
STORAGE CONTAINER 223			
<input type="checkbox"/> a. ABOVE GROUND TANK <input type="checkbox"/> e. PLASTIC/NONMETALLIC DRUM <input type="checkbox"/> i. FIBER DRUM <input type="checkbox"/> m. GLASS BOTTLE <input type="checkbox"/> q. RAIL CAR <input type="checkbox"/> b. UNDERGROUND TANK <input type="checkbox"/> f. CAN <input type="checkbox"/> j. BAG <input checked="" type="checkbox"/> n. PLASTIC BOTTLE <input type="checkbox"/> r. OTHER <input type="checkbox"/> c. TANK INSIDE BUILDING <input type="checkbox"/> g. CARBOY <input type="checkbox"/> k. BOX <input type="checkbox"/> o. TOTE BIN <input type="checkbox"/> d. STEEL DRUM <input type="checkbox"/> h. SILO <input type="checkbox"/> l. CYLINDER <input type="checkbox"/> p. TANK WAGON			
STORAGE PRESSURE 224			
<input checked="" type="checkbox"/> a. AMBIENT <input type="checkbox"/> b. ABOVE AMBIENT <input type="checkbox"/> c. BELOW AMBIENT			
STORAGE TEMPERATURE 225			
<input checked="" type="checkbox"/> a. AMBIENT <input type="checkbox"/> b. ABOVE AMBIENT <input type="checkbox"/> c. BELOW AMBIENT <input type="checkbox"/> d. CRYOGENIC			
%WT	HAZARDOUS COMPONENT (For mixture or waste only)	EHS (RS)	CAS #
1 15 226	Potassium Hydroxide 227	<input type="checkbox"/> Yes <input checked="" type="checkbox"/> No 228	1310-58-3 229
2 4 230	Dipropylene Glycol Methyl Ether 231	<input type="checkbox"/> Yes <input checked="" type="checkbox"/> No 232	34590-94-8 233
3 1 234	Sodium Hydroxide 235	<input type="checkbox"/> Yes <input checked="" type="checkbox"/> No 236	1310-73-2 237
4 238	239	<input type="checkbox"/> Yes <input type="checkbox"/> No 240	241
5 242	243	<input type="checkbox"/> Yes <input type="checkbox"/> No 244	245

If more hazardous components are present at greater than 1% by weight if non-carcinogenic, or 0.1% by weight if carcinogenic, attach additional sheets of paper capturing the required information.

ADDITIONAL LOCALLY COLLECTED INFORMATION 246

If EPCRA, Please Sign Here _____
 (Facilities reporting Chemicals subject to EPCRA reporting thresholds must sign each Chemical Description page for each EPCRA reported chemical.)

OFFICIAL USE ONLY	DATE RECEIVED	REVIEWED BY		
-------------------	---------------	-------------	--	--



UNIFIED PROGRAM (UP) FORM HAZARDOUS MATERIALS INVENTORY – CHEMICAL DESCRIPTION

(one page per material per building or area)

 ADD

 DELETE

 REVISE

REPORTING YEAR **2009**

200

PAGE **18** OF **92**

I. FACILITY INFORMATION

BUSINESS NAME (Same as FACILITY NAME or DBA - Doing Business As) 3									
Burbank Airport Marriott Hotel & Convention Center									
CHEMICAL LOCATION 201					CHEMICAL LOCATION CONFIDENTIAL 202				
Convention Center Kitchen					(EPCRA) <input type="checkbox"/> Yes <input checked="" type="checkbox"/> No				
FACILITY ID #		MAP# (optional) 203		GRID# (optional) 204					

II. CHEMICAL INFORMATION

CHEMICAL NAME 205		TRADE SECRET (If Subject to EPCRA, refer to instructions) 206	
Mixture		<input type="checkbox"/> Yes <input checked="" type="checkbox"/> No	
COMMON NAME 207		EHS (RS)* 208	
Brite Boy Metal Polish		<input type="checkbox"/> Yes <input checked="" type="checkbox"/> No	
CAS# 209		*If EHS (RS) is "Yes", all amounts below must be in Lbs.	
FIRE CODE HAZARD CLASSES (Complete if required by CUPA) 210			
HAZARDOUS MATERIAL TYPE (Check one item only) 211		RADIOACTIVE 212	CURIES 213
<input type="checkbox"/> a. PURE <input checked="" type="checkbox"/> b. MIXTURE <input type="checkbox"/> c. WASTE		<input type="checkbox"/> Yes <input checked="" type="checkbox"/> No	
PHYSICAL STATE (Check one item only) 214		LARGEST CONTAINER 215	
<input type="checkbox"/> a. SOLID <input checked="" type="checkbox"/> b. LIQUID <input type="checkbox"/> c. GAS		1 gallon bottle	
FED HAZARD CATEGORIES (Check all that apply) 216			
<input type="checkbox"/> a. FIRE <input type="checkbox"/> b. REACTIVE <input type="checkbox"/> c. PRESSURE RELEASE <input type="checkbox"/> d. ACUTE HEALTH <input type="checkbox"/> e. CHRONIC HEALTH			
AVERAGE DAILY AMOUNT 217	MAXIMUM DAILY AMOUNT 218	ANNUAL WASTE AMOUNT 219	STATE WASTE CODE 220
2	3		
UNITS* (Check one item only) * If EHS (RS), amount must be in pounds. 221		DAYS ON SITE: 222	
<input checked="" type="checkbox"/> a. GALLONS <input type="checkbox"/> b. CUBIC FEET <input type="checkbox"/> c. POUNDS <input type="checkbox"/> d. TONS			
STORAGE CONTAINER 223			
<input type="checkbox"/> a. ABOVE GROUND TANK <input type="checkbox"/> e. PLASTIC/NONMETALLIC DRUM <input type="checkbox"/> i. FIBER DRUM <input type="checkbox"/> m. GLASS BOTTLE <input type="checkbox"/> q. RAIL CAR <input type="checkbox"/> b. UNDERGROUND TANK <input type="checkbox"/> f. CAN <input type="checkbox"/> j. BAG <input checked="" type="checkbox"/> n. PLASTIC BOTTLE <input type="checkbox"/> r. OTHER <input type="checkbox"/> c. TANK INSIDE BUILDING <input type="checkbox"/> g. CARBOY <input type="checkbox"/> k. BOX <input type="checkbox"/> o. TOTE BIN <input type="checkbox"/> d. STEEL DRUM <input type="checkbox"/> h. SILO <input type="checkbox"/> l. CYLINDER <input type="checkbox"/> p. TANK WAGON			
STORAGE PRESSURE 224			
<input checked="" type="checkbox"/> a. AMBIENT <input type="checkbox"/> b. ABOVE AMBIENT <input type="checkbox"/> c. BELOW AMBIENT			
STORAGE TEMPERATURE 225			
<input checked="" type="checkbox"/> a. AMBIENT <input type="checkbox"/> b. ABOVE AMBIENT <input type="checkbox"/> c. BELOW AMBIENT <input type="checkbox"/> d. CRYOGENIC			
%WT 226	HAZARDOUS COMPONENT (For mixture or waste only) 227	EHS (RS) 228	CAS # 229
1 5.3	Ethanol	<input type="checkbox"/> Yes <input checked="" type="checkbox"/> No	64-17-5
2 1.6	Ammonia	<input type="checkbox"/> Yes <input checked="" type="checkbox"/> No	7664-41-7
3		<input type="checkbox"/> Yes <input type="checkbox"/> No	
4		<input type="checkbox"/> Yes <input type="checkbox"/> No	
5		<input type="checkbox"/> Yes <input type="checkbox"/> No	
If more hazardous components are present at greater than 1% by weight if non-carcinogenic, or 0.1% by weight if carcinogenic, attach additional sheets of paper capturing the required information.			
ADDITIONAL LOCALLY COLLECTED INFORMATION 246			
If EPCRA, Please Sign Here _____ (Facilities reporting Chemicals subject to EPCRA reporting thresholds must sign each Chemical Description page for each EPCRA reported chemical.)			

OFFICIAL USE ONLY	DATE RECEIVED	REVIEWED BY	
-------------------	---------------	-------------	--



UNIFIED PROGRAM (UP) FORM HAZARDOUS MATERIALS INVENTORY – CHEMICAL DESCRIPTION

(one page per material per building or area)

ADD DELETE REVISE REPORTING YEAR **2009** ²⁰⁰ PAGE **14** OF **92**

I. FACILITY INFORMATION

BUSINESS NAME (Same as FACILITY NAME or DBA – Doing Business As) 3									
Burbank Airport Marriott Hotel & Convention Center									
CHEMICAL LOCATION 201						CHEMICAL LOCATION CONFIDENTIAL 202			
Daily Grill Kitchen						(EPCRA) <input type="checkbox"/> Yes <input checked="" type="checkbox"/> No			
FACILITY ID #						MAP# (optional) 203		GRID# (optional) 204	

II. CHEMICAL INFORMATION

CHEMICAL NAME 205			TRADE SECRET (if Subject to EPCRA, refer to instructions) 206		
Mixture			<input type="checkbox"/> Yes <input checked="" type="checkbox"/> No		
COMMON NAME 207			EHS (RS)* 208		
D10 Concentrate			<input type="checkbox"/> Yes <input checked="" type="checkbox"/> No		
CAS# 209			*If EHS (RS) is "Yes", all amounts below must be in Lbs.		
FIRE CODE HAZARD CLASSES (Complete if required by CUPA) 210					
HAZARDOUS MATERIAL TYPE (Check one item only) 211			RADIOACTIVE 212		CURIES 213
<input type="checkbox"/> a. PURE <input checked="" type="checkbox"/> b. MIXTURE <input type="checkbox"/> c. WASTE			<input type="checkbox"/> Yes <input checked="" type="checkbox"/> No		
PHYSICAL STATE (Check one item only) 214			LARGEST CONTAINER 215		
<input type="checkbox"/> a. SOLID <input checked="" type="checkbox"/> b. LIQUID <input type="checkbox"/> c. GAS			0.5 gallon		
FED HAZARD CATEGORIES (Check all that apply) 216					
<input type="checkbox"/> a. FIRE <input type="checkbox"/> b. REACTIVE <input type="checkbox"/> c. PRESSURE RELEASE <input checked="" type="checkbox"/> d. ACUTE HEALTH <input type="checkbox"/> e. CHRONIC HEALTH					
AVERAGE DAILY AMOUNT 217		MAXIMUM DAILY AMOUNT 218		ANNUAL WASTE AMOUNT 219	STATE WASTE CODE 220
5		10			
UNITS* (Check one item only) * If EHS (RS), amount must be in pounds. 221				DAYS ON SITE: 222	
<input checked="" type="checkbox"/> a. GALLONS <input type="checkbox"/> b. CUBIC FEET <input type="checkbox"/> c. POUNDS <input type="checkbox"/> d. TONS				365	
STORAGE CONTAINER 223					
<input type="checkbox"/> a. ABOVE GROUND TANK <input type="checkbox"/> e. PLASTIC/NONMETALLIC DRUM <input type="checkbox"/> i. FIBER DRUM <input type="checkbox"/> m. GLASS BOTTLE <input type="checkbox"/> q. RAIL CAR <input type="checkbox"/> b. UNDERGROUND TANK <input type="checkbox"/> f. CAN <input type="checkbox"/> j. BAG <input checked="" type="checkbox"/> n. PLASTIC BOTTLE <input type="checkbox"/> r. OTHER <input type="checkbox"/> c. TANK INSIDE BUILDING <input type="checkbox"/> g. CARBOY <input type="checkbox"/> k. BOX <input type="checkbox"/> o. TOTE BIN <input type="checkbox"/> d. STEEL DRUM <input type="checkbox"/> h. SILO <input type="checkbox"/> l. CYLINDER <input type="checkbox"/> p. TANK WAGON					
STORAGE PRESSURE 224					
<input checked="" type="checkbox"/> a. AMBIENT <input type="checkbox"/> b. ABOVE AMBIENT <input type="checkbox"/> c. BELOW AMBIENT					
STORAGE TEMPERATURE 225					
<input checked="" type="checkbox"/> a. AMBIENT <input type="checkbox"/> b. ABOVE AMBIENT <input type="checkbox"/> c. BELOW AMBIENT <input type="checkbox"/> d. CRYOGENIC					
%WT 226	HAZARDOUS COMPONENT (For mixture or waste only) 227		EHS (RS) 228		CAS # 229
1	Sodium Carbonate		<input type="checkbox"/> Yes <input checked="" type="checkbox"/> No		497-19-8
2	Water		<input type="checkbox"/> Yes <input checked="" type="checkbox"/> No		7732-18-5
3	Nonylphenoxy Polyethoxy Glycol		<input type="checkbox"/> Yes <input checked="" type="checkbox"/> No		9016-45-9
4 5 %	Alkyl Dimethyl Benzyl Ammonium Chloride		<input type="checkbox"/> Yes <input checked="" type="checkbox"/> No		68391-01-5
5 5 %	Alkyl Dimethylethyl Benzyl Ammonium Chloride		<input type="checkbox"/> Yes <input checked="" type="checkbox"/> No		68959-79-6
If more hazardous components are present at greater than 1% by weight if non-carcinogenic, or 0.1% by weight if carcinogenic, attach additional sheets of paper capturing the required information.					
ADDITIONAL LOCALLY COLLECTED INFORMATION 246					
If EPCRA, Please Sign Here _____ (Facilities reporting Chemicals subject to EPCRA reporting thresholds must sign each Chemical Description page for each EPCRA reported chemical.)					

OFFICIAL USE ONLY	DATE RECEIVED	REVIEWED BY	
-------------------	---------------	-------------	--



UNIFIED PROGRAM (UP) FORM HAZARDOUS MATERIALS INVENTORY – CHEMICAL DESCRIPTION

(one page per material per building or area)

 ADD

 DELETE

 REVISE

REPORTING YEAR **2009**

200

PAGE **11** OF **92**

I. FACILITY INFORMATION

BUSINESS NAME (Same as FACILITY NAME or DBA – Doing Business As) 3									
Burbank Airport Marriott Hotel & Convention Center									
CHEMICAL LOCATION 201					CHEMICAL LOCATION CONFIDENTIAL 202				
Daily Grill Kitchen					(EPCRA) <input type="checkbox"/> Yes <input checked="" type="checkbox"/> No				
FACILITY ID #					MAP# (optional) 203			GRID# (optional) 204	

II. CHEMICAL INFORMATION

CHEMICAL NAME 205					TRADE SECRET (If Subject to EPCRA, refer to instructions) 206																																		
Mixture					<input type="checkbox"/> Yes <input checked="" type="checkbox"/> No																																		
COMMON NAME 207					EHS (RS)* 208																																		
Brite Boy Metal Polish					<input type="checkbox"/> Yes <input checked="" type="checkbox"/> No																																		
CAS# 209					*If EHS (RS) is "Yes", all amounts below must be in Lbs.																																		
FIRE CODE HAZARD CLASSES (Complete if required by CUPA) 210																																							
HAZARDOUS MATERIAL TYPE (Check one item only) 211					RADIOACTIVE 212			CURIES 213																															
<input type="checkbox"/> a. PURE <input checked="" type="checkbox"/> b. MIXTURE <input type="checkbox"/> c. WASTE					<input type="checkbox"/> Yes <input checked="" type="checkbox"/> No																																		
PHYSICAL STATE (Check one item only) 214					LARGEST CONTAINER 215																																		
<input type="checkbox"/> a. SOLID <input checked="" type="checkbox"/> b. LIQUID <input type="checkbox"/> c. GAS					1 gal																																		
FED HAZARD CATEGORIES (Check all that apply) 216																																							
<input type="checkbox"/> a. FIRE <input type="checkbox"/> b. REACTIVE <input type="checkbox"/> c. PRESSURE RELEASE <input type="checkbox"/> d. ACUTE HEALTH <input type="checkbox"/> e. CHRONIC HEALTH																																							
AVERAGE DAILY AMOUNT 217			MAXIMUM DAILY AMOUNT 218		ANNUAL WASTE AMOUNT 219		STATE WASTE CODE 220																																
2			5																																				
UNITS* (Check one item only) * If EHS (RS), amount must be in pounds. 221					DAYS ON SITE: 222																																		
<input checked="" type="checkbox"/> a. GALLONS <input type="checkbox"/> b. CUBIC FEET <input type="checkbox"/> c. POUNDS <input type="checkbox"/> d. TONS																																							
STORAGE CONTAINER 223																																							
<input type="checkbox"/> a. ABOVE GROUND TANK <input type="checkbox"/> e. PLASTIC/NONMETALLIC DRUM <input type="checkbox"/> i. FIBER DRUM <input type="checkbox"/> m. GLASS BOTTLE <input type="checkbox"/> q. RAIL CAR <input type="checkbox"/> b. UNDERGROUND TANK <input type="checkbox"/> f. CAN <input type="checkbox"/> j. BAG <input checked="" type="checkbox"/> n. PLASTIC BOTTLE <input type="checkbox"/> r. OTHER <input type="checkbox"/> c. TANK INSIDE BUILDING <input type="checkbox"/> g. CARBOY <input type="checkbox"/> k. BOX <input type="checkbox"/> o. TOTE BIN <input type="checkbox"/> d. STEEL DRUM <input type="checkbox"/> h. SILO <input type="checkbox"/> l. CYLINDER <input type="checkbox"/> p. TANK WAGON																																							
STORAGE PRESSURE 224																																							
<input checked="" type="checkbox"/> a. AMBIENT <input type="checkbox"/> b. ABOVE AMBIENT <input type="checkbox"/> c. BELOW AMBIENT																																							
STORAGE TEMPERATURE 225																																							
<input checked="" type="checkbox"/> a. AMBIENT <input type="checkbox"/> b. ABOVE AMBIENT <input type="checkbox"/> c. BELOW AMBIENT <input type="checkbox"/> d. CRYOGENIC																																							
<table border="1" style="width: 100%; border-collapse: collapse;"> <thead> <tr> <th style="width: 10%;">#</th> <th style="width: 15%;">%WT 226</th> <th style="width: 40%;">HAZARDOUS COMPONENT (For mixture or waste only) 227</th> <th style="width: 15%;">EHS (RS) 228</th> <th style="width: 20%;">CAS # 229</th> </tr> </thead> <tbody> <tr> <td>1</td> <td>5.3</td> <td>Ethanol</td> <td><input type="checkbox"/> Yes <input checked="" type="checkbox"/> No</td> <td>64-17-5</td> </tr> <tr> <td>2</td> <td>1.6</td> <td>Ammonia</td> <td><input type="checkbox"/> Yes <input checked="" type="checkbox"/> No</td> <td>7664-41-7</td> </tr> <tr> <td>3</td> <td></td> <td></td> <td><input type="checkbox"/> Yes <input type="checkbox"/> No</td> <td></td> </tr> <tr> <td>4</td> <td></td> <td></td> <td><input type="checkbox"/> Yes <input type="checkbox"/> No</td> <td></td> </tr> <tr> <td>5</td> <td></td> <td></td> <td><input type="checkbox"/> Yes <input type="checkbox"/> No</td> <td></td> </tr> </tbody> </table>										#	%WT 226	HAZARDOUS COMPONENT (For mixture or waste only) 227	EHS (RS) 228	CAS # 229	1	5.3	Ethanol	<input type="checkbox"/> Yes <input checked="" type="checkbox"/> No	64-17-5	2	1.6	Ammonia	<input type="checkbox"/> Yes <input checked="" type="checkbox"/> No	7664-41-7	3			<input type="checkbox"/> Yes <input type="checkbox"/> No		4			<input type="checkbox"/> Yes <input type="checkbox"/> No		5			<input type="checkbox"/> Yes <input type="checkbox"/> No	
#	%WT 226	HAZARDOUS COMPONENT (For mixture or waste only) 227	EHS (RS) 228	CAS # 229																																			
1	5.3	Ethanol	<input type="checkbox"/> Yes <input checked="" type="checkbox"/> No	64-17-5																																			
2	1.6	Ammonia	<input type="checkbox"/> Yes <input checked="" type="checkbox"/> No	7664-41-7																																			
3			<input type="checkbox"/> Yes <input type="checkbox"/> No																																				
4			<input type="checkbox"/> Yes <input type="checkbox"/> No																																				
5			<input type="checkbox"/> Yes <input type="checkbox"/> No																																				
If more hazardous components are present at greater than 1% by weight if non-carcinogenic, or 0.1% by weight if carcinogenic, attach additional sheets of paper capturing the required information.																																							
ADDITIONAL LOCALLY COLLECTED INFORMATION 246																																							

If EPCRA, Please Sign Here _____

(Facilities reporting Chemicals subject to EPCRA reporting thresholds must sign each Chemical Description page for each EPCRA reported chemical.)

OFFICIAL USE ONLY	DATE RECEIVED	REVIEWED BY	
-------------------	---------------	-------------	--



UNIFIED PROGRAM (UP) FORM HAZARDOUS MATERIALS INVENTORY – CHEMICAL DESCRIPTION

(one page per material per building or area)

 ADD

 DELETE

 REVISE

REPORTING YEAR **2009**

200

PAGE 7 OF 92

I. FACILITY INFORMATION

BUSINESS NAME (Same as FACILITY NAME or DBA – Doing Business As) 3												
Burbank Airport Marriott Hotel & Convention Center												
CHEMICAL LOCATION 201										CHEMICAL LOCATION CONFIDENTIAL 202		
4th Floor East Tower Storage										(EPCRA) <input type="checkbox"/> Yes <input checked="" type="checkbox"/> No		
FACILITY ID #										MAP# (optional) 203		GRID# (optional) 204

II. CHEMICAL INFORMATION

CHEMICAL NAME 205										TRADE SECRET (If Subject to EPCRA, refer to instructions) 206																									
Mixture										<input type="checkbox"/> Yes <input checked="" type="checkbox"/> No																									
COMMON NAME 207										EHS (RS)* 208																									
Gentle Scrub										<input type="checkbox"/> Yes <input checked="" type="checkbox"/> No																									
CAS# 209										*If EHS (RS) is "Yes", all amounts below must be in Lbs.																									
FIRE CODE HAZARD CLASSES (Complete if required by CUPA) 210																																			
HAZARDOUS MATERIAL TYPE (Check one item only) 211										RADIOACTIVE 212		CURIES 213																							
<input type="checkbox"/> a. PURE <input checked="" type="checkbox"/> b. MIXTURE <input type="checkbox"/> c. WASTE										<input type="checkbox"/> Yes <input checked="" type="checkbox"/> No																									
PHYSICAL STATE (Check one item only) 214										LARGEST CONTAINER 215																									
<input type="checkbox"/> a. SOLID <input checked="" type="checkbox"/> b. LIQUID <input type="checkbox"/> c. GAS										1 qt.																									
FED HAZARD CATEGORIES (Check all that apply) 216																																			
<input type="checkbox"/> a. FIRE <input checked="" type="checkbox"/> b. REACTIVE <input type="checkbox"/> c. PRESSURE RELEASE <input checked="" type="checkbox"/> d. ACUTE HEALTH <input checked="" type="checkbox"/> e. CHRONIC HEALTH																																			
AVERAGE DAILY AMOUNT 217				MAXIMUM DAILY AMOUNT 218				ANNUAL WASTE AMOUNT 219		STATE WASTE CODE 220																									
30				50																															
UNITS* (Check one item only) * If EHS (RS), amount must be in pounds. 221										DAYS ON SITE: 222																									
<input checked="" type="checkbox"/> a. GALLONS <input type="checkbox"/> b. CUBIC FEET <input type="checkbox"/> c. POUNDS <input type="checkbox"/> d. TONS										365																									
STORAGE CONTAINER 223																																			
<input type="checkbox"/> a. ABOVE GROUND TANK <input type="checkbox"/> e. PLASTIC/NONMETALLIC DRUM <input type="checkbox"/> i. FIBER DRUM <input type="checkbox"/> m. GLASS BOTTLE <input type="checkbox"/> q. RAIL CAR <input type="checkbox"/> b. UNDERGROUND TANK <input type="checkbox"/> f. CAN <input type="checkbox"/> j. BAG <input checked="" type="checkbox"/> n. PLASTIC BOTTLE <input type="checkbox"/> r. OTHER <input type="checkbox"/> c. TANK INSIDE BUILDING <input type="checkbox"/> g. CARBOY <input type="checkbox"/> k. BOX <input type="checkbox"/> o. TOTE BIN <input type="checkbox"/> d. STEEL DRUM <input type="checkbox"/> h. SILO <input type="checkbox"/> l. CYLINDER <input type="checkbox"/> p. TANK WAGON																																			
STORAGE PRESSURE 224																																			
<input checked="" type="checkbox"/> a. AMBIENT <input type="checkbox"/> b. ABOVE AMBIENT <input type="checkbox"/> c. BELOW AMBIENT																																			
STORAGE TEMPERATURE 225																																			
<input checked="" type="checkbox"/> a. AMBIENT <input type="checkbox"/> b. ABOVE AMBIENT <input type="checkbox"/> c. BELOW AMBIENT <input type="checkbox"/> d. CRYOGENIC																																			
<table border="1" style="width: 100%; border-collapse: collapse;"> <thead> <tr> <th style="width: 10%;">%WT 226</th> <th style="width: 50%;">HAZARDOUS COMPONENT (For mixture or waste only) 227</th> <th style="width: 20%;">EHS (RS) 228</th> <th style="width: 20%;">CAS # 229</th> </tr> </thead> <tbody> <tr> <td style="text-align: center;">1</td> <td>Dimethyl Benzyl Ammonium Chlorides</td> <td style="text-align: center;"><input type="checkbox"/> Yes <input checked="" type="checkbox"/> No</td> <td></td> </tr> <tr> <td style="text-align: center;">2</td> <td>Ethylbenzyl Ammonium Chlorides</td> <td style="text-align: center;"><input type="checkbox"/> Yes <input checked="" type="checkbox"/> No</td> <td></td> </tr> <tr> <td style="text-align: center;">3</td> <td></td> <td style="text-align: center;"><input type="checkbox"/> Yes <input type="checkbox"/> No</td> <td></td> </tr> <tr> <td style="text-align: center;">4</td> <td></td> <td style="text-align: center;"><input type="checkbox"/> Yes <input type="checkbox"/> No</td> <td></td> </tr> <tr> <td style="text-align: center;">5</td> <td></td> <td style="text-align: center;"><input type="checkbox"/> Yes <input type="checkbox"/> No</td> <td></td> </tr> </tbody> </table>												%WT 226	HAZARDOUS COMPONENT (For mixture or waste only) 227	EHS (RS) 228	CAS # 229	1	Dimethyl Benzyl Ammonium Chlorides	<input type="checkbox"/> Yes <input checked="" type="checkbox"/> No		2	Ethylbenzyl Ammonium Chlorides	<input type="checkbox"/> Yes <input checked="" type="checkbox"/> No		3		<input type="checkbox"/> Yes <input type="checkbox"/> No		4		<input type="checkbox"/> Yes <input type="checkbox"/> No		5		<input type="checkbox"/> Yes <input type="checkbox"/> No	
%WT 226	HAZARDOUS COMPONENT (For mixture or waste only) 227	EHS (RS) 228	CAS # 229																																
1	Dimethyl Benzyl Ammonium Chlorides	<input type="checkbox"/> Yes <input checked="" type="checkbox"/> No																																	
2	Ethylbenzyl Ammonium Chlorides	<input type="checkbox"/> Yes <input checked="" type="checkbox"/> No																																	
3		<input type="checkbox"/> Yes <input type="checkbox"/> No																																	
4		<input type="checkbox"/> Yes <input type="checkbox"/> No																																	
5		<input type="checkbox"/> Yes <input type="checkbox"/> No																																	
If more hazardous components are present at greater than 1% by weight if non-carcinogenic, or 0.1% by weight if carcinogenic, attach additional sheets of paper capturing the required information.																																			
ADDITIONAL LOCALLY COLLECTED INFORMATION 246																																			
If EPCRA, Please Sign Here _____ (Facilities reporting Chemicals subject to EPCRA reporting thresholds must sign each Chemical Description page for each EPCRA reported chemical.)																																			

OFFICIAL USE ONLY	DATE RECEIVED	REVIEWED BY		
-------------------	---------------	-------------	--	--



UNIFIED PROGRAM (UP) FORM HAZARDOUS MATERIALS INVENTORY – CHEMICAL DESCRIPTION

(one page per material per building or area)

 ADD

 DELETE

 REVISE

REPORTING YEAR **2009**

200

PAGE **8** OF **92**

I. FACILITY INFORMATION

BUSINESS NAME (Same as FACILITY NAME or DBA - Doing Business As) 3									
Burbank Airport Marriott Hotel & Convention Center									
CHEMICAL LOCATION 201						CHEMICAL LOCATION CONFIDENTIAL 202			
Daily Grill Kitchen						(EPCRA) <input type="checkbox"/> Yes <input checked="" type="checkbox"/> No			
FACILITY ID #						MAP# (optional) 203		GRID# (optional) 204	

II. CHEMICAL INFORMATION

CHEMICAL NAME 205		TRADE SECRET (If Subject to EPCRA, refer to instructions) 206	
Mixture		<input type="checkbox"/> Yes <input checked="" type="checkbox"/> No	
COMMON NAME 207		EHS (RS)* 208	
Suma Inox		<input type="checkbox"/> Yes <input checked="" type="checkbox"/> No	
CAS# 209		*If EHS (RS) is "Yes", all amounts below must be in Lbs.	
FIRE CODE HAZARD CLASSES (Complete if required by CUPA) 210			
HAZARDOUS MATERIAL TYPE (Check one item only) 211		RADIOACTIVE 212	CURIES 213
<input type="checkbox"/> a. PURE <input checked="" type="checkbox"/> b. MIXTURE <input type="checkbox"/> c. WASTE		<input type="checkbox"/> Yes <input checked="" type="checkbox"/> No	
PHYSICAL STATE (Check one item only) 214		LARGEST CONTAINER 215	
<input type="checkbox"/> a. SOLID <input checked="" type="checkbox"/> b. LIQUID <input type="checkbox"/> c. GAS		1 qt.	
FED HAZARD CATEGORIES (Check all that apply) 216			
<input checked="" type="checkbox"/> a. FIRE <input type="checkbox"/> b. REACTIVE <input type="checkbox"/> c. PRESSURE RELEASE <input checked="" type="checkbox"/> d. ACUTE HEALTH <input type="checkbox"/> e. CHRONIC HEALTH			
AVERAGE DAILY AMOUNT 217	MAXIMUM DAILY AMOUNT 218	ANNUAL WASTE AMOUNT 219	STATE WASTE CODE 220
3	6		
UNITS* (Check one item only) * If EHS (RS), amount must be in pounds. 221		DAYS ON SITE: 222	
<input checked="" type="checkbox"/> a. GALLONS <input type="checkbox"/> b. CUBIC FEET <input type="checkbox"/> c. POUNDS <input type="checkbox"/> d. TONS		365	
STORAGE CONTAINER 223			
<input type="checkbox"/> a. ABOVE GROUND TANK <input type="checkbox"/> e. PLASTIC/NONMETALLIC DRUM <input type="checkbox"/> i. FIBER DRUM <input type="checkbox"/> m. GLASS BOTTLE <input type="checkbox"/> q. RAIL CAR <input type="checkbox"/> b. UNDERGROUND TANK <input type="checkbox"/> f. CAN <input type="checkbox"/> j. BAG <input checked="" type="checkbox"/> n. PLASTIC BOTTLE <input type="checkbox"/> r. OTHER <input type="checkbox"/> c. TANK INSIDE BUILDING <input type="checkbox"/> g. CARBOY <input type="checkbox"/> k. BOX <input type="checkbox"/> o. TOTE BIN <input type="checkbox"/> d. STEEL DRUM <input type="checkbox"/> h. SILO <input type="checkbox"/> l. CYLINDER <input type="checkbox"/> p. TANK WAGON			
STORAGE PRESSURE 224			
<input checked="" type="checkbox"/> a. AMBIENT <input type="checkbox"/> b. ABOVE AMBIENT <input type="checkbox"/> c. BELOW AMBIENT			
STORAGE TEMPERATURE 225			
<input checked="" type="checkbox"/> a. AMBIENT <input type="checkbox"/> b. ABOVE AMBIENT <input type="checkbox"/> c. BELOW AMBIENT <input type="checkbox"/> d. CRYOGENIC			
%WT 226	HAZARDOUS COMPONENT (For mixture or waste only) 227	EHS (RS) 228	CAS # 229
1 22	Mineral Spirits	<input type="checkbox"/> Yes <input checked="" type="checkbox"/> No	8012-95-1
2	Mineral Oil	<input type="checkbox"/> Yes <input checked="" type="checkbox"/> No	8052-41-3
3		<input type="checkbox"/> Yes <input type="checkbox"/> No	
4		<input type="checkbox"/> Yes <input type="checkbox"/> No	
5		<input type="checkbox"/> Yes <input type="checkbox"/> No	
If more hazardous components are present at greater than 1% by weight if non-carcinogenic, or 0.1% by weight if carcinogenic, attach additional sheets of paper capturing the required information.			
ADDITIONAL LOCALLY COLLECTED INFORMATION 246			
If EPCRA, Please Sign Here _____ (Facilities reporting Chemicals subject to EPCRA reporting thresholds must sign each Chemical Description page for each EPCRA reported chemical.)			

OFFICIAL USE ONLY	DATE RECEIVED	REVIEWED BY	
-------------------	---------------	-------------	--



UNIFIED PROGRAM (UP) FORM HAZARDOUS MATERIALS INVENTORY – CHEMICAL DESCRIPTION

(one page per material per building or area)

 ADD

 DELETE

 REVISE

REPORTING YEAR **2009**

200

PAGE **9** OF **92**

I. FACILITY INFORMATION

BUSINESS NAME (Same as FACILITY NAME or DBA – Doing Business As) 3									
Burbank Airport Marriott Hotel & Convention Center									
CHEMICAL LOCATION 201						CHEMICAL LOCATION CONFIDENTIAL 202			
Daily Grill Kitchen						(EPCRA) <input type="checkbox"/> Yes <input checked="" type="checkbox"/> No			
FACILITY ID #						MAP# (optional) 203		GRID# (optional) 204	

II. CHEMICAL INFORMATION

CHEMICAL NAME 205			TRADE SECRET (If Subject to EPCRA, refer to instructions) 206		
Mixture			<input type="checkbox"/> Yes <input checked="" type="checkbox"/> No		
COMMON NAME 207			EHS (RS)* 208		
Foam Free			<input type="checkbox"/> Yes <input checked="" type="checkbox"/> No		
CAS# 209			*If EHS (RS) is "Yes", all amounts below must be in Lbs.		
FIRE CODE HAZARD CLASSES (Complete if required by CUPA) 210					
HAZARDOUS MATERIAL TYPE (Check one item only) 211			RADIOACTIVE 212		CURIES 213
<input type="checkbox"/> a. PURE <input checked="" type="checkbox"/> b. MIXTURE <input type="checkbox"/> c. WASTE			<input type="checkbox"/> Yes <input checked="" type="checkbox"/> No		
PHYSICAL STATE (Check one item only) 214			LARGEST CONTAINER 215		
<input type="checkbox"/> a. SOLID <input checked="" type="checkbox"/> b. LIQUID <input type="checkbox"/> c. GAS			1 qt.		
FED HAZARD CATEGORIES (Check all that apply) 216					
<input type="checkbox"/> a. FIRE <input type="checkbox"/> b. REACTIVE <input type="checkbox"/> c. PRESSURE RELEASE <input checked="" type="checkbox"/> d. ACUTE HEALTH <input type="checkbox"/> e. CHRONIC HEALTH					
AVERAGE DAILY AMOUNT 217		MAXIMUM DAILY AMOUNT 218		ANNUAL WASTE AMOUNT 219	
2		4			
UNITS* (Check one item only) 221			DAYS ON SITE: 222		
<input checked="" type="checkbox"/> a. GALLONS <input type="checkbox"/> b. CUBIC FEET <input type="checkbox"/> c. POUNDS <input type="checkbox"/> d. TONS			365		
STORAGE CONTAINER 223					
<input type="checkbox"/> a. ABOVE GROUND TANK <input type="checkbox"/> e. PLASTIC/NONMETALLIC DRUM <input type="checkbox"/> i. FIBER DRUM <input type="checkbox"/> m. GLASS BOTTLE <input type="checkbox"/> q. RAIL CAR <input type="checkbox"/> b. UNDERGROUND TANK <input type="checkbox"/> f. CAN <input type="checkbox"/> j. BAG <input checked="" type="checkbox"/> n. PLASTIC BOTTLE <input type="checkbox"/> r. OTHER <input type="checkbox"/> c. TANK INSIDE BUILDING <input type="checkbox"/> g. CARBOY <input type="checkbox"/> k. BOX <input type="checkbox"/> o. TOTE BIN <input type="checkbox"/> d. STEEL DRUM <input type="checkbox"/> h. SILO <input type="checkbox"/> l. CYLINDER <input type="checkbox"/> p. TANK WAGON					
STORAGE PRESSURE 224					
<input checked="" type="checkbox"/> a. AMBIENT <input type="checkbox"/> b. ABOVE AMBIENT <input type="checkbox"/> c. BELOW AMBIENT					
STORAGE TEMPERATURE 225					
<input checked="" type="checkbox"/> a. AMBIENT <input type="checkbox"/> b. ABOVE AMBIENT <input type="checkbox"/> c. BELOW AMBIENT <input type="checkbox"/> d. CRYOGENIC					
%WT	HAZARDOUS COMPONENT (For mixture or waste only)		EHS (RS)		CAS #
1 226	Nonionic Surfactant 227		<input type="checkbox"/> Yes <input checked="" type="checkbox"/> No 228		68515-73-1 229
2 230	Dipropylene Glycol Methyl Ether 231		<input type="checkbox"/> Yes <input checked="" type="checkbox"/> No 232		34590-94-8 233
3 234	Sodium Hydroxide 235		<input type="checkbox"/> Yes <input checked="" type="checkbox"/> No 236		1310-73-2 237
4 238	Carmel Color 239		<input type="checkbox"/> Yes <input checked="" type="checkbox"/> No 240		8028-89-5 241
5 242	Water 243		<input type="checkbox"/> Yes <input checked="" type="checkbox"/> No 244		7732-18-5 245
If more hazardous components are present at greater than 1% by weight if non-carcinogenic, or 0.1% by weight if carcinogenic, attach additional sheets of paper capturing the required information.					
ADDITIONAL LOCALLY COLLECTED INFORMATION 246					
If EPCRA, Please Sign Here _____ (Facilities reporting Chemicals subject to EPCRA reporting thresholds must sign each Chemical Description page for each EPCRA reported chemical.)					
OFFICIAL USE ONLY	DATE RECEIVED	REVIEWED BY			



UNIFIED PROGRAM (UP) FORM HAZARDOUS MATERIALS INVENTORY – CHEMICAL DESCRIPTION

(one page per material per building or area)

 ADD

 DELETE

 REVISE

REPORTING YEAR **2009**

200

PAGE **1** OF **92**

I. FACILITY INFORMATION

BUSINESS NAME (Same as FACILITY NAME or DBA – Doing Business As) 3									
Burbank Airport Marriott Hotel & Convention Center									
CHEMICAL LOCATION 201					CHEMICAL LOCATION CONFIDENTIAL 202				
2nd Floor East Tower Storage					(EPCRA) <input type="checkbox"/> Yes <input checked="" type="checkbox"/> No				
FACILITY ID #						MAP# (optional) 203		GRID# (optional) 204	

II. CHEMICAL INFORMATION

CHEMICAL NAME 205		TRADE SECRET (If Subject to EPCRA, refer to instructions) 206	
Mixture		<input type="checkbox"/> Yes <input checked="" type="checkbox"/> No	
COMMON NAME 207		EHS (RS)* 208	
D-Foam		<input type="checkbox"/> Yes <input checked="" type="checkbox"/> No	
CAS# 209		*If EHS (RS) is "Yes", all amounts below must be in Lbs.	
FIRE CODE HAZARD CLASSES (Complete if required by CUPA) 210			
HAZARDOUS MATERIAL TYPE (Check one item only) 211		RADIOACTIVE 212	CURIES 213
<input type="checkbox"/> a. PURE <input checked="" type="checkbox"/> b. MIXTURE <input type="checkbox"/> c. WASTE		<input type="checkbox"/> Yes <input checked="" type="checkbox"/> No	
PHYSICAL STATE (Check one item only) 214		LARGEST CONTAINER 215	
<input type="checkbox"/> a. SOLID <input checked="" type="checkbox"/> b. LIQUID <input type="checkbox"/> c. GAS		1 gal	
FED HAZARD CATEGORIES (Check all that apply) 216			
<input type="checkbox"/> a. FIRE <input type="checkbox"/> b. REACTIVE <input type="checkbox"/> c. PRESSURE RELEASE <input checked="" type="checkbox"/> d. ACUTE HEALTH <input type="checkbox"/> e. CHRONIC HEALTH			
AVERAGE DAILY AMOUNT 217	MAXIMUM DAILY AMOUNT 218	ANNUAL WASTE AMOUNT 219	STATE WASTE CODE 220
12	24		
UNITS* (Check one item only) * If EHS (RS), amount must be in pounds. 221		DAYS ON SITE: 222	
<input checked="" type="checkbox"/> a. GALLONS <input type="checkbox"/> b. CUBIC FEET <input type="checkbox"/> c. POUNDS <input type="checkbox"/> d. TONS		365	
STORAGE CONTAINER 223			
<input type="checkbox"/> a. ABOVE GROUND TANK <input type="checkbox"/> e. PLASTIC/NONMETALLIC DRUM <input type="checkbox"/> i. FIBER DRUM <input type="checkbox"/> m. GLASS BOTTLE <input type="checkbox"/> q. RAIL CAR <input type="checkbox"/> b. UNDERGROUND TANK <input type="checkbox"/> f. CAN <input type="checkbox"/> j. BAG <input checked="" type="checkbox"/> n. PLASTIC BOTTLE <input type="checkbox"/> r. OTHER <input type="checkbox"/> c. TANK INSIDE BUILDING <input type="checkbox"/> g. CARBOY <input type="checkbox"/> k. BOX <input type="checkbox"/> o. TOTE BIN <input type="checkbox"/> d. STEEL DRUM <input type="checkbox"/> h. SILO <input type="checkbox"/> l. CYLINDER <input type="checkbox"/> p. TANK WAGON			
STORAGE PRESSURE 224			
<input checked="" type="checkbox"/> a. AMBIENT <input type="checkbox"/> b. ABOVE AMBIENT <input type="checkbox"/> c. BELOW AMBIENT			
STORAGE TEMPERATURE 225			
<input checked="" type="checkbox"/> a. AMBIENT <input type="checkbox"/> b. ABOVE AMBIENT <input type="checkbox"/> c. BELOW AMBIENT <input type="checkbox"/> d. CRYOGENIC			
%WT	HAZARDOUS COMPONENT (For mixture or waste only)	EHS (RS)	CAS #
1 13-14 226	Polydimethyl Siloxane 227	<input type="checkbox"/> Yes <input checked="" type="checkbox"/> No 228	61348-62-9 229
2 <1 230	Octamethylcyclotetra Siloxane 231	<input type="checkbox"/> Yes <input checked="" type="checkbox"/> No 232	556-67-2 233
3 234	235	<input type="checkbox"/> Yes <input type="checkbox"/> No 236	237
4 238	239	<input type="checkbox"/> Yes <input type="checkbox"/> No 240	241
5 242	243	<input type="checkbox"/> Yes <input type="checkbox"/> No 244	245
If more hazardous components are present at greater than 1% by weight if non-carcinogenic, or 0.1% by weight if carcinogenic, attach additional sheets of paper capturing the required information.			
ADDITIONAL LOCALLY COLLECTED INFORMATION 246			

If EPCRA, Please Sign Here _____

(Facilities reporting Chemicals subject to EPCRA reporting thresholds must sign each Chemical Description page for each EPCRA reported chemical.)

OFFICIAL USE ONLY	DATE RECEIVED	REVIEWED BY	



UNIFIED PROGRAM (UP) FORM HAZARDOUS MATERIALS INVENTORY – CHEMICAL DESCRIPTION

(one page per material per building or area)

ADD DELETE REVISE REPORTING YEAR **2009** ²⁰⁰ PAGE **2** OF **92**

I. FACILITY INFORMATION

BUSINESS NAME (Same as FACILITY NAME or DBA – Doing Business As) 3									
Burbank Airport Marriott Hotel & Convention Center									
CHEMICAL LOCATION 201					CHEMICAL LOCATION CONFIDENTIAL 202				
2nd Floor East Tower Storage					(EPCRA) <input type="checkbox"/> Yes <input checked="" type="checkbox"/> No				
FACILITY ID #					MAP# (optional) 203		GRID# (optional) 204		

II. CHEMICAL INFORMATION

CHEMICAL NAME 205		TRADE SECRET (If Subject to EPCRA, refer to instructions) 206	
Mixture		<input type="checkbox"/> Yes <input checked="" type="checkbox"/> No	
COMMON NAME 207		EHS (RS)* 208	
Stinger		<input type="checkbox"/> Yes <input checked="" type="checkbox"/> No	
CAS# 209		*If EHS (RS) is "Yes", all amounts below must be in Lbs.	
FIRE CODE HAZARD CLASSES (Complete if required by CUPA) 210			
HAZARDOUS MATERIAL TYPE (Check one item only) 211		RADIOACTIVE 212	CURIES 213
<input type="checkbox"/> a. PURE <input checked="" type="checkbox"/> b. MIXTURE <input type="checkbox"/> c. WASTE		<input type="checkbox"/> Yes <input checked="" type="checkbox"/> No	
PHYSICAL STATE (Check one item only) 214		LARGEST CONTAINER 215	
<input type="checkbox"/> a. SOLID <input checked="" type="checkbox"/> b. LIQUID <input type="checkbox"/> c. GAS		1 gallon	
FED HAZARD CATEGORIES (Check all that apply) 216			
<input type="checkbox"/> a. FIRE <input type="checkbox"/> b. REACTIVE <input type="checkbox"/> c. PRESSURE RELEASE <input checked="" type="checkbox"/> d. ACUTE HEALTH <input type="checkbox"/> e. CHRONIC HEALTH			
AVERAGE DAILY AMOUNT 217	MAXIMUM DAILY AMOUNT 218	ANNUAL WASTE AMOUNT 219	STATE WASTE CODE 220
8	12		
UNITS* (Check one item only) * If EHS (RS), amount must be in pounds. 221		DAYS ON SITE: 222	
<input checked="" type="checkbox"/> a. GALLONS <input type="checkbox"/> b. CUBIC FEET <input type="checkbox"/> c. POUNDS <input type="checkbox"/> d. TONS		365	
STORAGE CONTAINER 223			
<input type="checkbox"/> a. ABOVE GROUND TANK <input type="checkbox"/> e. PLASTIC/NONMETALLIC DRUM <input type="checkbox"/> i. FIBER DRUM <input type="checkbox"/> m. GLASS BOTTLE <input type="checkbox"/> q. RAIL CAR <input type="checkbox"/> b. UNDERGROUND TANK <input type="checkbox"/> f. CAN <input type="checkbox"/> j. BAG <input checked="" type="checkbox"/> n. PLASTIC BOTTLE <input type="checkbox"/> r. OTHER <input type="checkbox"/> c. TANK INSIDE BUILDING <input type="checkbox"/> g. CARBOY <input type="checkbox"/> k. BOX <input type="checkbox"/> o. TOTE BIN <input type="checkbox"/> d. STEEL DRUM <input type="checkbox"/> h. SILO <input type="checkbox"/> l. CYLINDER <input type="checkbox"/> p. TANK WAGON			
STORAGE PRESSURE 224			
<input checked="" type="checkbox"/> a. AMBIENT <input type="checkbox"/> b. ABOVE AMBIENT <input type="checkbox"/> c. BELOW AMBIENT			
STORAGE TEMPERATURE 225			
<input checked="" type="checkbox"/> a. AMBIENT <input type="checkbox"/> b. ABOVE AMBIENT <input type="checkbox"/> c. BELOW AMBIENT <input type="checkbox"/> d. CRYOGENIC			
%WT 226	HAZARDOUS COMPONENT (For mixture or waste only) 227	EHS (RS) 228	CAS # 229
1 68-78	Water	<input type="checkbox"/> Yes <input checked="" type="checkbox"/> No	7732-18-5
2 6-10	D-Limonene	<input type="checkbox"/> Yes <input checked="" type="checkbox"/> No	5989-27-5
3 1-5	Nonionic Surfactant	<input type="checkbox"/> Yes <input checked="" type="checkbox"/> No	127087-87-0
4 1-5	Dipropylene glycol n-butyl ether	<input type="checkbox"/> Yes <input checked="" type="checkbox"/> No	29911-28-2
5		<input type="checkbox"/> Yes <input type="checkbox"/> No	
If more hazardous components are present at greater than 1% by weight if non-carcinogenic, or 0.1% by weight if carcinogenic, attach additional sheets of paper capturing the required information.			
ADDITIONAL LOCALLY COLLECTED INFORMATION 246			
If EPCRA, Please Sign Here _____ (Facilities reporting Chemicals subject to EPCRA reporting thresholds must sign each Chemical Description page for each EPCRA reported chemical.)			

OFFICIAL USE ONLY	DATE RECEIVED	REVIEWED BY		
-------------------	---------------	-------------	--	--



UNIFIED PROGRAM (UP) FORM HAZARDOUS MATERIALS INVENTORY – CHEMICAL DESCRIPTION

(one page per material per building or area)

ADD DELETE REVISE REPORTING YEAR **2009** 200 PAGE **3** OF **92**

I. FACILITY INFORMATION

BUSINESS NAME (Same as FACILITY NAME or DBA – Doing Business As) 3	
Burbank Airport Marriott Hotel & Convention Center	
CHEMICAL LOCATION 201	CHEMICAL LOCATION CONFIDENTIAL (EPCRA) 202
2nd Floor East Tower Storage	<input type="checkbox"/> Yes <input checked="" type="checkbox"/> No
FACILITY ID #	MAP# (optional) 203 GRID# (optional) 204

II. CHEMICAL INFORMATION

CHEMICAL NAME 205	TRADE SECRET (If Subject to EPCRA, refer to instructions) 206		
Mixture	<input type="checkbox"/> Yes <input checked="" type="checkbox"/> No		
COMMON NAME 207	EHS (RS)* 208		
Essential Enzyme Spotter	<input type="checkbox"/> Yes <input checked="" type="checkbox"/> No		
CAS# 209	*If EHS (RS) is "Yes", all amounts below must be in Lbs.		
FIRE CODE HAZARD CLASSES (Complete if required by CUPA) 210			
HAZARDOUS MATERIAL TYPE (Check one item only) 211	RADIOACTIVE 212	CURIES 213	
<input type="checkbox"/> a. PURE <input checked="" type="checkbox"/> b. MIXTURE <input type="checkbox"/> c. WASTE	<input type="checkbox"/> Yes <input checked="" type="checkbox"/> No		
PHYSICAL STATE (Check one item only) 214	LARGEST CONTAINER 215		
<input type="checkbox"/> a. SOLID <input checked="" type="checkbox"/> b. LIQUID <input type="checkbox"/> c. GAS	1 qt.		
FED HAZARD CATEGORIES (Check all that apply) 216			
<input type="checkbox"/> a. FIRE <input type="checkbox"/> b. REACTIVE <input type="checkbox"/> c. PRESSURE RELEASE <input checked="" type="checkbox"/> d. ACUTE HEALTH <input type="checkbox"/> e. CHRONIC HEALTH			
AVERAGE DAILY AMOUNT 217	MAXIMUM DAILY AMOUNT 218	ANNUAL WASTE AMOUNT 219	STATE WASTE CODE 220
4	6		
UNITS* (Check one item only) * If EHS (RS), amount must be in pounds. 221	DAYS ON SITE: 222		
<input checked="" type="checkbox"/> a. GALLONS <input type="checkbox"/> b. CUBIC FEET <input type="checkbox"/> c. POUNDS <input type="checkbox"/> d. TONS	365		
STORAGE CONTAINER 223			
<input type="checkbox"/> a. ABOVE GROUND TANK <input type="checkbox"/> b. UNDERGROUND TANK <input type="checkbox"/> c. TANK INSIDE BUILDING <input type="checkbox"/> d. STEEL DRUM	<input type="checkbox"/> e. PLASTIC/NONMETALLIC DRUM <input type="checkbox"/> f. CAN <input type="checkbox"/> g. CARBOY <input type="checkbox"/> h. SILO	<input type="checkbox"/> i. FIBER DRUM <input type="checkbox"/> j. BAG <input type="checkbox"/> k. BOX <input type="checkbox"/> l. CYLINDER	<input type="checkbox"/> m. GLASS BOTTLE <input checked="" type="checkbox"/> n. PLASTIC BOTTLE <input type="checkbox"/> o. TOTE BIN <input type="checkbox"/> p. TANK WAGON <input type="checkbox"/> q. RAIL CAR <input type="checkbox"/> r. OTHER
STORAGE PRESSURE 224			
<input type="checkbox"/> a. AMBIENT <input type="checkbox"/> b. ABOVE AMBIENT <input type="checkbox"/> c. BELOW AMBIENT			
STORAGE TEMPERATURE 225			
<input type="checkbox"/> a. AMBIENT <input type="checkbox"/> b. ABOVE AMBIENT <input type="checkbox"/> c. BELOW AMBIENT <input type="checkbox"/> d. CRYOGENIC			
%WT 226	HAZARDOUS COMPONENT (For mixture or waste only) 227	EHS (RS) 228	CAS # 229
1 75	Water	<input type="checkbox"/> Yes <input checked="" type="checkbox"/> No	7732-18-5
2	Ethoxylated Nonyl Phenol	<input type="checkbox"/> Yes <input checked="" type="checkbox"/> No	9016-45-9
3	Amylase	<input type="checkbox"/> Yes <input checked="" type="checkbox"/> No	9000-85-5
4	Protese	<input type="checkbox"/> Yes <input checked="" type="checkbox"/> No	9014-01-1
5		<input type="checkbox"/> Yes <input type="checkbox"/> No	
If more hazardous components are present at greater than 1% by weight if non-carcinogenic, or 0.1% by weight if carcinogenic, attach additional sheets of paper capturing the required information.			
ADDITIONAL LOCALLY COLLECTED INFORMATION 246			
If EPCRA, Please Sign Here _____ (Facilities reporting Chemicals subject to EPCRA reporting thresholds must sign each Chemical Description page for each EPCRA reported chemical.)			

OFFICIAL USE ONLY	DATE RECEIVED	REVIEWED BY		
-------------------	---------------	-------------	--	--



UNIFIED PROGRAM (UP) FORM
HAZARDOUS MATERIALS INVENTORY – CHEMICAL DESCRIPTION
(one page per material per building or area)

 ADD DELETE REVISEREPORTING YEAR **2009**

200

PAGE **5** OF **92****I. FACILITY INFORMATION**

BUSINESS NAME (Same as FACILITY NAME or DBA – Doing Business As)		3
Burbank Airport Marriott Hotel & Convention Center		
CHEMICAL LOCATION	201	CHEMICAL LOCATION CONFIDENTIAL
Engineering Shop		(EPCRA) <input type="checkbox"/> Yes <input checked="" type="checkbox"/> No
FACILITY ID #	1	MAP# (optional) 203
		GRID# (optional) 204

II. CHEMICAL INFORMATION

CHEMICAL NAME	205	TRADE SECRET (If Subject to EPCRA, refer to instructions)	206
Mixture		<input type="checkbox"/> Yes <input checked="" type="checkbox"/> No	
COMMON NAME	207	EHS (RS)*	208
Poly 60		<input type="checkbox"/> Yes <input checked="" type="checkbox"/> No	
CAS#	209	*If EHS (RS) is "Yes", all amounts below must be in Lbs.	
FIRE CODE HAZARD CLASSES (Complete if required by CUPA) 210			
HAZARDOUS MATERIAL TYPE (Check one item only)	211	RADIOACTIVE	212
<input type="checkbox"/> a. PURE <input checked="" type="checkbox"/> b. MIXTURE <input type="checkbox"/> c. WASTE		<input type="checkbox"/> Yes <input checked="" type="checkbox"/> No	CURIES 213
PHYSICAL STATE (Check one item only)	214	LARGEST CONTAINER	215
<input type="checkbox"/> a. SOLID <input checked="" type="checkbox"/> b. LIQUID <input type="checkbox"/> c. GAS		1 qt	
FED HAZARD CATEGORIES (Check all that apply)			216
<input type="checkbox"/> a. FIRE <input type="checkbox"/> b. REACTIVE <input type="checkbox"/> c. PRESSURE RELEASE <input checked="" type="checkbox"/> d. ACUTE HEALTH <input type="checkbox"/> e. CHRONIC HEALTH			
AVERAGE DAILY AMOUNT	217	MAXIMUM DAILY AMOUNT	218
1		2	ANNUAL WASTE AMOUNT 219
UNITS* (Check one item only)		* If EHS (RS), amount must be in pounds. 221	
<input checked="" type="checkbox"/> a. GALLONS <input type="checkbox"/> b. CUBIC FEET <input type="checkbox"/> c. POUNDS <input type="checkbox"/> d. TONS		DAYS ON SITE: 222	
		365	
STORAGE CONTAINER 223			
<input type="checkbox"/> a. ABOVE GROUND TANK <input type="checkbox"/> e. PLASTIC/NONMETALLIC DRUM <input type="checkbox"/> i. FIBER DRUM <input type="checkbox"/> m. GLASS BOTTLE <input type="checkbox"/> q. RAIL CAR <input type="checkbox"/> b. UNDERGROUND TANK <input type="checkbox"/> f. CAN <input type="checkbox"/> j. BAG <input checked="" type="checkbox"/> n. PLASTIC BOTTLE <input type="checkbox"/> r. OTHER <input type="checkbox"/> c. TANK INSIDE BUILDING <input type="checkbox"/> g. CARBOY <input type="checkbox"/> k. BOX <input type="checkbox"/> o. TOTE BIN <input type="checkbox"/> d. STEEL DRUM <input type="checkbox"/> h. SILO <input type="checkbox"/> l. CYLINDER <input type="checkbox"/> p. TANK WAGON			
STORAGE PRESSURE 224			
<input checked="" type="checkbox"/> a. AMBIENT <input type="checkbox"/> b. ABOVE AMBIENT <input type="checkbox"/> c. BELOW AMBIENT			
STORAGE TEMPERATURE 225			
<input checked="" type="checkbox"/> a. AMBIENT <input type="checkbox"/> b. ABOVE AMBIENT <input type="checkbox"/> c. BELOW AMBIENT <input type="checkbox"/> d. CRYOGENIC			
%WT	HAZARDOUS COMPONENT (For mixture or waste only)	EHS (RS)	CAS #
1 60 226	Poly[oxyethylene(dimethyliminio) ethylene-(dimethyliminio) ethylene dichloride 227	<input type="checkbox"/> Yes <input checked="" type="checkbox"/> No 228	31075-24-8 229
2 40 230	Inert Ingredients 231	<input type="checkbox"/> Yes <input type="checkbox"/> No 232	233
3 234	235	<input type="checkbox"/> Yes <input type="checkbox"/> No 236	237
4 238	239	<input type="checkbox"/> Yes <input type="checkbox"/> No 240	241
5 242	243	<input type="checkbox"/> Yes <input type="checkbox"/> No 244	245
If more hazardous components are present at greater than 1% by weight if non-carcinogenic, or 0.1% by weight if carcinogenic, attach additional sheets of paper capturing the required information.			
ADDITIONAL LOCALLY COLLECTED INFORMATION 246			

If EPCRA, Please Sign Here _____
 (Facilities reporting Chemicals subject to EPCRA reporting thresholds must sign each Chemical Description page for each EPCRA reported chemical.)

OFFICIAL USE ONLY	DATE RECEIVED	REVIEWED BY	
-------------------	---------------	-------------	--



UNIFIED PROGRAM (UP) FORM HAZARDOUS MATERIALS INVENTORY – CHEMICAL DESCRIPTION

(one page per material per building or area)

ADD DELETE REVISE REPORTING YEAR **2009** 200 PAGE **61** OF **92**

I. FACILITY INFORMATION

BUSINESS NAME (Same as FACILITY NAME or DBA – Doing Business As) 3											
Burbank Airport Marriott Hotel & Convention Center											
CHEMICAL LOCATION 201										CHEMICAL LOCATION CONFIDENTIAL 202	
Daily Grill Kitchen										(EPCRA) <input type="checkbox"/> Yes <input checked="" type="checkbox"/> No	
FACILITY ID #						MAP# (optional) 203			GRID# (optional) 204		

II. CHEMICAL INFORMATION

CHEMICAL NAME 205										TRADE SECRET (If Subject to EPCRA, refer to instructions) 206																									
Mixture										<input type="checkbox"/> Yes <input checked="" type="checkbox"/> No																									
COMMON NAME 207										EHS (RS)* 208																									
Klear										<input type="checkbox"/> Yes <input checked="" type="checkbox"/> No																									
CAS# 209										*If EHS (RS) is "Yes", all amounts below must be in Lbs.																									
FIRE CODE HAZARD CLASSES (Complete if required by CUPA) 210																																			
HAZARDOUS MATERIAL TYPE (Check one item only) 211						RADIOACTIVE 212			CURIES 213																										
<input type="checkbox"/> a. PURE <input checked="" type="checkbox"/> b. MIXTURE <input type="checkbox"/> c. WASTE						<input type="checkbox"/> Yes <input checked="" type="checkbox"/> No																													
PHYSICAL STATE (Check one item only) 214						LARGEST CONTAINER 215																													
<input type="checkbox"/> a. SOLID <input checked="" type="checkbox"/> b. LIQUID <input type="checkbox"/> c. GAS						5 gal																													
FED HAZARD CATEGORIES (Check all that apply) 216																																			
<input type="checkbox"/> a. FIRE <input type="checkbox"/> b. REACTIVE <input type="checkbox"/> c. PRESSURE RELEASE <input checked="" type="checkbox"/> d. ACUTE HEALTH <input type="checkbox"/> e. CHRONIC HEALTH																																			
AVERAGE DAILY AMOUNT 217				MAXIMUM DAILY AMOUNT 218				ANNUAL WASTE AMOUNT 219		STATE WASTE CODE 220																									
5				10																															
UNITS* (Check one item only) * If EHS (RS), amount must be in pounds. 221										DAYS ON SITE: 222																									
<input checked="" type="checkbox"/> a. GALLONS <input type="checkbox"/> b. CUBIC FEET <input type="checkbox"/> c. POUNDS <input type="checkbox"/> d. TONS										365																									
STORAGE CONTAINER 223																																			
<input type="checkbox"/> a. ABOVE GROUND TANK <input type="checkbox"/> e. PLASTIC/NONMETALLIC DRUM <input type="checkbox"/> i. FIBER DRUM <input type="checkbox"/> m. GLASS BOTTLE <input type="checkbox"/> q. RAIL CAR <input type="checkbox"/> b. UNDERGROUND TANK <input type="checkbox"/> f. CAN <input type="checkbox"/> j. BAG <input checked="" type="checkbox"/> n. PLASTIC BOTTLE <input type="checkbox"/> r. OTHER <input type="checkbox"/> c. TANK INSIDE BUILDING <input type="checkbox"/> g. CARBOY <input type="checkbox"/> k. BOX <input type="checkbox"/> o. TOTE BIN <input type="checkbox"/> d. STEEL DRUM <input type="checkbox"/> h. SILO <input type="checkbox"/> l. CYLINDER <input type="checkbox"/> p. TANK WAGON																																			
STORAGE PRESSURE 224																																			
<input checked="" type="checkbox"/> a. AMBIENT <input type="checkbox"/> b. ABOVE AMBIENT <input type="checkbox"/> c. BELOW AMBIENT																																			
STORAGE TEMPERATURE 225																																			
<input checked="" type="checkbox"/> a. AMBIENT <input type="checkbox"/> b. ABOVE AMBIENT <input type="checkbox"/> c. BELOW AMBIENT <input type="checkbox"/> d. CRYOGENIC																																			
<table border="1" style="width: 100%; border-collapse: collapse;"> <thead> <tr> <th style="width: 10%;">%WT 226</th> <th style="width: 50%;">HAZARDOUS COMPONENT (For mixture or waste only) 227</th> <th style="width: 20%;">EHS (RS) 228</th> <th style="width: 20%;">CAS # 229</th> </tr> </thead> <tbody> <tr> <td style="text-align: center;">1</td> <td>Water</td> <td style="text-align: center;"><input type="checkbox"/> Yes <input checked="" type="checkbox"/> No</td> <td style="text-align: center;">7732-18-5</td> </tr> <tr> <td style="text-align: center;">2</td> <td>Sodium Xylene Sulfonate</td> <td style="text-align: center;"><input type="checkbox"/> Yes <input checked="" type="checkbox"/> No</td> <td style="text-align: center;">1300-72-7</td> </tr> <tr> <td style="text-align: center;">3</td> <td>Linear Alcohol Ethoxylate</td> <td style="text-align: center;"><input type="checkbox"/> Yes <input checked="" type="checkbox"/> No</td> <td style="text-align: center;">68439-51-0</td> </tr> <tr> <td style="text-align: center;">4</td> <td>Polyalkylene Glycol</td> <td style="text-align: center;"><input type="checkbox"/> Yes <input checked="" type="checkbox"/> No</td> <td style="text-align: center;">9038-95-3</td> </tr> <tr> <td style="text-align: center;">5</td> <td>Red Dye</td> <td style="text-align: center;"><input type="checkbox"/> Yes <input checked="" type="checkbox"/> No</td> <td style="text-align: center;">3567-69-9</td> </tr> </tbody> </table>												%WT 226	HAZARDOUS COMPONENT (For mixture or waste only) 227	EHS (RS) 228	CAS # 229	1	Water	<input type="checkbox"/> Yes <input checked="" type="checkbox"/> No	7732-18-5	2	Sodium Xylene Sulfonate	<input type="checkbox"/> Yes <input checked="" type="checkbox"/> No	1300-72-7	3	Linear Alcohol Ethoxylate	<input type="checkbox"/> Yes <input checked="" type="checkbox"/> No	68439-51-0	4	Polyalkylene Glycol	<input type="checkbox"/> Yes <input checked="" type="checkbox"/> No	9038-95-3	5	Red Dye	<input type="checkbox"/> Yes <input checked="" type="checkbox"/> No	3567-69-9
%WT 226	HAZARDOUS COMPONENT (For mixture or waste only) 227	EHS (RS) 228	CAS # 229																																
1	Water	<input type="checkbox"/> Yes <input checked="" type="checkbox"/> No	7732-18-5																																
2	Sodium Xylene Sulfonate	<input type="checkbox"/> Yes <input checked="" type="checkbox"/> No	1300-72-7																																
3	Linear Alcohol Ethoxylate	<input type="checkbox"/> Yes <input checked="" type="checkbox"/> No	68439-51-0																																
4	Polyalkylene Glycol	<input type="checkbox"/> Yes <input checked="" type="checkbox"/> No	9038-95-3																																
5	Red Dye	<input type="checkbox"/> Yes <input checked="" type="checkbox"/> No	3567-69-9																																
If more hazardous components are present at greater than 1% by weight if non-carcinogenic, or 0.1% by weight if carcinogenic, attach additional sheets of paper capturing the required information.																																			
ADDITIONAL LOCALLY COLLECTED INFORMATION 246																																			
If EPCRA, Please Sign Here _____ (Facilities reporting Chemicals subject to EPCRA reporting thresholds must sign each Chemical Description page for each EPCRA reported chemical.)																																			
OFFICIAL USE ONLY			DATE RECEIVED			REVIEWED BY																													



UNIFIED PROGRAM (UP) FORM HAZARDOUS MATERIALS INVENTORY – CHEMICAL DESCRIPTION

(one page per material per building or area)

 ADD

 DELETE

 REVISE

REPORTING YEAR **2009**

200

PAGE **62** OF **92**

I. FACILITY INFORMATION

BUSINESS NAME (Same as FACILITY NAME or DBA – Doing Business As) 3									
Burbank Airport Marriott Hotel & Convention Center									
CHEMICAL LOCATION 201						CHEMICAL LOCATION CONFIDENTIAL 202			
Convention Center Kitchen						(EPCRA) <input type="checkbox"/> Yes <input checked="" type="checkbox"/> No			
FACILITY ID #						MAP# (optional) 203		GRID# (optional) 204	

II. CHEMICAL INFORMATION

CHEMICAL NAME 205			TRADE SECRET (If Subject to EPCRA, refer to instructions) 206		
Mixture			<input type="checkbox"/> Yes <input checked="" type="checkbox"/> No		
COMMON NAME 207			EHS (RS)* 208		
Klear			<input type="checkbox"/> Yes <input checked="" type="checkbox"/> No		
CAS# 209			*If EHS (RS) is "Yes", all amounts below must be in Lbs.		
FIRE CODE HAZARD CLASSES (Complete if required by CUPA) 210					
HAZARDOUS MATERIAL TYPE (Check one item only) 211			RADIOACTIVE 212		CURIES 213
<input type="checkbox"/> a. PURE <input checked="" type="checkbox"/> b. MIXTURE <input type="checkbox"/> c. WASTE			<input type="checkbox"/> Yes <input checked="" type="checkbox"/> No		
PHYSICAL STATE (Check one item only) 214			LARGEST CONTAINER 215		
<input type="checkbox"/> a. SOLID <input checked="" type="checkbox"/> b. LIQUID <input type="checkbox"/> c. GAS			5 gal		
FED HAZARD CATEGORIES (Check all that apply) 216					
<input type="checkbox"/> a. FIRE		<input type="checkbox"/> b. REACTIVE		<input type="checkbox"/> c. PRESSURE RELEASE	<input checked="" type="checkbox"/> d. ACUTE HEALTH
<input type="checkbox"/> e. CHRONIC HEALTH					
AVERAGE DAILY AMOUNT 217		MAXIMUM DAILY AMOUNT 218		ANNUAL WASTE AMOUNT 219	STATE WASTE CODE 220
5		10			
UNITS* (Check one item only) * If EHS (RS), amount must be in pounds. 221				DAYS ON SITE: 222	
<input checked="" type="checkbox"/> a. GALLONS <input type="checkbox"/> b. CUBIC FEET <input type="checkbox"/> c. POUNDS <input type="checkbox"/> d. TONS				365	
STORAGE CONTAINER 223					
<input type="checkbox"/> a. ABOVE GROUND TANK		<input type="checkbox"/> e. PLASTIC/NONMETALLIC DRUM		<input type="checkbox"/> i. FIBER DRUM	<input type="checkbox"/> m. GLASS BOTTLE
<input type="checkbox"/> b. UNDERGROUND TANK		<input type="checkbox"/> f. CAN		<input type="checkbox"/> j. BAG	<input checked="" type="checkbox"/> n. PLASTIC BOTTLE
<input type="checkbox"/> c. TANK INSIDE BUILDING		<input type="checkbox"/> g. CARBOY		<input type="checkbox"/> k. BOX	<input type="checkbox"/> o. TOTE BIN
<input type="checkbox"/> d. STEEL DRUM		<input type="checkbox"/> h. SILO		<input type="checkbox"/> l. CYLINDER	<input type="checkbox"/> p. TANK WAGON
STORAGE PRESSURE 224					
<input checked="" type="checkbox"/> a. AMBIENT <input type="checkbox"/> b. ABOVE AMBIENT <input type="checkbox"/> c. BELOW AMBIENT					
STORAGE TEMPERATURE 225					
<input checked="" type="checkbox"/> a. AMBIENT <input type="checkbox"/> b. ABOVE AMBIENT <input type="checkbox"/> c. BELOW AMBIENT <input type="checkbox"/> d. CRYOGENIC					
%WT 226	HAZARDOUS COMPONENT (For mixture or waste only) 227		EHS (RS) 228		CAS # 229
1	Water		<input type="checkbox"/> Yes <input checked="" type="checkbox"/> No		7732-18-5
2	Sodium Xylene Sulfonate		<input type="checkbox"/> Yes <input checked="" type="checkbox"/> No		1300-72-7
3	Linear Alcohol Ethoxylate		<input type="checkbox"/> Yes <input checked="" type="checkbox"/> No		68439-51-0
4	Polyalkylene Glycol		<input type="checkbox"/> Yes <input checked="" type="checkbox"/> No		9038-95-3
5	Red Dye		<input type="checkbox"/> Yes <input checked="" type="checkbox"/> No		3567-69-9
If more hazardous components are present at greater than 1% by weight if non-carcinogenic, or 0.1% by weight if carcinogenic, attach additional sheets of paper capturing the required information.					
ADDITIONAL LOCALLY COLLECTED INFORMATION 246					
If EPCRA, Please Sign Here _____ (Facilities reporting Chemicals subject to EPCRA reporting thresholds must sign each Chemical Description page for each EPCRA reported chemical.)					

OFFICIAL USE ONLY	DATE RECEIVED	REVIEWED BY		
-------------------	---------------	-------------	--	--



UNIFIED PROGRAM (UP) FORM HAZARDOUS MATERIALS INVENTORY – CHEMICAL DESCRIPTION

(one page per material per building or area)

ADD DELETE REVISE REPORTING YEAR **2009** ²⁰⁰ PAGE **63** OF **92**

I. FACILITY INFORMATION

BUSINESS NAME (Same as FACILITY NAME or DBA – Doing Business As) 3	
Burbank Airport Marriott Hotel & Convention Center	
CHEMICAL LOCATION 201	CHEMICAL LOCATION CONFIDENTIAL 202
Convention Center Kitchen	(EPCRA) <input type="checkbox"/> Yes <input checked="" type="checkbox"/> No
FACILITY ID #	MAP# (optional) 203 GRID# (optional) 204

II. CHEMICAL INFORMATION

CHEMICAL NAME 205	TRADE SECRET (If Subject to EPCRA, refer to instructions) 206	
Mixture	<input type="checkbox"/> Yes <input checked="" type="checkbox"/> No	
COMMON NAME 207	EHS (RS)* 208	
Scale (Delimer/Descaler)	<input type="checkbox"/> Yes <input checked="" type="checkbox"/> No	
CAS# 209	*If EHS (RS) is "Yes", all amounts below must be in Lbs.	
FIRE CODE HAZARD CLASSES (Complete if required by CUPA) 210		
HAZARDOUS MATERIAL TYPE (Check one item only) 211	RADIOACTIVE 212	CURIES 213
<input type="checkbox"/> a. PURE <input checked="" type="checkbox"/> b. MIXTURE <input type="checkbox"/> c. WASTE	<input type="checkbox"/> Yes <input checked="" type="checkbox"/> No	
PHYSICAL STATE (Check one item only) 214	LARGEST CONTAINER 215	
<input type="checkbox"/> a. SOLID <input checked="" type="checkbox"/> b. LIQUID <input type="checkbox"/> c. GAS	1 gal	
FED HAZARD CATEGORIES (Check all that apply)	216	
<input type="checkbox"/> a. FIRE <input type="checkbox"/> b. REACTIVE <input type="checkbox"/> c. PRESSURE RELEASE <input checked="" type="checkbox"/> d. ACUTE HEALTH <input checked="" type="checkbox"/> e. CHRONIC HEALTH		
AVERAGE DAILY AMOUNT 217	MAXIMUM DAILY AMOUNT 218	ANNUAL WASTE AMOUNT 219 STATE WASTE CODE 220
5	10	
UNITS* (Check one item only) * If EHS (RS), amount must be in pounds. 221	DAYS ON SITE: 222	
<input checked="" type="checkbox"/> a. GALLONS <input type="checkbox"/> b. CUBIC FEET <input type="checkbox"/> c. POUNDS <input type="checkbox"/> d. TONS	365	
STORAGE CONTAINER 223		
<input type="checkbox"/> a. ABOVE GROUND TANK <input type="checkbox"/> e. PLASTIC/NONMETALLIC DRUM <input type="checkbox"/> i. FIBER DRUM <input type="checkbox"/> m. GLASS BOTTLE <input type="checkbox"/> q. RAIL CAR	<input type="checkbox"/> b. UNDERGROUND TANK <input type="checkbox"/> f. CAN <input type="checkbox"/> j. BAG <input checked="" type="checkbox"/> n. PLASTIC BOTTLE <input type="checkbox"/> r. OTHER	
<input type="checkbox"/> c. TANK INSIDE BUILDING <input type="checkbox"/> g. CARBOY <input type="checkbox"/> k. BOX <input type="checkbox"/> o. TOTE BIN	<input type="checkbox"/> d. STEEL DRUM <input type="checkbox"/> h. SILO <input type="checkbox"/> l. CYLINDER <input type="checkbox"/> p. TANK WAGON	
STORAGE PRESSURE 224		
<input checked="" type="checkbox"/> a. AMBIENT <input type="checkbox"/> b. ABOVE AMBIENT <input type="checkbox"/> c. BELOW AMBIENT		
STORAGE TEMPERATURE 225		
<input checked="" type="checkbox"/> a. AMBIENT <input type="checkbox"/> b. ABOVE AMBIENT <input type="checkbox"/> c. BELOW AMBIENT <input type="checkbox"/> d. CRYOGENIC		
%WT 226	HAZARDOUS COMPONENT (For mixture or waste only) 227	EHS (RS) 228 CAS # 229
1 22	Phosphoric Acid	<input type="checkbox"/> Yes <input checked="" type="checkbox"/> No 7664-38-2
2 10	Hydrochloric Acid	<input type="checkbox"/> Yes <input checked="" type="checkbox"/> No 7647-01-0
3	Nonionic Surfactant	<input type="checkbox"/> Yes <input checked="" type="checkbox"/> No 9003-11-6
4	Water	<input type="checkbox"/> Yes <input checked="" type="checkbox"/> No 7732-18-5
5		<input type="checkbox"/> Yes <input type="checkbox"/> No
If more hazardous components are present at greater than 1% by weight if non-carcinogenic, or 0.1% by weight if carcinogenic, attach additional sheets of paper capturing the required information.		
ADDITIONAL LOCALLY COLLECTED INFORMATION 246		
If EPCRA, Please Sign Here _____ (Facilities reporting Chemicals subject to EPCRA reporting thresholds must sign each Chemical Description page for each EPCRA reported chemical.)		
OFFICIAL USE ONLY	DATE RECEIVED	REVIEWED BY



UNIFIED PROGRAM (UP) FORM HAZARDOUS MATERIALS INVENTORY – CHEMICAL DESCRIPTION

(one page per material per building or area)

ADD DELETE REVISE REPORTING YEAR **2009** ²⁰⁰ PAGE **64** OF **92**

I. FACILITY INFORMATION

BUSINESS NAME (Same as FACILITY NAME or DBA – Doing Business As) 3											
Burbank Airport Marriott Hotel & Convention Center											
CHEMICAL LOCATION 201									CHEMICAL LOCATION CONFIDENTIAL 202		
Daily Grill Kitchen									(EPCRA) <input type="checkbox"/> Yes <input checked="" type="checkbox"/> No		
FACILITY ID #						MAP# (optional) 203			GRID# (optional) 204		

II. CHEMICAL INFORMATION

CHEMICAL NAME 205						TRADE SECRET (If Subject to EPCRA, refer to instructions) 206																																			
Mixture						<input type="checkbox"/> Yes <input checked="" type="checkbox"/> No																																			
COMMON NAME 207						EHS (RS)* 208																																			
Scale (Delimer/Descaler)						<input type="checkbox"/> Yes <input checked="" type="checkbox"/> No																																			
CAS# 209						*If EHS (RS) is "Yes", all amounts below must be in Lbs.																																			
FIRE CODE HAZARD CLASSES (Complete if required by CUPA) 210																																									
HAZARDOUS MATERIAL TYPE (Check one item only) 211						RADIOACTIVE 212			CURIES 213																																
<input type="checkbox"/> a. PURE <input checked="" type="checkbox"/> b. MIXTURE <input type="checkbox"/> c. WASTE						<input type="checkbox"/> Yes <input checked="" type="checkbox"/> No																																			
PHYSICAL STATE (Check one item only) 214						LARGEST CONTAINER 215																																			
<input type="checkbox"/> a. SOLID <input checked="" type="checkbox"/> b. LIQUID <input type="checkbox"/> c. GAS						1 gal																																			
FED HAZARD CATEGORIES (Check all that apply) 216																																									
<input type="checkbox"/> a. FIRE <input type="checkbox"/> b. REACTIVE <input type="checkbox"/> c. PRESSURE RELEASE <input checked="" type="checkbox"/> d. ACUTE HEALTH <input checked="" type="checkbox"/> e. CHRONIC HEALTH																																									
AVERAGE DAILY AMOUNT 217				MAXIMUM DAILY AMOUNT 218				ANNUAL WASTE AMOUNT 219		STATE WASTE CODE 220																															
5				10																																					
UNITS* (Check one item only) * If EHS (RS), amount must be in pounds. 221										DAYS ON SITE: 222																															
<input checked="" type="checkbox"/> a. GALLONS <input type="checkbox"/> b. CUBIC FEET <input type="checkbox"/> c. POUNDS <input type="checkbox"/> d. TONS										365																															
STORAGE CONTAINER 223																																									
<input type="checkbox"/> a. ABOVE GROUND TANK <input type="checkbox"/> e. PLASTIC/NONMETALLIC DRUM <input type="checkbox"/> i. FIBER DRUM <input type="checkbox"/> m. GLASS BOTTLE <input type="checkbox"/> q. RAIL CAR <input type="checkbox"/> b. UNDERGROUND TANK <input type="checkbox"/> f. CAN <input type="checkbox"/> j. BAG <input checked="" type="checkbox"/> n. PLASTIC BOTTLE <input type="checkbox"/> r. OTHER <input type="checkbox"/> c. TANK INSIDE BUILDING <input type="checkbox"/> g. CARBOY <input type="checkbox"/> k. BOX <input type="checkbox"/> o. TOTE BIN <input type="checkbox"/> d. STEEL DRUM <input type="checkbox"/> h. SILO <input type="checkbox"/> l. CYLINDER <input type="checkbox"/> p. TANK WAGON																																									
STORAGE PRESSURE 224																																									
<input checked="" type="checkbox"/> a. AMBIENT <input type="checkbox"/> b. ABOVE AMBIENT <input type="checkbox"/> c. BELOW AMBIENT																																									
STORAGE TEMPERATURE 225																																									
<input checked="" type="checkbox"/> a. AMBIENT <input type="checkbox"/> b. ABOVE AMBIENT <input type="checkbox"/> c. BELOW AMBIENT <input type="checkbox"/> d. CRYOGENIC																																									
<table border="1" style="width: 100%; border-collapse: collapse;"> <thead> <tr> <th style="width: 10%;">#</th> <th style="width: 15%;">%WT 226</th> <th style="width: 45%;">HAZARDOUS COMPONENT (For mixture or waste only) 227</th> <th style="width: 15%;">EHS (RS) 228</th> <th style="width: 15%;">CAS # 229</th> </tr> </thead> <tbody> <tr> <td>1</td> <td>22</td> <td>Phosphoric Acid</td> <td><input type="checkbox"/> Yes <input checked="" type="checkbox"/> No</td> <td>7664-38-2</td> </tr> <tr> <td>2</td> <td>10</td> <td>Hydrochloric Acid</td> <td><input type="checkbox"/> Yes <input checked="" type="checkbox"/> No</td> <td>7647-01-0</td> </tr> <tr> <td>3</td> <td></td> <td>Nonionic Surfactant</td> <td><input type="checkbox"/> Yes <input checked="" type="checkbox"/> No</td> <td>9003-11-6</td> </tr> <tr> <td>4</td> <td></td> <td>Water</td> <td><input type="checkbox"/> Yes <input checked="" type="checkbox"/> No</td> <td>7732-18-5</td> </tr> <tr> <td>5</td> <td></td> <td></td> <td><input type="checkbox"/> Yes <input type="checkbox"/> No</td> <td></td> </tr> </tbody> </table>												#	%WT 226	HAZARDOUS COMPONENT (For mixture or waste only) 227	EHS (RS) 228	CAS # 229	1	22	Phosphoric Acid	<input type="checkbox"/> Yes <input checked="" type="checkbox"/> No	7664-38-2	2	10	Hydrochloric Acid	<input type="checkbox"/> Yes <input checked="" type="checkbox"/> No	7647-01-0	3		Nonionic Surfactant	<input type="checkbox"/> Yes <input checked="" type="checkbox"/> No	9003-11-6	4		Water	<input type="checkbox"/> Yes <input checked="" type="checkbox"/> No	7732-18-5	5			<input type="checkbox"/> Yes <input type="checkbox"/> No	
#	%WT 226	HAZARDOUS COMPONENT (For mixture or waste only) 227	EHS (RS) 228	CAS # 229																																					
1	22	Phosphoric Acid	<input type="checkbox"/> Yes <input checked="" type="checkbox"/> No	7664-38-2																																					
2	10	Hydrochloric Acid	<input type="checkbox"/> Yes <input checked="" type="checkbox"/> No	7647-01-0																																					
3		Nonionic Surfactant	<input type="checkbox"/> Yes <input checked="" type="checkbox"/> No	9003-11-6																																					
4		Water	<input type="checkbox"/> Yes <input checked="" type="checkbox"/> No	7732-18-5																																					
5			<input type="checkbox"/> Yes <input type="checkbox"/> No																																						
If more hazardous components are present at greater than 1% by weight if non-carcinogenic, or 0.1% by weight if carcinogenic, attach additional sheets of paper capturing the required information.																																									
ADDITIONAL LOCALLY COLLECTED INFORMATION 246																																									

If EPCRA, Please Sign Here _____
 (Facilities reporting Chemicals subject to EPCRA reporting thresholds must sign each Chemical Description page for each EPCRA reported chemical.)

OFFICIAL USE ONLY	DATE RECEIVED	REVIEWED BY		
-------------------	---------------	-------------	--	--



UNIFIED PROGRAM (UP) FORM HAZARDOUS MATERIALS INVENTORY – CHEMICAL DESCRIPTION

(one page per material per building or area)

ADD DELETE REVISE REPORTING YEAR **2009** ²⁰⁰ PAGE **65** OF **92**

I. FACILITY INFORMATION

BUSINESS NAME (Same as FACILITY NAME or DBA - Doing Business As) 3									
Burbank Airport Marriott Hotel & Convention Center									
CHEMICAL LOCATION 201					CHEMICAL LOCATION CONFIDENTIAL 202				
Engineering Shop					(EPCRA) <input type="checkbox"/> Yes <input checked="" type="checkbox"/> No				
FACILITY ID #					MAP# (optional) 203			GRID# (optional) 204	

II. CHEMICAL INFORMATION

CHEMICAL NAME 205		TRADE SECRET (If Subject to EPCRA, refer to instructions) 206	
No Hazardous Components		<input type="checkbox"/> Yes <input checked="" type="checkbox"/> No	
COMMON NAME 207		EHS (RS)* 208	
Attack (citrus based insecticide)		<input type="checkbox"/> Yes <input checked="" type="checkbox"/> No	
CAS# 209		*If EHS (RS) is "Yes", all amounts below must be in Lbs.	
FIRE CODE HAZARD CLASSES (Complete if required by CUPA) 210			
HAZARDOUS MATERIAL TYPE (Check one item only) 211		RADIOACTIVE 212	CURIES 213
<input type="checkbox"/> a. PURE <input checked="" type="checkbox"/> b. MIXTURE <input type="checkbox"/> c. WASTE		<input type="checkbox"/> Yes <input checked="" type="checkbox"/> No	
PHYSICAL STATE (Check one item only) 214		LARGEST CONTAINER 215	
<input type="checkbox"/> a. SOLID <input checked="" type="checkbox"/> b. LIQUID <input type="checkbox"/> c. GAS		0.25 gal	
FED HAZARD CATEGORIES (Check all that apply) 216			
<input checked="" type="checkbox"/> a. FIRE <input type="checkbox"/> b. REACTIVE <input type="checkbox"/> c. PRESSURE RELEASE <input checked="" type="checkbox"/> d. ACUTE HEALTH <input type="checkbox"/> e. CHRONIC HEALTH			
AVERAGE DAILY AMOUNT 217	MAXIMUM DAILY AMOUNT 218	ANNUAL WASTE AMOUNT 219	STATE WASTE CODE 220
4	6		
UNITS* (Check one item only) * If EHS (RS), amount must be in pounds. 221		DAYS ON SITE: 222	
<input checked="" type="checkbox"/> a. GALLONS <input type="checkbox"/> b. CUBIC FEET <input type="checkbox"/> c. POUNDS <input type="checkbox"/> d. TONS		365	
STORAGE CONTAINER 223			
<input type="checkbox"/> a. ABOVE GROUND TANK <input type="checkbox"/> e. PLASTIC/NONMETALLIC DRUM <input type="checkbox"/> i. FIBER DRUM <input type="checkbox"/> m. GLASS BOTTLE <input type="checkbox"/> q. RAIL CAR <input type="checkbox"/> b. UNDERGROUND TANK <input type="checkbox"/> f. CAN <input type="checkbox"/> j. BAG <input checked="" type="checkbox"/> n. PLASTIC BOTTLE <input type="checkbox"/> r. OTHER <input type="checkbox"/> c. TANK INSIDE BUILDING <input type="checkbox"/> g. CARBOY <input type="checkbox"/> k. BOX <input type="checkbox"/> o. TOTE BIN <input type="checkbox"/> d. STEEL DRUM <input type="checkbox"/> h. SILO <input type="checkbox"/> l. CYLINDER <input type="checkbox"/> p. TANK WAGON			
STORAGE PRESSURE 224			
<input checked="" type="checkbox"/> a. AMBIENT <input type="checkbox"/> b. ABOVE AMBIENT <input type="checkbox"/> c. BELOW AMBIENT			
STORAGE TEMPERATURE 225			
<input checked="" type="checkbox"/> a. AMBIENT <input type="checkbox"/> b. ABOVE AMBIENT <input type="checkbox"/> c. BELOW AMBIENT <input type="checkbox"/> d. CRYOGENIC			
%WT 226	HAZARDOUS COMPONENT (For mixture or waste only) 227	EHS (RS) 228	CAS # 229
1		<input type="checkbox"/> Yes <input type="checkbox"/> No	
2		<input type="checkbox"/> Yes <input type="checkbox"/> No	
3		<input type="checkbox"/> Yes <input type="checkbox"/> No	
4		<input type="checkbox"/> Yes <input type="checkbox"/> No	
5		<input type="checkbox"/> Yes <input type="checkbox"/> No	

If more hazardous components are present at greater than 1% by weight if non-carcinogenic, or 0.1% by weight if carcinogenic, attach additional sheets of paper capturing the required information.

ADDITIONAL LOCALLY COLLECTED INFORMATION 246

If EPCRA, Please Sign Here _____
 (Facilities reporting Chemicals subject to EPCRA reporting thresholds must sign each Chemical Description page for each EPCRA reported chemical.)

OFFICIAL USE ONLY	DATE RECEIVED	REVIEWED BY		
-------------------	---------------	-------------	--	--



UNIFIED PROGRAM (UP) FORM HAZARDOUS MATERIALS INVENTORY – CHEMICAL DESCRIPTION

(one page per material per building or area)

 ADD

 DELETE

 REVISE

REPORTING YEAR **2009**

200

PAGE **66** OF **92**

I. FACILITY INFORMATION

BUSINESS NAME (Same as FACILITY NAME or DBA – Doing Business As) 3	
Burbank Airport Marriott Hotel & Convention Center	
CHEMICAL LOCATION 201	CHEMICAL LOCATION CONFIDENTIAL 202
Convention Center Kitchen	(EPCRA) <input type="checkbox"/> Yes <input checked="" type="checkbox"/> No
FACILITY ID #	MAP# (optional) 203 GRID# (optional) 204

II. CHEMICAL INFORMATION

CHEMICAL NAME 205	TRADE SECRET (If Subject to EPCRA, refer to instructions) 206	
Mixture	<input type="checkbox"/> Yes <input checked="" type="checkbox"/> No	
COMMON NAME 207	EHS (RS)* 208	
Star (Hand Dishwashing Liquid)	<input type="checkbox"/> Yes <input checked="" type="checkbox"/> No	
CAS# 209	*If EHS (RS) is "Yes", all amounts below must be in Lbs. 210	
FIRE CODE HAZARD CLASSES (Complete if required by CUPA)		
HAZARDOUS MATERIAL TYPE (Check one item only) 211	RADIOACTIVE 212	CURIES 213
<input type="checkbox"/> a. PURE <input checked="" type="checkbox"/> b. MIXTURE <input type="checkbox"/> c. WASTE	<input type="checkbox"/> Yes <input checked="" type="checkbox"/> No	
PHYSICAL STATE (Check one item only) 214	LARGEST CONTAINER 215	
<input type="checkbox"/> a. SOLID <input checked="" type="checkbox"/> b. LIQUID <input type="checkbox"/> c. GAS	15 gal	
FED HAZARD CATEGORIES (Check all that apply) 216		
<input type="checkbox"/> a. FIRE <input type="checkbox"/> b. REACTIVE <input type="checkbox"/> c. PRESSURE RELEASE <input checked="" type="checkbox"/> d. ACUTE HEALTH <input type="checkbox"/> e. CHRONIC HEALTH		
AVERAGE DAILY AMOUNT 217	MAXIMUM DAILY AMOUNT 218	ANNUAL WASTE AMOUNT 219 STATE WASTE CODE 220
30 gal	45 gal	
UNITS* (Check one item only) * If EHS (RS), amount must be in pounds. 221		DAYS ON SITE: 222
<input checked="" type="checkbox"/> a. GALLONS <input type="checkbox"/> b. CUBIC FEET <input type="checkbox"/> c. POUNDS <input type="checkbox"/> d. TONS		365
STORAGE CONTAINER 223		
<input type="checkbox"/> a. ABOVE GROUND TANK <input type="checkbox"/> e. PLASTIC/NONMETALLIC DRUM <input type="checkbox"/> i. FIBER DRUM <input type="checkbox"/> m. GLASS BOTTLE <input type="checkbox"/> q. RAIL CAR <input type="checkbox"/> b. UNDERGROUND TANK <input type="checkbox"/> f. CAN <input type="checkbox"/> j. BAG <input checked="" type="checkbox"/> n. PLASTIC BOTTLE <input type="checkbox"/> r. OTHER <input type="checkbox"/> c. TANK INSIDE BUILDING <input type="checkbox"/> g. CARBOY <input type="checkbox"/> k. BOX <input type="checkbox"/> o. TOTE BIN <input type="checkbox"/> d. STEEL DRUM <input type="checkbox"/> h. SILO <input type="checkbox"/> l. CYLINDER <input type="checkbox"/> p. TANK WAGON		
STORAGE PRESSURE 224		
<input checked="" type="checkbox"/> a. AMBIENT <input type="checkbox"/> b. ABOVE AMBIENT <input type="checkbox"/> c. BELOW AMBIENT		
STORAGE TEMPERATURE 225		
<input checked="" type="checkbox"/> a. AMBIENT <input type="checkbox"/> b. ABOVE AMBIENT <input type="checkbox"/> c. BELOW AMBIENT <input type="checkbox"/> d. CRYOGENIC		
%WT 226	HAZARDOUS COMPONENT (For mixture or waste only) 227	EHS (RS) 228 CAS # 229
1	Water	<input type="checkbox"/> Yes <input checked="" type="checkbox"/> No 7732-18-5
2	Dodecylbenzene Sulfonic Acid	<input type="checkbox"/> Yes <input checked="" type="checkbox"/> No 27176-87-0
3	Sodium Alcohol Ethoxy Sulfate	<input type="checkbox"/> Yes <input checked="" type="checkbox"/> No 68891-38-3
4	Magnesium Sulfate	<input type="checkbox"/> Yes <input checked="" type="checkbox"/> No 10034-99-8
5	Sodium Hydroxide	<input type="checkbox"/> Yes <input checked="" type="checkbox"/> No 1310-73-2
If more hazardous components are present at greater than 1% by weight if non-carcinogenic, or 0.1% by weight if carcinogenic, attach additional sheets of paper capturing the required information.		
ADDITIONAL LOCALLY COLLECTED INFORMATION 246		
If EPCRA, Please Sign Here _____ (Facilities reporting Chemicals subject to EPCRA reporting thresholds must sign each Chemical Description page for each EPCRA reported chemical.)		

OFFICIAL USE ONLY	DATE RECEIVED	REVIEWED BY	
-------------------	---------------	-------------	--



UNIFIED PROGRAM (UP) FORM HAZARDOUS MATERIALS INVENTORY – CHEMICAL DESCRIPTION

(one page per material per building or area)

ADD DELETE REVISE REPORTING YEAR **2009** ²⁰⁰ PAGE **70** OF **92**

I. FACILITY INFORMATION

BUSINESS NAME (Same as FACILITY NAME or DBA – Doing Business As) 3		
Burbank Airport Marriott Hotel & Convention Center		
CHEMICAL LOCATION 201	CHEMICAL LOCATION CONFIDENTIAL 202	
Housekeeping-1st Floor Storage	(EPCRA) <input type="checkbox"/> Yes <input checked="" type="checkbox"/> No	
FACILITY ID #	MAP# (optional) 203	GRID# (optional) 204

II. CHEMICAL INFORMATION

CHEMICAL NAME 205	TRADE SECRET (If Subject to EPCRA, refer to instructions) 206		
Mixture	<input type="checkbox"/> Yes <input checked="" type="checkbox"/> No		
COMMON NAME 207	EHS (RS)* 208		
St. Louie Blue	<input type="checkbox"/> Yes <input checked="" type="checkbox"/> No		
CAS# 209	*If EHS (RS) is "Yes", all amounts below must be in Lbs.		
FIRE CODE HAZARD CLASSES (Complete if required by CUPA) 210			
HAZARDOUS MATERIAL TYPE (Check one item only) 211	RADIOACTIVE 212	CURIES 213	
<input type="checkbox"/> a. PURE <input checked="" type="checkbox"/> b. MIXTURE <input type="checkbox"/> c. WASTE	<input type="checkbox"/> Yes <input checked="" type="checkbox"/> No		
PHYSICAL STATE (Check one item only) 214	LARGEST CONTAINER 215		
<input type="checkbox"/> a. SOLID <input checked="" type="checkbox"/> b. LIQUID <input type="checkbox"/> c. GAS	0.5 Gallon		
FED HAZARD CATEGORIES (Check all that apply) 216			
<input checked="" type="checkbox"/> a. FIRE <input type="checkbox"/> b. REACTIVE <input type="checkbox"/> c. PRESSURE RELEASE <input checked="" type="checkbox"/> d. ACUTE HEALTH <input type="checkbox"/> e. CHRONIC HEALTH			
AVERAGE DAILY AMOUNT 217	MAXIMUM DAILY AMOUNT 218	ANNUAL WASTE AMOUNT 219	STATE WASTE CODE 220
8 gallons	16 gallons		
UNITS* (Check one item only) * If EHS (RS), amount must be in pounds. 221	DAYS ON SITE: 222		
<input checked="" type="checkbox"/> a. GALLONS <input type="checkbox"/> b. CUBIC FEET <input type="checkbox"/> c. POUNDS <input type="checkbox"/> d. TONS	365		
STORAGE CONTAINER 223			
<input type="checkbox"/> a. ABOVE GROUND TANK <input type="checkbox"/> e. PLASTIC/NONMETALLIC DRUM <input type="checkbox"/> i. FIBER DRUM <input type="checkbox"/> m. GLASS BOTTLE <input type="checkbox"/> q. RAIL CAR			
<input type="checkbox"/> b. UNDERGROUND TANK <input type="checkbox"/> f. CAN <input type="checkbox"/> j. BAG <input checked="" type="checkbox"/> n. PLASTIC BOTTLE <input type="checkbox"/> r. OTHER			
<input type="checkbox"/> c. TANK INSIDE BUILDING <input type="checkbox"/> g. CARBOY <input type="checkbox"/> k. BOX <input type="checkbox"/> o. TOTE BIN			
<input type="checkbox"/> d. STEEL DRUM <input type="checkbox"/> h. SILO <input type="checkbox"/> l. CYLINDER <input type="checkbox"/> p. TANK WAGON			
STORAGE PRESSURE 224			
<input checked="" type="checkbox"/> a. AMBIENT <input type="checkbox"/> b. ABOVE AMBIENT <input type="checkbox"/> c. BELOW AMBIENT			
STORAGE TEMPERATURE 225			
<input checked="" type="checkbox"/> a. AMBIENT <input type="checkbox"/> b. ABOVE AMBIENT <input type="checkbox"/> c. BELOW AMBIENT <input type="checkbox"/> d. CRYOGENIC			
%WT	HAZARDOUS COMPONENT (For mixture or waste only)	EHS (RS)	CAS #
1 <50% 226	2-Butoxyethanol 227	<input type="checkbox"/> Yes <input type="checkbox"/> No 228	111-76-2 229
2 <30% 230	Isopropyl Alcohol 231	<input type="checkbox"/> Yes <input type="checkbox"/> No 232	67-63-0 233
3 234	235	<input type="checkbox"/> Yes <input type="checkbox"/> No 236	237
4 238	239	<input type="checkbox"/> Yes <input type="checkbox"/> No 240	241
5 242	243	<input type="checkbox"/> Yes <input type="checkbox"/> No 244	245
If more hazardous components are present at greater than 1% by weight if non-carcinogenic, or 0.1% by weight if carcinogenic, attach additional sheets of paper capturing the required information.			
ADDITIONAL LOCALLY COLLECTED INFORMATION 246			
If EPCRA, Please Sign Here (Facilities reporting Chemicals subject to EPCRA reporting thresholds must sign each Chemical Description page for each EPCRA reported chemical.)			
OFFICIAL USE ONLY	DATE RECEIVED	REVIEWED BY	



UNIFIED PROGRAM (UP) FORM HAZARDOUS MATERIALS INVENTORY – CHEMICAL DESCRIPTION

(one page per material per building or area)

ADD DELETE REVISE REPORTING YEAR **2009** ²⁰⁰ PAGE **71** OF **92**

I. FACILITY INFORMATION

BUSINESS NAME (Same as FACILITY NAME or DBA – Doing Business As) 3	
Burbank Airport Marriott Hotel & Convention Center	
CHEMICAL LOCATION 201	CHEMICAL LOCATION CONFIDENTIAL 202
Housekeeping-1st Floor Storage	(EPCRA) <input type="checkbox"/> Yes <input checked="" type="checkbox"/> No
FACILITY ID #	MAP# (optional) 203 GRID# (optional) 204

II. CHEMICAL INFORMATION

CHEMICAL NAME 205	TRADE SECRET (If Subject to EPCRA, refer to instructions) 206		
Mixture	<input type="checkbox"/> Yes <input checked="" type="checkbox"/> No		
COMMON NAME 207	EHS (RS)* 208		
Anti Staph 32	<input type="checkbox"/> Yes <input checked="" type="checkbox"/> No		
CAS# 209	*If EHS (RS) is "Yes", all amounts below must be in Lbs.		
FIRE CODE HAZARD CLASSES (Complete if required by CUPA) 210			
HAZARDOUS MATERIAL TYPE (Check one item only) 211	RADIOACTIVE 212	CURIES 213	
<input type="checkbox"/> a. PURE <input checked="" type="checkbox"/> b. MIXTURE <input type="checkbox"/> c. WASTE	<input type="checkbox"/> Yes <input checked="" type="checkbox"/> No		
PHYSICAL STATE (Check one item only) 214	LARGEST CONTAINER 215		
<input type="checkbox"/> a. SOLID <input checked="" type="checkbox"/> b. LIQUID <input type="checkbox"/> c. GAS	0.5 Gallon		
FED HAZARD CATEGORIES (Check all that apply) 216			
<input type="checkbox"/> a. FIRE <input type="checkbox"/> b. REACTIVE <input type="checkbox"/> c. PRESSURE RELEASE <input checked="" type="checkbox"/> d. ACUTE HEALTH <input type="checkbox"/> e. CHRONIC HEALTH			
AVERAGE DAILY AMOUNT 217	MAXIMUM DAILY AMOUNT 218	ANNUAL WASTE AMOUNT 219 STATE WASTE CODE 220	
8 gallons	16 gallons		
UNITS* (Check one item only) * If EHS (RS), amount must be in pounds. 221		DAYS ON SITE: 222	
<input checked="" type="checkbox"/> a. GALLONS <input type="checkbox"/> b. CUBIC FEET <input type="checkbox"/> c. POUNDS <input type="checkbox"/> d. TONS		365	
STORAGE CONTAINER 223			
<input type="checkbox"/> a. ABOVE GROUND TANK <input type="checkbox"/> e. PLASTIC/NONMETALLIC DRUM <input type="checkbox"/> i. FIBER DRUM <input type="checkbox"/> m. GLASS BOTTLE <input type="checkbox"/> q. RAIL CAR <input type="checkbox"/> b. UNDERGROUND TANK <input type="checkbox"/> f. CAN <input type="checkbox"/> j. BAG <input checked="" type="checkbox"/> n. PLASTIC BOTTLE <input type="checkbox"/> r. OTHER <input type="checkbox"/> c. TANK INSIDE BUILDING <input type="checkbox"/> g. CARBOY <input type="checkbox"/> k. BOX <input type="checkbox"/> o. TOTE BIN <input type="checkbox"/> d. STEEL DRUM <input type="checkbox"/> h. SILO <input type="checkbox"/> l. CYLINDER <input type="checkbox"/> p. TANK WAGON			
STORAGE PRESSURE 224			
<input checked="" type="checkbox"/> a. AMBIENT <input type="checkbox"/> b. ABOVE AMBIENT <input type="checkbox"/> c. BELOW AMBIENT			
STORAGE TEMPERATURE 225			
<input checked="" type="checkbox"/> a. AMBIENT <input type="checkbox"/> b. ABOVE AMBIENT <input type="checkbox"/> c. BELOW AMBIENT <input type="checkbox"/> d. CRYOGENIC			
%WT	HAZARDOUS COMPONENT (For mixture or waste only)	EHS (RS)	CAS #
1 5.00 226	n-Alkyl/Dimethyl benzyl ammonium chloride 227	<input type="checkbox"/> Yes <input type="checkbox"/> No 228	68424-85-1 229
2 7.5 230	Dialkyl/Dimethyl ammonium choride 231	<input type="checkbox"/> Yes <input type="checkbox"/> No 232	68424-95-3 233
3 1.5-2.50 234	Ethanol 235	<input type="checkbox"/> Yes <input type="checkbox"/> No 236	64-17-5 237
4 238	239	<input type="checkbox"/> Yes <input type="checkbox"/> No 240	241
5 242	243	<input type="checkbox"/> Yes <input type="checkbox"/> No 244	245
If more hazardous components are present at greater than 1% by weight if non-carcinogenic, or 0.1% by weight if carcinogenic, attach additional sheets of paper capturing the required information.			
ADDITIONAL LOCALLY COLLECTED INFORMATION 246			
If EPCRA, Please Sign Here _____ (Facilities reporting Chemicals subject to EPCRA reporting thresholds must sign each Chemical Description page for each EPCRA reported chemical.)			

OFFICIAL USE ONLY	DATE RECEIVED	REVIEWED BY	
-------------------	---------------	-------------	--



UNIFIED PROGRAM (UP) FORM HAZARDOUS MATERIALS INVENTORY – CHEMICAL DESCRIPTION

(one page per material per building or area)

ADD DELETE REVISE REPORTING YEAR **2009** ²⁰⁰ PAGE **72** OF **92**

I. FACILITY INFORMATION

BUSINESS NAME (Same as FACILITY NAME or DBA – Doing Business As) 3	
Burbank Airport Marriott Hotel & Convention Center	
CHEMICAL LOCATION 201	CHEMICAL LOCATION CONFIDENTIAL 202
Housekeeping-1st Floor	(EPCRA) <input type="checkbox"/> Yes <input checked="" type="checkbox"/> No
FACILITY ID #	MAP# (optional) 203 GRID# (optional) 204

II. CHEMICAL INFORMATION

CHEMICAL NAME 205	TRADE SECRET (If Subject to EPCRA, refer to instructions) 206	
Mixture	<input type="checkbox"/> Yes <input checked="" type="checkbox"/> No	
COMMON NAME 207	EHS (RS)* 208	
Deodorizer	<input type="checkbox"/> Yes <input checked="" type="checkbox"/> No	
CAS# 209	*If EHS (RS) is "Yes", all amounts below must be in Lbs.	
FIRE CODE HAZARD CLASSES (Complete if required by CUPA) 210		
HAZARDOUS MATERIAL TYPE (Check one item only) 211	RADIOACTIVE 212	CURIES 213
<input type="checkbox"/> a. PURE <input checked="" type="checkbox"/> b. MIXTURE <input type="checkbox"/> c. WASTE	<input type="checkbox"/> Yes <input checked="" type="checkbox"/> No	
PHYSICAL STATE (Check one item only) 214	LARGEST CONTAINER 215	
<input type="checkbox"/> a. SOLID <input checked="" type="checkbox"/> b. LIQUID <input type="checkbox"/> c. GAS	0.5 Gallon	
FED HAZARD CATEGORIES (Check all that apply) 216		
<input checked="" type="checkbox"/> a. FIRE <input type="checkbox"/> b. REACTIVE <input type="checkbox"/> c. PRESSURE RELEASE <input checked="" type="checkbox"/> d. ACUTE HEALTH <input type="checkbox"/> e. CHRONIC HEALTH		
AVERAGE DAILY AMOUNT 217	MAXIMUM DAILY AMOUNT 218	ANNUAL WASTE AMOUNT 219 STATE WASTE CODE 220
8 gallons	16 gallons	
UNITS* (Check one item only) * If EHS (RS), amount must be in pounds. 221		DAYS ON SITE: 222
<input checked="" type="checkbox"/> a. GALLONS <input type="checkbox"/> b. CUBIC FEET <input type="checkbox"/> c. POUNDS <input type="checkbox"/> d. TONS		365
STORAGE CONTAINER 223		
<input type="checkbox"/> a. ABOVE GROUND TANK <input type="checkbox"/> e. PLASTIC/NONMETALLIC DRUM <input type="checkbox"/> i. FIBER DRUM <input type="checkbox"/> m. GLASS BOTTLE <input type="checkbox"/> q. RAIL CAR <input type="checkbox"/> b. UNDERGROUND TANK <input type="checkbox"/> f. CAN <input type="checkbox"/> j. BAG <input checked="" type="checkbox"/> n. PLASTIC BOTTLE <input type="checkbox"/> r. OTHER <input type="checkbox"/> c. TANK INSIDE BUILDING <input type="checkbox"/> g. CARBOY <input type="checkbox"/> k. BOX <input type="checkbox"/> o. TOTE BIN <input type="checkbox"/> d. STEEL DRUM <input type="checkbox"/> h. SILO <input type="checkbox"/> l. CYLINDER <input type="checkbox"/> p. TANK WAGON		
STORAGE PRESSURE 224		
<input checked="" type="checkbox"/> a. AMBIENT <input type="checkbox"/> b. ABOVE AMBIENT <input type="checkbox"/> c. BELOW AMBIENT		
STORAGE TEMPERATURE 225		
<input checked="" type="checkbox"/> a. AMBIENT <input type="checkbox"/> b. ABOVE AMBIENT <input type="checkbox"/> c. BELOW AMBIENT <input type="checkbox"/> d. CRYOGENIC		
%WT 226	HAZARDOUS COMPONENT (For mixture or waste only) 227	EHS (RS) 228 CAS # 229
1 <40%	Isopropanol	<input type="checkbox"/> Yes <input type="checkbox"/> No 67-63-0
2 <20%	Ethylene Glycol	<input type="checkbox"/> Yes <input type="checkbox"/> No 107-21-1
3		<input type="checkbox"/> Yes <input type="checkbox"/> No
4		<input type="checkbox"/> Yes <input type="checkbox"/> No
5		<input type="checkbox"/> Yes <input type="checkbox"/> No
If more hazardous components are present at greater than 1%-by-weight if non-carcinogenic, or 0.1% by weight if carcinogenic, attach additional sheets of paper capturing the required information.		
ADDITIONAL LOCALLY COLLECTED INFORMATION 246		

If EPCRA, Please Sign Here _____
 (Facilities reporting Chemicals subject to EPCRA reporting thresholds must sign each Chemical Description page for each EPCRA reported chemical.)

OFFICIAL USE ONLY	DATE RECEIVED	REVIEWED BY		
-------------------	---------------	-------------	--	--



UNIFIED PROGRAM (UP) FORM HAZARDOUS MATERIALS INVENTORY – CHEMICAL DESCRIPTION

(one page per material per building or area)

ADD DELETE REVISE REPORTING YEAR **2009** ²⁰⁰ PAGE **53** OF **92**

I. FACILITY INFORMATION

BUSINESS NAME (Same as FACILITY NAME or DBA – Doing Business As) 3	
Burbank Airport Marriott Hotel & Convention Center	
CHEMICAL LOCATION 201	CHEMICAL LOCATION CONFIDENTIAL 202
Main Laundry	(EPCRA) <input type="checkbox"/> Yes <input checked="" type="checkbox"/> No
FACILITY ID #	MAP# (optional) 203 GRID# (optional) 204

II. CHEMICAL INFORMATION

CHEMICAL NAME 205	TRADE SECRET (If Subject to EPCRA, refer to instructions) 206	
Sodium Hydroxide	<input type="checkbox"/> Yes <input checked="" type="checkbox"/> No	
COMMON NAME 207	EHS (RS)* 208	
Liquid Diveralk 1C	<input type="checkbox"/> Yes <input checked="" type="checkbox"/> No	
CAS# 209	*If EHS (RS) is "Yes", all amounts below must be in Lbs. 210	
1310-73-2		
FIRE CODE HAZARD CLASSES (Complete if required by CUPA)		
HAZARDOUS MATERIAL TYPE (Check one item only) 211	RADIOACTIVE 212	CURIES 213
<input type="checkbox"/> a. PURE <input checked="" type="checkbox"/> b. MIXTURE <input type="checkbox"/> c. WASTE	<input type="checkbox"/> Yes <input checked="" type="checkbox"/> No	
PHYSICAL STATE (Check one item only) 214	LARGEST CONTAINER 215	
<input type="checkbox"/> a. SOLID <input checked="" type="checkbox"/> b. LIQUID <input type="checkbox"/> c. GAS	15 gal	
FED HAZARD CATEGORIES (Check all that apply) 216		
<input type="checkbox"/> a. FIRE <input type="checkbox"/> b. REACTIVE <input type="checkbox"/> c. PRESSURE RELEASE <input checked="" type="checkbox"/> d. ACUTE HEALTH <input type="checkbox"/> e. CHRONIC HEALTH		
AVERAGE DAILY AMOUNT 217	MAXIMUM DAILY AMOUNT 218	ANNUAL WASTE AMOUNT 219 STATE WASTE CODE 220
30 gal	45 gal	
UNITS* (Check one item only) * If EHS (RS), amount must be in pounds. 221	DAYS ON SITE: 222	
<input checked="" type="checkbox"/> a. GALLONS <input type="checkbox"/> b. CUBIC FEET <input type="checkbox"/> c. POUNDS <input type="checkbox"/> d. TONS	365	
STORAGE CONTAINER 223		
<input type="checkbox"/> a. ABOVE GROUND TANK <input type="checkbox"/> e. PLASTIC/NONMETALLIC DRUM <input type="checkbox"/> i. FIBER DRUM <input type="checkbox"/> m. GLASS BOTTLE <input type="checkbox"/> q. RAIL CAR	<input type="checkbox"/> b. UNDERGROUND TANK <input type="checkbox"/> f. CAN <input type="checkbox"/> j. BAG <input checked="" type="checkbox"/> n. PLASTIC BOTTLE <input type="checkbox"/> r. OTHER	
<input type="checkbox"/> c. TANK INSIDE BUILDING <input type="checkbox"/> g. CARBOY <input type="checkbox"/> k. BOX <input type="checkbox"/> o. TOTE BIN	<input type="checkbox"/> d. STEEL DRUM <input type="checkbox"/> h. SILO <input type="checkbox"/> l. CYLINDER <input type="checkbox"/> p. TANK WAGON	
STORAGE PRESSURE 224		
<input checked="" type="checkbox"/> a. AMBIENT <input type="checkbox"/> b. ABOVE AMBIENT <input type="checkbox"/> c. BELOW AMBIENT		
STORAGE TEMPERATURE 225		
<input checked="" type="checkbox"/> a. AMBIENT <input type="checkbox"/> b. ABOVE AMBIENT <input type="checkbox"/> c. BELOW AMBIENT <input type="checkbox"/> d. CRYOGENIC		
%WT 226	HAZARDOUS COMPONENT (For mixture or waste only) 227	EHS (RS) 228 CAS # 229
1 < 36	Sodium Hydroxide	<input type="checkbox"/> Yes <input checked="" type="checkbox"/> No 1310-73-2
2 230	Water	<input type="checkbox"/> Yes <input checked="" type="checkbox"/> No 7732-18-5
3 234	Sodium Aminotrimethylene Phosphonate	<input type="checkbox"/> Yes <input checked="" type="checkbox"/> No 2235-43-0
4 238	Sodium Polyacrylate	<input type="checkbox"/> Yes <input checked="" type="checkbox"/> No 9003-04-7
5 242		<input type="checkbox"/> Yes <input type="checkbox"/> No 244 245
If more hazardous components are present at greater than 1% by weight if non-carcinogenic, or 0.1% by weight if carcinogenic, attach additional sheets of paper capturing the required information.		
ADDITIONAL LOCALLY COLLECTED INFORMATION 246		
If EPCRA, Please Sign Here _____ (Facilities reporting Chemicals subject to EPCRA reporting thresholds must sign each Chemical Description page for each EPCRA reported chemical.)		

OFFICIAL USE ONLY	DATE RECEIVED	REVIEWED BY	
-------------------	---------------	-------------	--



UNIFIED PROGRAM (UP) FORM HAZARDOUS MATERIALS INVENTORY – CHEMICAL DESCRIPTION

(one page per material per building or area)

ADD DELETE REVISE REPORTING YEAR **2009** ²⁰⁰ PAGE **54** OF **92**

I. FACILITY INFORMATION

BUSINESS NAME (Same as FACILITY NAME or DBA – Doing Business As) 3									
Burbank Airport Marriott Hotel & Convention Center									
CHEMICAL LOCATION 201						CHEMICAL LOCATION CONFIDENTIAL 202			
Main Laundry						(EPCRA) <input type="checkbox"/> Yes <input checked="" type="checkbox"/> No			
FACILITY ID #						MAP# (optional) 203		GRID# (optional) 204	

II. CHEMICAL INFORMATION

CHEMICAL NAME 205			TRADE SECRET (If Subject to EPCRA, refer to instructions) 206		
Mixture			<input type="checkbox"/> Yes <input checked="" type="checkbox"/> No		
COMMON NAME 207			EHS (RS)* 208		
Renew Extra			<input type="checkbox"/> Yes <input checked="" type="checkbox"/> No		
CAS# 209			*If EHS (RS) is "Yes", all amounts below must be in Lbs.		
FIRE CODE HAZARD CLASSES (Complete if required by CUPA) 210					
HAZARDOUS MATERIAL TYPE (Check one item only) 211			RADIOACTIVE 212		CURIES 213
<input type="checkbox"/> a. PURE <input checked="" type="checkbox"/> b. MIXTURE <input type="checkbox"/> c. WASTE			<input type="checkbox"/> Yes <input checked="" type="checkbox"/> No		
PHYSICAL STATE (Check one item only) 214			LARGEST CONTAINER 215		
<input type="checkbox"/> a. SOLID <input checked="" type="checkbox"/> b. LIQUID <input type="checkbox"/> c. GAS			15 gal		
FED HAZARD CATEGORIES (Check all that apply) 216					
<input checked="" type="checkbox"/> a. FIRE <input type="checkbox"/> b. REACTIVE <input type="checkbox"/> c. PRESSURE RELEASE <input checked="" type="checkbox"/> d. ACUTE HEALTH <input type="checkbox"/> e. CHRONIC HEALTH					
AVERAGE DAILY AMOUNT 217		MAXIMUM DAILY AMOUNT 218		ANNUAL WASTE AMOUNT 219	
30 gal		45 gal			
UNITS* (Check one item only) * If EHS (RS), amount must be in pounds. 221			DAYS ON SITE: 222		
<input checked="" type="checkbox"/> a. GALLONS <input type="checkbox"/> b. CUBIC FEET <input type="checkbox"/> c. POUNDS <input type="checkbox"/> d. TONS			365		
STORAGE CONTAINER 223					
<input type="checkbox"/> a. ABOVE GROUND TANK <input type="checkbox"/> e. PLASTIC/NONMETALLIC DRUM <input type="checkbox"/> i. FIBER DRUM <input type="checkbox"/> m. GLASS BOTTLE <input type="checkbox"/> q. RAIL CAR <input type="checkbox"/> b. UNDERGROUND TANK <input type="checkbox"/> f. CAN <input type="checkbox"/> j. BAG <input checked="" type="checkbox"/> n. PLASTIC BOTTLE <input type="checkbox"/> r. OTHER <input type="checkbox"/> c. TANK INSIDE BUILDING <input type="checkbox"/> g. CARBOY <input type="checkbox"/> k. BOX <input type="checkbox"/> o. TOTE BIN <input type="checkbox"/> d. STEEL DRUM <input type="checkbox"/> h. SILO <input type="checkbox"/> l. CYLINDER <input type="checkbox"/> p. TANK WAGON					
STORAGE PRESSURE 224					
<input checked="" type="checkbox"/> a. AMBIENT <input type="checkbox"/> b. ABOVE AMBIENT <input type="checkbox"/> c. BELOW AMBIENT					
STORAGE TEMPERATURE 225					
<input checked="" type="checkbox"/> a. AMBIENT <input type="checkbox"/> b. ABOVE AMBIENT <input type="checkbox"/> c. BELOW AMBIENT <input type="checkbox"/> d. CRYOGENIC					
%WT	HAZARDOUS COMPONENT (For mixture or waste only)		EHS (RS)		CAS #
1 226	Water 227		<input type="checkbox"/> Yes <input checked="" type="checkbox"/> No 228		7732-18-5 229
2 230	Potassium Chloride 231		<input type="checkbox"/> Yes <input checked="" type="checkbox"/> No 232		7747-40-7 233
3 234	Linear Alcohol Ethoxylate 235		<input type="checkbox"/> Yes <input checked="" type="checkbox"/> No 236		68439-46-3 237
4 238	Triethanolamine 239		<input type="checkbox"/> Yes <input checked="" type="checkbox"/> No 240		102-71-6 241
5 242	Sodium Dodecylbenzene Sulfonate 243		<input type="checkbox"/> Yes <input checked="" type="checkbox"/> No 244		27176-87-0 245
If more hazardous components are present at greater than 1% by weight if non-carcinogenic, or 0.1% by weight if carcinogenic, attach additional sheets of paper capturing the required information.					
ADDITIONAL LOCALLY COLLECTED INFORMATION 246					

If EPCRA, Please Sign Here
 (Facilities reporting Chemicals subject to EPCRA reporting thresholds must sign each Chemical Description page for each EPCRA reported chemical.)

OFFICIAL USE ONLY	DATE RECEIVED	REVIEWED BY	
-------------------	---------------	-------------	--



UNIFIED PROGRAM (UP) FORM HAZARDOUS MATERIALS INVENTORY – CHEMICAL DESCRIPTION

(one page per material per building or area)

ADD
 DELETE
 REVISE
 REPORTING YEAR **2009**
 200
 PAGE **55** OF **92**

I. FACILITY INFORMATION

BUSINESS NAME (Same as FACILITY NAME or DBA – Doing Business As) 3									
Burbank Airport Marriott Hotel & Convention Center									
CHEMICAL LOCATION 201					CHEMICAL LOCATION CONFIDENTIAL 202				
Main Laundry					(EPCRA) <input type="checkbox"/> Yes <input checked="" type="checkbox"/> No				
FACILITY ID #					MAP# (optional) 203			GRID# (optional) 204	

II. CHEMICAL INFORMATION

CHEMICAL NAME 205		TRADE SECRET (If Subject to EPCRA, refer to instructions) 206	
Mixture		<input type="checkbox"/> Yes <input checked="" type="checkbox"/> No	
COMMON NAME 207		EHS (RS)* 208	
Super Impede		<input type="checkbox"/> Yes <input checked="" type="checkbox"/> No	
CAS# 209		*If EHS (RS) is "Yes", all amounts below must be in Lbs.	
FIRE CODE HAZARD CLASSES (Complete if required by CUPA) 210			
HAZARDOUS MATERIAL TYPE (Check one item only) 211		RADIOACTIVE 212	
<input type="checkbox"/> a. PURE <input checked="" type="checkbox"/> b. MIXTURE <input type="checkbox"/> c. WASTE		<input type="checkbox"/> Yes <input checked="" type="checkbox"/> No	
PHYSICAL STATE (Check one item only) 214		LARGEST CONTAINER 215	
<input type="checkbox"/> a. SOLID <input checked="" type="checkbox"/> b. LIQUID <input type="checkbox"/> c. GAS		15 gal	
FED HAZARD CATEGORIES (Check all that apply) 216			
<input checked="" type="checkbox"/> a. FIRE <input type="checkbox"/> b. REACTIVE <input type="checkbox"/> c. PRESSURE RELEASE <input checked="" type="checkbox"/> d. ACUTE HEALTH <input checked="" type="checkbox"/> e. CHRONIC HEALTH			
AVERAGE DAILY AMOUNT 217		MAXIMUM DAILY AMOUNT 218	
30 gal		60 gal	
ANNUAL WASTE AMOUNT 219		STATE WASTE CODE 220	
UNITS* (Check one item only) 221		DAYS ON SITE: 222	
<input checked="" type="checkbox"/> a. GALLONS <input type="checkbox"/> b. CUBIC FEET <input type="checkbox"/> c. POUNDS <input type="checkbox"/> d. TONS		365	
STORAGE CONTAINER 223			
<input type="checkbox"/> a. ABOVE GROUND TANK <input type="checkbox"/> e. PLASTIC/NONMETALLIC DRUM <input type="checkbox"/> i. FIBER DRUM <input type="checkbox"/> m. GLASS BOTTLE <input type="checkbox"/> q. RAIL CAR <input type="checkbox"/> b. UNDERGROUND TANK <input type="checkbox"/> f. CAN <input type="checkbox"/> j. BAG <input checked="" type="checkbox"/> n. PLASTIC BOTTLE <input type="checkbox"/> r. OTHER <input type="checkbox"/> c. TANK INSIDE BUILDING <input type="checkbox"/> g. CARBOY <input type="checkbox"/> k. BOX <input type="checkbox"/> o. TOTE BIN <input type="checkbox"/> d. STEEL DRUM <input type="checkbox"/> h. SILO <input type="checkbox"/> l. CYLINDER <input type="checkbox"/> p. TANK WAGON			
STORAGE PRESSURE 224			
<input checked="" type="checkbox"/> a. AMBIENT <input type="checkbox"/> b. ABOVE AMBIENT <input type="checkbox"/> c. BELOW AMBIENT			
STORAGE TEMPERATURE 225			
<input checked="" type="checkbox"/> a. AMBIENT <input type="checkbox"/> b. ABOVE AMBIENT <input type="checkbox"/> c. BELOW AMBIENT <input type="checkbox"/> d. CRYOGENIC			
%WT	HAZARDOUS COMPONENT (For mixture or waste only)	EHS (RS)	CAS #
1 10 226	Sodium Hypochlorite 227	<input type="checkbox"/> Yes <input checked="" type="checkbox"/> No 228	7681-52-9 229
2 <1 230	Sodium Hydroxide 231	<input type="checkbox"/> Yes <input checked="" type="checkbox"/> No 232	1310-73-2 233
3 234	Water 235	<input type="checkbox"/> Yes <input checked="" type="checkbox"/> No 236	7732-18-5 237
4 238	239	<input type="checkbox"/> Yes <input type="checkbox"/> No 240	241
5 242	243	<input type="checkbox"/> Yes <input type="checkbox"/> No 244	245

If more hazardous components are present at greater than 1% by weight if non-carcinogenic, or 0.1% by weight if carcinogenic, attach additional sheets of paper capturing the required information.

ADDITIONAL LOCALLY COLLECTED INFORMATION 246

If EPCRA, Please Sign Here _____
 (Facilities reporting Chemicals subject to EPCRA reporting thresholds must sign each Chemical Description page for each EPCRA reported chemical.)

OFFICIAL USE ONLY	DATE RECEIVED	REVIEWED BY	
-------------------	---------------	-------------	--



UNIFIED PROGRAM (UP) FORM HAZARDOUS MATERIALS INVENTORY – CHEMICAL DESCRIPTION

(one page per material per building or area)

ADD DELETE REVISE REPORTING YEAR **2009** ²⁰⁰ PAGE **56** OF **92**

I. FACILITY INFORMATION

BUSINESS NAME (Same as FACILITY NAME or DBA – Doing Business As) 3	
Burbank Airport Marriott Hotel & Convention Center	
CHEMICAL LOCATION 201	CHEMICAL LOCATION CONFIDENTIAL 202
Main Laundry	(EPCRA) <input type="checkbox"/> Yes <input checked="" type="checkbox"/> No
FACILITY ID #	MAP# (optional) 203 GRID# (optional) 204

II. CHEMICAL INFORMATION

CHEMICAL NAME 205	TRADE SECRET (If Subject to EPCRA, refer to instructions) 206	
Hydrofluorosilicic Acid	<input type="checkbox"/> Yes <input checked="" type="checkbox"/> No	
COMMON NAME 207	EHS (RS)* 208	
Launch	<input type="checkbox"/> Yes <input checked="" type="checkbox"/> No	
CAS# 209	*If EHS (RS) is "Yes", all amounts below must be in Lbs. 210	
1309-45-1		
FIRE CODE HAZARD CLASSES (Complete if required by CUPA)		
HAZARDOUS MATERIAL TYPE (Check one item only) 211	RADIOACTIVE 212	CURIES 213
<input type="checkbox"/> a. PURE <input checked="" type="checkbox"/> b. MIXTURE <input type="checkbox"/> c. WASTE	<input type="checkbox"/> Yes <input checked="" type="checkbox"/> No	
PHYSICAL STATE (Check one item only) 214	LARGEST CONTAINER 215	
<input type="checkbox"/> a. SOLID <input checked="" type="checkbox"/> b. LIQUID <input type="checkbox"/> c. GAS	15 gal	
FED HAZARD CATEGORIES (Check all that apply)		
<input type="checkbox"/> a. FIRE <input type="checkbox"/> b. REACTIVE <input type="checkbox"/> c. PRESSURE RELEASE <input checked="" type="checkbox"/> d. ACUTE HEALTH <input checked="" type="checkbox"/> e. CHRONIC HEALTH		
AVERAGE DAILY AMOUNT 217	MAXIMUM DAILY AMOUNT 218	ANNUAL WASTE AMOUNT 219 STATE WASTE CODE 220
30 gal	45 gal	
UNITS* (Check one item only) * If EHS (RS), amount must be in pounds. 221	DAYS ON SITE: 222	
<input checked="" type="checkbox"/> a. GALLONS <input type="checkbox"/> b. CUBIC FEET <input type="checkbox"/> c. POUNDS <input type="checkbox"/> d. TONS	365	
STORAGE CONTAINER 223		
<input type="checkbox"/> a. ABOVE GROUND TANK <input type="checkbox"/> e. PLASTIC/NONMETALLIC DRUM <input type="checkbox"/> i. FIBER DRUM <input type="checkbox"/> m. GLASS BOTTLE <input type="checkbox"/> q. RAIL CAR <input type="checkbox"/> b. UNDERGROUND TANK <input type="checkbox"/> f. CAN <input type="checkbox"/> j. BAG <input checked="" type="checkbox"/> n. PLASTIC BOTTLE <input type="checkbox"/> r. OTHER <input type="checkbox"/> c. TANK INSIDE BUILDING <input type="checkbox"/> g. CARBOY <input type="checkbox"/> k. BOX <input type="checkbox"/> o. TOTE BIN <input type="checkbox"/> d. STEEL DRUM <input type="checkbox"/> h. SILO <input type="checkbox"/> l. CYLINDER <input type="checkbox"/> p. TANK WAGON		
STORAGE PRESSURE 224		
<input checked="" type="checkbox"/> a. AMBIENT <input type="checkbox"/> b. ABOVE AMBIENT <input type="checkbox"/> c. BELOW AMBIENT		
STORAGE TEMPERATURE 225		
<input checked="" type="checkbox"/> a. AMBIENT <input type="checkbox"/> b. ABOVE AMBIENT <input type="checkbox"/> c. BELOW AMBIENT <input type="checkbox"/> d. CRYOGENIC		
%WT 226	HAZARDOUS COMPONENT (For mixture or waste only) 227	EHS (RS) 228 CAS # 229
1 < 14	Hydrofluorosilicic Acid	<input type="checkbox"/> Yes <input checked="" type="checkbox"/> No 1309-45-1
2 230	Water	<input type="checkbox"/> Yes <input checked="" type="checkbox"/> No 7732-18-5
3 234	Ethoxylated Alcohol	<input type="checkbox"/> Yes <input checked="" type="checkbox"/> No 68213-23-0
4 238	Blue Dye	<input type="checkbox"/> Yes <input checked="" type="checkbox"/> No 72139-17-4
5 242		<input type="checkbox"/> Yes <input type="checkbox"/> No 244
If more hazardous components are present at greater than 1% by weight if non-carcinogenic, or 0.1% by weight if carcinogenic, attach additional sheets of paper capturing the required information.		
ADDITIONAL LOCALLY COLLECTED INFORMATION 246		
If EPCRA, Please Sign Here (Facilities reporting Chemicals subject to EPCRA reporting thresholds must sign each Chemical Description page for each EPCRA reported chemical.)		

OFFICIAL USE ONLY	DATE RECEIVED	REVIEWED BY	
-------------------	---------------	-------------	--



UNIFIED PROGRAM (UP) FORM HAZARDOUS MATERIALS INVENTORY – CHEMICAL DESCRIPTION

(one page per material per building or area)

ADD DELETE REVISE REPORTING YEAR **2009** 200 PAGE **57** OF **92**

I. FACILITY INFORMATION

BUSINESS NAME (Same as FACILITY NAME or DBA – Doing Business As) 3	
Burbank Airport Marriott Hotel & Convention Center	
CHEMICAL LOCATION 201	CHEMICAL LOCATION CONFIDENTIAL (EPCRA) 202
Main Laundry	<input type="checkbox"/> Yes <input checked="" type="checkbox"/> No
FACILITY ID #	MAP# (optional) 203 GRID# (optional) 204

II. CHEMICAL INFORMATION

CHEMICAL NAME 205	TRADE SECRET (If Subject to EPCRA, refer to instructions) 206	
Mixture	<input type="checkbox"/> Yes <input checked="" type="checkbox"/> No	
COMMON NAME 207	EHS (RS)* 208	
Valid II	<input type="checkbox"/> Yes <input checked="" type="checkbox"/> No	
CAS# 209	*If EHS (RS) is "Yes", all amounts below must be in Lbs.	
FIRE CODE HAZARD CLASSES (Complete if required by CUPA) 210		
HAZARDOUS MATERIAL TYPE (Check one item only) 211	RADIOACTIVE 212	CURIES 213
<input type="checkbox"/> a. PURE <input checked="" type="checkbox"/> b. MIXTURE <input type="checkbox"/> c. WASTE	<input type="checkbox"/> Yes <input checked="" type="checkbox"/> No	
PHYSICAL STATE (Check one item only) 214	LARGEST CONTAINER 215	
<input type="checkbox"/> a. SOLID <input checked="" type="checkbox"/> b. LIQUID <input type="checkbox"/> c. GAS	15 gal	
FED HAZARD CATEGORIES (Check all that apply) 216		
<input type="checkbox"/> a. FIRE <input type="checkbox"/> b. REACTIVE <input type="checkbox"/> c. PRESSURE RELEASE <input checked="" type="checkbox"/> d. ACUTE HEALTH <input type="checkbox"/> e. CHRONIC HEALTH		
AVERAGE DAILY AMOUNT 217	MAXIMUM DAILY AMOUNT 218	ANNUAL WASTE AMOUNT 219 STATE WASTE CODE 220
30 gal	45 gal	
UNITS* (Check one item only) * If EHS (RS), amount must be in pounds. 221	DAYS ON SITE: 222	
<input checked="" type="checkbox"/> a. GALLONS <input type="checkbox"/> b. CUBIC FEET <input type="checkbox"/> c. POUNDS <input type="checkbox"/> d. TONS	365	
STORAGE CONTAINER 223		
<input type="checkbox"/> a. ABOVE GROUND TANK <input type="checkbox"/> e. PLASTIC/NONMETALLIC DRUM <input type="checkbox"/> i. FIBER DRUM <input type="checkbox"/> m. GLASS BOTTLE <input type="checkbox"/> q. RAIL CAR <input type="checkbox"/> b. UNDERGROUND TANK <input type="checkbox"/> f. CAN <input type="checkbox"/> j. BAG <input checked="" type="checkbox"/> n. PLASTIC BOTTLE <input type="checkbox"/> r. OTHER <input type="checkbox"/> c. TANK INSIDE BUILDING <input type="checkbox"/> g. CARBOY <input type="checkbox"/> k. BOX <input type="checkbox"/> o. TOTE BIN <input type="checkbox"/> d. STEEL DRUM <input type="checkbox"/> h. SILO <input type="checkbox"/> l. CYLINDER <input type="checkbox"/> p. TANK WAGON		
STORAGE PRESSURE 224		
<input checked="" type="checkbox"/> a. AMBIENT <input type="checkbox"/> b. ABOVE AMBIENT <input type="checkbox"/> c. BELOW AMBIENT		
STORAGE TEMPERATURE 225		
<input checked="" type="checkbox"/> a. AMBIENT <input type="checkbox"/> b. ABOVE AMBIENT <input type="checkbox"/> c. BELOW AMBIENT <input type="checkbox"/> d. CRYOGENIC		
%WT 226	HAZARDOUS COMPONENT (For mixture or waste only) 227	EHS (RS) 228 CAS # 229
1 < 28	Polyethoxy Quaternary Methyl Sulfate	<input type="checkbox"/> Yes <input checked="" type="checkbox"/> No 68410-69-5
2 < 3	Isopropyl Alcohol	<input type="checkbox"/> Yes <input checked="" type="checkbox"/> No 67-63-0
3	Water	<input type="checkbox"/> Yes <input checked="" type="checkbox"/> No 7732-18-5
4	Sodium Sulfate	<input type="checkbox"/> Yes <input checked="" type="checkbox"/> No 7757-82-6
5		<input type="checkbox"/> Yes <input type="checkbox"/> No
If more hazardous components are present at greater than 1% by weight if non-carcinogenic, or 0.1% by weight if carcinogenic, attach additional sheets of paper capturing the required information.		
ADDITIONAL LOCALLY COLLECTED INFORMATION 246		
If EPCRA, Please Sign Here _____ (Facilities reporting Chemicals subject to EPCRA reporting thresholds must sign each Chemical Description page for each EPCRA reported chemical.)		

OFFICIAL USE ONLY	DATE RECEIVED	REVIEWED BY		
-------------------	---------------	-------------	--	--



UNIFIED PROGRAM (UP) FORM HAZARDOUS MATERIALS INVENTORY – CHEMICAL DESCRIPTION

(one page per material per building or area)

ADD DELETE REVISE REPORTING YEAR **2009** 200 PAGE **58** OF **92**

I. FACILITY INFORMATION

BUSINESS NAME (Same as FACILITY NAME or DBA – Doing Business As) 3	
Burbank Airport Marriott Hotel & Convention Center	
CHEMICAL LOCATION 201	CHEMICAL LOCATION CONFIDENTIAL (EPCRA) 202 <input type="checkbox"/> Yes <input checked="" type="checkbox"/> No
Main Laundry	
FACILITY ID #	MAP# (optional) 203 GRID# (optional) 204

II. CHEMICAL INFORMATION

CHEMICAL NAME 205	TRADE SECRET (If Subject to EPCRA, refer to instructions) 206 <input type="checkbox"/> Yes <input checked="" type="checkbox"/> No	
Mixture		
COMMON NAME 207	EHS (RS)* 208 <input type="checkbox"/> Yes <input checked="" type="checkbox"/> No	
Liquid Antichlor		
CAS# 209	*If EHS (RS) is "Yes", all amounts below must be in Lbs. 210	
FIRE CODE HAZARD CLASSES (Complete if required by CUPA)		
HAZARDOUS MATERIAL TYPE (Check one item only) 211	RADIOACTIVE 212	CURIES 213
<input type="checkbox"/> a. PURE <input checked="" type="checkbox"/> b. MIXTURE <input type="checkbox"/> c. WASTE	<input type="checkbox"/> Yes <input checked="" type="checkbox"/> No	
PHYSICAL STATE (Check one item only) 214	LARGEST CONTAINER 215	
<input type="checkbox"/> a. SOLID <input checked="" type="checkbox"/> b. LIQUID <input type="checkbox"/> c. GAS	55 gal	
FED HAZARD CATEGORIES (Check all that apply) 216		
<input type="checkbox"/> a. FIRE <input type="checkbox"/> b. REACTIVE <input type="checkbox"/> c. PRESSURE RELEASE <input checked="" type="checkbox"/> d. ACUTE HEALTH <input type="checkbox"/> e. CHRONIC HEALTH		
AVERAGE DAILY AMOUNT 217	MAXIMUM DAILY AMOUNT 218	ANNUAL WASTE AMOUNT 219 STATE WASTE CODE 220
110 gal	110 gal	
UNITS* (Check one item only) * If EHS (RS), amount must be in pounds. 221		DAYS ON SITE: 222
<input checked="" type="checkbox"/> a. GALLONS <input type="checkbox"/> b. CUBIC FEET <input type="checkbox"/> c. POUNDS <input type="checkbox"/> d. TONS		365
STORAGE CONTAINER 223		
<input type="checkbox"/> a. ABOVE GROUND TANK <input type="checkbox"/> e. PLASTIC/NONMETALLIC DRUM <input type="checkbox"/> i. FIBER DRUM <input type="checkbox"/> m. GLASS BOTTLE <input type="checkbox"/> q. RAIL CAR <input type="checkbox"/> b. UNDERGROUND TANK <input type="checkbox"/> f. CAN <input type="checkbox"/> j. BAG <input checked="" type="checkbox"/> n. PLASTIC BOTTLE <input type="checkbox"/> r. OTHER <input type="checkbox"/> c. TANK INSIDE BUILDING <input type="checkbox"/> g. CARBOY <input type="checkbox"/> k. BOX <input type="checkbox"/> o. TOTE BIN <input type="checkbox"/> d. STEEL DRUM <input type="checkbox"/> h. SILO <input type="checkbox"/> l. CYLINDER <input type="checkbox"/> p. TANK WAGON		
STORAGE PRESSURE 224		
<input checked="" type="checkbox"/> a. AMBIENT <input type="checkbox"/> b. ABOVE AMBIENT <input type="checkbox"/> c. BELOW AMBIENT		
STORAGE TEMPERATURE 225		
<input checked="" type="checkbox"/> a. AMBIENT <input type="checkbox"/> b. ABOVE AMBIENT <input type="checkbox"/> c. BELOW AMBIENT <input type="checkbox"/> d. CRYOGENIC		
%WT 226	HAZARDOUS COMPONENT (For mixture or waste only) 227	EHS (RS) 228 CAS # 229
1	Sodium Thiosulfate	<input type="checkbox"/> Yes <input checked="" type="checkbox"/> No 7772-98-7
2	Water	<input type="checkbox"/> Yes <input checked="" type="checkbox"/> No 7732-18-5
3		<input type="checkbox"/> Yes <input type="checkbox"/> No
4		<input type="checkbox"/> Yes <input type="checkbox"/> No
5		<input type="checkbox"/> Yes <input type="checkbox"/> No

If more hazardous components are present at greater than 1% by weight if non-carcinogenic, or 0.1% by weight if carcinogenic, attach additional sheets of paper capturing the required information.

ADDITIONAL LOCALLY COLLECTED INFORMATION 246

If EPCRA, Please Sign Here _____
(Facilities reporting Chemicals subject to EPCRA reporting thresholds must sign each Chemical Description page for each EPCRA reported chemical.)

OFFICIAL USE ONLY	DATE RECEIVED	REVIEWED BY	
-------------------	---------------	-------------	--



UNIFIED PROGRAM (UP) FORM HAZARDOUS MATERIALS INVENTORY – CHEMICAL DESCRIPTION

(one page per material per building or area)

ADD
 DELETE
 REVISE
 REPORTING YEAR **2009**
 200
 PAGE **42** OF **92**

I. FACILITY INFORMATION

BUSINESS NAME (Same as FACILITY NAME or DBA – Doing Business As) 3		
Burbank Airport Marriott Hotel & Convention Center		
CHEMICAL LOCATION 201	CHEMICAL LOCATION CONFIDENTIAL 202	
East Tower Equipment Yard	(EPCRA) <input type="checkbox"/> Yes <input checked="" type="checkbox"/> No	
FACILITY ID #	MAP# (optional) 203	GRID# (optional) 204

II. CHEMICAL INFORMATION

CHEMICAL NAME 205	TRADE SECRET (If Subject to EPCRA, refer to instructions) 206	
Mixture	<input type="checkbox"/> Yes <input checked="" type="checkbox"/> No	
COMMON NAME 207	EHS (RS)* 208	
Diesel Fuel No. 2	<input type="checkbox"/> Yes <input checked="" type="checkbox"/> No	
CAS# 209	*If EHS (RS) is "Yes", all amounts below must be in Lbs.	
FIRE CODE HAZARD CLASSES (Complete if required by CUPA) 210		
HAZARDOUS MATERIAL TYPE (Check one item only) 211	RADIOACTIVE 212	CURIES 213
<input type="checkbox"/> a. PURE <input checked="" type="checkbox"/> b. MIXTURE <input type="checkbox"/> c. WASTE	<input type="checkbox"/> Yes <input checked="" type="checkbox"/> No	
PHYSICAL STATE (Check one item only) 214	LARGEST CONTAINER 215	
<input type="checkbox"/> a. SOLID <input checked="" type="checkbox"/> b. LIQUID <input type="checkbox"/> c. GAS	125 gallon	
FED HAZARD CATEGORIES (Check all that apply)	216	
<input checked="" type="checkbox"/> a. FIRE <input type="checkbox"/> b. REACTIVE <input type="checkbox"/> c. PRESSURE RELEASE <input checked="" type="checkbox"/> d. ACUTE HEALTH <input checked="" type="checkbox"/> e. CHRONIC HEALTH		
AVERAGE DAILY AMOUNT 217	MAXIMUM DAILY AMOUNT 218	ANNUAL WASTE AMOUNT 219 STATE WASTE CODE 220
80	125	
UNITS* (Check one item only) * If EHS (RS), amount must be in pounds. 221		DAYS ON SITE: 222
<input checked="" type="checkbox"/> a. GALLONS <input type="checkbox"/> b. CUBIC FEET <input type="checkbox"/> c. POUNDS <input type="checkbox"/> d. TONS		365
STORAGE CONTAINER 223		
<input checked="" type="checkbox"/> a. ABOVE GROUND TANK <input type="checkbox"/> e. PLASTIC/NONMETALLIC DRUM <input type="checkbox"/> i. FIBER DRUM <input type="checkbox"/> m. GLASS BOTTLE <input type="checkbox"/> q. RAIL CAR <input type="checkbox"/> b. UNDERGROUND TANK <input type="checkbox"/> f. CAN <input type="checkbox"/> j. BAG <input type="checkbox"/> n. PLASTIC BOTTLE <input type="checkbox"/> r. OTHER <input type="checkbox"/> c. TANK INSIDE BUILDING <input type="checkbox"/> g. CARBOY <input type="checkbox"/> k. BOX <input type="checkbox"/> o. TOTE BIN <input type="checkbox"/> d. STEEL DRUM <input type="checkbox"/> h. SILO <input type="checkbox"/> l. CYLINDER <input type="checkbox"/> p. TANK WAGON		
STORAGE PRESSURE 224		
<input checked="" type="checkbox"/> a. AMBIENT <input type="checkbox"/> b. ABOVE AMBIENT <input type="checkbox"/> c. BELOW AMBIENT		
STORAGE TEMPERATURE 225		
<input checked="" type="checkbox"/> a. AMBIENT <input type="checkbox"/> b. ABOVE AMBIENT <input type="checkbox"/> c. BELOW AMBIENT <input type="checkbox"/> d. CRYOGENIC		
%WT 226	HAZARDOUS COMPONENT (For mixture or waste only) 227	EHS (RS) 228
1	Distillates, Hydrodesulfurized Middle	<input type="checkbox"/> Yes <input checked="" type="checkbox"/> No
2	Distillates, Straight Run Middle	<input type="checkbox"/> Yes <input checked="" type="checkbox"/> No
3	Kerosine	<input type="checkbox"/> Yes <input checked="" type="checkbox"/> No
4	Kerosine, Hydrodesulfurized	<input type="checkbox"/> Yes <input checked="" type="checkbox"/> No
5	Distillates, Light Catalytic Cracked	<input type="checkbox"/> Yes <input checked="" type="checkbox"/> No
CAS # 229		
64742809		
64741442		
8008206		
64742810		
64741599		
If more hazardous components are present at greater than 1% by weight if non-carcinogenic, or 0.1% by weight if carcinogenic, attach additional sheets of paper capturing the required information.		
ADDITIONAL LOCALLY COLLECTED INFORMATION 246		
If EPCRA, Please Sign Here _____ (Facilities reporting Chemicals subject to EPCRA reporting thresholds must sign each Chemical Description page for each EPCRA reported chemical.)		
OFFICIAL USE ONLY	DATE RECEIVED	REVIEWED BY



UNIFIED PROGRAM (UP) FORM HAZARDOUS MATERIALS INVENTORY – CHEMICAL DESCRIPTION

(one page per material per building or area)

ADD DELETE REVISE REPORTING YEAR **2009** ²⁰⁰ PAGE **43** OF **92**

I. FACILITY INFORMATION

BUSINESS NAME (Same as FACILITY NAME or DBA – Doing Business As) 3		
Burbank Airport Marriott Hotel & Convention Center		
CHEMICAL LOCATION 201	CHEMICAL LOCATION CONFIDENTIAL 202	
West Tower Equipment Yard	(EPCRA) <input type="checkbox"/> Yes <input checked="" type="checkbox"/> No	
FACILITY ID #	MAP# (optional) 203	GRID# (optional) 204

II. CHEMICAL INFORMATION

CHEMICAL NAME 205	TRADE SECRET (If Subject to EPCRA, refer to instructions) 206		
Mixture	<input type="checkbox"/> Yes <input checked="" type="checkbox"/> No		
COMMON NAME 207	EHS (RS)* 208		
Diesel Fuel No. 2	<input type="checkbox"/> Yes <input checked="" type="checkbox"/> No		
CAS# 209	*If EHS (RS) is "Yes", all amounts below must be in Lbs.		
FIRE CODE HAZARD CLASSES (Complete if required by CUPA) 210			
HAZARDOUS MATERIAL TYPE (Check one item only) 211	RADIOACTIVE 212	CURIES 213	
<input type="checkbox"/> a. PURE <input checked="" type="checkbox"/> b. MIXTURE <input type="checkbox"/> c. WASTE	<input type="checkbox"/> Yes <input checked="" type="checkbox"/> No		
PHYSICAL STATE (Check one item only) 214	LARGEST CONTAINER 215		
<input type="checkbox"/> a. SOLID <input checked="" type="checkbox"/> b. LIQUID <input type="checkbox"/> c. GAS	75 gallon		
FED HAZARD CATEGORIES (Check all that apply) 216			
<input checked="" type="checkbox"/> a. FIRE <input type="checkbox"/> b. REACTIVE <input type="checkbox"/> c. PRESSURE RELEASE <input checked="" type="checkbox"/> d. ACUTE HEALTH <input checked="" type="checkbox"/> e. CHRONIC HEALTH			
AVERAGE DAILY AMOUNT 217	MAXIMUM DAILY AMOUNT 218	ANNUAL WASTE AMOUNT 219	STATE WASTE CODE 220
60	75		
UNITS* (Check one item only) * If EHS (RS), amount must be in pounds. 221			DAYS ON SITE: 222
<input checked="" type="checkbox"/> a. GALLONS <input type="checkbox"/> b. CUBIC FEET <input type="checkbox"/> c. POUNDS <input type="checkbox"/> d. TONS			365
STORAGE CONTAINER 223			
<input checked="" type="checkbox"/> a. ABOVE GROUND TANK <input type="checkbox"/> e. PLASTIC/NONMETALLIC DRUM <input type="checkbox"/> i. FIBER DRUM <input type="checkbox"/> m. GLASS BOTTLE <input type="checkbox"/> q. RAIL CAR <input type="checkbox"/> b. UNDERGROUND TANK <input type="checkbox"/> f. CAN <input type="checkbox"/> j. BAG <input type="checkbox"/> n. PLASTIC BOTTLE <input type="checkbox"/> r. OTHER <input type="checkbox"/> c. TANK INSIDE BUILDING <input type="checkbox"/> g. CARBOY <input type="checkbox"/> k. BOX <input type="checkbox"/> o. TOTE BIN <input type="checkbox"/> d. STEEL DRUM <input type="checkbox"/> h. SILO <input type="checkbox"/> l. CYLINDER <input type="checkbox"/> p. TANK WAGON			
STORAGE PRESSURE 224			
<input checked="" type="checkbox"/> a. AMBIENT <input type="checkbox"/> b. ABOVE AMBIENT <input type="checkbox"/> c. BELOW AMBIENT			
STORAGE TEMPERATURE 225			
<input checked="" type="checkbox"/> a. AMBIENT <input type="checkbox"/> b. ABOVE AMBIENT <input type="checkbox"/> c. BELOW AMBIENT <input type="checkbox"/> d. CRYOGENIC			
%WT	HAZARDOUS COMPONENT (For mixture or waste only)	EHS (RS)	CAS #
226	227	228	229
1	Distillates, Hydrodesulfurized Middle	<input type="checkbox"/> Yes <input checked="" type="checkbox"/> No	64742809
230	231	232	233
2	Distillates, Straight Run Middle	<input type="checkbox"/> Yes <input checked="" type="checkbox"/> No	64741442
234	235	236	237
3	Kerosine	<input type="checkbox"/> Yes <input checked="" type="checkbox"/> No	8008206
238	239	240	241
4	Kerosine, Hydrodesulfurized	<input type="checkbox"/> Yes <input checked="" type="checkbox"/> No	64742810
242	243	244	245
5	Distillates, Light Catalytic Cracked	<input type="checkbox"/> Yes <input checked="" type="checkbox"/> No	64741599
If more hazardous components are present at greater than 1% by weight if non-carcinogenic, or 0.1% by weight if carcinogenic, attach additional sheets of paper capturing the required information.			
ADDITIONAL LOCALLY COLLECTED INFORMATION 246			
If EPCRA, Please Sign Here _____ (Facilities reporting Chemicals subject to EPCRA reporting thresholds must sign each Chemical Description page for each EPCRA reported chemical.)			
OFFICIAL USE ONLY	DATE RECEIVED	REVIEWED BY	



UNIFIED PROGRAM (UP) FORM HAZARDOUS MATERIALS INVENTORY – CHEMICAL DESCRIPTION

(one page per material per building or area)

ADD DELETE REVISE REPORTING YEAR **2009** ²⁰⁰ PAGE **45** OF **92**

I. FACILITY INFORMATION

BUSINESS NAME (Same as FACILITY NAME or DBA – Doing Business As) 3	
Burbank Airport Marriott Hotel & Convention Center	
CHEMICAL LOCATION 201	CHEMICAL LOCATION CONFIDENTIAL 202
2nd Floor East Tower Storage	(EPCRA) <input type="checkbox"/> Yes <input checked="" type="checkbox"/> No
FACILITY ID #	MAP# (optional) 203 GRID# (optional) 204

II. CHEMICAL INFORMATION

CHEMICAL NAME 205	TRADE SECRET (If Subject to EPCRA, refer to instructions) 206		
Mixture	<input type="checkbox"/> Yes <input checked="" type="checkbox"/> No		
COMMON NAME 207	EHS (RS)* 208		
Look Glass Cleaner	<input type="checkbox"/> Yes <input checked="" type="checkbox"/> No		
CAS# 209	*If EHS (RS) is "Yes", all amounts below must be in Lbs.		
FIRE CODE HAZARD CLASSES (Complete if required by CUPA) 210			
HAZARDOUS MATERIAL TYPE (Check one item only) 211	RADIOACTIVE 212	CURIES 213	
<input type="checkbox"/> a. PURE <input checked="" type="checkbox"/> b. MIXTURE <input type="checkbox"/> c. WASTE	<input type="checkbox"/> Yes <input checked="" type="checkbox"/> No		
PHYSICAL STATE (Check one item only) 214	LARGEST CONTAINER 215		
<input type="checkbox"/> a. SOLID <input checked="" type="checkbox"/> b. LIQUID <input type="checkbox"/> c. GAS	1.5 gal		
FED HAZARD CATEGORIES (Check all that apply) 216			
<input checked="" type="checkbox"/> a. FIRE <input type="checkbox"/> b. REACTIVE <input type="checkbox"/> c. PRESSURE RELEASE <input checked="" type="checkbox"/> d. ACUTE HEALTH <input checked="" type="checkbox"/> e. CHRONIC HEALTH			
AVERAGE DAILY AMOUNT 217	MAXIMUM DAILY AMOUNT 218	ANNUAL WASTE AMOUNT 219 STATE WASTE CODE 220	
15 gal	30 gal		
UNITS* (Check one item only) * If EHS (RS), amount must be in pounds. 221		DAYS ON SITE: 222	
<input checked="" type="checkbox"/> a. GALLONS <input type="checkbox"/> b. CUBIC FEET <input type="checkbox"/> c. POUNDS <input type="checkbox"/> d. TONS		365	
STORAGE CONTAINER 223			
<input type="checkbox"/> a. ABOVE GROUND TANK <input type="checkbox"/> e. PLASTIC/NONMETALLIC DRUM <input type="checkbox"/> i. FIBER DRUM <input type="checkbox"/> m. GLASS BOTTLE <input type="checkbox"/> q. RAIL CAR <input type="checkbox"/> b. UNDERGROUND TANK <input type="checkbox"/> f. CAN <input type="checkbox"/> j. BAG <input checked="" type="checkbox"/> n. PLASTIC BOTTLE <input type="checkbox"/> r. OTHER <input type="checkbox"/> c. TANK INSIDE BUILDING <input type="checkbox"/> g. CARBOY <input type="checkbox"/> k. BOX <input type="checkbox"/> o. TOTE BIN <input type="checkbox"/> d. STEEL DRUM <input type="checkbox"/> h. SILO <input type="checkbox"/> l. CYLINDER <input type="checkbox"/> p. TANK WAGON			
STORAGE PRESSURE 224			
<input checked="" type="checkbox"/> a. AMBIENT <input type="checkbox"/> b. ABOVE AMBIENT <input type="checkbox"/> c. BELOW AMBIENT			
STORAGE TEMPERATURE 225			
<input checked="" type="checkbox"/> a. AMBIENT <input type="checkbox"/> b. ABOVE AMBIENT <input type="checkbox"/> c. BELOW AMBIENT <input type="checkbox"/> d. CRYOGENIC			
%WT	HAZARDOUS COMPONENT (For mixture or waste only)	EHS (RS)	CAS #
1 25-40 226	2-Butoxyethanol 227	<input type="checkbox"/> Yes <input checked="" type="checkbox"/> No 228	111-76-2 229
2 5-7 230	Propylene glycol monomethyl ether 231	<input type="checkbox"/> Yes <input checked="" type="checkbox"/> No 232	107-98-2 233
3 3-5 234	Ammonium hydroxide 235	<input type="checkbox"/> Yes <input checked="" type="checkbox"/> No 236	1336-21-6 237
4 1-3 238	Tetrasodium ethylenediamine tetra acetate 239	<input type="checkbox"/> Yes <input checked="" type="checkbox"/> No 240	64-02-8 241
5 5-7 242	Alcohol ethoxy sulfate 243	<input type="checkbox"/> Yes <input checked="" type="checkbox"/> No 244	NA 245
If more hazardous components are present at greater than 1% by weight if non-carcinogenic, or 0.1% by weight if carcinogenic, attach additional sheets of paper capturing the required information.			
ADDITIONAL LOCALLY COLLECTED INFORMATION 246			

If EPCRA, Please Sign Here _____
 (Facilities reporting Chemicals subject to EPCRA reporting thresholds must sign each Chemical Description page for each EPCRA reported chemical.)

OFFICIAL USE ONLY	DATE RECEIVED	REVIEWED BY	
-------------------	---------------	-------------	--



UNIFIED PROGRAM (UP) FORM HAZARDOUS MATERIALS INVENTORY – CHEMICAL DESCRIPTION

(one page per material per building or area)

 ADD

 DELETE

 REVISE

REPORTING YEAR **2009**

200

PAGE **46** OF **92**

I. FACILITY INFORMATION

BUSINESS NAME (Same as FACILITY NAME or DBA – Doing Business As) 3									
Burbank Airport Marriott Hotel & Convention Center									
CHEMICAL LOCATION 201						CHEMICAL LOCATION CONFIDENTIAL 202			
Convention Center Kitchen						(EPCRA) <input type="checkbox"/> Yes <input checked="" type="checkbox"/> No			
FACILITY ID #					MAP# (optional) 203		GRID# (optional) 204		

II. CHEMICAL INFORMATION

CHEMICAL NAME 205		TRADE SECRET (If Subject to EPCRA, refer to instructions) 206	
Mixture		<input type="checkbox"/> Yes <input checked="" type="checkbox"/> No	
COMMON NAME 207		EHS (RS)* 208	
Low Energy Sanitizer		<input type="checkbox"/> Yes <input checked="" type="checkbox"/> No	
CAS# 209		*If EHS (RS) is "Yes", all amounts below must be in Lbs.	
FIRE CODE HAZARD CLASSES (Complete if required by CUPA) 210			
HAZARDOUS MATERIAL TYPE (Check one item only) 211		RADIOACTIVE 212	CURIES 213
<input type="checkbox"/> a. PURE <input checked="" type="checkbox"/> b. MIXTURE <input type="checkbox"/> c. WASTE		<input type="checkbox"/> Yes <input checked="" type="checkbox"/> No	
PHYSICAL STATE (Check one item only) 214		LARGEST CONTAINER 215	
<input type="checkbox"/> a. SOLID <input checked="" type="checkbox"/> b. LIQUID <input type="checkbox"/> c. GAS		5 gal	
FED HAZARD CATEGORIES (Check all that apply) 216			
<input type="checkbox"/> a. FIRE <input checked="" type="checkbox"/> b. REACTIVE <input type="checkbox"/> c. PRESSURE RELEASE <input checked="" type="checkbox"/> d. ACUTE HEALTH <input type="checkbox"/> e. CHRONIC HEALTH			
AVERAGE DAILY AMOUNT 217	MAXIMUM DAILY AMOUNT 218	ANNUAL WASTE AMOUNT 219	STATE WASTE CODE 220
15 gal	20 gal		
UNITS* (Check one item only) 221		DAYS ON SITE: 222	
<input checked="" type="checkbox"/> a. GALLONS <input type="checkbox"/> b. CUBIC FEET <input type="checkbox"/> c. POUNDS <input type="checkbox"/> d. TONS		365	
STORAGE CONTAINER 223			
<input type="checkbox"/> a. ABOVE GROUND TANK <input checked="" type="checkbox"/> e. PLASTIC/NONMETALLIC DRUM <input type="checkbox"/> i. FIBER DRUM <input type="checkbox"/> m. GLASS BOTTLE <input type="checkbox"/> q. RAIL CAR <input type="checkbox"/> b. UNDERGROUND TANK <input type="checkbox"/> f. CAN <input type="checkbox"/> j. BAG <input type="checkbox"/> n. PLASTIC BOTTLE <input type="checkbox"/> r. OTHER <input type="checkbox"/> c. TANK INSIDE BUILDING <input type="checkbox"/> g. CARBOY <input type="checkbox"/> k. BOX <input type="checkbox"/> o. TOTE BIN <input type="checkbox"/> d. STEEL DRUM <input type="checkbox"/> h. SILO <input type="checkbox"/> l. CYLINDER <input type="checkbox"/> p. TANK WAGON			
STORAGE PRESSURE 224			
<input checked="" type="checkbox"/> a. AMBIENT <input type="checkbox"/> b. ABOVE AMBIENT <input type="checkbox"/> c. BELOW AMBIENT			
STORAGE TEMPERATURE 225			
<input checked="" type="checkbox"/> a. AMBIENT <input type="checkbox"/> b. ABOVE AMBIENT <input type="checkbox"/> c. BELOW AMBIENT <input type="checkbox"/> d. CRYOGENIC			
%WT 226	HAZARDOUS COMPONENT (For mixture or waste only) 227	EHS (RS) 228	CAS # 229
1 <6	Sodium Hypochlorite	<input type="checkbox"/> Yes <input checked="" type="checkbox"/> No	7681-52-9
2 <1	Sodium Hydroxide	<input type="checkbox"/> Yes <input checked="" type="checkbox"/> No	1310-73-2
3		<input type="checkbox"/> Yes <input type="checkbox"/> No	
4		<input type="checkbox"/> Yes <input type="checkbox"/> No	
5		<input type="checkbox"/> Yes <input type="checkbox"/> No	
If more hazardous components are present at greater than 1% by weight if non-carcinogenic, or 0.1% by weight if carcinogenic, attach additional sheets of paper capturing the required information.			
ADDITIONAL LOCALLY COLLECTED INFORMATION 246			

If EPCRA, Please Sign Here _____

(Facilities reporting Chemicals subject to EPCRA reporting thresholds must sign each Chemical Description page for each EPCRA reported chemical.)

OFFICIAL USE ONLY	DATE RECEIVED	REVIEWED BY		
-------------------	---------------	-------------	--	--



UNIFIED PROGRAM (UP) FORM HAZARDOUS MATERIALS INVENTORY – CHEMICAL DESCRIPTION

(one page per material per building or area)

ADD DELETE REVISE REPORTING YEAR **2009** ²⁰⁰ PAGE **47** OF **92**

I. FACILITY INFORMATION

BUSINESS NAME (Same as FACILITY NAME or DBA – Doing Business As) 3									
Burbank Airport Marriot Hotel & Convention Center									
CHEMICAL LOCATION 201						CHEMICAL LOCATION CONFIDENTIAL 202			
Daily Grill Kitchen						(EPCRA) <input type="checkbox"/> Yes <input checked="" type="checkbox"/> No			
FACILITY ID #						MAP# (optional) 203		GRID# (optional) 204	

II. CHEMICAL INFORMATION

CHEMICAL NAME 205			TRADE SECRET (If Subject to EPCRA, refer to instructions) 206		
Mixture			<input type="checkbox"/> Yes <input checked="" type="checkbox"/> No		
COMMON NAME 207			EHS (RS)* 208		
Disinfectant Bleach			<input type="checkbox"/> Yes <input checked="" type="checkbox"/> No		
CAS# 209			*If EHS (RS) is "Yes", all amounts below must be in Lbs.		
FIRE CODE HAZARD CLASSES (Complete if required by CUPA) 210					
HAZARDOUS MATERIAL TYPE (Check one item only) 211			RADIOACTIVE 212		CURIES 213
<input type="checkbox"/> a. PURE <input checked="" type="checkbox"/> b. MIXTURE <input type="checkbox"/> c. WASTE			<input type="checkbox"/> Yes <input checked="" type="checkbox"/> No		
PHYSICAL STATE (Check one item only) 214			LARGEST CONTAINER 215		
<input type="checkbox"/> a. SOLID <input checked="" type="checkbox"/> b. LIQUID <input type="checkbox"/> c. GAS			1 gal		
FED HAZARD CATEGORIES (Check all that apply) 216					
<input type="checkbox"/> a. FIRE <input checked="" type="checkbox"/> b. REACTIVE <input type="checkbox"/> c. PRESSURE RELEASE <input checked="" type="checkbox"/> d. ACUTE HEALTH <input checked="" type="checkbox"/> e. CHRONIC HEALTH					
AVERAGE DAILY AMOUNT 217		MAXIMUM DAILY AMOUNT 218		ANNUAL WASTE AMOUNT 219	STATE WASTE CODE 220
10 gal		15 gal			
UNITS* (Check one item only) * If EHS (RS), amount must be in pounds. 221				DAYS ON SITE: 222	
<input checked="" type="checkbox"/> a. GALLONS <input type="checkbox"/> b. CUBIC FEET <input type="checkbox"/> c. POUNDS <input type="checkbox"/> d. TONS				365	
STORAGE CONTAINER 223					
<input type="checkbox"/> a. ABOVE GROUND TANK <input type="checkbox"/> e. PLASTIC/NONMETALLIC DRUM <input type="checkbox"/> i. FIBER DRUM <input type="checkbox"/> m. GLASS BOTTLE <input type="checkbox"/> q. RAIL CAR <input type="checkbox"/> b. UNDERGROUND TANK <input type="checkbox"/> f. CAN <input type="checkbox"/> j. BAG <input checked="" type="checkbox"/> n. PLASTIC BOTTLE <input type="checkbox"/> r. OTHER <input type="checkbox"/> c. TANK INSIDE BUILDING <input type="checkbox"/> g. CARBOY <input type="checkbox"/> k. BOX <input type="checkbox"/> o. TOTE BIN <input type="checkbox"/> d. STEEL DRUM <input type="checkbox"/> h. SILO <input type="checkbox"/> l. CYLINDER <input type="checkbox"/> p. TANK WAGON					
STORAGE PRESSURE 224					
<input checked="" type="checkbox"/> a. AMBIENT <input type="checkbox"/> b. ABOVE AMBIENT <input type="checkbox"/> c. BELOW AMBIENT					
STORAGE TEMPERATURE 225					
<input checked="" type="checkbox"/> a. AMBIENT <input type="checkbox"/> b. ABOVE AMBIENT <input type="checkbox"/> c. BELOW AMBIENT <input type="checkbox"/> d. CRYOGENIC					
%WT	HAZARDOUS COMPONENT (For mixture or waste only) 227		EHS (RS) 228		CAS # 229
1 5.25-6.60 226	Sodium Hypochlorite		<input type="checkbox"/> Yes <input checked="" type="checkbox"/> No		7681-52-9
2 5-6 230	Chlorine		<input type="checkbox"/> Yes <input checked="" type="checkbox"/> No		7782-50-5
3 .20-.50 234	Sodium Hydroxide		<input type="checkbox"/> Yes <input checked="" type="checkbox"/> No		1310-73-2
4 238			<input type="checkbox"/> Yes <input type="checkbox"/> No		
5 242			<input type="checkbox"/> Yes <input type="checkbox"/> No		

If more hazardous components are present at greater than 1% by weight if non-carcinogenic, or 0.1% by weight if carcinogenic, attach additional sheets of paper capturing the required information.

ADDITIONAL LOCALLY COLLECTED INFORMATION 246

If EPCRA, Please Sign Here
 (Facilities reporting Chemicals subject to EPCRA reporting thresholds must sign each Chemical Description page for each EPCRA reported chemical.)

OFFICIAL USE ONLY	DATE RECEIVED	REVIEWED BY	
-------------------	---------------	-------------	--



UNIFIED PROGRAM (UP) FORM HAZARDOUS MATERIALS INVENTORY – CHEMICAL DESCRIPTION

(one page per material per building or area)

ADD DELETE REVISE REPORTING YEAR **2009** ²⁰⁰ PAGE **48** OF **92**

I. FACILITY INFORMATION

BUSINESS NAME (Same as FACILITY NAME or DBA – Doing Business As) 3	
Burbank Airport Marriott Hotel & Convention Center	
CHEMICAL LOCATION 201	CHEMICAL LOCATION CONFIDENTIAL 202
Convention Center Kitchen	(EPCRA) <input type="checkbox"/> Yes <input checked="" type="checkbox"/> No
FACILITY ID #	MAP# (optional) 203 GRID# (optional) 204

II. CHEMICAL INFORMATION

CHEMICAL NAME 205	TRADE SECRET (If Subject to EPCRA, refer to instructions) 206		
Mixture	<input type="checkbox"/> Yes <input checked="" type="checkbox"/> No		
COMMON NAME 207	EHS (RS)* 208		
Disinfectant Bleach	<input type="checkbox"/> Yes <input checked="" type="checkbox"/> No		
CAS# 209	*If EHS (RS) is "Yes", all amounts below must be in Lbs.		
FIRE CODE HAZARD CLASSES (Complete if required by CUPA) 210			
HAZARDOUS MATERIAL TYPE (Check one item only) 211	RADIOACTIVE 212	CURIES 213	
<input type="checkbox"/> a. PURE <input checked="" type="checkbox"/> b. MIXTURE <input type="checkbox"/> c. WASTE	<input type="checkbox"/> Yes <input checked="" type="checkbox"/> No		
PHYSICAL STATE (Check one item only) 214	LARGEST CONTAINER 215		
<input type="checkbox"/> a. SOLID <input checked="" type="checkbox"/> b. LIQUID <input type="checkbox"/> c. GAS	1 gal		
FED HAZARD CATEGORIES (Check all that apply)			
<input type="checkbox"/> a. FIRE <input checked="" type="checkbox"/> b. REACTIVE <input type="checkbox"/> c. PRESSURE RELEASE <input checked="" type="checkbox"/> d. ACUTE HEALTH <input checked="" type="checkbox"/> e. CHRONIC HEALTH			
AVERAGE DAILY AMOUNT 217	MAXIMUM DAILY AMOUNT 218	ANNUAL WASTE AMOUNT 219 STATE WASTE CODE 220	
10 gal	15 gal		
UNITS* (Check one item only) * If EHS (RS), amount must be in pounds. 221		DAYS ON SITE: 222	
<input checked="" type="checkbox"/> a. GALLONS <input type="checkbox"/> b. CUBIC FEET <input type="checkbox"/> c. POUNDS <input type="checkbox"/> d. TONS		365	
STORAGE CONTAINER 223			
<input type="checkbox"/> a. ABOVE GROUND TANK <input type="checkbox"/> e. PLASTIC/NONMETALLIC DRUM <input type="checkbox"/> i. FIBER DRUM <input type="checkbox"/> m. GLASS BOTTLE <input type="checkbox"/> q. RAIL CAR <input type="checkbox"/> b. UNDERGROUND TANK <input type="checkbox"/> f. CAN <input type="checkbox"/> j. BAG <input checked="" type="checkbox"/> n. PLASTIC BOTTLE <input type="checkbox"/> r. OTHER <input type="checkbox"/> c. TANK INSIDE BUILDING <input type="checkbox"/> g. CARBOY <input type="checkbox"/> k. BOX <input type="checkbox"/> o. TOTE BIN <input type="checkbox"/> d. STEEL DRUM <input type="checkbox"/> h. SILO <input type="checkbox"/> l. CYLINDER <input type="checkbox"/> p. TANK WAGON			
STORAGE PRESSURE 224			
<input checked="" type="checkbox"/> a. AMBIENT <input type="checkbox"/> b. ABOVE AMBIENT <input type="checkbox"/> c. BELOW AMBIENT			
STORAGE TEMPERATURE 225			
<input checked="" type="checkbox"/> a. AMBIENT <input type="checkbox"/> b. ABOVE AMBIENT <input type="checkbox"/> c. BELOW AMBIENT <input type="checkbox"/> d. CRYOGENIC			
%WT	HAZARDOUS COMPONENT (For mixture or waste only)	EHS (RS)	CAS #
1 5.25-6.60 226	Sodium Hypochlorite 227	<input type="checkbox"/> Yes <input checked="" type="checkbox"/> No 228	7681-52-9 229
2 5-6 230	Chlorine 231	<input type="checkbox"/> Yes <input checked="" type="checkbox"/> No 232	7782-50-5 233
3 .20-.50 234	Sodium Hydroxide 235	<input type="checkbox"/> Yes <input checked="" type="checkbox"/> No 236	1310-73-2 237
4 238	239	<input type="checkbox"/> Yes <input type="checkbox"/> No 240	241
5 242	243	<input type="checkbox"/> Yes <input type="checkbox"/> No 244	245
If more hazardous components are present at greater than 1% by weight if non-carcinogenic, or 0.1% by weight if carcinogenic, attach additional sheets of paper capturing the required information.			
ADDITIONAL LOCALLY COLLECTED INFORMATION 246			
If EPCRA, Please Sign Here _____ (Facilities reporting Chemicals subject to EPCRA reporting thresholds must sign each Chemical Description page for each EPCRA reported chemical.)			

OFFICIAL USE ONLY	DATE RECEIVED	REVIEWED BY	
-------------------	---------------	-------------	--



UNIFIED PROGRAM (UP) FORM HAZARDOUS MATERIALS INVENTORY – CHEMICAL DESCRIPTION

(one page per material per building or area)

ADD DELETE REVISE REPORTING YEAR **2009** ²⁰⁰ PAGE **50** OF **92**

I. FACILITY INFORMATION

BUSINESS NAME (Same as FACILITY NAME or DBA – Doing Business As) 3	
Burbank Airport Marriott Hotel & Convention Center	
CHEMICAL LOCATION 201	CHEMICAL LOCATION CONFIDENTIAL 202
4th Floor East Tower Storage	(EPCRA) <input type="checkbox"/> Yes <input checked="" type="checkbox"/> No
FACILITY ID #	MAP# (optional) 203 GRID# (optional) 204

II. CHEMICAL INFORMATION

CHEMICAL NAME 205	TRADE SECRET (If Subject to EPCRA, refer to instructions) 206	
Mixture	<input type="checkbox"/> Yes <input checked="" type="checkbox"/> No	
COMMON NAME 207	EHS (RS)* 208	
Spin Brite	<input type="checkbox"/> Yes <input checked="" type="checkbox"/> No	
CAS# 209	*If EHS (RS) is "Yes", all amounts below must be in Lbs.	
FIRE CODE HAZARD CLASSES (Complete if required by CUPA) 210		
HAZARDOUS MATERIAL TYPE (Check one item only) 211	RADIOACTIVE 212	CURIES 213
<input type="checkbox"/> a. PURE <input checked="" type="checkbox"/> b. MIXTURE <input type="checkbox"/> c. WASTE	<input type="checkbox"/> Yes <input checked="" type="checkbox"/> No	
PHYSICAL STATE (Check one item only) 214	LARGEST CONTAINER 215	
<input type="checkbox"/> a. SOLID <input checked="" type="checkbox"/> b. LIQUID <input type="checkbox"/> c. GAS	1 gal	
FED HAZARD CATEGORIES (Check all that apply)		
<input type="checkbox"/> a. FIRE <input type="checkbox"/> b. REACTIVE <input type="checkbox"/> c. PRESSURE RELEASE <input checked="" type="checkbox"/> d. ACUTE HEALTH <input type="checkbox"/> e. CHRONIC HEALTH		
AVERAGE DAILY AMOUNT 217	MAXIMUM DAILY AMOUNT 218	ANNUAL WASTE AMOUNT 219 STATE WASTE CODE 220
12 gal	20 gal	
UNITS* (Check one item only) * If EHS (RS), amount must be in pounds. 221	DAYS ON SITE: 222	
<input checked="" type="checkbox"/> a. GALLONS <input type="checkbox"/> b. CUBIC FEET <input type="checkbox"/> c. POUNDS <input type="checkbox"/> d. TONS	365	
STORAGE CONTAINER 223		
<input type="checkbox"/> a. ABOVE GROUND TANK <input type="checkbox"/> e. PLASTIC/NONMETALLIC DRUM <input type="checkbox"/> i. FIBER DRUM <input type="checkbox"/> m. GLASS BOTTLE <input type="checkbox"/> q. RAIL CAR		
<input type="checkbox"/> b. UNDERGROUND TANK <input type="checkbox"/> f. CAN <input type="checkbox"/> j. BAG <input checked="" type="checkbox"/> n. PLASTIC BOTTLE <input type="checkbox"/> r. OTHER		
<input type="checkbox"/> c. TANK INSIDE BUILDING <input type="checkbox"/> g. CARBOY <input type="checkbox"/> k. BOX <input type="checkbox"/> o. TOTE BIN		
<input type="checkbox"/> d. STEEL DRUM <input type="checkbox"/> h. SILO <input type="checkbox"/> l. CYLINDER <input type="checkbox"/> p. TANK WAGON		
STORAGE PRESSURE 224		
<input checked="" type="checkbox"/> a. AMBIENT <input type="checkbox"/> b. ABOVE AMBIENT <input type="checkbox"/> c. BELOW AMBIENT		
STORAGE TEMPERATURE 225		
<input checked="" type="checkbox"/> a. AMBIENT <input type="checkbox"/> b. ABOVE AMBIENT <input type="checkbox"/> c. BELOW AMBIENT <input type="checkbox"/> d. CRYOGENIC		
%WT 226	HAZARDOUS COMPONENT (For mixture or waste only) 227	EHS (RS) 228 CAS # 229
1 4-5	Sodium Tripoly Phosphate	<input type="checkbox"/> Yes <input checked="" type="checkbox"/> No 7758-29-4
2 2-3	2-Butoxyethanol	<input type="checkbox"/> Yes <input checked="" type="checkbox"/> No 111-76-2
3		<input type="checkbox"/> Yes <input type="checkbox"/> No
4		<input type="checkbox"/> Yes <input type="checkbox"/> No
5		<input type="checkbox"/> Yes <input type="checkbox"/> No
If more hazardous components are present at greater than 1% by weight if non-carcinogenic, or 0.1% by weight if carcinogenic, attach additional sheets of paper capturing the required information.		
ADDITIONAL LOCALLY COLLECTED INFORMATION 246		

If EPCRA, Please Sign Here _____
(Facilities reporting Chemicals subject to EPCRA reporting thresholds must sign each Chemical Description page for each EPCRA reported chemical.)

OFFICIAL USE ONLY	DATE RECEIVED	REVIEWED BY		
-------------------	---------------	-------------	--	--



UNIFIED PROGRAM (UP) FORM HAZARDOUS MATERIALS INVENTORY – CHEMICAL DESCRIPTION

(one page per material per building or area)

ADD DELETE REVISE REPORTING YEAR **2009** ²⁰⁰ PAGE **30** OF **92**

I. FACILITY INFORMATION

BUSINESS NAME (Same as FACILITY NAME or DBA – Doing Business As) 3	
Burbank Airport Marriott Hotel & Convention Center	
CHEMICAL LOCATION 201	CHEMICAL LOCATION CONFIDENTIAL 202
Engineering Shop	(EPCRA) <input type="checkbox"/> Yes <input checked="" type="checkbox"/> No
FACILITY ID #	MAP# (optional) 203 GRID# (optional) 204

II. CHEMICAL INFORMATION

CHEMICAL NAME 205	TRADE SECRET (If Subject to EPCRA, refer to instructions) 206	
Mixture	<input type="checkbox"/> Yes <input checked="" type="checkbox"/> No	
COMMON NAME 207	EHS (RS)* 208	
Acti-Brite Coil Cleaner	<input type="checkbox"/> Yes <input checked="" type="checkbox"/> No	
CAS# 209	*If EHS (RS) is "Yes", all amounts below must be in Lbs.	
FIRE CODE HAZARD CLASSES (Complete if required by CUPA) 210		
HAZARDOUS MATERIAL TYPE (Check one item only) 211	RADIOACTIVE 212	CURIES 213
<input type="checkbox"/> a. PURE <input checked="" type="checkbox"/> b. MIXTURE <input type="checkbox"/> c. WASTE	<input type="checkbox"/> Yes <input checked="" type="checkbox"/> No	
PHYSICAL STATE (Check one item only) 214	LARGEST CONTAINER 215	
<input type="checkbox"/> a. SOLID <input checked="" type="checkbox"/> b. LIQUID <input type="checkbox"/> c. GAS	1 gallon	
FED HAZARD CATEGORIES (Check all that apply)		
<input type="checkbox"/> a. FIRE <input type="checkbox"/> b. REACTIVE <input type="checkbox"/> c. PRESSURE RELEASE <input checked="" type="checkbox"/> d. ACUTE HEALTH <input checked="" type="checkbox"/> e. CHRONIC HEALTH		
AVERAGE DAILY AMOUNT 217	MAXIMUM DAILY AMOUNT 218	ANNUAL WASTE AMOUNT 219 STATE WASTE CODE 220
5	8	
UNITS* (Check one item only) * If EHS (RS), amount must be in pounds. 221	DAYS ON SITE: 222	
<input checked="" type="checkbox"/> a. GALLONS <input type="checkbox"/> b. CUBIC FEET <input type="checkbox"/> c. POUNDS <input type="checkbox"/> d. TONS	365	
STORAGE CONTAINER 223		
<input type="checkbox"/> a. ABOVE GROUND TANK <input type="checkbox"/> e. PLASTIC/NONMETALLIC DRUM <input type="checkbox"/> i. FIBER DRUM <input type="checkbox"/> m. GLASS BOTTLE <input type="checkbox"/> q. RAIL CAR	<input type="checkbox"/> j. BAG <input checked="" type="checkbox"/> n. PLASTIC BOTTLE <input type="checkbox"/> r. OTHER	
<input type="checkbox"/> b. UNDERGROUND TANK <input type="checkbox"/> f. CAN <input type="checkbox"/> k. BOX <input type="checkbox"/> o. TOTE BIN	<input type="checkbox"/> c. TANK INSIDE BUILDING <input type="checkbox"/> g. CARBOY <input type="checkbox"/> l. CYLINDER <input type="checkbox"/> p. TANK WAGON	
<input type="checkbox"/> d. STEEL DRUM <input type="checkbox"/> h. SILO		
STORAGE PRESSURE 224		
<input checked="" type="checkbox"/> a. AMBIENT <input type="checkbox"/> b. ABOVE AMBIENT <input type="checkbox"/> c. BELOW AMBIENT		
STORAGE TEMPERATURE 225		
<input checked="" type="checkbox"/> a. AMBIENT <input type="checkbox"/> b. ABOVE AMBIENT <input type="checkbox"/> c. BELOW AMBIENT <input type="checkbox"/> d. CRYOGENIC		
%WT 226	HAZARDOUS COMPONENT (For mixture or waste only) 227	EHS (RS) 228 CAS # 229
1	Hydrofluoric Acid	<input checked="" type="checkbox"/> Yes <input type="checkbox"/> No 7664-39-3
2	Phosphoric Acid	<input type="checkbox"/> Yes <input checked="" type="checkbox"/> No 7664-38-2
3	Water	<input type="checkbox"/> Yes <input checked="" type="checkbox"/> No 7732-18-5
4	Surfactants	<input type="checkbox"/> Yes <input checked="" type="checkbox"/> No 9016-45-9
5		<input type="checkbox"/> Yes <input type="checkbox"/> No
If more hazardous components are present at greater than 1% by weight if non-carcinogenic, or 0.1% by weight if carcinogenic, attach additional sheets of paper capturing the required information.		
ADDITIONAL LOCALLY COLLECTED INFORMATION 246		

If EPCRA, Please Sign Here _____
(Facilities reporting Chemicals subject to EPCRA reporting thresholds must sign each Chemical Description page for each EPCRA reported chemical.)

OFFICIAL USE ONLY	DATE RECEIVED	REVIEWED BY	
-------------------	---------------	-------------	--



UNIFIED PROGRAM (UP) FORM HAZARDOUS MATERIALS INVENTORY – CHEMICAL DESCRIPTION

(one page per material per building or area)

ADD
 DELETE
 REVISE
 REPORTING YEAR **2009**
 200
 PAGE **29** OF **92**

I. FACILITY INFORMATION

BUSINESS NAME (Same as FACILITY NAME or DBA – Doing Business As) 3	
Burbank Airport Marriott Hotel & Convention Center	
CHEMICAL LOCATION 201	CHEMICAL LOCATION CONFIDENTIAL 202
Engineering Shop	(EPCRA) <input type="checkbox"/> Yes <input checked="" type="checkbox"/> No
FACILITY ID #	MAP# (optional) 203 GRID# (optional) 204

II. CHEMICAL INFORMATION

CHEMICAL NAME 205	TRADE SECRET (If Subject to EPCRA, refer to instructions) 206	
Mixture	<input type="checkbox"/> Yes <input checked="" type="checkbox"/> No	
COMMON NAME 207	EHS (RS)* 208	
Cherri-D (Liquid Odor Controllant)	<input type="checkbox"/> Yes <input checked="" type="checkbox"/> No	
CAS# 209	*If EHS (RS) is "Yes", all amounts below must be in Lbs.	
FIRE CODE HAZARD CLASSES (Complete if required by CUPA) 210		
HAZARDOUS MATERIAL TYPE (Check one item only) 211	RADIOACTIVE 212	CURIES 213
<input type="checkbox"/> a. PURE <input checked="" type="checkbox"/> b. MIXTURE <input type="checkbox"/> c. WASTE	<input type="checkbox"/> Yes <input checked="" type="checkbox"/> No	
PHYSICAL STATE (Check one item only) 214	LARGEST CONTAINER 215	
<input type="checkbox"/> a. SOLID <input checked="" type="checkbox"/> b. LIQUID <input type="checkbox"/> c. GAS	1 gallon	
FED HAZARD CATEGORIES (Check all that apply)	216	
<input type="checkbox"/> a. FIRE <input type="checkbox"/> b. REACTIVE <input type="checkbox"/> c. PRESSURE RELEASE <input checked="" type="checkbox"/> d. ACUTE HEALTH <input type="checkbox"/> e. CHRONIC HEALTH		
AVERAGE DAILY AMOUNT 217	MAXIMUM DAILY AMOUNT 218	ANNUAL WASTE AMOUNT 219 STATE WASTE CODE 220
5	6	
UNITS* (Check one item only) * If EHS (RS), amount must be in pounds. 221		DAYS ON SITE: 222
<input checked="" type="checkbox"/> a. GALLONS <input type="checkbox"/> b. CUBIC FEET <input type="checkbox"/> c. POUNDS <input type="checkbox"/> d. TONS		365
STORAGE CONTAINER 223		
<input type="checkbox"/> a. ABOVE GROUND TANK <input type="checkbox"/> e. PLASTIC/NONMETALLIC DRUM <input type="checkbox"/> i. FIBER DRUM <input type="checkbox"/> m. GLASS BOTTLE <input type="checkbox"/> q. RAIL CAR <input type="checkbox"/> b. UNDERGROUND TANK <input type="checkbox"/> f. CAN <input type="checkbox"/> j. BAG <input checked="" type="checkbox"/> n. PLASTIC BOTTLE <input type="checkbox"/> r. OTHER <input type="checkbox"/> c. TANK INSIDE BUILDING <input type="checkbox"/> g. CARBOY <input type="checkbox"/> k. BOX <input type="checkbox"/> o. TOTE BIN <input type="checkbox"/> d. STEEL DRUM <input type="checkbox"/> h. SILO <input type="checkbox"/> l. CYLINDER <input type="checkbox"/> p. TANK WAGON		
STORAGE PRESSURE 224		
<input checked="" type="checkbox"/> a. AMBIENT <input type="checkbox"/> b. ABOVE AMBIENT <input type="checkbox"/> c. BELOW AMBIENT		
STORAGE TEMPERATURE 225		
<input checked="" type="checkbox"/> a. AMBIENT <input type="checkbox"/> b. ABOVE AMBIENT <input type="checkbox"/> c. BELOW AMBIENT <input type="checkbox"/> d. CRYOGENIC		
%WT 226	HAZARDOUS COMPONENT (For mixture or waste only) 227	EHS (RS) 228 CAS # 229
1	Isopropanol	<input type="checkbox"/> Yes <input checked="" type="checkbox"/> No 67-63-0
2	Nonionic Surfactant	<input type="checkbox"/> Yes <input checked="" type="checkbox"/> No 26027-38-3
3	Cherry Perfume	<input type="checkbox"/> Yes <input checked="" type="checkbox"/> No Unknown non-hazardous
4	Decyl Polyethoxy Phosphoric Acid	<input type="checkbox"/> Yes <input checked="" type="checkbox"/> No 32019-36-0
5	Water	<input type="checkbox"/> Yes <input checked="" type="checkbox"/> No 7732-18-5
If more hazardous components are present at greater than 1% by weight if non-carcinogenic, or 0.1% by weight if carcinogenic, attach additional sheets of paper capturing the required information.		
ADDITIONAL LOCALLY COLLECTED INFORMATION 246		
If EPCRA, Please Sign Here _____ (Facilities reporting Chemicals subject to EPCRA reporting thresholds must sign each Chemical Description page for each EPCRA reported chemical.)		

OFFICIAL USE ONLY	DATE RECEIVED	REVIEWED BY		
-------------------	---------------	-------------	--	--



UNIFIED PROGRAM (UP) FORM HAZARDOUS MATERIALS INVENTORY – CHEMICAL DESCRIPTION

(one page per material per building or area)

ADD DELETE REVISE REPORTING YEAR **2009** 200 PAGE **26** OF **92**

I. FACILITY INFORMATION

BUSINESS NAME (Same as FACILITY NAME or DBA – Doing Business As) 3		
Burbank Airport Marriott Hotel & Convention Center		
CHEMICAL LOCATION 201	CHEMICAL LOCATION CONFIDENTIAL 202	
Engineering Shop	(EPCRA) <input type="checkbox"/> Yes <input checked="" type="checkbox"/> No	
FACILITY ID #	MAP# (optional) 203	GRID# (optional) 204

II. CHEMICAL INFORMATION

CHEMICAL NAME 205	TRADE SECRET (If Subject to EPCRA, refer to instructions) 206		
Propane C3H8	<input type="checkbox"/> Yes <input checked="" type="checkbox"/> No		
COMMON NAME 207	EHS (RS)* 208		
Propane Gas	<input type="checkbox"/> Yes <input checked="" type="checkbox"/> No		
CAS# 209	*If EHS (RS) is "Yes", all amounts below must be in Lbs. 210		
74-98-6			
FIRE CODE HAZARD CLASSES (Complete if required by CUPA)			
HAZARDOUS MATERIAL TYPE (Check one item only) 211	RADIOACTIVE 212	CURIES 213	
<input checked="" type="checkbox"/> a. PURE <input type="checkbox"/> b. MIXTURE <input type="checkbox"/> c. WASTE	<input type="checkbox"/> Yes <input checked="" type="checkbox"/> No		
PHYSICAL STATE (Check one item only) 214	LARGEST CONTAINER 215		
<input type="checkbox"/> a. SOLID <input type="checkbox"/> b. LIQUID <input checked="" type="checkbox"/> c. GAS	5 gallon cylinder		
FED HAZARD CATEGORIES (Check all that apply) 216			
<input checked="" type="checkbox"/> a. FIRE <input type="checkbox"/> b. REACTIVE <input checked="" type="checkbox"/> c. PRESSURE RELEASE <input checked="" type="checkbox"/> d. ACUTE HEALTH <input type="checkbox"/> e. CHRONIC HEALTH			
AVERAGE DAILY AMOUNT 217	MAXIMUM DAILY AMOUNT 218	ANNUAL WASTE AMOUNT 219	STATE WASTE CODE 220
20	20		
UNITS* (Check one item only) * If EHS (RS), amount must be in pounds. 221			DAYS ON SITE: 222
<input checked="" type="checkbox"/> a. GALLONS <input type="checkbox"/> b. CUBIC FEET <input type="checkbox"/> c. POUNDS <input type="checkbox"/> d. TONS			365
STORAGE CONTAINER 223			
<input type="checkbox"/> a. ABOVE GROUND TANK <input type="checkbox"/> e. PLASTIC/NONMETALLIC DRUM <input type="checkbox"/> i. FIBER DRUM <input type="checkbox"/> m. GLASS BOTTLE <input type="checkbox"/> q. RAIL CAR <input type="checkbox"/> b. UNDERGROUND TANK <input type="checkbox"/> f. CAN <input type="checkbox"/> j. BAG <input type="checkbox"/> n. PLASTIC BOTTLE <input type="checkbox"/> r. OTHER <input type="checkbox"/> c. TANK INSIDE BUILDING <input type="checkbox"/> g. CARBOY <input type="checkbox"/> k. BOX <input type="checkbox"/> o. TOTE BIN <input type="checkbox"/> d. STEEL DRUM <input type="checkbox"/> h. SILO <input checked="" type="checkbox"/> l. CYLINDER <input type="checkbox"/> p. TANK WAGON			
STORAGE PRESSURE 224			
<input checked="" type="checkbox"/> a. AMBIENT <input type="checkbox"/> b. ABOVE AMBIENT <input type="checkbox"/> c. BELOW AMBIENT			
STORAGE TEMPERATURE 225			
<input checked="" type="checkbox"/> a. AMBIENT <input type="checkbox"/> b. ABOVE AMBIENT <input type="checkbox"/> c. BELOW AMBIENT <input type="checkbox"/> d. CRYOGENIC			
%WT 226	HAZARDOUS COMPONENT (For mixture or waste only) 227	EHS (RS) 228	CAS # 229
1		<input type="checkbox"/> Yes <input type="checkbox"/> No	
2		<input type="checkbox"/> Yes <input type="checkbox"/> No	
3		<input type="checkbox"/> Yes <input type="checkbox"/> No	
4		<input type="checkbox"/> Yes <input type="checkbox"/> No	
5		<input type="checkbox"/> Yes <input type="checkbox"/> No	
If more hazardous components are present at greater than 1% by weight if non-carcinogenic, or 0.1% by weight if carcinogenic, attach additional sheets of paper capturing the required information.			
ADDITIONAL LOCALLY COLLECTED INFORMATION 246			

If EPCRA, Please Sign Here _____
 (Facilities reporting Chemicals subject to EPCRA reporting thresholds must sign each Chemical Description page for each EPCRA reported chemical.)

OFFICIAL USE ONLY	DATE RECEIVED	REVIEWED BY	
-------------------	---------------	-------------	--



UNIFIED PROGRAM (UP) FORM HAZARDOUS MATERIALS INVENTORY – CHEMICAL DESCRIPTION

(one page per material per building or area)

 ADD

 DELETE

 REVISE

REPORTING YEAR **2009**

200

PAGE **23** OF **92**

I. FACILITY INFORMATION

BUSINESS NAME (Same as FACILITY NAME or DBA – Doing Business As) 3	
Burbank Airport Marriott Hotel & Convention Center	
CHEMICAL LOCATION 201	CHEMICAL LOCATION CONFIDENTIAL 202
Convention Center Kitchen	(EPCRA) <input type="checkbox"/> Yes <input checked="" type="checkbox"/> No
FACILITY ID #	MAP# (optional) 203 GRID# (optional) 204

II. CHEMICAL INFORMATION

CHEMICAL NAME 205	TRADE SECRET (If Subject to EPCRA, refer to instructions) 206	
Mixture	<input type="checkbox"/> Yes <input checked="" type="checkbox"/> No	
COMMON NAME 207	EHS (RS)* 208	
Control Plus Sanitizer/Deodorizer	<input type="checkbox"/> Yes <input checked="" type="checkbox"/> No	
CAS# 209	*If EHS (RS) is "Yes", all amounts below must be in Lbs.	
FIRE CODE HAZARD CLASSES (Complete if required by CUPA) 210		
HAZARDOUS MATERIAL TYPE (Check one item only) 211	RADIOACTIVE 212	CURIES 213
<input type="checkbox"/> a. PURE <input checked="" type="checkbox"/> b. MIXTURE <input type="checkbox"/> c. WASTE	<input type="checkbox"/> Yes <input checked="" type="checkbox"/> No	
PHYSICAL STATE (Check one item only) 214	LARGEST CONTAINER 215	
<input type="checkbox"/> a. SOLID <input checked="" type="checkbox"/> b. LIQUID <input type="checkbox"/> c. GAS	1 gallon	
FED HAZARD CATEGORIES (Check all that apply)		
<input checked="" type="checkbox"/> a. FIRE <input type="checkbox"/> b. REACTIVE <input type="checkbox"/> c. PRESSURE RELEASE <input checked="" type="checkbox"/> d. ACUTE HEALTH <input checked="" type="checkbox"/> e. CHRONIC HEALTH		
AVERAGE DAILY AMOUNT 217	MAXIMUM DAILY AMOUNT 218	ANNUAL WASTE AMOUNT 219 STATE WASTE CODE 220
4	8	
UNITS* (Check one item only) 221	* If EHS (RS), amount must be in pounds. 221 DAYS ON SITE: 222	
<input checked="" type="checkbox"/> a. GALLONS <input type="checkbox"/> b. CUBIC FEET <input type="checkbox"/> c. POUNDS <input type="checkbox"/> d. TONS	365	
STORAGE CONTAINER 223		
<input type="checkbox"/> a. ABOVE GROUND TANK <input type="checkbox"/> b. UNDERGROUND TANK <input type="checkbox"/> c. TANK INSIDE BUILDING <input type="checkbox"/> d. STEEL DRUM	<input type="checkbox"/> e. PLASTIC/NONMETALLIC DRUM <input type="checkbox"/> f. CAN <input type="checkbox"/> g. CARBOY <input type="checkbox"/> h. SILO	<input type="checkbox"/> i. FIBER DRUM <input type="checkbox"/> j. BAG <input type="checkbox"/> k. BOX <input type="checkbox"/> l. CYLINDER <input type="checkbox"/> m. GLASS BOTTLE <input checked="" type="checkbox"/> n. PLASTIC BOTTLE <input type="checkbox"/> o. TOTE BIN <input type="checkbox"/> p. TANK WAGON <input type="checkbox"/> q. RAIL CAR <input type="checkbox"/> r. OTHER
STORAGE PRESSURE 224		
<input type="checkbox"/> a. AMBIENT <input type="checkbox"/> b. ABOVE AMBIENT <input type="checkbox"/> c. BELOW AMBIENT		
STORAGE TEMPERATURE 225		
<input type="checkbox"/> a. AMBIENT <input type="checkbox"/> b. ABOVE AMBIENT <input type="checkbox"/> c. BELOW AMBIENT <input type="checkbox"/> d. CRYOGENIC		
%WT 226	HAZARDOUS COMPONENT (For mixture or waste only) 227	EHS (RS) 228 CAS # 229
1	EPA Registered Product	<input type="checkbox"/> Yes <input checked="" type="checkbox"/> No 6836-89-875
2 < 7	Didecyldimethyl ammonium chloride	<input type="checkbox"/> Yes <input checked="" type="checkbox"/> No 7173-51-5
3 < 2	Ethyl Alcohol	<input type="checkbox"/> Yes <input checked="" type="checkbox"/> No 64-17-5
4		<input type="checkbox"/> Yes <input checked="" type="checkbox"/> No
5		<input type="checkbox"/> Yes <input type="checkbox"/> No
If more hazardous components are present at greater than 1% by weight if non-carcinogenic, or 0.1% by weight if carcinogenic, attach additional sheets of paper capturing the required information.		
ADDITIONAL LOCALLY COLLECTED INFORMATION 246		
If EPCRA, Please Sign Here (Facilities reporting Chemicals subject to EPCRA reporting thresholds must sign each Chemical Description page for each EPCRA reported chemical.)		

OFFICIAL USE ONLY	DATE RECEIVED	REVIEWED BY	
-------------------	---------------	-------------	--



UNIFIED PROGRAM (UP) FORM HAZARDOUS MATERIALS INVENTORY – CHEMICAL DESCRIPTION

(one page per material per building or area)

ADD DELETE REVISE REPORTING YEAR **2009** ²⁰⁰ PAGE **24** OF **92**

I. FACILITY INFORMATION

BUSINESS NAME (Same as FACILITY NAME or DBA - Doing Business As) 3	
Burbank Airport Marriott Hotel & Convention Center	
CHEMICAL LOCATION 201	CHEMICAL LOCATION CONFIDENTIAL 202
Convention Center Kitchen	(EPCRA) <input type="checkbox"/> Yes <input checked="" type="checkbox"/> No
FACILITY ID #	MAP# (optional) 203 GRID# (optional) 204

II. CHEMICAL INFORMATION

CHEMICAL NAME 205	TRADE SECRET (If Subject to EPCRA, refer to instructions) 206	
Mixture	<input type="checkbox"/> Yes <input checked="" type="checkbox"/> No	
COMMON NAME 207	EHS (RS)* 208	
UC-2 All Purpose Cleaner	<input type="checkbox"/> Yes <input checked="" type="checkbox"/> No	
CAS# 209	*If EHS (RS) is "Yes", all amounts below must be in Lbs.	
FIRE CODE HAZARD CLASSES (Complete if required by CUPA) 210		
HAZARDOUS MATERIAL TYPE (Check one item only) 211	RADIOACTIVE 212	CURIES 213
<input type="checkbox"/> a. PURE <input checked="" type="checkbox"/> b. MIXTURE <input type="checkbox"/> c. WASTE	<input type="checkbox"/> Yes <input checked="" type="checkbox"/> No	
PHYSICAL STATE (Check one item only) 214	LARGEST CONTAINER 215	
<input type="checkbox"/> a. SOLID <input checked="" type="checkbox"/> b. LIQUID <input type="checkbox"/> c. GAS	0.5 gallon	
FED HAZARD CATEGORIES (Check all that apply)		
<input type="checkbox"/> a. FIRE <input type="checkbox"/> b. REACTIVE <input type="checkbox"/> c. PRESSURE RELEASE <input checked="" type="checkbox"/> d. ACUTE HEALTH <input type="checkbox"/> e. CHRONIC HEALTH		
AVERAGE DAILY AMOUNT 217	MAXIMUM DAILY AMOUNT 218	ANNUAL WASTE AMOUNT 219 STATE WASTE CODE 220
3	6	
UNITS* (Check one item only) * If EHS (RS), amount must be in pounds. 221	DAYS ON SITE: 222	
<input checked="" type="checkbox"/> a. GALLONS <input type="checkbox"/> b. CUBIC FEET <input type="checkbox"/> c. POUNDS <input type="checkbox"/> d. TONS	365	
STORAGE CONTAINER 223		
<input type="checkbox"/> a. ABOVE GROUND TANK <input type="checkbox"/> e. PLASTIC/NONMETALLIC DRUM <input type="checkbox"/> i. FIBER DRUM <input type="checkbox"/> m. GLASS BOTTLE <input type="checkbox"/> q. RAIL CAR	<input type="checkbox"/> b. UNDERGROUND TANK <input type="checkbox"/> f. CAN <input type="checkbox"/> j. BAG <input checked="" type="checkbox"/> n. PLASTIC BOTTLE <input type="checkbox"/> r. OTHER	
<input type="checkbox"/> c. TANK INSIDE BUILDING <input type="checkbox"/> g. CARBOY <input type="checkbox"/> k. BOX <input type="checkbox"/> o. TOTE BIN	<input type="checkbox"/> d. STEEL DRUM <input type="checkbox"/> h. SILO <input type="checkbox"/> l. CYLINDER <input type="checkbox"/> p. TANK WAGON	
STORAGE PRESSURE 224		
<input checked="" type="checkbox"/> a. AMBIENT <input type="checkbox"/> b. ABOVE AMBIENT <input type="checkbox"/> c. BELOW AMBIENT		
STORAGE TEMPERATURE 225		
<input checked="" type="checkbox"/> a. AMBIENT <input type="checkbox"/> b. ABOVE AMBIENT <input type="checkbox"/> c. BELOW AMBIENT <input type="checkbox"/> d. CRYOGENIC		
%WT 226	HAZARDOUS COMPONENT (For mixture or waste only) 227	EHS (RS) 228 CAS # 229
1	Alcohol Ethoxylate	<input type="checkbox"/> Yes <input checked="" type="checkbox"/> No 68002-97-1
2	Sodium Cocoamphodipropionate	<input type="checkbox"/> Yes <input checked="" type="checkbox"/> No 68604-71-7
3	Dodecylbenzene Sulfonate	<input type="checkbox"/> Yes <input checked="" type="checkbox"/> No 27323-41-7
4	Triethanolamine	<input type="checkbox"/> Yes <input checked="" type="checkbox"/> No 102-71-6
5	Sodium Xylene Sulfonates	<input type="checkbox"/> Yes <input checked="" type="checkbox"/> No 1300-72-7
If more hazardous components are present at greater than 1% by weight if non-carcinogenic, or 0.1% by weight if carcinogenic, attach additional sheets of paper capturing the required information.		
ADDITIONAL LOCALLY COLLECTED INFORMATION 246		

If EPCRA, Please Sign Here _____
(Facilities reporting Chemicals subject to EPCRA reporting thresholds must sign each Chemical Description page for each EPCRA reported chemical.)

OFFICIAL USE ONLY	DATE RECEIVED	REVIEWED BY	
-------------------	---------------	-------------	--



UNIFIED PROGRAM (UP) FORM HAZARDOUS MATERIALS INVENTORY – CHEMICAL DESCRIPTION

(one page per material per building or area)

ADD DELETE REVISE REPORTING YEAR **2009** 200 PAGE **21** OF **92**

I. FACILITY INFORMATION

BUSINESS NAME (Same as FACILITY NAME or DBA – Doing Business As) 3	
Burbank Airport Marriot Hotel & Convention Center	
CHEMICAL LOCATION 201	CHEMICAL LOCATION CONFIDENTIAL (EPCRA) 202
Convention Center Kitchen <input type="checkbox"/> Yes <input checked="" type="checkbox"/> No	
FACILITY ID #	MAP# (optional) 203 GRID# (optional) 204

II. CHEMICAL INFORMATION

CHEMICAL NAME 205	TRADE SECRET (If Subject to EPCRA, refer to instructions) 206	
Mixture		<input type="checkbox"/> Yes <input checked="" type="checkbox"/> No
COMMON NAME 207	EHS (RS)* 208	
D10 Concentrate (Detergent)		<input type="checkbox"/> Yes <input checked="" type="checkbox"/> No
CAS# 209	*If EHS (RS) is "Yes", all amounts below must be in Lbs. 210	
FIRE CODE HAZARD CLASSES (Complete if required by CUPA)		
HAZARDOUS MATERIAL TYPE (Check one item only) 211	RADIOACTIVE 212	CURIES 213
<input type="checkbox"/> a. PURE <input checked="" type="checkbox"/> b. MIXTURE <input type="checkbox"/> c. WASTE	<input type="checkbox"/> Yes <input checked="" type="checkbox"/> No	
PHYSICAL STATE (Check one item only) 214	LARGEST CONTAINER 215	
<input type="checkbox"/> a. SOLID <input checked="" type="checkbox"/> b. LIQUID <input type="checkbox"/> c. GAS	0.5 gallon	
FED HAZARD CATEGORIES (Check all that apply) 216		
<input type="checkbox"/> a. FIRE <input type="checkbox"/> b. REACTIVE <input type="checkbox"/> c. PRESSURE RELEASE <input checked="" type="checkbox"/> d. ACUTE HEALTH <input type="checkbox"/> e. CHRONIC HEALTH		
AVERAGE DAILY AMOUNT 217	MAXIMUM DAILY AMOUNT 218	ANNUAL WASTE AMOUNT 219 STATE WASTE CODE 220
4	8	
UNITS* (Check one item only) * If EHS (RS), amount must be in pounds. 221	DAYS ON SITE: 222	
<input checked="" type="checkbox"/> a. GALLONS <input type="checkbox"/> b. CUBIC FEET <input type="checkbox"/> c. POUNDS <input type="checkbox"/> d. TONS	365	
STORAGE CONTAINER 223		
<input type="checkbox"/> a. ABOVE GROUND TANK <input type="checkbox"/> e. PLASTIC/NONMETALLIC DRUM <input type="checkbox"/> i. FIBER DRUM <input type="checkbox"/> m. GLASS BOTTLE <input type="checkbox"/> q. RAIL CAR	<input type="checkbox"/> b. UNDERGROUND TANK <input type="checkbox"/> f. CAN <input type="checkbox"/> j. BAG <input checked="" type="checkbox"/> n. PLASTIC BOTTLE <input type="checkbox"/> r. OTHER	
<input type="checkbox"/> c. TANK INSIDE BUILDING <input type="checkbox"/> g. CARBOY <input type="checkbox"/> k. BOX <input type="checkbox"/> o. TOTE BIN	<input type="checkbox"/> d. STEEL DRUM <input type="checkbox"/> h. SILO <input type="checkbox"/> l. CYLINDER <input type="checkbox"/> p. TANK WAGON	
STORAGE PRESSURE 224		
<input checked="" type="checkbox"/> a. AMBIENT <input type="checkbox"/> b. ABOVE AMBIENT <input type="checkbox"/> c. BELOW AMBIENT		
STORAGE TEMPERATURE 225		
<input checked="" type="checkbox"/> a. AMBIENT <input type="checkbox"/> b. ABOVE AMBIENT <input type="checkbox"/> c. BELOW AMBIENT <input type="checkbox"/> d. CRYOGENIC		
%WT 226	HAZARDOUS COMPONENT (For mixture or waste only) 227	EHS (RS) 228 CAS # 229
1	Sodium Carbonate	<input type="checkbox"/> Yes <input checked="" type="checkbox"/> No 497-19-8
2	Water	<input type="checkbox"/> Yes <input checked="" type="checkbox"/> No 7732-18-5
3	Nonylphenoxy Polyethoxy Glycol	<input type="checkbox"/> Yes <input checked="" type="checkbox"/> No 9016-45-9
4 5 %	Alkyl Dimethyl Benzyl Ammonium Chloride	<input type="checkbox"/> Yes <input checked="" type="checkbox"/> No 68391-01-5
5 5 %	Alkyl Dimethylethyl Benzyl Ammonium Chloride	<input type="checkbox"/> Yes <input checked="" type="checkbox"/> No 68959-79-6
If more hazardous components are present at greater than 1% by weight if non-carcinogenic, or 0.1% by weight if carcinogenic, attach additional sheets of paper capturing the required information.		
ADDITIONAL LOCALLY COLLECTED INFORMATION 246		
If EPCRA, Please Sign Here _____ (Facilities reporting Chemicals subject to EPCRA reporting thresholds must sign each Chemical Description page for each EPCRA reported chemical.)		

OFFICIAL USE ONLY	DATE RECEIVED	REVIEWED BY		
-------------------	---------------	-------------	--	--



UNIFIED PROGRAM (UP) FORM HAZARDOUS MATERIALS INVENTORY – CHEMICAL DESCRIPTION

(one page per material per building or area)

ADD DELETE REVISE REPORTING YEAR **2009** ²⁰⁰ PAGE **16** OF **92**

I. FACILITY INFORMATION

BUSINESS NAME (Same as FACILITY NAME or DBA – Doing Business As) 3									
Burbank Airport Marriott Hotel & Convention Center									
CHEMICAL LOCATION 201					CHEMICAL LOCATION CONFIDENTIAL 202				
Daily Grill Kitchen					(EPCRA) <input type="checkbox"/> Yes <input checked="" type="checkbox"/> No				
FACILITY ID #					MAP# (optional) 203			GRID# (optional) 204	

II. CHEMICAL INFORMATION

CHEMICAL NAME 205			TRADE SECRET (If Subject to EPCRA, refer to instructions) 206		
Mixture			<input type="checkbox"/> Yes <input checked="" type="checkbox"/> No		
COMMON NAME 207			EHS (RS)* 208		
Control Plus			<input type="checkbox"/> Yes <input checked="" type="checkbox"/> No		
CAS# 209			*If EHS (RS) is "Yes", all amounts below must be in Lbs.		
FIRE CODE HAZARD CLASSES (Complete if required by CUPA) 210					
HAZARDOUS MATERIAL TYPE (Check one item only) 211			RADIOACTIVE 212		CURIES 213
<input type="checkbox"/> a. PURE <input checked="" type="checkbox"/> b. MIXTURE <input type="checkbox"/> c. WASTE			<input type="checkbox"/> Yes <input checked="" type="checkbox"/> No		
PHYSICAL STATE (Check one item only) 214			LARGEST CONTAINER 215		
<input type="checkbox"/> a. SOLID <input checked="" type="checkbox"/> b. LIQUID <input type="checkbox"/> c. GAS			1 gallon		
FED HAZARD CATEGORIES (Check all that apply) 216					
<input checked="" type="checkbox"/> a. FIRE <input type="checkbox"/> b. REACTIVE <input type="checkbox"/> c. PRESSURE RELEASE <input checked="" type="checkbox"/> d. ACUTE HEALTH <input checked="" type="checkbox"/> e. CHRONIC HEALTH					
AVERAGE DAILY AMOUNT 217		MAXIMUM DAILY AMOUNT 218		ANNUAL WASTE AMOUNT 219	STATE WASTE CODE 220
4		8			
UNITS* (Check one item only) * If EHS (RS), amount must be in pounds. 221				DAYS ON SITE: 222	
<input checked="" type="checkbox"/> a. GALLONS <input type="checkbox"/> b. CUBIC FEET <input type="checkbox"/> c. POUNDS <input type="checkbox"/> d. TONS				365	
STORAGE CONTAINER 223					
<input type="checkbox"/> a. ABOVE GROUND TANK <input type="checkbox"/> e. PLASTIC/NONMETALLIC DRUM <input type="checkbox"/> i. FIBER DRUM <input type="checkbox"/> m. GLASS BOTTLE <input type="checkbox"/> q. RAIL CAR <input type="checkbox"/> b. UNDERGROUND TANK <input type="checkbox"/> f. CAN <input type="checkbox"/> j. BAG <input checked="" type="checkbox"/> n. PLASTIC BOTTLE <input type="checkbox"/> r. OTHER <input type="checkbox"/> c. TANK INSIDE BUILDING <input type="checkbox"/> g. CARBOY <input type="checkbox"/> k. BOX <input type="checkbox"/> o. TOTE BIN <input type="checkbox"/> d. STEEL DRUM <input type="checkbox"/> h. SILO <input type="checkbox"/> l. CYLINDER <input type="checkbox"/> p. TANK WAGON					
STORAGE PRESSURE 224					
<input type="checkbox"/> a. AMBIENT <input type="checkbox"/> b. ABOVE AMBIENT <input type="checkbox"/> c. BELOW AMBIENT					
STORAGE TEMPERATURE 225					
<input type="checkbox"/> a. AMBIENT <input type="checkbox"/> b. ABOVE AMBIENT <input type="checkbox"/> c. BELOW AMBIENT <input type="checkbox"/> d. CRYOGENIC					
%WT 226	HAZARDOUS COMPONENT (For mixture or waste only) 227		EHS (RS) 228		CAS # 229
1	EPA Registered Product		<input type="checkbox"/> Yes <input checked="" type="checkbox"/> No		6836-89-875
2 < 7	Didecyldimethyl ammonium chloride		<input type="checkbox"/> Yes <input checked="" type="checkbox"/> No		7173-51-5
3 < 2	Ethyl Alcohol		<input type="checkbox"/> Yes <input checked="" type="checkbox"/> No		64-17-5
4			<input type="checkbox"/> Yes <input checked="" type="checkbox"/> No		
5			<input type="checkbox"/> Yes <input type="checkbox"/> No		
If more hazardous components are present at greater than 1% by weight if non-carcinogenic, or 0.1% by weight if carcinogenic, attach additional sheets of paper capturing the required information.					
ADDITIONAL LOCALLY COLLECTED INFORMATION 246					
If EPCRA, Please Sign Here _____ (Facilities reporting Chemicals subject to EPCRA reporting thresholds must sign each Chemical Description page for each EPCRA reported chemical.)					

OFFICIAL USE ONLY	DATE RECEIVED	REVIEWED BY		
-------------------	---------------	-------------	--	--



UNIFIED PROGRAM (UP) FORM HAZARDOUS MATERIALS INVENTORY – CHEMICAL DESCRIPTION

(one page per material per building or area)

200

ADD DELETE REVISE REPORTING YEAR **2009**

PAGE **108** OF **0**

I. FACILITY INFORMATION

BUSINESS NAME (Same as FACILITY NAME or DBA – Doing Business As) 3	
Burbank Airport Marriott Hotel & Convention Center	
CHEMICAL LOCATION 201	CHEMICAL LOCATION CONFIDENTIAL (EPCRA) 202
House Keeping	<input type="checkbox"/> Yes <input checked="" type="checkbox"/> No
FACILITY ID #	MAP# (optional) 203 GRID# (optional) 204
- - - - -	- - - - -

II. CHEMICAL INFORMATION

CHEMICAL NAME 205	TRADE SECRET (If Subject to EPCRA, refer to instructions) 206	
Victory	<input type="checkbox"/> Yes <input checked="" type="checkbox"/> No	
COMMON NAME 207	EHS (RS)* 208	
Sanitizer	<input type="checkbox"/> Yes <input checked="" type="checkbox"/> No	
CAS# 209	*If EHS (RS) is "Yes", all amounts below must be in Lbs.	
FIRE CODE HAZARD CLASSES (Complete if required by CUPA) 210		
HAZARDOUS MATERIAL TYPE (Check one item only) 211	RADIOACTIVE 212	CURIES 213
<input type="checkbox"/> a. PURE <input checked="" type="checkbox"/> b. MIXTURE <input type="checkbox"/> c. WASTE	<input type="checkbox"/> Yes <input checked="" type="checkbox"/> No	
PHYSICAL STATE (Check one item only) 214	LARGEST CONTAINER 215	
<input type="checkbox"/> a. SOLID <input checked="" type="checkbox"/> b. LIQUID <input type="checkbox"/> c. GAS	container 32oz	
FED HAZARD CATEGORIES (Check all that apply)		
<input type="checkbox"/> a. FIRE <input type="checkbox"/> b. REACTIVE <input type="checkbox"/> c. PRESSURE RELEASE <input checked="" type="checkbox"/> d. ACUTE HEALTH <input type="checkbox"/> e. CHRONIC HEALTH		
AVERAGE DAILY AMOUNT 217	MAXIMUM DAILY AMOUNT 218	ANNUAL WASTE AMOUNT 219 STATE WASTE CODE 220
32oz	64oz	
UNITS* (Check one item only) * If EHS (RS), amount must be in pounds. 221	DAYS ON SITE: 222	
<input checked="" type="checkbox"/> a. GALLONS <input type="checkbox"/> b. CUBIC FEET <input type="checkbox"/> c. POUNDS <input type="checkbox"/> d. TONS	365	
STORAGE CONTAINER 223		
<input type="checkbox"/> a. ABOVE GROUND TANK <input checked="" type="checkbox"/> e. PLASTIC/NONMETALLIC DRUM <input type="checkbox"/> i. FIBER DRUM <input type="checkbox"/> m. GLASS BOTTLE <input type="checkbox"/> q. RAIL CAR		
<input type="checkbox"/> b. UNDERGROUND TANK <input type="checkbox"/> f. CAN <input type="checkbox"/> j. BAG <input checked="" type="checkbox"/> n. PLASTIC BOTTLE <input type="checkbox"/> r. OTHER		
<input type="checkbox"/> c. TANK INSIDE BUILDING <input type="checkbox"/> g. CARBOY <input type="checkbox"/> k. BOX <input type="checkbox"/> o. TOTE BIN		
<input type="checkbox"/> d. STEEL DRUM <input type="checkbox"/> h. SILO <input type="checkbox"/> l. CYLINDER <input type="checkbox"/> p. TANK WAGON		
STORAGE PRESSURE 224		
<input checked="" type="checkbox"/> a. AMBIENT <input type="checkbox"/> b. ABOVE AMBIENT <input type="checkbox"/> c. BELOW AMBIENT		
STORAGE TEMPERATURE 225		
<input checked="" type="checkbox"/> a. AMBIENT <input type="checkbox"/> b. ABOVE AMBIENT <input type="checkbox"/> c. BELOW AMBIENT <input type="checkbox"/> d. CRYOGENIC		
%WT 226	HAZARDOUS COMPONENT (For mixture or waste only) 227	EHS (RS) 228
1 31	Acetic Acid	<input type="checkbox"/> Yes <input checked="" type="checkbox"/> No 229
2 15.2	Peracetic Acid	<input type="checkbox"/> Yes <input checked="" type="checkbox"/> No 233
3 11.2	Hydrogen Peroxide	<input type="checkbox"/> Yes <input checked="" type="checkbox"/> No 237
4		<input type="checkbox"/> Yes <input type="checkbox"/> No 241
5		<input type="checkbox"/> Yes <input type="checkbox"/> No 245
If more hazardous components are present at greater than 1% by weight if non-carcinogenic, or 0.1% by weight if carcinogenic, attach additional sheets of paper capturing the required information.		
ADDITIONAL LOCALLY COLLECTED INFORMATION 246		
If EPCRA, Please Sign Here _____ (Facilities reporting Chemicals subject to EPCRA reporting thresholds must sign each Chemical Description page for each EPCRA reported chemical.)		



UNIFIED PROGRAM (UP) FORM HAZARDOUS MATERIALS INVENTORY – CHEMICAL DESCRIPTION

(one page per material per building or area)

200

ADD DELETE REVISE REPORTING YEAR **2009**

PAGE **109** OF **0**

I. FACILITY INFORMATION

BUSINESS NAME (Same as FACILITY NAME or DBA – Doing Business As) 3									
Burbank Airport Marriott Hotel & Convention Center									
CHEMICAL LOCATION 201					CHEMICAL LOCATION CONFIDENTIAL 202				
House Keeping					(EPCRA) <input type="checkbox"/> Yes <input checked="" type="checkbox"/> No				
FACILITY ID #					MAP# (optional) 203		GRID# (optional) 204		

II. CHEMICAL INFORMATION

CHEMICAL NAME 205		TRADE SECRET (If Subject to EPCRA, refer to instructions) 206	
Eco-San		<input type="checkbox"/> Yes <input checked="" type="checkbox"/> No	
COMMON NAME 207		EHS (RS)* 208	
Sanitizer		<input type="checkbox"/> Yes <input checked="" type="checkbox"/> No	
CAS# 209		*If EHS (RS) is "Yes", all amounts below must be in Lbs.	
FIRE CODE HAZARD CLASSES (Complete if required by CUPA) 210			
HAZARDOUS MATERIAL TYPE (Check one item only) 211		RADIOACTIVE 212	CURIES 213
<input type="checkbox"/> a. PURE <input checked="" type="checkbox"/> b. MIXTURE <input type="checkbox"/> c. WASTE		<input type="checkbox"/> Yes <input checked="" type="checkbox"/> No	
PHYSICAL STATE (Check one item only) 214		LARGEST CONTAINER 215	
<input type="checkbox"/> a. SOLID <input checked="" type="checkbox"/> b. LIQUID <input type="checkbox"/> c. GAS		bottle 1gal	
FED HAZARD CATEGORIES (Check all that apply) 216			
<input type="checkbox"/> a. FIRE <input type="checkbox"/> b. REACTIVE <input type="checkbox"/> c. PRESSURE RELEASE <input checked="" type="checkbox"/> d. ACUTE HEALTH <input type="checkbox"/> e. CHRONIC HEALTH			
AVERAGE DAILY AMOUNT 217	MAXIMUM DAILY AMOUNT 218	ANNUAL WASTE AMOUNT 219	STATE WASTE CODE 220
1Gal	1gal		
UNITS* (Check one item only) * If EHS (RS), amount must be in pounds. 221			DAYS ON SITE: 222
<input checked="" type="checkbox"/> a. GALLONS <input type="checkbox"/> b. CUBIC FEET <input type="checkbox"/> c. POUNDS <input type="checkbox"/> d. TONS			365
STORAGE CONTAINER 223			
<input type="checkbox"/> a. ABOVE GROUND TANK <input checked="" type="checkbox"/> e. PLASTIC/NONMETALLIC DRUM <input type="checkbox"/> i. FIBER DRUM <input type="checkbox"/> m. GLASS BOTTLE <input type="checkbox"/> q. RAIL CAR <input type="checkbox"/> b. UNDERGROUND TANK <input type="checkbox"/> f. CAN <input type="checkbox"/> j. BAG <input checked="" type="checkbox"/> n. PLASTIC BOTTLE <input type="checkbox"/> r. OTHER <input type="checkbox"/> c. TANK INSIDE BUILDING <input type="checkbox"/> g. CARBOY <input type="checkbox"/> k. BOX <input type="checkbox"/> o. TOTE BIN <input type="checkbox"/> d. STEEL DRUM <input type="checkbox"/> h. SILO <input type="checkbox"/> l. CYLINDER <input type="checkbox"/> p. TANK WAGON			
STORAGE PRESSURE 224			
<input checked="" type="checkbox"/> a. AMBIENT <input type="checkbox"/> b. ABOVE AMBIENT <input type="checkbox"/> c. BELOW AMBIENT			
STORAGE TEMPERATURE 225			
<input checked="" type="checkbox"/> a. AMBIENT <input type="checkbox"/> b. ABOVE AMBIENT <input type="checkbox"/> c. BELOW AMBIENT <input type="checkbox"/> d. CRYOGENIC			
%WT 226	HAZARDOUS COMPONENT (For mixture or waste only) 227	EHS (RS) 228	CAS # 229
1 8.4	Sodium Hypochlorite	<input type="checkbox"/> Yes <input checked="" type="checkbox"/> No	7681-52-9
2 230	231	<input type="checkbox"/> Yes <input type="checkbox"/> No 232	233
3 234	235	<input type="checkbox"/> Yes <input type="checkbox"/> No 236	237
4 238	239	<input type="checkbox"/> Yes <input type="checkbox"/> No 240	241
5 242	243	<input type="checkbox"/> Yes <input type="checkbox"/> No 244	245

If more hazardous components are present at greater than 1% by weight if non-carcinogenic, or 0.1% by weight if carcinogenic, attach additional sheets of paper capturing the required information.

ADDITIONAL LOCALLY COLLECTED INFORMATION 246

If EPCRA, Please Sign Here _____

(Facilities reporting Chemicals subject to EPCRA reporting thresholds must sign each Chemical Description page for each EPCRA reported chemical.)



UNIFIED PROGRAM (UP) FORM HAZARDOUS MATERIALS INVENTORY – CHEMICAL DESCRIPTION

(one page per material per building or area)

200

ADD DELETE REVISE REPORTING YEAR **2009**

PAGE **107** OF **0**

I. FACILITY INFORMATION

BUSINESS NAME (Same as FACILITY NAME or DBA – Doing Business As) 3	
Burbank Airport Marriott Hotel & Convention Center	
CHEMICAL LOCATION 201	CHEMICAL LOCATION CONFIDENTIAL (EPCRA) 202
House Keeping	<input type="checkbox"/> Yes <input checked="" type="checkbox"/> No
FACILITY ID #	MAP# (optional) 203 GRID# (optional) 204
- - - - -	

II. CHEMICAL INFORMATION

CHEMICAL NAME 205	TRADE SECRET (If Subject to EPCRA, refer to instructions) 206	
Kool Klene	<input type="checkbox"/> Yes <input checked="" type="checkbox"/> No	
COMMON NAME 207	EHS (RS)* 208	
Cleaning Solutions	<input type="checkbox"/> Yes <input checked="" type="checkbox"/> No	
CAS# 209	*If EHS (RS) is "Yes", all amounts below must be in Lbs.	
FIRE CODE HAZARD CLASSES (Complete if required by CUPA) 210		
HAZARDOUS MATERIAL TYPE (Check one item only) 211	RADIOACTIVE 212	CURIES 213
<input type="checkbox"/> a. PURE <input checked="" type="checkbox"/> b. MIXTURE <input type="checkbox"/> c. WASTE	<input type="checkbox"/> Yes <input checked="" type="checkbox"/> No	
PHYSICAL STATE (Check one item only) 214	LARGEST CONTAINER 215	
<input type="checkbox"/> a. SOLID <input checked="" type="checkbox"/> b. LIQUID <input type="checkbox"/> c. GAS	container 2-8lb	
FED HAZARD CATEGORIES (Check all that apply) 216		
<input type="checkbox"/> a. FIRE <input type="checkbox"/> b. REACTIVE <input type="checkbox"/> c. PRESSURE RELEASE <input checked="" type="checkbox"/> d. ACUTE HEALTH <input type="checkbox"/> e. CHRONIC HEALTH		
AVERAGE DAILY AMOUNT 217	MAXIMUM DAILY AMOUNT 218	ANNUAL WASTE AMOUNT 219 STATE WASTE CODE 220
1 gal	1gal	
UNITS* (Check one item only) * If EHS (RS), amount must be in pounds. 221		DAYS ON SITE: 222
<input checked="" type="checkbox"/> a. GALLONS <input type="checkbox"/> b. CUBIC FEET <input type="checkbox"/> c. POUNDS <input type="checkbox"/> d. TONS		365
STORAGE CONTAINER 223		
<input type="checkbox"/> a. ABOVE GROUND TANK <input checked="" type="checkbox"/> e. PLASTIC/NONMETALLIC DRUM <input type="checkbox"/> i. FIBER DRUM <input type="checkbox"/> m. GLASS BOTTLE <input type="checkbox"/> q. RAIL CAR		
<input type="checkbox"/> b. UNDERGROUND TANK <input type="checkbox"/> f. CAN <input type="checkbox"/> j. BAG <input checked="" type="checkbox"/> n. PLASTIC BOTTLE <input type="checkbox"/> r. OTHER		
<input type="checkbox"/> c. TANK INSIDE BUILDING <input type="checkbox"/> g. CARBOY <input type="checkbox"/> k. BOX <input type="checkbox"/> o. TOTE BIN		
<input type="checkbox"/> d. STEEL DRUM <input type="checkbox"/> h. SILO <input type="checkbox"/> l. CYLINDER <input type="checkbox"/> p. TANK WAGON		
STORAGE PRESSURE 224		
<input checked="" type="checkbox"/> a. AMBIENT <input type="checkbox"/> b. ABOVE AMBIENT <input type="checkbox"/> c. BELOW AMBIENT		
STORAGE TEMPERATURE 225		
<input checked="" type="checkbox"/> a. AMBIENT <input type="checkbox"/> b. ABOVE AMBIENT <input type="checkbox"/> c. BELOW AMBIENT <input type="checkbox"/> d. CRYOGENIC		
%WT 226	HAZARDOUS COMPONENT (For mixture or waste only) 227	EHS (RS) 228 CAS # 229
1 7	Propan-2-ol	<input type="checkbox"/> Yes <input checked="" type="checkbox"/> No 67-63-0
2 20-50	Glycerin	<input type="checkbox"/> Yes <input checked="" type="checkbox"/> No 56-81-5
3 1-5	2-Aminoethanol	<input type="checkbox"/> Yes <input checked="" type="checkbox"/> No 141-43-5
4		<input type="checkbox"/> Yes <input type="checkbox"/> No
5		<input type="checkbox"/> Yes <input type="checkbox"/> No
If more hazardous components are present at greater than 1% by weight if non-carcinogenic, or 0.1% by weight if carcinogenic, attach additional sheets of paper capturing the required information.		
ADDITIONAL LOCALLY COLLECTED INFORMATION 246		

If EPCRA, Please Sign Here _____
 (Facilities reporting Chemicals subject to EPCRA reporting thresholds must sign each Chemical Description page for each EPCRA reported chemical.)



UNIFIED PROGRAM (UP) FORM HAZARDOUS MATERIALS INVENTORY – CHEMICAL DESCRIPTION

(one page per material per building or area)

200

ADD DELETE REVISE REPORTING YEAR **2009**

PAGE **105** OF **0**

I. FACILITY INFORMATION

BUSINESS NAME (Same as FACILITY NAME or DBA – Doing Business As) 3	
Burbank Airport Marriott Hotel & Convention Center	
CHEMICAL LOCATION 201	CHEMICAL LOCATION CONFIDENTIAL (EPCRA) 202
Daily Grill Kitchen	<input type="checkbox"/> Yes <input checked="" type="checkbox"/> No
FACILITY ID #	MAP# (optional) 203 GRID# (optional) 204

II. CHEMICAL INFORMATION

CHEMICAL NAME 205	TRADE SECRET (If Subject to EPCRA, refer to instructions) 206	
Solitare	<input type="checkbox"/> Yes <input checked="" type="checkbox"/> No	
COMMON NAME 207	EHS (RS)* 208	
Manual Warewashing Detergent	<input type="checkbox"/> Yes <input checked="" type="checkbox"/> No	
CAS# 209	*If EHS (RS) is "Yes", all amounts below must be in Lbs. 210	
FIRE CODE HAZARD CLASSES (Complete if required by CUPA)		
HAZARDOUS MATERIAL TYPE (Check one item only) 211	RADIOACTIVE 212	CURIES 213
<input type="checkbox"/> a. PURE <input checked="" type="checkbox"/> b. MIXTURE <input type="checkbox"/> c. WASTE	<input type="checkbox"/> Yes <input checked="" type="checkbox"/> No	
PHYSICAL STATE (Check one item only) 214	LARGEST CONTAINER 215	
<input checked="" type="checkbox"/> a. SOLID <input type="checkbox"/> b. LIQUID <input type="checkbox"/> c. GAS	Bottle	
FED HAZARD CATEGORIES (Check all that apply) 216		
<input type="checkbox"/> a. FIRE <input type="checkbox"/> b. REACTIVE <input type="checkbox"/> c. PRESSURE RELEASE <input type="checkbox"/> d. ACUTE HEALTH <input type="checkbox"/> e. CHRONIC HEALTH		
AVERAGE DAILY AMOUNT 217	MAXIMUM DAILY AMOUNT 218	ANNUAL WASTE AMOUNT 219 STATE WASTE CODE 220
6oz	8oz	
UNITS* (Check one item only) * If EHS (RS), amount must be in pounds. 221		DAYS ON SITE: 222
<input checked="" type="checkbox"/> a. GALLONS <input type="checkbox"/> b. CUBIC FEET <input checked="" type="checkbox"/> c. POUNDS <input type="checkbox"/> d. TONS		365
STORAGE CONTAINER 223		
<input type="checkbox"/> a. ABOVE GROUND TANK <input checked="" type="checkbox"/> e. PLASTIC/NONMETALLIC DRUM <input type="checkbox"/> i. FIBER DRUM <input type="checkbox"/> m. GLASS BOTTLE <input type="checkbox"/> q. RAIL CAR		
<input type="checkbox"/> b. UNDERGROUND TANK <input type="checkbox"/> f. CAN <input type="checkbox"/> j. BAG <input checked="" type="checkbox"/> n. PLASTIC BOTTLE <input type="checkbox"/> r. OTHER		
<input type="checkbox"/> c. TANK INSIDE BUILDING <input type="checkbox"/> g. CARBOY <input type="checkbox"/> k. BOX <input type="checkbox"/> o. TOTE BIN		
<input type="checkbox"/> d. STEEL DRUM <input type="checkbox"/> h. SILO <input type="checkbox"/> l. CYLINDER <input type="checkbox"/> p. TANK WAGON		
STORAGE PRESSURE 224		
<input checked="" type="checkbox"/> a. AMBIENT <input type="checkbox"/> b. ABOVE AMBIENT <input type="checkbox"/> c. BELOW AMBIENT		
STORAGE TEMPERATURE 225		
<input checked="" type="checkbox"/> a. AMBIENT <input type="checkbox"/> b. ABOVE AMBIENT <input type="checkbox"/> c. BELOW AMBIENT <input type="checkbox"/> d. CRYOGENIC		
%WT 226	HAZARDOUS COMPONENT (For mixture or waste only) 227	EHS (RS) 228 CAS # 229
1 31	Sodium Dodecylbenzene Sulfonate	<input type="checkbox"/> Yes <input checked="" type="checkbox"/> No 25155-30-0
2 5-20	Polyoxy 1,2-ethanedlyl	<input type="checkbox"/> Yes <input checked="" type="checkbox"/> No 68585-34-2
3 5-20	<i>Dodecanamide</i>	<input type="checkbox"/> Yes <input checked="" type="checkbox"/> No 142-78-9
4 5-20	Amides Coco	<input type="checkbox"/> Yes <input checked="" type="checkbox"/> No 68155-09-9
5		<input type="checkbox"/> Yes <input type="checkbox"/> No

If more hazardous components are present at greater than 1% by weight if non-carcinogenic, or 0.1% by weight if carcinogenic, attach additional sheets of paper capturing the required information.

ADDITIONAL LOCALLY COLLECTED INFORMATION 246

If EPCRA, Please Sign Here _____
(Facilities reporting Chemicals subject to EPCRA reporting thresholds must sign each Chemical Description page for each EPCRA reported chemical.)



UNIFIED PROGRAM (UP) FORM HAZARDOUS MATERIALS INVENTORY – CHEMICAL DESCRIPTION

(one page per material per building or area)

200

ADD DELETE REVISE REPORTING YEAR **2009**

PAGE **104** OF **0**

I. FACILITY INFORMATION

BUSINESS NAME (Same as FACILITY NAME or DBA – Doing Business As) Burbank Airport Marriott Hotel & Convention Center			3
CHEMICAL LOCATION House Keeping Storage		201	CHEMICAL LOCATION CONFIDENTIAL (EPCRA) <input type="checkbox"/> Yes <input checked="" type="checkbox"/> No
FACILITY ID #	MAP# (optional)	203	GRID# (optional)
			204

II. CHEMICAL INFORMATION

CHEMICAL NAME Victory	205	TRADE SECRET (If Subject to EPCRA, refer to instructions) <input type="checkbox"/> Yes <input checked="" type="checkbox"/> No	206
COMMON NAME Sanitizer	207	EHS (RS)* <input type="checkbox"/> Yes <input checked="" type="checkbox"/> No	208
CAS#	209	*If EHS (RS) is "Yes", all amounts below must be in Lbs.	
FIRE CODE HAZARD CLASSES (Complete if required by CUPA) 210			
HAZARDOUS MATERIAL TYPE (Check one item only) <input type="checkbox"/> a. PURE <input checked="" type="checkbox"/> b. MIXTURE <input type="checkbox"/> c. WASTE	211	RADIOACTIVE <input type="checkbox"/> Yes <input checked="" type="checkbox"/> No	212
PHYSICAL STATE (Check one item only) <input checked="" type="checkbox"/> a. SOLID <input checked="" type="checkbox"/> b. LIQUID <input type="checkbox"/> c. GAS	214	LARGEST CONTAINER Bottle	215
FED HAZARD CATEGORIES (Check all that apply) <input type="checkbox"/> a. FIRE <input type="checkbox"/> b. REACTIVE <input type="checkbox"/> c. PRESSURE RELEASE <input checked="" type="checkbox"/> d. ACUTE HEALTH <input checked="" type="checkbox"/> e. CHRONIC HEALTH	216		
AVERAGE DAILY AMOUNT 2-58oz	217	MAXIMUM DAILY AMOUNT 3	218
		ANNUAL WASTE AMOUNT	219
		STATE WASTE CODE	220
UNITS* (Check one item only) <input checked="" type="checkbox"/> a. GALLONS <input type="checkbox"/> b. CUBIC FEET <input type="checkbox"/> c. POUNDS <input type="checkbox"/> d. TONS	* If EHS (RS), amount must be in pounds.		221
		DAYS ON SITE: 365	222
STORAGE CONTAINER 223			
<input type="checkbox"/> a. ABOVE GROUND TANK <input checked="" type="checkbox"/> e. PLASTIC/NONMETALLIC DRUM <input type="checkbox"/> i. FIBER DRUM <input type="checkbox"/> m. GLASS BOTTLE <input type="checkbox"/> q. RAIL CAR			
<input type="checkbox"/> b. UNDERGROUND TANK <input type="checkbox"/> f. CAN <input type="checkbox"/> j. BAG <input checked="" type="checkbox"/> n. PLASTIC BOTTLE <input type="checkbox"/> r. OTHER			
<input type="checkbox"/> c. TANK INSIDE BUILDING <input type="checkbox"/> g. CARBOY <input checked="" type="checkbox"/> k. BOX <input type="checkbox"/> o. TOTE BIN			
<input type="checkbox"/> d. STEEL DRUM <input type="checkbox"/> h. SILO <input type="checkbox"/> l. CYLINDER <input type="checkbox"/> p. TANK WAGON			
STORAGE PRESSURE 224			
<input checked="" type="checkbox"/> a. AMBIENT <input type="checkbox"/> b. ABOVE AMBIENT <input type="checkbox"/> c. BELOW AMBIENT			
STORAGE TEMPERATURE 225			
<input checked="" type="checkbox"/> a. AMBIENT <input type="checkbox"/> b. ABOVE AMBIENT <input type="checkbox"/> c. BELOW AMBIENT <input checked="" type="checkbox"/> d. CRYOGENIC			
%WT	HAZARDOUS COMPONENT (For mixture or waste only)	EHS (RS)	CAS #
1 31	Acetic Acid	<input type="checkbox"/> Yes <input checked="" type="checkbox"/> No	64-19-7
2 15.2	Peracetic Acid	<input type="checkbox"/> Yes <input checked="" type="checkbox"/> No	79-21-0
3 11.2	Hydrogen Peroxide	<input type="checkbox"/> Yes <input checked="" type="checkbox"/> No	7722-84-1
4		<input type="checkbox"/> Yes <input type="checkbox"/> No	
5		<input type="checkbox"/> Yes <input type="checkbox"/> No	
If more hazardous components are present at greater than 1% by weight if non-carcinogenic, or 0.1% by weight if carcinogenic, attach additional sheets of paper capturing the required information.			
ADDITIONAL LOCALLY COLLECTED INFORMATION 246			

If EPCRA, Please Sign Here _____
(Facilities reporting Chemicals subject to EPCRA reporting thresholds must sign each Chemical Description page for each EPCRA reported chemical.)



UNIFIED PROGRAM (UP) FORM HAZARDOUS MATERIALS INVENTORY – CHEMICAL DESCRIPTION

(one page per material per building or area)

200

ADD DELETE REVISE REPORTING YEAR **2009**

PAGE **100** OF **0**

I. FACILITY INFORMATION

BUSINESS NAME (Same as FACILITY NAME or DBA – Doing Business As) Burbank Airport Marriott Hotel & Convention Center										3		
CHEMICAL LOCATION EAST TOWER EQUIPMENT YARD					201	CHEMICAL LOCATION CONFIDENTIAL (EPCRA) <input type="checkbox"/> Yes <input checked="" type="checkbox"/> No					202	
FACILITY ID #					1	MAP# (optional)			203	GRID# (optional)		204

II. CHEMICAL INFORMATION

CHEMICAL NAME FORMULA 12 - L					205	TRADE SECRET (If Subject to EPCRA, refer to instructions) <input type="checkbox"/> Yes <input checked="" type="checkbox"/> No					206		
COMMON NAME Closed System Inhibitor					207	EHS (RS)* <input type="checkbox"/> Yes <input checked="" type="checkbox"/> No					208		
CAS#					209	*If EHS (RS) is "Yes", all amounts below must be in Lbs.							
FIRE CODE HAZARD CLASSES (Complete if required by CUPA)											210		
HAZARDOUS MATERIAL TYPE (Check one item only) <input type="checkbox"/> a. PURE <input checked="" type="checkbox"/> b. MIXTURE <input type="checkbox"/> c. WASTE					211	RADIOACTIVE <input type="checkbox"/> Yes <input checked="" type="checkbox"/> No			212	CURIES		213	
PHYSICAL STATE (Check one item only) <input type="checkbox"/> a. SOLID <input checked="" type="checkbox"/> b. LIQUID <input type="checkbox"/> c. GAS					214	LARGEST CONTAINER 1 Gallon					215		
FED HAZARD CATEGORIES (Check all that apply) <input type="checkbox"/> a. FIRE <input type="checkbox"/> b. REACTIVE <input type="checkbox"/> c. PRESSURE RELEASE <input checked="" type="checkbox"/> d. ACUTE HEALTH <input checked="" type="checkbox"/> e. CHRONIC HEALTH											216		
AVERAGE DAILY AMOUNT			217	MAXIMUM DAILY AMOUNT 4 gal. 6 month			218	ANNUAL WASTE AMOUNT		219	STATE WASTE CODE		220
UNITS* (Check one item only) <input checked="" type="checkbox"/> a. GALLONS <input type="checkbox"/> b. CUBIC FEET <input type="checkbox"/> c. POUNDS <input type="checkbox"/> d. TONS					221	DAYS ON SITE: 365					222		
STORAGE CONTAINER <input type="checkbox"/> a. ABOVE GROUND TANK <input type="checkbox"/> e. PLASTIC/NONMETALLIC DRUM <input type="checkbox"/> i. FIBER DRUM <input type="checkbox"/> m. GLASS BOTTLE <input type="checkbox"/> q. RAIL CAR <input type="checkbox"/> b. UNDERGROUND TANK <input type="checkbox"/> f. CAN <input type="checkbox"/> j. BAG <input checked="" type="checkbox"/> n. PLASTIC BOTTLE <input type="checkbox"/> r. OTHER <input type="checkbox"/> c. TANK INSIDE BUILDING <input type="checkbox"/> g. CARBOY <input type="checkbox"/> k. BOX <input type="checkbox"/> o. TOTE BIN <input type="checkbox"/> d. STEEL DRUM <input type="checkbox"/> h. SILO <input type="checkbox"/> l. CYLINDER <input type="checkbox"/> p. TANK WAGON											223		
STORAGE PRESSURE <input checked="" type="checkbox"/> a. AMBIENT <input type="checkbox"/> b. ABOVE AMBIENT <input type="checkbox"/> c. BELOW AMBIENT											224		
STORAGE TEMPERATURE <input checked="" type="checkbox"/> a. AMBIENT <input type="checkbox"/> b. ABOVE AMBIENT <input type="checkbox"/> c. BELOW AMBIENT <input type="checkbox"/> d. CRYOGENIC											225		
%WT		HAZARDOUS COMPONENT (For mixture or waste only)				EHS (RS)		CAS #					
1 20 - 40		Sodium Nitrite				<input type="checkbox"/> Yes <input checked="" type="checkbox"/> No		7632 - 00 - 0					
2 <10		Sodium Tolytriazole				<input type="checkbox"/> Yes <input checked="" type="checkbox"/> No		64665 - 57 - 2					
3 <5		Sodium Hydroxide				<input type="checkbox"/> Yes <input checked="" type="checkbox"/> No		1310 - 73 - 2					
4						<input type="checkbox"/> Yes <input type="checkbox"/> No							
5						<input type="checkbox"/> Yes <input type="checkbox"/> No							
If more hazardous components are present at greater than 1% by weight if non-carcinogenic, or 0.1% by weight if carcinogenic, attach additional sheets of paper capturing the required information.													
ADDITIONAL LOCALLY COLLECTED INFORMATION													

If EPCRA, Please Sign Here _____
(Facilities reporting Chemicals subject to EPCRA reporting thresholds must sign each Chemical Description page for each EPCRA reported chemical.)



UNIFIED PROGRAM (UP) FORM HAZARDOUS MATERIALS INVENTORY – CHEMICAL DESCRIPTION

(one page per material per building or area)

200

ADD DELETE REVISE REPORTING YEAR **2009**

PAGE **99** OF **0**

I. FACILITY INFORMATION

BUSINESS NAME (Same as FACILITY NAME or DBA – Doing Business As) 3		
Burbank Airport Marriott Hotel & Convention Center		
CHEMICAL LOCATION 201	CHEMICAL LOCATION CONFIDENTIAL (EPCRA) 202	
ENGINEERING SHOP	<input type="checkbox"/> Yes <input checked="" type="checkbox"/> No	
FACILITY ID #	MAP# (optional) 203	GRID# (optional) 204

II. CHEMICAL INFORMATION

CHEMICAL NAME 205	TRADE SECRET (If Subject to EPCRA, refer to instructions) 206		
THREAD SEALANT	<input type="checkbox"/> Yes <input checked="" type="checkbox"/> No		
COMMON NAME 207	EHS (RS)* 208		
ANAEROBIC SEALANT	<input type="checkbox"/> Yes <input checked="" type="checkbox"/> No		
CAS# 209	*If EHS (RS) is "Yes", all amounts below must be in Lbs.		
FIRE CODE HAZARD CLASSES (Complete if required by CUPA) 210			
HAZARDOUS MATERIAL TYPE (Check one item only) 211	RADIOACTIVE 212	CURIES 213	
<input type="checkbox"/> a. PURE <input checked="" type="checkbox"/> b. MIXTURE <input type="checkbox"/> c. WASTE	<input type="checkbox"/> Yes <input checked="" type="checkbox"/> No		
PHYSICAL STATE (Check one item only) 214	LARGEST CONTAINER 215		
<input type="checkbox"/> a. SOLID <input checked="" type="checkbox"/> b. LIQUID <input type="checkbox"/> c. GAS	PINT		
FED HAZARD CATEGORIES (Check all that apply) 216			
<input type="checkbox"/> a. FIRE <input type="checkbox"/> b. REACTIVE <input type="checkbox"/> c. PRESSURE RELEASE <input checked="" type="checkbox"/> d. ACUTE HEALTH <input type="checkbox"/> e. CHRONIC HEALTH			
AVERAGE DAILY AMOUNT 217	MAXIMUM DAILY AMOUNT 218	ANNUAL WASTE AMOUNT 219	STATE WASTE CODE 220
	1 PINT YEAR		
UNITS* (Check one item only) * If EHS (RS), amount must be in pounds. 221			DAYS ON SITE: 222
<input checked="" type="checkbox"/> a. GALLONS <input type="checkbox"/> b. CUBIC FEET <input type="checkbox"/> c. POUNDS <input type="checkbox"/> d. TONS			365
STORAGE CONTAINER 223			
<input type="checkbox"/> a. ABOVE GROUND TANK <input type="checkbox"/> e. PLASTIC/NONMETALLIC DRUM <input type="checkbox"/> i. FIBER DRUM <input type="checkbox"/> m. GLASS BOTTLE <input type="checkbox"/> q. RAIL CAR			
<input type="checkbox"/> b. UNDERGROUND TANK <input type="checkbox"/> f. CAN <input type="checkbox"/> j. BAG <input checked="" type="checkbox"/> n. PLASTIC BOTTLE <input type="checkbox"/> r. OTHER			
<input type="checkbox"/> c. TANK INSIDE BUILDING <input type="checkbox"/> g. CARBOY <input type="checkbox"/> k. BOX <input type="checkbox"/> o. TOTE BIN			
<input type="checkbox"/> d. STEEL DRUM <input type="checkbox"/> h. SILO <input type="checkbox"/> l. CYLINDER <input type="checkbox"/> p. TANK WAGON			
STORAGE PRESSURE 224			
<input checked="" type="checkbox"/> a. AMBIENT <input type="checkbox"/> b. ABOVE AMBIENT <input type="checkbox"/> c. BELOW AMBIENT			
STORAGE TEMPERATURE 225			
<input checked="" type="checkbox"/> a. AMBIENT <input type="checkbox"/> b. ABOVE AMBIENT <input type="checkbox"/> c. BELOW AMBIENT <input type="checkbox"/> d. CRYOGENIC			
%WT 226	HAZARDOUS COMPONENT (For mixture or waste only) 227	EHS (RS) 228	CAS # 229
1 30 - 60	BISPHENOL A FUMARATE RESIN	<input type="checkbox"/> Yes <input checked="" type="checkbox"/> No	39382 - 25 - 7
2 10 - 30	POLGLYCOL DIMETHACRYLATE	<input type="checkbox"/> Yes <input checked="" type="checkbox"/> No	25852 - 47 - 5
3 10 - 30	POLYGLYCO LAURATEL	<input type="checkbox"/> Yes <input checked="" type="checkbox"/> No	9004 - 81 - 3
4 10 - 30	POLYETHYLENE GLYCOL MONOCOCOATE	<input type="checkbox"/> Yes <input checked="" type="checkbox"/> No	61791 - 29 - 5
5 5 - 10	POLY(TETRAFLUOROETHYLENE	<input type="checkbox"/> Yes <input checked="" type="checkbox"/> No	9002 - 84 - 0

If more hazardous components are present at greater than 1% by weight if non-carcinogenic, or 0.1% by weight if carcinogenic, attach additional sheets of paper capturing the required information.

ADDITIONAL LOCALLY COLLECTED INFORMATION 246

If EPCRA, Please Sign Here
(Facilities reporting Chemicals subject to EPCRA reporting thresholds must sign each Chemical Description page for each EPCRA reported chemical.)



UNIFIED PROGRAM (UP) FORM HAZARDOUS MATERIALS INVENTORY – CHEMICAL DESCRIPTION

(one page per material per building or area)

 ADD

 DELETE

 REVISE

REPORTING YEAR **2009**

200

PAGE **84** OF **92**

I. FACILITY INFORMATION

BUSINESS NAME (Same as FACILITY NAME or DBA – Doing Business As) 3	
Burbank Airport Marriott Hotel & Convention Center	
CHEMICAL LOCATION 201	CHEMICAL LOCATION CONFIDENTIAL 202
Convention Center Kitchen	(EPCRA) <input type="checkbox"/> Yes <input checked="" type="checkbox"/> No
FACILITY ID #	MAP# (optional) 203 GRID# (optional) 204

II. CHEMICAL INFORMATION

CHEMICAL NAME 205	TRADE SECRET (If Subject to EPCRA, refer to instructions) 206	
Mixture	<input type="checkbox"/> Yes <input checked="" type="checkbox"/> No	
COMMON NAME 207	EHS (RS)* 208	
Suma Oven	<input type="checkbox"/> Yes <input checked="" type="checkbox"/> No	
CAS# 209	*If EHS (RS) is "Yes", all amounts below must be in Lbs.	
FIRE CODE HAZARD CLASSES (Complete if required by CUPA) 210		
HAZARDOUS MATERIAL TYPE (Check one item only) 211	RADIOACTIVE 212	CURIES 213
<input type="checkbox"/> a. PURE <input checked="" type="checkbox"/> b. MIXTURE <input type="checkbox"/> c. WASTE	<input type="checkbox"/> Yes <input checked="" type="checkbox"/> No	
PHYSICAL STATE (Check one item only) 214	LARGEST CONTAINER 215	
<input type="checkbox"/> a. SOLID <input checked="" type="checkbox"/> b. LIQUID <input type="checkbox"/> c. GAS	1 gal	
FED HAZARD CATEGORIES (Check all that apply) 216		
<input type="checkbox"/> a. FIRE <input type="checkbox"/> b. REACTIVE <input type="checkbox"/> c. PRESSURE RELEASE <input checked="" type="checkbox"/> d. ACUTE HEALTH <input checked="" type="checkbox"/> e. CHRONIC HEALTH		
AVERAGE DAILY AMOUNT 217	MAXIMUM DAILY AMOUNT 218	ANNUAL WASTE AMOUNT 219 STATE WASTE CODE 220
6	12	
UNITS* (Check one item only) 221	DAYS ON SITE: 222	
<input checked="" type="checkbox"/> a. GALLONS <input type="checkbox"/> b. CUBIC FEET <input type="checkbox"/> c. POUNDS <input type="checkbox"/> d. TONS	365	
STORAGE CONTAINER 223		
<input type="checkbox"/> a. ABOVE GROUND TANK <input type="checkbox"/> e. PLASTIC/NONMETALLIC DRUM <input type="checkbox"/> i. FIBER DRUM <input type="checkbox"/> m. GLASS BOTTLE <input type="checkbox"/> q. RAIL CAR <input type="checkbox"/> b. UNDERGROUND TANK <input type="checkbox"/> f. CAN <input type="checkbox"/> j. BAG <input checked="" type="checkbox"/> n. PLASTIC BOTTLE <input type="checkbox"/> r. OTHER <input type="checkbox"/> c. TANK INSIDE BUILDING <input type="checkbox"/> g. CARBOY <input type="checkbox"/> k. BOX <input type="checkbox"/> o. TOTE BIN <input type="checkbox"/> d. STEEL DRUM <input type="checkbox"/> h. SILO <input type="checkbox"/> l. CYLINDER <input type="checkbox"/> p. TANK WAGON		
STORAGE PRESSURE 224		
<input checked="" type="checkbox"/> a. AMBIENT <input type="checkbox"/> b. ABOVE AMBIENT <input type="checkbox"/> c. BELOW AMBIENT		
STORAGE TEMPERATURE 225		
<input checked="" type="checkbox"/> a. AMBIENT <input type="checkbox"/> b. ABOVE AMBIENT <input type="checkbox"/> c. BELOW AMBIENT <input type="checkbox"/> d. CRYOGENIC		
%WT 226	HAZARDOUS COMPONENT (For mixture or waste only) 227	EHS (RS) 228 CAS # 229
1	Water	<input type="checkbox"/> Yes <input checked="" type="checkbox"/> No 7732-18-5
2	Diethylene Glycol Butyl Ether	<input type="checkbox"/> Yes <input checked="" type="checkbox"/> No 112-34-5
3	Nonionic Surfactant	<input type="checkbox"/> Yes <input checked="" type="checkbox"/> No 68515-73-1
4	Sodium Hydroxide	<input type="checkbox"/> Yes <input checked="" type="checkbox"/> No 1310-73-2
5	Sodium Gluconate	<input type="checkbox"/> Yes <input checked="" type="checkbox"/> No 527-07-1
If more hazardous components are present at greater than 1% by weight if non-carcinogenic, or 0.1% by weight if carcinogenic, attach additional sheets of paper capturing the required information.		
ADDITIONAL LOCALLY COLLECTED INFORMATION 246		
If EPCRA, Please Sign Here _____ (Facilities reporting Chemicals subject to EPCRA reporting thresholds must sign each Chemical Description page for each EPCRA reported chemical.)		

OFFICIAL USE ONLY	DATE RECEIVED	REVIEWED BY	
-------------------	---------------	-------------	--



UNIFIED PROGRAM (UP) FORM HAZARDOUS MATERIALS INVENTORY – CHEMICAL DESCRIPTION

(one page per material per building or area)

ADD DELETE REVISE REPORTING YEAR **2009** PAGE **84** OF **92**

I. FACILITY INFORMATION

BUSINESS NAME (Same as FACILITY NAME or DBA – Doing Business As) 3									
Burbank Airport Marriott Hotel & Convention Center									
CHEMICAL LOCATION 201						CHEMICAL LOCATION CONFIDENTIAL 202			
Convention Center Kitchen						(EPCRA) <input type="checkbox"/> Yes <input checked="" type="checkbox"/> No			
FACILITY ID #						MAP# (optional) 203		GRID# (optional) 204	

II. CHEMICAL INFORMATION

CHEMICAL NAME 205			TRADE SECRET (If Subject to EPCRA, refer to instructions) 206		
Mixture			<input type="checkbox"/> Yes <input checked="" type="checkbox"/> No		
COMMON NAME 207			EHS (RS)* 208		
Suma Oven			<input type="checkbox"/> Yes <input checked="" type="checkbox"/> No		
CAS# 209			*If EHS (RS) is "Yes", all amounts below must be in lbs.		
FIRE CODE HAZARD CLASSES (Complete if required by CUPA) 210					
HAZARDOUS MATERIAL TYPE (Check one item only) 211			RADIOACTIVE 212		CURIES 213
<input type="checkbox"/> a. PURE <input checked="" type="checkbox"/> b. MIXTURE <input type="checkbox"/> c. WASTE			<input type="checkbox"/> Yes <input checked="" type="checkbox"/> No		
PHYSICAL STATE (Check one item only) 214			LARGEST CONTAINER 215		
<input type="checkbox"/> a. SOLID <input checked="" type="checkbox"/> b. LIQUID <input type="checkbox"/> c. GAS			1 gal		
FED HAZARD CATEGORIES (Check all that apply) 216					
<input type="checkbox"/> a. FIRE <input type="checkbox"/> b. REACTIVE <input type="checkbox"/> c. PRESSURE RELEASE <input checked="" type="checkbox"/> d. ACUTE HEALTH <input checked="" type="checkbox"/> e. CHRONIC HEALTH					
AVERAGE DAILY AMOUNT 217		MAXIMUM DAILY AMOUNT 218		ANNUAL WASTE AMOUNT 219	STATE WASTE CODE 220
6		12			
UNITS* (Check one item only) * If EHS (RS), amount must be in pounds. 221				DAYS ON SITE 222	
<input checked="" type="checkbox"/> a. GALLONS <input type="checkbox"/> b. CUBIC FEET <input type="checkbox"/> c. POUNDS <input type="checkbox"/> d. TONS				365	
STORAGE CONTAINER 223					
<input type="checkbox"/> a. ABOVE GROUND TANK <input type="checkbox"/> e. PLASTIC/NONMETALLIC DRUM <input type="checkbox"/> i. FIBER DRUM <input type="checkbox"/> m. GLASS BOTTLE <input type="checkbox"/> q. RAIL CAR <input type="checkbox"/> b. UNDERGROUND TANK <input type="checkbox"/> f. CAN <input type="checkbox"/> j. BAG <input checked="" type="checkbox"/> n. PLASTIC BOTTLE <input type="checkbox"/> r. OTHER <input type="checkbox"/> c. TANK INSIDE BUILDING <input type="checkbox"/> g. CARBOY <input type="checkbox"/> k. BOX <input type="checkbox"/> o. TOTE BIN <input type="checkbox"/> d. STEEL DRUM <input type="checkbox"/> h. SILO <input type="checkbox"/> l. CYLINDER <input type="checkbox"/> p. TANK WAGON					
STORAGE PRESSURE 224					
<input checked="" type="checkbox"/> a. AMBIENT <input type="checkbox"/> b. ABOVE AMBIENT <input type="checkbox"/> c. BELOW AMBIENT					
STORAGE TEMPERATURE 225					
<input checked="" type="checkbox"/> a. AMBIENT <input type="checkbox"/> b. ABOVE AMBIENT <input type="checkbox"/> c. BELOW AMBIENT <input type="checkbox"/> d. CRYOGENIC					
%WT 226	HAZARDOUS COMPONENT (For mixture or waste only) 227		EHS (RS) 228		CAS # 229
1	Water		<input type="checkbox"/> Yes <input checked="" type="checkbox"/> No		7732-18-5
2	Diethylene Glycol Butyl Ether		<input type="checkbox"/> Yes <input checked="" type="checkbox"/> No		112-34-5
3	Nonionic Surfactant		<input type="checkbox"/> Yes <input checked="" type="checkbox"/> No		68515-73-1
4	Sodium Hydroxide		<input type="checkbox"/> Yes <input checked="" type="checkbox"/> No		1310-73-2
5	Sodium Gluconate		<input type="checkbox"/> Yes <input checked="" type="checkbox"/> No		527-07-1
If more hazardous components are present at greater than 1% by weight if non-carcinogenic, or 0.1% by weight if carcinogenic, attach additional sheets of paper capturing the required information.					
ADDITIONAL LOCALLY COLLECTED INFORMATION 246					
If EPCRA, Please Sign Here (Facilities reporting Chemicals subject to EPCRA reporting thresholds must sign each Chemical Description page for each EPCRA reported chemical.)					

OFFICIAL USE ONLY	DATE RECEIVED	REVIEWED BY		
-------------------	---------------	-------------	--	--



UNIFIED PROGRAM (UP) FORM HAZARDOUS MATERIALS INVENTORY – CHEMICAL DESCRIPTION

(one page per material per building or area)

200

ADD DELETE REVISE REPORTING YEAR **2009**

PAGE **85** OF **0**

I. FACILITY INFORMATION

BUSINESS NAME (Same as FACILITY NAME or DBA – Doing Business As) Burbank Airport Marriott Hotel & Convention Center		3
CHEMICAL LOCATION Main Laundry	201	CHEMICAL LOCATION CONFIDENTIAL (EPCRA) <input type="checkbox"/> Yes <input checked="" type="checkbox"/> No
FACILITY ID #	1	MAP# (optional) 203 GRID# (optional) 204

II. CHEMICAL INFORMATION

CHEMICAL NAME ECO - STAR SOFT	205	TRADE SECRET (If Subject to EPCRA, refer to instructions) <input type="checkbox"/> Yes <input checked="" type="checkbox"/> No	206
COMMON NAME Laundry softener	207	EHS (RS)* <input type="checkbox"/> Yes <input checked="" type="checkbox"/> No	208
CAS#	209	*If EHS (RS) is "Yes", all amounts below must be in Lbs.	
FIRE CODE HAZARD CLASSES (Complete if required by CUPA) 210			
HAZARDOUS MATERIAL TYPE (Check one item only) <input type="checkbox"/> a. PURE <input checked="" type="checkbox"/> b. MIXTURE <input type="checkbox"/> c. WASTE	211	RADIOACTIVE <input type="checkbox"/> Yes <input checked="" type="checkbox"/> No	212
PHYSICAL STATE (Check one item only) <input type="checkbox"/> a. SOLID <input checked="" type="checkbox"/> b. LIQUID <input type="checkbox"/> c. GAS	214	LARGEST CONTAINER 55 Gallon	215
FED HAZARD CATEGORIES (Check all that apply) <input type="checkbox"/> a. FIRE <input type="checkbox"/> b. REACTIVE <input type="checkbox"/> c. PRESSURE RELEASE <input checked="" type="checkbox"/> d. ACUTE HEALTH <input checked="" type="checkbox"/> e. CHRONIC HEALTH	216		
AVERAGE DAILY AMOUNT 10 gallon	217	MAXIMUM DAILY AMOUNT 20 gallon	218
UNITS* (Check one item only) <input checked="" type="checkbox"/> a. GALLONS <input type="checkbox"/> b. CUBIC FEET <input type="checkbox"/> c. POUNDS <input type="checkbox"/> d. TONS	* If EHS (RS), amount must be in pounds.		221
STORAGE CONTAINER <input type="checkbox"/> a. ABOVE GROUND TANK <input checked="" type="checkbox"/> e. PLASTIC/NONMETALLIC DRUM <input type="checkbox"/> i. FIBER DRUM <input type="checkbox"/> m. GLASS BOTTLE <input type="checkbox"/> q. RAIL CAR <input type="checkbox"/> b. UNDERGROUND TANK <input type="checkbox"/> f. CAN <input type="checkbox"/> j. BAG <input type="checkbox"/> n. PLASTIC BOTTLE <input type="checkbox"/> r. OTHER <input type="checkbox"/> c. TANK INSIDE BUILDING <input type="checkbox"/> g. CARBOY <input type="checkbox"/> k. BOX <input type="checkbox"/> o. TOTE BIN <input type="checkbox"/> d. STEEL DRUM <input type="checkbox"/> h. SILO <input type="checkbox"/> l. CYLINDER <input type="checkbox"/> p. TANK WAGON	223		
STORAGE PRESSURE <input checked="" type="checkbox"/> a. AMBIENT <input type="checkbox"/> b. ABOVE AMBIENT <input type="checkbox"/> c. BELOW AMBIENT	224		
STORAGE TEMPERATURE <input checked="" type="checkbox"/> a. AMBIENT <input type="checkbox"/> b. ABOVE AMBIENT <input type="checkbox"/> c. BELOW AMBIENT <input type="checkbox"/> d. CRYOGENIC	225		
%WT	HAZARDOUS COMPONENT (For mixture or waste only)	EHS (RS)	CAS #
1 2	propan - 2 - ol	<input type="checkbox"/> Yes <input checked="" type="checkbox"/> No	67 - 63 - 0
2 1 - 5	quaternary ammonium compounds	<input type="checkbox"/> Yes <input checked="" type="checkbox"/> No	68002 - 59 - 5
3		<input type="checkbox"/> Yes <input type="checkbox"/> No	
4		<input type="checkbox"/> Yes <input type="checkbox"/> No	
5		<input type="checkbox"/> Yes <input type="checkbox"/> No	
If more hazardous components are present at greater than 1% by weight if non-carcinogenic, or 0.1% by weight if carcinogenic, attach additional sheets of paper capturing the required information.			
ADDITIONAL LOCALLY COLLECTED INFORMATION			

If EPCRA, Please Sign Here _____
(Facilities reporting Chemicals subject to EPCRA reporting thresholds must sign each Chemical Description page for each EPCRA reported chemical.)



UNIFIED PROGRAM (UP) FORM HAZARDOUS MATERIALS INVENTORY – CHEMICAL DESCRIPTION

(one page per material per building or area)

200

ADD DELETE REVISE REPORTING YEAR **2009**

PAGE **86** OF **0**

I. FACILITY INFORMATION

BUSINESS NAME (Same as FACILITY NAME or DBA – Doing Business As) 3	
Burbank Airport Marriott Hotel & Convention Center	
CHEMICAL LOCATION 201	CHEMICAL LOCATION CONFIDENTIAL (EPCRA) 202
Second Floor East Tower HsKg	<input type="checkbox"/> Yes <input checked="" type="checkbox"/> No
FACILITY ID #	MAP# (optional) 203 GRID# (optional) 204

II. CHEMICAL INFORMATION

CHEMICAL NAME 205	TRADE SECRET (If Subject to EPCRA, refer to instructions) 206	
STAINBLASTER FOR CARPETS	<input type="checkbox"/> Yes <input checked="" type="checkbox"/> No	
COMMON NAME 207	EHS (RS)* 208	
Spot and stain remover	<input type="checkbox"/> Yes <input checked="" type="checkbox"/> No	
CAS# 209	*If EHS (RS) is "Yes", all amounts below must be in Lbs.	
FIRE CODE HAZARD CLASSES (Complete if required by CUPA) 210		
HAZARDOUS MATERIAL TYPE (Check one item only) 211	RADIOACTIVE 212	CURIES 213
<input checked="" type="checkbox"/> a. PURE <input type="checkbox"/> b. MIXTURE <input type="checkbox"/> c. WASTE	<input type="checkbox"/> Yes <input checked="" type="checkbox"/> No	
PHYSICAL STATE (Check one item only) 214	LARGEST CONTAINER 215	
<input type="checkbox"/> a. SOLID <input checked="" type="checkbox"/> b. LIQUID <input type="checkbox"/> c. GAS	1 Gallon	
FED HAZARD CATEGORIES (Check all that apply) 216		
<input type="checkbox"/> a. FIRE <input type="checkbox"/> b. REACTIVE <input type="checkbox"/> c. PRESSURE RELEASE <input checked="" type="checkbox"/> d. ACUTE HEALTH <input checked="" type="checkbox"/> e. CHRONIC HEALTH		
AVERAGE DAILY AMOUNT 217	MAXIMUM DAILY AMOUNT 218	ANNUAL WASTE AMOUNT 219 STATE WASTE CODE 220
2 days gallons	3 gallons	
UNITS* (Check one item only) * If EHS (RS), amount must be in pounds. 221		DAYS ON SITE: 222
<input checked="" type="checkbox"/> a. GALLONS <input type="checkbox"/> b. CUBIC FEET <input type="checkbox"/> c. POUNDS <input type="checkbox"/> d. TONS		365
STORAGE CONTAINER 223		
<input type="checkbox"/> a. ABOVE GROUND TANK <input type="checkbox"/> e. PLASTIC/NONMETALLIC DRUM <input type="checkbox"/> i. FIBER DRUM <input type="checkbox"/> m. GLASS BOTTLE <input type="checkbox"/> q. RAIL CAR		
<input type="checkbox"/> b. UNDERGROUND TANK <input type="checkbox"/> f. CAN <input type="checkbox"/> j. BAG <input checked="" type="checkbox"/> n. PLASTIC BOTTLE <input type="checkbox"/> r. OTHER		
<input type="checkbox"/> c. TANK INSIDE BUILDING <input type="checkbox"/> g. CARBOY <input type="checkbox"/> k. BOX <input type="checkbox"/> o. TOTE BIN		
<input type="checkbox"/> d. STEEL DRUM <input type="checkbox"/> h. SILO <input type="checkbox"/> l. CYLINDER <input type="checkbox"/> p. TANK WAGON		
STORAGE PRESSURE 224		
<input checked="" type="checkbox"/> a. AMBIENT <input type="checkbox"/> b. ABOVE AMBIENT <input type="checkbox"/> c. BELOW AMBIENT		
STORAGE TEMPERATURE 225		
<input checked="" type="checkbox"/> a. AMBIENT <input type="checkbox"/> b. ABOVE AMBIENT <input type="checkbox"/> c. BELOW AMBIENT <input type="checkbox"/> d. CRYOGENIC		
%WT 226	HAZARDOUS COMPONENT (For mixture or waste only) 227	EHS (RS) 228 CAS # 229
1 5 - 20	Naphtha (petroleum), hydrotreated heavy	<input type="checkbox"/> Yes <input checked="" type="checkbox"/> No 64742 - 48 - 9
2 230	231	<input type="checkbox"/> Yes <input type="checkbox"/> No 232
3 234	235	<input type="checkbox"/> Yes <input type="checkbox"/> No 236
4 238	239	<input type="checkbox"/> Yes <input type="checkbox"/> No 240
5 242	243	<input type="checkbox"/> Yes <input type="checkbox"/> No 244
If more hazardous components are present at greater than 1% by weight if non-carcinogenic, or 0.1% by weight if carcinogenic, attach additional sheets of paper capturing the required information.		
ADDITIONAL LOCALLY COLLECTED INFORMATION 246		

If EPCRA, Please Sign Here _____
(Facilities reporting Chemicals subject to EPCRA reporting thresholds must sign each Chemical Description page for each EPCRA reported chemical.)



UNIFIED PROGRAM (UP) FORM HAZARDOUS MATERIALS INVENTORY – CHEMICAL DESCRIPTION

(one page per material per building or area)

200

ADD DELETE REVISE REPORTING YEAR **2009**

PAGE **87** OF **0**

I. FACILITY INFORMATION

BUSINESS NAME (Same as FACILITY NAME or DBA – Doing Business As) 3	
Burbank Airport Marriott Hotel & Convention Center	
CHEMICAL LOCATION 201	CHEMICAL LOCATION CONFIDENTIAL (EPCRA) 202
House Keeping Office	<input type="checkbox"/> Yes <input checked="" type="checkbox"/> No
FACILITY ID #	MAP# (optional) 203 GRID# (optional) 204
- - - - -	

II. CHEMICAL INFORMATION

CHEMICAL NAME 205	TRADE SECRET (If Subject to EPCRA, refer to instructions) 206	
OASIS PRO 42 GLASS FORCE	<input type="checkbox"/> Yes <input checked="" type="checkbox"/> No	
COMMON NAME 207	EHS (RS)* 208	
Glass cleaner	<input type="checkbox"/> Yes <input checked="" type="checkbox"/> No	
CAS# 209	*If EHS (RS) is "Yes", all amounts below must be in Lbs.	
FIRE CODE HAZARD CLASSES (Complete if required by CUPA) 210		
HAZARDOUS MATERIAL TYPE (Check one item only) 211	RADIOACTIVE 212	CURIES 213
<input type="checkbox"/> a. PURE <input checked="" type="checkbox"/> b. MIXTURE <input type="checkbox"/> c. WASTE	<input type="checkbox"/> Yes <input checked="" type="checkbox"/> No	
PHYSICAL STATE (Check one item only) 214	LARGEST CONTAINER 215	
<input type="checkbox"/> a. SOLID <input checked="" type="checkbox"/> b. LIQUID <input type="checkbox"/> c. GAS	1 Gallon	
FED HAZARD CATEGORIES (Check all that apply)	216	
<input type="checkbox"/> a. FIRE <input type="checkbox"/> b. REACTIVE <input type="checkbox"/> c. PRESSURE RELEASE <input checked="" type="checkbox"/> d. ACUTE HEALTH <input checked="" type="checkbox"/> e. CHRONIC HEALTH		
AVERAGE DAILY AMOUNT 217	MAXIMUM DAILY AMOUNT 218	ANNUAL WASTE AMOUNT 219 STATE WASTE CODE 220
10 gallon	15 gallon	
UNITS* (Check one item only) * If EHS (RS), amount must be in pounds. 221		DAYS ON SITE: 222
<input checked="" type="checkbox"/> a. GALLONS <input type="checkbox"/> b. CUBIC FEET <input type="checkbox"/> c. POUNDS <input type="checkbox"/> d. TONS		365
STORAGE CONTAINER 223		
<input type="checkbox"/> a. ABOVE GROUND TANK <input type="checkbox"/> e. PLASTIC/NONMETALLIC DRUM <input type="checkbox"/> i. FIBER DRUM <input type="checkbox"/> m. GLASS BOTTLE <input type="checkbox"/> q. RAIL CAR	<input type="checkbox"/> b. UNDERGROUND TANK <input type="checkbox"/> f. CAN <input type="checkbox"/> j. BAG <input checked="" type="checkbox"/> n. PLASTIC BOTTLE <input type="checkbox"/> r. OTHER	
<input type="checkbox"/> c. TANK INSIDE BUILDING <input type="checkbox"/> g. CARBOY <input type="checkbox"/> k. BOX <input type="checkbox"/> o. TOTE BIN	<input type="checkbox"/> d. STEEL DRUM <input type="checkbox"/> h. SILO <input type="checkbox"/> l. CYLINDER <input type="checkbox"/> p. TANK WAGON	
STORAGE PRESSURE 224		
<input checked="" type="checkbox"/> a. AMBIENT <input type="checkbox"/> b. ABOVE AMBIENT <input type="checkbox"/> c. BELOW AMBIENT		
STORAGE TEMPERATURE 225		
<input checked="" type="checkbox"/> a. AMBIENT <input type="checkbox"/> b. ABOVE AMBIENT <input type="checkbox"/> c. BELOW AMBIENT <input type="checkbox"/> d. CRYOGENIC		
%WT 226	HAZARDOUS COMPONENT (For mixture or waste only) 227	EHS (RS) 228 CAS # 229
1 20 - 50	2 - propanol, 1 - propoxy	<input type="checkbox"/> Yes <input checked="" type="checkbox"/> No 1569 - 01 - 03
2 1 - 5	2 - aminoethanol	<input type="checkbox"/> Yes <input type="checkbox"/> No 141 - 43 - 5
3 1 - 5	<i>sulfuric acid, mono-c10-16-alkyl esters, sodium salts</i>	<input type="checkbox"/> Yes <input checked="" type="checkbox"/> No 68585 - 47 - 7
4 1 - 5	2-propanol, 1-(1-methyl-2-propoxyethoxy)-	<input type="checkbox"/> Yes <input checked="" type="checkbox"/> No 29911 - 27 - 1
5 1 - 5	propanol, oxybis-	<input type="checkbox"/> Yes <input checked="" type="checkbox"/> No 25265 - 71 - 8
If more hazardous components are present at greater than 1% by weight if non-carcinogenic, or 0.1% by weight if carcinogenic, attach additional sheets of paper capturing the required information.		
ADDITIONAL LOCALLY COLLECTED INFORMATION 246		

If EPCRA, Please Sign Here _____
 (Facilities reporting Chemicals subject to EPCRA reporting thresholds must sign each Chemical Description page for each EPCRA reported chemical.)



UNIFIED PROGRAM (UP) FORM HAZARDOUS MATERIALS INVENTORY – CHEMICAL DESCRIPTION

(one page per material per building or area)

200

ADD DELETE REVISE REPORTING YEAR **2009**

PAGE **88** OF **0**

I. FACILITY INFORMATION

BUSINESS NAME (Same as FACILITY NAME or DBA - Doing Business As) 3									
Burbank Airport Marriott Hotel & Convention Center									
CHEMICAL LOCATION 201						CHEMICAL LOCATION CONFIDENTIAL (EPCRA) 202			
House Keeping Office						<input type="checkbox"/> Yes <input checked="" type="checkbox"/> No			
FACILITY ID #					MAP# (optional) 203		GRID# (optional) 204		
- - - - -									

II. CHEMICAL INFORMATION

CHEMICAL NAME 205			TRADE SECRET (If Subject to EPCRA, refer to instructions) 206		
OSASI PRO 50 OCEAN WAVES			<input type="checkbox"/> Yes <input checked="" type="checkbox"/> No		
COMMON NAME 207			EHS (RS)* 208		
Air Freshener			<input type="checkbox"/> Yes <input checked="" type="checkbox"/> No		
CAS# 209			*If EHS (RS) is "Yes", all amounts below must be in Lbs.		
FIRE CODE HAZARD CLASSES (Complete if required by CUPA) 210					
HAZARDOUS MATERIAL TYPE (Check one item only) 211			RADIOACTIVE 212		CURIES 213
<input type="checkbox"/> a. PURE <input checked="" type="checkbox"/> b. MIXTURE <input type="checkbox"/> c. WASTE			<input type="checkbox"/> Yes <input checked="" type="checkbox"/> No		
PHYSICAL STATE (Check one item only) 214			LARGEST CONTAINER 215		
<input type="checkbox"/> a. SOLID <input checked="" type="checkbox"/> b. LIQUID <input type="checkbox"/> c. GAS			1 Gallon		
FED HAZARD CATEGORIES (Check all that apply) 216					
<input type="checkbox"/> a. FIRE <input type="checkbox"/> b. REACTIVE <input type="checkbox"/> c. PRESSURE RELEASE <input checked="" type="checkbox"/> d. ACUTE HEALTH <input checked="" type="checkbox"/> e. CHRONIC HEALTH					
AVERAGE DAILY AMOUNT 217		MAXIMUM DAILY AMOUNT 218		ANNUAL WASTE AMOUNT 219	STATE WASTE CODE 220
5 gallons		8 gallon			
UNITS* (Check one item only) * If EHS (RS), amount must be in pounds. 221				DAYS ON SITE: 222	
<input checked="" type="checkbox"/> a. GALLONS <input type="checkbox"/> b. CUBIC FEET <input type="checkbox"/> c. POUNDS <input type="checkbox"/> d. TONS				365	
STORAGE CONTAINER 223					
<input type="checkbox"/> a. ABOVE GROUND TANK <input type="checkbox"/> e. PLASTIC/NONMETALLIC DRUM <input type="checkbox"/> i. FIBER DRUM <input type="checkbox"/> m. GLASS BOTTLE <input type="checkbox"/> q. RAIL CAR <input type="checkbox"/> b. UNDERGROUND TANK <input type="checkbox"/> f. CAN <input type="checkbox"/> j. BAG <input checked="" type="checkbox"/> n. PLASTIC BOTTLE <input type="checkbox"/> r. OTHER <input type="checkbox"/> c. TANK INSIDE BUILDING <input type="checkbox"/> g. CARBOY <input type="checkbox"/> k. BOX <input type="checkbox"/> o. TOTE BIN <input type="checkbox"/> d. STEEL DRUM <input type="checkbox"/> h. SILO <input type="checkbox"/> l. CYLINDER <input type="checkbox"/> p. TANK WAGON					
STORAGE PRESSURE 224					
<input checked="" type="checkbox"/> a. AMBIENT <input type="checkbox"/> b. ABOVE AMBIENT <input type="checkbox"/> c. BELOW AMBIENT					
STORAGE TEMPERATURE 225					
<input checked="" type="checkbox"/> a. AMBIENT <input type="checkbox"/> b. ABOVE AMBIENT <input type="checkbox"/> c. BELOW AMBIENT <input type="checkbox"/> d. CRYOGENIC					
%WT 226	HAZARDOUS COMPONENT (For mixture or waste only) 227		EHS (RS) 228		CAS # 229
1 20 - 50	alcohols, c12 - 16, ethoxylated		<input type="checkbox"/> Yes <input checked="" type="checkbox"/> No		68551 - 12 - 2
2 5 - 20	proprietary		<input type="checkbox"/> Yes <input type="checkbox"/> No		NJTSRN
3			<input type="checkbox"/> Yes <input checked="" type="checkbox"/> No		
4			<input type="checkbox"/> Yes <input checked="" type="checkbox"/> No		
5			<input type="checkbox"/> Yes <input checked="" type="checkbox"/> No		

If more hazardous components are present at greater than 1% by weight if non-carcinogenic, or 0.1% by weight if carcinogenic, attach additional sheets of paper capturing the required information.

ADDITIONAL LOCALLY COLLECTED INFORMATION 246

If EPCRA, Please Sign Here _____
 (Facilities reporting Chemicals subject to EPCRA reporting thresholds must sign each Chemical Description page for each EPCRA reported chemical.)



UNIFIED PROGRAM (UP) FORM HAZARDOUS MATERIALS INVENTORY – CHEMICAL DESCRIPTION

(one page per material per building or area)

200

ADD DELETE REVISE REPORTING YEAR **2009**

PAGE **89** OF **0**

I. FACILITY INFORMATION

BUSINESS NAME (Same as FACILITY NAME or DBA – Doing Business As) 3	
Burbank Airport Marriott Hotel & Convention Center	
CHEMICAL LOCATION 201	CHEMICAL LOCATION CONFIDENTIAL (EPCRA) 202
House Keeping Office	<input type="checkbox"/> Yes <input checked="" type="checkbox"/> No
FACILITY ID #	MAP# (optional) 203 GRID# (optional) 204
- -	

II. CHEMICAL INFORMATION

CHEMICAL NAME 205	TRADE SECRET (If Subject to EPCRA, refer to instructions) 206	
OSASI PRO 16 orange force	<input type="checkbox"/> Yes <input checked="" type="checkbox"/> No	
COMMON NAME 207	EHS (RS)* 208	
All Purpose Cleaner	<input type="checkbox"/> Yes <input checked="" type="checkbox"/> No	
CAS# 209	*If EHS (RS) is "Yes", all amounts below must be in Lbs.	
FIRE CODE HAZARD CLASSES (Complete if required by CUPA) 210		
HAZARDOUS MATERIAL TYPE (Check one item only) 211	RADIOACTIVE 212	CURIES 213
<input type="checkbox"/> a. PURE <input checked="" type="checkbox"/> b. MIXTURE <input type="checkbox"/> c. WASTE	<input type="checkbox"/> Yes <input checked="" type="checkbox"/> No	
PHYSICAL STATE (Check one item only) 214	LARGEST CONTAINER 215	
<input type="checkbox"/> a. SOLID <input checked="" type="checkbox"/> b. LIQUID <input type="checkbox"/> c. GAS	1 Gallon	
FED HAZARD CATEGORIES (Check all that apply) 216		
<input type="checkbox"/> a. FIRE <input type="checkbox"/> b. REACTIVE <input type="checkbox"/> c. PRESSURE RELEASE <input checked="" type="checkbox"/> d. ACUTE HEALTH <input checked="" type="checkbox"/> e. CHRONIC HEALTH		
AVERAGE DAILY AMOUNT 217	MAXIMUM DAILY AMOUNT 218	ANNUAL WASTE AMOUNT 219 STATE WASTE CODE 220
3 gallons	5 gallons	
UNITS* (Check one item only) * If EHS (RS), amount must be in pounds. 221		DAYS ON SITE: 222
<input checked="" type="checkbox"/> a. GALLONS <input type="checkbox"/> b. CUBIC FEET <input type="checkbox"/> c. POUNDS <input type="checkbox"/> d. TONS		365
STORAGE CONTAINER 223		
<input type="checkbox"/> a. ABOVE GROUND TANK <input type="checkbox"/> e. PLASTIC/NONMETALLIC DRUM <input type="checkbox"/> i. FIBER DRUM <input type="checkbox"/> m. GLASS BOTTLE <input type="checkbox"/> q. RAIL CAR <input type="checkbox"/> b. UNDERGROUND TANK <input type="checkbox"/> f. CAN <input type="checkbox"/> j. BAG <input checked="" type="checkbox"/> n. PLASTIC BOTTLE <input type="checkbox"/> r. OTHER <input type="checkbox"/> c. TANK INSIDE BUILDING <input type="checkbox"/> g. CARBOY <input type="checkbox"/> k. BOX <input type="checkbox"/> o. TOTE BIN <input type="checkbox"/> d. STEEL DRUM <input type="checkbox"/> h. SILO <input type="checkbox"/> l. CYLINDER <input type="checkbox"/> p. TANK WAGON		
STORAGE PRESSURE 224		
<input checked="" type="checkbox"/> a. AMBIENT <input type="checkbox"/> b. ABOVE AMBIENT <input type="checkbox"/> c. BELOW AMBIENT		
STORAGE TEMPERATURE 225		
<input checked="" type="checkbox"/> a. AMBIENT <input type="checkbox"/> b. ABOVE AMBIENT <input type="checkbox"/> c. BELOW AMBIENT <input type="checkbox"/> d. CRYOGENIC		
%WT 226	HAZARDOUS COMPONENT (For mixture or waste only) 227	EHS (RS) 228 CAS # 229
1 10	sodium dodecylbenzene sulfonate	<input type="checkbox"/> Yes <input checked="" type="checkbox"/> No 25155 - 30 - 0
2 6	benzenesulfonic acid, dodecyl-, compd. with 2,2',2''-nitrilotriethanol	<input type="checkbox"/> Yes <input checked="" type="checkbox"/> No 27323 - 41 - 7
3 5 - 20	<i>proprietary</i>	<input type="checkbox"/> Yes <input checked="" type="checkbox"/> No NJTSRN
4 1 - 5	poly(oxy-1,2-ethanediyl), .alpha.-sulfo-omega-hydroxy-c10-16 alkyl ethers.	<input type="checkbox"/> Yes <input checked="" type="checkbox"/> No 68585 - 34 - 2
5 1 - 5	@-p-Mentha-1,8-diene	<input type="checkbox"/> Yes <input checked="" type="checkbox"/> No 5989 - 27 - 5

If more hazardous components are present at greater than 1% by weight if non-carcinogenic, or 0.1% by weight if carcinogenic, attach additional sheets of paper capturing the required information.

ADDITIONAL LOCALLY COLLECTED INFORMATION 246

If EPCRA, Please Sign Here _____
 (Facilities reporting Chemicals subject to EPCRA reporting thresholds must sign each Chemical Description page for each EPCRA reported chemical.)



UNIFIED PROGRAM (UP) FORM HAZARDOUS MATERIALS INVENTORY – CHEMICAL DESCRIPTION

(one page per material per building or area)

200

ADD DELETE REVISE REPORTING YEAR **2009**

PAGE **90** OF **0**

I. FACILITY INFORMATION

BUSINESS NAME (Same as FACILITY NAME or DBA – Doing Business As) 3	
Burbank Airport Marriott Hotel & Convention Center	
CHEMICAL LOCATION 201	CHEMICAL LOCATION CONFIDENTIAL (EPCRA) 202
House Keeping Office	<input type="checkbox"/> Yes <input checked="" type="checkbox"/> No
FACILITY ID #	MAP# (optional) 203 GRID# (optional) 204
- - - - -	

II. CHEMICAL INFORMATION

CHEMICAL NAME 205	TRADE SECRET (If Subject to EPCRA, refer to instructions) 206	
ANTIBACTERIAL CLEAN & SMOOTH	<input type="checkbox"/> Yes <input checked="" type="checkbox"/> No	
COMMON NAME 207	EHS (RS)* 208	
Skin Cleaner	<input type="checkbox"/> Yes <input checked="" type="checkbox"/> No	
CAS# 209	*If EHS (RS) is "Yes", all amounts below must be in Lbs.	
FIRE CODE HAZARD CLASSES (Complete if required by CUPA) 210		
HAZARDOUS MATERIAL TYPE (Check one item only) 211	RADIOACTIVE 212	CURIES 213
<input type="checkbox"/> a. PURE <input checked="" type="checkbox"/> b. MIXTURE <input type="checkbox"/> c. WASTE	<input type="checkbox"/> Yes <input checked="" type="checkbox"/> No	
PHYSICAL STATE (Check one item only) 214	LARGEST CONTAINER 215	
<input type="checkbox"/> a. SOLID <input checked="" type="checkbox"/> b. LIQUID <input type="checkbox"/> c. GAS	1 Gallon	
FED HAZARD CATEGORIES (Check all that apply) 216		
<input type="checkbox"/> a. FIRE <input type="checkbox"/> b. REACTIVE <input type="checkbox"/> c. PRESSURE RELEASE <input checked="" type="checkbox"/> d. ACUTE HEALTH <input checked="" type="checkbox"/> e. CHRONIC HEALTH		
AVERAGE DAILY AMOUNT 217	MAXIMUM DAILY AMOUNT 218	ANNUAL WASTE AMOUNT 219 STATE WASTE CODE 220
3 gallons	5 gallon	
UNITS* (Check one item only) * If EHS (RS), amount must be in pounds. 221		DAYS ON SITE: 222
<input checked="" type="checkbox"/> a. GALLONS <input type="checkbox"/> b. CUBIC FEET <input type="checkbox"/> c. POUNDS <input type="checkbox"/> d. TONS		365
STORAGE CONTAINER 223		
<input type="checkbox"/> a. ABOVE GROUND TANK <input type="checkbox"/> e. PLASTIC/NONMETALLIC DRUM <input type="checkbox"/> i. FIBER DRUM <input type="checkbox"/> m. GLASS BOTTLE <input type="checkbox"/> q. RAIL CAR <input type="checkbox"/> b. UNDERGROUND TANK <input type="checkbox"/> f. CAN <input type="checkbox"/> j. BAG <input checked="" type="checkbox"/> n. PLASTIC BOTTLE <input type="checkbox"/> r. OTHER <input type="checkbox"/> c. TANK INSIDE BUILDING <input type="checkbox"/> g. CARBOY <input type="checkbox"/> k. BOX <input type="checkbox"/> o. TOTE BIN <input type="checkbox"/> d. STEEL DRUM <input type="checkbox"/> h. SILO <input type="checkbox"/> l. CYLINDER <input type="checkbox"/> p. TANK WAGON		
STORAGE PRESSURE 224		
<input checked="" type="checkbox"/> a. AMBIENT <input type="checkbox"/> b. ABOVE AMBIENT <input type="checkbox"/> c. BELOW AMBIENT		
STORAGE TEMPERATURE 225		
<input checked="" type="checkbox"/> a. AMBIENT <input type="checkbox"/> b. ABOVE AMBIENT <input type="checkbox"/> c. BELOW AMBIENT <input type="checkbox"/> d. CRYOGENIC		
%WT 226	HAZARDOUS COMPONENT (For mixture or waste only) 227	EHS (RS) 228 CAS # 229
1 1 - 5	ETHANOL	<input type="checkbox"/> Yes <input checked="" type="checkbox"/> No 64 - 17 - 5
2 1 - 5	poly(oxy-1,2-ethanediyl), .alpha.-sulfo-omega.-hydroxy- c10-16-alkyl ethers.	<input type="checkbox"/> Yes <input checked="" type="checkbox"/> No 68585 - 34 - 2
3 1 - 5	2-methylpentane 2,4-diol	<input type="checkbox"/> Yes <input checked="" type="checkbox"/> No 107 - 41 - 5
4		<input type="checkbox"/> Yes <input checked="" type="checkbox"/> No
5		<input type="checkbox"/> Yes <input checked="" type="checkbox"/> No

If more hazardous components are present at greater than 1% by weight if non-carcinogenic, or 0.1% by weight if carcinogenic, attach additional sheets of paper capturing the required information.

ADDITIONAL LOCALLY COLLECTED INFORMATION 246

If EPCRA, Please Sign Here

(Facilities reporting Chemicals subject to EPCRA reporting thresholds must sign each Chemical Description page for each EPCRA reported chemical.)



UNIFIED PROGRAM (UP) FORM HAZARDOUS MATERIALS INVENTORY – CHEMICAL DESCRIPTION

(one page per material per building or area)

200

ADD DELETE REVISE REPORTING YEAR **2009**

PAGE **91** OF **0**

I. FACILITY INFORMATION

BUSINESS NAME (Same as FACILITY NAME or DBA – Doing Business As) 3		
Burbank Airport Marriott Hotel & Convention Center		
CHEMICAL LOCATION 201	CHEMICAL LOCATION CONFIDENTIAL (EPCRA) 202	
House Keeping Office	<input type="checkbox"/> Yes <input checked="" type="checkbox"/> No	
FACILITY ID #	MAP# (optional) 203	GRID# (optional) 204
- - - - -		

II. CHEMICAL INFORMATION

CHEMICAL NAME 205	TRADE SECRET (If Subject to EPCRA, refer to instructions) 206		
	<input type="checkbox"/> Yes <input checked="" type="checkbox"/> No		
COMMON NAME 207	EHS (RS)* 208		
FIRST IMPRESSION SUMMER LINEN MICRO	<input type="checkbox"/> Yes <input checked="" type="checkbox"/> No		
CAS# 209	*If EHS (RS) is "Yes", all amounts below must be in Lbs. 210		
Air Freshener			
HAZARDOUS MATERIAL TYPE (Check one item only) 211			
<input type="checkbox"/> a. PURE <input checked="" type="checkbox"/> b. MIXTURE <input type="checkbox"/> c. WASTE	RADIOACTIVE 212	CURIES 213	
	<input type="checkbox"/> Yes <input checked="" type="checkbox"/> No		
PHYSICAL STATE (Check one item only) 214	LARGEST CONTAINER 215		
<input type="checkbox"/> a. SOLID <input checked="" type="checkbox"/> b. LIQUID <input type="checkbox"/> c. GAS	22 oz can		
FED HAZARD CATEGORIES (Check all that apply) 216			
<input type="checkbox"/> a. FIRE <input type="checkbox"/> b. REACTIVE <input type="checkbox"/> c. PRESSURE RELEASE <input checked="" type="checkbox"/> d. ACUTE HEALTH <input checked="" type="checkbox"/> e. CHRONIC HEALTH			
AVERAGE DAILY AMOUNT 217	MAXIMUM DAILY AMOUNT 218	ANNUAL WASTE AMOUNT 219	STATE WASTE CODE 220
1 can	5 cans		
UNITS* (Check one item only) * If EHS (RS), amount must be in pounds. 221			DAYS ON SITE: 222
<input checked="" type="checkbox"/> a. GALLONS <input type="checkbox"/> b. CUBIC FEET <input type="checkbox"/> c. POUNDS <input type="checkbox"/> d. TONS			365
STORAGE CONTAINER 223			
<input type="checkbox"/> a. ABOVE GROUND TANK <input type="checkbox"/> b. UNDERGROUND TANK <input type="checkbox"/> c. TANK INSIDE BUILDING <input type="checkbox"/> d. STEEL DRUM	<input type="checkbox"/> e. PLASTIC/NONMETALLIC DRUM <input type="checkbox"/> f. CAN <input type="checkbox"/> g. CARBOY <input type="checkbox"/> h. SILO	<input type="checkbox"/> i. FIBER DRUM <input type="checkbox"/> j. BAG <input type="checkbox"/> k. BOX <input type="checkbox"/> l. CYLINDER	<input type="checkbox"/> m. GLASS BOTTLE <input checked="" type="checkbox"/> n. PLASTIC BOTTLE <input type="checkbox"/> o. TOTE BIN <input type="checkbox"/> p. TANK WAGON <input type="checkbox"/> q. RAIL CAR <input type="checkbox"/> r. OTHER
STORAGE PRESSURE 224			
<input checked="" type="checkbox"/> a. AMBIENT <input type="checkbox"/> b. ABOVE AMBIENT <input type="checkbox"/> c. BELOW AMBIENT			
STORAGE TEMPERATURE 225			
<input checked="" type="checkbox"/> a. AMBIENT <input type="checkbox"/> b. ABOVE AMBIENT <input type="checkbox"/> c. BELOW AMBIENT <input type="checkbox"/> d. CRYOGENIC			
%WT 226	HAZARDOUS COMPONENT (For mixture or waste only) 227	EHS (RS) 228	CAS # 229
1 10	ethanol, 2-(2-ethoxyethoxy)-	<input type="checkbox"/> Yes <input checked="" type="checkbox"/> No	111 - 90 - 0
2 20 - 50	propanol, oxybis-	<input type="checkbox"/> Yes <input checked="" type="checkbox"/> No	25265 - 71 - 8
3 20 - 50	<i>propan-2-ol</i>	<input type="checkbox"/> Yes <input checked="" type="checkbox"/> No	67 - 63 - 0
4 5 - 20	2-methylpentane-2,4-diol	<input type="checkbox"/> Yes <input checked="" type="checkbox"/> No	107 - 41 - 5
5 5 - 20	proprietary	<input type="checkbox"/> Yes <input checked="" type="checkbox"/> No	NJTSRN
If more hazardous components are present at greater than 1% by weight if non-carcinogenic, or 0.1% by weight if carcinogenic, attach additional sheets of paper capturing the required information.			
ADDITIONAL LOCALLY COLLECTED INFORMATION 246			

If EPCRA, Please Sign Here _____
 (Facilities reporting Chemicals subject to EPCRA reporting thresholds must sign each Chemical Description page for each EPCRA reported chemical.)



UNIFIED PROGRAM (UP) FORM HAZARDOUS MATERIALS INVENTORY – CHEMICAL DESCRIPTION

(one page per material per building or area)

200

ADD DELETE REVISE REPORTING YEAR **2009**

PAGE **92** OF **0**

I. FACILITY INFORMATION

BUSINESS NAME (Same as FACILITY NAME or DBA – Doing Business As) Burbank Airport Marriott Hotel & Convention Center			3
CHEMICAL LOCATION House Keeping Office	201	CHEMICAL LOCATION CONFIDENTIAL (EPCRA) <input type="checkbox"/> Yes <input checked="" type="checkbox"/> No	202
FACILITY ID #	MAP# (optional)	GRID# (optional)	204

II. CHEMICAL INFORMATION

CHEMICAL NAME 66 Heavy Duty Alkaline Bathroom Cleaner	205	TRADE SECRET (If Subject to EPCRA, refer to instructions) <input type="checkbox"/> Yes <input checked="" type="checkbox"/> No	206
COMMON NAME 66 HeaDISINFECTANTvy Duty Alkaline Bathroom	207	EHS (RS)* <input type="checkbox"/> Yes <input checked="" type="checkbox"/> No	208
CAS#	209	*If EHS (RS) is "Yes", all amounts below must be in Lbs.	
FIRE CODE HAZARD CLASSES (Complete if required by CUPA) 210			
HAZARDOUS MATERIAL TYPE (Check one item only) <input type="checkbox"/> a. PURE <input checked="" type="checkbox"/> b. MIXTURE <input type="checkbox"/> c. WASTE	211	RADIOACTIVE <input type="checkbox"/> Yes <input checked="" type="checkbox"/> No	212
PHYSICAL STATE (Check one item only) <input type="checkbox"/> a. SOLID <input checked="" type="checkbox"/> b. LIQUID <input type="checkbox"/> c. GAS	214	LARGEST CONTAINER 1 GALLON	215
FED HAZARD CATEGORIES (Check all that apply) <input type="checkbox"/> a. FIRE <input type="checkbox"/> b. REACTIVE <input type="checkbox"/> c. PRESSURE RELEASE <input checked="" type="checkbox"/> d. ACUTE HEALTH <input checked="" type="checkbox"/> e. CHRONIC HEALTH	216		
AVERAGE DAILY AMOUNT 10 GALLONS	217	MAXIMUM DAILY AMOUNT 15 GALLONS	218
UNITS* (Check one item only) <input checked="" type="checkbox"/> a. GALLONS <input type="checkbox"/> b. CUBIC FEET <input type="checkbox"/> c. POUNDS <input type="checkbox"/> d. TONS	221		ANNUAL WASTE AMOUNT 219 STATE WASTE CODE 220
STORAGE CONTAINER <input type="checkbox"/> a. ABOVE GROUND TANK <input type="checkbox"/> e. PLASTIC/NONMETALLIC DRUM <input type="checkbox"/> i. FIBER DRUM <input type="checkbox"/> m. GLASS BOTTLE <input type="checkbox"/> q. RAIL CAR <input type="checkbox"/> b. UNDERGROUND TANK <input type="checkbox"/> f. CAN <input type="checkbox"/> j. BAG <input checked="" type="checkbox"/> n. PLASTIC BOTTLE <input type="checkbox"/> r. OTHER <input type="checkbox"/> c. TANK INSIDE BUILDING <input type="checkbox"/> g. CARBOY <input type="checkbox"/> k. BOX <input type="checkbox"/> o. TOTE BIN <input type="checkbox"/> d. STEEL DRUM <input type="checkbox"/> h. SILO <input type="checkbox"/> l. CYLINDER <input type="checkbox"/> p. TANK WAGON		222	
STORAGE PRESSURE <input checked="" type="checkbox"/> a. AMBIENT <input type="checkbox"/> b. ABOVE AMBIENT <input type="checkbox"/> c. BELOW AMBIENT		224	
STORAGE TEMPERATURE <input checked="" type="checkbox"/> a. AMBIENT <input type="checkbox"/> b. ABOVE AMBIENT <input type="checkbox"/> c. BELOW AMBIENT <input type="checkbox"/> d. CRYOGENIC		225	
%WT	HAZARDOUS COMPONENT (For mixture or waste only)	EHS (RS)	CAS #
1 5 - 20	acetic acid, (ethylenedinitrilo) tetra-, tetrasodium salt	<input type="checkbox"/> Yes <input checked="" type="checkbox"/> No	64 - 02 - 8
2 1 - 5	poly(oxy-1,2-ethanedily), .alpha.-undecyl-omega.-hydroxy-	<input type="checkbox"/> Yes <input checked="" type="checkbox"/> No	34398 - 01 - 1
3 1 - 5	quaternary ammonium compounds, benzyl-c12-c16-alkyldimethyl chlorides	<input type="checkbox"/> Yes <input checked="" type="checkbox"/> No	68424 - 85 - 1
4		<input type="checkbox"/> Yes <input checked="" type="checkbox"/> No	
5		<input type="checkbox"/> Yes <input checked="" type="checkbox"/> No	
If more hazardous components are present at greater than 1% by weight if non-carcinogenic, or 0.1% by weight if carcinogenic, attach additional sheets of paper capturing the required information.			
ADDITIONAL LOCALLY COLLECTED INFORMATION			

If EPCRA, Please Sign Here _____
(Facilities reporting Chemicals subject to EPCRA reporting thresholds must sign each Chemical Description page for each EPCRA reported chemical.)



UNIFIED PROGRAM (UP) FORM HAZARDOUS MATERIALS INVENTORY – CHEMICAL DESCRIPTION

(one page per material per building or area)

200

ADD DELETE REVISE REPORTING YEAR **2009**

PAGE **93** OF **0**

I. FACILITY INFORMATION

BUSINESS NAME (Same as FACILITY NAME or DBA - Doing Business As) 3									
Burbank Airport Marriott Hotel & Convention Center									
CHEMICAL LOCATION 201						CHEMICAL LOCATION CONFIDENTIAL 202			
LAUNDRY						(EPCRA) <input type="checkbox"/> Yes <input checked="" type="checkbox"/> No			
FACILITY ID #					MAP# (optional) 203		GRID# (optional) 204		

II. CHEMICAL INFORMATION

CHEMICAL NAME 205		TRADE SECRET (If Subject to EPCRA, refer to instructions) 206	
ECO - STAR CONDITIONER		<input type="checkbox"/> Yes <input checked="" type="checkbox"/> No	
COMMON NAME 207		EHS (RS)* 208	
LAUNDRY PRODUCT		<input type="checkbox"/> Yes <input checked="" type="checkbox"/> No	
CAS# 209		*If EHS (RS) is "Yes", all amounts below must be in Lbs.	
FIRE CODE HAZARD CLASSES (Complete if required by CUPA) 210			
HAZARDOUS MATERIAL TYPE (Check one item only) 211		RADIOACTIVE 212	CURIES 213
<input checked="" type="checkbox"/> a. PURE <input type="checkbox"/> b. MIXTURE <input type="checkbox"/> c. WASTE		<input type="checkbox"/> Yes <input checked="" type="checkbox"/> No	
PHYSICAL STATE (Check one item only) 214		LARGEST CONTAINER 215	
<input type="checkbox"/> a. SOLID <input checked="" type="checkbox"/> b. LIQUID <input type="checkbox"/> c. GAS		55 GALLONS	
FED HAZARD CATEGORIES (Check all that apply) 216			
<input type="checkbox"/> a. FIRE <input type="checkbox"/> b. REACTIVE <input type="checkbox"/> c. PRESSURE RELEASE <input checked="" type="checkbox"/> d. ACUTE HEALTH <input checked="" type="checkbox"/> e. CHRONIC HEALTH			
AVERAGE DAILY AMOUNT 217	MAXIMUM DAILY AMOUNT 218	ANNUAL WASTE AMOUNT 219	STATE WASTE CODE 220
30 GALLONS	50 GALLONS		
UNITS* (Check one item only) * If EHS (RS), amount must be in pounds. 221		DAYS ON SITE: 222	
<input checked="" type="checkbox"/> a. GALLONS <input type="checkbox"/> b. CUBIC FEET <input type="checkbox"/> c. POUNDS <input type="checkbox"/> d. TONS		365	
STORAGE CONTAINER 223			
<input type="checkbox"/> a. ABOVE GROUND TANK <input type="checkbox"/> e. PLASTIC/NONMETALLIC DRUM <input type="checkbox"/> i. FIBER DRUM <input type="checkbox"/> m. GLASS BOTTLE <input type="checkbox"/> q. RAIL CAR			
<input type="checkbox"/> b. UNDERGROUND TANK <input type="checkbox"/> f. CAN <input type="checkbox"/> j. BAG <input checked="" type="checkbox"/> n. PLASTIC BOTTLE <input type="checkbox"/> r. OTHER			
<input type="checkbox"/> c. TANK INSIDE BUILDING <input type="checkbox"/> g. CARBOY <input type="checkbox"/> k. BOX <input type="checkbox"/> o. TOTE BIN			
<input type="checkbox"/> d. STEEL DRUM <input type="checkbox"/> h. SILO <input type="checkbox"/> l. CYLINDER <input type="checkbox"/> p. TANK WAGON			
STORAGE PRESSURE 224			
<input checked="" type="checkbox"/> a. AMBIENT <input type="checkbox"/> b. ABOVE AMBIENT <input type="checkbox"/> c. BELOW AMBIENT			
STORAGE TEMPERATURE 225			
<input checked="" type="checkbox"/> a. AMBIENT <input type="checkbox"/> b. ABOVE AMBIENT <input type="checkbox"/> c. BELOW AMBIENT <input type="checkbox"/> d. CRYOGENIC			
%WT 226	HAZARDOUS COMPONENT (For mixture or waste only) 227	EHS (RS) 228	CAS # 229
1 20 - 50	polyphosphoric acids, sodium salts	<input type="checkbox"/> Yes <input checked="" type="checkbox"/> No	68915 - 31 - 1
2 230	231	<input type="checkbox"/> Yes <input checked="" type="checkbox"/> No 232	233
3 234	235	<input type="checkbox"/> Yes <input checked="" type="checkbox"/> No 236	237
4 238	239	<input type="checkbox"/> Yes <input checked="" type="checkbox"/> No 240	241
5 242	243	<input type="checkbox"/> Yes <input checked="" type="checkbox"/> No 244	245

If more hazardous components are present at greater than 1% by weight if non-carcinogenic, or 0.1% by weight if carcinogenic, attach additional sheets of paper capturing the required information.

ADDITIONAL LOCALLY COLLECTED INFORMATION 246

If EPCRA, Please Sign Here

(Facilities reporting Chemicals subject to EPCRA reporting thresholds must sign each Chemical Description page for each EPCRA reported chemical.)



UNIFIED PROGRAM (UP) FORM HAZARDOUS MATERIALS INVENTORY – CHEMICAL DESCRIPTION

(one page per material per building or area)

200

ADD DELETE REVISE REPORTING YEAR **2009**

PAGE **94** OF **0**

I. FACILITY INFORMATION

BUSINESS NAME (Same as FACILITY NAME or DBA – Doing Business As) 3									
Burbank Airport Marriott Hotel & Convention Center									
CHEMICAL LOCATION 201					CHEMICAL LOCATION CONFIDENTIAL (EPCRA) 202				
LAUNDRY					<input type="checkbox"/> Yes <input checked="" type="checkbox"/> No				
FACILITY ID #					MAP# (optional) 203			GRID# (optional) 204	

II. CHEMICAL INFORMATION

CHEMICAL NAME 205		TRADE SECRET (If Subject to EPCRA, refer to instructions) 206	
ECO - STAR SOUR		<input type="checkbox"/> Yes <input checked="" type="checkbox"/> No	
COMMON NAME 207		EHS (RS)* 208	
LAUNDRY PRODUCT		<input type="checkbox"/> Yes <input checked="" type="checkbox"/> No	
CAS# 209		*If EHS (RS) is "Yes", all amounts below must be in Lbs.	
FIRE CODE HAZARD CLASSES (Complete if required by CUPA) 210			
HAZARDOUS MATERIAL TYPE (Check one item only) 211		RADIOACTIVE 212	CURIES 213
<input checked="" type="checkbox"/> a. PURE <input type="checkbox"/> b. MIXTURE <input type="checkbox"/> c. WASTE		<input type="checkbox"/> Yes <input checked="" type="checkbox"/> No	
PHYSICAL STATE (Check one item only) 214		LARGEST CONTAINER 215	
<input type="checkbox"/> a. SOLID <input checked="" type="checkbox"/> b. LIQUID <input type="checkbox"/> c. GAS		35 GALLONS	
FED HAZARD CATEGORIES (Check all that apply) 216			
<input type="checkbox"/> a. FIRE <input type="checkbox"/> b. REACTIVE <input type="checkbox"/> c. PRESSURE RELEASE <input checked="" type="checkbox"/> d. ACUTE HEALTH <input checked="" type="checkbox"/> e. CHRONIC HEALTH			
AVERAGE DAILY AMOUNT 217	MAXIMUM DAILY AMOUNT 218	ANNUAL WASTE AMOUNT 219	STATE WASTE CODE 220
10 GALLONS	20 GALLONS		
UNITS* (Check one item only) * If EHS (RS), amount must be in pounds. 221		DAYS ON SITE: 222	
<input checked="" type="checkbox"/> a. GALLONS <input type="checkbox"/> b. CUBIC FEET <input type="checkbox"/> c. POUNDS <input type="checkbox"/> d. TONS		365	
STORAGE CONTAINER 223			
<input type="checkbox"/> a. ABOVE GROUND TANK <input type="checkbox"/> e. PLASTIC/NONMETALLIC DRUM <input type="checkbox"/> i. FIBER DRUM <input type="checkbox"/> m. GLASS BOTTLE <input type="checkbox"/> q. RAIL CAR			
<input type="checkbox"/> b. UNDERGROUND TANK <input type="checkbox"/> f. CAN <input type="checkbox"/> j. BAG <input checked="" type="checkbox"/> n. PLASTIC BOTTLE <input type="checkbox"/> r. OTHER			
<input type="checkbox"/> c. TANK INSIDE BUILDING <input type="checkbox"/> g. CARBOY <input type="checkbox"/> k. BOX <input type="checkbox"/> o. TOTE BIN			
<input type="checkbox"/> d. STEEL DRUM <input type="checkbox"/> h. SILO <input type="checkbox"/> l. CYLINDER <input type="checkbox"/> p. TANK WAGON			
STORAGE PRESSURE 224			
<input checked="" type="checkbox"/> a. AMBIENT <input type="checkbox"/> b. ABOVE AMBIENT <input type="checkbox"/> c. BELOW AMBIENT			
STORAGE TEMPERATURE 225			
<input checked="" type="checkbox"/> a. AMBIENT <input type="checkbox"/> b. ABOVE AMBIENT <input type="checkbox"/> c. BELOW AMBIENT <input type="checkbox"/> d. CRYOGENIC			
%WT 226	HAZARDOUS COMPONENT (For mixture or waste only) 227	EHS (RS) 228	CAS # 229
1 20 - 50	fluorosilicic acid	<input type="checkbox"/> Yes <input checked="" type="checkbox"/> No	16961 - 83 - 4
2 230	231	<input type="checkbox"/> Yes <input type="checkbox"/> No 232	233
3 234	235	<input type="checkbox"/> Yes <input type="checkbox"/> No 236	237
4 238	239	<input type="checkbox"/> Yes <input type="checkbox"/> No 240	241
5 242	243	<input type="checkbox"/> Yes <input type="checkbox"/> No 244	245
If more hazardous components are present at greater than 1% by weight if non-carcinogenic, or 0.1% by weight if carcinogenic, attach additional sheets of paper capturing the required information.			
ADDITIONAL LOCALLY COLLECTED INFORMATION 246			

If EPCRA, Please Sign Here _____
(Facilities reporting Chemicals subject to EPCRA reporting thresholds must sign each Chemical Description page for each EPCRA reported chemical.)



UNIFIED PROGRAM (UP) FORM
HAZARDOUS MATERIALS INVENTORY – CHEMICAL DESCRIPTION
(one page per material per building or area)

200

ADD DELETE REVISE REPORTING YEAR **2009**

PAGE **95** OF **0**

I. FACILITY INFORMATION

BUSINESS NAME (Same as FACILITY NAME or DBA – Doing Business As) 3		
Burbank Airport Marriott Hotel & Convention Center		
CHEMICAL LOCATION 201	CHEMICAL LOCATION CONFIDENTIAL (EPCRA) 202	
LAUNDRY	<input type="checkbox"/> Yes <input checked="" type="checkbox"/> No	
FACILITY ID #	MAP# (optional) 203	GRID# (optional) 204

II. CHEMICAL INFORMATION

CHEMICAL NAME 205	TRADE SECRET (If Subject to EPCRA, refer to instructions) 206		
ECO - STAR DESTAINER	<input type="checkbox"/> Yes <input checked="" type="checkbox"/> No		
COMMON NAME 207	EHS (RS)* 208		
BLEACH	<input type="checkbox"/> Yes <input checked="" type="checkbox"/> No		
CAS# 209	*If EHS (RS) is "Yes", all amounts below must be in Lbs.		
FIRE CODE HAZARD CLASSES (Complete if required by CUPA) 210			
HAZARDOUS MATERIAL TYPE (Check one item only) 211	RADIOACTIVE 212	CURIES 213	
<input checked="" type="checkbox"/> a. PURE <input type="checkbox"/> b. MIXTURE <input type="checkbox"/> c. WASTE	<input type="checkbox"/> Yes <input checked="" type="checkbox"/> No		
PHYSICAL STATE (Check one item only) 214	LARGEST CONTAINER 215		
<input type="checkbox"/> a. SOLID <input checked="" type="checkbox"/> b. LIQUID <input type="checkbox"/> c. GAS	55 GALLONS		
FED HAZARD CATEGORIES (Check all that apply) 216			
<input type="checkbox"/> a. FIRE <input type="checkbox"/> b. REACTIVE <input type="checkbox"/> c. PRESSURE RELEASE <input checked="" type="checkbox"/> d. ACUTE HEALTH <input checked="" type="checkbox"/> e. CHRONIC HEALTH			
AVERAGE DAILY AMOUNT 217	MAXIMUM DAILY AMOUNT 218	ANNUAL WASTE AMOUNT 219	STATE WASTE CODE 220
30 GALLONS	50 GALLONS		
UNITS* (Check one item only) * If EHS (RS), amount must be in pounds. 221			DAYS ON SITE: 222
<input checked="" type="checkbox"/> a. GALLONS <input type="checkbox"/> b. CUBIC FEET <input type="checkbox"/> c. POUNDS <input type="checkbox"/> d. TONS			365
STORAGE CONTAINER 223			
<input type="checkbox"/> a. ABOVE GROUND TANK <input type="checkbox"/> e. PLASTIC/NONMETALLIC DRUM <input type="checkbox"/> i. FIBER DRUM <input type="checkbox"/> m. GLASS BOTTLE <input type="checkbox"/> q. RAIL CAR			
<input type="checkbox"/> b. UNDERGROUND TANK <input type="checkbox"/> f. CAN <input type="checkbox"/> j. BAG <input checked="" type="checkbox"/> n. PLASTIC BOTTLE <input type="checkbox"/> r. OTHER			
<input type="checkbox"/> c. TANK INSIDE BUILDING <input type="checkbox"/> g. CARBOY <input type="checkbox"/> k. BOX <input type="checkbox"/> o. TOTE BIN			
<input type="checkbox"/> d. STEEL DRUM <input type="checkbox"/> h. SILO <input type="checkbox"/> l. CYLINDER <input type="checkbox"/> p. TANK WAGON			
STORAGE PRESSURE 224			
<input checked="" type="checkbox"/> a. AMBIENT <input type="checkbox"/> b. ABOVE AMBIENT <input type="checkbox"/> c. BELOW AMBIENT			
STORAGE TEMPERATURE 225			
<input checked="" type="checkbox"/> a. AMBIENT <input type="checkbox"/> b. ABOVE AMBIENT <input type="checkbox"/> c. BELOW AMBIENT <input type="checkbox"/> d. CRYOGENIC			
%WT 226	HAZARDOUS COMPONENT (For mixture or waste only) 227	EHS (RS) 228	CAS # 229
1 8.4	sodium hypochlorite	<input type="checkbox"/> Yes <input checked="" type="checkbox"/> No	7681 - 52 - 9
2 230	231	<input type="checkbox"/> Yes <input type="checkbox"/> No 232	233
3 234	235	<input type="checkbox"/> Yes <input type="checkbox"/> No 236	237
4 238	239	<input type="checkbox"/> Yes <input type="checkbox"/> No 240	241
5 242	243	<input type="checkbox"/> Yes <input type="checkbox"/> No 244	245

If more hazardous components are present at greater than 1% by weight if non-carcinogenic, or 0.1% by weight if carcinogenic, attach additional sheets of paper capturing the required information.

ADDITIONAL LOCALLY COLLECTED INFORMATION 246

If EPCRA, Please Sign Here _____
(Facilities reporting Chemicals subject to EPCRA reporting thresholds must sign each Chemical Description page for each EPCRA reported chemical.)



UNIFIED PROGRAM (UP) FORM HAZARDOUS MATERIALS INVENTORY – CHEMICAL DESCRIPTION

(one page per material per building or area)

200

ADD DELETE REVISE REPORTING YEAR **2009**

PAGE **96** OF **0**

I. FACILITY INFORMATION

BUSINESS NAME (Same as FACILITY NAME or DBA – Doing Business As)		3
Burbank Airport Marriott Hotel & Convention Center		
CHEMICAL LOCATION	201	CHEMICAL LOCATION CONFIDENTIAL (EPCRA) <input type="checkbox"/> Yes <input checked="" type="checkbox"/> No
LAUNDRY		
FACILITY ID #	MAP# (optional)	GRID# (optional)
	203	204

II. CHEMICAL INFORMATION

CHEMICAL NAME	205	TRADE SECRET (If Subject to EPCRA, refer to instructions)	206
ECO - STAR L2000 XP		<input type="checkbox"/> Yes <input checked="" type="checkbox"/> No	
COMMON NAME	207	EHS (RS)*	208
LAUNDRY DETERGENT		<input type="checkbox"/> Yes <input checked="" type="checkbox"/> No	
CAS#	209	*If EHS (RS) is "Yes", all amounts below must be in Lbs.	
FIRE CODE HAZARD CLASSES (Complete if required by CUPA)			
HAZARDOUS MATERIAL TYPE (Check one item only)	211	RADIOACTIVE	212
<input type="checkbox"/> a. PURE <input checked="" type="checkbox"/> b. MIXTURE <input type="checkbox"/> c. WASTE		<input type="checkbox"/> Yes <input checked="" type="checkbox"/> No	213
PHYSICAL STATE (Check one item only)	214	LARGEST CONTAINER	215
<input type="checkbox"/> a. SOLID <input checked="" type="checkbox"/> b. LIQUID <input type="checkbox"/> c. GAS		55 GALLONS	
FED HAZARD CATEGORIES (Check all that apply)	216		
<input type="checkbox"/> a. FIRE <input type="checkbox"/> b. REACTIVE <input type="checkbox"/> c. PRESSURE RELEASE <input checked="" type="checkbox"/> d. ACUTE HEALTH <input checked="" type="checkbox"/> e. CHRONIC HEALTH			
AVERAGE DAILY AMOUNT	217	MAXIMUM DAILY AMOUNT	218
40 GALLONS		50 GALLONS	
UNITS* (Check one item only)	* If EHS (RS), amount must be in pounds.		221
<input checked="" type="checkbox"/> a. GALLONS <input type="checkbox"/> b. CUBIC FEET <input type="checkbox"/> c. POUNDS <input type="checkbox"/> d. TONS			DAYS ON SITE:
			365
STORAGE CONTAINER	223		
<input type="checkbox"/> a. ABOVE GROUND TANK <input checked="" type="checkbox"/> e. PLASTIC/NONMETALLIC DRUM <input type="checkbox"/> i. FIBER DRUM <input type="checkbox"/> m. GLASS BOTTLE <input type="checkbox"/> q. RAIL CAR			
<input type="checkbox"/> b. UNDERGROUND TANK <input type="checkbox"/> f. CAN <input type="checkbox"/> j. BAG <input type="checkbox"/> n. PLASTIC BOTTLE <input type="checkbox"/> r. OTHER			
<input type="checkbox"/> c. TANK INSIDE BUILDING <input type="checkbox"/> g. CARBOY <input type="checkbox"/> k. BOX <input type="checkbox"/> o. TOTE BIN			
<input type="checkbox"/> d. STEEL DRUM <input type="checkbox"/> h. SILO <input type="checkbox"/> l. CYLINDER <input type="checkbox"/> p. TANK WAGON			
STORAGE PRESSURE	224		
<input checked="" type="checkbox"/> a. AMBIENT <input type="checkbox"/> b. ABOVE AMBIENT <input type="checkbox"/> c. BELOW AMBIENT			
STORAGE TEMPERATURE	225		
<input checked="" type="checkbox"/> a. AMBIENT <input type="checkbox"/> b. ABOVE AMBIENT <input type="checkbox"/> c. BELOW AMBIENT <input type="checkbox"/> d. CRYOGENIC			
%WT	HAZARDOUS COMPONENT (For mixture or waste only)	EHS (RS)	CAS #
1 31	sodium hydroxide	<input type="checkbox"/> Yes <input checked="" type="checkbox"/> No	1310 - 73 - 2
2 5 - 20	poly(oxy-1,2-ethanediyl), .alpha.- (nonylphenyl)- .omega.-hydroxy-	<input type="checkbox"/> Yes <input checked="" type="checkbox"/> No	9016 - 45 - 9
3 1 - 5	2-propenoic acid, homopolymer, sodium salt	<input type="checkbox"/> Yes <input checked="" type="checkbox"/> No	90003 - 04 - 9
4 1 - 5	1,2,4-butanetricarboxylic acid, 2-phosphono- sodium salt	<input type="checkbox"/> Yes <input checked="" type="checkbox"/> No	40372 - 66 - 5
5		<input type="checkbox"/> Yes <input type="checkbox"/> No	
If more hazardous components are present at greater than 1% by weight if non-carcinogenic, or 0.1% by weight if carcinogenic, attach additional sheets of paper capturing the required information.			
ADDITIONAL LOCALLY COLLECTED INFORMATION			

If EPCRA, Please Sign Here _____
(Facilities reporting Chemicals subject to EPCRA reporting thresholds must sign each Chemical Description page for each EPCRA reported chemical.)



**UNIFIED PROGRAM (UP) FORM
HAZARDOUS MATERIALS INVENTORY – CHEMICAL DESCRIPTION**

(one page per material per building or area)

ADD

DELETE

REVISE

REPORTING YEAR **2009**

200

PAGE **83** OF **92**

I. FACILITY INFORMATION

BUSINESS NAME (Same as FACILITY NAME or DBA – Doing Business As) 3	
Burbank Airport Marriott Hotel & Convention Center	
CHEMICAL LOCATION 201	CHEMICAL LOCATION CONFIDENTIAL 202
Engineering Shop #2	(EPCRA) <input type="checkbox"/> Yes <input checked="" type="checkbox"/> No
FACILITY ID #	MAP# (optional) 203 GRID# (optional) 204

II. CHEMICAL INFORMATION

CHEMICAL NAME 205	TRADE SECRET (If Subject to EPCRA, refer to instructions) 206
Mixture	<input type="checkbox"/> Yes <input checked="" type="checkbox"/> No
COMMON NAME 207	EHS (RS)* 208
Touchdown #1 Contact Cement	<input type="checkbox"/> Yes <input checked="" type="checkbox"/> No
CAS# 209	*If EHS (RS) is "Yes", all amounts below must be in Lbs.
FIRE CODE HAZARD CLASSES (Complete if required by CUPA) 210	
HAZARDOUS MATERIAL TYPE (Check one item only) 211	RADIOACTIVE 212 CURIES 213
<input type="checkbox"/> a. PURE <input checked="" type="checkbox"/> b. MIXTURE <input type="checkbox"/> c. WASTE	<input type="checkbox"/> Yes <input checked="" type="checkbox"/> No
PHYSICAL STATE (Check one item only) 214	LARGEST CONTAINER 215
<input type="checkbox"/> a. SOLID <input checked="" type="checkbox"/> b. LIQUID <input type="checkbox"/> c. GAS	4 gallons
FED HAZARD CATEGORIES (Check all that apply) 216	
<input checked="" type="checkbox"/> a. FIRE <input checked="" type="checkbox"/> b. REACTIVE <input type="checkbox"/> c. PRESSURE RELEASE <input checked="" type="checkbox"/> d. ACUTE HEALTH <input checked="" type="checkbox"/> e. CHRONIC HEALTH	
AVERAGE DAILY AMOUNT 217	MAXIMUM DAILY AMOUNT 218 ANNUAL WASTE AMOUNT 219 STATE WASTE CODE 220
4 gallons	6 gallons
UNITS* (Check one item only) 221	DAYS ON SITE: 222
<input checked="" type="checkbox"/> a. GALLONS <input type="checkbox"/> b. CUBIC FEET <input type="checkbox"/> c. POUNDS <input type="checkbox"/> d. TONS	365
STORAGE CONTAINER 223	
<input type="checkbox"/> a. ABOVE GROUND TANK <input type="checkbox"/> e. PLASTIC/NONMETALLIC DRUM <input type="checkbox"/> i. FIBER DRUM <input type="checkbox"/> m. GLASS BOTTLE <input type="checkbox"/> q. RAIL CAR <input type="checkbox"/> b. UNDERGROUND TANK <input type="checkbox"/> f. CAN <input type="checkbox"/> j. BAG <input type="checkbox"/> n. PLASTIC BOTTLE <input type="checkbox"/> r. OTHER <input type="checkbox"/> c. TANK INSIDE BUILDING <input type="checkbox"/> g. CARBOY <input type="checkbox"/> k. BOX <input type="checkbox"/> o. TOTE BIN <input checked="" type="checkbox"/> d. STEEL DRUM <input type="checkbox"/> h. SILO <input type="checkbox"/> l. CYLINDER <input type="checkbox"/> p. TANK WAGON	
STORAGE PRESSURE 224	
<input checked="" type="checkbox"/> a. AMBIENT <input type="checkbox"/> b. ABOVE AMBIENT <input type="checkbox"/> c. BELOW AMBIENT	
STORAGE TEMPERATURE 225	
<input checked="" type="checkbox"/> a. AMBIENT <input type="checkbox"/> b. ABOVE AMBIENT <input type="checkbox"/> c. BELOW AMBIENT <input type="checkbox"/> d. CRYOGENIC	
%WT 226	HAZARDOUS COMPONENT (For mixture or waste only) 227 EHS (RS) 228 CAS # 229
1 50	Petroleum Distillate <input type="checkbox"/> Yes <input checked="" type="checkbox"/> No 64742-89-8
2 16.5	Toluene <input type="checkbox"/> Yes <input checked="" type="checkbox"/> No 108-88-3
3 20	2-Butanone <input type="checkbox"/> Yes <input checked="" type="checkbox"/> No 78-93-3
4	<input type="checkbox"/> Yes <input type="checkbox"/> No
5	<input type="checkbox"/> Yes <input type="checkbox"/> No
If more hazardous components are present at greater than 1% by weight if non-carcinogenic, or 0.1% by weight if carcinogenic, attach additional sheets of paper capturing the required information.	
ADDITIONAL LOCALLY COLLECTED INFORMATION 246	
If EPCRA, Please Sign Here _____ (Facilities reporting Chemicals subject to EPCRA reporting thresholds must sign each Chemical Description page for each EPCRA reported chemical.)	

OFFICIAL USE ONLY	DATE RECEIVED	REVIEWED BY	
-------------------	---------------	-------------	--



UNIFIED PROGRAM (UP) FORM HAZARDOUS MATERIALS INVENTORY – CHEMICAL DESCRIPTION

(one page per material per building or area)

 ADD DELETE REVISEREPORTING YEAR **2009**

200

PAGE **81** OF **92****I. FACILITY INFORMATION**

BUSINESS NAME (Same as FACILITY NAME or DBA - Doing Business As) 3									
Burbank Airport Marriott Hotel & Convention Center									
CHEMICAL LOCATION 201					CHEMICAL LOCATION CONFIDENTIAL 202				
West Tower Pool Yard					(EPCRA) <input type="checkbox"/> Yes <input checked="" type="checkbox"/> No				
FACILITY ID #					MAP# (optional) 203		GRID# (optional) 204		

II. CHEMICAL INFORMATION

CHEMICAL NAME 205		TRADE SECRET (If Subject to EPCRA, refer to instructions) 206	
Mixture		<input type="checkbox"/> Yes <input checked="" type="checkbox"/> No	
COMMON NAME 207		EHS (RS)* 208	
Muriatic Acid		<input type="checkbox"/> Yes <input checked="" type="checkbox"/> No	
CAS# 209		*If EHS (RS) is "Yes", all amounts below must be in Lbs.	
FIRE CODE HAZARD CLASSES (Complete if required by CUPA) 210			
HAZARDOUS MATERIAL TYPE (Check one item only) 211		RADIOACTIVE 212	CURIES 213
<input type="checkbox"/> a. PURE <input checked="" type="checkbox"/> b. MIXTURE <input type="checkbox"/> c. WASTE		<input type="checkbox"/> Yes <input checked="" type="checkbox"/> No	
PHYSICAL STATE (Check one item only) 214		LARGEST CONTAINER 215	
<input type="checkbox"/> a. SOLID <input type="checkbox"/> b. LIQUID <input type="checkbox"/> c. GAS		1 gallon	
FED HAZARD CATEGORIES (Check all that apply) 216			
<input checked="" type="checkbox"/> a. FIRE <input type="checkbox"/> b. REACTIVE <input type="checkbox"/> c. PRESSURE RELEASE <input checked="" type="checkbox"/> d. ACUTE HEALTH <input type="checkbox"/> e. CHRONIC HEALTH			
AVERAGE DAILY AMOUNT 217	MAXIMUM DAILY AMOUNT 218	ANNUAL WASTE AMOUNT 219	STATE WASTE CODE 220
4 gallons	8 gallons		
UNITS* (Check one item only) * If EHS (RS), amount must be in pounds. 221		DAYS ON SITE: 222	
<input checked="" type="checkbox"/> a. GALLONS <input type="checkbox"/> b. CUBIC FEET <input type="checkbox"/> c. POUNDS <input type="checkbox"/> d. TONS		365	
STORAGE CONTAINER 223			
<input type="checkbox"/> a. ABOVE GROUND TANK <input type="checkbox"/> e. PLASTIC/NONMETALLIC DRUM <input type="checkbox"/> i. FIBER DRUM <input type="checkbox"/> m. GLASS BOTTLE <input type="checkbox"/> q. RAIL CAR			
<input type="checkbox"/> b. UNDERGROUND TANK <input type="checkbox"/> f. CAN <input type="checkbox"/> j. BAG <input checked="" type="checkbox"/> n. PLASTIC BOTTLE <input type="checkbox"/> r. OTHER			
<input type="checkbox"/> c. TANK INSIDE BUILDING <input type="checkbox"/> g. CARBOY <input type="checkbox"/> k. BOX <input type="checkbox"/> o. TOTE BIN			
<input type="checkbox"/> d. STEEL DRUM <input type="checkbox"/> h. SILO <input type="checkbox"/> l. CYLINDER <input type="checkbox"/> p. TANK WAGON			
STORAGE PRESSURE 224			
<input checked="" type="checkbox"/> a. AMBIENT <input type="checkbox"/> b. ABOVE AMBIENT <input type="checkbox"/> c. BELOW AMBIENT			
STORAGE TEMPERATURE 225			
<input checked="" type="checkbox"/> a. AMBIENT <input type="checkbox"/> b. ABOVE AMBIENT <input type="checkbox"/> c. BELOW AMBIENT <input type="checkbox"/> d. CRYOGENIC			
%WT 226	HAZARDOUS COMPONENT (For mixture or waste only) 227	EHS (RS) 228	CAS # 229
1 31	Hydrochloric Acid	<input type="checkbox"/> Yes <input checked="" type="checkbox"/> No	7647-01-1
2 69	Inert Ingredients	<input type="checkbox"/> Yes <input type="checkbox"/> No	
3		<input type="checkbox"/> Yes <input type="checkbox"/> No	
4		<input type="checkbox"/> Yes <input type="checkbox"/> No	
5		<input type="checkbox"/> Yes <input type="checkbox"/> No	
If more hazardous components are present at greater than 1% by weight if non-carcinogenic, or 0.1% by weight if carcinogenic, attach additional sheets of paper capturing the required information.			
ADDITIONAL LOCALLY COLLECTED INFORMATION 246			
If EPCRA, Please Sign Here _____ (Facilities reporting Chemicals subject to EPCRA reporting thresholds must sign each Chemical Description page for each EPCRA reported chemical.)			

OFFICIAL USE ONLY	DATE RECEIVED	REVIEWED BY	
-------------------	---------------	-------------	--



UNIFIED PROGRAM (UP) FORM HAZARDOUS MATERIALS INVENTORY – CHEMICAL DESCRIPTION

(one page per material per building or area)

ADD DELETE REVISE REPORTING YEAR **2009** 200 PAGE **79** OF **92**

I. FACILITY INFORMATION

BUSINESS NAME (Same as FACILITY NAME or DBA – Doing Business As) 3	
Burbank Airport Marriott Hotel & Convention Center	
CHEMICAL LOCATION 201	CHEMICAL LOCATION CONFIDENTIAL 202
West Tower Pool Yard	(EPCRA) <input type="checkbox"/> Yes <input checked="" type="checkbox"/> No
FACILITY ID #	MAP# (optional) 203 GRID# (optional) 204

II. CHEMICAL INFORMATION

CHEMICAL NAME 205	TRADE SECRET (If Subject to EPCRA, refer to instructions) 206	
Mixture	<input type="checkbox"/> Yes <input checked="" type="checkbox"/> No	
COMMON NAME 207	EHS (RS)* 208	
Bleach Solution (Bacticide)	<input type="checkbox"/> Yes <input checked="" type="checkbox"/> No	
CAS# 209	*If EHS (RS) is "Yes", all amounts below must be in Lbs.	
FIRE CODE HAZARD CLASSES (Complete if required by CUPA) 210		
HAZARDOUS MATERIAL TYPE (Check one item only) 211	RADIOACTIVE 212	CURIES 213
<input type="checkbox"/> a. PURE <input checked="" type="checkbox"/> b. MIXTURE <input type="checkbox"/> c. WASTE	<input type="checkbox"/> Yes <input checked="" type="checkbox"/> No	
PHYSICAL STATE (Check one item only) 214	LARGEST CONTAINER 215	
<input type="checkbox"/> a. SOLID <input checked="" type="checkbox"/> b. LIQUID <input type="checkbox"/> c. GAS	15 gallon	
FED HAZARD CATEGORIES (Check all that apply) 216		
<input type="checkbox"/> a. FIRE <input type="checkbox"/> b. REACTIVE <input type="checkbox"/> c. PRESSURE RELEASE <input checked="" type="checkbox"/> d. ACUTE HEALTH <input checked="" type="checkbox"/> e. CHRONIC HEALTH		
AVERAGE DAILY AMOUNT 217	MAXIMUM DAILY AMOUNT 218	ANNUAL WASTE AMOUNT 219 STATE WASTE CODE 220
60 gallons	105 gallons	
UNITS* (Check one item only) * If EHS (RS), amount must be in pounds. 221		DAYS ON SITE: 222
<input checked="" type="checkbox"/> a. GALLONS <input type="checkbox"/> b. CUBIC FEET <input type="checkbox"/> c. POUNDS <input type="checkbox"/> d. TONS		365
STORAGE CONTAINER 223		
<input type="checkbox"/> a. ABOVE GROUND TANK <input checked="" type="checkbox"/> e. PLASTIC/NONMETALLIC DRUM <input type="checkbox"/> i. FIBER DRUM <input type="checkbox"/> m. GLASS BOTTLE <input type="checkbox"/> q. RAIL CAR <input type="checkbox"/> b. UNDERGROUND TANK <input type="checkbox"/> f. CAN <input type="checkbox"/> j. BAG <input type="checkbox"/> n. PLASTIC BOTTLE <input type="checkbox"/> r. OTHER <input type="checkbox"/> c. TANK INSIDE BUILDING <input type="checkbox"/> g. CARBOY <input type="checkbox"/> k. BOX <input type="checkbox"/> o. TOTE BIN <input type="checkbox"/> d. STEEL DRUM <input type="checkbox"/> h. SILO <input type="checkbox"/> l. CYLINDER <input type="checkbox"/> p. TANK WAGON		
STORAGE PRESSURE 224		
<input checked="" type="checkbox"/> a. AMBIENT <input type="checkbox"/> b. ABOVE AMBIENT <input type="checkbox"/> c. BELOW AMBIENT		
STORAGE TEMPERATURE 225		
<input checked="" type="checkbox"/> a. AMBIENT <input type="checkbox"/> b. ABOVE AMBIENT <input type="checkbox"/> c. BELOW AMBIENT <input type="checkbox"/> d. CRYOGENIC		
%WT 226	HAZARDOUS COMPONENT (For mixture or waste only) 227	EHS (RS) 228 CAS # 229
1 12.5	Sodium Hypochlorite	<input type="checkbox"/> Yes <input checked="" type="checkbox"/> No 7681-52-9
2 87.5	Inert Ingredients	<input type="checkbox"/> Yes <input type="checkbox"/> No
3		<input type="checkbox"/> Yes <input type="checkbox"/> No
4		<input type="checkbox"/> Yes <input type="checkbox"/> No
5		<input type="checkbox"/> Yes <input type="checkbox"/> No
If more hazardous components are present at greater than 1% by weight if non-carcinogenic, or 0.1% by weight if carcinogenic, attach additional sheets of paper capturing the required information.		
ADDITIONAL LOCALLY COLLECTED INFORMATION 246		

If EPCRA, Please Sign Here _____
 (Facilities reporting Chemicals subject to EPCRA reporting thresholds must sign each Chemical Description page for each EPCRA reported chemical.)

OFFICIAL USE ONLY	DATE RECEIVED	REVIEWED BY	
-------------------	---------------	-------------	--



UNIFIED PROGRAM (UP) FORM HAZARDOUS MATERIALS INVENTORY – CHEMICAL DESCRIPTION

(one page per material per building or area)

ADD
 DELETE
 REVISE
 REPORTING YEAR **2009**
 200
 PAGE **77** OF **92**

I. FACILITY INFORMATION

BUSINESS NAME (Same as FACILITY NAME or DBA – Doing Business As) 3									
Burbank Airport Marriott Hotel & Convention Center									
CHEMICAL LOCATION 201					CHEMICAL LOCATION CONFIDENTIAL 202				
East Tower Pool Yard					(EPCRA) <input type="checkbox"/> Yes <input checked="" type="checkbox"/> No				
FACILITY ID #					MAP# (optional) 203			GRID# (optional) 204	

II. CHEMICAL INFORMATION

CHEMICAL NAME 205		TRADE SECRET (If Subject to EPCRA, refer to instructions) 206	
Mixture		<input type="checkbox"/> Yes <input checked="" type="checkbox"/> No	
COMMON NAME 207		EHS (RS)* 208	
Muriatic Acid		<input type="checkbox"/> Yes <input checked="" type="checkbox"/> No	
CAS# 209		*If EHS (RS) is "Yes", all amounts below must be in Lbs.	
FIRE CODE HAZARD CLASSES (Complete if required by CUPA) 210			
HAZARDOUS MATERIAL TYPE (Check one item only) 211		RADIOACTIVE 212	CURIES 213
<input type="checkbox"/> a. PURE <input checked="" type="checkbox"/> b. MIXTURE <input type="checkbox"/> c. WASTE		<input type="checkbox"/> Yes <input checked="" type="checkbox"/> No	
PHYSICAL STATE (Check one item only) 214		LARGEST CONTAINER 215	
<input type="checkbox"/> a. SOLID <input checked="" type="checkbox"/> b. LIQUID <input type="checkbox"/> c. GAS		1 gallon	
FED HAZARD CATEGORIES (Check all that apply) 216			
<input checked="" type="checkbox"/> a. FIRE <input type="checkbox"/> b. REACTIVE <input type="checkbox"/> c. PRESSURE RELEASE <input checked="" type="checkbox"/> d. ACUTE HEALTH <input type="checkbox"/> e. CHRONIC HEALTH			
AVERAGE DAILY AMOUNT 217	MAXIMUM DAILY AMOUNT 218	ANNUAL WASTE AMOUNT 219	STATE WASTE CODE 220
4 gallons	8 gallons		
UNITS* (Check one item only) * If EHS (RS), amount must be in pounds. 221		DAYS ON SITE: 222	
<input checked="" type="checkbox"/> a. GALLONS <input type="checkbox"/> b. CUBIC FEET <input type="checkbox"/> c. POUNDS <input type="checkbox"/> d. TONS		365	
STORAGE CONTAINER 223			
<input type="checkbox"/> a. ABOVE GROUND TANK <input type="checkbox"/> e. PLASTIC/NONMETALLIC DRUM <input type="checkbox"/> i. FIBER DRUM <input type="checkbox"/> m. GLASS BOTTLE <input type="checkbox"/> q. RAIL CAR <input type="checkbox"/> b. UNDERGROUND TANK <input type="checkbox"/> f. CAN <input type="checkbox"/> j. BAG <input checked="" type="checkbox"/> n. PLASTIC BOTTLE <input type="checkbox"/> r. OTHER <input type="checkbox"/> c. TANK INSIDE BUILDING <input type="checkbox"/> g. CARBOY <input type="checkbox"/> k. BOX <input type="checkbox"/> o. TOTE BIN <input type="checkbox"/> d. STEEL DRUM <input type="checkbox"/> h. SILO <input type="checkbox"/> l. CYLINDER <input type="checkbox"/> p. TANK WAGON			
STORAGE PRESSURE 224			
<input checked="" type="checkbox"/> a. AMBIENT <input type="checkbox"/> b. ABOVE AMBIENT <input type="checkbox"/> c. BELOW AMBIENT			
STORAGE TEMPERATURE 225			
<input checked="" type="checkbox"/> a. AMBIENT <input type="checkbox"/> b. ABOVE AMBIENT <input type="checkbox"/> c. BELOW AMBIENT <input type="checkbox"/> d. CRYOGENIC			
%WT 226	HAZARDOUS COMPONENT (For mixture or waste only) 227	EHS (RS) 228	CAS # 229
1 31	Hydrochloric Acid	<input type="checkbox"/> Yes <input checked="" type="checkbox"/> No	7647-01-0
2 69	Inert Ingredients	<input type="checkbox"/> Yes <input type="checkbox"/> No	
3		<input type="checkbox"/> Yes <input type="checkbox"/> No	
4		<input type="checkbox"/> Yes <input type="checkbox"/> No	
5		<input type="checkbox"/> Yes <input type="checkbox"/> No	
If more hazardous components are present at greater than 1% by weight if non-carcinogenic, or 0.1% by weight if carcinogenic, attach additional sheets of paper capturing the required information.			
ADDITIONAL LOCALLY COLLECTED INFORMATION 246			
If EPCRA, Please Sign Here _____ (Facilities reporting Chemicals subject to EPCRA reporting thresholds must sign each Chemical Description page for each EPCRA reported chemical.)			

OFFICIAL USE ONLY	DATE RECEIVED	REVIEWED BY	
-------------------	---------------	-------------	--



UNIFIED PROGRAM (UP) FORM HAZARDOUS MATERIALS INVENTORY – CHEMICAL DESCRIPTION

(one page per material per building or area)

ADD DELETE REVISE REPORTING YEAR **2009** ²⁰⁰ PAGE **75** OF **92**

I. FACILITY INFORMATION

BUSINESS NAME (Same as FACILITY NAME or DBA – Doing Business As) 3	
Burbank Airport Marriot Hotel & Convention Center	
CHEMICAL LOCATION 201	CHEMICAL LOCATION CONFIDENTIAL 202
East Tower Pool Yard	(EPCRA) <input type="checkbox"/> Yes <input checked="" type="checkbox"/> No
FACILITY ID #	MAP# (optional) 203 GRID# (optional) 204

II. CHEMICAL INFORMATION

CHEMICAL NAME 205	TRADE SECRET (If Subject to EPCRA, refer to instructions) 206		
Mixture	<input type="checkbox"/> Yes <input checked="" type="checkbox"/> No		
COMMON NAME 207	EHS (RS)* 208		
Bleach Solution (Bacticide)	<input type="checkbox"/> Yes <input checked="" type="checkbox"/> No		
CAS# 209	*If EHS (RS) is "Yes", all amounts below must be in Lbs.		
FIRE CODE HAZARD CLASSES (Complete if required by CUPA) 210			
HAZARDOUS MATERIAL TYPE (Check one item only) 211	RADIOACTIVE 212	CURIES 213	
<input type="checkbox"/> a. PURE <input checked="" type="checkbox"/> b. MIXTURE <input type="checkbox"/> c. WASTE	<input type="checkbox"/> Yes <input checked="" type="checkbox"/> No		
PHYSICAL STATE (Check one item only) 214	LARGEST CONTAINER 215		
<input type="checkbox"/> a. SOLID <input checked="" type="checkbox"/> b. LIQUID <input type="checkbox"/> c. GAS	15 gallon		
FED HAZARD CATEGORIES (Check all that apply) 216			
<input type="checkbox"/> a. FIRE <input type="checkbox"/> b. REACTIVE <input type="checkbox"/> c. PRESSURE RELEASE <input checked="" type="checkbox"/> d. ACUTE HEALTH <input checked="" type="checkbox"/> e. CHRONIC HEALTH			
AVERAGE DAILY AMOUNT 217	MAXIMUM DAILY AMOUNT 218	ANNUAL WASTE AMOUNT 219 STATE WASTE CODE 220	
60 gallons	105 gallons		
UNITS* (Check one item only) * If EHS (RS), amount must be in pounds. 221	DAYS ON SITE: 222		
<input checked="" type="checkbox"/> a. GALLONS <input type="checkbox"/> b. CUBIC FEET <input type="checkbox"/> c. POUNDS <input type="checkbox"/> d. TONS	365		
STORAGE CONTAINER 223			
<input type="checkbox"/> a. ABOVE GROUND TANK <input checked="" type="checkbox"/> e. PLASTIC/NONMETALLIC DRUM <input type="checkbox"/> i. FIBER DRUM <input type="checkbox"/> m. GLASS BOTTLE <input type="checkbox"/> q. RAIL CAR <input type="checkbox"/> b. UNDERGROUND TANK <input type="checkbox"/> f. CAN <input type="checkbox"/> j. BAG <input type="checkbox"/> n. PLASTIC BOTTLE <input type="checkbox"/> r. OTHER <input type="checkbox"/> c. TANK INSIDE BUILDING <input type="checkbox"/> g. CARBOY <input type="checkbox"/> k. BOX <input type="checkbox"/> o. TOTE BIN <input type="checkbox"/> d. STEEL DRUM <input type="checkbox"/> h. SILO <input type="checkbox"/> l. CYLINDER <input type="checkbox"/> p. TANK WAGON			
STORAGE PRESSURE 224			
<input checked="" type="checkbox"/> a. AMBIENT <input type="checkbox"/> b. ABOVE AMBIENT <input type="checkbox"/> c. BELOW AMBIENT			
STORAGE TEMPERATURE 225			
<input checked="" type="checkbox"/> a. AMBIENT <input type="checkbox"/> b. ABOVE AMBIENT <input type="checkbox"/> c. BELOW AMBIENT <input type="checkbox"/> d. CRYOGENIC			
%WT	HAZARDOUS COMPONENT (For mixture or waste only)	EHS (RS)	CAS #
1 12.5 226	Sodium Hypochlorite 227	<input type="checkbox"/> Yes <input checked="" type="checkbox"/> No 228	7681-52-9 229
2 87.5 230	Inert Ingredients 231	<input type="checkbox"/> Yes <input type="checkbox"/> No 232	233
3 234	235	<input type="checkbox"/> Yes <input type="checkbox"/> No 236	237
4 238	239	<input type="checkbox"/> Yes <input type="checkbox"/> No 240	241
5 242	243	<input type="checkbox"/> Yes <input type="checkbox"/> No 244	245
If more hazardous components are present at greater than 1% by weight if non-carcinogenic, or 0.1% by weight if carcinogenic, attach additional sheets of paper capturing the required information.			
ADDITIONAL LOCALLY COLLECTED INFORMATION 246			
If EPCRA, Please Sign Here _____ (Facilities reporting Chemicals subject to EPCRA reporting thresholds must sign each Chemical Description page for each EPCRA reported chemical.)			

OFFICIAL USE ONLY	DATE RECEIVED	REVIEWED BY	
-------------------	---------------	-------------	--



UNIFIED PROGRAM (UP) FORM HAZARDOUS MATERIALS INVENTORY – CHEMICAL DESCRIPTION

(one page per material per building or area)

ADD DELETE REVISE REPORTING YEAR **2009** ²⁰⁰ PAGE **74** OF **92**

I. FACILITY INFORMATION

BUSINESS NAME (Same as FACILITY NAME or DBA – Doing Business As) 3		
Burbank Airport Marriott Hotel & Convention Center		
CHEMICAL LOCATION 201	CHEMICAL LOCATION CONFIDENTIAL 202	
Engineering Shop #1	(EPCRA) <input type="checkbox"/> Yes <input checked="" type="checkbox"/> No	
FACILITY ID #	MAP# (optional) 203	GRID# (optional) 204

II. CHEMICAL INFORMATION

CHEMICAL NAME 205	TRADE SECRET (If Subject to EPCRA, refer to instructions) 206		
Mixture	<input type="checkbox"/> Yes <input checked="" type="checkbox"/> No		
COMMON NAME 207	EHS (RS)* 208		
Evap Pow'r-C	<input type="checkbox"/> Yes <input checked="" type="checkbox"/> No		
CAS# 209	*If EHS (RS) is "Yes", all amounts below must be in Lbs.		
FIRE CODE HAZARD CLASSES (Complete if required by CUPA) 210			
HAZARDOUS MATERIAL TYPE (Check one item only) 211	RADIOACTIVE 212	CURIES 213	
<input type="checkbox"/> a. PURE <input checked="" type="checkbox"/> b. MIXTURE <input type="checkbox"/> c. WASTE	<input type="checkbox"/> Yes <input checked="" type="checkbox"/> No		
PHYSICAL STATE (Check one item only) 214	LARGEST CONTAINER 215		
<input type="checkbox"/> a. SOLID <input checked="" type="checkbox"/> b. LIQUID <input type="checkbox"/> c. GAS	1 gallon		
FED HAZARD CATEGORIES (Check all that apply)	*If EHS (RS) is "Yes", all amounts below must be in Lbs. 216		
<input type="checkbox"/> a. FIRE <input type="checkbox"/> b. REACTIVE <input type="checkbox"/> c. PRESSURE RELEASE <input checked="" type="checkbox"/> d. ACUTE HEALTH <input type="checkbox"/> e. CHRONIC HEALTH			
AVERAGE DAILY AMOUNT 217	MAXIMUM DAILY AMOUNT 218	ANNUAL WASTE AMOUNT 219	STATE WASTE CODE 220
8 gallons	12 gallons		
UNITS* (Check one item only) * If EHS (RS), amount must be in pounds. 221			DAYS ON SITE: 222
<input checked="" type="checkbox"/> a. GALLONS <input type="checkbox"/> b. CUBIC FEET <input type="checkbox"/> c. POUNDS <input type="checkbox"/> d. TONS			365
STORAGE CONTAINER 223			
<input type="checkbox"/> a. ABOVE GROUND TANK <input type="checkbox"/> b. UNDERGROUND TANK <input type="checkbox"/> c. TANK INSIDE BUILDING <input type="checkbox"/> d. STEEL DRUM	<input type="checkbox"/> e. PLASTIC/NONMETALLIC DRUM <input type="checkbox"/> f. CAN <input type="checkbox"/> g. CARBOY <input type="checkbox"/> h. SILO	<input type="checkbox"/> i. FIBER DRUM <input type="checkbox"/> j. BAG <input type="checkbox"/> k. BOX <input type="checkbox"/> l. CYLINDER	<input type="checkbox"/> m. GLASS BOTTLE <input checked="" type="checkbox"/> n. PLASTIC BOTTLE <input type="checkbox"/> o. TOTE BIN <input type="checkbox"/> p. TANK WAGON <input type="checkbox"/> q. RAIL CAR <input type="checkbox"/> r. OTHER
STORAGE PRESSURE 224			
<input checked="" type="checkbox"/> a. AMBIENT <input type="checkbox"/> b. ABOVE AMBIENT <input type="checkbox"/> c. BELOW AMBIENT			
STORAGE TEMPERATURE 225			
<input checked="" type="checkbox"/> a. AMBIENT <input type="checkbox"/> b. ABOVE AMBIENT <input type="checkbox"/> c. BELOW AMBIENT <input type="checkbox"/> d. CRYOGENIC			
%WT 226	HAZARDOUS COMPONENT (For mixture or waste only) 227	EHS (RS) 228	CAS # 229
1 <10	2-butoxyethanol	<input type="checkbox"/> Yes <input checked="" type="checkbox"/> No	111-76-2
2 <15	Sodium xylene sulfonate	<input type="checkbox"/> Yes <input checked="" type="checkbox"/> No	1300-72-7
3		<input type="checkbox"/> Yes <input type="checkbox"/> No	
4		<input type="checkbox"/> Yes <input type="checkbox"/> No	
5		<input type="checkbox"/> Yes <input type="checkbox"/> No	
If more hazardous components are present at greater than 1% by weight if non-carcinogenic, or 0.1% by weight if carcinogenic, attach additional sheets of paper capturing the required information.			
ADDITIONAL LOCALLY COLLECTED INFORMATION 246			

If EPCRA, Please Sign Here _____
(Facilities reporting Chemicals subject to EPCRA reporting thresholds must sign each Chemical Description page for each EPCRA reported chemical.)

OFFICIAL USE ONLY	DATE RECEIVED	REVIEWED BY		
-------------------	---------------	-------------	--	--



UNIFIED PROGRAM (UP) FORM HAZARDOUS MATERIALS INVENTORY – CHEMICAL DESCRIPTION

(one page per material per building or area)

ADD DELETE REVISE REPORTING YEAR **2009** ²⁰⁰ PAGE **60** OF **92**

I. FACILITY INFORMATION

BUSINESS NAME (Same as FACILITY NAME or DBA – Doing Business As) 3									
Burbank Airport Marriott Hotel & Convention Center									
CHEMICAL LOCATION 201					CHEMICAL LOCATION CONFIDENTIAL 202				
Engineering Shop					(EPCRA) <input type="checkbox"/> Yes <input checked="" type="checkbox"/> No				
FACILITY ID #		MAP# (optional) 203		GRID# (optional) 204					

II. CHEMICAL INFORMATION

CHEMICAL NAME 205		TRADE SECRET (If Subject to EPCRA, refer to instructions) 206	
Mixture		<input type="checkbox"/> Yes <input checked="" type="checkbox"/> No	
COMMON NAME 207		EHS (RS)* 208	
Punch		<input type="checkbox"/> Yes <input checked="" type="checkbox"/> No	
CAS# 209		*If EHS (RS) is "Yes", all amounts below must be in Lbs.	
FIRE CODE HAZARD CLASSES (Complete if required by CUPA) 210			
HAZARDOUS MATERIAL TYPE (Check one item only) 211		RADIOACTIVE 212	CURIES 213
<input type="checkbox"/> a. PURE <input checked="" type="checkbox"/> b. MIXTURE <input type="checkbox"/> c. WASTE		<input type="checkbox"/> Yes <input checked="" type="checkbox"/> No	
PHYSICAL STATE (Check one item only) 214		LARGEST CONTAINER 215	
<input type="checkbox"/> a. SOLID <input checked="" type="checkbox"/> b. LIQUID <input type="checkbox"/> c. GAS		0.25 gal	
FED HAZARD CATEGORIES (Check all that apply) 216			
<input type="checkbox"/> a. FIRE <input type="checkbox"/> b. REACTIVE <input type="checkbox"/> c. PRESSURE RELEASE <input checked="" type="checkbox"/> d. ACUTE HEALTH <input type="checkbox"/> e. CHRONIC HEALTH			
AVERAGE DAILY AMOUNT 217	MAXIMUM DAILY AMOUNT 218	ANNUAL WASTE AMOUNT 219	STATE WASTE CODE 220
3 gal	6 gal		
UNITS* (Check one item only) * If EHS (RS), amount must be in pounds. 221		DAYS ON SITE: 222	
<input checked="" type="checkbox"/> a. GALLONS <input type="checkbox"/> b. CUBIC FEET <input type="checkbox"/> c. POUNDS <input type="checkbox"/> d. TONS		365	
STORAGE CONTAINER 223			
<input type="checkbox"/> a. ABOVE GROUND TANK <input type="checkbox"/> e. PLASTIC/NONMETALLIC DRUM <input type="checkbox"/> i. FIBER DRUM <input type="checkbox"/> m. GLASS BOTTLE <input type="checkbox"/> q. RAIL CAR <input type="checkbox"/> b. UNDERGROUND TANK <input type="checkbox"/> f. CAN <input type="checkbox"/> j. BAG <input checked="" type="checkbox"/> n. PLASTIC BOTTLE <input type="checkbox"/> r. OTHER <input type="checkbox"/> c. TANK INSIDE BUILDING <input type="checkbox"/> g. CARBOY <input type="checkbox"/> k. BOX <input type="checkbox"/> o. TOTE BIN <input type="checkbox"/> d. STEEL DRUM <input type="checkbox"/> h. SILO <input type="checkbox"/> l. CYLINDER <input type="checkbox"/> p. TANK WAGON			
STORAGE PRESSURE 224			
<input checked="" type="checkbox"/> a. AMBIENT <input type="checkbox"/> b. ABOVE AMBIENT <input type="checkbox"/> c. BELOW AMBIENT			
STORAGE TEMPERATURE 225			
<input checked="" type="checkbox"/> a. AMBIENT <input type="checkbox"/> b. ABOVE AMBIENT <input type="checkbox"/> c. BELOW AMBIENT <input type="checkbox"/> d. CRYOGENIC			
%WT 226	HAZARDOUS COMPONENT (For mixture or waste only) 227	EHS (RS) 228	CAS # 229
1	2-Butoxythanol	<input type="checkbox"/> Yes <input checked="" type="checkbox"/> No	111-76-2
2	Water	<input type="checkbox"/> Yes <input checked="" type="checkbox"/> No	7732-18-5
3	Organic Salt	<input type="checkbox"/> Yes <input checked="" type="checkbox"/> No	506-89-8
4	Linear Alcohol Ethoxylate	<input type="checkbox"/> Yes <input checked="" type="checkbox"/> No	34398-01-1
5		<input type="checkbox"/> Yes <input type="checkbox"/> No	
If more hazardous components are present at greater than 1% by weight if non-carcinogenic, or 0.1% by weight if carcinogenic, attach additional sheets of paper capturing the required information.			
ADDITIONAL LOCALLY COLLECTED INFORMATION 246			
If EPCRA, Please Sign Here _____ (Facilities reporting Chemicals subject to EPCRA reporting thresholds must sign each Chemical Description page for each EPCRA reported chemical.)			

OFFICIAL USE ONLY	DATE RECEIVED	REVIEWED BY	
-------------------	---------------	-------------	--



UNIFIED PROGRAM (UP) FORM HAZARDOUS MATERIALS INVENTORY – CHEMICAL DESCRIPTION

(one page per material per building or area)

200

ADD DELETE REVISE REPORTING YEAR **2009**

PAGE **102** OF **0**

I. FACILITY INFORMATION

BUSINESS NAME (Same as FACILITY NAME or DBA - Doing Business As) 3									
Burbank Airport Marriott Hotel & Convention Center									
CHEMICAL LOCATION 201						CHEMICAL LOCATION CONFIDENTIAL (EPCRA) 202			
EAST TOWER EQUIPMENT YARD						<input type="checkbox"/> Yes <input checked="" type="checkbox"/> No			
FACILITY ID #					1	MAP# (optional) 203		GRID# (optional) 204	
- - - - -									

II. CHEMICAL INFORMATION

CHEMICAL NAME 205			TRADE SECRET (If Subject to EPCRA, refer to instructions) 206		
FORMULA 3338			<input type="checkbox"/> Yes <input checked="" type="checkbox"/> No		
COMMON NAME 207			EHS (RS)* 208		
Microbiocide for Cooling Water			<input type="checkbox"/> Yes <input checked="" type="checkbox"/> No		
CAS# 209			*If EHS (RS) is "Yes", all amounts below must be in Lbs.		
FIRE CODE HAZARD CLASSES (Complete if required by CUPA) 210					
HAZARDOUS MATERIAL TYPE (Check one item only) 211			RADIOACTIVE 212		CURIES 213
<input type="checkbox"/> a. PURE <input type="checkbox"/> b. MIXTURE <input type="checkbox"/> c. WASTE			<input type="checkbox"/> Yes <input checked="" type="checkbox"/> No		
PHYSICAL STATE (Check one item only) 214			LARGEST CONTAINER 215		
<input type="checkbox"/> a. SOLID <input checked="" type="checkbox"/> b. LIQUID <input type="checkbox"/> c. GAS			55 Gallons		
FED HAZARD CATEGORIES (Check all that apply) 216					
<input type="checkbox"/> a. FIRE <input type="checkbox"/> b. REACTIVE <input type="checkbox"/> c. PRESSURE RELEASE <input checked="" type="checkbox"/> d. ACUTE HEALTH <input checked="" type="checkbox"/> e. CHRONIC HEALTH					
AVERAGE DAILY AMOUNT 217		MAXIMUM DAILY AMOUNT 218		ANNUAL WASTE AMOUNT 219	STATE WASTE CODE 220
10 oz		10 oz			
UNITS* (Check one item only) * If EHS (RS), amount must be in pounds. 221				DAYS ON SITE: 222	
<input checked="" type="checkbox"/> a. GALLONS <input type="checkbox"/> b. CUBIC FEET <input type="checkbox"/> c. POUNDS <input type="checkbox"/> d. TONS				365	
STORAGE CONTAINER 223					
<input type="checkbox"/> a. ABOVE GROUND TANK <input checked="" type="checkbox"/> e. PLASTIC/NONMETALLIC DRUM <input type="checkbox"/> i. FIBER DRUM <input type="checkbox"/> m. GLASS BOTTLE <input type="checkbox"/> q. RAIL CAR <input type="checkbox"/> b. UNDERGROUND TANK <input type="checkbox"/> f. CAN <input type="checkbox"/> j. BAG <input type="checkbox"/> n. PLASTIC BOTTLE <input type="checkbox"/> r. OTHER <input type="checkbox"/> c. TANK INSIDE BUILDING <input type="checkbox"/> g. CARBOY <input type="checkbox"/> k. BOX <input type="checkbox"/> o. TOTE BIN <input type="checkbox"/> d. STEEL DRUM <input type="checkbox"/> h. SILO <input type="checkbox"/> l. CYLINDER <input type="checkbox"/> p. TANK WAGON					
STORAGE PRESSURE 224					
<input checked="" type="checkbox"/> a. AMBIENT <input type="checkbox"/> b. ABOVE AMBIENT <input type="checkbox"/> c. BELOW AMBIENT					
STORAGE TEMPERATURE 225					
<input checked="" type="checkbox"/> a. AMBIENT <input type="checkbox"/> b. ABOVE AMBIENT <input type="checkbox"/> c. BELOW AMBIENT <input type="checkbox"/> d. CRYOGENIC					
%WT 226	HAZARDOUS COMPONENT (For mixture or waste only) 227		EHS (RS) 228		CAS # 229
1	90-100 SULFAMIC ACID		<input type="checkbox"/> Yes <input checked="" type="checkbox"/> No		5329 - 14 - 6
2			<input type="checkbox"/> Yes <input type="checkbox"/> No		
3			<input type="checkbox"/> Yes <input type="checkbox"/> No		
4			<input type="checkbox"/> Yes <input type="checkbox"/> No		
5			<input type="checkbox"/> Yes <input type="checkbox"/> No		

If more hazardous components are present at greater than 1% by weight if non-carcinogenic, or 0.1% by weight if carcinogenic, attach additional sheets of paper capturing the required information.

ADDITIONAL LOCALLY COLLECTED INFORMATION 246

If EPCRA, Please Sign Here _____
 (Facilities reporting Chemicals subject to EPCRA reporting thresholds must sign each Chemical Description page for each EPCRA reported chemical.)



UNIFIED PROGRAM (UP) FORM HAZARDOUS MATERIALS INVENTORY – CHEMICAL DESCRIPTION

(one page per material per building or area)

200

ADD DELETE REVISE REPORTING YEAR **2009**

PAGE **121** OF

I. FACILITY INFORMATION

BUSINESS NAME (Same as FACILITY NAME or DBA – Doing Business As) Burbank Airport Marriott Hotel & Convention Center			3
CHEMICAL LOCATION Daily Grill		201 CHEMICAL LOCATION CONFIDENTIAL (EPCRA) <input type="checkbox"/> Yes <input checked="" type="checkbox"/> No	202
FACILITY ID #	MAP# (optional)	203 GRID# (optional)	204

II. CHEMICAL INFORMATION

CHEMICAL NAME Pantastic		205 TRADE SECRET (If Subject to EPCRA, refer to instructions) <input type="checkbox"/> Yes <input checked="" type="checkbox"/> No		206
COMMON NAME Manual Warewashing Detergent		207 EHS (RS)* <input type="checkbox"/> Yes <input checked="" type="checkbox"/> No		208
CAS#		209 *If EHS (RS) is "Yes", all amounts below must be in Lbs.		
FIRE CODE HAZARD CLASSES (Complete if required by CUPA) 210				
HAZARDOUS MATERIAL TYPE (Check one item only) <input type="checkbox"/> a. PURE <input checked="" type="checkbox"/> b. MIXTURE <input type="checkbox"/> c. WASTE		211 RADIOACTIVE <input type="checkbox"/> Yes <input checked="" type="checkbox"/> No	212	CURIES 213
PHYSICAL STATE (Check one item only) <input type="checkbox"/> a. SOLID <input checked="" type="checkbox"/> b. LIQUID <input type="checkbox"/> c. GAS		214 LARGEST CONTAINER 1 gal 215		
FED HAZARD CATEGORIES (Check all that apply) 216 <input type="checkbox"/> a. FIRE <input type="checkbox"/> b. REACTIVE <input type="checkbox"/> c. PRESSURE RELEASE <input type="checkbox"/> d. ACUTE HEALTH <input type="checkbox"/> e. CHRONIC HEALTH				
AVERAGE DAILY AMOUNT 1/4 gal	217	MAXIMUM DAILY AMOUNT 1/2 gal	218	ANNUAL WASTE AMOUNT 219 STATE WASTE CODE 220
UNITS* (Check one item only) <input checked="" type="checkbox"/> a. GALLONS <input type="checkbox"/> b. CUBIC FEET <input type="checkbox"/> c. POUNDS <input type="checkbox"/> d. TONS		* If EHS (RS), amount must be in pounds.		221 DAYS ON SITE: 365 222
STORAGE CONTAINER 223 <input type="checkbox"/> a. ABOVE GROUND TANK <input type="checkbox"/> e. PLASTIC/NONMETALLIC DRUM <input type="checkbox"/> i. FIBER DRUM <input type="checkbox"/> m. GLASS BOTTLE <input type="checkbox"/> q. RAIL CAR <input type="checkbox"/> b. UNDERGROUND TANK <input type="checkbox"/> f. CAN <input type="checkbox"/> j. BAG <input checked="" type="checkbox"/> n. PLASTIC BOTTLE <input type="checkbox"/> r. OTHER <input type="checkbox"/> c. TANK INSIDE BUILDING <input type="checkbox"/> g. CARBOY <input type="checkbox"/> k. BOX <input type="checkbox"/> o. TOTE BIN <input type="checkbox"/> d. STEEL DRUM <input type="checkbox"/> h. SILO <input type="checkbox"/> l. CYLINDER <input type="checkbox"/> p. TANK WAGON				
STORAGE PRESSURE 224 <input checked="" type="checkbox"/> a. AMBIENT <input type="checkbox"/> b. ABOVE AMBIENT <input type="checkbox"/> c. BELOW AMBIENT				
STORAGE TEMPERATURE 225 <input checked="" type="checkbox"/> a. AMBIENT <input type="checkbox"/> b. ABOVE AMBIENT <input type="checkbox"/> c. BELOW AMBIENT <input type="checkbox"/> d. CRYOGENIC				
%WT	HAZARDOUS COMPONENT (For mixture or waste only)		EHS (RS)	CAS #
1 6	Sodium Dodecylbenzene Sulfonate		<input type="checkbox"/> Yes <input checked="" type="checkbox"/> No	25155-30-0
2 5	Benzenesulfonic Acid		<input type="checkbox"/> Yes <input checked="" type="checkbox"/> No	27323-41-7
3 1-5	<i>Polyoxy-1,2-ethanediyl</i>		<input type="checkbox"/> Yes <input checked="" type="checkbox"/> No	66585-34-2
4 1-5	Amides Coco		<input type="checkbox"/> Yes <input type="checkbox"/> No	68603-42-9
5			<input type="checkbox"/> Yes <input type="checkbox"/> No	
If more hazardous components are present at greater than 1% by weight if non-carcinogenic, or 0.1% by weight if carcinogenic, attach additional sheets of paper capturing the required information.				
ADDITIONAL LOCALLY COLLECTED INFORMATION 246				

EPCRA, Please Sign Here _____
(Facilities reporting Chemicals subject to EPCRA reporting thresholds must sign each Chemical Description page for each EPCRA reported chemical.)



UNIFIED PROGRAM (UP) FORM HAZARDOUS MATERIALS INVENTORY – CHEMICAL DESCRIPTION

(one page per material per building or area)

200

ADD DELETE REVISE REPORTING YEAR **2009**

PAGE **120** OF

I. FACILITY INFORMATION

BUSINESS NAME (Same as FACILITY NAME or DBA – Doing Business As) 3	
Burbank Airport Marriott Hotel & Convention Center	
CHEMICAL LOCATION 201	CHEMICAL LOCATION CONFIDENTIAL (EPCRA) 202
House Keeping	<input type="checkbox"/> Yes <input checked="" type="checkbox"/> No
FACILITY ID #	MAP# (optional) 203 GRID# (optional) 204

II. CHEMICAL INFORMATION

CHEMICAL NAME 205	TRADE SECRET (If Subject to EPCRA, refer to instructions) 206	
Antibacterial Clean & Smooth	<input type="checkbox"/> Yes <input checked="" type="checkbox"/> No	
COMMON NAME 207	EHS (RS)* 208	
Skin Cleaner	<input type="checkbox"/> Yes <input checked="" type="checkbox"/> No	
CAS# 209	*If EHS (RS) is "Yes", all amounts below must be in Lbs.	
FIRE CODE HAZARD CLASSES (Complete if required by CUPA) 210		
HAZARDOUS MATERIAL TYPE (Check one item only) 211	RADIOACTIVE 212	CURIES 213
<input type="checkbox"/> a. PURE <input checked="" type="checkbox"/> b. MIXTURE <input type="checkbox"/> c. WASTE	<input type="checkbox"/> Yes <input checked="" type="checkbox"/> No	
PHYSICAL STATE (Check one item only) 214	LARGEST CONTAINER 215	
<input type="checkbox"/> a. SOLID <input checked="" type="checkbox"/> b. LIQUID <input type="checkbox"/> c. GAS	450m Bottle	
FED HAZARD CATEGORIES (Check all that apply) 216		
<input type="checkbox"/> a. FIRE <input type="checkbox"/> b. REACTIVE <input type="checkbox"/> c. PRESSURE RELEASE <input type="checkbox"/> d. ACUTE HEALTH <input type="checkbox"/> e. CHRONIC HEALTH		
AVERAGE DAILY AMOUNT 217	MAXIMUM DAILY AMOUNT 218	ANNUAL WASTE AMOUNT 219 STATE WASTE CODE 220
32	64	
UNITS* (Check one item only) * If EHS (RS), amount must be in pounds. 221		DAYS ON SITE: 222
<input checked="" type="checkbox"/> a. GALLONS <input type="checkbox"/> b. CUBIC FEET <input type="checkbox"/> c. POUNDS <input type="checkbox"/> d. TONS		365
STORAGE CONTAINER 223		
<input type="checkbox"/> a. ABOVE GROUND TANK <input type="checkbox"/> e. PLASTIC/NONMETALLIC DRUM <input type="checkbox"/> i. FIBER DRUM <input type="checkbox"/> m. GLASS BOTTLE <input type="checkbox"/> q. RAIL CAR		
<input type="checkbox"/> b. UNDERGROUND TANK <input type="checkbox"/> f. CAN <input type="checkbox"/> j. BAG <input checked="" type="checkbox"/> n. PLASTIC BOTTLE <input type="checkbox"/> r. OTHER		
<input type="checkbox"/> c. TANK INSIDE BUILDING <input type="checkbox"/> g. CARBOY <input type="checkbox"/> k. BOX <input type="checkbox"/> o. TOTE BIN		
<input type="checkbox"/> d. STEEL DRUM <input type="checkbox"/> h. SILO <input type="checkbox"/> l. CYLINDER <input type="checkbox"/> p. TANK WAGON		
STORAGE PRESSURE 224		
<input checked="" type="checkbox"/> a. AMBIENT <input type="checkbox"/> b. ABOVE AMBIENT <input type="checkbox"/> c. BELOW AMBIENT		
STORAGE TEMPERATURE 225		
<input checked="" type="checkbox"/> a. AMBIENT <input type="checkbox"/> b. ABOVE AMBIENT <input type="checkbox"/> c. BELOW AMBIENT <input type="checkbox"/> d. CRYOGENIC		
%WT 226	HAZARDOUS COMPONENT (For mixture or waste only) 227	EHS (RS) 228 CAS # 229
1 1-5	Ethonal	<input type="checkbox"/> Yes <input checked="" type="checkbox"/> No 64-17-5
2 1-5	Polyoxy-1,2-Ethandediyl	<input type="checkbox"/> Yes <input checked="" type="checkbox"/> No 68585-34-2
3 1-5	Methylpentane	<input type="checkbox"/> Yes <input checked="" type="checkbox"/> No 107-41-5
4		<input type="checkbox"/> Yes <input type="checkbox"/> No
5		<input type="checkbox"/> Yes <input type="checkbox"/> No
If more hazardous components are present at greater than 1% by weight if non-carcinogenic, or 0.1% by weight if carcinogenic, attach additional sheets of paper capturing the required information.		
ADDITIONAL LOCALLY COLLECTED INFORMATION 246		
EPCRA, Please Sign Here _____ (Facilities reporting Chemicals subject to EPCRA reporting thresholds must sign each Chemical Description page for each EPCRA reported chemical.)		



UNIFIED PROGRAM (UP) FORM HAZARDOUS MATERIALS INVENTORY - CHEMICAL DESCRIPTION

(one page per material per building or area)

200

ADD DELETE REVISE REPORTING YEAR **2009**

PAGE **119** OF

I. FACILITY INFORMATION

BUSINESS NAME (Same as FACILITY NAME or DBA - Doing Business As) 3									
Burbank Airport Marriott Hotel & Convention Center									
CHEMICAL LOCATION 201					CHEMICAL LOCATION CONFIDENTIAL (EPCRA) 202				
House Keeping					<input type="checkbox"/> Yes <input checked="" type="checkbox"/> No				
FACILITY ID #					MAP# (optional) 203		GRID# (optional) 204		

II. CHEMICAL INFORMATION

CHEMICAL NAME 205		TRADE SECRET (If Subject to EPCRA, refer to instructions) 206	
66 Heavy Duty Alkaline Bathroom Cleaner		<input type="checkbox"/> Yes <input checked="" type="checkbox"/> No	
COMMON NAME 207		EHS (RS)* 208	
Disinfectant		<input type="checkbox"/> Yes <input checked="" type="checkbox"/> No	
CAS# 209		*If EHS (RS) is "Yes", all amounts below must be in Lbs.	
FIRE CODE HAZARD CLASSES (Complete if required by CUPA) 210			
HAZARDOUS MATERIAL TYPE (Check one item only) 211		RADIOACTIVE 212	CURIES 213
<input type="checkbox"/> a. PURE <input checked="" type="checkbox"/> b. MIXTURE <input type="checkbox"/> c. WASTE		<input type="checkbox"/> Yes <input checked="" type="checkbox"/> No	
PHYSICAL STATE (Check one item only) 214		LARGEST CONTAINER 215	
<input type="checkbox"/> a. SOLID <input checked="" type="checkbox"/> b. LIQUID <input type="checkbox"/> c. GAS		2L Bottle	
FED HAZARD CATEGORIES (Check all that apply) 216			
<input type="checkbox"/> a. FIRE <input type="checkbox"/> b. REACTIVE <input type="checkbox"/> c. PRESSURE RELEASE <input type="checkbox"/> d. ACUTE HEALTH <input type="checkbox"/> e. CHRONIC HEALTH			
AVERAGE DAILY AMOUNT 217	MAXIMUM DAILY AMOUNT 218	ANNUAL WASTE AMOUNT 219	STATE WASTE CODE 220
2 bottles	3 bottles		
UNITS* (Check one item only) 221		DAYS ON SITE: 222	
<input checked="" type="checkbox"/> a. GALLONS <input type="checkbox"/> b. CUBIC FEET <input type="checkbox"/> c. POUNDS <input type="checkbox"/> d. TONS		365	
STORAGE CONTAINER 223			
<input type="checkbox"/> a. ABOVE GROUND TANK <input type="checkbox"/> e. PLASTIC/NONMETALLIC DRUM <input type="checkbox"/> i. FIBER DRUM <input type="checkbox"/> m. GLASS BOTTLE <input type="checkbox"/> q. RAIL CAR <input type="checkbox"/> b. UNDERGROUND TANK <input type="checkbox"/> f. CAN <input type="checkbox"/> j. BAG <input checked="" type="checkbox"/> n. PLASTIC BOTTLE <input type="checkbox"/> r. OTHER <input type="checkbox"/> c. TANK INSIDE BUILDING <input type="checkbox"/> g. CARBOY <input type="checkbox"/> k. BOX <input type="checkbox"/> o. TOTE BIN <input type="checkbox"/> d. STEEL DRUM <input type="checkbox"/> h. SILO <input type="checkbox"/> l. CYLINDER <input type="checkbox"/> p. TANK WAGON			
STORAGE PRESSURE 224			
<input checked="" type="checkbox"/> a. AMBIENT <input type="checkbox"/> b. ABOVE AMBIENT <input type="checkbox"/> c. BELOW AMBIENT			
STORAGE TEMPERATURE 225			
<input checked="" type="checkbox"/> a. AMBIENT <input type="checkbox"/> b. ABOVE AMBIENT <input type="checkbox"/> c. BELOW AMBIENT <input type="checkbox"/> d. CRYOGENIC			
%WT 226	HAZARDOUS COMPONENT (For mixture or waste only) 227	EHS (RS) 228	CAS # 229
1 5-20	Acetic Acid	<input type="checkbox"/> Yes <input checked="" type="checkbox"/> No	64-02-8
2 1-5	Polyoxy-1,2-Ethandediyl	<input type="checkbox"/> Yes <input checked="" type="checkbox"/> No	34398-01-1
3 1-5	Quaternary Ammonium	<input type="checkbox"/> Yes <input checked="" type="checkbox"/> No	68424-85-1
4		<input type="checkbox"/> Yes <input type="checkbox"/> No	
5		<input type="checkbox"/> Yes <input type="checkbox"/> No	
If more hazardous components are present at greater than 1% by weight if non-carcinogenic, or 0.1% by weight if carcinogenic, attach additional sheets of paper capturing the required information.			
ADDITIONAL LOCALLY COLLECTED INFORMATION 246			
If EPCRA, Please Sign Here _____ (Facilities reporting Chemicals subject to EPCRA reporting thresholds must sign each Chemical Description page for each EPCRA reported chemical.)			



UNIFIED PROGRAM (UP) FORM HAZARDOUS MATERIALS INVENTORY – CHEMICAL DESCRIPTION

(one page per material per building or area)

200

ADD DELETE REVISE REPORTING YEAR **2009**

PAGE **118** OF

I. FACILITY INFORMATION

BUSINESS NAME (Same as FACILITY NAME or DBA – Doing Business As) 3		
Burbank Airport Marriott Hotel & Convention Center		
CHEMICAL LOCATION 201	CHEMICAL LOCATION CONFIDENTIAL (EPCRA) 202	
House Keeping	<input type="checkbox"/> Yes <input checked="" type="checkbox"/> No	
FACILITY ID #	MAP# (optional) 203	GRID# (optional) 204

II. CHEMICAL INFORMATION

CHEMICAL NAME 205	TRADE SECRET (If Subject to EPCRA, refer to instructions) 206	
Oasis Pro 42 Glass Force	<input type="checkbox"/> Yes <input checked="" type="checkbox"/> No	
COMMON NAME 207	EHS (RS)* 208	
Glass Cleaner	<input type="checkbox"/> Yes <input checked="" type="checkbox"/> No	
CAS# 209	*If EHS (RS) is "Yes", all amounts below must be in Lbs.	
FIRE CODE HAZARD CLASSES (Complete if required by CUPA) 210		
HAZARDOUS MATERIAL TYPE (Check one item only) 211	RADIOACTIVE 212	CURIES 213
<input type="checkbox"/> a. PURE <input checked="" type="checkbox"/> b. MIXTURE <input type="checkbox"/> c. WASTE	<input type="checkbox"/> Yes <input checked="" type="checkbox"/> No	
PHYSICAL STATE (Check one item only) 214	LARGEST CONTAINER 215	
<input type="checkbox"/> a. SOLID <input checked="" type="checkbox"/> b. LIQUID <input type="checkbox"/> c. GAS	2.2L Bottle	
FED HAZARD CATEGORIES (Check all that apply) 216		
<input type="checkbox"/> a. FIRE <input type="checkbox"/> b. REACTIVE <input type="checkbox"/> c. PRESSURE RELEASE <input type="checkbox"/> d. ACUTE HEALTH <input type="checkbox"/> e. CHRONIC HEALTH		
AVERAGE DAILY AMOUNT 217	MAXIMUM DAILY AMOUNT 218	ANNUAL WASTE AMOUNT 219
2 bottles	3 bottles	STATE WASTE CODE 220
UNITS* (Check one item only) * If EHS (RS), amount must be in pounds. 221		DAYS ON SITE: 222
<input checked="" type="checkbox"/> a. GALLONS <input type="checkbox"/> b. CUBIC FEET <input type="checkbox"/> c. POUNDS <input type="checkbox"/> d. TONS		365
STORAGE CONTAINER 223		
<input type="checkbox"/> a. ABOVE GROUND TANK <input type="checkbox"/> e. PLASTIC/NONMETALLIC DRUM <input type="checkbox"/> i. FIBER DRUM <input type="checkbox"/> m. GLASS BOTTLE <input type="checkbox"/> q. RAIL CAR		
<input type="checkbox"/> b. UNDERGROUND TANK <input type="checkbox"/> f. CAN <input type="checkbox"/> j. BAG <input checked="" type="checkbox"/> n. PLASTIC BOTTLE <input type="checkbox"/> r. OTHER		
<input type="checkbox"/> c. TANK INSIDE BUILDING <input type="checkbox"/> g. CARBOY <input type="checkbox"/> k. BOX <input type="checkbox"/> o. TOTE BIN		
<input type="checkbox"/> d. STEEL DRUM <input type="checkbox"/> h. SILO <input type="checkbox"/> l. CYLINDER <input type="checkbox"/> p. TANK WAGON		
STORAGE PRESSURE 224		
<input checked="" type="checkbox"/> a. AMBIENT <input type="checkbox"/> b. ABOVE AMBIENT <input type="checkbox"/> c. BELOW AMBIENT		
STORAGE TEMPERATURE 225		
<input checked="" type="checkbox"/> a. AMBIENT <input type="checkbox"/> b. ABOVE AMBIENT <input type="checkbox"/> c. BELOW AMBIENT <input type="checkbox"/> d. CRYOGENIC		
%WT 226	HAZARDOUS COMPONENT (For mixture or waste only) 227	EHS (RS) 228
1 20-50	Propanol	<input type="checkbox"/> Yes <input checked="" type="checkbox"/> No
2 1-5	Aminoethanol	<input type="checkbox"/> Yes <input checked="" type="checkbox"/> No
3 1-5	Sulfuric Acid	<input type="checkbox"/> Yes <input checked="" type="checkbox"/> No
4		<input type="checkbox"/> Yes <input type="checkbox"/> No
5		<input type="checkbox"/> Yes <input type="checkbox"/> No
CAS # 229		
1 1569-01-3		
2 141-43-5		
3 68585-47-7		
If more hazardous components are present at greater than 1% by weight if non-carcinogenic, or 0.1% by weight if carcinogenic, attach additional sheets of paper capturing the required information.		
ADDITIONAL LOCALLY COLLECTED INFORMATION 246		
If EPCRA, Please Sign Here _____ (Facilities reporting Chemicals subject to EPCRA reporting thresholds must sign each Chemical Description page for each EPCRA reported chemical.)		



UNIFIED PROGRAM (UP) FORM HAZARDOUS MATERIALS INVENTORY – CHEMICAL DESCRIPTION

(one page per material per building or area)

200

ADD DELETE REVISE REPORTING YEAR **2009**

PAGE **115** OF

I. FACILITY INFORMATION

BUSINESS NAME (Same as FACILITY NAME or DBA – Doing Business As) 3									
Burbank Airport Marriott Hotel & Convention Center									
CHEMICAL LOCATION 201					CHEMICAL LOCATION CONFIDENTIAL (EPCRA) 202				
Daily Grill					<input type="checkbox"/> Yes <input checked="" type="checkbox"/> No				
FACILITY ID #		MAP# (optional) 203		GRID# (optional) 204					

II. CHEMICAL INFORMATION

CHEMICAL NAME 205		TRADE SECRET (If Subject to EPCRA, refer to instructions) 206	
Lime-A-Way		<input type="checkbox"/> Yes <input checked="" type="checkbox"/> No	
COMMON NAME 207		EHS (RS)* 208	
Delimer		<input type="checkbox"/> Yes <input checked="" type="checkbox"/> No	
CAS# 209		*If EHS (RS) is "Yes", all amounts below must be in Lbs.	
FIRE CODE HAZARD CLASSES (Complete if required by CUPA) 210			
HAZARDOUS MATERIAL TYPE (Check one item only) 211		RADIOACTIVE 212	CURIES 213
<input type="checkbox"/> a. PURE <input checked="" type="checkbox"/> b. MIXTURE <input type="checkbox"/> c. WASTE		<input type="checkbox"/> Yes <input checked="" type="checkbox"/> No	
PHYSICAL STATE (Check one item only) 214		LARGEST CONTAINER 215	
<input type="checkbox"/> a. SOLID <input checked="" type="checkbox"/> b. LIQUID <input type="checkbox"/> c. GAS		Bottle 1gal	
FED HAZARD CATEGORIES (Check all that apply) 216			
<input type="checkbox"/> a. FIRE <input type="checkbox"/> b. REACTIVE <input type="checkbox"/> c. PRESSURE RELEASE <input checked="" type="checkbox"/> d. ACUTE HEALTH <input checked="" type="checkbox"/> e. CHRONIC HEALTH			
AVERAGE DAILY AMOUNT 217	MAXIMUM DAILY AMOUNT 218	ANNUAL WASTE AMOUNT 219	STATE WASTE CODE 220
	2gal		
UNITS* (Check one item only) 221		DAYS ON SITE: 222	
<input checked="" type="checkbox"/> a. GALLONS <input type="checkbox"/> b. CUBIC FEET <input type="checkbox"/> c. POUNDS <input type="checkbox"/> d. TONS		365	
STORAGE CONTAINER 223			
<input type="checkbox"/> a. ABOVE GROUND TANK	<input type="checkbox"/> e. PLASTIC/NONMETALLIC DRUM	<input type="checkbox"/> i. FIBER DRUM	<input type="checkbox"/> m. GLASS BOTTLE
<input type="checkbox"/> b. UNDERGROUND TANK	<input type="checkbox"/> f. CAN	<input type="checkbox"/> j. BAG	<input checked="" type="checkbox"/> n. PLASTIC BOTTLE
<input type="checkbox"/> c. TANK INSIDE BUILDING	<input type="checkbox"/> g. CARBOY	<input type="checkbox"/> k. BOX	<input type="checkbox"/> o. TOTE BIN
<input type="checkbox"/> d. STEEL DRUM	<input type="checkbox"/> h. SILO	<input type="checkbox"/> l. CYLINDER	<input type="checkbox"/> p. TANK WAGON
STORAGE PRESSURE 224			
<input checked="" type="checkbox"/> a. AMBIENT <input type="checkbox"/> b. ABOVE AMBIENT <input type="checkbox"/> c. BELOW AMBIENT			
STORAGE TEMPERATURE 225			
<input checked="" type="checkbox"/> a. AMBIENT <input type="checkbox"/> b. ABOVE AMBIENT <input type="checkbox"/> c. BELOW AMBIENT <input type="checkbox"/> d. CRYOGENIC			
%WT 226	HAZARDOUS COMPONENT (For mixture or waste only) 227	EHS (RS) 228	CAS # 229
1 30	Phosphoric Acid	<input type="checkbox"/> Yes <input checked="" type="checkbox"/> No	7664-38-2
2 230		<input type="checkbox"/> Yes <input type="checkbox"/> No 232	
3 234		<input type="checkbox"/> Yes <input type="checkbox"/> No 236	
4 238		<input type="checkbox"/> Yes <input type="checkbox"/> No 240	
5 242		<input type="checkbox"/> Yes <input type="checkbox"/> No 244	
If more hazardous components are present at greater than 1% by weight if non-carcinogenic, or 0.1% by weight if carcinogenic, attach additional sheets of paper capturing the required information.			
ADDITIONAL LOCALLY COLLECTED INFORMATION 246			

If EPCRA, Please Sign Here _____
(Facilities reporting Chemicals subject to EPCRA reporting thresholds must sign each Chemical Description page for each EPCRA reported chemical.)



UNIFIED PROGRAM (UP) FORM HAZARDOUS MATERIALS INVENTORY – CHEMICAL DESCRIPTION

(one page per material per building or area)

200

ADD DELETE REVISE REPORTING YEAR **2009**

PAGE **113** OF

I. FACILITY INFORMATION

BUSINESS NAME (Same as FACILITY NAME or DBA – Doing Business As) 3	
Burbank Airport Marriott Hotel & Convention Center	
CHEMICAL LOCATION 201	CHEMICAL LOCATION CONFIDENTIAL (EPCRA) 202 <input type="checkbox"/> Yes <input checked="" type="checkbox"/> No
Daily Grill	
FACILITY ID # 1	MAP# (optional) 203 GRID# (optional) 204

II. CHEMICAL INFORMATION

CHEMICAL NAME 205	TRADE SECRET (if Subject to EPCRA, refer to instructions) 206 <input type="checkbox"/> Yes <input checked="" type="checkbox"/> No	
Oasis 146 Multi-Quat Sanitizer		
COMMON NAME 207	EHS (RS)* 208 <input type="checkbox"/> Yes <input checked="" type="checkbox"/> No	
Sanitizer		
CAS# 209	*If EHS (RS) is "Yes", all amounts below must be in Lbs.	
FIRE CODE HAZARD CLASSES (Complete if required by CUPA) 210		
HAZARDOUS MATERIAL TYPE (Check one item only) 211	RADIOACTIVE 212	CURIES 213
<input type="checkbox"/> a. PURE <input checked="" type="checkbox"/> b. MIXTURE <input type="checkbox"/> c. WASTE	<input type="checkbox"/> Yes <input checked="" type="checkbox"/> No	
PHYSICAL STATE (Check one item only) 214	LARGEST CONTAINER 215	
<input type="checkbox"/> a. SOLID <input checked="" type="checkbox"/> b. LIQUID <input type="checkbox"/> c. GAS	Bottle 2.5gal	
FED HAZARD CATEGORIES (Check all that apply) 216		
<input type="checkbox"/> a. FIRE <input type="checkbox"/> b. REACTIVE <input type="checkbox"/> c. PRESSURE RELEASE <input type="checkbox"/> d. ACUTE HEALTH <input checked="" type="checkbox"/> e. CHRONIC HEALTH		
AVERAGE DAILY AMOUNT 217	MAXIMUM DAILY AMOUNT 218	ANNUAL WASTE AMOUNT 219 STATE WASTE CODE 220
1Gal	1gal	
UNITS* (Check one item only) 221	* If EHS (RS), amount must be in pounds. 222	
<input checked="" type="checkbox"/> a. GALLONS <input type="checkbox"/> b. CUBIC FEET <input type="checkbox"/> c. POUNDS <input type="checkbox"/> d. TONS	DAYS ON SITE: 365	
STORAGE CONTAINER 223		
<input type="checkbox"/> a. ABOVE GROUND TANK <input checked="" type="checkbox"/> e. PLASTIC/NONMETALLIC DRUM <input type="checkbox"/> i. FIBER DRUM <input type="checkbox"/> m. GLASS BOTTLE <input type="checkbox"/> q. RAIL CAR		
<input type="checkbox"/> b. UNDERGROUND TANK <input type="checkbox"/> f. CAN <input type="checkbox"/> j. BAG <input checked="" type="checkbox"/> n. PLASTIC BOTTLE <input type="checkbox"/> r. OTHER		
<input type="checkbox"/> c. TANK INSIDE BUILDING <input type="checkbox"/> g. CARBOY <input type="checkbox"/> k. BOX <input type="checkbox"/> o. TOTE BIN		
<input type="checkbox"/> d. STEEL DRUM <input type="checkbox"/> h. SILO <input type="checkbox"/> l. CYLINDER <input type="checkbox"/> p. TANK WAGON		
STORAGE PRESSURE 224		
<input checked="" type="checkbox"/> a. AMBIENT <input type="checkbox"/> b. ABOVE AMBIENT <input type="checkbox"/> c. BELOW AMBIENT		
STORAGE TEMPERATURE 225		
<input checked="" type="checkbox"/> a. AMBIENT <input type="checkbox"/> b. ABOVE AMBIENT <input type="checkbox"/> c. BELOW AMBIENT <input type="checkbox"/> d. CRYOGENIC		
%WT 226	HAZARDOUS COMPONENT (For mixture or waste only) 227	EHS (RS) 228 CAS # 229
1 4.5	di-c8-10 Alkyldmethyl Chlorides	<input type="checkbox"/> Yes <input checked="" type="checkbox"/> No 68424-95-3
2 3	c12-c16 Alkyldmethyl Chloride	<input type="checkbox"/> Yes <input checked="" type="checkbox"/> No 6842485-1
3 1-5	<i>Ethanol</i>	<input type="checkbox"/> Yes <input checked="" type="checkbox"/> No 64-17-5
4		<input type="checkbox"/> Yes <input type="checkbox"/> No 241
5		<input type="checkbox"/> Yes <input type="checkbox"/> No 245
If more hazardous components are present at greater than 1% by weight if non-carcinogenic, or 0.1% by weight if carcinogenic, attach additional sheets of paper capturing the required information.		
ADDITIONAL LOCALLY COLLECTED INFORMATION 246		

If EPCRA, Please Sign Here _____
(Facilities reporting Chemicals subject to EPCRA reporting thresholds must sign each Chemical Description page for each EPCRA reported chemical.)



UNIFIED PROGRAM (UP) FORM HAZARDOUS MATERIALS INVENTORY – CHEMICAL DESCRIPTION

(one page per material per building or area)

200

ADD DELETE REVISE REPORTING YEAR **2009**

PAGE **112** OF

I. FACILITY INFORMATION

BUSINESS NAME (Same as FACILITY NAME or DBA – Doing Business As) 3		
Burbank Airport Marriott Hotel & Convention Center		
CHEMICAL LOCATION 201	CHEMICAL LOCATION CONFIDENTIAL (EPCRA) 202	
Daily Grill	<input type="checkbox"/> Yes <input checked="" type="checkbox"/> No	
FACILITY ID #	MAP# (optional) 203	GRID# (optional) 204
- - - - -		

II. CHEMICAL INFORMATION

CHEMICAL NAME 205	TRADE SECRET (If Subject to EPCRA, refer to instructions) 206	
Oasis 115XP	<input type="checkbox"/> Yes <input checked="" type="checkbox"/> No	
COMMON NAME 207	EHS (RS)* 208	
Floor Cleaner	<input type="checkbox"/> Yes <input checked="" type="checkbox"/> No	
CAS# 209	*If EHS (RS) is "Yes", all amounts below must be in Lbs.	
FIRE CODE HAZARD CLASSES (Complete if required by CUPA) 210		
HAZARDOUS MATERIAL TYPE (Check one item only) 211	RADIOACTIVE 212	CURIES 213
<input type="checkbox"/> a. PURE <input checked="" type="checkbox"/> b. MIXTURE <input type="checkbox"/> c. WASTE	<input type="checkbox"/> Yes <input checked="" type="checkbox"/> No	
PHYSICAL STATE (Check one item only) 214	LARGEST CONTAINER 215	
<input type="checkbox"/> a. SOLID <input checked="" type="checkbox"/> b. LIQUID <input type="checkbox"/> c. GAS	Bottle 2.5gal	
FED HAZARD CATEGORIES (Check all that apply) 216		
<input type="checkbox"/> a. FIRE <input type="checkbox"/> b. REACTIVE <input type="checkbox"/> c. PRESSURE RELEASE <input type="checkbox"/> d. ACUTE HEALTH <input checked="" type="checkbox"/> e. CHRONIC HEALTH		
AVERAGE DAILY AMOUNT 217	MAXIMUM DAILY AMOUNT 218	ANNUAL WASTE AMOUNT 219
1Gal	1gal	
UNITS* (Check one item only) 221		DAYS ON SITE: 222
<input checked="" type="checkbox"/> a. GALLONS <input type="checkbox"/> b. CUBIC FEET <input type="checkbox"/> c. POUNDS <input type="checkbox"/> d. TONS		365
STORAGE CONTAINER 223		
<input type="checkbox"/> a. ABOVE GROUND TANK <input checked="" type="checkbox"/> e. PLASTIC/NONMETALLIC DRUM <input type="checkbox"/> i. FIBER DRUM <input type="checkbox"/> m. GLASS BOTTLE <input type="checkbox"/> q. RAIL CAR		
<input type="checkbox"/> b. UNDERGROUND TANK <input type="checkbox"/> f. CAN <input type="checkbox"/> j. BAG <input checked="" type="checkbox"/> n. PLASTIC BOTTLE <input type="checkbox"/> r. OTHER		
<input type="checkbox"/> c. TANK INSIDE BUILDING <input type="checkbox"/> g. CARBOY <input type="checkbox"/> k. BOX <input type="checkbox"/> o. TOTE BIN		
<input type="checkbox"/> d. STEEL DRUM <input type="checkbox"/> h. SILO <input type="checkbox"/> l. CYLINDER <input type="checkbox"/> p. TANK WAGON		
STORAGE PRESSURE 224		
<input checked="" type="checkbox"/> a. AMBIENT <input type="checkbox"/> b. ABOVE AMBIENT <input type="checkbox"/> c. BELOW AMBIENT		
STORAGE TEMPERATURE 225		
<input checked="" type="checkbox"/> a. AMBIENT <input type="checkbox"/> b. ABOVE AMBIENT <input type="checkbox"/> c. BELOW AMBIENT <input type="checkbox"/> d. CRYOGENIC		
%WT 226	HAZARDOUS COMPONENT (For mixture or waste only) 227	EHS (RS) 228
1 3	Potassium Hydroxide	<input type="checkbox"/> Yes <input checked="" type="checkbox"/> No
2 5-20	Glycine	<input type="checkbox"/> Yes <input checked="" type="checkbox"/> No
3 1-5	Polyoxy-1,2 EthanediyI	<input type="checkbox"/> Yes <input checked="" type="checkbox"/> No
4		<input type="checkbox"/> Yes <input type="checkbox"/> No
5		<input type="checkbox"/> Yes <input type="checkbox"/> No
CAS # 229		
		1310-58-3
		5964-35-2
		150678-63-0

If more hazardous components are present at greater than 1% by weight if non-carcinogenic, or 0.1% by weight if carcinogenic, attach additional sheets of paper capturing the required information.

ADDITIONAL LOCALLY COLLECTED INFORMATION 246

If EPCRA, Please Sign Here _____

(Facilities reporting Chemicals subject to EPCRA reporting thresholds must sign each Chemical Description page for each EPCRA reported chemical.)



UNIFIED PROGRAM (UP) FORM HAZARDOUS MATERIALS INVENTORY – CHEMICAL DESCRIPTION

(one page per material per building or area)

200

ADD DELETE REVISE REPORTING YEAR **2009**

PAGE **111** OF

I. FACILITY INFORMATION

BUSINESS NAME (Same as FACILITY NAME or DBA – Doing Business As) 3				
Burbank Airport Marriott Hotel & Convention Center				
CHEMICAL LOCATION 201			CHEMICAL LOCATION CONFIDENTIAL (EPCRA) 202	
Daily Grill			<input type="checkbox"/> Yes <input checked="" type="checkbox"/> No	
FACILITY ID #			MAP# (optional) 203	GRID# (optional) 204

II. CHEMICAL INFORMATION

CHEMICAL NAME 205		TRADE SECRET (If Subject to EPCRA, refer to instructions) 206	
Wash-N-Walk No-Rinse Floor Cleaner		<input type="checkbox"/> Yes <input checked="" type="checkbox"/> No	
COMMON NAME 207		EHS (RS)* 208	
Floor Cleaner		<input type="checkbox"/> Yes <input checked="" type="checkbox"/> No	
CAS# 209		*If EHS (RS) is "Yes", all amounts below must be in Lbs.	
FIRE CODE HAZARD CLASSES (Complete if required by CUPA) 210			
HAZARDOUS MATERIAL TYPE (Check one item only) 211		RADIOACTIVE 212	CURIES 213
<input type="checkbox"/> a. PURE <input checked="" type="checkbox"/> b. MIXTURE <input type="checkbox"/> c. WASTE		<input type="checkbox"/> Yes <input checked="" type="checkbox"/> No	
PHYSICAL STATE (Check one item only) 214		LARGEST CONTAINER 215	
<input type="checkbox"/> a. SOLID <input checked="" type="checkbox"/> b. LIQUID <input type="checkbox"/> c. GAS		Bottle 2.5gal	
FED HAZARD CATEGORIES (Check all that apply) 216			
<input type="checkbox"/> a. FIRE <input type="checkbox"/> b. REACTIVE <input type="checkbox"/> c. PRESSURE RELEASE <input type="checkbox"/> d. ACUTE HEALTH <input checked="" type="checkbox"/> e. CHRONIC HEALTH			
AVERAGE DAILY AMOUNT 217	MAXIMUM DAILY AMOUNT 218	ANNUAL WASTE AMOUNT 219	STATE WASTE CODE 220
1Gal	1gal		
UNITS* (Check one item only) * If EHS (RS), amount must be in pounds. 221		DAYS ON SITE: 222	
<input checked="" type="checkbox"/> a. GALLONS <input type="checkbox"/> b. CUBIC FEET <input type="checkbox"/> c. POUNDS <input type="checkbox"/> d. TONS		365	
STORAGE CONTAINER 223			
<input type="checkbox"/> a. ABOVE GROUND TANK <input checked="" type="checkbox"/> e. PLASTIC/NONMETALLIC DRUM <input type="checkbox"/> i. FIBER DRUM <input type="checkbox"/> m. GLASS BOTTLE <input type="checkbox"/> q. RAIL CAR			
<input type="checkbox"/> b. UNDERGROUND TANK <input type="checkbox"/> f. CAN <input type="checkbox"/> j. BAG <input checked="" type="checkbox"/> n. PLASTIC BOTTLE <input type="checkbox"/> r. OTHER			
<input type="checkbox"/> c. TANK INSIDE BUILDING <input type="checkbox"/> g. CARBOY <input type="checkbox"/> k. BOX <input type="checkbox"/> o. TOTE BIN			
<input type="checkbox"/> d. STEEL DRUM <input type="checkbox"/> h. SILO <input type="checkbox"/> l. CYLINDER <input type="checkbox"/> p. TANK WAGON			
STORAGE PRESSURE 224			
<input checked="" type="checkbox"/> a. AMBIENT <input type="checkbox"/> b. ABOVE AMBIENT <input type="checkbox"/> c. BELOW AMBIENT			
STORAGE TEMPERATURE 225			
<input checked="" type="checkbox"/> a. AMBIENT <input type="checkbox"/> b. ABOVE AMBIENT <input type="checkbox"/> c. BELOW AMBIENT <input type="checkbox"/> d. CRYOGENIC			
%WT 226	HAZARDOUS COMPONENT (For mixture or waste only) 227	EHS (RS) 228	CAS # 229
1 5-20	Boric Acid	<input type="checkbox"/> Yes <input checked="" type="checkbox"/> No	26038-87-9
2 1-5	Alcohols	<input type="checkbox"/> Yes <input checked="" type="checkbox"/> No	841133-50-6
3 1-5	<i>aminoethanol</i>	<input type="checkbox"/> Yes <input checked="" type="checkbox"/> No	141-43-5
4		<input type="checkbox"/> Yes <input type="checkbox"/> No	
5		<input type="checkbox"/> Yes <input type="checkbox"/> No	

If more hazardous components are present at greater than 1% by weight if non-carcinogenic, or 0.1% by weight if carcinogenic, attach additional sheets of paper capturing the required information.

ADDITIONAL LOCALLY COLLECTED INFORMATION 246

If EPCRA, Please Sign Here _____
(Facilities reporting Chemicals subject to EPCRA reporting thresholds must sign each Chemical Description page for each EPCRA reported chemical.)



UNIFIED PROGRAM (UP) FORM HAZARDOUS MATERIALS INVENTORY – CHEMICAL DESCRIPTION

(one page per material per building or area)

200

ADD DELETE REVISE REPORTING YEAR **2009**

PAGE 110 OF 0

I. FACILITY INFORMATION

BUSINESS NAME (Same as FACILITY NAME or DBA – Doing Business As) Burbank Airport Marriott Hotel & Convention Center		3
CHEMICAL LOCATION Daily Grill	201 CHEMICAL LOCATION CONFIDENTIAL (EPCRA) <input type="checkbox"/> Yes <input checked="" type="checkbox"/> No	202
FACILITY ID #	1 MAP# (optional) 203	204
	GRID# (optional)	

II. CHEMICAL INFORMATION

CHEMICAL NAME Eco-San	205	TRADE SECRET (If Subject to EPCRA, refer to instructions) <input type="checkbox"/> Yes <input checked="" type="checkbox"/> No	206
COMMON NAME Sanitizer	207	EHS (RS)* <input type="checkbox"/> Yes <input checked="" type="checkbox"/> No	208
CAS#	209	*If EHS (RS) is "Yes", all amounts below must be in Lbs.	
FIRE CODE HAZARD CLASSES (Complete if required by CUPA) 210			
HAZARDOUS MATERIAL TYPE (Check one item only) <input type="checkbox"/> a. PURE <input checked="" type="checkbox"/> b. MIXTURE <input type="checkbox"/> c. WASTE	211	RADIOACTIVE <input type="checkbox"/> Yes <input checked="" type="checkbox"/> No	212
		CURIES	213
PHYSICAL STATE (Check one item only) <input type="checkbox"/> a. SOLID <input checked="" type="checkbox"/> b. LIQUID <input type="checkbox"/> c. GAS	214	LARGEST CONTAINER bottle 1gal	215
FED HAZARD CATEGORIES (Check all that apply) <input type="checkbox"/> a. FIRE <input type="checkbox"/> b. REACTIVE <input type="checkbox"/> c. PRESSURE RELEASE <input checked="" type="checkbox"/> d. ACUTE HEALTH <input type="checkbox"/> e. CHRONIC HEALTH	216		
AVERAGE DAILY AMOUNT 1Gal	217	MAXIMUM DAILY AMOUNT 1gal	218
		ANNUAL WASTE AMOUNT	219
		STATE WASTE CODE	220
UNITS* (Check one item only) <input checked="" type="checkbox"/> a. GALLONS <input type="checkbox"/> b. CUBIC FEET <input type="checkbox"/> c. POUNDS <input type="checkbox"/> d. TONS	* If EHS (RS), amount must be in pounds.		221
		DAYS ON SITE: 365	222
STORAGE CONTAINER <input type="checkbox"/> a. ABOVE GROUND TANK <input checked="" type="checkbox"/> e. PLASTIC/NONMETALLIC DRUM <input type="checkbox"/> i. FIBER DRUM <input type="checkbox"/> m. GLASS BOTTLE <input type="checkbox"/> q. RAIL CAR <input type="checkbox"/> b. UNDERGROUND TANK <input type="checkbox"/> f. CAN <input type="checkbox"/> j. BAG <input checked="" type="checkbox"/> n. PLASTIC BOTTLE <input type="checkbox"/> r. OTHER <input type="checkbox"/> c. TANK INSIDE BUILDING <input type="checkbox"/> g. CARBOY <input type="checkbox"/> k. BOX <input type="checkbox"/> o. TOTE BIN <input type="checkbox"/> d. STEEL DRUM <input type="checkbox"/> h. SILO <input type="checkbox"/> l. CYLINDER <input type="checkbox"/> p. TANK WAGON	223		
STORAGE PRESSURE <input checked="" type="checkbox"/> a. AMBIENT <input type="checkbox"/> b. ABOVE AMBIENT <input type="checkbox"/> c. BELOW AMBIENT	224		
STORAGE TEMPERATURE <input checked="" type="checkbox"/> a. AMBIENT <input type="checkbox"/> b. ABOVE AMBIENT <input type="checkbox"/> c. BELOW AMBIENT <input type="checkbox"/> d. CRYOGENIC	225		
%WT	HAZARDOUS COMPONENT (For mixture or waste only)	EHS (RS)	CAS #
1 4	Sodium Hydroxide	<input type="checkbox"/> Yes <input checked="" type="checkbox"/> No	1310-73-2
2 1-5	Monosodium Salt	<input type="checkbox"/> Yes <input checked="" type="checkbox"/> No	527-07-1
3 1-5	aminoethanol	<input type="checkbox"/> Yes <input checked="" type="checkbox"/> No	141-43-5
4		<input type="checkbox"/> Yes <input type="checkbox"/> No	
5		<input type="checkbox"/> Yes <input type="checkbox"/> No	
If more hazardous components are present at greater than 1% by weight if non-carcinogenic, or 0.1% by weight if carcinogenic, attach additional sheets of paper capturing the required information.			
ADDITIONAL LOCALLY COLLECTED INFORMATION			

EPCRA, Please Sign Here _____
(Facilities reporting Chemicals subject to EPCRA reporting thresholds must sign each Chemical Description page for each EPCRA reported chemical.)



**UNIFIED PROGRAM (UP) FORM
CONSOLIDATED CONTINGENCY PLAN**

SECTION I: BUSINESS PLAN AND CONTINGENCY PLAN

I. FACILITY IDENTIFICATION

BUSINESS NAME Burbank Airport Marriott		3	FACILITY ID # P102007-1	1
SITE ADDRESS 2500 Hollywood Way		103	CITY Burbank	10
			ZIP CODE 91505	105

II. EMERGENCY CONTACTS

PRIMARY		SECONDARY	
NAME Michael Mack	123	NAME Chuck Williams	128
TITLE Director of Property Operations	124	TITLE Director of Security	129
BUSINESS PHONE 818-840-6490	125	BUSINESS PHONE 818-843-6000 ext. 6648	130
24-HOUR PHONE 619-228-1883	126	24-HOUR PHONE 626-410-3443	131
PAGER #	127	PAGER #	132

III. EMERGENCY RESPONSE PLANS AND PROCEDURES

A. Notifications

Your business is required by State Law to provide an immediate verbal report of any release or threatened release of a hazardous material to local fire emergency response personnel, this Unified Program Agency (CUPA or PA), and the Office of Emergency Services. If you have a release or threatened release of hazardous materials, immediately call:

FIRE / PARAMEDICS / POLICE / SHERIFF PHONE: 911

AFTER the local emergency response personnel are notified, you shall then notify this Unified Program Agency and the Office of Emergency Services.

Local Unified Program Agency: (818) 238-3475
 State Office of Emergency Service: (800) 852-7550 or (916) 262-1621
 National Response Center: (800) 424-8802

Information to be provided during Notification:

- ⊗ Your name and the telephone number from where you are calling.
- ⊗ Exact address of the release or threatened release.
- ⊗ Date, time, cause, and type of incident (e.g. fire, air release, spill etc.)
- ⊗ Material and quantity of the release, to the extent known.
- ⊗ Current condition of the facility.
- ⊗ Extent of injuries, if any.
- ⊗ Possible hazards to public health and/ or the environment outside of the facility.

B. Emergency Medical Facility

List the local emergency medical facility that will be used by your business in the event of an accident or injury caused by a release or threatened release of hazardous material

HOSPITAL/CLINIC: St. Joseph's Occupational Center		PHONE: 818-843-5111
ADDRESS: 3413 Pacific Ave.		
CITY: Burbank		ZIP CODE: 91505

OFFICIAL USE ONLY	DATE RECEIVED	REVIEWED BY		
-------------------	---------------	-------------	--	--



**UNIFIED PROGRAM (UP) FORM
CONSOLIDATED CONTINGENCY PLAN**

SECTION I: BUSINESS PLAN AND CONTINGENCY PLAN

C. Private Emergency Response

DOES YOUR BUSINESS HAVE A PRIVATE ON-SITE EMERGENCY RESPONSE TEAM? Yes No
 If yes, provide an attachment that describes what policies and procedures your business will follow to notify your on-site emergency response team in the event of a release or threatened release of hazardous materials.

CLEANUP/DISPOSAL CONTRACTOR

List the contractor that will provide cleanup services in the event of a release.

NAME OF CONTRACTOR CHEMTREC		PHONE NO 800-424-9300
ADDRESS		
CITY		ZIP CODE

D. Arrangements With Emergency Responders

If you have made special (i.e. contractual) arrangements with any police department, fire department, hospital, contractor, or State or local emergency response team to coordinate emergency services, describe those arrangements on the lines below:

N/A

E. Evacuation Plan

1. The following alarm signal(s) will be used to begin evacuation of the facility (*check all which apply*):

- Verbal Telephone (*including cellular*) Alarm System Public Address System Intercom
 Pagers Portable Radio Other (*specify*):

2. Evacuation map is prominently displayed throughout the facility.

3. Individual(s) responsible for coordinating evacuation including spreading the alarm and confirming the business has been evacuated:

Chuck Williams, Director of Security

Michael Mack, Director of Property Operations

Manager on Duty along with Emergency Response Team

F. Earthquake Vulnerability

Identify areas of the facility where releases could occur or would require immediate inspection or isolation because of the vulnerability to earthquake related ground motion.

- Hazardous Waste/ Hazardous Materials Storage Areas Production Floor Process Lines
 Bench / Lab Waste Treatment Other

Identify mechanical systems where releases could occur or would require immediate inspection or isolation because of the vulnerability to earthquake related ground motion.

- Utilities Sprinkler Systems Cabinets Shelves
 Racks Pressure Vessels Gas Cylinders Tanks
 Process Piping Shutoff Valves Other:



UNIFIED PROGRAM (UP) FORM
CONSOLIDATED CONTINGENCY PLAN

SECTION I: BUSINESS PLAN AND CONTINGENCY PLAN

G. Emergency Procedures

Briefly describe your business standard operating procedures in the event of a release or threatened release of hazardous materials:

1. **PREVENTION** (prevent the hazard) - Describe the kinds of hazards associated with the hazardous materials present at your facility. What actions would your business take to prevent these hazards from occurring? You may include a discussion of safety and storage procedures.

See Attachments

2. **MITIGATION** (reduce the hazard) - Describe what is done to lessen the harm or the damage to person(s), property, or the environment, and prevent what has occurred from getting worse or spreading. What is your immediate response to a leak, spill, fire, explosion, or airborne release at your business?

See Attachments

3. **ABATEMENT** (remove the hazard) - Describe what you would do to stop and remove the hazard. How do you handle the complete process of stopping a release, cleaning up, and disposing of released materials at your facility?

See Attachments



UNIFIED PROGRAM (UP) FORM CONSOLIDATED CONTINGENCY PLAN

SECTION I: BUSINESS PLAN AND CONTINGENCY PLAN

IV. EMERGENCY EQUIPMENT

22 CCR, Section 66265.52(e) [as referenced by Section 66262.34(a)(3)] requires that emergency equipment at the facility be listed. Completion of the following Emergency Equipment Inventory Table meets this requirement

EMERGENCY EQUIPMENT INVENTORY TABLE

1. Equip Category	2. Equipment Type	3. Location *	4. Description**
Personal Protective Equipment, Safety Equipment, And First Aid Equipment	<input type="checkbox"/> Cartridge Respirators		
	<input type="checkbox"/> Chemical Monitoring Equipment <i>(describe)</i>		
	<input type="checkbox"/> Chemical Protective Aprons/Coats		
	<input checked="" type="checkbox"/> Chemical Protective Boots	Eng Shop 1	2 pair
	<input checked="" type="checkbox"/> Chemical Protective Gloves	Eng Shop 1 & Storage 4	2 pair each location
	<input type="checkbox"/> Chemical Protective Suits <i>(describe)</i>		
	<input checked="" type="checkbox"/> Face Shields	Eng Shop 1 & Laundry 6	2 face shields
	<input checked="" type="checkbox"/> First Aid Kits/Stations <i>(describe)</i>	Numerous Locations throughout hotel	
	<input checked="" type="checkbox"/> Hard Hats	Eng Shop 1 & Storage 4	2 each location
	<input checked="" type="checkbox"/> Plumbed Eye Wash Stations	Laundry 6, Ext. Equip. Yards, Both Kitchens	
	<input type="checkbox"/> Portable Eye Wash Kits <i>(i.e. bottle type)</i>		
	<input type="checkbox"/> Respirator Cartridges <i>(describe)</i>		
	<input checked="" type="checkbox"/> Safety Glasses/Splash Goggles	Eng Shop 1	Approx 10 pair
	<input type="checkbox"/> Safety Showers		
	<input type="checkbox"/> Self-contained Breathing Apparatuses (SCBA)		
<input type="checkbox"/> Other <i>(describe)</i>			
Fire Extinguishing Systems	<input checked="" type="checkbox"/> Automatic Fire Sprinkler Systems	Throughout Buildings	
	<input checked="" type="checkbox"/> Fire Alarm Boxes/Stations	"	
	<input checked="" type="checkbox"/> Fire Extinguisher Systems <i>(describe)</i>	"	Ansul or waterwash in kitchens, portable fire extinguishers throughout building
	<input type="checkbox"/> Other <i>(describe)</i>		
Spill Control Equipment and Decontamination Equipment	<input checked="" type="checkbox"/> Absorbents <i>(describe)</i>	Storage 4	Assorted pads, pillows & 20' socks
	<input type="checkbox"/> Berms/Dikes <i>(describe)</i>		
	<input type="checkbox"/> Decontamination Equipment <i>(describe)</i>		
	<input checked="" type="checkbox"/> Emergency Tanks <i>(describe)</i>	Storage 4	85 gallon steel drum for spill control
	<input checked="" type="checkbox"/> Exhaust Hoods	Kitchens 7 & 8	
	<input type="checkbox"/> Gas Cylinder Leak Repair Kits <i>(describe)</i>		
	<input type="checkbox"/> Neutralizers <i>(describe)</i>		
	<input type="checkbox"/> Overpack Drums		
	<input type="checkbox"/> Sumps <i>(describe)</i>		
<input type="checkbox"/> Other <i>(describe)</i>			
Communications And Alarm Systems	<input type="checkbox"/> Chemical Alarms <i>(describe)</i>		
	<input checked="" type="checkbox"/> Intercoms/ PA Systems	FAP's 3 & 5	
	<input checked="" type="checkbox"/> Portable Radios	Eng shop 1 & Security 2	
	<input checked="" type="checkbox"/> Telephones	FAP's 3 & 5	Firefighter Phones 6 each location



**UNIFIED PROGRAM (UP) FORM
CONSOLIDATED CONTINGENCY PLAN**

Additional Equipment (Use Additional Pages if Needed.)	<input type="checkbox"/> Underground Tank Leak Detection Monitors		
	<input type="checkbox"/> Other (describe)		

- * Use the Location Codes (LC) from the Site Map(s) prepared for your Contingency Plan.
- ** Describe the equipment and its capabilities. If applicable, specify any testing/maintenance procedures/intervals. Attach additional pages. numbered appropriately, if needed.

HAZARD COMMUNICATION TRAINING PROGRAM

1. GENERAL

The OSHA Hazard Communication Standard (HCS) requires employers to prepare and implement a Hazard Communication Program (HCP). This written program is a summary of the Burbank Airport Marriott efforts and provides a reference for employees and management. A copy of this program will be filed in the Material Safety Data Sheet (MSDS) binder located in the employee entrance. The binder shall be made available to any employee upon request.

2. RESPONSIBILITIES

- A. The Director of Property Operations, Michael Mack shall be responsible for the overall administration of the program, ensure all aspects of the program are utilized properly to comply with the HCS, and provide assistance to all departments in regard to compliance with the HCS. This person is designated as the Hazard Material Coordinator (HMC).
- B. The HMC is responsible for the day-to-day compliance with HCS, maintaining the MSDS Binder, maintaining the Chemical List, issuing HazCom Update Memos, determining label data, and conducting compliance inspections at intervals and locations determined by the HMC, Director of Security and/or the Safety Committee.
- C. Director of Security, Chuck Williams and Members of the Safety Committee, along with Department Heads are responsible for compliance to the HCS within their departments. They shall ensure hazardous materials are not used by department employees until employees have successfully completed the Chemical Hazard Identification Program (CHIP) training, MSDS forms are on file, personal protective equipment (PPE) is available, employees trained on use of required PPE, and initiating disciplinary actions against department employees for non-compliance to the HCP. Employees with three documented infractions can be terminated. All Departments shall request an MSDS, as a Hazard Communication Program Condition of sale, for appropriate material. All MSDS received by any department shall be forwarded immediately to the HMC. The HMC shall be informed when a hazardous material is received without an MSDS. Each Department Manager shall be responsible for conducting HazCom and Chemical Safety training prior to employee use of a hazardous material. The HMC, Director of Security or members of the Safety Committee can assist if necessary.
- D. Employees who use hazardous material shall not use the material until they have successfully completed the training, checked the container label, checked the MSDS, and are using the PPE specified on the label. Employees shall use chemicals as directed and will not mix chemicals without supervisory permission. After taking appropriate first aid action, employees shall report personal exposure with hazardous material to the HMC.

3. HAZARD DETERMINATION

- A. Prior to use, all chemicals used at our facility will be evaluated in regard to physical and health hazards. Our facility will rely upon supplier-provided MSDS for the hazard determination. The provided MSDS will be reviewed for completeness by the HMC. The HMC shall make appropriate usage recommendations or develop a Special Work Practice/Procedure (S form) in regard to safe use of the chemical by employees.

4. MATERIAL SAFETY DATA SHEETS

- A. An MSDS form is to be obtained and on file in the MSDS Binder before a chemical is used by any employee. The MSDS will be filed by area of usage (i.e. – Laundry, Kitchen, etc.), and then alphabetically. The HMC is the only person permitted to add or remove MSDS forms from the binder. The (S) form, when required, shall be attached to appropriate MSDS. In the event an MSDS is not received with a chemical or the MSDS is not complete, the HMC will request an MSDS form from the manufacturer of the product. The MSDS binder shall be readily accessible to all employees. Employees need to obtain their supervisor's permission to review the MSDS. The Main MSDS binders are located at the employee entrance. Each Department has their own binder (or folder) which lists chemicals specific to their area or job function.

5. CHEMICAL LIST

- A. A list of hazardous chemicals shall be maintained by the HMC and distributed to all departments. Each employee shall receive a copy of the current Chemical List during the initial training. The list shall be reviewed for accuracy annually, updated and distributed by the HMC to each department. The current list will be posted in the appropriate work areas. The list shall contain all chemicals by department/work area, including the alphanumeric codes, common names, hazard severity ratings, PPE requirements, odors, physical appearance and indications of any carcinogenic/chronic health hazards. When a chemical is deleted from the list, the HMC shall draw a line through the deleted chemical and date and initial the line. When a new chemical hazard is added to our facility, the HMC will add the Chemical to the list and mark the chemical with an asterisk (*). The new Chemical List will also be filed in each MSDS binder. A file of old Chemical Lists and HazCom Update Memos shall be maintained by the HMC to meet the exposure records requirement of 29CFR1910.20.

6. LABELING

- A. Manufacturing labels will not be removed, defaced or covered. Except as described below, all containers in use are to be labeled with completed CHIP label. Containers include drums, large cans, large bottles, boxes, etc. Department Heads are responsible for affixing completed labels if necessary. Chemicals in containers must not be used until the label is affixed. The exceptions to this requirement are:
1. Portable containers do not require labels when chemicals are transferred from labeled containers for immediate use, provided the chemical will be used by the employee who performs the transfer and will be used during the employee's shift.
 2. Smaller containers do not require labels when they are removed from a labeled box or labeled rack, provided they will be used immediately by the employee who removed the containers and the material will be used during the employee's shift.
 3. If chemicals in an unlabeled container have not been completely used at the end of the employee's shift, the chemical must be returned to a labeled container, box or rack.
- B. As a general rule, pipes in our facility will not be labeled as they generally contain non-hazardous liquids and are only opened by maintenance personnel who are aware of the pipe contents.
- C. Employees must be able to identify the health, fire and reactive hazards of the container contents by reading the label. The affixed label will be the standard CHIP label and must provide the following information:
1. The identity of the hazardous chemical in the container. Identification shall be through the use of alphanumeric codes such as C-016 or F-114. The alpha part of the code will indicate the specific physical and/or health hazards the chemical presents. The codes used will be "C" for Corrosive, "R" for Reactive, "I" for Irritant, "F" for Flammable, "T" for Toxic and "S" for Sensitizer (CRIFTS). In the event a chemical presents more than one hazard, both codes shall be indicated, such as a chemical which is Corrosive and Reactive will be designated "CR". The first letter will indicate the most severe hazard. The numeric part of the code will indicate a specific chemical within the category. Large storage areas, such as labeled racks or boxes of small containers, must also list the common name of the chemical on the label. The alphanumeric code will also be on the Chemical List and MSDS.

2. Appropriate warning hazards. The immediate physical and health hazards shall be indicated by colored bands (Red = Fire, Blue = Health, Yellow = Reactive) on the label. The severity of the immediate chemical hazards will be indicated by the numbers "0 through 4", with a "4" indicating the most severe hazard rating. These acute hazard ratings do not include all hazards, but only the hazards that influence immediate safety considerations. Chemicals, which present chronic or carcinogenic health hazards, will be indicated with a circled letter "C" on the label.
3. Personal Protective Equipment (PPE). Required PPE will be indicated on the label by symbols. Each symbol will represent a specific item of PPE that must be used to prevent the employee's immediate exposure to the chemical.
4. All chemicals, which require a Special Work Practice/Procedure (S) will be marked with the circled letter "S" on the label.

7. CONTRACTORS

- A. Contractors working in facility areas where hazardous chemicals are used will be informed of the hazards within the area. The HMC will provide a contractor representative with copies of the current Chemical List and a brief description of how to read a "CHIP" label. The contractor is responsible for making his/her employees aware this information. Questions related to the hazardous chemicals shall be addressed to the HMC. Contractors will be required to provide a list (or copies of MSDS) of the hazardous chemicals they will use in our facility to the HMC. The HMC shall review the provided list/MSDS to ensure that there are no chemicals prohibited by our facility.

8. EMPLOYEE INFORMATION/TRAINING

- A. Posters. These will describe the hazards, severity of the hazards, PPE symbols, MSDS binder locations and hazards represented by the letters C, R, I, F, T and S. The posters will be posted in departments where hazardous material is present and in employee common areas. Employees will be provided "training examples" copies of the posters during training.
- B. HazCom Update Memos. These memos shall be used to alert employees to new chemical hazards which are introduced into the work area or when new hazard information is received. The memo format will include a completed label, the user location of the chemical, routes of entry, the hazards of the product, first aid procedure, symptoms of exposure, the physical characteristics of the chemical, indication of chronic or carcinogenic hazards, and post/pull dates. Each memo shall be posted two weeks. A "training example" of the memo will be provided to employees during training.
- C. Other Information. Employees shall be provided with a copy of the current Chemical List and trained on how to read a "CHIP" label.

D. Employee Training. Employees must successfully complete the required training program before they use any hazardous chemical. All employees, who routinely use chemicals in the performance of their job, shall complete the training. The training program has two parts: Hazard Communication and Chemical Safety.

1. The Hazard Communications portion of the training will include, as a minimum:

- A. Details of our facility's HCP;
- B. An explanation of the labeling system;
- C. An explanation of the MSDS;
- D. An explanation of how employees can obtain and use the hazard information;
- E. Methods which can be used to detect the presence or release of a hazardous chemical in the workplace; and
- F. Hazard categories of chemicals we use.

2. The Chemical Safety portion of the training will include, as a minimum:

- A. The physical and health hazards of chemicals in our facility;
- B. Routes of entry into the body and physical effects;
- C. Symptoms of exposure;
- D. Measures, including PPE, employees can take to protect themselves from the hazards; and
- E. Initial first aid steps to be taken for exposure.

WRITTEN HAZARD COMMUNICATION PROGRAM

PURPOSE

This written program describes how the Burbank Airport Marriott Hotel complies with the OSHA Hazard Communication (HAZCOM) standard. The Occupational Safety and Health Administration (OSHA) requires that the Burbank Airport Marriott Hotel implement the standards that are listed in 29 CFR 1910.1200 in the OSHA federal code of regulations. This standard provides all employees with information on any hazardous chemicals that are used in this hotel.

ASSIGNMENTS OF RESPONSIBILITY

The Director of Property Operations, Michael Mack, is responsible for the requirements of this standard throughout the hotel. Any changes to this written program are only done with the approval of the Director of Property Operations, the Director of Loss Prevention/Security and the General Manager.

Each Department Manager is responsible as a coordinator, for the implementation of all applicable sections of the standard in his/her department.

Each employee at this hotel is responsible for complying with all hotel procedures that this written program requires in order to comply with the Hazard Communication standard.

INVENTORY OF CHEMICALS

Each department that uses chemicals in this hotel maintains an active and current inventory of all chemicals known to exist in each area. Department Managers maintain this inventory with the assistance of their supervisors and staff. Inventories of all chemicals used in each department are reviewed and updated at least annually by Department Managers and whenever a new chemical is purchased or a chemical is discontinued.

The chemical inventories are included in the master HAZCOM binder, and in each binder completed for each department. Each inventory lists the product or chemical name, the use and the personal protective equipment (PPE) required for each chemical. These inventories advise employees of the chemicals that are being used in this hotel or in their work areas. The corresponding Material Safety Data Sheets will give the complete information on each chemical.

MATERIAL SAFETY DATA SHEETS

Material Safety Data Sheets (MSDS) are detailed instructional sheets that explain all the information needed about a chemical. This hotel maintains a MSDS on all chemicals that are used in this hotel. These MSDS are available to all employees to review as needed. Employees should check with their supervisors for help with the MSDS. Employees obtain copies of MSDS by notifying their supervisor.

MSDS are present in each department using chemicals. These are kept with the written program and chemical inventories. A master file of MSDS is maintained with the written program and chemical inventory by the Director of Property Operations and is located in the hallway at the employee entrance.

Each Department Manager evaluates the MSDS for serious hazards and appropriate use within the department to include a review to check for new information, completed sections and any personal protective equipment that is required. Each Department Manager is responsible for informing employees of any changes on the chemical inventory or the MSDS. Whenever possible, the hotel replaces seriously hazardous products with available chemicals that are less hazardous.

Department Managers maintain and keep MSDS current and available for employees to review. Department Managers add MSDS when new chemicals are purchased, replace MSDS with the most current updated sheets provided by vendors and remove and **file** MSDS on chemicals that are no longer used in this hotel. Department Managers maintain the MSDS by the product name that is on the labels and chemical inventory lists for easy reference.

All vendors must supply MSDS to this hotel. While it is the responsibility of the vendor to provide accurate MSDS to the hotel, it is the Department Managers' responsibility to verify that they have a current MSDS for all chemicals being used in their areas.

All MSDS are in English and include the information listed below:

- General Information
- Date of Issue
- Product Identification
- Physical Data
- Storage and Handling Information
- Spill and Leak Procedures
- Health Hazard Data
- Reactivity Data
- Hazardous Ingredients
- First Aid
- Personal Protective Equipment
- Fire and Explosion Hazards
- Regulatory Information
- References

HAZARD EVALUATIONS

A hazard evaluation of each chemical is done by the chemical manufacturer and the information is included on the MSDS. Department Managers and employees are the users and rely on the hazard information on the MSDS.

Hazard ratings can be determined by reading the three ratings that the chemical manufacturers have issued for each chemical. These include FIRE, HEALTH and REACTIVE ratings. These topics are color coded on labels for easy recognition. FIRE is coded red, HEALTH is coded blue and REACTIVE is coded yellow. These topics are given a rating from zero (0) to four (4). Four (4) is the most hazardous. The hazard ratings are categorized as follows:

4 - EXTREME

3 - SERIOUS

2 - SIGNIFICANT

1 - SLIGHT

0 - MINIMUM

The MSDS may also have additional, special types of hazards that are also listed under other sections of the MSDS. Listed here (on the following pages) are the definitions for hazard ratings set by the National Fire Protection Association (NFPA):

HAZARD RATING DEFINITIONS

FIRE

4 Very flammable. Flash point (lowest temperature at which ignition occurs) is below 73° F.

3 Capable of igniting under almost all normal conditions. Flash points between 73° F and 100° F.

2 Requires some pre-heating to ignite. Flash points above 100° F but below 200° F.

1 Require considerable pre-heating to ignite. Flash points of 200° F or higher.

0 Will not burn.

HEALTH

4 A single or repeated exposure can cause major or permanent injury.

3 Quick first aid action and medical treatment required to prevent major injury.

2 Can cause temporary or minor injury

1 Can cause irritation or minor reversible injury.

0 Little or no risk to health

REACTIVE

4 Very unstable. Can detonate at normal temperature and pressure

3 Unstable. Requires strong initiator or confined heating to detonate. Reacts explosively with water.

2 Normally unstable but will not detonate. Can have a violent chemical change or reaction with water

1 Normally stable but can become unstable if heated under pressure. Reacts with water, but not violently.

0 Normally stable. Will not react with water.

CONTAINER LABELING

Each Department Manager in this hotel is responsible for the accurate and consistent labeling of all containers that carry chemicals. Department Managers accept containers from vendors only with the required labels. If a shipment arrives at this hotel without the proper label or without the MSDS on file, the Department Manager is to either refuse the shipment or to impound the shipment until the vendor properly labels the containers. At no time is any container to be used in this hotel without the approved labels attached. Employees at this hotel are not to remove, damage or cover existing labels that have been applied by the vendor.

All employees are required to use chemicals in containers that are properly labeled. If employees see a container that does not appear to be properly labeled, they are to notify their supervisor immediately before using the container.

Any chemical that this hotel dispenses into a secondary container must have the following information on the new container:

- Name of the Chemical
- The FIRE, HEALTH, and REACTIVE ratings
- Special Hazard Information (if any)
- Name, address and phone # of chemical Mfg.

Chemicals that are used directly from the container in which the chemical was shipped do not need the above additional information. The vendor is responsible for printing this information on the label. The Department Manager is responsible, however, to ensure that the original containers are properly labeled with the labels that the manufacturer applied.

All labels must be legible, written in English, and prominently displayed on all containers.

EMPLOYEE TRAINING

The Director of Property Operations, along with the Director of Loss Prevention/Security is responsible to see that all aspects of the hotel's employee HAZCOM training program is being conducted. Each Department has the responsibility to conduct HAZCOM training for all employees in their department. Managers may designate assistants to participate in departmental training. Only departments that use chemicals conduct departmental HAZCOM training; however, all employees receive information on the Hazard Communication program from their Department Managers.

All employees that are exposed to chemicals in their work areas receive HAZCOM training before they begin work or when any new hazard is introduced in their department. HAZCOM review courses are conducted at least annually for all employees that use or are exposed to chemicals.

HAZCOM training for employees include the following:

- Overview of the OSHA Hazard Communication Standard (29 CFR 1910.1200)
- Review of this hotel's written program
- MSDS and their purpose
- How to read MSDS
- Container labeling
- How to read labels
- Methods and observations of chemical releases
- How to obtain and use hazard information
- Departmental Chemical Inventory
- Explanation of non-routine tasks
- Physical & Health hazards of chemicals
- Protective Measures

Department Managers conduct this training using one or more of the following training techniques:

- Class Instruction
- Review of Written Materials
- Audio Visuals
- Employee Participation
- Handouts

- Guest Speakers
- Oral and/or written testing
- Case Studies

All employees sign an "Acknowledgment of Training" form that verifies all of the above training was conducted. Furthermore, that they understand and retain the information reviewed in order to implement the requirements of this standard at all times. These signed forms are kept on file by the Human Resources staff. "Completion of Hazard Communication Training" certificates are issued to each employee that completes the initial training session. Annual refresher training will be documented by a sign in sheet only.

NON - ROUTINE TASKS

Non-Routine tasks are jobs that could be conducted in the hotel only on a very infrequent basis. This hotel usually hires an outside contractor for these types of jobs.

The Burbank Airport Marriott Hotel has currently determined that there are not any non-routine tasks or pipe systems with any type of hazardous chemical. All tasks that are conducted at this hotel have been determined to be routine and consistently done in regular operations of this facility.

Department Managers have the responsibility to monitor operations at all times to determine if any new task could be determined to be non-routine and hazardous in order to advise and train all employees at risk before conducting the non-routine task. All routine tasks conducted by employees at this hotel are covered in the HAZCOM training program for each department.

LOCATION OF WRITTEN PROGRAM

Any employee may review this written program, the chemical inventory or the MSDS by notifying their supervisor who will assist the employee if needed.

This written program, along with the chemical inventory, a MSDS for each chemical and the OSHA Hazardous Communication standard, is kept in each department that uses chemicals. The master copy of all the above is maintained by the Director of Property Operations and is located in the hallway at the employee entrance.

All copies of the written program, the MSDS and the chemical inventories are accessible and available 24 hours a day for all employees to review.

CONTRACTOR SERVICE REQUIREMENTS

Contractors who are hired to perform services that require chemicals to be brought on hotel premises must also comply with these standards. Department Managers are responsible for requesting that any contractor they hire provides a chemical inventory list, the appropriate MSDS and precautions of any chemical before the job begins. Department Managers review the MSDS provided by the contractors for special hazards or precautions that will provide protection for all employees at this hotel. Department Managers advise and train employees of new chemicals that are brought and used in the hotel by outside contractors.

Both contractors and their employees have access to this written program, chemical inventories and MSDS's. The hotel's existing HAZCOM program serves to provide information on chemicals that contractors and their employees could be exposed to in this hotel. The Department Manager hiring the contractor advises the contractor of the hotel's written HAZCOM program. The location of the HAZCOM manuals and the MSDS and the availability of each will also be communicated to the contractor. It is the responsibility of the contractor to advise their employees of this information.

The Department Manager maintains the option of stopping all work by the contractor if it is determined that the contractor is not complying with all requirements of this HAZCOM standard.

PERSONAL PROTECTIVE EQUIPMENT

Personal protective equipment must be worn by all employees that work with hazardous chemicals and used as indicated on the MSDS. While few chemicals at this location are hazardous, PPE such as goggles, gloves, aprons and dust masks are made available to employees whenever required by the Department Managers. Employees may request appropriate personal protective equipment for any job that they feel may expose them to hazardous chemicals.

**Unified Program Consolidated Form
CONSOLIDATED CONTINGENCY PLAN
SECTION 1: BUSINESS PLAN AND CONTINGENCY PLAN
ATTACHMENTS**

C. Private On-Site Emergency Response Team

- a) The Emergency Response Team (ERT) consists of pre-appointed staff members from all 3 shifts to give us coverage 24 hours a day, seven days a week.

They consist of the following:

- MOD (manager on duty)
 - Security Officer
 - Engineer
 - Front Desk Representative
 - Housekeeper
- b) Notification to in-house ERT is via pagers, telephones and/or two-way radios from the hotel PBX station, which is staffed 24 hours a day.
- c) Additional outside ERT's are contacted through the hotel PBX station to 911; directed to the City of Burbank Hazardous Material Squad as part of the City of Burbank Fire Department compliment.

G. Emergency Procedures

1) Prevention

- a) While most of the hazardous materials at our site are Irritants or Corrosives, there are a few that cause concern regarding chronic health and/or flammability issues. The majority of the hazardous materials are in use in the following departments: Engineering, Laundry/Housekeeping, and both Kitchens.
- b) Safe handling procedures are in adherence to OSHA Hazard Communication Standards and MSDS guidelines issued by the product manufacturer. These procedures are upheld through training sessions with employees. Employees who use hazardous material shall not use the material until they have successfully completed the training, checked the container label, checked the MSDS, and are using the PPE specified on the label. Employees shall use and store chemicals as directed and will not mix chemicals without supervisory permission.

- c) Monthly Safety Committee meetings scheduled with key Administrative personnel and department managers which review the following:
 - safety hazard and the prevention thereof
 - “Safety Topic of the Month” Training which is then communicated to each manager and employee.
 - worker’s compensation claims and investigation into root cause of accident
 - Safety Suggestions submitted from employees to Administrator
 - review all employee injuries
 - receive additional guidance & training from our insurance representative
- d) Each department has Material Safety Data Sheets (MSDS) data for their own department’s chemicals and copies are available to all employees from the main binders (for entire facility) at the Employee entrance area for access.
- e) All hazardous material containment vessel kits, safety vests, protective gloves, protective suits and goggles are stored in the HazMat closet (storage near Parlor 129, #4 on site map, North end of East Tower) or in the Engineering Shop (#1 on site map, South end of East Tower) and issued by the Security Department and/or the Engineering Department.

2) Mitigation

- a) Notification to in-house ERT is via pagers, telephones and/or two-way radios from the hotel PBX station, which is staffed 24 hours a day.
- b) Additional outside ERT’s are contacted through the hotel PBX station to 911; directed to the City of Burbank Hazardous Material Squad as part of the City of Burbank Fire Department compliment.
- c) MOD (Manager-On-Duty) will coordinate with all local, county and state Emergency Response Organizations. Contact Insurance Carrier.
- d) After taking appropriate first aid action, employees shall report personal exposure with hazardous material to the Security Department, who will then contact the Hazardous Material Coordinator, Bill Gregory – Director of Property Operations. As part of HazMat internal emergency procedures Security or HMC is responsible for checking MSDS manual for further appropriate action.
- e) Threatened release: Activate Hazardous Material internal procedures (2a-2d). Place threatened vessel in new containment drum. Contact Hazardous Waste Contractor if needed.

Response to release: Activate Hazardous Material internal procedures. Contact Fire Department. Obtain containment vessel kit from Security or

Engineering, contain spill, clean up spill with protective clothing and place into approved containment drum. Contact Hazardous Waste Contractor if needed.

3) **Abatement**

- a) Procedure is the same as described above, only with Hazardous Waste Contractor playing a larger role. Hilton Hotels Corporation may also be more involved regarding legal and/or media issues.

If evacuation is required the following steps will be taken.

- In the event of an internal or external disaster, employees are notified through the long range pager system, two-way radios and the public address paging system.
- After the employees receive notice, they are instructed to meet at the pre-determined location, the Catering Office, for further instructions.
- The ERT members assign floor monitors to start the evacuation procedures on each guest floor. Two floor monitors per guest floor will knock on doors and monitors stationed in stairwells will assist guests to safe area-Southeast corner of parking lot.
- The ERT members will assign additional staff to evacuate all meeting and function rooms, pool areas, employee back of house areas and the restaurant.

RECORDKEEPING

Storage and documentation of training materials and records is as follows:

- In Human Resources Office:
 - Current employees' training records, retained indefinitely
 - Former employees' training records, retained for three years after termination
 - Copy of training programs, introductory and continuing
- In Engineering Shop:
 - Current copy of Consolidated Contingency Plan
 - Reported hazardous material releases
 - Hazardous materials storage area inspection reports
 - Emergency response drill documentation
 - Copy of training programs, introductory and continuing



FIRE DEPARTMENT

CITY OF BURBANK

311 ORANGE GROVE AVENUE, BURBANK CALIFORNIA 91502-1221

(818) 238-3473

FAX (818) 238-3479

December 11, 2008

**BURBANK AIRPORT MARRIOTT HOTEL
2500 N HOLLYWOOD WAY
BURBANK CA 91505**

ATTENTION: MICHAEL MACK

**Re: 00247 - BURBANK AIRPORT MARRIOTT HOTEL
2500 N HOLLYWOOD WAY**

This letter is to notify you that your business is in violation of California Health & Safety Code, Chapter 6.95, Article 1 and Burbank Municipal Code §9-1-2701-5.1 which requires all businesses storing, using, or handling hazardous materials in quantities that meet or exceed the thresholds established in Health & Safety Code §25503.6 to submit a completed Hazardous Materials Inventory Disclosure Statement annually.

Complete the forms requested in September 2008 for the above noted business and sign where indicated. Return ORIGINAL forms to the BURBANK FIRE DEPARTMENT and BE SURE TO RETAIN A COPY FOR YOUR FILES.

Failure to comply will result in a loss of your permit to operate as a business, a court appearance and issuance of a fine. You are required to return the required forms listed below no later than ten business days from the date of this notice.

The Hazardous Materials Section

The Consolidated Contingency Plan Section

The Site Map

Forms may be downloaded from the Burbank Fire Department website at <http://www.Burbankfire.us>. If you are unable to download the required forms from our website, have questions, or need assistance, please contact the Burbank Fire Prevention Bureau at (818) 238-3473.

Thank you,

**Jorge L. Martinez
Deputy Fire Marshal**



CITY OF BURBANK
311 ORANGE GROVE AVENUE, BURBANK CALIFORNIA 91502-1221
(818) 238-3473
FAX (818) 238-3479

September 19, 2008

FIRE DEPARTMENT

PLEASE NOTE NEW FILING
REQUIREMENTS INDICATED

MICHAEL MACK
BURBANK AIRPORT MARRIOTT HOTEL
2500 N HOLLYWOOD WAY
BURBANK CA 91505

Subject: **HAZARDOUS MATERIALS INVENTORY DISCLOSURE SUBMITTAL FOR 2009**
00247 – BURBANK AIRPORT MARRIOTT HOTEL
2500 N HOLLYWOOD WAY

California Health & Safety Code, Chapter 6.95, Article 1 requires all businesses that store, use, or handle hazardous materials in quantities that meet or exceed the thresholds established in Health & Safety Code §25503.6 (as indicated below), to submit a completed Hazardous Materials Inventory Disclosure Statement annually. Our records indicate that you meet these requirements.

The established thresholds are a hazardous material or a mixture containing a hazardous material in an **aggregate quantity** at any one time during the reporting year equal to or greater than a **TOTAL weight of 500 pounds**, or a **TOTAL volume of 55 gallons**, or a **TOTAL volume of 200 cubic feet** at standard temperature and pressure for compressed gas, or the threshold quantity (if less than 500 pounds) for regulated substances. A mixture that contains one percent (1%) or more of a hazardous ingredient is a hazardous material. A mixture that contains one tenth of one percent (.1%) or more of a carcinogen is a hazardous material. The *California Accidental Release Prevention (CalARP) Program* requires all regulated substance handlers to register with the Burbank Fire Department. Our records indicate that you meet these requirements.

These Hazardous Materials Inventory Disclosure forms are currently part of a Consolidated Permit Package issued by the Los Angeles County Certified Unified Program Agency (LACoCUPA). Please carefully read the instructions, complete the required forms, and sign where indicated. In order to comply with LACoCUPA's new reporting requirements, it is requested that **ORIGINAL** forms be returned to the Burbank Fire Department with original signatures by **November 26, 2008**. Failure to submit a properly completed and signed Hazardous Materials Inventory Disclosure Submittal for 2009 by the due date could result in civil penalties. Please send your properly completed forms to:

**Burbank Fire Department
Hazardous Materials Section
311 East Orange Grove Ave
Burbank CA 91502-1221**

BE SURE TO RETAIN A COPY FOR YOUR RECORDS.

- ✓ **Business Owner / Operator Identification page *and* Business Activities page**
Everyone is required to submit a signed Business Owner / Operator Identification page annually. This form contains facility information currently on file. If there are any blanks, please complete this information. If there are any changes, please cross out the filled-in information and write in the new information.

Everyone is required to complete and submit the Business Activities page annually.

✓ **Hazardous Materials Inventory – Chemical Description Forms**

Everyone is required to properly complete and submit Hazardous Materials Inventory – Chemical Description Forms. The last general request for these forms was in 2006. **Once properly completed forms have been received, a recertification letter may be sent for two consecutive years requesting that the status of the information previously submitted is currently correct.** Recertification forms will not be accepted for 2009. Please refer to the notes below to facilitate completing the forms correctly.

NOTE #1: The Largest Container (Box #215) should reflect the amount of your largest container for a particular chemical, i.e., if you have three different size containers for window cleaner which are 5 Gallons, 10 Gallons, and a 55 Gallon Drum, your largest container would be 55 Gallons.

NOTE #2: The maximum Daily Amount (Box #218) for the above referenced chemical would be 70 Gallons, which would be the total of the three containers (55+10+5). Even if your containers are not full, this would be the Maximum Daily Amount because it is the maximum amount you could have if the containers were full.

✓ **Consolidated Contingency Plan and Site Map**

Everyone is required to properly complete and submit for 2009 a signed Consolidated Contingency Plan with Site Map using the proper symbols as provided in the instructions. The last general request for these forms was in 2006. **Once the properly completed forms have been received, a letter will be sent for the next two years requesting certification that the information previously submitted is currently correct.**

✓ **Regulated Substance Registration**

Any business that has above threshold quantities of a regulated substance in a process shall fill out the Regulated Substance (RS) Registration Form. A list of regulated substances is available along with the registration form can be found on our website below.

✓ **Hazardous Waste Forms**

Please send properly completed forms to: Bill Westcott, LA County Fire Department, Health HazMat/SF Valley, 14425 Olive View Drive, Sylmar CA 91342.

Forms may be downloaded from our website at www.Burbankfire.US. These forms may be completed on your computer by using Microsoft Word. If you are unable to download the required forms from our website, or have questions or need assistance, please contact the Burbank Fire Prevention Bureau at (818) 238-3473.

Thank you for your cooperation.

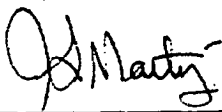

Jorge Martinez, Deputy Fire Marshal
Fire Prevention Bureau

/md

● City of Burbank Fire Dept ●
HazMat Billing Prep Form 2011 ReCert

All Applicable Records

Burbank Airport Marriott Hotel
2500 N Hollywood WAY

PA Number: **00247**
CUPA Number: AR0049461
Phone Number: BUS 818-843-6000

Ltr Sent	Code/Description	Repaired	Rescheduled
09/10/2010	7126 Hazardous Materials Annual Renewal Certification	9/24/10	10/10/2010
09/10/2010	7127 Business Owner/Operator ID and Business Activities	9/22/10	10/10/2010

Per Re-Certification
Procedure Form

2009 - 2010 Billing Totals
are being used for
2011 - 2012 Billing Amounts

Posted by KK
Date 9/22/2010

Date _____ Comments: _____

Not Complete

HazMat ReCert Billing Prep Form 2010

All Applicable Records

Burbank Airport Marriott Hotel
2500 N Hollywood WAY

PA Number: 00247
CUPA Number: AR0049461
Phone Number: BUS 818-843-6000

Ltr Sent	Code/Description	Repaired	Rescheduled
09/10/2009	7126 Hazardous Materials Annual Renewal Certification	12/08/09	10/10/2009
09/10/2009	7127 Business Owner/Operator ID and Business Activities	12/08/09	10/10/2009
09/10/2009	* 7140 HazMat Pkg Return Receipt	09/16/2009	10/10/2009

Per Re-Certification
Procedure Form

2009 - 2010 Billing Totals
are being used for
2010 - 2011 Billing Amounts

Posted by KD
Date 12/08/09

Date 11/17/09 Comments: send to legend KD Date 12/10/09

Not Complete

Burbank Fire Department
311 E Orange Grove Avenue - Burbank, California 91502
818-238-3475

HazMat Billing Prep as of 10/29/2008

Burbank Airport Marriott Hotel
2500 N Hollywood WAY

PA Number: **00247**
 CUPA Number: AR0041270
 Phone Number: BUS 818-843-6000

2007/2008

2008/2009

Liquids **1,277**

Gallons

1,699

Gas **398**

Cubic Feet

398

Solids **2,500**

Pounds

2,388

Number of Chemicals **75**

114

Other Tanks

Number of AHM

Number of AST

2

Number of UST

Reviewed by

DC

Posted by

mo

Date

5/11/09

Date

Comments:

Not Complete

1-13-09 - called FM 30th
 Ken - (818) 974-4219 - cell

Review Record - Billing Prep for Q7-08

PA #	Site Name	Address	HM Insptr	FPB Insptr
00247	Burbank Airport Marriott Hotel	2500 N Hollywood Way	DB	12/21/1999

Chem List	Bus Op Name	Site Phone	Co Insp	District	Shift
4/1/2004	Bob Balmer	818-843-6000		13	B

Date Sent	Letter Code	Extension	Needs Insp	Reason for Inspection
1/10/2007	HazMat Inventory			

	Re-Cert Ltr	Facility Info	Chemical Descrip	Contingency Plan	Site Map
Required	Y	Y			
Received		4-4-07	4-4-7		
Reviewed By		[Signature]	[Signature]		
Good		9-18-07	9-18-07		
Bad					
Incomplete					

	Past Billing			Inspection		
	2004-2005	2005-2006	2006-2007	KR 12/21/1999	Inventory Rec'd 2007	Final Billing 07-08
Liquids	1,206	1,199	1,199	653	1277	1277
Solids	2,465	2,395	2,395	1,700	2500	2500
Gases	398	398	398	2,531	398	398
Other Tanks	0		0			
AHM						
Tanks						
AST						
# HM	59	77	77	34	75	75
Billing Based On	INV	INV	LY			

Posted	Initials	Access	FireHouse
	[Signature]		✓

Comments

9-18-07 Bill per 07 inventory. [Signature]

Chemical Description: All chemicals listed as Hilton Not Marriott - OK but wrong name.

This is New owner and needs . . . Contingency Plan and Site Map.

Review Record - Billing Prep for 06-07

PA #	Site Name	Address	HM Insptr	FPB Insptr
00247	Hilton Burbank Airport/Convntn Cntr	2500 N Hollywood Way	DB	12/21/1999

Chem List	Bus Op Name	Site Phone	Co Insp	District	Shift
4/1/2004	Bob Balmer	818-843-6000		13	B

Date Sent	Letter Code	Extension	Needs Insp	Reason for Inspection
1/9/2006	HazMat Inventory			

	Re-Cert Ltr	Facility Info	Chemical Descrip	Contingency Plan	Site Map
Required		Y	Y	Y	Y
Received		4/6/2006	4/6/2006	4/6/2006	4/6/2006
Reviewed By		<i>DB</i>	<i>DB</i>	<i>DB</i>	<i>DB</i>
Good		4-14-06	4-14-06	4-14-06	4-14-06
Bad					
Incomplete					

	Past Billing			Inspection		
	2003-2004	2004-2005	2005-2006	KR	Inventory	Final Billing
Year				12/21/1999	Rec'd 2005	05-06
Liquids	951	1,206	1,199	653	<i>1277</i>	
Solids	21,135	2,465	2,395	1,700	<i>2450</i>	
Gases	398	398	398	2,531	<i>398</i>	
Other Tanks	0	0				
AHM						
Tanks						
AST						
# HM	59	59	77	34	<i>76</i>	
Billing Based On	INV	INV	INV			

Posted	Initials	Access	FireHouse

Comments
4-14-06 OK to bill per inventory of 06. <i>DB</i>

Review Record - Billing Prep for 05-06

PA #	Site Name	Address	HM Insptr	FPB Insptn
00247	Hilton Burbank Airport/Convntn Cntr	2500 N Hollywood Way	DB	12/21/1999

Seed	Chem List	Bus Op Name	Site Phone	Co Insp	District	Shift
	12/21/1999	Bob Balmer	818-843-6000		13	B

Date	Letter Code	Extension	2nd Date Sent	2nd Ltr Code	Needs Inspec	Reason for Inspection
1/10/2005	Re-Cert					

	Re-Cert Ltr	Facility Info	Chemical Descrip	Contingency Plan	Site Map
Required	Y	Y			
Received	3/10/2005	3/10/2005	3/10/2005	3/10/2005	
Reviewed By	DB.	DB.	DB.	DB.	
Good	7/13/2005	7/13/2005	7/13/2005	7/13/2005	
Bad					
Incomplete					

	Past Billing			Inspection		
	2002-2003	2003-2004	2004-2005	KR 12/21/1999	Inventory Rec'd 2005	Final Billing 05-06
Liquids	1,351	951	1,206	653	1,199	1,199
Solids	2,850	21,135	2,465	1,700	2,395	2,395
Gases	478	398	398	2,531	398	398
Other Tanks		0	0			
AHM						
Tanks						
AST						
# HM	43	59	59	34	77	77
Billing Based On	INSP	INV	INV	Posted	Initials	Date



Initials: DC
 Date: 7-15-05

Comments

449

Mixed use 10/40

RI

Review Record - Billing Prep for 04-05

PA #	Site Name	Address	HM Inspr	FPB Inspr
00247	Hilton Burbank Airport	2500 N Hollywood Way 91505-1019	DB	12/21/1999

Seed	Chem List	Bus Op Name	Site Phone	Co Insp	District	Shift	Who Inspects
	12/21/1999	Joseph Krivi	818-843-6000		13	B	FPB

Date	Letter Code	Extension	2nd Date Sent	2nd Ltr Code	Needs Insp	Needs Inspection Reason
1/9/2004	Re-Cert					

	Re-Cert Ltr	Facility Info	Chemical Descrip	Contingency Plan	Site Map
Required	Y	Y			
Received	3/8/2004	3/8/2004	3/8/2004	3/8/2004	3/8/2004
Reviewed By	JL	JL	JL	JL	JL
Good	5-19-04	5-19-04	5-19-04	5-19-04	5-19-04
Bad					
Incomplete					

Year	Past Billing			Inspection		
	2001-2002	2002-2003	2003-2004	KR 12/21/1999	Inventory Rec'd 2004	Final Billing 04-05
Liquids	653	1,351	951	653	1,206	Range IV
Solids	1,700	2,850	21,135	1,700	2,465	Range II
Gases	2,531	478	398	2,531	398	Range I
Other Tanks			0			
AHM						
Tanks						
AST						
# HM	34	43	59	34		59
Billing Based On	LY Inventory	Inventory	Inventory	Posted	Initials DC	Date 6/3/04

Comments
5-19-04 OK to Bill.
Inventory amounts changed. JL

Review Record - Billing Prep for 03-04

PA #	Site Name	Address	HM Insptr	FPB Insptr
00247	Hilton Burbank Airport	2500 N Hollywood Way	DB	12/21/1999

Seed	Chem List	Bus Op Name	Site Phone	Co Insp	District	Shift	Who Inspects
	12/21/1999	Joseph Krui	818-843-6000		13	B	FPB

Date	Letter Code	Extension	2nd Date Sent	2nd Ltr Code	Needs Insp	Needs Inspection Reason
1/20/2003	Re-Cert		5/1/2003	NS2		

	Re-Cert Ltr	Facility Info	Chemical Descrip	Contingency Plan	Site Map
Required	Y	Y		Y	Y
Received	5/20/2003	5/20/2003	5/20/2003	5/20/2003	5/20/2003
Reviewed By	<i>JD</i>	<i>JD</i>	<i>JD</i>	<i>JD</i>	<i>JD</i>
Good	7-25-03	7-25-03	7-25-03	7-25-03	7-25-03
Bad					
Ugly					

	Billing			Inspection	Inventory	Final Billing
	2000-2001	2001-2002	2002-2003	12/21/1999	Rec'd 2002	02-03
Year						
Inspector				KR		
Liquids	653	653	1,351	653	951	951
Solids	1,700	1,700	2,850	1,700	2,135	2,135
Gases	2,531	2,531	478	2,531	398	398
Other Tanks						
AHM						
Tanks						
AST						
# HM	34	34	43			59
Billing Based On		LY Inven	Inven	Posted	Initials	Date

Initials: *JD*
 Date: *7/28/03*

Comments	

Review Record - Billing Prep for 01-02

PA #	Site Name	Address	HM Inspr	FPB Inspr	Type of Inspr
00247	Hilton Burbank Airport	2500 N Hollywood Way	DB	12/21/99	HM

Chem List	Bus Op Name	Site Phone	Co Insp	District	Shift	Who Inspects
	Joseph Krivi	818-843-6000		13	B	Co

Date	Letter Code	Extension	2nd Date Sent	2nd Ltr Code	Needs Insp	Needs Inspection Reason
1/14/02	Re-Cert		5/15/02	NS2		

	Re-Cert Ltr	Facility Info	Chemical Descrip	Contingency Plan	Site Map
Required	Y	Y			
Received	6/14/02	6/14/02	6/14/02		
Reviewed By	DB	DB	DB		
Good	6/19/02	6/19/02	6/19/02		
Bad					
Ugly					

	Billing			Inspection		Inventory	Final Billing
	1999-2000	2000-2001	20001-2002	12/21/99	DB HM	Rec'd 2002	02-03
Inspector				DB	HM		
Liquids	415	653	653	653		137 1351	1,351
Solids	35	1,700	1700	1,700		2,850	2,850
Gases	290	2,531	2531	2,531		478	478
Other Tanks							
AHM							
Tanks							
AST							
# HM	13	34	34				43
Billing Based On			LY Inv	Posted	Initials	No	
Comments					Date	6/20/02	

Review Record - Billing Prep for 01-02

PA #	Site Name	Address	HM Insptr	FPB Insptn	CUPA #
00247	Hilton Burbank Airport	2500 N Hollywood Way	DB	12/21/99	P102007-1

Folder?	# Tanks	Bus Op Name	Site Phone	Co Insp	District	Shift	Who Inspects
X		Joseph Krugi	818-843-6000		13	B	FPB

Date	Letter Code	Extension	Date	Letter Code	Letter Type	Extension
4/6/01	Letter 1		6/15/01	NS2	Fac Info & HM	

	Re-Cert Ltr	Facility Info	Chemical Descrip	Contingency Plan	Site Map
Required	Y	Y			
Received	None	None			
Reviewed By	JDD	JDD			
Good					
Bad					
Ugly	9-26-01	9-26-01			

	Billing		Inspection	Inventory	Final Billing
Year	1999-2000	2000-2001	12/21/99	Rec'd 2001	01-02
Inspector			KR		
Liquids	415	653	653		653
Solids	35	1,700	1,700		1,700
Gases	290	2,531	2,531		2,531
Other Tanks					
AHM					
Tanks					
# HM	13	34			34
Total \$					\$ 912

Billing Based On	Inventory <input type="checkbox"/>	Inspection <input checked="" type="checkbox"/>	Posted	Initials	Date
				MO	10/16/01

Date	Comments
7/18/01	Talked to Joe. Will bring in forms next week. Checked Inventory - is ok per review. Joe will come in to sign Conting Plan
9-26-01	Bill at inspection rates

Review Record - Billing Prep for 00-01

PA #	Site Name	Address	HM Inspector	FPB Inspection	CUPA #
00247	Hilton Burbank Airport	2500 N Hollywood Way	KR	12/21/99	P102007-1

Initials	JLD			
Date	6-12-00			

	Facility Info	Chemical Descrip	Contingency Plan	Site Map
Received	2/28/00	2/28/00	2/28/00	2/28/00
Good	x	x		x
Bad			x	
Ugly			x	

4/26/00
MS
signed
12/21/01
filed

	Per Billing	Per Inspection	Per Inventory	Final Inventory
Year	99-00	12/21/99	Rec'd 2000	00-01
Liquids	415	653	632	653
Solids	35	1,700	2 810	1700
Gases	290	2,531	478	2531
Other Tanks				
AHM				
Tanks				
# HM	13		34	34
Total \$				\$912

Posted	Initials	MO
	Date	8/2/00

Comments Gal - Range III Lbs - Range II FT3 - Range I Total 588⁰⁰

Contingency Plan - No Certification Signature.

NEW

FILE

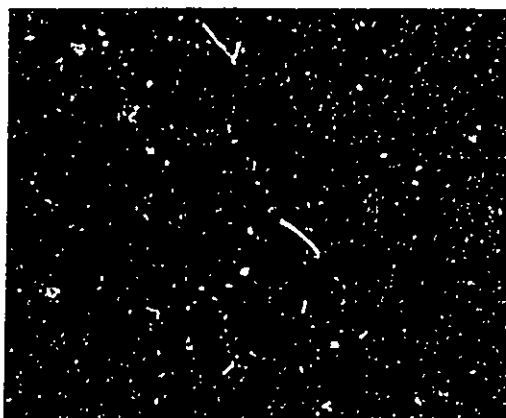
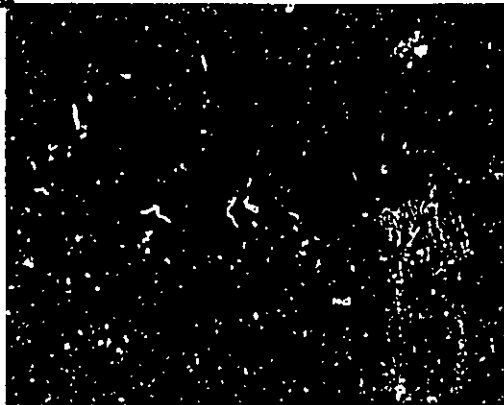
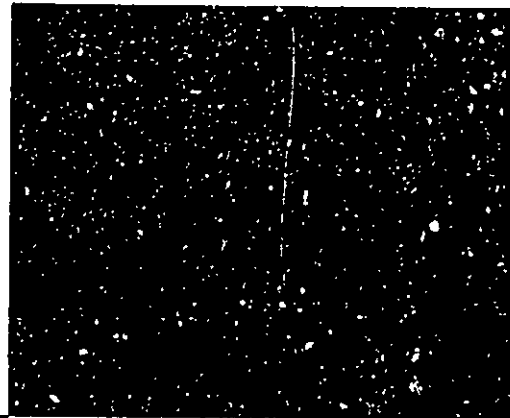
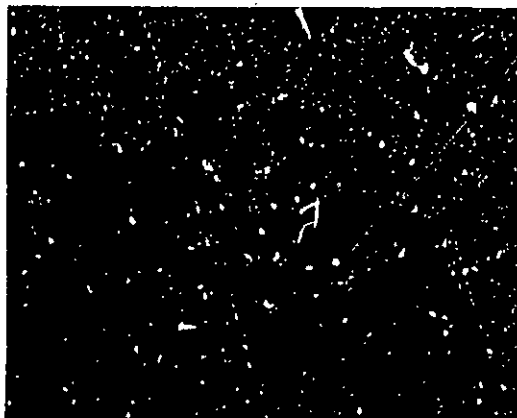

8/97

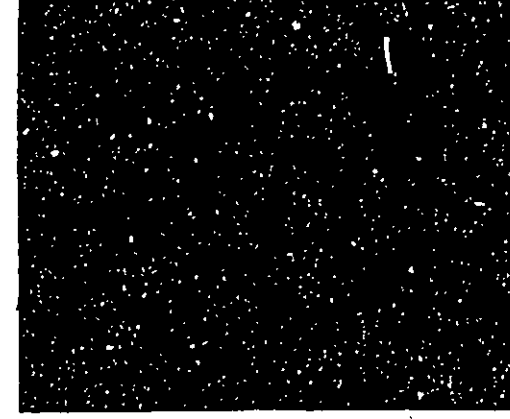
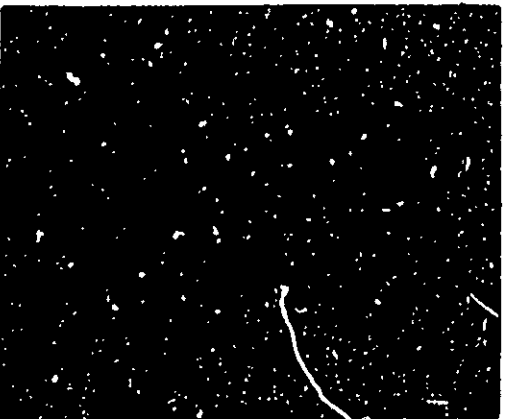
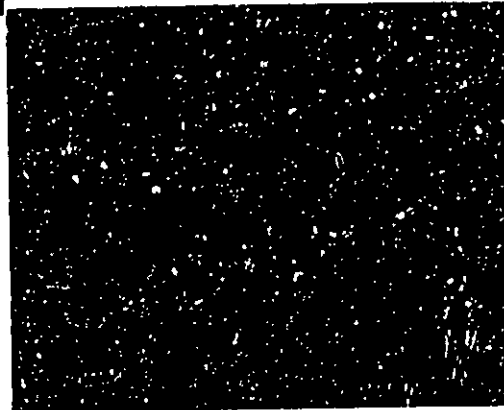
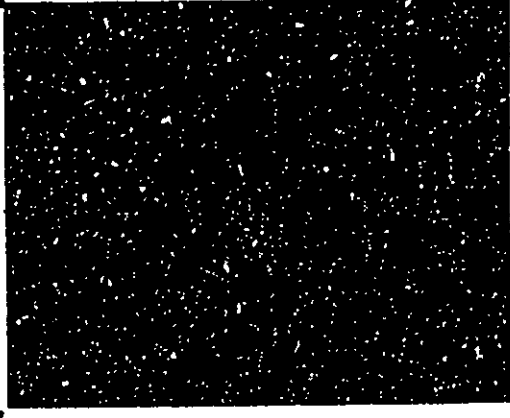

3
10/3/53
H. H. H. H. H.
0050

PHONE:
(818) 953-8771

CITY OF BURBANK
FIRE DEPARTMENT
HAZARDOUS MATERIALS ADMIN.
353 E. OLIVE AVE.
BURBANK, CA. 91502

INVOICE NO: HH093019
DATE: 05/28/93
PAGE: 1
REF: 02500 NHYWD WY

** FIRST REMINDER **

BURBANK HILTON HOTEL
2500 N HOLLYWOOD WAY
BURBANK CA 91505

THIS INVOICE IS APPLICABLE TO THE STORAGE AND HANDLING OF
HAZARDOUS MATERIALS IN THE CITY OF BURBANK

DATE	DESCRIPTION	UNIT	QTY	RATE/UNIT	AMOUNT DUE
HAZARDOUS MATERIAL DISCLOSURE FEE					
4/30/93	ANNUAL BILLING FOR LIQUIDS	1.00		250.00	250.00
4/30/93	ANNUAL BILLING FOR GASES	1.00		50.00	50.00
				SUB TOTAL:	300.00

INVOICE AMOUNT:	300.00
AMOUNT PAID:	0.00
PENALTY:	30.00
TOTAL DUE:	330.00

** YOUR PAYMENT HAS NOT BEEN RECEIVED WITHIN THE STIPULATED PERIOD
TO AVOID ADDITIONAL PENALTIES, RETURN A COPY OF THIS INVOICE
WITH YOUR CHECK (OR M.O.) FOR THE "TOTAL DUE" AMOUNT PAYABLE TO :
THE CITY OF BURBANK, WITHIN 21 DAYS OF THIS INVOICE DATE.
PLEASE DO NOT COMBINE THIS PAYMENT WITH ANY OTHER PAYMENT.
YOUR PROMPT ATTENTION TO THIS MATTER WOULD BE APPRECIATED.

***** PERMIT *****

IN ACCORDANCE WITH SECTION 15-104.101 OF THE BURBANK MUNICIPAL CODE
THIS INVOICE WITH PROOF OF PAYMENT SHALL SERVE AS A PERMIT TO STORE
MAINTAIN, USE OR HANDLE MATERIALS, AS LISTED IN THE HAZARDOUS MATER
-IALS DISCLOSURE STATEMENT FOR A PERIOD OF 1 YEAR FROM DATE OF INVO
-ICE. THIS PERMIT IS GOOD ONLY FOR THE BUSINESS AND ADDRESS LISTED
ON THIS INVOICE. FAILURE TO COMPLY WITH ALL RELATED LAWS, INCLUDING
BUT NOT LIMITED TO THE BURBANK MUNICIPAL CODE & THE HEALTH & SAFETY
CODE, SHALL REVOKE THIS PERMIT. WE DIRECT YOUR ATTENTION TO THE
FACT THAT COMPLIANCE WITH THE REQUIREMENTS OF THE BURBANK FIRE DEPT
DOES NOT PRECLUDE THE NECESSITY OF COMPLYING WITH REGULATIONS OF
OTHER AUTHORITIES & LICENSING AGENCIES.

* THIS PERMIT MUST BE KEPT ON THE PREMISES AT ALL TIMES AND SHALL *
* BE SUBJECT TO INSPECTION BY AN OFFICER OF THE FIRE DEPARTMENT. *

4/93
Walter

April Billing

CITY OF BURBANK

MEMORANDUM

DATE: 4-15-92

TO: 2500 W. Hollywood Way, Burbank Airport Hilton Hotel

FROM: D. Drossel

SUBJECT: Billing, Correction Notice

4/20/92 HM0492019
 BILLING 1 Level III GAT, 1 Level I FT3 Total 300.00
 CORRECTION NOTICE 4/20/92

___ PREMISE HISTORY _____

___ HEALTH _____

___ FLAMMABILITY _____

___ REACTIVITY _____

___ SPECIAL HAZARDS _____

___ SEND SECOND NOTICE _____

___ PRE CITATION _____

___ DELETE FROM COMPUTER PROGRAMS _____

___ HAZMAT _____

___ CITY BILLING _____

___ VERDUGO _____

___ OTHER _____

--	--

INSPECTION DISTRICT

BURBANK FIRE DEPARTMENT

INVESTIGATION REPORT

- COMPLAINT
- INVESTIGATION/CAUSE
- INSPECTION
- JUVENILE (MISC.)
- _____

LOCATION 2500 Hollywood Way DATE 3-18-92
OCCUPANT/OWNER Burbank Airport Hilton Hotel TIME _____
MAILING ADDRESS _____ ZIP 05 ERR # _____
REQUESTED BY D. Doessel PHONE 843-6000
ADDRESS _____ RECD BY _____

DETAILS _____
Send letter attn, Kevin E. Shephard, Engineering Manager.

INSPECTOR'S FINDINGS (Precede by Date and Time): _____

8134 (12-23-91) (3-10-92)

During our last inspection of your business, chemicals were noted that had not been listed in your last inventory submittal. Specific reference is made to the cylinders of carbon dioxide and the diesel fuel for your generators. Please check your inventory and resubmit corrections to your Hazardous materials Inventory form.

(4-3-92)

DATE COMPLETED: _____ INSPECTOR: _____



353 EAST OLIVE AVENUE, P.O. BOX 6459, BURBANK, CALIFORNIA 91510-6459

CITY OF BURBANK

(818) 953-8771

FAX NO. (818) 953-8786

FIRE DEPARTMENT

March 20, 1992

Mr. Kevin E. Shephard
Engineering Manager
Burbank Airport Hilton Hotel
2500 N. Hollywood Way
Burbank, CA 91505

Dear Mr. Shephard:

On December 23, 1991 the Burbank Fire Department requested that you submit a Hazardous Materials Inventory Form within 30 days. The Burbank Fire Department received your Inventory Form on March 10, 1992. Upon review of this form it was found to be incomplete. The following corrections are needed:

- During our last inspection of your business, several chemicals were noted that were not listed in your last submittal. Specific reference is made to the cylinders of carbon dioxide and the diesel fuel for your generators. Please check your inventory and resubmit corrections to your Hazardous Materials Inventory Form.

An additional seven days has been given to complete and submit a new form. Failure to provide this information by April 3, 1992 may result in civil penalties up to \$2,000 per day. Should this violation result in, or significantly contribute to a fire or other emergency, the business may be assessed the full cost of cleaning up and disposing of the hazardous materials.

If you have any questions contact the Fire Prevention Bureau, Hazardous Materials Section at (818) 953-8773.

Thank you for your cooperation.

Michael W. Davis
Chief of Fire Department

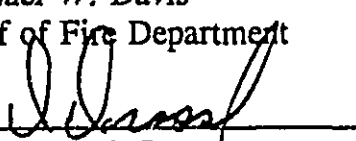
By 
D. Drossel, Inspector
Hazardous Materials Section

DD:smp

C:\WP51\Files\March\046 Jet

PHONE:
(818) 953-8771

CITY OF BURBANK
FIRE DEPARTMENT
HAZARDOUS MATERIALS ADMIN.
353 E. OLIVE AVE.
BURBANK, CA. 91502

INVOICE NO: HM0492019
DATE: 04/30/92
PAGE: 1
REF: 02500 NHYWD WY

BURBANK HILTON HOTEL
2500 N HOLLYWOOD WAY
BURBANK CA 91505

THIS INVOICE IS APPLICABLE TO THE STORAGE AND HANDLING OF
HAZARDOUS MATERIALS IN THE CITY OF BURBANK

DATE	DESCRIPTION	UNIT	QTY	RATE/UNIT	AMOUNT DUE
	HAZARDOUS MATERIAL DISCLOSURE FEE				
4/30/92	ANNUAL BILLING FOR LIQUIDS		1.00	250.00	250.00
4/30/92	ANNUAL BILLING FOR GASES		1.00	50.00	50.00
				SUB TOTAL:	300.00

PAID

INVOICE AMOUNT: 300.00
AMOUNT PAID: 0.00
TOTAL DUE: 300.00

PAYMENT IS DUE WITHIN 21 DAYS OF THE INVOICE DATE. RETURN A COPY OF
THIS INVOICE WITH YOUR CHECK (OR M.O.) PAYABLE TO CITY OF BURBANK.
WRITE THE INVOICE NO. ON YOUR CHECK.

**** FAILURE TO PAY THE ABOVE FEES WITHIN THE PERIOD SPECIFIED ****
***** WILL RESULT IN A PENALTY AS INDICATED BELOW : *****
1. FAILURE TO PAY WITHIN 30 DAYS OF BILLING: 10% OF FEE DUE.
2. FAILURE TO PAY WITHIN 60 DAYS OF BILLING: 25% ADDITIONAL TO (1).
3. FAILURE TO PAY WITHIN 90 DAYS OF BILLING: 50% ADDITIONAL TO (1&2)

***** PERMIT *****

IN ACCORDANCE WITH SECTION 15-104.101 OF THE BURBANK MUNICIPAL CODE
THIS INVOICE WITH PROOF OF PAYMENT SHALL SERVE AS A PERMIT TO STORE
MAINTAIN, USE OR HANDLE MATERIALS, AS LISTED IN THE HAZARDOUS MATER
-IALS DISCLOSURE STATEMENT FOR A PERIOD OF 1 YEAR FROM DATE OF INVO
-ICE. THIS PERMIT IS GOOD ONLY FOR THE BUSINESS AND ADDRESS LISTED
ON THIS INVOICE. FAILURE TO COMPLY WITH ALL RELATED LAWS, INCLUDING
BUT NOT LIMITED TO THE BURBANK MUNICIPAL CODE & THE HEALTH & SAFETY
CODE, SHALL REVOKE THIS PERMIT. WE DIRECT YOUR ATTENTION TO THE
FACT THAT COMPLIANCE WITH THE REQUIREMENTS OF THE BURBANK FIRE DEPT
DOES NOT PRECLUDE THE NECESSITY OF COMPLYING WITH REGULATIONS OF
OTHER AUTHORITIES & LICENSING AGENCIES.

* THIS PERMIT MUST BE KEPT ON THE PREMISES AT ALL TIMES AND SHALL *
* BE SUBJECT TO INSPECTION BY AN OFFICER OF THE FIRE DEPARTMENT. *

TR#
14199
5/22/92
COPY

RECEIVED
BURBANK FIRE DEPT.

MAY 22 1992
AM PM
7 8 9 10 11 12 1 2 3 4 5 6

CITY OF BURBANK
MISCELLANEOUS COLLECTIONS

No 155344

Date May 22, 1992

RECEIVED OF Burbank Hilton Hotel

the sum of three hundred 00/100 DOLLARS

On account of Haz. Mat Disclosure fee

HMO49209

Check # 83983

DEPARTMENT Fire

By Oliver

BURBANK AIRPORT HILTON
HOTEL AND CONVENTION CENTER
2500 HOLLYWOOD WAY, BURBANK, CALIFORNIA 91505
(818) 843-6000

83983

VENDOR NUMBER		VENDOR		INVOICE NUMBER		INVOICE DATE	REFERENCE	INVOICE AMOUNT	DISCOUNT	AMOUNT PAID
3BURFI		BURBANK FIRE DEPARTMENT		HM049201		1904-30-92	HAZARDOUS MAT DISC FE	300.00	.00	300.00
DETACH AND RETAIN THIS STATEMENT THE ATTACHED CHECK IS IN PAYMENT OF ITEMS DESCRIBED ABOVE.				TOTALS				300.00	.00	300.00

RECEIVED
BURBANK FIRE DEPT.

AM MAY 22 1992
7 8 9 10 11 12 1 2 3 4 5 6

Kevin E. Shephard CPE
12148 Moorpark Street
Studio City, California 91604
(818) 760-4088

May 26, 1993

RE: Disclaimer & Notice of Status Change:

Dear Pat. Chief Whittier HW

Good day. Please be advised that as of May 20, 1993 I am not involved or associated with the day-to-day facility engineering & maintenance management operations, decisions, Fire-Life/Safety, Fire Alarm Response with the City of Burbank F. D., Hazardous Material, Disaster Response or adherence to any NFPA, Dept. of Bldg. & Safety, AQMD, HazMat, ADA, Titles 22, 24 codes and/or compliances concerning the Burbank Airport Hilton Hotel and Convention Center at 2500 Hollywood Way, Burbank, California 91505.

I will however remain associated with their corporate office as an engineering consultant through August of 93. Please remove my name for accountability and my engineering license number from your files (if applicable) concerning your, "Contact Person" for the hotel as of May 20, 1993.

Please direct all correspondence to Mr. Tim A. Ellis the General Manager who will forward you to the proper in-house contact person.

Thank you for your time in this matter and if you have any questions please feel free to contact either Mr. Ellis or myself.

Respectfully yours,

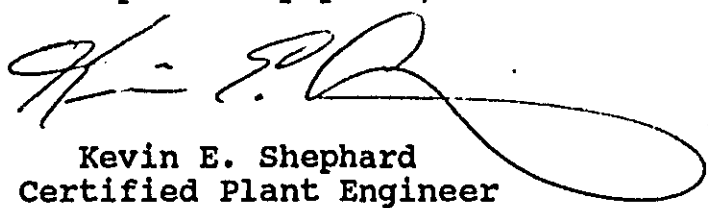

Kevin E. Shephard
Certified Plant Engineer

*Chief,
Please pass
this info. on to the
Hay Mat. official
in your department.
Thanks,
Kevin*

cc: Tim A. Ellis, Burbank Hilton Hotel
AIPE Corporate Office
Charles Stevens, WSB Construction/Burbank

RECEIVED
BURBANK FIRE DEPARTMENT
JUN 9 1993
AM 7 8 9 10 11 12 1 2 3 4 5 6 PM

CITY OF BURBANK

MEMORANDUM

DATE: 5-18-93

TO: 2500 N. Hollywood Way, Burbank Airport Hilton Hotel + C.C.

FROM: D. Drossel

SUBJECT: Billing

- BILLING | Level III gnl, 1 Level I FT³ Total 300⁰⁰
- CORRECTION NOTICE
- PREMISE HISTORY _____
- HEALTH _____
- FLAMMABILITY _____
- REACTIVITY _____
- SPECIAL HAZARDS _____
- SEND SECOND NOTICE
- PRE CITATION
- DELETE FROM COMPUTER PROGRAMS
- HAZMAT
- CITY BILLING
- VERDUGO
- OTHER

Some of the percentages are
To the right of the chemicals
Do Not use any ppm or mg numbers.

CITY OF BURBANK
MISCELLANEOUS COLLECTIONS

№162498

Date June 2 19 73

RECEIVED OF Burbank Airport Helo

the sum of Three hundred + no/100 DOLLARS

On account of Hazmat Fee

Amo 493019

ck# 3998

DEPARTMENT mi

By [Signature]



BURBANK AIRPORT HILTON 003998

HOTEL AND CONVENTION CENTER
3998 HOLLYWOOD WAY, BURBANK, CALIFORNIA 91505
(818) 843-6000

VENDOR NUMBER	VENDOR
3CIBUR	CITY OF BURBANK FIRE DEP

INVOICE NUMBER	INVOICE DATE	REFERENCE	INVOICE AMOUNT	DISCOUNT	AMOUNT PAID
HR04930190	4-30-93		300.00	.00	300.00
			RECEIVED BURBANK FIRE DEPARTMENT MAY 27 1993 AM 7 8 9 10 11 12 1 2 3 4 5 6 PM 4		

DETACH AND RETAIN THIS STATEMENT
THE ATTACHED CHECK IS IN PAYMENT OF ITEMS DESCRIBED ABOVE.

TOTALS

300.00

.00

300.00

PHONE: (818) 953-8771 CITY OF BURBANK FIRE DEPARTMENT HAZARDOUS MATERIALS ADMIN. 353 E. OLIVE AVE. BURBANK, CA. 91502 INVOICE NO: HM0493019 DATE: 04/30/93 PAGE: 1 REF: 02500 NHYWD NY

BURBANK HILTON HOTEL
2500 N HOLLYWOOD WAY
BURBANK CA 91505

THIS INVOICE IS APPLICABLE TO THE STORAGE AND HANDLING OF HAZARDOUS MATERIALS IN THE CITY OF BURBANK

DATE	DESCRIPTION	UNIT	QTY	RATE/UNIT	AMOUNT DUE
	HAZARDOUS MATERIAL DISCLOSURE FEE				
4/30/93	ANNUAL BILLING FOR LIQUIDS	1.00		250.00	250.00
4/30/93	ANNUAL BILLING FOR GASES	1.00		50.00	50.00
				SUB TOTAL:	300.00
				INVOICE AMOUNT:	300.00
				AMOUNT PAID:	0.00
				TOTAL DUE:	300.00

PAYMENT IS DUE WITHIN 21 DAYS OF THE INVOICE DATE. RETURN A COPY OF THIS INVOICE WITH YOUR CHECK (OR M.O.) PAYABLE TO CITY OF BURBANK. WRITE THE INVOICE NO. ON YOUR CHECK. PLEASE DO NOT COMBINE THIS PAYMENT WITH ANY OTHER PAYMENT.

**** FAILURE TO PAY THE ABOVE FEES WITHIN THE PERIOD SPECIFIED ****
 ***** WILL RESULT IN A PENALTY AS INDICATED BELOW : *****
 1. FAILURE TO PAY WITHIN 30 DAYS OF BILLING: 10% OF FEE DUE.
 2. FAILURE TO PAY WITHIN 60 DAYS OF BILLING: 25% ADDITIONAL TO (1).
 3. FAILURE TO PAY WITHIN 90 DAYS OF BILLING: 50% ADDITIONAL TO (1&2)

**** P E R M I T ****

IN ACCORDANCE WITH SECTION 15-104.101 OF THE BURBANK MUNICIPAL CODE THIS INVOICE WITH PROOF OF PAYMENT SHALL SERVE AS A PERMIT TO STORE MAINTAIN, USE OR HANDLE MATERIALS, AS LISTED IN THE HAZARDOUS MATERIALS DISCLOSURE STATEMENT FOR A PERIOD OF 1 YEAR FROM DATE OF INVOICE. THIS PERMIT IS GOOD ONLY FOR THE BUSINESS AND ADDRESS LISTED ON THIS INVOICE. FAILURE TO COMPLY WITH ALL RELATED LAWS, INCLUDING BUT NOT LIMITED TO THE BURBANK MUNICIPAL CODE & THE HEALTH & SAFETY CODE, SHALL REVOKE THIS PERMIT. WE DIRECT YOUR ATTENTION TO THE FACT THAT COMPLIANCE WITH THE REQUIREMENTS OF THE BURBANK FIRE DEPT DOES NOT PRECLUDE THE NECESSITY OF COMPLYING WITH REGULATIONS OF OTHER AUTHORITIES & LICENSING AGENCIES.

 * THIS PERMIT MUST BE KEPT ON THE PREMISES AT ALL TIMES AND SHALL *
 * BE SUBJECT TO INSPECTION BY AN OFFICER OF THE FIRE DEPARTMENT. *

**Burbank Fire Department
HAZARDOUS MATERIALS INVENTORY**

3/92

Standard Business

Business Name: Burbank Airport Hilton Hotel

Page 2 of 9

1 Trans Code	2 Type Code	3 Max Amt	4 Average Amt	5 Annual Est	6 Measure Units	7 Cont Type	8 Cont Press	9 Cont Temp	10 Use Code	11 % by Wt	12 Names of Mixture/Components See Instructions
A	M	30gal	15gal	150gal	GAL	10	1	4	08		"Stinger" D-Limonene 10% CAS# 5989-27-5 *Polyethoxylated 8% CAS# 9016-45-9 (NONYL PHENYL) 27176- SYNTHETIC DETERGENT (8%) CAS# 87-0
<input type="checkbox"/> Immediate Health <input type="checkbox"/> Fire (14) <input type="checkbox"/> Reactivity		15) Housekeeping Dept. (main area) <input checked="" type="checkbox"/> Delayed Health <input type="checkbox"/> Sudden Release of Pressure		16) C.A.S. Number See #12 13) # Days on Site <u>365</u>							
A	M	30gal	15gal	280gal	GAL	10	1	4	08		"Tile Brite Cleaner For Tile" *Phosphoric Acid 25% CAS# 7664-38-2 WATER > 70%
<input type="checkbox"/> Immediate Health <input type="checkbox"/> Fire (14) <input type="checkbox"/> Reactivity		15) Housekeeping Dept. (main area) <input checked="" type="checkbox"/> Delayed Health <input type="checkbox"/> Sudden Release of Pressure		16) C.A.S. Number See #12 13) # Days on Site <u>365</u>							
A	M	15gal	15gal	150gal	GAL	10	1	4	08		"Chemtrol Basin, Tub + Shower Cleaner" SODIUM LAUREL SULFATE (x8%) CAS# ISOPROPYL ALCOHOL (x10%) # 67-63-01 ETHOXYLATED NONYL CAS# PHENOL (x2%) 9016-45-9 ETHYLENE DIAMINE TETRA CAS# ACETATE, SODIUM SALT (x8%) 64-02-8
<input type="checkbox"/> Immediate Health <input type="checkbox"/> Fire (14) <input type="checkbox"/> Reactivity		15) Housekeeping Dept. (main area) <input checked="" type="checkbox"/> Delayed Health <input type="checkbox"/> Sudden Release of Pressure		16) C.A.S. Number See #12 13) # Days on Site <u>365</u>							
A	M	40gal	25gal	220gal	GAL	10	1	4	34		"ACRATHANE Resilient Floor Sealer" TRIBUTOXYETHYL (1.5%) CAS# 78513 PHOSPHATE DIBUTYL PHTHALATE (1.5%) # 84742 *FORMALDEHYDE < .01PPM # 5000 DIETHYLENE GLYCOL METHYLETER 4-6% # 111773
<input type="checkbox"/> Immediate Health <input type="checkbox"/> Fire (14) <input type="checkbox"/> Reactivity		15) Housekeeping Dept. (main area) <input checked="" type="checkbox"/> Delayed Health <input type="checkbox"/> Sudden Release of Pressure		16) C.A.S. Number See #12 13) # Days on Site <u>365</u>							
A	M	5GAL	1GAL	15GAL	GAL	10	1	4	08		"TANNIN STAIN Remover" OXALIC ACID (1MG/M3) CAS# 144627
<input type="checkbox"/> Immediate Health <input type="checkbox"/> Fire (14) <input type="checkbox"/> Reactivity		15) Housekeeping Dept. (main area) <input checked="" type="checkbox"/> Delayed Health <input type="checkbox"/> Sudden Release of Pressure		16) C.A.S. Number See #12 13) # Days on Site <u>365</u>							

* = toxic chemicals

**Burbank Fire Department
HAZARDOUS MATERIALS INVENTORY**

3/92

Standard Business

Business Name: Burbank Airport Hilton Hotel

Page 3 of 9

1 Trans Code	2 Type Code	3 Max Amt	4 Average Amt	5 Annual Est	6 Measure Units	7 Cont Type	8 Cont Press	9 Cont Temp	10 Use Code	11 % by Wt	12 Names of Mixture/Components See Instructions
A	M	100 ^{cu} FT	20 ^{cu} FT	100 ^{cu} FT	^{cu} FT.	04	1	4	08		'Gum Off Aerosol'
		15) <u>Housekeeping Dept (storage locker) →</u>								%	DICHLORODIFLUOROMETHANE
		<input type="checkbox"/> Immediate Health		16) C.A.S. Number <u>75-71-8</u>							
		<input type="checkbox"/> Fire (14)		<input checked="" type="checkbox"/> Delayed Health		13) # Days on Site <u>365</u>					
		<input checked="" type="checkbox"/> Reactivity		<input checked="" type="checkbox"/> Sudden Release of Pressure							
A	M	100 ^{cu} FT	10 ^{cu} FT	120 ^{cu} FT	^{cu} FT.	04	1	4	08		"Scott's Liquid Gold Wood Preservative"
		15) <u>Housekeeping Dept (main area)</u>									→ Petroleum Process Oil (5mg) CAS# 64742-53-6
		<input type="checkbox"/> Immediate Health		16) C.A.S. Number <u>See #12</u>							→ VM + P NAPHTHA (300PPM) # 64742-89-8
		<input checked="" type="checkbox"/> Fire (14)		<input checked="" type="checkbox"/> Delayed Health		13) # Days on Site <u>365</u>					→ CARBON DIOXIDE (10,000PPM) # 124-38-9
		<input checked="" type="checkbox"/> Reactivity		<input checked="" type="checkbox"/> Sudden Release of Pressure							
A	M	100 ^{cu} FT	25 ^{cu} FT	150 ^{cu} FT	^{cu} FT.	04	1	4	08		"AQUA Stain Stainless Steel Cleaner"
		15) <u>Housekeeping Dept (main area)</u>									→ ISOBUTANE PROPANE (BLEND) CAS# 75285/74986
		<input type="checkbox"/> Immediate Health		16) C.A.S. Number <u>See #12</u>							→ Petroleum Solvent (2%) # 64742-54-7
		<input checked="" type="checkbox"/> Fire (14)		<input checked="" type="checkbox"/> Delayed Health		13) # Days on Site <u>365</u>					→ Petroleum Distillate (20%) # 91-20-3
		<input checked="" type="checkbox"/> Reactivity		<input checked="" type="checkbox"/> Sudden Release of Pressure							
A	M	35gal	25gal	100 gal	GAL	07	1	4	38		CHEMTROL INSTANT NO RINSE STRIPPER
		15) <u>Housekeeping Dept (storage locker)</u>									→ *2-BUTOXY ETHANOL (20%) CAS# 111-76-2
		<input type="checkbox"/> Immediate Health		16) C.A.S. Number <u>See #12</u>							→ ETHANOLAMINE (18%) 141-43-5
		<input type="checkbox"/> Fire (14)		<input checked="" type="checkbox"/> Delayed Health		13) # Days on Site <u>365</u>					→ WATER (30%)
		<input type="checkbox"/> Reactivity		<input type="checkbox"/> Sudden Release of Pressure							
A	M	35GAL	20GAL	200 GAL	GAL	07	1	4	34		CHEMTROL NEUTRAL FLOOR MAINTAINER
		15) <u>Housekeeping Dept (main area)</u>									→ SODIUM NAPHTHALEN. SULFONATE (3%) CAS# 61-31-4
		<input type="checkbox"/> Immediate Health		16) C.A.S. Number <u>See #12</u>							→ ETHOXYLATED NONYL PHENOL (3%) CAS# 9016-45-9
		<input type="checkbox"/> Fire (14)		<input checked="" type="checkbox"/> Delayed Health		13) # Days on Site <u>365</u>					→ DIETHYLENE GLYCOL mono
		<input type="checkbox"/> Reactivity		<input type="checkbox"/> Sudden Release of Pressure							→ * ETHYL ETHER (3%) CAS# 111-90-0

* = toxic chemicals

**Burbank Fire Department
HAZARDOUS MATERIALS INVENTORY**

3/92

Standard Business

Business Name: Burbank Airport Hilton Hotel

Page 4 of 9

1 Trans Code	2 Type Code	3 Max Amt	4 Average Amt	5 Annual Est	6 Measure Units	7 Cont Type	8 Cont Press	9 Cont Temp	10 Use Code	11 % by Wt	12 Names of Mixture/Components See Instructions
A	M	60 GAL	30 GAL	280 GAL	GAL	07	01	04	39		"Bleach Industrial" (SODIUM HYDROXIDE)*
		15) <u>Housekeeping Dept. + Laundry Room</u>				16) C.A.S. Number <u>See #12</u>				→ Sodium Hypochlorite < 7.0% ↳ CAS# 7681-52-9 NA 1791	
		<input type="checkbox"/> Immediate Health		<input checked="" type="checkbox"/> Delayed Health		13) # Days on Site <u>365</u>				→ *SODIUM HYDROXIDE (0.6%) # 1310-73-2	
		<input type="checkbox"/> Fire (14)		<input type="checkbox"/> Sudden Release of Pressure							
		<input checked="" type="checkbox"/> Reactivity									
A	M	5 GAL	5 GAL	20 GAL	GAL	10	01	04	08		"Gum Solu"
		15) <u>Housekeeping Dept (storage locker)</u>				16) C.A.S. Number <u>5989-27-5</u>				→ 4/5 D-Limonene (>45%) CAS# 5989-27-5	
		<input type="checkbox"/> Immediate Health		<input checked="" type="checkbox"/> Delayed Health		13) # Days on Site <u>365</u>					
		<input checked="" type="checkbox"/> Fire (14)		<input type="checkbox"/> Sudden Release of Pressure							
		<input type="checkbox"/> Reactivity									
A	M	50 GAL	15 GAL	125 GAL	GAL	13	01	04	29		"Semi-Gloss, White Paint"
		15) <u>Engineering Dept (paint storage)</u>				16) C.A.S. Number <u>64742-88-7</u>				→ Aliphatic Hydrocarbon (x15%) ↳ CAS# 64742-88-7 (by Sinclair Paint Co.)	
		<input type="checkbox"/> Immediate Health		<input type="checkbox"/> Delayed Health		13) # Days on Site <u>365</u>					
		<input checked="" type="checkbox"/> Fire (14)		<input type="checkbox"/> Sudden Release of Pressure							
		<input checked="" type="checkbox"/> Reactivity									
A	M	50 GAL	25 GAL	150 GAL	GAL	13	01	04	29		"1/2 Sinco Satin s/g-White Paint"
		15) <u>Engineering Dept. (paint storage)</u>				16) C.A.S. Number <u>64742-88-7</u>				→ ALIPHATIC HYDROCARBON (x15%) ↳ CAS# 64742-88-7 (by Sinclair Paint Co.)	
		<input type="checkbox"/> Immediate Health		<input checked="" type="checkbox"/> Delayed Health		13) # Days on Site <u>365</u>					
		<input checked="" type="checkbox"/> Fire (14)		<input type="checkbox"/> Sudden Release of Pressure							
		<input type="checkbox"/> Reactivity									
A	M	100 GAL	25 GAL	125 GAL	GAL	07	01	04	29		"Red Oxide Primer"
		15) <u>Engineering Dept. (paint storage)</u>				16) C.A.S. Number <u>See #12</u>				→ Aliphatic Hydrocarbon (x25%) CAS# 64742-88-7 → Silica (x10.45%) # 68855-54-9 (by Sinclair Paint Co.)	
		<input type="checkbox"/> Immediate Health		<input checked="" type="checkbox"/> Delayed Health		13) # Days on Site <u>365</u>					
		<input checked="" type="checkbox"/> Fire (14)		<input type="checkbox"/> Sudden Release of Pressure							
		<input type="checkbox"/> Reactivity									

* = toxic chemicals

**Burbank Fire Department
HAZARDOUS MATERIALS INVENTORY**

3/92

Standard Business

Business Name: Burbank Airport Hilton Hotel

Page 5 of 9

1 Trans Code	2 Type Code	3 Max Amt	4 Average Amt	5 Annual Est	6 Measure Units	7 Cont Type	8 Cont Press	9 Cont Temp	10 Use Code	11 % by Wt	12 Names of Mixture/Components See Instructions
A	M	100 GAL	20 GAL	40 GAL	GAL	07	01	04	29		"Epo-Prime, Part A" → CYCLOHEXANONE (x10%) CAS# 108-94-1 (by Sinclair Paint Co.)
		15) Engineering Dept. (paint storage)		16) C.A.S. Number 108-94-1		13) # Days on Site 365					
		<input type="checkbox"/> Immediate Health		<input checked="" type="checkbox"/> Fire (14)		<input checked="" type="checkbox"/> Delayed Health		<input type="checkbox"/> Reactivity		<input type="checkbox"/> Sudden Release of Pressure	
A	M	100 GAL	20 GAL	40 GAL	GAL	07	01	04	29		"Epo-Prime Catalyst, Part B" → *N-BUTYL ALCOHOL (x20%) CAS# 71-36-3 → AROMATIC PETROLEUM DISTILLATE (x15%) ↳ CAS# 64742-95-6 (SINCLAIR PAINT CO.)
		15) Engineering Dept. (paint storage)		16) C.A.S. Number See #12		13) # Days on Site 365					
		<input type="checkbox"/> Immediate Health		<input checked="" type="checkbox"/> Fire (14)		<input checked="" type="checkbox"/> Delayed Health		<input type="checkbox"/> Reactivity		<input type="checkbox"/> Sudden Release of Pressure	
A	M	70 GAL	15 GAL	25 GAL	GAL	07	01	04	29		"Zinc Dust Primer" → Aliphatic Hydrocarbon (x20%) CAS# 64742-88-7 → *Zinc Oxide (x13%) # 1314-13-2 → *Zinc Dust (x51%) # 7440-66-6
		15) Engineering Dept. (paint storage)		16) C.A.S. Number See #12		13) # Days on Site 365					
		<input type="checkbox"/> Immediate Health		<input checked="" type="checkbox"/> Fire (14)		<input checked="" type="checkbox"/> Delayed Health		<input type="checkbox"/> Reactivity		<input type="checkbox"/> Sudden Release of Pressure	
A	M	220 GAL	40 GAL	80 GAL	GAL	07	01	04	29		"Polyester Primer - White" → Aliphatic Hydrocarbon (x30%) CAS# 64742-88-7 → Silica (x4.49%) # 68855-54-9 → *Toluene (x1.0%) # 108-88-3
		15) Engineering Dept. (paint storage)		16) C.A.S. Number See #12		13) # Days on Site 365					
		<input type="checkbox"/> Immediate Health		<input checked="" type="checkbox"/> Fire (14)		<input checked="" type="checkbox"/> Delayed Health		<input type="checkbox"/> Reactivity		<input type="checkbox"/> Sudden Release of Pressure	
A	M	140 GAL	40 GAL	100 GAL	GAL	07	01	04	29		"Sash+Trim Primer White" → Aliphatic Petroleum Distillate (<5.0%) CAS# 8052-41-3 → Aliphatic Hydrocarbon (20%) # 64742-88-7
		15) Engineering Dept. (paint storage)		16) C.A.S. Number See #12		13) # Days on Site 365					
		<input type="checkbox"/> Immediate Health		<input checked="" type="checkbox"/> Fire (14)		<input checked="" type="checkbox"/> Delayed Health		<input type="checkbox"/> Reactivity		<input type="checkbox"/> Sudden Release of Pressure	

* = toxic chemical

**Burbank Fire Department
HAZARDOUS MATERIALS INVENTORY**

3/92

Standard Business

Business Name: Burbank Airport Hilton Hotel

Page 6 of 9

1 Trans Code	2 Type Code	3 Max Amt	4 Average Amt	5 Annual Est	6 Measure Units	7 Cont Type	8 Cont Press	9 Cont Temp	10 Use Code	11 % by Wt	12 Names of Mixture/Components See Instructions
A	M	240GAL	40GAL	80 GAL	GAL	07	01	04	29		"Exterior Wood Primer" → Aliphatic Hydrocarbon (x20%) CAS# 64742-88-7 → *Barium Metaborate (x7%) # 13701-59-2
		15) Engineering Dept. (paint storage)		16) C.A.S. Number See #12		13) # Days on Site 365					
		<input type="checkbox"/> Immediate Health		<input checked="" type="checkbox"/> Delayed Health		<input type="checkbox"/> Sudden Release of Pressure					
		<input checked="" type="checkbox"/> Fire (14)									
		<input type="checkbox"/> Reactivity									
A	M	40GAL	5 GAL	25 GAL	GAL	13	01	04	32		"Wood Pride Varnish, Velvet" → Aliphatic Hydrocarbon (x50%) CAS# 64742-88-7 → Silica (x3.05%) # 14808-60-7
		15) Engineering Dept. (paint storage)		16) C.A.S. Number See #12		13) # Days on Site 365					
		<input type="checkbox"/> Immediate Health		<input type="checkbox"/> Delayed Health		<input type="checkbox"/> Sudden Release of Pressure					
		<input type="checkbox"/> Fire (14)									
		<input type="checkbox"/> Reactivity									
A	M	80GAL	20GAL	40GAL	GAL	07	01	04	29		"X-TRA SEAL Interior Sealer" → *Ethylene Glycol (x2%) CAS# 107-21-1 → *Barite (x4%) # 7727-43-7
		15) Engineering Dept. (paint storage)		16) C.A.S. Number See #12		13) # Days on Site 365					
		<input type="checkbox"/> Immediate Health		<input checked="" type="checkbox"/> Delayed Health		<input type="checkbox"/> Sudden Release of Pressure					
		<input checked="" type="checkbox"/> Fire (14)									
		<input type="checkbox"/> Reactivity									
A	M	120GAL	20GAL	40GAL	GAL	07	01	04	29		"Sinco Prime Undercoater, White" → Aliphatic Hydrocarbon (x20%) CAS# 64742-88-7 → Aliphatic Petroleum Distillate (<5.0%) # 8052-41-3
		15) Engineering Dept. (paint storage)		16) C.A.S. Number See #12		13) # Days on Site 365					
		<input type="checkbox"/> Immediate Health		<input checked="" type="checkbox"/> Delayed Health		<input type="checkbox"/> Sudden Release of Pressure					
		<input checked="" type="checkbox"/> Fire (14)									
		<input type="checkbox"/> Reactivity									
A	M	80gal	5gal	10gal	GAL	13	01	04	29		"Vinyl Block Filler" → Silica (x8.51%) CAS# 14808-60-7 → *Ethylene Glycol (x1%) # 107-21-1
		15) Engineering Dept. (paint storage)		16) C.A.S. Number See #12		13) # Days on Site 365					
		<input type="checkbox"/> Immediate Health		<input checked="" type="checkbox"/> Delayed Health		<input type="checkbox"/> Sudden Release of Pressure					
		<input checked="" type="checkbox"/> Fire (14)									
		<input checked="" type="checkbox"/> Reactivity									

* = toxic chemical

**Burbank Fire Department
HAZARDOUS MATERIALS INVENTORY**

Standard Business

Business Name: Burbank Airport Hilton Hotel

Page 7 of 9

1 Trans Code	2 Type Code	3 Max Amt	4 Average Amt	5 Annual Est	6 Measure Units	7 Cont Type	8 Cont Press	9 Cont Temp	10 Use Code	11 % by Wt	12 Names of Mixture/Components See Instructions
A	M	100gal	20gal	50gal	GAL	13	01	04	29		"Stuc-O-Life, White (Paint)" → Silica (x 4.27%) CAS# 68855-54-9 → Silica (x 12.80%) # 14808-60-7 → *Ethylene Glycol (3%) # 107-21-1 → Esber Alcohol < 5.0% # 25265-77-4 * = toxic chemical
<input type="checkbox"/>	Immediate Health		15) Engineering Dept. (paint storage)								
<input type="checkbox"/>	Fire (14)	<input checked="" type="checkbox"/>	Delayed Health		16) C.A.S. Number	See #12					
<input type="checkbox"/>	Reactivity	<input type="checkbox"/>	Sudden Release of Pressure		13) # Days on Site	365					
A	M	80gal	5gal	40gal	GAL	13	01	04	29		"PVA Sealer, White" → * Ethylene Glycol (2%) CAS# 107-21-1
<input type="checkbox"/>	Immediate Health		15) Engineering Dept. (paint storage)								
<input type="checkbox"/>	Fire (14)	<input checked="" type="checkbox"/>	Delayed Health		16) C.A.S. Number	107-21-1					
<input type="checkbox"/>	Reactivity	<input checked="" type="checkbox"/>	Sudden Release of Pressure		13) # Days on Site	365					
			Flow 120°F may burst								
A	M	100gal	20gal	240gal	GAL	07	01	04	41		"Nt'l Chemical Product 9516" → Sodium Borate-Decahydrate (x 1.50%)
<input type="checkbox"/>	Immediate Health		15) Engineering Yard (East Tower) COOLING TOWER								
<input type="checkbox"/>	Fire (14)	<input checked="" type="checkbox"/>	Delayed Health		16) C.A.S. Number	1303-96-4					
<input checked="" type="checkbox"/>	Reactivity	<input type="checkbox"/>	Sudden Release of Pressure		13) # Days on Site	365					
A	M	100gal	20gal	240gal	GAL	07	01	04	41		"Nt'l Chemical Product 9273" (Phosphono Carbophilic Acid) CAS#
<input type="checkbox"/>	Immediate Health		15) Engineering Yard East+West COOLING TOWER								
<input type="checkbox"/>	Fire (14)	<input checked="" type="checkbox"/>	Delayed Health		16) C.A.S. Number						
<input checked="" type="checkbox"/>	Reactivity	<input type="checkbox"/>	Sudden Release of Pressure		13) # Days on Site	365					
			NOTE: Nt'l Chemical Does Not Provide this info. on their MSDS								
A	M	40gal	10gal	40gal	GAL	07	01	04	38		"Cinch No Rinse Stripper" → * 2-Butoxy Ethanol (20%) CAS# 111-76-2 → Ethanolamine (15%) 141-43-5 → Fragrance (50%) → Water (x 65%)
<input checked="" type="checkbox"/>	Immediate Health		15) Housekeeping Dept (main area)								
<input checked="" type="checkbox"/>	Fire (14)	<input type="checkbox"/>	Delayed Health		16) C.A.S. Number	See #12					
<input type="checkbox"/>	Reactivity	<input checked="" type="checkbox"/>	Sudden Release of Pressure		13) # Days on Site	365					

* = toxic chemicals

**Burbank Fire Department
HAZARDOUS MATERIALS INVENTORY**

3/92

Standard Business

Business Name: Burbank Airport Hilton Hotel

Page 8 of 9

1 Trans Code	2 Type Code	3 Max Amt	4 Average Amt	5 Annual Est	6 Measure Units	7 Cont Type	8 Cont Press	9 Cont Temp	10 Use Code	11 % by Wt	12 Names of Mixture/Components See Instructions
A	M	40GAL	20GAL	120GAL	GAL	10	01	04	08		"Dazzle Neutral Floor Cleaner" → * Diethylene Glycol (x2%) Ethyl Ether CAS# 11900 → Polyethoxylated (x2%) NONYL-Phenol # 901-6459
		15) <u>House keeping Dept. (main area)</u>				16) C.A.S. Number <u>See # 12</u>		13) # Days on Site <u>365</u>			
		<input type="checkbox"/> Immediate Health	<input checked="" type="checkbox"/> Delayed Health								
		<input type="checkbox"/> Fire (14)	<input type="checkbox"/> Sudden Release of Pressure								
		<input type="checkbox"/> Reactivity									
A	M	25gal	10gal	60gal	GAL	10	01	04	34		"Acathane Resilient Floor Sealer" → Tributoxyethyl Phosphate (x1.5%) CAS# 78513 → Dibutyl phthalate (x1.5%) # 84742 * Formaldehyde (x0.01 ppm) # 50000 Diethylene Glycol methyl ether (x46%) # 111773
		15) <u>House keeping dept (main area)</u>				16) C.A.S. Number <u>See # 12</u>		13) # Days on Site <u>365</u>			
		<input type="checkbox"/> Immediate Health	<input checked="" type="checkbox"/> Delayed Health								
		<input type="checkbox"/> Fire (14)	<input type="checkbox"/> Sudden Release of Pressure								
		<input type="checkbox"/> Reactivity									
A	M	20gal	5gal	50gal	GAL	06	01	04	34		"CRETE TREAT MASONRY Floor Sealer" → * Diethylene Glycol (x15%) ETHYL ETHER CAS# 11900 → * Formaldehyde (x5ppm) 50000
		15) <u>House keeping dept (storage locker)</u>				16) C.A.S. Number <u>See # 12</u>		13) # Days on Site <u>365</u>			
		<input type="checkbox"/> Immediate Health	<input checked="" type="checkbox"/> Delayed Health								
		<input type="checkbox"/> Fire (14)	<input type="checkbox"/> Sudden Release of Pressure								
		<input type="checkbox"/> Reactivity									
A	M	3.5gal	2gal	20gal	GAL	10	01	04	99		Ink-Opaque Correction Fluid → * Trichloroethane
		15) <u>throughout Hotel stored in EXEC. (correction fluid) CABINET</u>				16) C.A.S. Number		13) # Days on Site <u>365</u>			
		<input type="checkbox"/> Immediate Health	<input checked="" type="checkbox"/> Delayed Health								
		<input type="checkbox"/> Fire (14)	<input type="checkbox"/> Sudden Release of Pressure								
		<input type="checkbox"/> Reactivity									
		03-10-92 Obtaining MSDS sheet from EASTMAN PROC. INC.									
											Vehicle oil + Anti-Freeze is contracted through Union 76 Station on Burbank + Hollywood Way * = toxic chemicals
		15) <u>Eng. in engineering, Admin. + Shuttle Vehicles</u>				16) C.A.S. Number		13) # Days on Site			
		<input type="checkbox"/> Immediate Health	<input type="checkbox"/> Delayed Health								
		<input type="checkbox"/> Fire (14)	<input type="checkbox"/> Sudden Release of Pressure								
		<input type="checkbox"/> Reactivity									

Burbank Fire Department
HAZARDOUS MATERIALS INVENTORY

3/92

Standard Business

Business Name: Burbank Airport Hilton Hotel

Page 9 of 9

1 Trans Code	2 Type Code	3 Max Amt	4 Average Amt	5 Annual Est	6 Measure Units	7 Cont Type	8 Cont Press	9 Cont Temp	10 Use Code	11 % by Wt	12 Names of Mixture/Components See Instructions
A	M	5 gal	1 gal	25 gal	GAL	13	01	04	08		"Liquid Spot Lift" * 1-1-1 - Trichloroethane
<input checked="" type="checkbox"/> Immediate Health <input type="checkbox"/> Fire (14) <input type="checkbox"/> Reactivity		15) <u>Housekeeping Dept.</u> <input type="checkbox"/> Delayed Health <input type="checkbox"/> Sudden Release of Pressure		16) C.A.S. Number <u>71-55-6</u> 13) # Days on Site <u>365</u>						→ 100%	
A	M	6 ^{cu} Ft	2 ^{cu} Ft	24 ^{cu} Ft	^{cu} Ft	04	01	04	08		"Spotlift Aerosol" * 1,1,1-Trichloroethane (x 350 ppm) ↳ CAS# 71556 → Perchloroethylene (x 100 ppm) # 127184
<input type="checkbox"/> Immediate Health <input type="checkbox"/> Fire (14) <input type="checkbox"/> Reactivity		15) <u>Housekeeping Dept. (main area + storage)</u> <input checked="" type="checkbox"/> Delayed Health <input type="checkbox"/> Sudden Release of Pressure		16) C.A.S. Number <u>See #12</u> 13) # Days on Site <u>365</u>						→ *	
A	M	40 gal	10/15 gal	160 gal	GAL	07	01	04	08		"Chemrol Rug + Upholstery Shampoo" → * 1,1,1-Trichloroethane (x 350 ppm) # 71-55-6 → * 2-Butoxy Ethanol (x 50 ppm) # 111-76-2 → Sodium Tripoly Phosphate (x 15 ppm) # 7758294 ↳ CAS# = 7758294 → Water = Balance
<input type="checkbox"/> Immediate Health <input type="checkbox"/> Fire (14) <input type="checkbox"/> Reactivity		15) <u>Housekeeping Dept. (main area)</u> <input checked="" type="checkbox"/> Delayed Health <input type="checkbox"/> Sudden Release of Pressure		16) C.A.S. Number <u>See #12</u> 13) # Days on Site <u>365</u>							
<input type="checkbox"/> Immediate Health <input type="checkbox"/> Fire (14) <input type="checkbox"/> Reactivity		15) _____ <input type="checkbox"/> Delayed Health <input type="checkbox"/> Sudden Release of Pressure		16) C.A.S. Number _____ 13) # Days on Site <input type="checkbox"/>							
<input type="checkbox"/> Immediate Health <input type="checkbox"/> Fire (14) <input type="checkbox"/> Reactivity		15) _____ <input type="checkbox"/> Delayed Health <input type="checkbox"/> Sudden Release of Pressure		16) C.A.S. Number _____ 13) # Days on Site <input type="checkbox"/>							

* = toxic chemicals

Burbank Fire Department
HAZARDOUS MATERIALS INVENTORY

Amendment I

3/92 K

Standard Business

Business Name: Burbank Airport Hilton Hotel

Page One of Two

1 Trans Code	2 Type Code	3 Max Amt	4 Average Amt	5 Annual Est	6 Measure Units	7 Cont Type	8 Cont Press	9 Cont Temp	10 Use Code	11 % by Wt	12 Names of Mixture/Components See Instructions
① A	P	300 FT ³	180 FT ³	3000 FT ³	FT ³	04	01	04	99	44.01	"GASEOUS" "CARBON Dioxide" (Refrigerated Liquid) also known as: Carbonic Anhydride OSAA-TWA IS = 10,000 PPM - Short Term = 30K PPM Threshold Limit Values are: TWA = 5K MOLAR PPM; STEL = 30K MOLAR PPM MOLECULAR WEIGHT 44.01
		15) WEST TOWER (KITCHEN + BAR) EAST CONV. CTR. KITCHEN + FRIG.				16) C.A.S. Number 124-38-9		13) # Days on Site 365			
		☐ Immediate Health		☐ Fire (14)		☐ Delayed Health		☐ Reactivity		☑ Sudden Release of Pressure	
		15) _____				16) C.A.S. Number _____		13) # Days on Site _____		CO ₂ Mixtures Continued ↓ Oxygen (1) = 30 ppm ✓ Water H ₂ O (1) = 17 ppm ✓ Nitric Oxide (NO) (v) = 2.5 ppm ✓ Nitrogen Dioxide (NO ₂) (v) = 2.5 ppm ✓	
		☐ Immediate Health		☐ Fire (14)		☐ Delayed Health		☐ Reactivity		☐ Sudden Release of Pressure	
② A	P	175 GAL	175 GAL	350 GAL	GAL	02	01	04	19	100	Chevron Special "Diesel Fuel" ↳ Petroleum Mid Distillate (DOT: Shipping Name Fuel Oil #2) (DOT: I.O.# NA 1993)
		15) WEST TOWER S.W. LOCATION BETWEEN W. + E. TOWERS EAST TOWER BEHIND (ENGINEERING) SHOP (GENERATORS)				16) C.A.S. Number 684-763-46		13) # Days on Site 365			
		☑ Immediate Health		☑ Fire (14)		☑ Delayed Health		☐ Reactivity		☐ Sudden Release of Pressure	
		15) _____				16) C.A.S. Number _____		13) # Days on Site _____			
		☐ Immediate Health		☐ Fire (14)		☐ Delayed Health		☐ Reactivity		☐ Sudden Release of Pressure	
③ R	M	100 GAL	20 GAL	240 GAL	GAL	07	01	04	41	18/32	78% Chemical "Product # 9273" CORRECT PROPER NAME * ↳ Phosphinocarboxylic Acid PH-Concentrate = 4.9% Percent Volatile by Volume (%) = 78%
		15) Both Cooling Tower Areas Yards - East + West (ENGINEERING)				16) C.A.S. Number 71050-62-9		13) # Days on Site 365			
		☑ Immediate Health		☐ Fire (14)		☐ Delayed Health		☑ Reactivity		☐ Sudden Release of Pressure	
		15) _____				16) C.A.S. Number _____		13) # Days on Site _____			
		☐ Immediate Health		☐ Fire (14)		☐ Delayed Health		☑ Reactivity		☐ Sudden Release of Pressure	
④ A	M	100 GAL	20 GAL	240 GAL	GAL	07	01	04	41	5/10	78% Chemical "Product # 9271" * ↳ Phosphinocarboxylic Acid
		15) Both Cooling Towers Yards for East + West Towers				16) C.A.S. Number 71050-62-9		13) # Days on Site 365			
		☑ Immediate Health		☐ Fire (14)		☐ Delayed Health		☑ Reactivity		☐ Sudden Release of Pressure	
		15) _____				16) C.A.S. Number _____		13) # Days on Site _____			
		☐ Immediate Health		☐ Fire (14)		☐ Delayed Health		☑ Reactivity		☐ Sudden Release of Pressure	

UPDATE

Burbank Fire Department
HAZARDOUS MATERIALS INVENTORY

Amendment I
3/92

Standard Business

Business Name: Burbank Airport Hilton Hotel

Page Two of Two

1 Trans Code	2 Type Code	3 Max Amt	4 Average Amt	5 Annual Est	6 Measure Units	7 Cont Type	8 Cont Press	9 Cont Temp	10 Use Code	11 % by Wt	12 Names of Mixture/Components See Instructions	
5	A	M	100 GAL	256 GAL	300 GAL	GAL	07	01	04	41	0-5	Ntl. Chemical "Product # 9272" Both East Tower + West Tower Cooling Towers ENGINEERING Dept. USE Phosphinocarboxylic Acid P.H. Concentrate = 4.0% Percent Volatile by Volume (%) 97%
	<input checked="" type="checkbox"/>	Immediate Health	15)									
	<input type="checkbox"/>	Fire (14)		<input type="checkbox"/>	Delayed Health	16)	C.A.S. Number	71050-62-9				
	<input checked="" type="checkbox"/>	Reactivity		<input type="checkbox"/>	Sudden Release of Pressure	13)	# Days on Site	365				
6	A	M	40 GAL	25 GAL	200 GAL	GAL	10	01	04	08	90%	Ultra Chem "Desolve" Sodium Hydroxide 2mg/m ³
	<input checked="" type="checkbox"/>	Immediate Health	15)									
	<input type="checkbox"/>	Fire (14)		<input type="checkbox"/>	Delayed Health	16)	C.A.S. Number	1310-73-2				
	<input checked="" type="checkbox"/>	Reactivity		<input type="checkbox"/>	Sudden Release of Pressure	13)	# Days on Site	365				
7	A	P	32 oz	12 oz	5 GAL	GAL	13	01	04	99	80%	Col-erase White Board Markers #WB-4111 Ethyl Alcohol = 1000 ppm
	<input type="checkbox"/>	Immediate Health	15)									
	<input type="checkbox"/>	Fire (14)		<input checked="" type="checkbox"/>	Delayed Health	16)	C.A.S. Number	64-17-5				
	<input type="checkbox"/>	Reactivity		<input type="checkbox"/>	Sudden Release of Pressure	13)	# Days on Site	365				
8	A	P	30 oz	16 oz	4 GAL	GAL	13	01	04	99		3000 Marker - All Colors N-Propanol - 200 ppm # 7123-8 Ethyl Alcohol - 1000 ppm # 64-17-5
	<input type="checkbox"/>	Immediate Health	15)									
	<input type="checkbox"/>	Fire (14)		<input checked="" type="checkbox"/>	Delayed Health	16)	C.A.S. Number	See #12				
	<input type="checkbox"/>	Reactivity		<input type="checkbox"/>	Sudden Release of Pressure	13)	# Days on Site	365				
9	A	P	35 oz	24 oz	6 GAL	GAL	13	01	04	99	75%	7000 + 7007 Mighty Mark - All Colors Bulk Ink > = N-Propanol - 200 ppm
	<input type="checkbox"/>	Immediate Health	15)									
	<input type="checkbox"/>	Fire (14)		<input checked="" type="checkbox"/>	Delayed Health	16)	C.A.S. Number	71-23-8				
	<input type="checkbox"/>	Reactivity		<input type="checkbox"/>	Sudden Release of Pressure	13)	# Days on Site	365				

BURBANK FIRE DEPARTMENT
HAZARDOUS MATERIALS CHECKLIST

5

13 | A

INSPECTION DISTRICT

Reason for visit:

- Routine Inspection
- Business License
- Complaint Investigation

LOCATION 2500 N. HOLLYWOOD WAY DATE 12-23-91

OCCUPANT BURBANK AIRPORT HILTON

OCCUPANCY R-1 - A-2.1 HOTEL

	Yes	No
Placard? Health <u> </u> Fire <u> </u> Reactivity <u> </u>	___	<input checked="" type="checkbox"/>
HazMat Inventory Available?	___	<input checked="" type="checkbox"/>
MSDS's Available?	___	<input checked="" type="checkbox"/>
Knox Vault?	___	<input checked="" type="checkbox"/>
Business Plan Available?	___	<input checked="" type="checkbox"/>
Business Plan Current? (Every two years).	___	<input checked="" type="checkbox"/>
<u>Hazardous Waste Generators?</u>	___	<input checked="" type="checkbox"/>
If yes: Labeled?	___	___
Accumulation date present?	___	___
Date within 90 day limit?.	___	___
Container condition OK?.	___	___
Container sealed?	___	___
Storage compatibility?	___	___
Discharging into sewer?.	___	___
Secondary containment?	___	___
<u>Inside Storage or Used?</u>	___	<input checked="" type="checkbox"/>
If yes: Containers labeled?	___	___
In excess of exempt amounts?	___	<input checked="" type="checkbox"/>

CORROSIVES EXEMPT AMOUNTS

CONDITION	EXEMPT AMOUNT		
	Solids (Pounds)	Liquids (Gallons)	Gas (Cubic Feet)
Unprotected by sprinklers or cabinet	5,000	500	650
Within cabinet in unsprinklered building	10,000	1,000	1,300
In sprinklered building, not in cabinet	10,000	1,000	1,300
In sprinklered building, within cabinet	20,000	2,000	2,600

FLAMMABLE SOLIDS - EXEMPT AMOUNTS

CONDITION	EXEMPT AMOUNTS (Pounds)
Unprotected by sprinklers or cabinet	125
Within cabinet in unsprinklered building	250
In sprinklered building, not in cabinet	250
In sprinklered building, within cabinet	500

LIQUID AND SOLIDS OXIDIZERS EXEMPT AMOUNTS

CONDITION	EXEMPT AMOUNT (Pounds)			
	CL 1	CL 2	CL 3	CL 4
Unprotected by sprinklers or cabinet	1,000	250	10	0
Within cabinet in unsprinklered building	2,000	500	20	0
In sprinklered building, not in cabinet	2,000	500	20	1
In sprinklered building, within cabinet	4,000	1,000	40	2

HIGHLY TOXIC SOLIDS AND LIQUIDS EXEMPT AMOUNTS¹

CONDITION	EXEMPT AMOUNT (Pounds)
Unprotected by sprinklers or cabinet	1
Within cabinet in unsprinklered building	2
In sprinklered building, not in cabinet	2
In sprinklered building, within cabinet	4

¹ For highly toxic liquids, a conversion of 10 pounds per gallon shall be used.

		Yes	No
Storage cabinet needed?	_____	<input checked="" type="checkbox"/>
Storage room needed?	_____	_____
Secondary containment?	_____	_____
Approved pumps?	_____	_____
Signage?	_____	_____
Container condition OK?	_____	_____
Storage compatibility?	_____	_____
Grounding and bonding?	_____	_____
<u>Outside Storage or Use?</u>	_____	<input checked="" type="checkbox"/>
If yes: Containers labeled?	_____	_____
Secondary containment?	_____	_____
Approved pumps?	_____	_____
Signage?	_____	_____
Container condition?	_____	_____
Storage compatibility?	_____	_____
Grounding and bonding?	_____	_____
Underground tanks?	_____	_____

Additional Comments and Amounts

10-Gal - OXYBLITE (LIQUID BLEACH) OXIDIZER - (2) LARGE CYLINDERS
 OF CO² - CHLORINE - 5 LBS TABLETS -
 Housekeeping - small amounts in closets -
 DIESEL FUEL FOR GENERATORS - DRY TANKS - 75-100 GAL

Inspector: Torrey / MARTINEZ -
 5L/HM CHECKLIST
 10/24/89



CITY OF BURBANK
353 EAST OLIVE AVENUE, P.O. BOX 6459, BURBANK, CALIFORNIA 91510-6459
(818) 953-8771
FAX NO. (818) 953-8786

FIRE DEPARTMENT

February 06, 1992

Mr. Keven Shopland
Burbank Hilton
2500 N Hollywood Way
Burbank, CA 91505

Dear Mr. Keven Shopland:

A recent review of our fire prevention inspection records indicates that you have not submitted a Hazardous Materials Inventory Disclosure Statement for the above premises.

The Burbank Fire Department requested on January 02, 1992 that you submit a Hazardous Material Inventory Form within 30 days. As of this date, we have not received your Inventory Form. You have been given an additional seven days to complete and submit this form. Failure to provide this information by February 16, 1992 may result in civil penalties of up to \$2,000 per day. Should this violation significantly contribute to an emergency which could arise, your business shall also be assessed the full cost of cleaning up and disposing of the Hazardous Materials. [BMC Section 15-180.103; CCR Title 19 (2729); California Health and Safety Code, Division 20, Chapter 6.95, Section 25514]

Michael W. Davis
Chief of Fire Department

By

D. Drossel, Inspector
Hazardous Materials Section
Fire Prevention Bureau

DD:smp
letter1.dd



BURBANK AIRPORT HILTON

*Changed in DBASE
3/4/92*

Mr. Devon Burns, Inspector
Hazardous Materials Section
Fire Prevention Bureau
City of Burbank
353 East Olive Avenue
P.O. Box 6459
Burbank, California 91510-6459

RECEIVED
BURBANK FIRE DEPARTMENT

February 26, 1992

MAR 2 1992
AM 7 8 9 10 11 12 1 2 3 4 5 6 PM

Dear Inspector Burns,

Good day. Per our phone conversation today I would like to confirm my request for a further extension for submitting the, Hazardous Materials disclosure list from our company. The reason and request for the additional extension is as follows;

After the hotel had received our annual Fire Department tour & inspection by Captain Towbridge in January 1992 I received the Hazardous Materials disclosure form package through our in-house mail system.

At that time I started to read through the information and process the forms accordingly but was informed that I should turn this over to our in-house Director of Security and Life/Safety Manager, Mr. Jake DeLeon.

Approximately two days passed when I contacted the Fire Prevention bureau for an extension so Mr. DeLeon could complete the package. We were given an extension from 02-01-92 to 02-21-92 which I re-confirmed in a letter to the bureau.

Approximately two weeks passed when I was asked to now assist in the gathering of information and to now complete the mentioned Hazardous Materials disclosure package. I received the package back to my department on Tuesday, February 25, 1992.

Due to our new procedures and in-house communications I again respectfully request a final extension to complete in its entirety the City of Burbank's Hazardous Materials Disclosure List for the Burbank Airport Hilton Hotel and Convention Center.

Per our mutual agreement, the final due date will be March 10, 1992.

*OK!
DHB S*

Respectfully yours,

Kevin E. Shephard, CPE
acting Chief Engineer

2500 Hollywood Way Burbank, California 91505 818/843-6000

Change in DBASE
ON 2/14/92
S.



BURBANK AIRPORT HILTON

February 10, 1992

D. Drossel, Inspector
City of Burbank
353 East Olive Avenue
P.O. Box 6459
Burbank, Ca 91510-6459

Dear Inspector Drossel,

Per our conversation today, I would like to respectfully request an extension to February 21, 1992 to complete the Hazardous Inventory Discloser statement for, the Burbank Airport Hilton Hotel.

Mr. Jake de Leon will be submitting the completed statement to your attention by the 21st. Mr. de Leon is our Director of security and life/safety.

If you have any questions or concerns, please contact Mr. de Leon or myself at the following number (818) 843-6000.

Respectfully submitted,

Kevin Shephard
Engineering Management

Standard Business

Burbank Fire Department
HAZARDOUS MATERIALS INVENTORYApril 1993
Dun and BradstreetThis section **MUST** be completed even if no Chemicals are used in the businessBusiness Name: BURBANK AIRPORT HILTON HOTEL & C.C.
Location: 2500 Hollywood Way
City, Zip: Burbank, 91505
Phone #: (818) 843-6000
Standard Ind. Class Code: 7011Owner Name: Burbank Partners
Address: 2550 Hollywood Way 2nd Floor #205
City, Zip: Burbank, 91505
Phone #: (818) 840-6440
Name of this Facility: Bank of America Building/mid-risePage 1 of Eleven

Refer to instructions for proper codes

1 Trans Code	2 Type Code	3 Max Amt	4 Average Amt	5 Annual Est	6 Measure Units	7 Cont Type	8 Cont Press	9 Cont Temp	10 Use Code	11 % by Wt	12 Names of Mixture/Components See Instructions
A	M	260cuft	40 cuft	140 cuft	FT3	04	1	4	03		"Dry-Mist Aerosol, Green Apple"
		15) HOUSEKEEPING DEPT. (Storage Locker)								= Isobutane/Propane = 800ppm (C.A.S.#75285)	
		<input type="checkbox"/> Immediate Health								= Ethyl Alcohol = 1000ppm (C.A.S.#64175)	
		<input checked="" type="checkbox"/> Fire (14)		<input checked="" type="checkbox"/> Delayed Health		18) C.A.S. Number		See section #12 (=)			
		<input type="checkbox"/> Reactivity		<input type="checkbox"/> Sudden Release of Pressure		13) # Days on Site		365			
A	M	45Gal.	25Gal.	220Gal.	Gal.	10	1	4	28		"Liquid Malgon Malodor Neutralizer"
		15) HOUSEKEEPING DEPT. (Storage Locker)								= Isopropyl - Alcohol = 400ppm (C.A.S.#67-63-1)	
		<input type="checkbox"/> Immediate Health								= Propylene Glycol (C.A.S.#57-55-6)	
		<input checked="" type="checkbox"/> Fire (14)		<input checked="" type="checkbox"/> Delayed Health		18) C.A.S. Number		See section #12 (=)			
		<input type="checkbox"/> Reactivity		<input type="checkbox"/> Sudden Release of Pressure		13) # Days on Site		365		= Polyxyethylene Sorbitran (C.A.S.#9005-64-5)	
A	M	220cuft	50cuft	160 cu.ft.	FT3	04	1	4	03		"Mister Mist Metered Air Neutralizer"
		15) HOUSEKEEPING DEPT. (Storage Locker)								=* #1,1,1-Trichloroethane 350ppm, (C.A.S.#71-556)	
		<input type="checkbox"/> Immediate Health								= Propane 1000ppm (C.A.S.#74-97-6)	
		<input checked="" type="checkbox"/> Fire (14)		<input checked="" type="checkbox"/> Delayed Health		18) C.A.S. Number		See section #12 (=)		= Butane 800ppm (C.A.S.#106-97-8)	
		<input type="checkbox"/> Reactivity		<input type="checkbox"/> Sudden Release of Pressure		13) # Days on Site		365		= 2-Proponal 400ppm (C.A.S.#67-63-0)	
		<input checked="" type="checkbox"/> Reactivity		<input checked="" type="checkbox"/> Sudden Release of Pressure							
		Emergency Contacts #1		Name		Title		24 Hr. Phone			
		Kevin E. Shephard, CPE		Engineering Manager		(818) 843-6000					
		Emergency Contacts #2		Name		Title		24 Hr. Phone			
		Anna Moore		H.R. & Safety Director		(818) 843-6000					
		Name		Title		24 Hr. Phone					

Certification (Read and sign after completing all sections)

I certify under penalty of law that I have personally examined and am familiar with the information submitted in this and all attached documents, and that based on my inquiry of those individuals responsible for obtaining the information, I believe that the submitted information is true, accurate, and complete.

Charles W. Foraker Chief Engineer

Kevin E. Shephard Engineering Manager
Name and official title of owner/operator OR owner/operator's authorized representative

Signature

April 14, 1993
Date Signed

NOTE: (*) = Toxic Chemicals

6-25-93

RECEIVED
BURBANK FIRE DEPT.
JUN 28 1993
AM
7:18 PM

Burbank Fire Department
HAZARDOUS MATERIALS INVENTORY

APR 1 1993

Standard Business

Business Name: BURBANK AIRPORT HILTON HOTEL & CONV. CTR.

Page Two of Eleven

1 Trans Code	2 Type Code	3 Max Amt	4 Average Amt	5 Annual Est	6 Measure Units	7 Cont Type	8 Cont Press	9 Cont Temp	10 Use Code	11 % by Wt	12 Names of Mixture/Components See Instructions
A	M	30gal.	15gal.	150 gal.	GAL	10	1	4	08		"STINGER"
		15) HOUSEKEEPING DEPT. (Main area)									= D-Limonene 12% (C.A.S.#5989-27-5)
		<input type="checkbox"/> Immediate Health		<input checked="" type="checkbox"/> Delayed Health		16) C.A.S. Number See section #12		13) # Days on Site <u>365</u>			=* Polyethoxylated 8% (C.A.S.#9016-45-9) nonyl phenol
		<input type="checkbox"/> Fire (14)		<input type="checkbox"/> Sudden Release of Pressure							= Synthetic Detergent 8% (C.A.S.#27176-87-0)
		<input type="checkbox"/> Reactivity									
A	M	30gal.	15gal.	280 gal.	GAL.	10	1	4	08		"Tile Brite Cleaner For Tile"
		15) HOUSEKEEPING DEPT. (Main area)									=* Phosphoric Acid 25% (C.A.S.#7664-38-2)
		<input type="checkbox"/> Immediate Health		<input checked="" type="checkbox"/> Delayed Health		16) C.A.S. Number See section #12		13) # Days on Site <u>365</u>			= Water 70%
		<input type="checkbox"/> Fire (14)		<input type="checkbox"/> Sudden Release of Pressure							
		<input type="checkbox"/> Reactivity									
A	M	15gal.	15 gal.	150 gal.	GAL.	10	1	4	08		"Chemtrol Basin Tub & Shower Cleaner"
		15) HOUSEKEEPING DEPT. (Main area)									= Sodium Laurel Sulfate 8% (C.A.S.#151-21-3)
		<input type="checkbox"/> Immediate Health		<input checked="" type="checkbox"/> Delayed Health		16) C.A.S. Number See section #12		13) # Days on Site <u>365</u>			= Isopropyl Alcohol 10% (C.A.S.#67-63-01)
		<input type="checkbox"/> Fire (14)		<input type="checkbox"/> Sudden Release of Pressure							= Ethoxylated Nonyl Phenol 2% (C.A.S.#9016-45-9)
		<input type="checkbox"/> Reactivity									= Ethylene Diamine Tetra Acetate/Sodium Salt 8% (C.A.S.#64-02-8)
A	M	40gal.	25gal.	220 gal.	GAL.	10	1	4	34		"Acrathane Resilient Floor Sealer"
		15) HOUSEKEEPING DEPT. (Main area)									= Tributoxylthyl Phosphate 1.5% (C.A.S.#78513)
		<input type="checkbox"/> Immediate Health		<input checked="" type="checkbox"/> Delayed Health		16) C.A.S. Number See section #12		13) # Days on Site <u>365</u>			= Dibutyl Phthalate 1.5% (C.A.S.#84742)
		<input type="checkbox"/> Fire (14)		<input type="checkbox"/> Sudden Release of Pressure							=* Formaldehyde [.01ppm (C.A.S.#5000)
		<input type="checkbox"/> Reactivity									= Diethylene Glycol Methylether 4-6% (C.A.S.#111773)
A	M	5 gal.	1 gal.	15 gal.	GAL.	10	1	4	08		"Tannin Stain Remover"
		15) HOUSEKEEPING DEPT. (Main area)									= Oxalic Acid 1mg/m3 (C.A.S.#144627)
		<input type="checkbox"/> Immediate Health		<input checked="" type="checkbox"/> Delayed Health		16) C.A.S. Number See section #12		13) # Days on Site <u>365</u>			
		<input type="checkbox"/> Fire (14)		<input type="checkbox"/> Sudden Release of Pressure							
		<input type="checkbox"/> Reactivity									

NOTE: * = Toxic Chemicals

Burbank Fire Department
HAZARDOUS MATERIALS INVENTORY

April 1993

Standard Business

Business Name: BURBANK AIRPORT HILTON HOTEL & CONV. CTR.

Page Three of Eleven

1 Trans Code	2 Type Code	3 Max Amt	4 Average Amt	5 Annual Est	6 Measure Units	7 Cont Type	8 Cont Press	9 Cont Temp	10 Use Code	11 % by Wt	12 Names of Mixture/Components See Instructions
A	M	100cuft	20cuft	100 cu ft	cu/ft	04	1	4	08		"Gum Off Aerosol"
<input type="checkbox"/> Immediate Health		15) HOUSEKEEPING DEPT. (Storage Locker)								100%	Dichlorodifluoromethane
<input type="checkbox"/> Fire (14)		<input checked="" type="checkbox"/> Delayed Health		16) C.A.S. Number <u>75-71-8</u>							
<input checked="" type="checkbox"/> Reactivity		<input checked="" type="checkbox"/> Sudden Release of Pressure		13) # Days on Site <u>365</u>							
A	M	100cuft	10cuft	120 cu/ft	cu/ft	04	1	4	08		"Scotts Liquid Gold Wood Preservative"
<input type="checkbox"/> Immediate Health		15) HOUSEKEEPING DEPT. (Main area)									= Petroleum Process Oil 5mg (C.A.S.#64742-53-6)
<input checked="" type="checkbox"/> Fire (14)		<input checked="" type="checkbox"/> Delayed Health		16) C.A.S. Number <u>See section #12</u>							= VM-P Naphtha 300ppm (C.A.S.#64742-89-8)
<input checked="" type="checkbox"/> Reactivity		<input checked="" type="checkbox"/> Sudden Release of Pressure		13) # Days on Site <u>365</u>							= Carbon Dioxide 10k/ppm (C.A.S.#124-38-9)
A	M	100cuft	25 cuft	150cuft	cu/ft	04	1	4	08		"Aqua Stain Stainless Steel Cleaner"
<input type="checkbox"/> Immediate Health		15) HOUSEKEEPING DEPT. (Storage Locker)									= Isobutane Propane(blend) (C.A.S.#75285/74986)
<input checked="" type="checkbox"/> Fire (14)		<input checked="" type="checkbox"/> Delayed Health		16) C.A.S. Number <u>See section #12</u>							= Petroleum Solvent 2% (C.A.S.#64742-54-7)
<input checked="" type="checkbox"/> Reactivity		<input checked="" type="checkbox"/> Sudden Release of Pressure		13) # Days on Site <u>365</u>							= Petroleum Distillate 20% (C.A.S.# 91-20-3)
A	M	35gal.	25gal.	100 gal.	GAL.	07	1	4	38		"Chemtrol Instant No Rinse Stripper"
<input type="checkbox"/> Immediate Health		15) HOUSEKEEPING DEPT. (Storage Locker)									= * 2- Butoxy Ethanol, 30% (C.A.S.#111-76-2)
<input type="checkbox"/> Fire (14)		<input checked="" type="checkbox"/> Delayed Health		16) C.A.S. Number <u>See section #12</u>							= Ethanolamine, 18% (C.A.S.#141-43-5)
<input type="checkbox"/> Reactivity		<input type="checkbox"/> Sudden Release of Pressure		13) # Days on Site <u>365</u>							= Water =Bal. of %
A	M	35gal.	20 gal.	200 gal.	GAL.	07	1	4	34		"Chemtrol Neutral Floor Maintainer"
<input type="checkbox"/> Immediate Health		15) HOUSEKEEPING DEPT. (Main area)									= Sodium Naphthalene Sulfonate, 3.0% (C.A.S.#61-31-4)
<input type="checkbox"/> Fire (14)		<input checked="" type="checkbox"/> Delayed Health		16) C.A.S. Number <u>See section #12</u>							= (C.A.S.#9016-45-9)
<input type="checkbox"/> Reactivity		<input type="checkbox"/> Sudden Release of Pressure		13) # Days on Site <u>365</u>							= Ethoxylated Nonyl Phenol, 3.0%
											= * Diethylene Glycol Mono/Ethyl Ether, 3.0% (C.A.S.#111-90-0)

Note: (*) = Toxic Chemicals

Burbank Fire Department
HAZARDOUS MATERIALS INVENTORY

April 1993

Standard Business

Business Name: BURBANK AIRPORT HILTON HOTEL & CONVENTION CENTER:

Page Four of Eleven

1 Trans Code	2 Type Code	3 Max Amt	4 Average Amt	5 Annual Est	6 Measure Units	7 Cont Type	8 Cont Press	9 Cont Temp	10 Use Code	11 % by WI	12 Names of Mixture/Components See Instructions
A	M	50 gal.	30 gal.	280 gal.	GAL.	07	01	04	39		"Bleach Industrial" (* Sodium Hydroxide)
		15) HOUSEKEEPING DEPT. (Laundry Room/West Tower)								=	Sodium Hypochlorite [7.0% (C.A.S.#7681-52-9) (NA 1791)
		<input type="checkbox"/> Immediate Health		<input checked="" type="checkbox"/> Delayed Health		16) C.A.S. Number See section #12					
		<input type="checkbox"/> Fire (14)		<input checked="" type="checkbox"/> Sudden Release of Pressure		13) # Days on Site 365				=	Sodium Hydroxide, 0.6% (C.A.S.#1310-73-2)
		<input checked="" type="checkbox"/> Reactivity									
A	M	5 gal.	5 gal.	20 gal.	GAL.	10	01	04	08		"Gum Solv"
		15) HOUSEKEEPING DEPT. (Storage Locker)								45%	D-Limonene,]45% (C.A.S.#5989-27-5)
		<input type="checkbox"/> Immediate Health		<input checked="" type="checkbox"/> Delayed Health		16) C.A.S. Number 5989-27-5					
		<input checked="" type="checkbox"/> Fire (14)		<input type="checkbox"/> Sudden Release of Pressure		13) # Days on Site 365					
		<input type="checkbox"/> Reactivity									
A	M	50 gal.	25 gal.	150 gal.	GAL.	13	01	04	29		"Semi-Gloss, White Paint" (by Sinclair)
		15) ENGINEERING DEPT. (Paint Storage Yard)								=	Aliphatic Hydrocarbon, 15% (C.A.S.#64742-88-7)
		<input type="checkbox"/> Immediate Health		<input checked="" type="checkbox"/> Delayed Health		16) C.A.S. Number 64742-88-7					
		<input checked="" type="checkbox"/> Fire (14)		<input type="checkbox"/> Sudden Release of Pressure		13) # Days on Site 365					
		<input checked="" type="checkbox"/> Reactivity									
A	M	50 gal.	25 gal.	150 gal.	GAL.	13	01	04	29		"H/S Sinco Satin S/G - White Paint" Sinclair
		15) ENGINEERING DEPT. (Paint Storage Yard)								=	Aliphatic Hydrocarbon, 15% (C.A.S.#64742-88-7)
		<input type="checkbox"/> Immediate Health		<input checked="" type="checkbox"/> Delayed Health		16) C.A.S. Number 64742-88-7					
		<input checked="" type="checkbox"/> Fire (14)		<input type="checkbox"/> Sudden Release of Pressure		13) # Days on Site 365					
		<input type="checkbox"/> Reactivity									
A	M	100gal.	25gal.	125 gal.	GAL	07	01	04	29		"Red Oxide Primer Paint" by Sinclair
		15) ENGINEERING DEPT. (Paint Storage Yard)								=	Aliphatic Hydrocarbon, 25%(C.A.S.#64742-88-7)
		<input type="checkbox"/> Immediate Health		<input checked="" type="checkbox"/> Delayed Health		16) C.A.S. Number See section #12					
		<input checked="" type="checkbox"/> Fire (14)		<input type="checkbox"/> Sudden Release of Pressure		13) # Days on Site 365				=	Silica, 10.45% (C.A.S.#68855-54-9)
		<input type="checkbox"/> Reactivity									

NOTE: (*) = Toxic Chemicals

Burbank Fire Department
HAZARDOUS MATERIALS INVENTORY

April 1993

Standard Business

Business Name: BURBANK AIRPORT HILTON HOTEL & CONV. CTR.

Page Five of Eleven

1 Trans Code	2 Type Code	3 Max Amt	4 Average Amt	5 Annual Est	6 Measure Units	7 Cont Type	8 Cont Press	9 Cont Temp	10 Use Code	11 % by Wt	12 Names of Mixture/Components See Instructions
A	M	100gal.	20 gal.	40 gal.	GAL.	07	01	04	29		"Epo-Prime" (Part #A) by Sinclair Mfg.
		<input type="checkbox"/> Immediate Health		15) ENGINEERING DEPT. (Paint Storage Yard)						=	Cyclohexanone, 10% (C.A.S.#108-94-1)
		<input checked="" type="checkbox"/> Fire (14)		<input checked="" type="checkbox"/> Delayed Health		16) C.A.S. Number		108-94-1			(Paint)
		<input type="checkbox"/> Reactivity		<input type="checkbox"/> Sudden Release of Pressure		13) # Days on Site		365			
A	M	100gal.	20 gal.	40 gal.	GAL.	07	01	04	29		"Epo-Prime Catalyst" (Part #B) Sinclair
		<input type="checkbox"/> Immediate Health		15) ENGINEERING DEPT. (Paint Storage Yard)						= *	N-Butyl Alcohol, 20% (C.A.S.# 71-36-3)
		<input checked="" type="checkbox"/> Fire (14)		<input checked="" type="checkbox"/> Delayed Health		16) C.A.S. Number		See section #12		=	Aromatic Petroleum, 20% (C.A.S.#64742-95-6)
		<input type="checkbox"/> Reactivity		<input type="checkbox"/> Sudden Release of Pressure		13) # Days on Site		365			
A	M	70 gal.	15 gal.	25 gal.	GAL.	07	01	04	29		"Zinc Dust Primer"
		<input type="checkbox"/> Immediate Health		15) ENGINEERING DEPT. (Paint Storage Yard)						=	Aliphatic Hydrocarbon, 20% (C.A.S.#64742-88-7)
		<input checked="" type="checkbox"/> Fire (14)		<input checked="" type="checkbox"/> Delayed Health		16) C.A.S. Number		See section #12		=	Zinc Oxide, 13% (C.A.S.#1314-13-2)
		<input type="checkbox"/> Reactivity		<input type="checkbox"/> Sudden Release of Pressure		13) # Days on Site		365		=	Zinc Dust, 51% (C.A.S.#7440-66-6)
A	M	220gal.	40 gal.	80 gal.	GAL.	07	01	04	29		"Polyester Primer - White" (Paint)
		<input type="checkbox"/> Immediate Health		15) ENGINEERING DEPT. (Paint Storage Yard)						=	Aliphatic Hydrocarbon, 20%(C.A.S.#64742-88-7)
		<input checked="" type="checkbox"/> Fire (14)		<input checked="" type="checkbox"/> Delayed Health		16) C.A.S. Number		See section #12		=	Silica, 4.49% (C.A.S.#68855-54-9)
		<input type="checkbox"/> Reactivity		<input type="checkbox"/> Sudden Release of Pressure		13) # Days on Site		365		= *	Toluene, 1.0% (C.A.S.#108-88-3)
A	M	140gal.	40 gal.	100 gal.	GAL.	07	01	04	29		"Sash & Trim Primer White" (Paint)
		<input type="checkbox"/> Immediate Health		15) ENGINEERING DEPT. (Paint Storage Yard)						=	Aliphatic Petroleum Distillate [5.0% (C.A.S.: 8052-41-3)
		<input checked="" type="checkbox"/> Fire (14)		<input checked="" type="checkbox"/> Delayed Health		16) C.A.S. Number		See section #12			
		<input type="checkbox"/> Reactivity		<input type="checkbox"/> Sudden Release of Pressure		13) # Days on Site		365		=	Aliphatic Hydrocarbon, 20% (C.A.S.#64742-88-7)

NOTE: (*) = Toxic Chemicals

Burbank Department
HAZARDOUS MATERIALS INVENTORY

April 1993

Standard Business

Business Name: BURBANK AIRPORT HILTON HOTEL & CONV. CTR.

Page Six of Eleven

1 Trans Code	2 Type Code	3 Max Amt	4 Average Amt	5 Annual Est	6 Measure Units	7 Cont Type	8 Cont Press	9 Cont Temp	10 Use Code	11 % by Wt	12 Names of Mixture/Components See Instructions
A	M	240gal.	40 gal.	80 gal.	GAL.	07	01	04	29		"Exterior Wood Primer"
		15) ENGINEERING DEPARTMENT		(Paint Storage Yard)		=		Aliphatic Hydrocarbon, 20% (C.A.S.#64742-88-7)			
		<input type="checkbox"/> Immediate Health		<input checked="" type="checkbox"/> Fire (14)		<input checked="" type="checkbox"/> Delayed Health		16) C.A.S. Number See section #12		= *	
		<input type="checkbox"/> Reactivity		<input type="checkbox"/> Sudden Release of Pressure		13) # Days on Site		365			
A	M	40 gal.	5 gal.	25 gal.	GAL.	13	01	04	32		"Wood Pride Varnish, Velvet"
		15) ENGINEERING DEPT.		(Paint Storage Yard)		=		Aliphatic Hydrocarbon, 50% (C.A.S.#64742-88-7)			
		<input type="checkbox"/> Immediate Health		<input type="checkbox"/> Fire (14)		<input type="checkbox"/> Delayed Health		16) C.A.S. Number See section #12		=	
		<input type="checkbox"/> Reactivity		<input type="checkbox"/> Sudden Release of Pressure		13) # Days on Site		365		=	
A	M	80gal.	20gal	40 Gal.	GAL.	07	01	04	29		"X-TRA Seal Interior Sealer"
		15) ENGINEERING DEPT.		(paint storage yard)		= *		Ethylene Glycol, 2.0% (C.A.S.#107-21-1)			
		<input type="checkbox"/> Immediate Health		<input checked="" type="checkbox"/> Fire (14)		<input checked="" type="checkbox"/> Delayed Health		16) C.A.S. Number See section #12		= *	
		<input type="checkbox"/> Reactivity		<input type="checkbox"/> Sudden Release of Pressure		13) # Days on Site		365			
A	M	120gal.	20gal.	40gal.	GAL.	07	01	04	29		"SINCO PRIME UNDERCOATER, White"
		15) ENGINEERING DEPT.		(paint storage yard)		=		Aliphatic Hydrocarbon, 20% (C.A.S.#64742-88-7)			
		<input type="checkbox"/> Immediate Health		<input checked="" type="checkbox"/> Fire (14)		<input checked="" type="checkbox"/> Delayed Health		16) C.A.S. Number See section #12		=	
		<input type="checkbox"/> Reactivity		<input type="checkbox"/> Sudden Release of Pressure		13) # Days on Site		365		=	
A	M	80gal.	5gal.	10 gal.	GAL.	13	01	04	29		"Vinyl Black Filler"
		15) ENGINEERING DEPT.		(paint storage)		=		Silica, 8.51% (C.A.S.#14808-60-7)			
		<input type="checkbox"/> Immediate Health		<input checked="" type="checkbox"/> Fire (14)		<input checked="" type="checkbox"/> Delayed Health		16) C.A.S. Number See section #12		= *	
		<input checked="" type="checkbox"/> Reactivity		<input type="checkbox"/> Sudden Release of Pressure		13) # Days on Site		365			

NOTE: (*) = Toxic Chemicals

Burbank Fire Department
HAZARDOUS MATERIALS INVENTORY

Standard Business

Business Name: BURBANK AIRPORT HILTON HOTEL & CONV. CTR.

Page Seven of Eleven

1 Trans Code	2 Type Code	3 Max Amt	4 Average Amt	5 Annual Est	6 Measure Units	7 Cont Type	8 Cont Press	9 Cont Temp	10 Use Code	11 % by Wt	12 Names of Mixture/Components See Instructions	
A	M	100gal.	20gal.	50gal.	GAL	13	01	04	29		"Stuc-O-Life, White" (paint)	
		15) ENGINEERING DEPT. (paint storage yard)								=	Silica, 4.27% (C.A.S.# 68855-54-9)	
										=	Silica, 12.8% (C.A.S.#14808-60-7)	
										= *	Ethylene Glycol, 3.0% (C.A.S.#107-21-1)	
										=	Ester Alcohol, [5.0% (C.A.S.#25265-77-4)	
A	M	80gal.	5gal.	40gal.	GAL.	13	01	04	29		"PVA Sealer, white"	
		15) ENGINEERING DEPT. (paint storage area)								=*		Ethylene Glycol, 2.0% (C.A.S.#107-21-1)
A	M	100gal	20gal.	240gal.	GAL	07	01	04	41		"Nt'l. Chemical Product 9516" (water treatment)	
		15) ENGINEERING MECHANICAL YARD (East Tower)								=		Sodium Borate - Decahydrate, 1.5%
A	M	100gal.	20gal.	240gal.	GAL.	07	01	04	41		"Nt'l. Chemical Product 9273" (water treatment)	
		15) ENGINEERING MECHANICAL YARD (East & West Towers)								=		Phosphono Carbophilic Acid
A	M	40gal.	10gal.	40gal.	GAL.	07	01	04	38		"Cinch No Rinse Stripper"	
		15) HOUSEKEEPING DEPT. (Main Area by Office)								= *		2-Butoxy Ethanol, 20% (C.A.S.#111-76-2)
										=		Ethanolamine, 12% (C.A.S.#141-43-5)
										=		Fragrance, .5%
										=		Water, 65%

NOTE: (*) = Toxic Chemicals

Burbank Fire Department
HAZARDOUS MATERIALS INVENTORY

Standard Business

Business Name: BURBANK AIRPORT HILTON HOTEL & CONVENTION CTR.

Page Eight of Eleven

1 Trans Code	2 Type Code	3 Max Amt	4 Average Amt	5 Annual Est	6 Measure Units	7 Cont Type	8 Cont Press	9 Cont Temp	10 Use Code	11 % by Wt	12 Names of Mixture/Components See Instructions
A	M	40gal.	20gal.	120gal.	GAL.	10	01	04	08		"Dazzle Neutral Floor Cleaner"
		15) HOUSEKEEPING DEPT. (main area)								= *	Diethylene Glycol, 2% & Ethyl Ether (C.A.S.# 11900)
		<input type="checkbox"/> Immediate Health		16) C.A.S. Number See section #12						=	Polyethoxylated, 2% Nonyl - Phenol (C.A.S.#901-6459)
		<input type="checkbox"/> Fire (14)		<input checked="" type="checkbox"/> Delayed Health							
		<input type="checkbox"/> Reactivity		<input type="checkbox"/> Sudden Release of Pressure		13) # Days on Site 365					
A	M	25gal.	10gal.	60gal.	GAL.	10	01	04	34		"Acrathane Resilient Floor Sealer"
		15) HOUSEKEEPING DEPT. (main area)								=	Tributoxyethyl Phosphate, 1.5% (C.A.S.# 78513)
		<input type="checkbox"/> Immediate Health		16) C.A.S. Number See section #12						=	Dibutylphthalate, 1.5% (C.A.S.#84742)
		<input type="checkbox"/> Fire (14)		<input checked="" type="checkbox"/> Delayed Health						= *	Formaldehyde, [0.01ppm (C.A.S.#50000)
		<input type="checkbox"/> Reactivity		<input type="checkbox"/> Sudden Release of Pressure		13) # Days on Site 365				=	Diethylene Glycol
										=	Methylether, 46% (C.A.S.#111773)
A	M	20gal.	5gal.	50gal.	GAL.	06	01	04	34		"Crete Treat Masonry Floor Sealer"
		15) HOUSEKEEPING DEPT. (inside storage locker)								= *	Diethylene Glycol, [15%/Ethyl Ether (C.A.S.#11900)
		<input type="checkbox"/> Immediate Health		16) C.A.S. Number See section #12						= *	Formaldehyde [5ppm (C.A.S.#50000)
		<input type="checkbox"/> Fire (14)		<input checked="" type="checkbox"/> Delayed Health							
		<input type="checkbox"/> Reactivity		<input type="checkbox"/> Sudden Release of Pressure		13) # Days on Site 365					
A	M	3.5 gal.	2 gal.	20 gal.	GAL	10	01	04	99		"Ink-Opaque Correction Fluid"
		15) Throughout all offices: stored in Receiving Closet:*									Trichloroethane
		<input type="checkbox"/> Immediate Health		16) C.A.S. Number							
		<input type="checkbox"/> Fire (14)		<input checked="" type="checkbox"/> Delayed Health							
		<input type="checkbox"/> Reactivity		<input type="checkbox"/> Sudden Release of Pressure		13) # Days on Site 365					
		15) All company vehicles are serviced from outside									Company vehicle oil, grease & tune-ups
		<input type="checkbox"/> Immediate Health		16) C.A.S. Number							are serviced through T & H Auto in Burbank.
		<input type="checkbox"/> Fire (14)		<input type="checkbox"/> Delayed Health							
		<input type="checkbox"/> Reactivity		<input type="checkbox"/> Sudden Release of Pressure		13) # Days on Site <input type="checkbox"/>					

Burbank Department
HAZARDOUS MATERIALS INVENTORY

Standard Business

Business Name: BURBANK AIRPORT HILTON HOTEL & CONV. CTR.

Page Nine of Eleven

1 Trans Code	2 Type Code	3 Max Amt	4 Average Amt	5 Annual Es'	6 Measure Units	7 Cont Type	8 Cont Press	9 Cont Temp	10 Use Code	11 % by Wt	12 Names of Mixture/Components See Instructions
A	M	5 gal.	2 gal.	40 gal.	GAL.	13	01	04	08		"Liquid Spot Lift"
<input checked="" type="checkbox"/> Immediate Health		15) HOUSEKEEPING DEPT. (storage locker/office)*		16) C.A.S. Number 71-55-6		13) # Days on Site 365				1-1-1 Trichloroethane (C.A.S.#71-55-6)	
<input type="checkbox"/> Fire (14)		<input type="checkbox"/> Delayed Health									
<input type="checkbox"/> Reactivity		<input type="checkbox"/> Sudden Release of Pressure									
A	M	6cu.ft.	2cu.ft.	24 cu.ft.	Cu.Ft.	04	01	04	08		"Spotlift Aerosol"
<input type="checkbox"/> Immediate Health		15) HOUSEKEEPING DEPT. (storage locker/office)		16) C.A.S. Number		13) # Days on Site 365				1-1-1 Trichloroethane, x350ppm (C.A.S.# 71-55-6)	
<input type="checkbox"/> Fire (14)		<input checked="" type="checkbox"/> Delayed Health								=* "Perchloroethylene", x1000ppm (C.A.S.#127184)	
<input type="checkbox"/> Reactivity		<input type="checkbox"/> Sudden Release of Pressure								=*	
A	M	40 gal.	10/15gal.	160gal.	GAL.	07	01	04	08		"Chemtrol Rug & Upholstery Shampoo"
<input type="checkbox"/> Immediate Health		15) HOUSEKEEPING DEPT. (Storage locker/office)		16) C.A.S. Number		13) # Days on Site 365				=* 1-1-1 Trichloroethane, x350ppm(CAS#71-55-6)	
<input type="checkbox"/> Fire (14)		<input checked="" type="checkbox"/> Delayed Health								=* 2 - Butoxy Ethanol, x50ppm (CAS#111-76-2)	
<input type="checkbox"/> Reactivity		<input type="checkbox"/> Sudden Release of Pressure								= Sodium Tripoly Phosphate, x15ppm(CAS#7758294)	
										= Water (balance)	
A	P	300FT3	180FT3	3000FT3	cu.ft. FT3	04	01	04	99	44.1	"Carbon Dioxide" (Refrigerant Liquid"
<input type="checkbox"/> Immediate Health		15) West & East Tower Kitchens/& Bar & Conv. Ctr. Kitchen		16) C.A.S. Number 124-38-9		13) # Days on Site 365				Carbonic Anhydride (OSHA-TWA =10,000ppm Threshold Limit Values are: TWA=5k Molar/ppm Stel=30k Molar ppm. CO2 Molecular Weight= 44.01	
<input type="checkbox"/> Fire (14)		<input type="checkbox"/> Delayed Health									
<input type="checkbox"/> Reactivity		<input checked="" type="checkbox"/> Sudden Release of Pressure									
SAME AS DIRECTLY ABOVE (CONTINUED)										CO2 (CONTINUED) CO2 (CONTINUED)	
<input type="checkbox"/> Immediate Health		15)		16) C.A.S. Number		13) # Days on Site				Oxygen (1) = 30ppm ^v	
<input type="checkbox"/> Fire (14)		<input type="checkbox"/> Delayed Health								Water/H2O (1)=(-70/17ppm Dewpoint)	
<input type="checkbox"/> Reactivity		<input type="checkbox"/> Sudden Release of Pressure								Nitric Oxide (no) (v) =2.5ppmv	
										Nitrogen Dioxide (NO2) (1)-2,5ppm ^v	

Burbank Department
HAZARDOUS MATERIALS INVENTORY

Standard Business

Business Name: BURBANK AIRPORT HILTON HOTEL & CONV. CTR.

Page Ten of Eleven

1 Trans Code	2 Type Code	3 Max Amt	4 Average Amt	5 Annual Est	6 Measure Units	7 Cont Type	8 Cont Press	9 Cont Temp	10 Use Code	11 % by Wt	12 Names of Mixture/Components See Instructions
A	P	175gal.	175gal.	375 gal.	GAL.	02	01	04	19	100%	"Chevron Special/Diesel Fuel"
<input checked="" type="checkbox"/> Immediate Health 15) <u>BOTH MECHANICAL OUTSIDE YARDS, EAST/WEST TOWERS</u> <input checked="" type="checkbox"/> Fire (14) <input checked="" type="checkbox"/> Delayed Health a) behind Engineering Dept. & Next to A/V Office. <input type="checkbox"/> Reactivity <input type="checkbox"/> Sudden Release of Pressure 16) C.A.S. Number <u>G8476346</u> 13) # Days on Site <u>365</u>											
= Petroleum Mid-Distillate DOT: Shipping Name; <u>Fuel Oil #2</u> DOT: I.D.# <u>NA 1993</u>											
R	M	100gal.	20gal.	240 gal.	GAL.	07	01	04	41	18/32	"Product #9273" (Water Treatment for Cooling Tower (Mfg. National Chemical Co.))
<input checked="" type="checkbox"/> Immediate Health 15) <u>Both Cooling Tower Yards in side Mechanical Yards</u> <input type="checkbox"/> Fire (14) <input type="checkbox"/> Delayed Health 16) C.A.S. Number <u>71050-62-9</u> <input checked="" type="checkbox"/> Reactivity to OXY Agents <input type="checkbox"/> Sudden Release of Pressure 13) # Days on Site <u>365</u>											
= * Phosphinocarboxylic Acid (PH-Concentrate=4.9%) Percent volatile by Volume (%) =78.0%											
A	M	100gal	20gal.	240 gal.	GAL.	07	01	04	41	5/10	"Product #9273"/Water Treatment for Cooling Towers)
<input checked="" type="checkbox"/> Immediate Health 15) <u>Both Cooling Towers inside Mechanical Yards</u> <input type="checkbox"/> Fire (14) <input type="checkbox"/> Delayed Health 16) C.A.S. Number <u>71050-62-9</u> <input checked="" type="checkbox"/> Reactivity to OXY Agents <input type="checkbox"/> Sudden Release of Pressure 13) # Days on Site <u>365</u>											
= * Phosphinocarboxylic Acid by: National Chemical Co.											
A	M	100 gal.	25 gal.	300 gal.	GAL.	07	01	04	41	0-5	"Product #9272"(Water Treatment for Cooling Towers)
<input checked="" type="checkbox"/> Immediate Health 15) <u>BOTH COOLING TOWERS INSIDE MECHANICAL YARDS</u> <input type="checkbox"/> Fire (14) <input type="checkbox"/> Delayed Health 16) C.A.S. Number <u>71050-62-9</u> <input checked="" type="checkbox"/> Reactivity <input type="checkbox"/> Sudden Release of Pressure 13) # Days on Site <u>365</u>											
= Phosphinocarboxylic Acid...PH Concentrate=4.0% Percent Volatile by Volume (%) 97.0%											
A	M	40gal.	25gal.	200 gal.	GAL.	10	01	04	08	90/100	"Desolve" by Ultra-Chem
<input checked="" type="checkbox"/> Immediate Health 15) <u>HOUSEKEEPING DEPT. (storage locker/main area)</u> <input type="checkbox"/> Fire (14) <input type="checkbox"/> Delayed Health 16) C.A.S. Number <u>1310-73-2</u> <input checked="" type="checkbox"/> Reactivity <input type="checkbox"/> Sudden Release of Pressure 13) # Days on Site <u>365</u>											
= Sodium Hydroxide 2mg/m3											

Burbank Department
HAZARDOUS MATERIALS INVENTORY

Standard Business

Business Name: BURBANK AIRPORT HILTON HOTEL & CONV. CTR.

Page Eleven of Eleven

1 Trans Code	2 Type Code	3 Max Amt	4 Average Amt	5 Annual Est	6 Measure Units	7 Cont Type	8 Cont Press	9 Cont Temp	10 Use Code	11 % by Wt	12 Names of Mixture/Components See Instructions	
A	P	32 oz.	12 oz.	5 gal.	GAL.	13	01	04	99	80%	"Col-erase, White Board Erase Markers, PWB-4M"	
		<input checked="" type="checkbox"/> Immediate Health 15)		Used throughout hotel in offices/banquet rooms							=	Ethyl Alcohol = 1000ppm
		<input type="checkbox"/> Fire (14)		<input checked="" type="checkbox"/> Delayed Health		16) C.A.S. Number (64-17-5)						
		<input type="checkbox"/> Reactivity		<input type="checkbox"/> Sudden Release of Pressure		13) # Days on Site 365					by; Faber-Castell Corp.	
A	P	30 oz.	16 oz.	4 gal.	GAL.	13	01	04	99		"3000 Marker-All Colors"	
		<input type="checkbox"/> Immediate Health 15)		Used throughout hotel in offices/banquet rooms							=	N-Propanol - 200ppm (CAS#71-23-8)
		<input type="checkbox"/> Fire (14)		<input checked="" type="checkbox"/> Delayed Health		16) C.A.S. Number See section #12					= Ethyl Alcohol - 1000ppm (CAS#64-17-5)	
		<input type="checkbox"/> Reactivity		<input type="checkbox"/> Sudden Release of Pressure		13) # Days on Site 365					by: Faber-Castell Corp.	
A	P	35 oz.	24 oz.	6 gal.	GAL.	13	01	04	99	75%	"7000 & 7007 Mighty Mark - All Colors"	
		<input type="checkbox"/> Immediate Health 15)		Used throughout hotel in offices/banquet rooms							Bulk Ink	N-Propanol - 200ppm
		<input type="checkbox"/> Fire (14)		<input checked="" type="checkbox"/> Delayed Health		16) C.A.S. Number (71-23-8)						
		<input type="checkbox"/> Reactivity		<input type="checkbox"/> Sudden Release of Pressure		13) # Days on Site 365					by; Faber-Castell Corp.	
		<input type="checkbox"/> Immediate Health 15)										
		<input type="checkbox"/> Fire (14)		<input type="checkbox"/> Delayed Health		16) C.A.S. Number						
		<input type="checkbox"/> Reactivity		<input type="checkbox"/> Sudden Release of Pressure		13) # Days on Site						
		<input type="checkbox"/> Immediate Health 15)										
		<input type="checkbox"/> Fire (14)		<input type="checkbox"/> Delayed Health		16) C.A.S. Number						
		<input type="checkbox"/> Reactivity		<input type="checkbox"/> Sudden Release of Pressure		13) # Days on Site						

S

BURBANK FIRE DEPARTMENT
HAZARDOUS MATERIALS CHECKLIST

13 A
INSPECTION DISTRICT

Reason for visit:
 Routine Inspection
 Business License
 Complaint Investigation

LOCATION 2500 N. Hollywood Blvd DATE 3-25-83
 OCCUPANT HILTON HOTEL
 OCCUPANCY R-1

	Yes	No
Placard? Health <u> </u> Fire <u> </u> Reactivity <u> </u>	___	___
HazMat Inventory Available?	___	___
MSDS's Available?	___	___
Knox Vault?	___	___
Business Plan Available?	___	___
Business Plan Current? (Every two years).	___	___
<u>Hazardous Waste Generators?</u>	___	___
If yes: Labeled?	___	___
Accumulation date present?	___	___
Date within 90 day limit?	___	___
Container condition OK?	___	___
Container sealed?	___	___
Storage compatibility?	___	___
Discharging into sewer?	___	___
Secondary containment?	___	___
<u>Inside Storage or Used?</u>	___	___
If yes: Containers labeled?	___	___
In excess of exempt amounts?	___	___

CORROSIVES EXEMPT AMOUNTS

CONDITION	EXEMPT AMOUNT		
	Solids (Pounds)	Liquids (Gallons)	Gas (Cubic Feet)
Unprotected by sprinklers or cabinet	5,000	500	650
Within cabinet in unsprinklered building	10,000	1,000	1,300
In sprinklered building, not in cabinet	10,000	1,000	1,300
In sprinklered building, within cabinet	20,000	2,000	2,600

FLAMMABLE SOLIDS - EXEMPT AMOUNTS

CONDITION	EXEMPT AMOUNTS (Pounds)
Unprotected by sprinklers or cabinet	125
Within cabinet in unsprinklered building	250
In sprinklered building, not in cabinet	250
In sprinklered building, within cabinet	500

LIQUID AND SOLIDS OXIDIZERS EXEMPT AMOUNTS

CONDITION	EXEMPT AMOUNT (Pounds)			
	CL 1	CL 2	CL 3	CL 4
Unprotected by sprinklers or cabinet	1,000	250	10	0
Within cabinet in unsprinklered building	2,000	500	20	0
In sprinklered building, not in cabinet	2,000	500	20	1
In sprinklered building, within cabinet	4,000	1,000	40	2

HIGHLY TOXIC SOLIDS AND LIQUIDS EXEMPT AMOUNTS¹

CONDITION	EXEMPT AMOUNT (Pounds)
Unprotected by sprinklers or cabinet	1
Within cabinet in unsprinklered building	2
In sprinklered building, not in cabinet	2
In sprinklered building, within cabinet	4

¹ For highly toxic liquids, a conversion of 10 pounds per gallon shall be used.

	Yes	No
Storage cabinet needed?	_____	_____
Storage room needed?	_____	_____
Secondary containment?	_____	_____
Approved pumps?	_____	_____
Signage?	_____	_____
Container condition OK?	_____	_____
Storage compatibility?	_____	_____
Grounding and bonding?	_____	_____
<u>Outside Storage or Use?</u>	_____	_____
If yes: Containers labeled?	_____	_____
Secondary containment?	_____	_____
Approved pumps?	_____	_____
Signage?	_____	_____
Container condition?	_____	_____
Storage compatibility?	_____	_____
Grounding and bonding?	_____	_____
Underground tanks?	_____	_____

Additional Comments and Amounts

LAUNDRY SOAP & ADDITIVES

MAINTENANCE SUPPLIES

PAINT

EMERGENCY GENERATORS (2)

Inspector: T. Cal
 5L/HMCHECKLIST
 10/24/89

F-M-5

BURBANK FIRE DEPARTMENT

REQUEST FOR HAZARDOUS MATERIAL INFORMATION

Hazardous Material Disclosures filed with the Burbank Fire Department are a matter of public record, with the exception of disclosures filed as Trade Secrets, per Chapter 6.95, Section 25511(a) of the Health and Safety Code. Copies of disclosures are available to the public for a fee.

Copies of disclosures must be picked up from Burbank Fire Department Headquarters at 353 East Olive Avenue, Burbank, and will not be mailed out. For current fee schedule, please call (818) 953-8771.

Information requested for the following business:

Business Name Burbank Hilton
Business Address 3500 5500 Hollywood Way
Burbank Telephone 0

Information requested: NOT info

Reason for request: PHOTO

Information requested by:

Name Amanda Kamm / R.P.L. Environmental
Address 1350 Avenida Acasos Suite A Channing Ca
Telephone # 805 787-0217 (818) 953-12
Signature Amanda Kamm Date 11/19/93

April 1993

Burbank Fire Department

HAZARDOUS MATERIALS INVENTORY

Dun and Bradstreet

Standard Business

This section MUST be completed even if no Chemicals are used in the business

Business Name: BURBANK AIRPORT HILTON HOTEL & C.C.
Location: 2500 Hollywood Way
City, Zip: Burbank, 91505
Phone #: (818) 843-6000
Standard Ind. Class Code: 7011

Owner Name: Burbank Partners
Address: 2550 Hollywood Way 2nd Floor #205
City, Zip: Burbank, 91505
Phone #: (818) 840-6440
Name of this Facility: Bank of America

Refer to instructions for proper codes

Table with 11 columns: Trans Code, Type Code, Max Amt, Average Amt, Annual Est, Measure Units, Cont Type, Cont Press, Cont Temp, Use Code, % by Wt. Contains three rows of hazardous material data with checkboxes for health, fire, and reactivity.

Return to the Computer input File Dibs

Return to the computer input File Dibs

RECEIVED BURBANK FIRE DEPARTMENT

Emergency Contacts #1 Kevin E. Shephard, CPE Engineering Manager (818) 843-6000
#2 Anna Moore H.R. & Safety Director (818) 843-6000

Certification (Read and sign after completing all sections)

I certify under penalty of law that I have personally examined and am familiar with the information submitted in this and all attached documents, and that based on my knowledge of those individuals responsible for obtaining the information, I believe that the submitted information is true, accurate, and complete.

Kevin E. Shephard Engineering Manager
Name and official title of owner/operator OR owner/operator's authorized representative

Signature

April 14, 1993
Date Signed

NOTE: (*) = Toxic Chemicals

April 1993

Burbank Fire Department

HAZARDOUS MATERIALS INVENTORY

Standard Business

This section MUST be completed even if no Chemicals are used in the business

Dun and Bradstreet

Business Name: BURBANK AIRPORT HILTON HOTEL & C.C. Owner Name: Burbank Partners
Location: 2500 Hollywood Way Address: 2550 Hollywood Way 2nd Floor #205
City, Zip: Burbank, 91505 City, Zip: Burbank, 91505
Phone #: (818) 843-6000 Phone #: (818) 840-6440
Standard Ind. Class Code: 7011 Name of this Facility: Bank of America Building/mid-rise

Refer to Instructions for proper codes

Table with 12 columns: Trans Code, Type Code, Max Amt, Average Amt, Annual Est, Measure Units, Cont Type, Cont Press, Cont Temp, Use Code, % by Wt, Names of Mixture/Components. Contains three entries for aerosol and liquid products.

Emergency Contacts #1 Kevin E. Shephard, CPE Engineering Manager (818) 843-6000
#2 Anna Moore H.R. & Safety Director (818) 843-6000

RECEIVED BURBANK FIRE DEPARTMENT

Certification (Read and sign after completing all sections)

I certify under penalty of law that I have personally examined and am familiar with the information submitted in this and all attached documents, and that based on my knowledge of those individuals responsible for obtaining the information, I believe that the submitted information is true, accurate, and complete.

Kevin E. Shephard Engineering Manager
Name and official title of owner/operator OR owner/operator's authorized representative

Signature

April 14, 1993
Date Signed

NOTE: (*) = Toxic Chemicals

**Burbank Fire Department
HAZARDOUS MATERIALS INVENTORY**

April 1993

Standard Business

Business Name: BURBANK AIRPORT HILTON HOTEL & CONV. CTR.

Page Two of Eleven

1 Trans Code	2 Type Code	3 Max Amt	4 Average Amt	5 Annual Est	6 Measure Units	7 Cont Type	8 Cont Press	9 Cont Temp	10 Use Code	11 % by Wt	12 Names of Mixture/Components See Instructions
A	M	30gal.	15gal.	150 gal.	GAL.	10	1	4	08		"STINGER"
		15) HOUSEKEEPING DEPT. (Main area)								=	D-Limonene 12% (C.A.S.#5989-27-5)
		<input type="checkbox"/> Immediate Health		<input checked="" type="checkbox"/> Delayed Health		16) C.A.S. Number See section #12				=*	Polyethoxylated 8% (C.A.S.#9016-45-9) nonyl phenol
		<input type="checkbox"/> Fire (14)		<input type="checkbox"/> Sudden Release of Pressure		13) # Days on Site 365				=	Synthetic Detergent 8% (C.A.S.#27176-87-0)
		<input type="checkbox"/> Reactivity									
A	M	30gal.	15gal.	280 gal.	GAL.	10	1	4	08		"Tile Brite Cleaner For Tile"
		15) HOUSEKEEPING DEPT. (Main area)								=*	Phosphoric Acid 25% (C.A.S.#7664-38-2)
		<input type="checkbox"/> Immediate Health		<input checked="" type="checkbox"/> Delayed Health		16) C.A.S. Number See section #12				=	Water 70%
		<input type="checkbox"/> Fire (14)		<input type="checkbox"/> Sudden Release of Pressure		13) # Days on Site 365					
		<input type="checkbox"/> Reactivity									
A	M	15gal.	15 gal.	150 gal.	GAL.	10	1	4	08		"Chemtrol Basin Tub & Shower Cleaner"
		15) HOUSEKEEPING DEPT. (Main area)								=	Sodium Laurel Sulfate 8% (C.A.S.#151-21-3)
		<input type="checkbox"/> Immediate Health		<input checked="" type="checkbox"/> Delayed Health		16) C.A.S. Number See section #12				=	Isopropyl Alcohol 10% (C.A.S.#67-63-01)
		<input type="checkbox"/> Fire (14)		<input type="checkbox"/> Sudden Release of Pressure		13) # Days on Site 365				=	Ethoxylated Nonyl Phenol 2% (C.A.S.#9016-45-9)
		<input type="checkbox"/> Reactivity								=	Ethylene Diamine Tetra Acetate/Sodium Salt 8% (C.A.S.#64-02-8)
A	M	40gal.	25gal.	220 gal.	GAL.	10	1	4	34		"Acrathane Resilient Floor Sealer"
		15) HOUSEKEEPING DEPT. (Main area)								=	Tributoxyethyl Phosphate 1.5% (C.A.S.#78513)
		<input type="checkbox"/> Immediate Health		<input checked="" type="checkbox"/> Delayed Health		16) C.A.S. Number See section #12				=	Dibutyl Phthalate 1.5% (C.A.S.#84742)
		<input type="checkbox"/> Fire (14)		<input type="checkbox"/> Sudden Release of Pressure		13) # Days on Site 365				=*	Formaldehyde [.01ppm (C.A.S.#5000)
		<input type="checkbox"/> Reactivity								=	Diethylene Glycol Methylether 4-6% (C.A.S.#111773)
A	M	5 gal.	1 gal.	15 gal.	GAL.	10	1	4	08		"Tannin Stain Remover"
		15) HOUSEKEEPING DEPT. (Main area)								=	Oxalic Acid 1mg/m3 (C.A.S.#144627)
		<input type="checkbox"/> Immediate Health		<input checked="" type="checkbox"/> Delayed Health		16) C.A.S. Number See section #12					
		<input type="checkbox"/> Fire (14)		<input type="checkbox"/> Sudden Release of Pressure		13) # Days on Site 365					
		<input type="checkbox"/> Reactivity									

NOTE: * = Toxic Chemicals

Burbank Fire Department
HAZARDOUS MATERIALS INVENTORY

Standard Business

Business Name: BURBANK AIRPORT HILTON HOTEL & CONV. CTR.

Page Three of Eleven

1 Trans Code	2 Type Code	3 Max Amt	4 Average Amt	5 Annual Est	6 Measure Units	7 Cont Type	8 Cont Press	9 Cont Temp	10 Use Code	11 % by Wt	12 Names of Mixture/Components See Instructions
A	M	100cuft	20cuft	100 cu ft	cu/ft	04	1	4	08		"Gum Off Aerosol"
		<input type="checkbox"/> Immediate Health <input type="checkbox"/> Fire (14) <input checked="" type="checkbox"/> Reactivity		15) HOUSEKEEPING DEPT. (Storage Locker) 16) C.A.S. Number <u>75-71-8</u> 13) # Days on Site <u>365</u>		100%		Dichlorodifluoromethane			
A	M	100cuft	10cuft	120 cu/ft	cu/ft	04	1	4	08		"Scotts Liquid Gold Wood Preservative"
		<input type="checkbox"/> Immediate Health <input checked="" type="checkbox"/> Fire (14) <input checked="" type="checkbox"/> Reactivity		15) HOUSEKEEPING DEPT. (Main area) 16) C.A.S. Number <u>See section #12</u> 13) # Days on Site <u>365</u>		=		Petroleum Process Oil 5mg (C.A.S.#64742-53-6)			
						=		VM-P Naphtha 300ppm (C.A.S.#64742-89-8)			
						=		Carbon Dioxide 10k/ppm (C.A.S.#124-38-9)			
A	M	100cuft	25 cuft	150cuft	cu/ft	04	1	4	08		"Aqua Stain Stainless Steel Cleaner"
		<input type="checkbox"/> Immediate Health <input checked="" type="checkbox"/> Fire (14) <input checked="" type="checkbox"/> Reactivity		15) HOUSEKEEPING DEPT. (Storage Locker) 16) C.A.S. Number <u>See section #12</u> 13) # Days on Site <u>365</u>		=		Isobutane Propane(blend) (C.A.S.#75285/74986)			
						=		Petroleum Solvent 2% (C.A.S.#64742-54-7)			
						=		Petroleum Distillate 20% (C.A.S.# 91-20-3)			
A	M	35gal.	25gal.	100 gal.	GAL.	07	1	4	38		"Chemtrol Instant No Rinse Stripper"
		<input type="checkbox"/> Immediate Health <input type="checkbox"/> Fire (14) <input type="checkbox"/> Reactivity		15) HOUSEKEEPING DEPT. (Storage Locker) 16) C.A.S. Number <u>See section #12</u> 13) # Days on Site <u>365</u>		= *		2- Butoxy Ethanol, 30% (C.A.S.#111-76-2)			
						=		Ethanolamine, 18% (C.A.S.#141-43-5)			
						=		Water =Bal. of %			
A	M	35gal.	20 gal.	200 gal.	GAL.	07	1	4	34		"Chemtrol Neutral Floor Maintainer"
		<input type="checkbox"/> Immediate Health <input type="checkbox"/> Fire (14) <input type="checkbox"/> Reactivity		15) HOUSEKEEPING DEPT. (Main area) 16) C.A.S. Number <u>See section #12</u> 13) # Days on Site <u>365</u>		=		Sodium Naphthalene Sulfonate, 3.0% (C.A.S.#61-31-4)			
						=		(C.A.S.#9016-45-9)			
						=		Ethoxylated Nonyl Phenol, 3.0%			
						= *		Diethylene Glycol Mono/Ethyl Ether, 3.0% (C.A.S.#111-90-0)			

Note: (*) = Toxic Chemicals

**Burbank Fire Department
HAZARDOUS MATERIALS INVENTORY**

April 1993

Standard Business

Business Name: BURBANK AIRPORT HILTON HOTEL & CONVENTION CENTER:

Page Four of Eleven

1 Trans Code	2 Type Code	3 Max Amt	4 Average Amt	5 Annual Est	6 Measure Units	7 Cont Type	8 Cont Press	9 Cont Temp	10 Use Code	11 % by Wt	12 Names of Mixture/Components See Instructions
A	M	50 gal.	30 gal.	280 gal.	GAL.	07	01	04	39		"Bleach Industrial" (* Sodium Hydroxide)
		15) HOUSEKEEPING DEPT. (Laundry Room/West Tower)								=	Sodium Hypochlorite [7.0% (C.A.S.#7681-52-9) (NA 1791)
		<input type="checkbox"/> Immediate Health		<input checked="" type="checkbox"/> Delayed Health		16) C.A.S. Number See section #12		13) # Days on Site <u>365</u>			
		<input type="checkbox"/> Fire (14)		<input type="checkbox"/> Sudden Release of Pressure						= Sodium Hydroxide, 0.6% (C.A.S.#1310-73-2)	
A	M	5 gal.	5 gal.	20 gal.	GAL.	10	01	04	08		"Gum Solv"
		15) HOUSEKEEPING DEPT. (Storage Locker)								45%	D-Limonene,]45% (C.A.S.#5989-27-5)
		<input type="checkbox"/> Immediate Health		<input checked="" type="checkbox"/> Delayed Health		16) C.A.S. Number 5989-27-5		13) # Days on Site <u>365</u>			
		<input checked="" type="checkbox"/> Fire (14)		<input type="checkbox"/> Sudden Release of Pressure							
A	M	50 gal.	25 gal.	150 gal.	GAL.	13	01	04	29		" Semi-Gloss, White Paint" (by Sinclair)
		15) ENGINEERING DEPT. (Paint Storage Yard)								=	Aliphatic Hydrocarbon, 15% (C.A.S.#64742-88-7)
		<input type="checkbox"/> Immediate Health		<input checked="" type="checkbox"/> Delayed Health		16) C.A.S. Number 64742-88-7		13) # Days on Site <u>365</u>			
		<input checked="" type="checkbox"/> Fire (14)		<input type="checkbox"/> Sudden Release of Pressure							
A	M	50 gal.	25 gal.	150 gal.	GAL.	13	01	04	29		"H/S Sinco Satin S/G - White Paint" Sinclair
		15) ENGINEERING DEPT. (Paint Storage Yard)								=	Aliphatic Hydrocarbon, 15% (C.A.S.#64742-88-7)
		<input type="checkbox"/> Immediate Health		<input checked="" type="checkbox"/> Delayed Health		16) C.A.S. Number 64742-88-7		13) # Days on Site <u>365</u>			
		<input checked="" type="checkbox"/> Fire (14)		<input type="checkbox"/> Sudden Release of Pressure							
A	M	100gal.	25gal.	125 gal.	GAL	07	01	04	29		"Red Oxide Primer Paint" by Sinclair
		15) ENGINEERING DEPT. (Paint Storage Yard)								=	Aliphatic Hydrocarbon, 25%(C.A.S.#64742-88-7)
		<input type="checkbox"/> Immediate Health		<input checked="" type="checkbox"/> Delayed Health		16) C.A.S. Number See section #12		13) # Days on Site <u>365</u>			
		<input checked="" type="checkbox"/> Fire (14)		<input type="checkbox"/> Sudden Release of Pressure						= Silica, 10.45% (C.A.S.#68855-54-9)	

NOTE: (*) = Toxic Chemicals

Burbank Fire Department
HAZARDOUS MATERIALS INVENTORY

Standard Business

Business Name: BURBANK AIRPORT HILTON HOTEL & CONV. CTR.

Page Five of Eleven

1 Trans Code	2 Type Code	3 Max Amt	4 Average Amt	5 Annual Est	6 Measure Units	7 Cont Type	8 Cont Press	9 Cont Temp	10 Use Code	11 % by Wt	12 Names of Mixture/Components See Instructions
A	M	100gal.	20 gal.	40 gal.	GAL.	07	01	04	29		"Epo-Prime" (Part #A) by Sinclair Mfg.
		15) ENGINEERING DEPT. (Paint Storage Yard)								=	Cyclohexanone, 10% (C.A.S.#108-94-1)
		<input checked="" type="checkbox"/> Fire (14)		<input checked="" type="checkbox"/> Delayed Health		16) C.A.S. Number <u>108-94-1</u>					(Paint)
		<input type="checkbox"/> Reactivity		<input type="checkbox"/> Sudden Release of Pressure		13) # Days on Site <u>365</u>					
A	M	100gal.	20 gal.	40 gal.	GAL.	07	01	04	29		"Epo-Prime Catalyst" (Part #B) Sinclair
		15) ENGINEERING DEPT. (Paint Storage Yard)								= *	N-Butyl Alcohol, 20% (C.A.S.# 71-36-3)
		<input checked="" type="checkbox"/> Fire (14)		<input checked="" type="checkbox"/> Delayed Health		16) C.A.S. Number <u>See section #12</u>				=	Aromatic Petroleum, 20% (C.A.S.#64742-95-6)
		<input type="checkbox"/> Reactivity		<input type="checkbox"/> Sudden Release of Pressure		13) # Days on Site <u>365</u>					
A	M	70 gal.	15 gal.	25 gal.	GAL.	07	01	04	29		"Zinc Dust Primer"
		15) ENGINEERING DEPT. (Paint Storage Yard)								=	Aliphatic Hydrocarbon, 20% (C.A.S.#64742-88-7)
		<input checked="" type="checkbox"/> Fire (14)		<input checked="" type="checkbox"/> Delayed Health		16) C.A.S. Number <u>See section #12</u>				=	Zinc Oxide, 13% (C.A.S.#1314-13-2)
		<input type="checkbox"/> Reactivity		<input type="checkbox"/> Sudden Release of Pressure		13) # Days on Site <u>365</u>				=	Zinc Dust, 51% (C.A.S.#7440-66-6)
A	M	220gal.	40 gal.	80 gal.	GAL.	07	01	04	29		"Polyester Primer - White" (Paint)
		15) ENGINEERING DEPT. (Paint Storage Yard)								=	Aliphatic Hydrocarbon, 20% (C.A.S.#64742-88-7)
		<input checked="" type="checkbox"/> Fire (14)		<input checked="" type="checkbox"/> Delayed Health		16) C.A.S. Number <u>See section #12</u>				=	Silica, 4. ⁴⁹ % (C.A.S.#68855-54-9)
		<input type="checkbox"/> Reactivity		<input type="checkbox"/> Sudden Release of Pressure		13) # Days on Site <u>365</u>				= *	Toluene, 1.0% (C.A.S.#108-88-3)
A	M	140gal.	40 gal.	100 gal.	GAL.	07	01	04	29		"Sash & Trim Primer White" (Paint)
		15) ENGINEERING DEPT. (Paint Storage Yard)								=	Aliphatic Petroleum Distillate [5.0% (C.A.S. 8052-41-3)]
		<input checked="" type="checkbox"/> Fire (14)		<input checked="" type="checkbox"/> Delayed Health		16) C.A.S. Number <u>See section #12</u>					
		<input type="checkbox"/> Reactivity		<input type="checkbox"/> Sudden Release of Pressure		13) # Days on Site <u>365</u>				=	Aliphatic Hydrocarbon, 20% (C.A.S.#64742-88-7)

NOTE: (*) = Toxic Chemicals

**Burbank Fire Department
HAZARDOUS MATERIALS INVENTORY**

April 1993

Standard Business

Business Name: BURBANK AIRPORT HILTON HOTEL & CONV. CTR.

Page Six of Eleven

1 Trans Code	2 Type Code	3 Max Amt	4 Average Amt	5 Annual Est	6 Measure Units	7 Cont Type	8 Cont Press	9 Cont Temp	10 Use Code	11 % by Wt	12 Names of Mixture/Components See Instructions
A	M	240gal.	40 gal.	80 gal.	GAL.	07	01	04	29		"Exterior Wood Primer"
<input type="checkbox"/> Immediate Health		15) ENGINEERING DEPARTMENT		(Paint Storage Yard)		=					Aliphatic Hydrocarbon, 20% (C.A.S.#64742-88-7)
<input checked="" type="checkbox"/> Fire (14)		<input checked="" type="checkbox"/> Delayed Health		16) C.A.S. Number See section #12		= *					Barium Metaborate, 7% (C.A.S.#13701-59-2)
<input type="checkbox"/> Reactivity		<input type="checkbox"/> Sudden Release of Pressure		13) # Days on Site <u>365</u>							
A	M	40 gal.	5 gal.	25 gal.	GAL.	13	01	04	32		"Wood Pride Varnish, Velvet"
<input type="checkbox"/> Immediate Health		15) ENGINEERING DEPT.		(Paint Storage Yard)		=					Aliphatic Hydrocarbon, 50% (C.A.S.#64742-88-7)
<input type="checkbox"/> Fire (14)		<input type="checkbox"/> Delayed Health		16) C.A.S. Number See section #12		=					Silica, 3. ⁰⁵ % (C.A.S.#14808-60-7)
<input type="checkbox"/> Reactivity		<input type="checkbox"/> Sudden Release of Pressure		13) # Days on Site <u>365</u>							
A	M	80gal.	20gal	40 Gal.	GAL.	07	01	04	29		"X-TRA Seal Interior Sealer"
<input type="checkbox"/> Immediate Health		15) ENGINEERING DEPT.		(paint storage yard)		= *					Ethylene Glycol, 2.0% (C.A.S.#107-21-1)
<input checked="" type="checkbox"/> Fire (14)		<input checked="" type="checkbox"/> Delayed Health		16) C.A.S. Number See section #12		= *					Barite, 4.0% (C.A.S.#7727-43-7)
<input type="checkbox"/> Reactivity		<input type="checkbox"/> Sudden Release of Pressure		13) # Days on Site <u>365</u>							
A	M	120gal.	20gal.	40gal.	GAL.	07	01	04	29		"SINCO PRIME UNDERCOATER, White"
<input type="checkbox"/> Immediate Health		15) ENGINEERING DEPT.		(paint storage yard)		=					Aliphatic Hydrocarbon, 20% (C.A.S.#64742-88-7)
<input checked="" type="checkbox"/> Fire (14)		<input checked="" type="checkbox"/> Delayed Health		16) C.A.S. Number See section #12		=					Aliphatic Petroleum Distillate ([5.0%]) (C.A.S.#8052-41-3)
<input type="checkbox"/> Reactivity		<input type="checkbox"/> Sudden Release of Pressure		13) # Days on Site <u>365</u>							
A	M	80gal.	5gal.	10 gal.	GAL.	13	01	04	29		"Vinyl Black Filler"
<input type="checkbox"/> Immediate Health		15) ENGINEERING DEPT.		(paint storage)		=					Silica, 8. ⁵¹ % (C.A.S.#14808-60-7)
<input checked="" type="checkbox"/> Fire (14)		<input checked="" type="checkbox"/> Delayed Health		16) C.A.S. Number See section #12		= *					Ethylene Glyco, 1% (C.A.S.#107-21-1)
<input checked="" type="checkbox"/> Reactivity		<input type="checkbox"/> Sudden Release of Pressure		13) # Days on Site <u>365</u>							

NOTE: (*) = Toxic Chemicals

**Burbank Fire Department
HAZARDOUS MATERIALS INVENTORY**

Standard Business

Business Name: BURBANK AIRPORT HILTON HOTEL & CONV. CTR.

Page Seven of Eleven

1 Trans Code	2 Type Code	3 Max Amt	4 Average Amt	5 Annual Est	6 Measure Units	7 Cont Type	8 Cont Press	9 Cont Temp	10 Use Code	11 % by Wt	12 Names of Mixture/Components See Instructions
A	M	100gal.	20gal.	50gal.	GAL	13	01	04	29		"Stuc-O-Life, White" (paint)
		15) ENGINEERING DEPT. (paint storage yard)								=	Silica, 4.27% (C.A.S.# 68855-54-9)
										=	Silica, 12.8% (C.A.S.#14808-60-7)
										= *	Ethylene Glycol, 3.0% (C.A.S.#107-21-1)
										=	Ester Alcohol, [5.0% (C.A.S.#25265-77-4)
		15) ENGINEERING DEPT. (paint storage area)									
A	M	100gal	20gal.	240gal.	GAL	07	01	04	41		"Nt'l. Chemical Product 9516" (water treatment)
		15) ENGINEERING MECHANICAL YARD (East Tower)								=	Sodium Borate - Decahydrate, 1.5%
											(C.A.S.#1303-96-4)
A	M	100gal.	20gal.	240gal.	GAL.	07	01	04	41		"Nt'l. Chemical Product 9273" (water treatment)
		15) ENGINEERING MECHANICAL YARD (East & West Towers)								=	Phosphono Carbophilic Acid
A	M	40gal.	10gal.	40gal.	GAL.	07	01	04	38		"Cinch No Rinse Stripper"
		15) HOUSEKEEPING DEPT. (Main Area by Office)								= *	2-Butoxy Ethanol, 20% (C.A.S.#111-76-2)
										=	Ethanolamine, 12% (C.A.S.#141-43-5)
										=	Fragrance, .5%
										=	Water, 65%

NOTE: (*) = Toxic Chemicals

**Burbank Fire Department
HAZARDOUS MATERIALS INVENTORY**

Standard Business

Business Name: BURBANK AIRPORT HILTON HOTEL & CONVENTION CTR.

Page Eight of Eleven

1 Trans Code	2 Type Code	3 Max Amt	4 Average Amt	5 Annual Est	6 Measure Units	7 Cont Type	8 Cont Press	9 Cont Temp	10 Use Code	11 % by Wt	12 Names of Mixture/Components See Instructions
A	M	40gal.	20gal.	120gal.	GAL.	10	01	04	08		"Dazzle Neutral Floor Cleaner"
		15) HOUSEKEEPING DEPT. (main area)								= *	Diethylene Glycol, 2% & Ethyl Ether (C.A.S.# 11900)
		<input type="checkbox"/> Immediate Health		16) C.A.S. Number See section #12						=	Polyethoxylated, 2% Nonyl - Phenol (C.A.S.#901-6459)
		<input type="checkbox"/> Fire (14)		<input checked="" type="checkbox"/> Delayed Health							
		<input type="checkbox"/> Reactivity		<input type="checkbox"/> Sudden Release of Pressure		13) # Days on Site 365					
A	M	25gal.	10gal.	60gal.	GAL.	10	01	04	34		"Acrathane Resilient Floor Sealer"
		15) HOUSEKEEPING DEPT. (main area)								=	Tributoxyethyl Phosphate, 1.5% (C.A.S.# 78513)
		<input type="checkbox"/> Immediate Health		16) C.A.S. Number See section #12						=	DibutylPhthalate, 1.5% (C.A.S.#84742)
		<input type="checkbox"/> Fire (14)		<input checked="" type="checkbox"/> Delayed Health						= *	Formaldehyde, [0.01ppm (C.A.S.#50000)
		<input type="checkbox"/> Reactivity		<input type="checkbox"/> Sudden Release of Pressure		13) # Days on Site 365				=	Methylether, 46% (C.A.S.#111773)
A	M	20gal.	5gal.	50gal.	GAL.	06	01	04	34		"Crete Treat Masonry Floor Sealer"
		15) HOUSEKEEPING DEPT. (inside storage locker)								= *	Diethylene Glycol, [15%/Ethyl Ether (C.A.S.#11900)
		<input type="checkbox"/> Immediate Health		16) C.A.S. Number See section #12						= *	Formaldehyde [5ppm (C.A.S.#50000)
		<input type="checkbox"/> Fire (14)		<input checked="" type="checkbox"/> Delayed Health							
		<input type="checkbox"/> Reactivity		<input type="checkbox"/> Sudden Release of Pressure		13) # Days on Site 365					
A	M	3.5 gal.	2 gal.	20 gal.	GAL	10	01	04	99		"Ink-Opaque Correction Fluid"
		15) Throughout all offices: stored in Receiving Closet:*								*	Trichloroethane
		<input type="checkbox"/> Immediate Health		16) C.A.S. Number							
		<input type="checkbox"/> Fire (14)		<input checked="" type="checkbox"/> Delayed Health							
		<input type="checkbox"/> Reactivity		<input type="checkbox"/> Sudden Release of Pressure		13) # Days on Site 365					
		15) All company vehicles are serviced from outside									Company vehicle oil, grease & tune-ups
		<input type="checkbox"/> Immediate Health		16) C.A.S. Number							are serviced through T & H Auto in Burbank.
		<input checked="" type="checkbox"/> Fire (14)		<input type="checkbox"/> Delayed Health							
		<input type="checkbox"/> Reactivity		<input type="checkbox"/> Sudden Release of Pressure		13) # Days on Site <input type="checkbox"/>					

**Burbank Fire Department
HAZARDOUS MATERIALS INVENTORY**

Standard Business

Business Name: BURBANK AIRPORT HILTON HOTEL & CONV. CTR.

Page Nine of Eleven

1 Trans Code	2 Type Code	3 Max Amt	4 Average Amt	5 Annual Est	6 Measure Units	7 Cont Type	8 Cont Press	9 Cont Temp	10 Use Code	11 % by Wt	12 Names of Mixture/Components See Instructions
A	M	5 gal.	2 gal.	40 gal.	GAL.	13	01	04	08		"Liquid Spot Lift"
<input checked="" type="checkbox"/> Immediate Health		15) HOUSEKEEPING DEPT. (storage locker/office)*		16) C.A.S. Number 71-55-6		13) # Days on Site 365					1-1-1 Trichloroethane (C.A.S.#71-55-6)
<input type="checkbox"/> Fire (14)		<input type="checkbox"/> Delayed Health									
<input type="checkbox"/> Reactivity		<input type="checkbox"/> Sudden Release of Pressure									
A	M	6cu.ft.	2cu.ft.	24 cu.ft.	Cu.Ft.	04	01	04	08		"Spotlift Aerosol"
<input type="checkbox"/> Immediate Health		15) HOUSEKEEPING DEPT. (storage locker/office)		16) C.A.S. Number		13) # Days on Site 365					1-J-1 Trichloroethane, x350ppm (C.A.S.# 71-55-6)
<input type="checkbox"/> Fire (14)		<input checked="" type="checkbox"/> Delayed Health									"Perchloroethylene", x1000ppm (C.A.S.#127184)
<input type="checkbox"/> Reactivity		<input type="checkbox"/> Sudden Release of Pressure									
A	M	40 gal.	10/15gal.	160gal.	GAL.	07	01	04	08		"Chemtrol Rug & Upholstery Shampoo"
<input type="checkbox"/> Immediate Health		15) HOUSEKEEPING DEPT. (Storage locker/office)		16) C.A.S. Number		13) # Days on Site 365					1-1-1 Trichloroethane, x350ppm(CAS#71-55-6)
<input type="checkbox"/> Fire (14)		<input checked="" type="checkbox"/> Delayed Health									2 - Butoxy Ethanol, x50ppm (CAS#111-76-2)
<input type="checkbox"/> Reactivity		<input type="checkbox"/> Sudden Release of Pressure									Sodium Triploxy Phosphate, x15ppm(CAS#7758294)
											Water (balance)
A	P	300FT3	180FT3	3000FT3	cu, ft FT3	04	01	04	99	44.1	"Carbon Dioxide" (Refrigerant Liquid)
<input type="checkbox"/> Immediate Health		15) West & East Tower Kitchens/& Bar & Conv. Ctr. Kitchen		16) C.A.S. Number 124-38-9		13) # Days on Site 365					Carbonic Anhydride (OSHA-TWA =10,000ppm Threshold Limit Values are: TWA=5k Molar/ppm Stel=30k Molar ppm. CO2 Molecular Weight= 44.01
<input type="checkbox"/> Fire (14)		<input type="checkbox"/> Delayed Health									
<input type="checkbox"/> Reactivity		<input checked="" type="checkbox"/> Sudden Release of Pressure									
SAME AS DIRECTLY ABOVE (CONTINUED)											CO2 (CONTINUED) CO2 (CONTINUED)
<input type="checkbox"/> Immediate Health		15)		16) C.A.S. Number		13) # Days on Site					Oxygen (1) = 30ppm ^v
<input type="checkbox"/> Fire (14)		<input type="checkbox"/> Delayed Health									Water/H2O (1)=(-70/17ppm Dewpoint)
<input type="checkbox"/> Reactivity		<input type="checkbox"/> Sudden Release of Pressure									Nitric Oxide (no) (v) =2.5ppmv
											Nitrogen Dioxide (NO2) (1)-2,5ppm ^v

**Burbank Fire Department
HAZARDOUS MATERIALS INVENTORY**

Standard Business

Business Name: BURBANK AIRPORT HILTON HOTEL & CONV. CTR.

Page Ten of Eleven

1 Trans Code	2 Type Code	3 Max Amt	4 Average Amt	5 Annual Est	6 Measure Units	7 Cont Type	8 Cont Press	9 Cont Temp	10 Use Code	11 % by Wt	12 Names of Mixture/Components See Instructions
A	P	175gal.	175gal.	375 gal.	GAL.	02	01	04	19	100%	"Chevron Special/Diesel Fuel"
<input checked="" type="checkbox"/> Immediate Health		15) BOTH MECHANICAL OUTSIDE YARDS, EAST/WEST TOWERS									
<input checked="" type="checkbox"/> Fire (14)		a) behind Engineering Dept. & Next to A/V Office.									
<input type="checkbox"/> Reactivity		<input checked="" type="checkbox"/> Delayed Health 16) C.A.S. Number <u>G8476346</u>									
		13) # Days on Site <u>365</u>									
		DOT: Shipping Name; <u>Fuel Oil #2</u>									
		DOT: I.D.# <u>NA 1993</u>									
R	M	100gal.	20gal.	240 gal.	GAL.	07	01	04	41	18/32	"Product #9273" (Water Treatment for Cooling Tower)
<input checked="" type="checkbox"/> Immediate Health		15) Both Cooling Tower Yards in side Mechanical Yards (Mfg. National Chemical Co.)									
<input type="checkbox"/> Fire (14)		<input type="checkbox"/> Delayed Health 16) C.A.S. Number <u>71050-62-9</u>									
<input checked="" type="checkbox"/> Reactivity to OXY Agents		<input type="checkbox"/> Sudden Release of Pressure 13) # Days on Site <u>365</u>									
		= * Phosphinocarboxylic Acid (PH-Concentrate=4.9%)									
		Percent volatile by Volume (%) =78.0%									
A	M	100gal	20gal.	240 gal.	GAL.	07	01	04	41	5/10	"Product #9273"/Water Treatment for Cooling Towers)
<input checked="" type="checkbox"/> Immediate Health		15) Both Cooling Towers inside Mechanical Yards									
<input type="checkbox"/> Fire (14)		<input type="checkbox"/> Delayed Health 16) C.A.S. Number <u>71050-62-9</u>									
<input checked="" type="checkbox"/> Reactivity to OXY Agents		<input type="checkbox"/> Sudden Release of Pressure 13) # Days on Site <u>365</u>									
		by: National Chemical Co.									
A	M	100 gal.	25 gal.	300 gal.	GAL.	07	01	04	41	0-5	"Product #9272"(Water Treatment for Cooling Towers)
<input checked="" type="checkbox"/> Immediate Health		15) BOTH COOLING TOWERS INSIDE MECHANICAL YARDS									
<input type="checkbox"/> Fire (14)		<input type="checkbox"/> Delayed Health 16) C.A.S. Number <u>71050-62-9</u>									
<input checked="" type="checkbox"/> Reactivity		<input type="checkbox"/> Sudden Release of Pressure 13) # Days on Site <u>365</u>									
		= Phosphinocarboxylic Acid...PH Concentrate=4.0%									
		Percent Volatile by Volume (%) 97.0%									
A	M	40gal.	25gal.	200 gal.	GAL.	10	01	04	08	90/100	"Desolve" by Ultra-Chem
<input checked="" type="checkbox"/> Immediate Health		15) HOUSEKEEPING DEPT. (storage locker/main area)									
<input type="checkbox"/> Fire (14)		<input type="checkbox"/> Delayed Health 16) C.A.S. Number <u>1310-73-2</u>									
<input checked="" type="checkbox"/> Reactivity		<input type="checkbox"/> Sudden Release of Pressure 13) # Days on Site <u>365</u>									

**Burbank Fire Department
HAZARDOUS MATERIALS INVENTORY**

Standard Business

Business Name: BURBANK AIRPORT HILTON HOTEL & CONV. CTR.

Page Eleven of Eleven

1 Trans Code	2 Type Code	3 Max Amt	4 Average Amt	5 Annual Est	6 Measure Units	7 Ccnt Type	8 Cont Press	9 Cont Temp	10 Use Code	11 % by Wt	12 Names of Mixture/Components See Instructions
A	P	32 oz.	12 oz.	5 gal.	GAL.	13	01	04	99	80%	"Col-erase, White Board Erase Markers, PWB-4M"
<input checked="" type="checkbox"/> Immediate Health <input type="checkbox"/> Fire (14) <input type="checkbox"/> Reactivity		15) Used throughout hotel in offices/banquet rooms <input checked="" type="checkbox"/> Delayed Health <input type="checkbox"/> Sudden Release of Pressure		16) C.A.S. Number (64-17-5) 13) # Days on Site <input type="text" value="365"/>		= Ethyl Alcohol - 1000ppm by; Faber-Castell Corp.					
A	P	30 oz.	16 oz.	4 gal.	GAL.	13	01	04	99		"3000 Marker-All Colors"
<input type="checkbox"/> Immediate Health <input type="checkbox"/> Fire (14) <input type="checkbox"/> Reactivity		15) Used throughout hotel in offices/banquet rooms <input checked="" type="checkbox"/> Delayed Health <input type="checkbox"/> Sudden Release of Pressure		16) C.A.S. Number See section #12 13) # Days on Site <input type="text" value="365"/>		= N-Propanol - 200ppm (CAS#71-23-8) = Ethyl Alcohol - 1000ppm (CAS#64-17-5) by: Faber-Castell Corp.					
A	P	35 oz.	24 oz.	6 gal.	GAL.	13	01	04	99	75%	"7000 & 7007 Mighty Mark - All Colors"
<input type="checkbox"/> Immediate Health <input type="checkbox"/> Fire (14) <input type="checkbox"/> Reactivity		15) Used throughout hotel in offices/banquet rooms <input checked="" type="checkbox"/> Delayed Health <input type="checkbox"/> Sudden Release of Pressure		16) C.A.S. Number (71-23-8) 13) # Days on Site <input type="text" value="365"/>		Bulk Ink } N-Propanol - 200ppm by; Faber-Castell Corp.					
<input type="checkbox"/> Immediate Health <input type="checkbox"/> Fire (14) <input type="checkbox"/> Reactivity		15) _____ <input type="checkbox"/> Delayed Health <input type="checkbox"/> Sudden Release of Pressure		16) C.A.S. Number _____ 13) # Days on Site <input type="text"/>							
<input type="checkbox"/> Immediate Health <input type="checkbox"/> Fire (14) <input type="checkbox"/> Reactivity		15) _____ <input type="checkbox"/> Delayed Health <input type="checkbox"/> Sudden Release of Pressure		16) C.A.S. Number _____ 13) # Days on Site <input type="text"/>							



FIRE DEPARTMENT

CITY OF BURBANK
311 ORANGE GROVE AVENUE
BURBANK CALIFORNIA 91502-1221
(818) 238-3473
FAX (818) 238-3479

January 1, 2018

CHARLES CHAFFEE
BURBANK AIRPORT MARRIOTT HOTEL
2500 N HOLLYWOOD WAY
BURBANK CA 91505

SUBJECT: PA ID: 00247 2500 N HOLLYWOOD WAY
CERS ID: 10229452 BURBANK AIRPORT MARRIOTT HOTEL

Email address on file: cchaffee@pyramidhotelgroup.com

Per Health and Safety Code Chapter 6.95, § 25508 - Hazardous Material submittals for Fiscal Year 2018-19 to the Burbank Fire Department (BFD) must be made through the California Environmental Reporting System (CERS) (<http://cers.calepa.ca.gov>) by March 1, 2018.

All sections are required to be submitted this year including Facility Information, Hazardous Materials Inventory and Site Map, Emergency Response and Training Plans, and Underground Storage Tanks (if applicable).

Some important things to note:

- **If there are no changes**, please refer to the CERS Guidance Document on the back of this letter.
- **For more information and various BFD/CERS forms**, visit www.burbankfire.us/cers.
- **If you need individual help** with your submission, a fee of \$97 per hour (minimum 1 hour) will be charged to assist businesses. Please call (818) 238-3473 to set up an appointment.
- **Questions and comments** regarding CERS can be sent to the following e-mail address: BurbankCERS@burbankca.gov.

Sincerely,

A handwritten signature in blue ink that reads "Daniel J King".

Danny King, Fire Inspection Manager
Burbank Fire Department

CERS Guidance Document – NO CHANGES

LOG IN TO CERS:

1. Go to <http://cers.calepa.ca.gov> and click on “Business Portal Sign In”.
2. Enter your CERS account Username, click “Next”, then enter your password.

START SUBMITTAL:

1. Click on the “Start/Edit Submittal” button.
2. At the top of the page is the option below. Click on “Create All HMBP Submittal Elements”.



If there has been **NO CHANGE** in the HMBP submittal elements (*Facility Information, Hazardous Material Inventory, and Emergency Response/Training Plans*) since the last submittal, you may select the following button to prepare them.

Create All HMBP Submittal Elements

3. This dialog box will appear.
Click the Confirm button.

HMBP Submittal Elements Creation Confirmation

By selecting the Confirm button, you are certifying that:



- The information contained in the HMBP most recently submitted is complete, accurate, and up-to-date; **and**
- There has been no change since the last submitted HMBP Submittal Elements

Confirm

Cancel

4. Click Add Comment to Regulator (circled in red) for each section. Type in NO CHANGE.
5. Click the Submit button in either the Hazardous Materials Inventory or Emergency Response and Training Plans section.

Facility Information

DRAFT Dec. 15, 2015 Submit

Business Activities	Ready to Submit	Edit
Business Owner/Operator Identification	Ready to Submit	Edit
Discard Draft Submittal	Miscellaneous State-Required Documents	Add Comment To Regulator

Unified Program Local Reporting Requirements for Los Angeles County Fire Department
Regulated facilities in this jurisdiction are required to report the number of employees, APN number and the property owner name, address and phone number.

Hazardous Materials Inventory

DRAFT Dec. 15, 2015 Submit

Hazardous Material Inventory (11)	Ready to Submit	Discard
Site Map (Official Use Only): Upload Document(s)	Ready to Submit	Edit Discard
Discard Draft Submittal	Miscellaneous State-Required Documents	Add Comment To Regulator

Unified Program Local Reporting Requirements for Los Angeles County Fire Department
Regulated facilities in the City of **Monrovia** are additionally required to report quantities of hazardous materials equal to or more than the state thresholds or the California Fire Code permit amounts, whichever is lower. (CFC chapter 105 and section 2701.5.2).
Regulated facilities in the City of **Pasadena** are additionally required to report any quantity of hazardous material (PMC 8.80.010)

Emergency Response and Training Plans

DRAFT Dec. 15, 2015 Submit

Emergency Response/Contingency Plan: Upload Document(s)	Ready to Submit	Edit Discard
Employee Training Plan: Upload Document(s)	Ready to Submit	Edit Discard
Discard Draft Submittal	Miscellaneous State-Required Documents	Add Comment To Regulator



FIRE DEPARTMENT

CITY OF BURBANK
311 ORANGE GROVE AVENUE
BURBANK CALIFORNIA 91502-1221
(818) 238-3473
FAX (818) 238-3479

January 1, 2017

CHARLES CHAFFEE
BURBANK AIRPORT MARRIOTT HOTEL
2500 N HOLLYWOOD WAY
BURBANK CA 91505

SUBJECT: PA ID: **00247** **2500 N HOLLYWOOD WAY**
CERS ID: **10229452** **BURBANK AIRPORT MARRIOTT HOTEL**

Email address on file: cchaffee@pyramidhotelgroup.com

Per Health and Safety Code Chapter 6.95, § 25508 - Hazardous Material submittals for Fiscal Year 2017-18 to the Burbank Fire Department (BFD) must be made through the California Environmental Reporting System (CERS) (<http://cers.calepa.ca.gov>) by March 1, 2017.

All sections are required to be submitted this year including Facility Information, Hazardous Materials Inventory and Site Map, Emergency Response and Training Plans, and Underground Storage Tanks (if applicable).

Some important things to note:

- **If there are no changes**, please refer to the CERS Guidance Document on the back of this letter.
- **For more information and various BFD/CERS forms**, visit www.burbankfire.us/cers.
- **If you need individual help** with your submission, a fee of \$91 per hour (minimum 1 hour) will be charged to assist businesses. Please call (818) 238-3473 to set up an appointment.
- **Questions and comments** regarding CERS can be sent to the following e-mail address: BurbankCERS@burbankca.gov.

Sincerely,

Danny King, Fire Inspection Manager
Burbank Fire Department

CERS Guidance Document – NO CHANGES

LOG IN TO CERS:

1. Go to <http://cers.calepa.ca.gov> and click on “Business Portal Sign In”.
2. Enter your CERS account Username, click “Next”, then enter your password.

START SUBMITTAL:

1. Click on the “Start/Edit Submittal” button.
2. At the top of the page is the option below. Click on “Create All HMBP Submittal Elements”.



If there has been **NO CHANGE** in the HMBP submittal elements (*Facility Information, Hazardous Material Inventory, and Emergency Response/Training Plans*) since the last submittal, you may select the following button to prepare them.

Create All HMBP Submittal Elements

3. This dialog box will appear.
Click the Confirm button.

HMBP Submittal Elements Creation Confirmation

By selecting the Confirm button, you are certifying that:



- The information contained in the HMBP most recently submitted is complete, accurate, and up-to-date; **and**
- There has been no change since the last submitted HMBP Submittal Elements

ConfirmCancel

4. Click Add Comment to Regulator (circled in red) for each section. Type in NO CHANGE.
5. Click the Submit button in either the Hazardous Materials Inventory or Emergency Response and Training Plans section.

Facility Information DRAFT Dec. 15, 2015 Submit

Business Activities Ready to Submit Edit

Business Owner/Operator Identification Ready to Submit Edit

Discard Draft Submittal Miscellaneous State-Required Documents Add Comment To Regulator

Unified Program Local Reporting Requirements for Los Angeles County Fire Department
Regulated facilities in this jurisdiction are required to report the number of employees, APN number and the property owner name, address and phone number.

Hazardous Materials Inventory DRAFT Dec. 15, 2015 Submit

Hazardous Material Inventory (11) Add Material Ready to Submit Discard

Site Map (Official Use Only): Upload Document(s) Ready to Submit Edit Discard

Discard Draft Submittal Miscellaneous State-Required Documents Add Comment To Regulator

Unified Program Local Reporting Requirements for Los Angeles County Fire Department
Regulated facilities in the City of **Monrovia** are additionally required to report quantities of hazardous materials equal to or more than the state thresholds or the California Fire Code permit amounts, whichever is lower. (CFC chapter 105 and section 2701.5.2).
Regulated facilities in the City of **Pasadena** are additionally required to report any quantity of hazardous material (PMC 8.80.010)

Emergency Response and Training Plans DRAFT Dec. 15, 2015 Submit

Emergency Response/Contingency Plan: Upload Document(s) Ready to Submit Edit Discard

Employee Training Plan: Upload Document(s) Ready to Submit Edit Discard

Discard Draft Submittal Miscellaneous State-Required Documents Add Comment To Regulator

BURBANK FIRE DEPT

2500 N Hollywood Way

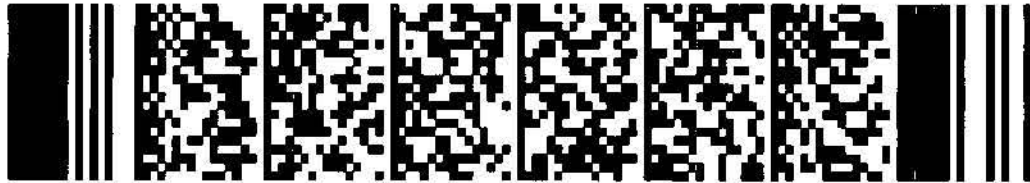

2500 N Hollywood Way

00247



City of Burbank Fire Department

311 EAST ORANGE GROVE AVENUE
BURBANK, CALIFORNIA 91502-1221
(818) 238-3473 FAX (818) 238-3479
WEB SITE: www.ci.burbank.ca.us



Mail To: BURBANK AIRPORT MARRIOTT
2500 N HOLLYWOOD WAY
BURBANK, CA 91505

Site Location: Burbank Airport Marriott Hotel
2500 N Hollywood WAY
Burbank, CA 91505

Attention: MAC MICHAEL

Phone: 818-843-6000

Annual Permit Certificate

Permit No. **080099**

Permit Fee:

Permit Date: **05/07/2008**

Expiration Date: **05/07/2009**

Type: *A-1 - Aboveground Storage Tanks (Annual)*

Conditions: PLEASE SEE TANK INFORMATION ON REVERSE SIDE
[BMC15-1-105.6.a.1]

In accordance with the above referenced section of the Burbank Municipal Code, this permit is issued for the purpose listed at the above business and address until the expiration date listed. Applicant is also required to comply with all laws related to health and safety, including but not limited to the Burbank Municipal Code, California Fire Code, and the Health and Safety Code. Failure to do so may result in a revocation of this permit. We direct your attention to the fact that compliance with the requirements of the Burbank Fire Department does not preclude the necessity of complying with any laws and/or of other authorities and licensing agencies.

By: *Lily Vaz*
Lily Vaz, Sr. Clerk

06/16/2008
Date Paid

**THIS PERMIT IS NOT A BILL OR INVOICE
IT MUST BE KEPT ON THE PREMISES AT ALL TIMES AND
SHALL BE SUBJECT TO INSPECTION BY AN OFFICER OF THE FIRE DEPARTMENT**

Facility

Business Name Burbank Airport Marriott	Address 2500 N. Hollywood Way	City Burbank	State CA	Zip 91505
---	----------------------------------	-----------------	-------------	--------------

Tank Owner

Business Name SHC Burbank, LLC	Address 77 W. Wacker Dr, #4600	City Chicago	State IL	Phone (312) 658-5000
-----------------------------------	-----------------------------------	-----------------	-------------	-------------------------

Tank Operator

Business Name Wolff DiNapoli, LLC	Address 11828 La Grange Ave, #200	City Los Angeles	State CA	Phone (310) 477-3593
--------------------------------------	--------------------------------------	---------------------	-------------	-------------------------

Production Classification**UL Listing (of the Tank)****Date of Installation**

Aboveground Tank		1982 & 1990
------------------	--	-------------

Tank #	Tank Size	Tank Contents	Tank Age	Tank Leak Detection	Piping Detection
1	75 Gals.	Diesel	16	Containment Tub	None
2	100 Gals.	Diesel	8	Containment Tub	None



**CITY OF BURBANK
FIRE PREVENTION BUREAU
UNDERGROUND TANK UNIT**

**ABOVEGROUND STORAGE TANK PERMIT APPLICATION/FACILITY
INFORMATION**

Facility

Business Name Burbank Airport Hilton	Address 2500 N. Hollywood Way	City Burbank	State CA	Phone 818-843-6000
--	----------------------------------	-----------------	-------------	-----------------------

Tank Owner

Business Name SHC Burbank, LLC	Address 77 W. Wacker Dr #4600	City Chicago	State IL	Phone 312-658-5000
-----------------------------------	----------------------------------	-----------------	-------------	-----------------------

Tank Operator

Business Name Wolff DiNapoli, LLC	Address 11828 La Grange Ave #200	City Los Angeles	State CA	Phone 310-477-3593
---	--	---------------------	-------------	-----------------------

Product Classification

UL Listing

Date of Installation

		1982 & 1990
--	--	-------------

Tank Number	Tank Size	Tank Contents	Tank Age	Tank Leak Detection	Piping Detection
1	75 gal	Diesel	16	containment tub	none
2	100 gal	Diesel	8	containment tub	none

MONITORING PROCEDURES

The information on this monitoring program are conditions of the operating permit. The permit holder must notify the City of Burbank Fire Department Aboveground Storage Tank Unit within 30 days of any changes to the monitoring procedures, unless required to obtain approval before making the change.
Required by Uniform Fire Code Article 79

A. Describe the frequency of performing the monitoring:

Tank weekly

Piping weekly

B. What method and equipment, identified by name and model, will be used for performing the monitoring:

Tank Visual inspection of tank and containment tub

Piping Visual inspection of piping to generators

C. Describe the location(s) where the monitoring will be performed, include plot plan.

attached

D. List name(s) of responsible person (s) performing the monitoring and/or maintaining the equipment.
Randolph Caravantes - Director of Property Operations

E. Explain the reporting format for all monitoring performed.
Tank maintenance log
Piping maintenance log

F. Provide the preventative maintenance schedule for the monitoring equipment. (Minimum of a 12 month interval.)
Annual maintenance performed by Commercial Filters, Inc.
818-986-6803

G. Describe the training necessary for the operation of AST system, including piping, and the monitoring equipment.

**EMERGENCY RESPONSE PLAN
ABOVEGROUND STORAGE TANK MONITORING PROGRAM**

This monitoring program must be kept at the AST location at all times. The information on this monitoring program are conditions of the operating permit. The permit holder must notify the City of Burbank Fire Department Aboveground Tank Unit within 30 days of any changes to the monitoring procedures, unless required to obtain approval before making the changes.
Required by Uniform Fire Code Article 79.

1. If an unauthorized release occurs, how will the hazardous substance be cleaned up?

Release remediation by licensed contract services company

Note: The City of Burbank Fire Department Aboveground Storage Tank Unit must be notified within 24 hours, if the released hazardous substances impact the environment, increase the fire or explosion hazard, are not cleaned up from the secondary containment system within 8 hours, or deteriorate the secondary containment.

2. Describe the proposed methods and equipment to be used for removing and properly disposing of any hazardous substances.

Supplied by contractor

3. Describe the location and availability of the required cleanup equipment in item 2 above.

Supplied by contractor

4. Describe the maintenance schedule for the cleanup equipment.

Maintenance by contractor

5. List name(s) and title(s) of the person(s) responsible for authorizing any work necessary under the response plan.

Adam Keller General Manager
Randolph Caravantes - Director of Property Operations

THIS FORM HAS BEEN COMPLETED UNDER PENALTY OF PERJURY, AND TO THE BEST OF MY KNOWLEDGE,
IS TRUE AND CORRECT

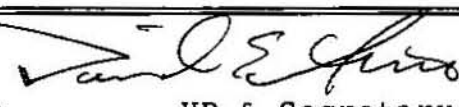
APPLICANT'S NAME (PRINTED & SIGNATURE) David E. Sims  VP & Secretary	DATE 3-6-98
---	--------------------



FIRE DEPARTMENT

CITY OF BURBANK
311 ORANGE GROVE AVENUE
BURBANK CALIFORNIA 91502-1221
(818) 238-3473
FAX (818) 238-3479

January 1, 2019

CHARLES CHAFFEE
BURBANK AIRPORT MARRIOTT HOTEL
2500 N HOLLYWOOD WAY
BURBANK CA 91505

SUBJECT: PA ID: 00247 2500 N HOLLYWOOD WAY
CERS ID: 10229452 BURBANK AIRPORT MARRIOTT HOTEL

Email address on file: cchaffee@pyramidhotelgroup.com

Per Health and Safety Code Chapter 6.95, § 25508 - Hazardous Material submittals for Fiscal Year 2019-20 to the Burbank Fire Department (BFD) must be made through the California Environmental Reporting System (CERS) (<http://cers.calepa.ca.gov>) by March 1, 2019.

All sections are required to be submitted this year including Facility Information, Hazardous Materials Inventory and Site Map, Emergency Response and Training Plans, and Underground Storage Tanks (if applicable).

Some important things to note:

- **If there are no changes**, please refer to the CERS Guidance Document on the back of this letter.
- **For more information and various BFD/CERS forms**, visit www.burbankfire.us/cers.
- **If you need individual help** with your submission, a fee of \$99 per hour (minimum 1 hour) will be charged to assist businesses. Please call (818) 238-3473 to set up an appointment.
- **Questions and comments** regarding CERS can be sent to the following e-mail address: BurbankCERS@burbankca.gov.

Sincerely,

A handwritten signature in blue ink that reads "Daniel J King".

Danny King, Fire Inspection Manager
Burbank Fire Department

CERS Guidance Document – NO CHANGES

LOG IN TO CERS:

1. Go to <http://cers.calepa.ca.gov> and click on “Business Portal Sign In”.
2. Enter your CERS account Username, click “Next”, then enter your password.

START SUBMITTAL:

1. Click on the “Start/Edit Submittal” button.
2. At the top of the page is the option below. Click on “Create All HMBP Submittal Elements”.



If there has been **NO CHANGE** in the HMBP submittal elements (*Facility Information, Hazardous Material Inventory, and Emergency Response/Training Plans*) since the last submittal, you may select the following button to prepare them.

Create All HMBP Submittal Elements

3. This dialog box will appear.
Click the Confirm button.

HMBP Submittal Elements Creation Confirmation

By selecting the Confirm button, you are certifying that:



- The information contained in the HMBP most recently submitted is complete, accurate, and up-to-date; **and**
- There has been no change since the last submitted HMBP Submittal Elements

Confirm

Cancel

4. Click Add Comment to Regulator (circled in red) for each section. Type in NO CHANGE.
5. Click the Submit button in either the Hazardous Materials Inventory or Emergency Response and Training Plans section.

Facility Information

DRAFT Dec. 15, 2015 Submit

Business Activities	Ready to Submit	Edit
Business Owner/Operator Identification	Ready to Submit	Edit
Discard Draft Submittal Miscellaneous State-Required Documents Add Comment To Regulator		

Unified Program Local Reporting Requirements for Los Angeles County Fire Department
Regulated facilities in this jurisdiction are required to report the number of employees, APN number and the property owner name, address and phone number.

Hazardous Materials Inventory

DRAFT Dec. 15, 2015 Submit

Hazardous Material Inventory (11) Add Material	Ready to Submit	Discard
Site Map (Official Use Only): Upload Document(s)	Ready to Submit	Edit Discard
Discard Draft Submittal Miscellaneous State-Required Documents Add Comment To Regulator		

Unified Program Local Reporting Requirements for Los Angeles County Fire Department
Regulated facilities in the City of **Monrovia** are additionally required to report quantities of hazardous materials equal to or more than the state thresholds or the California Fire Code permit amounts, whichever is lower. (CFC chapter 105 and section 2701.5.2).
Regulated facilities in the City of **Pasadena** are additionally required to report any quantity of hazardous material (PMC 8.80.010)

Emergency Response and Training Plans

DRAFT Dec. 15, 2015 Submit

Emergency Response/Contingency Plan: Upload Document(s)	Ready to Submit	Edit Discard
Employee Training Plan: Upload Document(s)	Ready to Submit	Edit Discard
Discard Draft Submittal Miscellaneous State-Required Documents Add Comment To Regulator		



FIRE DEPARTMENT

CITY OF BURBANK
311 ORANGE GROVE AVENUE
BURBANK CALIFORNIA 91502-1221
(818) 238-3473
FAX (818) 238-3479

January 1, 2016

CHARLES CHAFFEE
BURBANK AIRPORT MARRIOTT HOTEL
2500 N HOLLYWOOD WAY
BURBANK CA 91505

SUBJECT: PA ID: 00247 2500 N HOLLYWOOD WAY
CERS ID: 10229452 BURBANK AIRPORT MARRIOTT HOTEL

Email address on file: cchaffee@pyramidhotelgroup.com

Hazardous Material submittals for Fiscal Year 2016-17 to the Burbank Fire Department (BFD) must be made through the California Environmental Reporting System (CERS) (<http://cers.calepa.ca.gov>) by March 1, 2016.

All sections are required to be submitted this year including Facility Information, Hazardous Materials Inventory and Site Map, Emergency Response and Training Plans, and Underground Storage Tanks (if applicable).

Some important things to note:

- **If there are no changes**, please refer to the CERS Guidance Document on the back of this letter.
- **For more information and various BFD/CERS forms**, visit www.burbankfire.us/cers.
- **If you need individual help** with your submission, a fee of \$91 per hour (minimum 1 hour) will be charged to assist businesses. Please call (818) 238-3473 to set up an appointment.
- **Questions and comments** regarding CERS can be sent to the following e-mail address: BurbankCERS@burbankca.gov.

Sincerely,

A handwritten signature in blue ink, appearing to read "J. Martinez", written over a horizontal line.

Jorge Martinez, Deputy Fire Marshal
Burbank Fire Department

CERS Guidance Document – NO CHANGES

LOG IN TO CERS:

1. Go to <http://cers.calepa.ca.gov> and click on “Business Portal Sign In”.
2. Enter your CERS account Username, click “Next”, then enter your password.

START SUBMITTAL:

1. Click on the “Start/Edit Submittal” button.
2. At the top of the page is the option below. Click on “Create All HMBP Submittal Elements”.



If there has been **NO CHANGE** in the HMBP submittal elements (*Facility Information, Hazardous Material Inventory, and Emergency Response/Training Plans*) since the last submittal, you may select the following button to prepare them.

Create All HMBP Submittal Elements

3. This dialog box will appear.
Click the Confirm button.

HMBP Submittal Elements Creation Confirmation

By selecting the Confirm button, you are certifying that:



- The information contained in the HMBP most recently submitted is complete, accurate, and up-to-date; **and**
- There has been no change since the last submitted HMBP Submittal Elements

Confirm

Cancel

4. Click Add Comment to Regulator (circled in red) for each section. Type in NO CHANGE.
5. Click the Submit button in either the Hazardous Materials Inventory or Emergency Response and Training Plans section.

Facility Information

DRAFT Dec. 15, 2015 Submit

Business Activities	Ready to Submit	Edit
Business Owner/Operator Identification	Ready to Submit	Edit
Discard Draft Submittal Miscellaneous State-Required Documents Add Comment To Regulator		

Unified Program Local Reporting Requirements for Los Angeles County Fire Department
Regulated facilities in this jurisdiction are required to report the number of employees, APN number and the property owner name, address and phone number.

Hazardous Materials Inventory

DRAFT Dec. 15, 2015 Submit

Hazardous Material Inventory (11) Add Material	Ready to Submit	Discard
Site Map (Official Use Only): Upload Document(s)	Ready to Submit	Edit Discard
Discard Draft Submittal Miscellaneous State-Required Documents Add Comment To Regulator		

Unified Program Local Reporting Requirements for Los Angeles County Fire Department
Regulated facilities in the City of **Monrovia** are additionally required to report quantities of hazardous materials equal to or more than the state thresholds or the California Fire Code permit amounts, whichever is lower. (CFC chapter 105 and section 2701.5.2).
Regulated facilities in the City of **Pasadena** are additionally required to report any quantity of hazardous material (PMC 8.80.010)

Emergency Response and Training Plans

DRAFT Dec. 15, 2015 Submit

Emergency Response/Contingency Plan: Upload Document(s)	Ready to Submit	Edit Discard
Employee Training Plan: Upload Document(s)	Ready to Submit	Edit Discard
Discard Draft Submittal Miscellaneous State-Required Documents Add Comment To Regulator		



CITY OF BURBANK
 311 ORANGE GROVE AVENUE, BURBANK CALIFORNIA 91502-1221
 (818) 238-3473
 FAX (818) 238-3479

FIRE DEPARTMENT

February 10, 2014

PHF 11 BURBANK LLC
 BURBANK AIRPORT MARIOTT HOTEL
 2500 N HOLLYWOOD WAY
 BURBANK CA 91505

FREE CERS class
March 6, 2014
Call 818-238-3473

SUBJECT: **00247 - BURBANK AIRPORT MARIOTT HOTEL**
2500 N HOLLYWOOD WAY

CERS ID: **10229452**

EMAIL ADDRESS ON FILE:

Hazardous Material submittals for Fiscal Year 2014-15 to the Burbank Fire Department (BFD) must be made through CERS (<http://cers.calepa.ca.gov>) by April 15, 2014.

What is required for this year:

Facility Information

Hazardous Materials Inventory and Site Map

Emergency Response/Contingency Plan and Employee Training Plan

- It is suggested to base a new submittal on the previous submittal. (See Dialog Box to the Right)
- Verify that all the information is current and correct. Make changes as needed.
- BFD requires that a Site Map, Emergency Response/Contingency Plan, and Employee Training Plan be uploaded into CERS this year.
- After clicking Submit, a link will appear that says "Add Comment to Regulator". Please click on this link and let us know what has been changed. If there were no changes, please indicate this as well. (See Dialog Box Below)

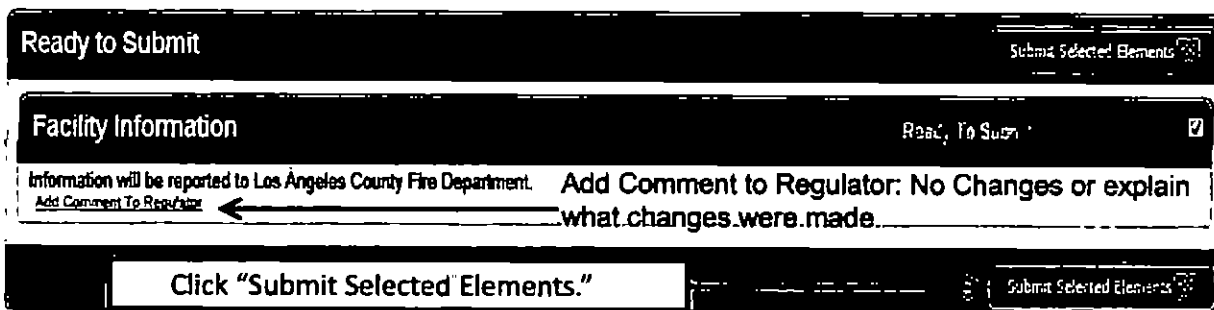
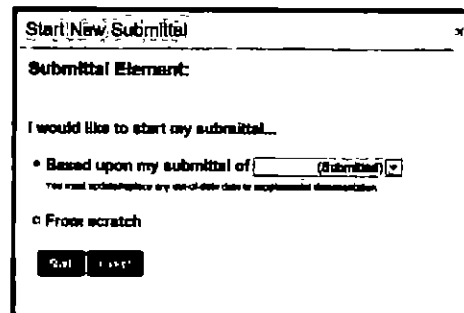

A few important things to note:

1. The BFD will provide two **FREE** CERS training sessions on March 6, 2014. A minimum number of people will be required to RSVP for the trainings in order for them to be held. Please call 818-238-3473 to RSVP for a training session.
2. If you need individual help with your submission, a fee of \$91 per hour (minimum 1 hour) will be charged to assist businesses. Please call 818-238-3473 to set up an appointment.
3. Questions and comments regarding CERS should be sent to the following e-mail address: BurbankCERS@burbankca.gov.
4. A CERS Guidance document can be found attached to this letter.
5. For more information on the Hazardous Materials program, CERS, and various BFD/CERS forms, visit BFD's website at: <http://www.burbankfire.us/divisions/fire-prevention-bureau>.

Sincerely,

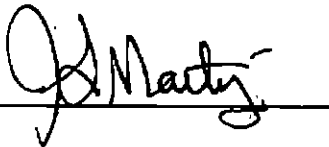
A handwritten signature in black ink, appearing to read "J. Martinez", is written over a horizontal line.

Jorge Martinez, Deputy Fire Marshal
Burbank Fire Department

CERS Guidance Document

FIRST TIME CERS USERS:

Establish CERS Account

1. Go to <http://cers.calepa.ca.gov>
2. Under the green "Businesses" heading, click on "Business Portal Sign In".
3. Select "Create New Account" under the "New to CERS" heading.
4. Complete the form to create your account and select the "Create my Account" in the lower right corner of the form.
5. You will be brought to the "Account Status" page, with notification that your account activation is pending.
6. You will receive an email from the CERS Administrator to the e-mail address you provided containing instructions to follow in order to complete the activation.
7. To verify your email address and complete this account request, select the link contained in the CERS Administrator email for authorization and completion of the activation process.
8. You will be brought to the "Account Status" page, with notification that your account activation is completed.

Log-in to CERS

1. Go to <http://cers.calepa.ca.gov> and click on "Business Portal Sign In".
2. Enter your CERS account Username, click "Next", then enter your password.

NOTE: If there is not a CERS ID # located at the top of the BFD mailed letter or if the business being added is NEW, then your facility has not been populated to CERS. You will need to create a new facility.

NOTE: If there is a CERS ID # located at the top of the BFD mailed letter DO NOT create a new facility. Your facility already exists in the database – follow the below instructions.

Existing Facility

Los Angeles County has populated most of the currently regulated City of Burbank facilities into the CERS database. It is important to search for your facility prior to entering your business as a new facility. Click on the green "Search Existing Businesses/Facilities" button. Please use the CERS ID # located at the top of the mailed letter to search for your facility. Note that the business name may be different, but the address will be correct.

1. When your facility is displayed in the search results table, select the appropriate check box to the left of the CERS ID #, and then click the green "Request Access" button.
2. This request will be sent to Los Angeles County. An email will be sent to the account's email address once access has been granted. Once access is granted, go to <http://cers.calepa.ca.gov> and log in as usual under the "Business Portal Sign In". The facility information will now show on the Home page.

FOR FIRST TIME SUBMITTALS AND EDITING SUBMITTALS:

To Start Submittal, click on the green "Start/Edit Submittal" button. For editing previous submittals, select "I would like to start my submittal... Based upon my submittal of".

To Add Facility Information

1. Click on the green "Start" button in the Facility Information grey bar.
2. CERS will open the Business Activities form. Click the green "Edit" button to edit information, and the "Done" button when complete.
3. Next, CERS will open the Business Owner/Operator Identification page. Complete all information by clicking the "Edit" button to edit information, and the "Done" button when complete.

To Add Chemical Inventory

1. Click on the green "Start" button in the Hazardous Materials Inventory grey bar.
2. Then click on "Add Material" button on right-hand side of screen.
3. Search for chemical by chemical name or CAS#.
4. When the chemical is found, click on the green "Add" button to begin adding information. If the chemical does not show up in the search, click on the green "Unable to Find Material/Add material" button.
5. Fill in all fields for each chemical.
6. Click "Done" when complete, or "Add Another Material" to add more chemicals.

To Add Site Map

1. Site maps can be uploaded in PDF, Word, or Excel format to CERS. For instructions, a list of items required on the map, and a blank form visit BFD's website at: <http://www.burbankfire.us/divisions/fire-prevention-bureau>.
1. From the Chemical Inventory screen, click the green "Add Site Map" button. From the Hazardous Materials Inventory section, click on the link for "Site Map (Official Use Only)".
2. On the left hand side, "Document Options", select "Upload Document". Click the Browse button, find the document file, and click "Open".
3. Click "Save & Finish".

To Add Emergency Response/Contingency Plan & Employee Training Plan

2. Please upload these documents in PDF, Word, or Excel formats.
3. From the Emergency Response and Training Plan section, click on the link for "Emergency Response and Contingency Plan" or for a fillable form visit BFD's website at: <http://www.burbankfire.us/divisions/fire-prevention-bureau>.
4. On the left hand side, "Document Options", select "Upload Document". Click the Browse button, find the document file, and click "Open".
5. Click "Save & Finish".
6. Repeat steps for the Training Plan.

To Add Underground Storage Tank Information (if applicable)

Please ensure the following information is completed if applicable or marked Exempt if your business has Underground Storage Tanks (for fillable forms visit BFD's website at: <http://www.burbankfire.us/divisions/fire-prevention-bureau>):

- Facility Operating Permit Application
- Certification of Financial Responsibility
- Letter from Chief Financial Officer
- Tank Information/Monitoring Plan
- Response Plan
- Owner Statement of Designated UST Operator Compliance
- Monitoring Site Plan
- Owner/Operator Written Agreement

Ready to Submit all Sections

1. Select the green "Submit" button on either the Hazardous Materials Inventory or Emergency Response and Training Plans grey bar.
2. You will be taken to the Business Submittal Verification page. Review the Submittal completeness Verification, add comments to regulator if applicable, and once it has been verified that all items are complete, select the "Submit All Selected Elements" button. If you realize you have submitted your data in error, please call the BFD at 818-238-3473 immediately to let us know and we will reject your submission so you may continue to work on your submittal.



CITY OF BURBANK
311 ORANGE GROVE AVENUE, BURBANK CALIFORNIA 91502-1221
(818) 238-3473
FAX (818) 238-3479

FIRE DEPARTMENT

April 18, 2013

CHARLES CHAFFEE
BURBANK AIRPORT MARRIOTT HOTEL
2500 N HOLLYWOOD WAY
BURBANK CA 91505

SUBJECT: CERS # 10229452 – Burbank Airport Marriott Hotel, 2500 N Hollywood WAY

Burbank Fire Department (BFD) records show that the business listed above has not complied with the Hazardous Materials California Environmental Reporting System (CERS) as of April 15, 2013.

The mandatory deadline for submission of this information is **May 1, 2013**.

Late or non-submittals by Burbank businesses will be subject to a fine and a notice of violation for non-compliance. Avoid these penalties by signing-in, entering and submitting this data through CERS before the May 1, 2013 deadline.

Questions or concerns can be emailed to BurbankCERS@burbankca.gov, where they will be answered promptly. The BFD encourages its local businesses to attend Los Angeles County Fire Department training sessions provided free of charge. Information, training dates, and registration can be found at http://fire.lacounty.gov/HealthHazMat/cers_calendar.asp.

Please confirm receipt of this letter by signing and dating the section below and mailing it in the provided envelope. Thank you for the cooperation and support that all Burbank businesses with hazardous materials have shown during this transitional time period.

Sincerely,

Jorge Martinez, Deputy Fire Marshal
Burbank Fire Department
Hazardous Materials Division

Burbank Airport Marriott Hotel
2500 N. Hollywood WAY

PA # 00247
CERS # 10229452

I acknowledge receipt of the letter dated April 18, 2013 regarding my current non-compliance with CERS.

Name (Print) _____

Date _____

Signature _____

Email
Address cchaffee@pyramidhotelgroup.com



CITY OF BURBANK
311 ORANGE GROVE AVENUE, BURBANK CALIFORNIA 91502-1221
(818) 238-3473
FAX (818) 238-3479

FIRE DEPARTMENT

December 14, 2012

CHARLES CHAFFEE
BURBANK AIRPORT MARRIOTT HOTEL
2500 N HOLLYWOOD WAY
BURBANK CA 91505

SUBJECT: **00247 - BURBANK AIRPORT MARRIOTT HOTEL**
2500 N HOLLYWOOD WAY, BURBANK CA 91505
CERS ID #: **10229452**
EMAIL ADDRESS ON FILE: **cchaffee@pyramidhotelgroup.com**

In accordance with the Health and Safety Code, as of January 2013 Hazardous Materials Business Plan information shall be submitted electronically to the California Environmental Reporting System (CERS): <http://cers.calepa.ca.gov>. The Burbank Fire Department (BFD) is currently ready to receive and review information entered into this website. **Submittals to the BFD must be made through CERS by March 1, 2013.**

The BFD encourages its local businesses to attend Los Angeles County Fire Department (LACoFD) training sessions provided free of charge. Information, new training dates, and registration can be found at http://fire.lacounty.gov/HealthHazMat/cers_calendar.asp. Training dates have been scheduled as follows:

- January 17th – Los Angeles, CA
- January 24th – Lawndale, CA
- February 15th – Burbank, CA

The following are required in order to access CERS:

1. **An e-mail address:** Websites such as www.google.com, www.yahoo.com, and www.hotmail.com provide free e-mail addresses. (If you have provided us with your e-mail address, we have included it in the subject line above. If your e-mail address has changed, please send an e-mail to BurbankCERS@burbankca.gov with the new e-mail address information.)
2. **Access to a computer:** If a personal computer is not available, computers at all Burbank libraries are free to use for those with a Burbank Library card or a valid photo identification card. Access to a computer will also be provided at the BFD during designated hours for a fee.
3. **Web browser:** CERS supports many common current browsers - Internet Explorer 8+, FireFox 3.6+, current versions of Google Chrome and Safari.

4. **Current, accurate, and detailed inventory of chemicals** that meet California Code of Regulations - Title 27 threshold quantities: *weight of 500 pounds, volume of 55 gallons, or a volume of 200 cubic feet or 1,000 cubic feet depending on the gas.*

The attached page represents a step-by-step guide on how to create a username and password, log-in, and start adding information. The LACoFD has already populated certain business information into the website such as business name, address, owner, and Underground Storage Tank information (if applicable). If there is a CERS ID # provided in the subject line of this letter, you will be able to access this populated information. The information that each populated Burbank business needs to input is their emergency contacts and their chemical information. For more details, please see the attached page.

Consolidated Contingency Plans and Site Maps will NOT need to be uploaded online. The BFD requires these documents readily available onsite at the business, for inspections by a BFD Inspector.

A few important things to note:

1. If unable to attend a LACoFD training opportunity and unable to log-in or navigate the website, the BFD will charge a fee of \$91 per hour (minimum 1 hour) to help businesses setup their account and learn how to navigate the website. These one-on-one trainings are limited to the following business days and hours:

Tuesday through Thursday, 9am – 12pm and 1 – 3pm.

Please call the BFD after January 2, 2013 at 818-238-3473 to set up an appointment.

2. Questions and comments regarding CERS should be sent to the following e-mail address: BurbankCERS@burbankca.gov.
3. For phone inquiries, contact the BFD Fire Prevention Bureau at 818-238-3473.
4. Additional CERS training materials and CERS information can be found on BFD's Fire Prevention Bureau website at <http://www.burbankca.gov/index.aspx?page=1028>.
5. Most of you will also be receiving a letter from Los Angeles County Fire Department letting you know that they have populated CERS with your information. Please refer to their letter for further instructions.

The BFD thanks you for your time and patience during this transition.

Sincerely,

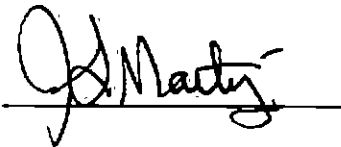

Jorge Martinez, Deputy Fire Marshal
Burbank Fire Department

JM:kk

BURBANK FIRE DEPARTMENT

CERS Guidance Document

Establish CERS Account

1. Go to <http://cers.calepa.ca.gov>
2. Under the green "Businesses" heading, click on "Business Portal Sign In".
3. Select "Create New Account" under the "New to CERS" heading.
4. Complete the form to create your account and select the "Create my Account" in the lower right corner of the form.
5. You will be brought to the "Account Status" page, with notification that your account activation is pending.
6. You will receive an email from the CERS Administrator to the e-mail address you provided containing instructions to follow in order to complete the activation.
7. To verify your email address and complete this account request, select the link contained in the CERS Administrator email for authorization and completion of the activation process.
8. You will be brought to the "Account Status" page, with notification that your account activation is completed.

Log-in to CERS

1. Go to <http://cers.calepa.ca.gov> and click on "Business Portal Sign In".
2. Enter your CERS account Username, click "Next", then enter your password.
3. You will be brought to the CERS "Business Home" page.

NOTE: If there is NOT a CERS ID # located at the top of the letter below the SUBJECT line, then your facility has not been populated to CERS. You will need to create a new facility.

NOTE: If there is a CERS ID # located at the top of the letter below the SUBJECT line, DO NOT create a new facility. Your facility already exists in the database – follow the below instructions.

Existing Facility

Los Angeles County has populated most of the regulated City of Burbank facilities into the CERS database. It is important to search for your facility prior to entering your business as a new facility. Please use the CERS ID # located at the top of the letter to search for your facility. Note that the business name may be different, but the address will be correct.

1. When your facility is displayed in the search results table, select the appropriate check box to the left of the CERS ID #, and then click "Add Selected" at the upper left hand corner of the table.
2. Be sure to make appropriate changes to the business name and owner fields to reflect the current information for your business.

To Add Chemical Inventory

1. Click on "Chemicals" tab.
2. Then click on "Add Inventory" tab on right-hand side of screen.
3. Search for chemical by chemical name or CAS#. Do not "Add Chemical" unless the chemical cannot be found by searching.
4. When chemical is found, click on chemical link to begin adding to inventory.

Underground Storage Tank Page

Please ensure the following information is completed if your business has Underground Storage Tanks. (Much of this information will have been populated into CERS. Please verify that it is correct, and make changes as necessary)

1. UST Sites Page
 - Tank(s)
 - Monitoring Plan(s)
 - Response Plan
 - Installation(s)
 - Designated Operator
 - Financial Assurance
 - Unauthorized Release(s)

Business Plan Submittal

The following information must be completed prior to submittal to the BFD:

1. Business Details Page
 - Business Activities
 - Annual HMBP Certification
2. Chemicals Page

1. Select the "Submittals" tab and click on the "Add Submittal" icon.
2. You will be taken to the Business Submittal Verification page. Review the Submittal completeness Verification, and once it has been verified that all items are complete, select the "Electronically Submit Inventory" icon. If you realize you have submitted your data in error, **please call the BFD at 818-238-3473** immediately to let us know and we will reject your submission so you may continue to work on your submittal.



CITY OF BURBANK
311 ORANGE GROVE AVENUE, BURBANK CALIFORNIA 91502-1221
(818) 238-3473
FAX (818) 238-3479

FIRE DEPARTMENT

April 18, 2013

CHARLES CHAFFEE
BURBANK AIRPORT MARRIOTT HOTEL
2500 N HOLLYWOOD WAY
BURBANK CA 91505

SUBJECT: CERS # 10229452 – Burbank Airport Marriott Hotel, 2500 N Hollywood WAY

Burbank Fire Department (BFD) records show that the business listed above has not complied with the Hazardous Materials California Environmental Reporting System (CERS) as of April 15, 2013.

The mandatory deadline for submission of this information is **May 1, 2013**.

Late or non-submittals by Burbank businesses will be subject to a fine and a notice of violation for non-compliance. Avoid these penalties by signing-in, entering and submitting this data through CERS before the May 1, 2013 deadline.

Questions or concerns can be emailed to BurbankCERS@burbankca.gov, where they will be answered promptly. The BFD encourages its local businesses to attend Los Angeles County Fire Department training sessions provided free of charge. Information, training dates, and registration can be found at http://fire.lacounty.gov/HealthHazMat/cers_calendar.asp.

Please confirm receipt of this letter by signing and dating the section below and mailing it in the provided envelope. Thank you for the cooperation and support that all Burbank businesses with hazardous materials have shown during this transitional time period.

Sincerely,

Jorge Martinez, Deputy Fire Marshal
Burbank Fire Department
Hazardous Materials Division

Burbank Airport Marriott Hotel
2500 N Hollywood WAY

PA # 00247
CERS # 10229452

I acknowledge receipt of the letter dated April 18, 2013 regarding my current non-compliance with CERS.

Name (Print) _____

Date _____

Signature _____

Email _____
Address cchaffee@pyramidhotelgroup.com

BURBANK FIRE DEPT

2500 Hollywood

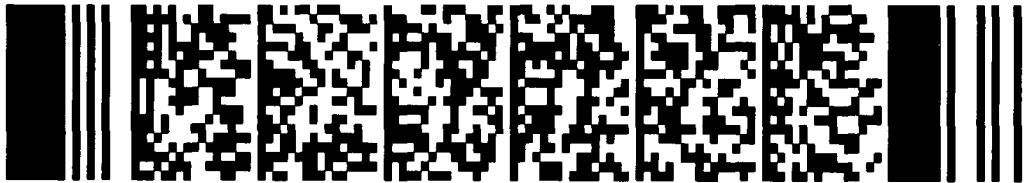

Standard Business

DC

Burbank Fire Department

930543

HAZARDOUS MATERIALS INVENTORY

This section MUST be completed even if no Chemicals are used in the business

Dun and Bradstreet

05-774-6687

Handwritten initials

Business Name: Burbank Airport Hilton Hotel & C.C.
Location: 2500 Hollywood Way
City, Zip: Burbank 91505
Phone #: (818) 843-6000
Standard Ind. Class Code: 7011

Owner Name: Burbank Partners
Address: 2550 Hollywood Way Suite #205
City, Zip: Burbank 91505
Phone #: (818) 840-6440
Name of this Facility: Bank of America Building

Refer to instructions for proper codes

Table with 12 columns: Trans Code, Type Code, Max Amt, Average Amt, Annual Est, Measure Units, Cont Type, Cont Press, Cont Temp, Use Code, % by Wt, Names of Mixture/Components. Contains three entries for various chemicals like Dry mist aerosol, Green Apple, Liquid Malgon Malodor Neutralizer, and Mister Mist Metered Air Neutralizer.

RECEIVED BURBANK FIRE DEPARTMENT

MAR 7 1994 AM 7:18 PM

Emergency Contacts #1 Chuck Foraker Chief Engineer (818) 843-6000
#2 Brad Boland General Manager/Operations (818) 843-6000

Certification (Read and sign after completing all sections)
I certify under penalty of law that I have personally examined and am familiar with the information submitted in this and all attached documents, and that based on my inquiry of those individuals responsible for obtaining the information, I believe that the submitted information is true, accurate, and complete.

Charles W. Foraker Chief Engineer
Name and official title of owner/operator OR owner/operator's authorized representative

Handwritten signature of Charles W. Foraker

3-4-94
Date Signed

**Burbank Fire Department
HAZARDOUS MATERIALS INVENTORY**

Standard Business

Business Name: BURBANK AIRPORT HILTON HOTEL & CONV. CTR.

Page Two of Eleven

1 Trans Code	2 Type Code	3 Max Amt	4 Average Amt	5 Annual Est	6 Measure Units	7 Cont Type	8 Cont Press	9 Cont Temp	10 Use Code	11 % by Wt	12 Names of Mixture/Components See Instructions
A	M	30gal.	15gal.	150 gal.	GAL	10	1	4	08		"STINGER"
		15) HOUSEKEEPING DEPT. (Main area)									= D-Limonene 12% (C.A.S.#5989-27-5)
		<input type="checkbox"/> Immediate Health									=* Polyethoxylated 8% (C.A.S.#9016-45-9) nonyl phenol
		<input type="checkbox"/> Fire (14)		<input checked="" type="checkbox"/> Delayed Health		16) C.A.S. Number		See section #12			= Synthetic Detergent 8% (C.A.S.#27176-87-0)
		<input type="checkbox"/> Reactivity		<input type="checkbox"/> Sudden Release of Pressure		13) # Days on Site		365			
A	M	30gal.	15gal.	280 gal.	GAL.	10	1	4	08		"Tile Brite Cleaner For Tile"
		15) HOUSEKEEPING DEPT. (Main area)									=* Phosphoric Acid 25% (C.A.S.#7664-38-2)
		<input type="checkbox"/> Immediate Health									= Water 70%
		<input type="checkbox"/> Fire (14)		<input checked="" type="checkbox"/> Delayed Health		16) C.A.S. Number		See section #12			
		<input type="checkbox"/> Reactivity		<input type="checkbox"/> Sudden Release of Pressure		13) # Days on Site		365			
A	M	15gal.	15 gal.	150 gal.	GAL.	10	1	4	08		"Chemtrol Basin Tub. & Shower Cleaner"
		15) HOUSEKEEPING DEPT. (Main area)									= Sodium Laurel Sulfate 8% (C.A.S.#151-21-3)
		<input type="checkbox"/> Immediate Health									= Isopropyl Alcohol 10% (C.A.S.#67-63-01)
		<input type="checkbox"/> Fire (14)		<input checked="" type="checkbox"/> Delayed Health		16) C.A.S. Number		See section #12			= Ethoxylated Nonyl Phenol 2% (C.A.S.#9016-45-9)
		<input type="checkbox"/> Reactivity		<input type="checkbox"/> Sudden Release of Pressure		13) # Days on Site		365			= Ethylene Diammine Tetra Acetate/Sodium Salt 8% (C.A.S.#64-02-8)
A	M	40gal.	25gal.	220 gal.	GAL.	10	1	4	34		"Acrathane Resilient Floor Sealer"
		15) HOUSEKEEPING DEPT. (Main area)									= Tributoxylthyl Phosphate 1.5% (C.A.S.#78513)
		<input type="checkbox"/> Immediate Health									= Dibutyl Phthalate 1.5% (C.A.S.#84742)
		<input type="checkbox"/> Fire (14)		<input checked="" type="checkbox"/> Delayed Health		16) C.A.S. Number		See section #12			=* Formaldehyde [.01ppm (C.A.S.#5000)
		<input type="checkbox"/> Reactivity		<input type="checkbox"/> Sudden Release of Pressure		13) # Days on Site		365			= Diethylene Glycol Methylether 4-6% (C.A.S.#111773)
A	M	5 gal.	1 gal.	15 gal.	GAL.	10	1	4	08		"Tannin Stain Remover"
		15) HOUSEKEEPING DEPT. (Main area)									= Oxalic Acid 1mg/m3 (C.A.S.#144627)
		<input type="checkbox"/> Immediate Health									
		<input type="checkbox"/> Fire (14)		<input checked="" type="checkbox"/> Delayed Health		16) C.A.S. Number		See section #12			
		<input type="checkbox"/> Reactivity		<input type="checkbox"/> Sudden Release of Pressure		13) # Days on Site		365			

NOTE: * = Toxic Chemicals

**Burbank Fire Department
HAZARDOUS MATERIALS INVENTORY**

Standard Business

Business Name: BURBANK AIRPORT HILTON HOTEL & CONV. CTR.

Page Three of Eleven

1 Trans Code	2 Type Code	3 Max Amt	4 Average Amt	5 Annual Est	6 Measure Units	7 Cont Type	8 Cont Press	9 Cont Temp	10 Use Code	11 % by Wt	12 Names of Mixture/Components See Instructions
A	M	100cuft	20cuft	100 cu ft	cu/ft	04	1	4	08		"Gum Off Aerosol"
<input type="checkbox"/> Immediate Health		15) HOUSEKEEPING DEPT. (Storage Locker)								100%	Dichlorodifluoromethane
<input type="checkbox"/> Fire (14)		<input checked="" type="checkbox"/> Delayed Health		16) C.A.S. Number 75-71-8							
<input checked="" type="checkbox"/> Reactivity		<input checked="" type="checkbox"/> Sudden Release of Pressure		13) # Days on Site 365							
A	M	100cuft	10cuft	120 cu/ft	cu/ft	04	1	4	08		"Scotts Liquid Gold Wood Preservative"
<input type="checkbox"/> Immediate Health		15) HOUSEKEEPING DEPT. (Main area)									= Petroleum Process Oil 5mg (C.A.S.#64742-53-6)
<input checked="" type="checkbox"/> Fire (14)		<input checked="" type="checkbox"/> Delayed Health		16) C.A.S. Number See section #12							= VM-P Naphtha 300ppm (C.A.S.#64742-89-8)
<input checked="" type="checkbox"/> Reactivity		<input checked="" type="checkbox"/> Sudden Release of Pressure		13) # Days on Site 365							= Carbon Dioxide 10k/ppm (C.A.S.#124-38-9)
A	M	100cuft	25 cuft	150cuft	cu/ft	04	1	4	08		"Aqua Stain Stainless Steel Cleaner"
<input type="checkbox"/> Immediate Health		15) HOUSEKEEPING DEPT. (Storage Locker)									= Isobutane Propane(blend) (C.A.S.#75285/74986)
<input checked="" type="checkbox"/> Fire (14)		<input type="checkbox"/> Delayed Health		16) C.A.S. Number See section #12							= Petroleum Solvent 2% (C.A.S.#64742-54-7)
<input checked="" type="checkbox"/> Reactivity		<input checked="" type="checkbox"/> Sudden Release of Pressure		13) # Days on Site 365							= Petroleum Distillate 20% (C.A.S.# 91-20-3)
A	M	35gal.	25gal.	100 gal.	GAL.	07	1	4	38		"Chemtrol Instant No Rinse Stripper"
<input type="checkbox"/> Immediate Health		15) HOUSEKEEPING DEPT. (Storage Locker)									= * 2- Butoxy Ethanol, 30% (C.A.S.#111-76-2)
<input type="checkbox"/> Fire (14)		<input checked="" type="checkbox"/> Delayed Health		16) C.A.S. Number See section #12							= Ethanolamine, 18% (C.A.S.#141-43-5)
<input type="checkbox"/> Reactivity		<input type="checkbox"/> Sudden Release of Pressure		13) # Days on Site 365							= Water =Bal. of %
A	M	35gal.	20 gal.	200 gal.	GAL.	07	1	4	34		"Chemtrol Neutral Floor Maintainer"
<input type="checkbox"/> Immediate Health		15) HOUSEKEEPING DEPT. (Main area)									= Sodium Napthalene Sulfonate, 3.0% (C.A.S.#61-31-4)
<input type="checkbox"/> Fire (14)		<input checked="" type="checkbox"/> Delayed Health		16) C.A.S. Number See section #12							= (C.A.S.#9016-45-9)
<input type="checkbox"/> Reactivity		<input type="checkbox"/> Sudden Release of Pressure		13) # Days on Site 365							= Ethoxylated Nonyl Phenol, 3.0%
											= * Diethylene Glycol Mono/Ethyl Ether, 3.0% (C.A.S.#111-90-0)

Note: (*) = Toxic Chemicals

Burbank Fire Department
HAZARDOUS MATERIALS INVENTORY

Standard Business

Business Name: BURBANK AIRPORT HILTON HOTEL & CONVENTION CENTER:

Page Four of Eleven

1 Trans Code	2 Type Code	3 Max Amt	4 Average Amt	5 Annual Est	6 Measure Units	7 Cont Type	8 Cont Press	9 Cont Temp	10 Use Code	11 % by Wt	12 Names of Mixture/Components See Instructions
A	M	60 gal.	30 gal.	280 gal.	GAL.	07	01	04	39		"Bleach Industrial" (Sodium Hydroxide) * Sodium Hypochlorite [7.0% (C.A.S.#7681-52-9) (NA 1791) Sodium Hydroxide, 0.6% (C.A.S#1310-73-2)
<input type="checkbox"/> Immediate Health <input type="checkbox"/> Fire (14) <input checked="" type="checkbox"/> Reactivity		15) HOUSEKEEPING DEPT. (Laundry Room/West Tower)		16) C.A.S. Number See section #12		13) # Days on Site 365					
A	M	5 gal.	5 gal.	20 gal.	GAL.	10	01	04	08		"Gum Solv" 45% D-Limonene, 145% (C.A.S.#5989-27-5)
<input type="checkbox"/> Immediate Health <input checked="" type="checkbox"/> Fire (14) <input type="checkbox"/> Reactivity		15) HOUSEKEEPING DEPT. (Storage Locker)		16) C.A.S. Number 5989-27-5		13) # Days on Site 365					
A	M	50 gal.	25 gal.	150 gal.	GAL.	13	01	04	29		" Semi-Gloss, White Paint" (by Sinclair) = Aliphatic Hydrocarbon, 15% (C.A.S.#64742-88-7)
<input type="checkbox"/> Immediate Health <input checked="" type="checkbox"/> Fire (14) <input checked="" type="checkbox"/> Reactivity		15) ENGINEERING DEPT. (Paint Storage Yard)		16) C.A.S. Number 64742-88-7		13) # Days on Site 365					
A	M	50 gal.	25 gal.	150 gal.	GAL.	13	01	04	29		"H/S Sinco Satin S/G - White Paint" Sinclair = Aliphatic Hydrocarbon, 15% (C.A.S.#64742-88-7)
<input type="checkbox"/> Immediate Health <input checked="" type="checkbox"/> Fire (14) <input type="checkbox"/> Reactivity		15) ENGINEERING DEPT. (Paint Storage Yard)		16) C.A.S. Number 64742-88-7		13) # Days on Site 365					
A	M	100gal.	25gal.	125 gal.	GAL	07	01	04	29		"Red Oxide Primer Paint" by Sinclair = Aliphatic Hydrocarbon, 25%(C.A.S.#64742-88-7) = Silica, 10.45% (C.A.S.#68855-54-9)
<input type="checkbox"/> Immediate Health <input checked="" type="checkbox"/> Fire (14) <input type="checkbox"/> Reactivity		15) ENGINEERING DEPT. (Paint Storage Yard)		16) C.A.S. Number See section #12		13) # Days on Site 365					

NOTE: (*) = Toxic Chemicals

Burbank Fire Department
HAZARDOUS MATERIALS INVENTORY

Standard Business

Business Name: BURBANK AIRPORT HILTON HOTEL & CONV. CTR.

Page Five of Eleven

1 Trans Code	2 Type Code	3 Max Amt	4 Average Amt	5 Annual Est	6 Measure Units	7 Cont Type	8 Cont Press	9 Cont Temp	10 Use Code	11 % by Wt	12 Names of Mixture/Components See Instructions
A	M	100gal.	20 gal.	40 gal.	GAL.	07	01	04	29		"Epo-Prime" (Part #A) by Sinclair Mfg.
		15) ENGINEERING DEPT. (Paint Storage Yard)								=	Cyclohexanone, 10% (C.A.S.#108-94-1)
		<input checked="" type="checkbox"/> Fire (14)		<input checked="" type="checkbox"/> Delayed Health		16) C.A.S. Number 108-94-1					(Paint)
		<input type="checkbox"/> Reactivity		<input type="checkbox"/> Sudden Release of Pressure		13) # Days on Site 365					
A	M	100gal.	20 gal.	40 gal.	GAL.	07	01	04	29		"Epo-Prime Catalyst" (Part #B) Sinclair
		15) ENGINEERING DEPT. (Paint Storage Yard)								= *	N-Butyl Alcohol, 20% (C.A.S.# 71-36-3)
		<input checked="" type="checkbox"/> Fire (14)		<input checked="" type="checkbox"/> Delayed Health		16) C.A.S. Number See section #12				=	Aromatic Petroleum, 20% (C.A.S.#64742-95-6)
		<input type="checkbox"/> Reactivity		<input type="checkbox"/> Sudden Release of Pressure		13) # Days on Site 365					
A	M	70 gal.	15 gal.	25 gal.	GAL.	07	01	04	29		"Zinc Dust Primer"
		15) ENGINEERING DEPT. (Paint Storage Yard)								=	Aliphatic Hydrocarbon, 20% (C.A.S.#64742-88-7)
		<input checked="" type="checkbox"/> Fire (14)		<input checked="" type="checkbox"/> Delayed Health		16) C.A.S. Number See section #12				=	Zinc Oxide, 13% (C.A.S.#1314-13-2)
		<input type="checkbox"/> Reactivity		<input type="checkbox"/> Sudden Release of Pressure		13) # Days on Site 365				=	Zinc Dust, 51% (C.A.S.#7440-66-6)
A	M	220gal.	40 gal.	80 gal.	GAL.	07	01	04	29		"Polyester Primer - White" (Paint)
		15) ENGINEERING DEPT. (Paint Storage Yard)								=	Aliphatic Hydrocarbon, 20% (C.A.S.#64742-88-7)
		<input checked="" type="checkbox"/> Fire (14)		<input checked="" type="checkbox"/> Delayed Health		16) C.A.S. Number See section #12				=	Silica, 4.49% (C.A.S.#68855-54-9)
		<input type="checkbox"/> Reactivity		<input type="checkbox"/> Sudden Release of Pressure		13) # Days on Site 365				= *	Toluene, 1.0% (C.A.S.#108-88-3)
A	M	140gal.	40 gal.	100 gal.	GAL.	07	01	04	29		"Sash & Trim Primer White" (Paint)
		15) ENGINEERING DEPT. (Paint Storage Yard)								=	Aliphatic Petroleum Distillate [5.0% (C.A.S. 8052-41-3)]
		<input checked="" type="checkbox"/> Fire (14)		<input checked="" type="checkbox"/> Delayed Health		16) C.A.S. Number See section #12				=	Aliphatic Hydrocarbon, 20% (C.A.S.#64742-88-7)
		<input type="checkbox"/> Reactivity		<input type="checkbox"/> Sudden Release of Pressure		13) # Days on Site 365					

NOTE: (*) = Toxic Chemicals

**Burbank Department
HAZARDOUS MATERIALS INVENTORY**

Standard Business

Business Name: BURBANK AIRPORT HILTON HOTEL & CONV. CTR.

Page Six of Eleven

1 Trans Code	2 Type Code	3 Max Amt	4 Average Amt	5 Annual Est	6 Measure Units	7 Cont Type	8 Cont Press	9 Cont Temp	10 Use Code	11 % by Wt	12 Names of Mixture/Components See Instructions
A	M	240gal.	40 gal.	80 gal.	GAL.	07	01	04	29		"Exterior Wood Primer"
		ENGINEERING DEPARTMENT		(Paint Storage Yard)		=		Aliphatic Hydrocarbon, 20% (C.A.S.#64742-88-7)			
		15) <input type="checkbox"/> Immediate Health		16) C.A.S. Number See section #12		= *		Barium Metaborate, 7% (C.A.S.#13701-59-2)			
		<input checked="" type="checkbox"/> Fire (14)		<input checked="" type="checkbox"/> Delayed Health		13) # Days on Site 365					
		<input type="checkbox"/> Reactivity		<input type="checkbox"/> Sudden Release of Pressure							
A	M	40 gal.	5 gal.	25 gal.	GAL.	13	01	04	32		"Wood Pride Varnish, Velvet"
		ENGINEERING DEPT.		(Paint Storage Yard)		=		Aliphatic Hydrocarbon, 50% (C.A.S.#64742-88-7)			
		15) <input type="checkbox"/> Immediate Health		16) C.A.S. Number See section #12		=		Silica, 3.05% (C.A.S.#14808-60-7)			
		<input type="checkbox"/> Fire (14)		<input type="checkbox"/> Delayed Health		13) # Days on Site 365					
		<input type="checkbox"/> Reactivity		<input type="checkbox"/> Sudden Release of Pressure							
A	M	80gal.	20gal	40 Gal.	GAL.	07	01	04	29		"X-TRA Seal Interior Sealer"
		ENGINEERING DEPT.		(paint storage yard)		= *		Ethylene Glycol, 2.0% (C.A.S.#107-21-1)			
		15) <input type="checkbox"/> Immediate Health		16) C.A.S. Number See section #12		= *		Barite, 4.0% (C.A.S.#7727-43-7)			
		<input checked="" type="checkbox"/> Fire (14)		<input checked="" type="checkbox"/> Delayed Health		13) # Days on Site 365					
		<input type="checkbox"/> Reactivity		<input type="checkbox"/> Sudden Release of Pressure							
A	M	120gal.	20gal.	40gal.	GAL.	07	01	04	29		"SINCO PRIME UNDERCOATER, White"
		ENGINEERING DEPT.		(paint storage yard)		=		Aliphatic Hydrocarbon, 20% (C.A.S.#64742-88-7)			
		15) <input type="checkbox"/> Immediate Health		16) C.A.S. Number See section #12		=		Aliphatic Petroleum Distillate ([5.0%]) (C.A.S.#8052-41-3)			
		<input checked="" type="checkbox"/> Fire (14)		<input checked="" type="checkbox"/> Delayed Health		13) # Days on Site 365					
		<input type="checkbox"/> Reactivity		<input type="checkbox"/> Sudden Release of Pressure							
A	M	80gal.	5gal.	10 gal.	GAL.	13	01	04	29		"Vinyl Black Filler"
		ENGINEERING DEPT.		(paint storage)		=		Silica, 8.51% (C.A.S.#14808-60-7)			
		15) <input type="checkbox"/> Immediate Health		16) C.A.S. Number See section #12		= *		Ethylene Glyco, 1% (C.A.S.#107-21-1)			
		<input checked="" type="checkbox"/> Fire (14)		<input checked="" type="checkbox"/> Delayed Health		13) # Days on Site 365					
		<input checked="" type="checkbox"/> Reactivity		<input type="checkbox"/> Sudden Release of Pressure							

NOTE: (*) = Toxic Chemicals

Burbank Fire Department
HAZARDOUS MATERIALS INVENTORY

Standard Business

Business Name: BURBANK AIRPORT HILTON HOTEL & CONV. CTR.

Page Seven of Eleven

1 Trans Code	2 Type Code	3 Max Amt	4 Average Amt	5 Annual Est	6 Measure Units	7 Cont Type	8 Cont Press	9 Cont Temp	10 Use Code	11 % by Wt	12 Names of Mixture/Components See Instructions
A	M	100gal.	20gal.	50gal.	GAL	13	01	04	29		"Stuc-O-Life, White" (paint) = Silica, 4.27% (C.A.S.# 68855-54-9) = Silica, 12.8% (C.A.S.#14808-60-7) = * Ethylene Glycol, 3.0% (C.A.S.#107-21-1) = Ester Alcohol, [5.0% (C.A.S.#25265-77-4)
		15) ENGINEERING DEPT. (paint storage yard)				16) C.A.S. Number ...See section #12...		13) # Days on Site 365			
		<input type="checkbox"/> Immediate Health		<input type="checkbox"/> Fire (14)		<input type="checkbox"/> Reactivity		<input checked="" type="checkbox"/> Delayed Health			
		<input type="checkbox"/> Sudden Release of Pressure									
A	M	80gal.	5gal.	40gal.	GAL.	13	01	04	29		"PVA Sealer, white" = * Ethylene Glycol, 2.0% (C.A.S.#107-21-1)
		15) ENGINEERING DEPT. (paint storage area)				16) C.A.S. Number		13) # Days on Site 365			
		<input type="checkbox"/> Immediate Health		<input type="checkbox"/> Fire (14)		<input type="checkbox"/> Reactivity		<input checked="" type="checkbox"/> Delayed Health			
		<input checked="" type="checkbox"/> Sudden Release of Pressure (if over 120F, may burst)									
A	M	100gal.	20gal.	240gal.	GAL	07	01	04	41		"Nt'1. Chemical Product 9516" (water treatment) = Sodium Borate - Decahydrate, 1.5% (C.A.S.#1303-96-4)
		15) ENGINEERING MECHANICAL YARD (East Tower)				16) C.A.S. Number		13) # Days on Site 365			
		<input type="checkbox"/> Immediate Health		<input type="checkbox"/> Fire (14)		<input checked="" type="checkbox"/> Reactivity		<input checked="" type="checkbox"/> Delayed Health			
		<input type="checkbox"/> Sudden Release of Pressure									
A	M	100gal.	20gal.	240gal.	GAL.	07	01	04	41		"Nt'1. Chemical Product 9273" (water treatment) = Phosphono Carbophilic Acid
		15) ENGINEERING MECHANICAL YARD (East & West Towers)				16) C.A.S. Number		13) # Days on Site 365			
		<input type="checkbox"/> Immediate Health		<input type="checkbox"/> Fire (14)		<input checked="" type="checkbox"/> Reactivity		<input checked="" type="checkbox"/> Delayed Health			
		<input type="checkbox"/> Sudden Release of Pressure									
A	M	40gal.	10gal.	40gal.	GAL.	07	01	04	38		"Cinch No Rinse Stripper" = * 2-Butoxy Ethanol, 20% (C.A.S.#111-76-2) = Ethanolamine, 12% (C.A.S.#141-43-5) = Fragrance, .5% = Water, 65%
		15) HOUSEKEEPING DEPT. (Main Area by Office)				16) C.A.S. Number See Section #12		13) # Days on Site 365			
		<input checked="" type="checkbox"/> Immediate Health		<input type="checkbox"/> Fire (14)		<input type="checkbox"/> Reactivity		<input type="checkbox"/> Delayed Health			
		<input checked="" type="checkbox"/> Sudden Release of Pressure									

NOTE: (*) = Toxic Chemicals

Burbank Department
HAZARDOUS MATERIALS INVENTORY

Standard Business

Business Name: BURBANK AIRPORT HILTON HOTEL & CONVENTION CTR.

Page Eight of Eleven

1 Trans Code	2 Type Code	3 Max Amt	4 Average Amt	5 Annual Est	6 Measure Units	7 Cont Type	8 Cont Press	9 Cont Temp	10 Use Code	11 % by Wt	12 Names of Mixture/Components See Instructions
A	M	40gal.	20gal.	120gal.	GAL.	10	01	04	08		"Dazzle Neutral Floor Cleaner"
<input type="checkbox"/> Immediate Health <input type="checkbox"/> Fire (14) <input type="checkbox"/> Reactivity		15) HOUSEKEEPING DEPT. (main area)		16) C.A.S. Number See section #12		13) # Days on Site <u>365</u>		= * Diethylene Glycol, 2% & Ethyl Ether (C.A.S.# 119)		= Polyethoxylated, 2% Nonyl - Phenol (C.A.S.#901-6)	
A	M	25gal.	10gal.	60gal	GAL.	10	01	04	34		"Acrathane Resilient Floor Sealer"
<input type="checkbox"/> Immediate Health <input type="checkbox"/> Fire (14) <input type="checkbox"/> Reactivity		15) HOUSEKEEPING DEPT. (main area)		16) C.A.S. Number See section #12		13) # Days on Site <u>365</u>		= Tributoxyethyl Phosphate, 1.5% (C.A.S.# 78513) = DibutylPhthalate, 1.5% (C.A.S.#84742) = * Formaldehyde, [.01ppm (C.A.S.#50000) Diethylene Glycol = Methylene, 46% (C.A.S.#111773)			
A	M	20gal.	5gal.	50gal.	GAL.	06	01	04	34		"Crete Treat Masonry Floor Sealer"
<input type="checkbox"/> Immediate Health <input type="checkbox"/> Fire (14) <input type="checkbox"/> Reactivity		15) HOUSEKEEPING DEPT. (inside storage locker)		16) C.A.S. Number See section #12		13) # Days on Site <u>365</u>		= * Diethylene Glycol, [15%/Ethyl Ether (C.A.S.#11900) = * Formaldehyde [5ppm (C.A.S.#50000)			
A	M	3.5 gal.	2 gal.	20 gal.	GAL	10	01	04	99		"Ink-Opaque Correction Fluid"
<input type="checkbox"/> Immediate Health <input type="checkbox"/> Fire (14) <input type="checkbox"/> Reactivity		15) Throughout all offices: stored in Receiving Closet:*		16) C.A.S. Number		13) # Days on Site <u>365</u>		Trichloroethane			
<input type="checkbox"/> Immediate Health <input type="checkbox"/> Fire (14) <input type="checkbox"/> Reactivity		15) All company vehicles are serviced from outside		16) C.A.S. Number		13) # Days on Site <input type="checkbox"/>		Company vehicle oil, grease & tune-ups are serviced through T & H Auto in Burbank.			

Burbank Department
HAZARDOUS MATERIALS INVENTORY

Standard Business

Business Name: BURBANK AIRPORT HILTON HOTEL & CONV. CTR.

Page Nine of Eleven

1 Trans Code	2 Type Code	3 Max Amt	4 Average Amt	5 Annual Est	6 Measure Units	7 Cont Type	8 Cont Press	9 Cont Temp	10 Use Code	11 % by Wt	12 Names of Mixture/Components See Instructions
A	M	5 gal.	2 gal.	40 gal.	GAL.	13	01	04	08		"Liquid Spot Lift"
<input checked="" type="checkbox"/> Immediate Health 15) HOUSEKEEPING DEPT. (storage locker/office)* <input type="checkbox"/> Fire (14) <input type="checkbox"/> Delayed Health 16) C.A.S. Number 71-55-6 <input type="checkbox"/> Reactivity <input type="checkbox"/> Sudden Release of Pressure 13) # Days on Site 365											
A	M	6cu.ft.	2cu.ft.	24 cu.ft.	Cu.Ft.	04	01	04	08		"Spotlift Aerosol"
<input type="checkbox"/> Immediate Health 15) HOUSEKEEPING DEPT. (storage locker/office) =* <input type="checkbox"/> Fire (14) <input checked="" type="checkbox"/> Delayed Health 16) C.A.S. Number <input type="checkbox"/> Reactivity <input type="checkbox"/> Sudden Release of Pressure 13) # Days on Site 365 =*											
A	M	40 gal.	10/15gal.	160gal.	GAL.	07	01	04	08		"Chemtrol Rug & Upholstery Shampoo"
<input type="checkbox"/> Immediate Health 15) HOUSEKEEPING DEPT. (Storage locker/office) =* <input type="checkbox"/> Fire (14) <input checked="" type="checkbox"/> Delayed Health 16) C.A.S. Number <input type="checkbox"/> Reactivity <input type="checkbox"/> Sudden Release of Pressure 13) # Days on Site 365 =*											
A	P	300FT3	180FT3	3000FT3	cu,ft FT3	04	01	04	99	44.1	"Carbon Dioxide" (Refrigerant Liquid"
<input type="checkbox"/> Immediate Health 15) West & East Tower Kitchens/& Bar & Conv. Ctr. Kitchen <input type="checkbox"/> Fire (14) <input type="checkbox"/> Delayed Health 16) C.A.S. Number 124-38-9 <input type="checkbox"/> Reactivity <input checked="" type="checkbox"/> Sudden Release of Pressure 13) # Days on Site 365											
SAME AS DIRECTLY ABOVE (CONTINUED)											CO2 (CONTINUED) CO2 (CONTINUED)
<input type="checkbox"/> Immediate Health 15) <input type="checkbox"/> Fire (14) <input type="checkbox"/> Delayed Health 16) C.A.S. Number <input type="checkbox"/> Reactivity <input type="checkbox"/> Sudden Release of Pressure 13) # Days on Site 											
Oxygen (1) = 30ppm ^v Water/H2O (1)=(-70/17ppm Dewpoint) Nitric Oxide (no) (v) =2.5ppmv Nitrogen Dioxide (NO2) (1)-2,5ppm ^v											

**Burbank Fire Department
HAZARDOUS MATERIALS INVENTORY**

Standard Business

Business Name: Burbank Airport Hilton Hotel & Conv. Ctr.

Page Ten of Eleven

1 Trans Code	2 Type Code	3 Max Amt	4 Average Amt	5 Annual Est	6 Measure Units	7 Cont Type	8 Cont Press	9 Cont Temp	10 Use Code	11 % by Wt	12 Names of Mixture/Components See Instructions
A	P	175gal	175gal	375gal	gal	02	01	04	19	100%	Diesel Fuel Petroleum Mid-Distillate DOT: Shipping Name Fuel Oil #2 DOT: I.D. #NA 1993
<input checked="" type="checkbox"/> Immediate Health		15) Emergency Generators East & West Towers									
<input checked="" type="checkbox"/> Fire (14)		<input checked="" type="checkbox"/> Delayed Health		16) C.A.S. Number							
<input type="checkbox"/> Reactivity		<input type="checkbox"/> Sudden Release of Pressure		13) # Days on Site		365					
A	M	100gal	20gal	240gal	gal	07	01	04	41	5/10	Product #9273 Water Treatment/Cooling Towers Phosphinocarboxylic Acid by: National Chemical Co.
<input checked="" type="checkbox"/> Immediate Health		15) Both cooling towers inside mechanical yards									
<input type="checkbox"/> Fire (14)		<input type="checkbox"/> Delayed Health		16) C.A.S. Number 71050-62-9							
<input checked="" type="checkbox"/> Reactivity		<input type="checkbox"/> Sudden Release of Pressure		13) # Days on Site		365					
A	M	100gal	25gal	300gal	gal	07	01	04	41	0-5	Product #9272 Water Treatment/Cooling Towers Phosphinocarboxylic Acid PH Concentrate=4.0% Percent Volatile by Volume 97.0%
<input checked="" type="checkbox"/> Immediate Health		15) Both cooling towers inside mechanical yards									
<input type="checkbox"/> Fire (14)		<input type="checkbox"/> Delayed Health		16) C.A.S. Number 71050-62-9							
<input checked="" type="checkbox"/> Reactivity		<input type="checkbox"/> Sudden Release of Pressure		13) # Days on Site		365					
A	M	40gal	25gal	200gal	gal	10	01	04	08	90/100	Desolve by Ultra Chem Sodium Hydroxide 2mg/m3
<input checked="" type="checkbox"/> Immediate Health		15) Housekeeping Dept. storage locker/main area									
<input type="checkbox"/> Fire (14)		<input type="checkbox"/> Delayed Health		16) C.A.S. Number 1310-73-2							
<input checked="" type="checkbox"/> Reactivity		<input type="checkbox"/> Sudden Release of Pressure		13) # Days on Site		365					
A	M	10gal	5gal	40gal	gal	13	01	04	08		Formula 57 Alco Products #11500 Drain Cleaner Toluene C.A.S.#108-88-3 Allnptotic Hydrocarbon C.A.S.#64742-88-7 Orthodichloadeniene C.A.S.#05-50-033
<input checked="" type="checkbox"/> Immediate Health		15) Engineering Shop Flamable storage room									
<input checked="" type="checkbox"/> Fire (14)		<input checked="" type="checkbox"/> Delayed Health		16) C.A.S. Number See Section #12...							
<input type="checkbox"/> Reactivity		<input type="checkbox"/> Sudden Release of Pressure		13) # Days on Site		365					

Burbank Department
HAZARDOUS MATERIALS INVENTORY

Standard Business

Business Name: BURBANK AIRPORT HILTON HOTEL & CONV. CTR.

Page Eleven of Eleven

1 Trans Code	2 Type Code	3 Max Amt	4 Average Amt	5 Annual Est	6 Measure Units	7 Cont Type	8 Cont Press	9 Cont Temp	10 Use Code	11 % by Wt	12 Names of Mixture/Components See Instructions
A	P	32 oz.	12 oz.	5 gal.	GAL.	13	01	04	99	80%	"Col-erase, White Board Erase Markers, PWB-4M" Ethyl Alcohol = 1000ppm by; Faber-Castell Corp.
<input checked="" type="checkbox"/> Immediate Health <input type="checkbox"/> Fire (14) <input type="checkbox"/> Reactivity		15) Used throughout hotel in offices/banquet rooms <input checked="" type="checkbox"/> Delayed Health <input type="checkbox"/> Sudden Release of Pressure		16) C.A.S. Number (64-17-5) 13) # Days on Site <input type="text" value="365"/>							
A	P	30 oz.	16 oz.	4 gal.	GAL.	13	01	04	99		"3000 Marker-All Colors" N-Propanol - 200ppm (CAS#71-23-8) Ethyl Alcohol - 1000ppm (CAS#64-17-5) by: Faber-Castell Corp.
<input type="checkbox"/> Immediate Health <input type="checkbox"/> Fire (14) <input type="checkbox"/> Reactivity		15) Used throughout hotel in offices/banquet rooms <input checked="" type="checkbox"/> Delayed Health <input type="checkbox"/> Sudden Release of Pressure		16) C.A.S. Number See section #12 13) # Days on Site <input type="text" value="365"/>							
A	P	35 oz.	24 oz.	6 gal.	GAL.	13	01	04	99	75%	"7000 & 7007 Mighty Mark - All Colors" Bulk Ink N-Propanol - 200ppm by; Faber-Castell Corp.
<input type="checkbox"/> Immediate Health <input type="checkbox"/> Fire (14) <input type="checkbox"/> Reactivity		15) Used throughout hotel in offices/banquet rooms <input checked="" type="checkbox"/> Delayed Health <input type="checkbox"/> Sudden Release of Pressure		16) C.A.S. Number (71-23-8) 13) # Days on Site <input type="text" value="365"/>							
<input type="checkbox"/> Immediate Health <input type="checkbox"/> Fire (14) <input type="checkbox"/> Reactivity		15) _____ <input type="checkbox"/> Delayed Health <input type="checkbox"/> Sudden Release of Pressure		16) C.A.S. Number _____ 13) # Days on Site <input type="text"/>							
<input type="checkbox"/> Immediate Health <input type="checkbox"/> Fire (14) <input type="checkbox"/> Reactivity		15) _____ <input type="checkbox"/> Delayed Health <input type="checkbox"/> Sudden Release of Pressure		16) C.A.S. Number _____ 13) # Days on Site <input type="text"/>							

Apr. 94

CITY OF BURBANK

MEMORANDUM

DATE: 4-19-94

TO: 2500 N. Hollywood way, Burbank Airport Hilton Hotel & Co.

FROM: D. Drossa

SUBJECT: Billing decrease from 300⁰⁰ to 200⁰⁰

BILLING 1 Level II gal, 1 Level I F73 Total 200⁰⁰

CORRECTION NOTICE

PREMISE HISTORY

HEALTH

FLAMMABILITY

REACTIVITY

SPECIAL HAZARDS

SEND SECOND NOTICE

PRE CITATION

DELETE FROM COMPUTER PROGRAMS

HAZMAT

CITY BILLING

VERDUGO

OTHER

PHONE:
(818) 953-8771

CITY OF BURBANK
FIRE DEPARTMENT
HAZARDOUS MATERIALS ADMIN.
353 E. OLIVE AVE.
BURBANK, CA. 91502

INVOICE NO: HM0494015
DATE: 04/29/94
PAGE: 1
REF: 2500 NHYWD NY

BURBANK HILTON HOTEL
2500 N HOLLYWOOD WAY
BURBANK CA 91505

THIS INVOICE IS APPLICABLE TO THE STORAGE AND HANDLING OF
HAZARDOUS MATERIALS IN THE CITY OF BURBANK

DATE	DESCRIPTION	UNIT	QTY	RATE/UNIT	AMOUNT DUE
	HAZARDOUS MATERIAL DISCLOSURE FEE				
4/29/94	ANNUAL BILLING FOR LIQUIDS		1.00	150.00	150.00
4/29/94	ANNUAL BILLING FOR GASES		1.00	50.00	50.00
				SUB TOTAL:	200.00
				INVOICE AMOUNT:	200.00
				AMOUNT PAID:	0.00
				TOTAL DUE:	200.00

PAYMENT IS DUE WITHIN 21 DAYS OF THE INVOICE DATE. RETURN A COPY OF
THIS INVOICE WITH YOUR CHECK (OR M.O.) PAYABLE TO CITY OF BURBANK.
WRITE THE INVOICE NO. ON YOUR CHECK.
PLEASE DO NOT COMBINE THIS PAYMENT WITH ANY OTHER PAYMENT.

*** FAILURE TO PAY THE ABOVE FEES WITHIN THE PERIOD SPECIFIED ***
***** WILL RESULT IN A PENALTY AS INDICATED BELOW : *****
1. FAILURE TO PAY WITHIN 30 DAYS OF BILLING: 10% OF FEE DUE.
2. FAILURE TO PAY WITHIN 60 DAYS OF BILLING: 25% ADDITIONAL TO (1).
3. FAILURE TO PAY WITHIN 90 DAYS OF BILLING: 50% ADDITIONAL TO (1&2)

***** P E R M I T *****

IN ACCORDANCE WITH SECTION 15-104.101 OF THE BURBANK MUNICIPAL CODE
THIS INVOICE WITH PROOF OF PAYMENT SHALL SERVE AS A PERMIT TO STORE
MAINTAIN, USE OR HANDLE MATERIALS, AS LISTED IN THE HAZARDOUS MATER
-IALS DISCLOSURE STATEMENT FOR A PERIOD OF 1 YEAR FROM DATE OF INVO
-ICE. THIS PERMIT IS GOOD ONLY FOR THE BUSINESS AND ADDRESS LISTED
ON THIS INVOICE. FAILURE TO COMPLY WITH ALL RELATED LAWS, INCLUDING
BUT NOT LIMITED TO THE BURBANK MUNICIPAL CODE & THE HEALTH & SAFETY
CODE, SHALL REVOKE THIS PERMIT. WE DIRECT YOUR ATTENTION TO THE
FACT THAT COMPLIANCE WITH THE REQUIREMENTS OF THE BURBANK FIRE DEPT
DOES NOT PRECLUDE THE NECESSITY OF COMPLYING WITH REGULATIONS OF
OTHER AUTHORITIES & LICENSING AGENCIES.

* THIS PERMIT MUST BE KEPT ON THE PREMISES AT ALL TIMES AND SHALL *
* BE SUBJECT TO INSPECTION BY AN OFFICER OF THE FIRE DEPARTMENT. *

Apr 94

CITY OF BURBANK

MEMORANDUM

DATE: 8-4-93

TO: 2500 Hollywood Way, Burbank Airport Hilton Hotel & C.C.

FROM: D. Drossel

SUBJECT: Billing

BILLING (Level III gal, 1 Level I FT3) TOTAL 300.00

CORRECTION NOTICE

PREMISE HISTORY _____

HEALTH _____

FLAMMABILITY _____

REACTIVITY _____

SPECIAL HAZARDS _____

SEND SECOND NOTICE

PRE CITATION

DELETE FROM COMPUTER PROGRAMS

HAZMAT

CITY BILLING

VERDUGO

OTHER _____

PHONE:
(818) 953-8771

CITY OF BURBANK
FIRE DEPARTMENT
HAZARDOUS MATERIALS ADMIN.
353 E. OLIVE AVE.
BURBANK, CA. 91502

INVOICE NO: HM0493019
DATE: 05/28/93
PAGE: 1
REF: 02500 NHYWD WY

** FIRST REMINDER **

BURBANK HILTON HOTEL
2500 N HOLLYWOOD WAY
BURBANK CA 91505

THIS INVOICE IS APPLICABLE TO THE STORAGE AND HANDLING OF
HAZARDOUS MATERIALS IN THE CITY OF BURBANK

DATE	DESCRIPTION	UNIT	QTY	RATE/UNIT	AMOUNT DUE
	HAZARDOUS MATERIAL DISCLOSURE FEE				
4/30/93	ANNUAL BILLING FOR LIQUIDS		1.00	250.00	250.00
4/30/93	ANNUAL BILLING FOR GASES		1.00	50.00	50.00
				SUB TOTAL:	300.00

INVOICE AMOUNT: 300.00
AMOUNT PAID: 0.00
PENALTY: 30.00
TOTAL DUE: 330.00

** YOUR PAYMENT HAS NOT BEEN RECEIVED WITHIN THE STIPULATED PERIOD
TO AVOID ADDITIONAL PENALTIES, RETURN A COPY OF THIS INVOICE
WITH YOUR CHECK (OR M.O.) FOR THE "TOTAL DUE" AMOUNT PAYABLE TO :
THE CITY OF BURBANK, WITHIN 21 DAYS OF THIS INVOICE DATE.
PLEASE DO NOT COMBINE THIS PAYMENT WITH ANY OTHER PAYMENT.
YOUR PROMPT ATTENTION TO THIS MATTER WOULD BE APPRECIATED.

***** P E R M I T *****

IN ACCORDANCE WITH SECTION 15-104.101 OF THE BURBANK MUNICIPAL CODE
THIS INVOICE WITH PROOF OF PAYMENT SHALL SERVE AS A PERMIT TO STORE
MAINTAIN, USE OR HANDLE MATERIALS, AS LISTED IN THE HAZARDOUS MATER
-IALS DISCLOSURE STATEMENT FOR A PERIOD OF 1 YEAR FROM DATE OF INVO
-ICE, THIS PERMIT IS GOOD ONLY FOR THE BUSINESS AND ADDRESS LISTED
ON THIS INVOICE. FAILURE TO COMPLY WITH ALL RELATED LAWS, INCLUDING
BUT NOT LIMITED TO THE BURBANK MUNICIPAL CODE & THE HEALTH & SAFETY
CODE, SHALL REVOKE THIS PERMIT. WE DIRECT YOUR ATTENTION TO THE
FACT THAT COMPLIANCE WITH THE REQUIREMENTS OF THE BURBANK FIRE DEPT
DOES NOT PRECLUDE THE NECESSITY OF COMPLYING WITH REGULATIONS OF
OTHER AUTHORITIES & LICENSING AGENCIES.

* THIS PERMIT MUST BE KEPT ON THE PREMISES AT ALL TIMES AND SHALL *
* BE SUBJECT TO INSPECTION BY AN OFFICER OF THE FIRE DEPARTMENT. *

4/7/93
Walter

Within 15 days of any of the following events, any business shall contact the Burbank Fire Department, Hazardous Material Section for an updated disclosure form.

- 1) Change of business address.
- 2) Change of business ownership.
- 3) Change of business name.
- 4) Cessation of business operations.
- 5) Use or handling of previously undisclosed hazardous materials.
- 6) A significant change in the use, handling or 100% or more increase in quantity of a hazardous material for which disclosure has previously been made.

For Trade Secret - Use Yellow Disclosure Form.

PART IV: SIGNATURE

I certify, under the penalty of perjury, that all the above information is true and correct to the best of my knowledge.

Return Form to:

Burbank Fire Department
 Hazardous Materials Section
 353 E. Olive Avenue
 Burbank, CA 91502

For information or additional forms, please call:
 (818) 953-8773

Richard G. Messer
 Signature

Richard G. Messer
 Name (please type or print)

General Manager
 Title

546-50-8095
 Social Security Number

December 1, 1986
 Date

Office Use Only

Renewal Due

Date Rec'd

7 8 9 10 11 12 13 14 15

REPORTING PERIOD _____

**BURBANK FIRE DEPARTMENT
 HAZARDOUS MATERIALS DISCLOSURE FORM**

PART I:

- _____ No chemical(s) are used in any way.
 (Complete Parts II-A and IV)
- X Chemicals are used in our company, but do not meet the requirements for disclosure.
 (Complete Part II-A and IV)
- NOTE:** Legal Carcinogens Require Disclosure in any amount.
- _____ Chemicals are used in our business.
 (Complete disclosure form, Parts II-A through IV)

PART II: GENERAL INFORMATION PLEASE PRINT OR TYPE

Burbank Airport Hilton Hotel
 Business Name

2500 Hollywood Way Burbank 91505
 Business Address City Zip Code

A Same as Above
 Mailing Address (if different) City Zip Code

(818) 843-6000
 Business Phone

Richard G. Messer General Manager
 Name CONTACT (during business hours) Title

(818) 843-6000
 Phone

Richard G. Messer (818) 843-6000
 CONTACT 1 EMERGENCY (after business hours) Phone

Ben Wasserman (818) 845-4161
 CONTACT 2 EMERGENCY (after business hours) Phone

B

_____ Standard Industry Code (SIC) if known EPA ID#
Hotel

_____ Description of business operation

RESPONSE REQUIRED WITHIN 30 DAYS

April Billing

CITY OF BURBANK

MEMORANDUM

DATE: 4-15-92

TO: 2500 N. Hollywood Way, Burbank Airport Hilton Hotel

FROM: D. Drossel

SUBJECT: Billing, Correction Notice

4/20/92 HM0492019

BILLING 1 Level III GAT, 1 Level I FT3

Total 300.00

CORRECTION NOTICE 4/20/92

___ PREMISE HISTORY _____

___ HEALTH _____

___ FLAMMABILITY _____

___ REACTIVITY _____

___ SPECIAL HAZARDS _____

___ SEND SECOND NOTICE _____

___ PRE CITATION _____

___ DELETE FROM COMPUTER PROGRAMS _____

___ HAZMAT _____

___ CITY BILLING _____

___ VERDUGO _____

___ OTHER _____



INSPECTION DISTRICT

BURBANK FIRE DEPARTMENT

INVESTIGATION REPORT

- COMPLAINT
- INVESTIGATION/CAUSE
- INSPECTION
- JUVENILE (MISC.)
- _____

LOCATION 2500 Hollywood Way DATE 3-18-92
 OCCUPANT/OWNER Burbank Airport Hilton Hotel TIME _____
 MAILING ADDRESS _____ ZIP 05 ERR # _____
 REQUESTED BY D. Dressel PHONE 843-6000
 ADDRESS _____ RECD BY _____

DETAILS

Send letter attn, Kevin E. Shephard, Engineering Manager.

INSPECTOR'S FINDINGS (Precede by Date and Time):

8134

(12-23-91)

(3-10-92)

During our last inspection of your business, chemicals were noted that had not been listed in your last inventory submittal. Specific reference is made to the cylinders of carbon dioxide and the diesel fuel for your generators. Please check your inventory and resubmit corrections to your Hazardous materials Inventory Form.

(4-3-92)

DATE COMPLETED: _____ INSPECTOR: _____



CITY OF BURBANK
353 EAST OLIVE AVENUE, P.O. BOX 6459, BURBANK, CALIFORNIA 91510-6459
(818) 953-8771
FAX NO. (818) 953-8786

FIRE DEPARTMENT
March 20, 1992

Mr. Kevin E. Shephard
Engineering Manager
Burbank Airport Hilton Hotel
2500 N. Hollywood Way
Burbank, CA 91505

Dear Mr. Shephard:

On December 23, 1991 the Burbank Fire Department requested that you submittal Hazardous Materials Inventory Form within 30 days. The Burbank Fire Department received your Inventory Form on March 10, 1992. Upon review of this form it was found to be incomplete. The following corrections are needed:

- During our last inspection of your business, several chemicals were noted that were not listed in your last submittal. Specific reference is made to the cylinders of carbon dioxide and the diesel fuel for your generators. Please check your inventory and resubmit corrections to your Hazardous Materials Inventory Form.

An additional seven days has been given to complete and submit a new form. Failure to provide this information by April 3, 1992 may result in civil penalties up to \$2,000 per day. Should this violation result in, or significantly contribute to a fire or other emergency, the business may be assessed the full cost of cleaning up and disposing of the hazardous materials.

If you have any questions contact the Fire Prevention Bureau, Hazardous Materials Section at (818) 953-8773.

Thank you for your cooperation.

Michael W. Davis
Chief of Fire Department

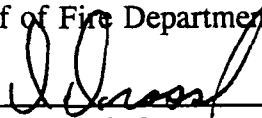
By 
D. Drossel, Inspector
Hazardous Materials Section

DD:smp

C:\WP51\Files\March\046.let

PHONE:
(818) 953-8771

CITY OF BURBANK

FIRE DEPARTMENT
HAZARDOUS MATERIALS ADMIN.
353 E. OLIVE AVE.
BURBANK, CA. 91502

INVOICE NO: HM0492019
DATE: 04/30/92
PAGE: 1
REF: 02500 NHYND NY

BURBANK HILTON HOTEL
2500 N HOLLYWOOD WAY
BURBANK CA 91505

THIS INVOICE IS APPLICABLE TO THE STORAGE AND HANDLING OF
HAZARDOUS MATERIALS IN THE CITY OF BURBANK

DATE	DESCRIPTION	UNIT	QTY	RATE/UNIT	AMOUNT DUE
	HAZARDOUS MATERIAL DISCLOSURE FEE				
4/30/92	ANNUAL BILLING FOR LIQUIDS		1.00	250.00	250.00
4/30/92	ANNUAL BILLING FOR GASES		1.00	50.00	50.00
				SUB TOTAL:	300.00

PAID

INVOICE AMOUNT: 300.00
AMOUNT PAID: 0.00
TOTAL DUE: 300.00

PAYMENT IS DUE WITHIN 21 DAYS OF THE INVOICE DATE. RETURN A COPY OF
THIS INVOICE WITH YOUR CHECK (OR M.O.) PAYABLE TO CITY OF BURBANK.
WRITE THE INVOICE NO. ON YOUR CHECK.

**** FAILURE TO PAY THE ABOVE FEES WITHIN THE PERIOD SPECIFIED ****
***** WILL RESULT IN A PENALTY AS INDICATED BELOW : *****
1. FAILURE TO PAY WITHIN 30 DAYS OF BILLING: 10% OF FEE DUE.
2. FAILURE TO PAY WITHIN 60 DAYS OF BILLING: 25% ADDITIONAL TO (1).
3. FAILURE TO PAY WITHIN 90 DAYS OF BILLING: 50% ADDITIONAL TO (1&2)

***** P E R M I T *****

IN ACCORDANCE WITH SECTION 15-104.101 OF THE BURBANK MUNICIPAL CODE
THIS INVOICE WITH PROOF OF PAYMENT SHALL SERVE AS A PERMIT TO STORE
MAINTAIN, USE OR HANDLE MATERIALS, AS LISTED IN THE HAZARDOUS MATER-
IALS DISCLOSURE STATEMENT FOR A PERIOD OF 1 YEAR FROM DATE OF INVO-
-ICE. THIS PERMIT IS GOOD ONLY FOR THE BUSINESS AND ADDRESS LISTED
ON THIS INVOICE. FAILURE TO COMPLY WITH ALL RELATED LAWS, INCLUDING
BUT NOT LIMITED TO THE BURBANK MUNICIPAL CODE & THE HEALTH & SAFETY
CODE, SHALL REVOKE THIS PERMIT. WE DIRECT YOUR ATTENTION TO THE
FACT THAT COMPLIANCE WITH THE REQUIREMENTS OF THE BURBANK FIRE DEPT
DOES NOT PRECLUDE THE NECESSITY OF COMPLYING WITH REGULATIONS OF
OTHER AUTHORITIES & LICENSING AGENCIES.

* THIS PERMIT MUST BE KEPT ON THE PREMISES AT ALL TIMES AND SHALL *
* BE SUBJECT TO INSPECTION BY AN OFFICER OF THE FIRE DEPARTMENT. *

TTR#
14199
5/22/92
COPY

RECEIVED
BURBANK FIRE DEPT.

MAY 22 1992
AM PM
7,8,9,10,11,12,1,2,3,4,5,6

Kevin E. Shephard CPE
12148 Moorpark Street
Studio City, California 91604
(818) 760-4088

May 26, 1993

RE: Disclaimer & Notice of Status Change:

Dear Bob - Chief Whitteland MW

Good day. Please be advised that as of May 20, 1993 I am not involved or associated with the day-to-day facility engineering & maintenance management operations, decisions, Fire-Life/Safety, Fire Alarm Response with the City of Burbank F. D., Hazardous Material, Disaster Response or adherence to any NFPA, Dept. of Bldg. & Safety, AQMD, HazMat, ADA, Titles 22, 24 codes and/or compliances concerning the Burbank Airport Hilton Hotel and Convention Center at 2500 Hollywood Way, Burbank, California 91505.

I will however remain associated with their corporate office as an engineering consultant through August of 93. Please remove my name for accountability and my engineering license number from your files (if applicable) concerning your, "Contact Person" for the hotel as of May 20, 1993.

Please direct all correspondence to Mr. Tim A. Ellis the General Manager who will forward you to the proper in-house contact person.

Thank you for your time in this matter and if you have any questions please feel free to contact either Mr. Ellis or myself.

Respectfully yours,

Kevin E. Shephard
Certified Plant Engineer

*Chief,
Please pass
this info on to the
Hay Mat. officials
in your department.
Thanks,
Kevin*

cc: Tim A. Ellis, Burbank Hilton Hotel
AIPE Corporate Office
Charles Stevens, WSB Construction/Burbank

RECEIVED
BURBANK FIRE DEPARTMENT

JUN 9 1993
AM 7 8 9 10 11 12 1 2 3 4 5 6 PM

CITY OF BURBANK

MEMORANDUM

DATE: 5-18-93

TO: 2500 N. Hollywood Way, Burbank Airport Hilton Hotel + C.C.

FROM: D. Drossel

SUBJECT: Billing

BILLING 1 Level III gnd, 1 Level I FT³ Total 300⁰⁰

CORRECTION NOTICE

PREMISE HISTORY _____

HEALTH _____

FLAMMABILITY _____

REACTIVITY _____

SPECIAL HAZARDS _____

SEND SECOND NOTICE

PRE CITATION

DELETE FROM COMPUTER PROGRAMS

HAZMAT

CITY BILLING

VERDUGO

OTHER

Some of the percentages are
To the right of the chemicals
Do Not use any ppm or mg numbers.

PHONE:
(818) 953-8771

CITY OF BURBANK
FIRE DEPARTMENT
HAZARDOUS MATERIALS ADMIN.
353 E. OLIVE AVE.
BURBANK, CA. 91502

INVOICE NO: HM0493019
DATE: 04/30/93
PAGE: 1
REF: 02500 NHYWD NY

BURBANK HILTON HOTEL
2500 N HOLLYWOOD WAY
BURBANK CA 91505

THIS INVOICE IS APPLICABLE TO THE STORAGE AND HANDLING OF
HAZARDOUS MATERIALS IN THE CITY OF BURBANK

DATE	DESCRIPTION	UNIT	QTY	RATE/UNIT	AMOUNT DUE
	HAZARDOUS MATERIAL DISCLOSURE FEE				
4/30/93	ANNUAL BILLING FOR LIQUIDS		1.00	250.00	250.00
4/30/93	ANNUAL BILLING FOR GASES		1.00	50.00	50.00
				SUB TOTAL:	300.00

INVOICE AMOUNT: 300.00
AMOUNT PAID: 0.00
TOTAL DUE: 300.00

PAYMENT IS DUE WITHIN 21 DAYS OF THE INVOICE DATE. RETURN A COPY OF
THIS INVOICE WITH YOUR CHECK (OR M.O.) PAYABLE TO CITY OF BURBANK.
WRITE THE INVOICE NO. ON YOUR CHECK.
PLEASE DO NOT COMBINE THIS PAYMENT WITH ANY OTHER PAYMENT.

**** FAILURE TO PAY THE ABOVE FEES WITHIN THE PERIOD SPECIFIED ****
***** WILL RESULT IN A PENALTY AS INDICATED BELOW : *****
1. FAILURE TO PAY WITHIN 30 DAYS OF BILLING: 10% OF FEE DUE.
2. FAILURE TO PAY WITHIN 60 DAYS OF BILLING: 25% ADDITIONAL TO (1).
3. FAILURE TO PAY WITHIN 90 DAYS OF BILLING: 50% ADDITIONAL TO (1&2)

***** P E R M I T *****

IN ACCORDANCE WITH SECTION 15-104.101 OF THE BURBANK MUNICIPAL CODE
THIS INVOICE WITH PROOF OF PAYMENT SHALL SERVE AS A PERMIT TO STORE
MAINTAIN, USE OR HANDLE MATERIALS, AS LISTED IN THE HAZARDOUS MATER-
-IALS DISCLOSURE STATEMENT FOR A PERIOD OF 1 YEAR FROM DATE OF INVO-
-ICE. THIS PERMIT IS GOOD ONLY FOR THE BUSINESS AND ADDRESS LISTED
ON THIS INVOICE. FAILURE TO COMPLY WITH ALL RELATED LAWS, INCLUDING
BUT NOT LIMITED TO THE BURBANK MUNICIPAL CODE & THE HEALTH & SAFETY
CODE, SHALL REVOKE THIS PERMIT. WE DIRECT YOUR ATTENTION TO THE
FACT THAT COMPLIANCE WITH THE REQUIREMENTS OF THE BURBANK FIRE DEPT
DOES NOT PRECLUDE THE NECESSITY OF COMPLYING WITH REGULATIONS OF
OTHER AUTHORITIES & LICENSING AGENCIES.

* THIS PERMIT MUST BE KEPT ON THE PREMISES AT ALL TIMES AND SHALL *
* BE SUBJECT TO INSPECTION BY AN OFFICER OF THE FIRE DEPARTMENT. *

3/92 S DB

Burbank Fire Department HAZARDOUS MATERIALS INVENTORY

★★ TRADE SECRET ONLY ★★

Dun and Bradstreet
49305(?)

Standard Business

Business Name: Burbank Airport Hilton Hotel
Location: 2500 Hollywood Way
City, Zip: Burbank, 91505
Phone #: (818) 843-6000
Standard Ind. Class Code: 7011

Owner Name: Burbank Partners dba Wolff, Sesnon, Buttery
Address: 2550 Hollywood Way Ste.#205
City, Zip: Burbank, 91505
Phone #: (818) 840-6440
Name of this Facility: identified as Hotel

Page 1 of 9

Refer to Instructions for proper codes

1 Trans Code	2 Type Code	3 Max Amt	4 Average Amt	5 Annual Est	6 Measure Units	7 Cont Type	8 Cont Press	9 Cont Temp	10 Use Code	11 % by Wt	12 Names of Mixture/Components See Instructions
A	M	260 ^{cu ft}	40 ^{cu ft}	140 ^{cu ft}	FT3	SMALL 04	1	4	03		"Dri-Mist Aerosol Green Apple" Isobutane/Propane = 800 ppm Case# 75285 Ethyl Alcohol = 1000 ppm Case# 64175
<input type="checkbox"/> Immediate Health		15) <u>House keeping Dept. storage locker</u>		16) C.A.S. Number <u>See # 12</u>		13) # Days on Site <u>365</u>					
<input checked="" type="checkbox"/> Fire (14)		<input checked="" type="checkbox"/> Delayed Health									
<input type="checkbox"/> Reactivity		<input checked="" type="checkbox"/> Sudden Release of Pressure									
A	M	45gal	25gal	220gal	Gal	10	1	4	28		"Liquid Malon Malodor Neutralizer" Isopropyl-Alcohol = 400ppm CAS# 67-63-01 Propylene Glycol CAS# 57-55-6 Polyxyethylene Sorbitran CAS# 9005-64-5
<input type="checkbox"/> Immediate Health		15) <u>Housekeeping Dept. storage locker</u>		16) C.A.S. Number <u>See #12</u>		13) # Days on Site <u>365</u>					
<input checked="" type="checkbox"/> Fire (14)		<input checked="" type="checkbox"/> Delayed Health									
<input type="checkbox"/> Reactivity		<input type="checkbox"/> Sudden Release of Pressure									
A	M	220 ^{cu ft}	50 ^{cu ft}	160 ^{cu ft}	FT3	SMALL 04	1	4	03		"Mister Mist Metered Air Neutralizer" #1, 1, 1 - Trichloroethane 350ppm - CAS# 71-55-6 Propane 1000ppm - CAS# 74-98-6 Butane 800ppm - CAS# 106-97-8 2-Propenal 400ppm - CAS# 67-63-0
<input type="checkbox"/> Immediate Health		15) <u>Housekeeping Dept. storage locker</u>		16) C.A.S. Number <u>See #12</u>		13) # Days on Site <u>365</u>					
<input checked="" type="checkbox"/> Fire (14)		<input checked="" type="checkbox"/> Delayed Health									
<input type="checkbox"/> Reactivity		<input checked="" type="checkbox"/> Sudden Release of Pressure									

Permit 92 0401

RECEIVED
BURBANK FIRE DEPT.

Contacts #1	Mr. Jake DeLeon	Dir. of Life/Safety & Security (818) 843-6000
Name		Title
		24 Hr. Phone
#2	Mr. Kevin Shephard	Engineering Mgr. & Life/Safety (818) 843-6000
Name		Title
		24 Hr. Phone

AM Certification (Read and sign after completing all sections)

I certify under penalty of law that I have personally examined and am familiar with the information submitted in this and all attached documents, and that based on my inquiry of those individuals responsible for obtaining the information, I believe that the submitted information is true, accurate, and complete.

Kevin E. Shephard, Engineering Manager (acting)
Name and official title of owner/operator OR owner/operator's authorized representative

[Signature]
Signature

March 09, 1992
Date Signed

* = toxic chemicals

**Burbank Fire Department
HAZARDOUS MATERIALS INVENTORY**

3/92

Standard Business

Business Name: Burbank Airport Hilton Hotel

Page 2 of 9

1 Trans Code	2 Type Code	3 Max Amt	4 Average Amt	5 Annual Est	6 Measure Units	7 Cont Type	8 Cont Press	9 Cont Temp	10 Use Code	11 % by Wt	12 Names of Mixture/Components See Instructions
A	M	30gal	15gal	150gal	GAL	10	1	4	08		"Stinger" D-Limonene 12% CAS# 5989-27-5 → *Polyethoxylated 8% CAS# 9016-45-9 (NONYL PHENYL) 27176- → SYNTHETIC DETERGENT (8%) CAS# 87-0
<input type="checkbox"/>	Immediate Health	15)	Housekeeping Dept. (main area)								
<input type="checkbox"/>	Fire (14)	<input checked="" type="checkbox"/>	Delayed Health		16) C.A.S. Number		See #12				
<input type="checkbox"/>	Reactivity	<input type="checkbox"/>	Sudden Release of Pressure		13) # Days on Site		365				
A	M	30gal	15gal	280gal	GAL	10	1	4	08		"Tile Brite Cleaner For Tile" → *Phosphoric Acid 25% CAS # 7664-38-2 → WATER > 70%
<input type="checkbox"/>	Immediate Health	15)	Housekeeping Dept. (main area)								
<input type="checkbox"/>	Fire (14)	<input checked="" type="checkbox"/>	Delayed Health		16) C.A.S. Number		See #12				
<input type="checkbox"/>	Reactivity	<input type="checkbox"/>	Sudden Release of Pressure		13) # Days on Site		365				
A	M	15gal	15gal	150gal	GAL	10	1	4	08		"Chemtrol Basin, Tub + Shower Cleaner" → SODIUM LAUREL SULFATE (x8%) CAS # 151-21-3 → ISOPROPYL ALCOHOL (x10%) # 67-63-01 → ETHOXYLATED NONYL PHENOL (x2%) CAS # 9016-45-9 → ETHYLENE DIAMINE TETRA ACETATE, SODIUM SALT (x8%) CAS # 64-02-8
<input type="checkbox"/>	Immediate Health	15)	Housekeeping Dept. (main area)								
<input type="checkbox"/>	Fire (14)	<input checked="" type="checkbox"/>	Delayed Health		16) C.A.S. Number		See #12				
<input type="checkbox"/>	Reactivity	<input type="checkbox"/>	Sudden Release of Pressure		13) # Days on Site		365				
A	M	40gal	25gal	220gal	GAL	10	1	4	34		"ACRATHANE Resilient Floor Sealer" → TRIBUTOXYETHYL (1.5%) CAS# 78513 PHOSPHATE → DEBUTYL PHTHALATE (1.5%) # 84742 → *FORMALDEHYDE < .01ppm # 5000 → DIETHYLENE GLYCOL METHYLETER 4-6% # 111773
<input type="checkbox"/>	Immediate Health	15)	Housekeeping Dept. (Main area)								
<input type="checkbox"/>	Fire (14)	<input checked="" type="checkbox"/>	Delayed Health		16) C.A.S. Number		See #12				
<input type="checkbox"/>	Reactivity	<input type="checkbox"/>	Sudden Release of Pressure		13) # Days on Site		365				
A	M	5GAL	1GAL	15GAL	GAL	10	1	4	08		"TANNIN STAIN Remover" → OXALIC ACID (1mg/m3) CAS# 144627
<input type="checkbox"/>	Immediate Health	15)	Housekeeping Dept. (main area)								
<input type="checkbox"/>	Fire (14)	<input checked="" type="checkbox"/>	Delayed Health		16) C.A.S. Number		See #12				
<input type="checkbox"/>	Reactivity	<input type="checkbox"/>	Sudden Release of Pressure		13) # Days on Site		365				

* = toxic chemicals

**Burbank Fire Department
HAZARDOUS MATERIALS INVENTORY**

3/92

Standard Business

Business Name: Burbank Airport Hilton Hotel

Page 3 of 9

1 Trans Code	2 Type Code	3 Max Amt	4 Average Amt	5 Annual Est	6 Measure Units	7 Cont Type	8 Cont Press	9 Cont Temp	10 Use Code	11 % by Wt	12 Names of Mixture/Components See Instructions	
A	M	100 ^{cu} FT	20 ^{cu} FT	100 ^{cu} FT	^{cu} FT.	04	1	4	08		'Gum Off Aerosol'	
<input type="checkbox"/> Immediate Health <input type="checkbox"/> Fire (14) <input checked="" type="checkbox"/> Reactivity											15) <u>Housekeeping Dept (storage locker) →</u> 16) C.A.S. Number <u>75-71-8</u> 13) # Days on Site <u>365</u>	% DICHLORODIFLUOROMETHANE
A	M	100 ^{cu} FT	10 ^{cu} FT	120 ^{cu} FT	^{cu} FT.	04	1	4	08		"Scott's Liquid Gold Wood Preservative"	
<input type="checkbox"/> Immediate Health <input checked="" type="checkbox"/> Fire (14) <input checked="" type="checkbox"/> Reactivity											15) <u>Housekeeping Dept (main area)</u> 16) C.A.S. Number <u>See #12</u> 13) # Days on Site <u>365</u>	→ Petroleum Process Oil (5%) CAS# 64742-53-6 → VM + P NAPHTHA (300PPM) # 64742-89-8 → CARBON DIOXIDE (10,000PPM) # 124-38-9
A	M	100 ^{cu} FT	25 ^{cu} FT	150 ^{cu} FT	^{cu} FT	04	1	4	08		"Aqua Stain Stainless Steel Cleaner"	
<input type="checkbox"/> Immediate Health <input checked="" type="checkbox"/> Fire (14) <input checked="" type="checkbox"/> Reactivity											15) <u>Housekeeping Dept (main area)</u> 16) C.A.S. Number <u>See #12</u> 13) # Days on Site <u>365</u>	→ CAS# 75285/74986 → ISOBUTANE PROPANE (BLEND) → Petroleum Solvent (2%) # 64742-54-7 → Petroleum Distillate (20%) # 91-20-3
A	M	35 gal	25 gal	100 gal	GAL	07	1	4	38		"CHEMTRON INSTANT NO RINSE STRIPPER"	
<input type="checkbox"/> Immediate Health <input type="checkbox"/> Fire (14) <input type="checkbox"/> Reactivity											15) <u>Housekeeping Dept (storage locker)</u> 16) C.A.S. Number <u>See #12</u> 13) # Days on Site <u>365</u>	→ CAS# → *2-BUTOXY ETHANOL (30%) 111-76-2 → ETHANOLAMINE (18%) 141-43-5 → WATER (30%)
A	M	35 GAL	20 GAL	200 GAL	GAL	07	1	4	34		CHEMTRON NEUTRAL FLOOR MAINTAINER	
<input type="checkbox"/> Immediate Health <input type="checkbox"/> Fire (14) <input type="checkbox"/> Reactivity											15) <u>Housekeeping Dept (main area)</u> 16) C.A.S. Number <u>See #12</u> 13) # Days on Site <u>365</u>	→ SODIUM NAPHTHALENE SULFONATE (3%) CAS# 61-31-4 → ETHOXYLATED NONYL PHENOL (3%) CAS# 9016-45-9 → DIETHYLENE GLYCOL MONO → * ETHYL ETHER (3%) CAS# 111-90-0

* = toxic chemicals

**Burbank Fire Department
HAZARDOUS MATERIALS INVENTORY**

3/92

Standard Business

Business Name: Burbank Airport Hilton Hotel

Page 4 of 9

1 Trans Code	2 Type Code	3 Max Amt	4 Average Amt	5 Annual Est	6 Measure Units	7 Cont Type	8 Cont Press	9 Cont Temp	10 Use Code	11 % by Wt	12 Names of Mixture/Components See Instructions
A	M	60 GAL	30 GAL	280 GAL	GAL	07	01	04	39		"Bleach Industrial" (SODIUM HYDROXIDE)* → Sodium Hypochlorite < 7.0% ↳ CAS# 7681-52-9 NA 1791 → *SODIUM HYDROXIDE (0.6%) # 1310-73-2
<input type="checkbox"/> Immediate Health <input type="checkbox"/> Fire (14) <input checked="" type="checkbox"/> Reactivity		15) <u>Housekeeping Dept. + Laundry Room</u> <input checked="" type="checkbox"/> Delayed Health <input type="checkbox"/> Sudden Release of Pressure		16) C.A.S. Number <u>See #12</u> 13) # Days on Site <u>365</u>							
A	M	5 GAL	5 GAL	20 GAL	GAL	10	01	04	08		"Gum Solu" → D-Limonene (>45%) CAS# 5989-27-5
<input type="checkbox"/> Immediate Health <input checked="" type="checkbox"/> Fire (14) <input type="checkbox"/> Reactivity		15) <u>Housekeeping Dept (storage locker) → 45%</u> <input checked="" type="checkbox"/> Delayed Health <input type="checkbox"/> Sudden Release of Pressure		16) C.A.S. Number <u>5989-27-5</u> 13) # Days on Site <u>365</u>							
A	M	50 GAL	15 GAL	125 GAL	GAL	13	01	04	29		"Semi-Gloss, White Paint" → Aliphatic Hydrocarbon (x15%) ↳ CAS# 64742-88-7 (by Sinclair Paint Co.)
<input type="checkbox"/> Immediate Health <input checked="" type="checkbox"/> Fire (14) <input checked="" type="checkbox"/> Reactivity		15) <u>Engineering Dept. (paint storage)</u> <input type="checkbox"/> Delayed Health <input type="checkbox"/> Sudden Release of Pressure		16) C.A.S. Number <u>64742-88-7</u> 13) # Days on Site <u>365</u>							
A	M	50 GAL	25 GAL	150 GAL	GAL	13	01	04	29		"H/S Sinco Sabin s/g-White Paint" → ALIPHATIC HYDROCARBON (x15%) ↳ CAS# 64742-88-7 (by Sinclair Paint Co.)
<input type="checkbox"/> Immediate Health <input checked="" type="checkbox"/> Fire (14) <input type="checkbox"/> Reactivity		15) <u>Engineering Dept. (paint storage)</u> <input checked="" type="checkbox"/> Delayed Health <input type="checkbox"/> Sudden Release of Pressure		16) C.A.S. Number <u>64742-88-7</u> 13) # Days on Site <u>365</u>							
A	M	100 GAL	25 GAL	125 GAL	GAL	07	01	04	29		"Red Oxide Primer" → Aliphatic Hydrocarbon (x25%) CAS# 64742-88-7 → Silica (x10.45%) # 68855-54-9 (by Sinclair Paint Co.)
<input type="checkbox"/> Immediate Health <input checked="" type="checkbox"/> Fire (14) <input type="checkbox"/> Reactivity		15) <u>Engineering Dept. (paint storage)</u> <input checked="" type="checkbox"/> Delayed Health <input type="checkbox"/> Sudden Release of Pressure		16) C.A.S. Number <u>See #12</u> 13) # Days on Site <u>365</u>							

* = toxic chemicals

**Burbank Fire Department
HAZARDOUS MATERIALS INVENTORY**

3/92

Standard Business

Business Name: Burbank Airport Hilton Hotel

Page 5 of 9

1 Trans Code	2 Type Code	3 Max Amt	4 Average Amt	5 Annual Est	6 Measure Units	7 Cont Type	8 Cont Press	9 Cont Temp	10 Use Code	11 % by Wt	12 Names of Mixture/Components See Instructions
A	M	100 GAL	20 GAL	40 GAL	GAL	07	01	04	29		"Epo-Prime, Part A" → Cyclohexanone (x10%) CAS# 108-94-1 (by Sinclair Paint Co.)
<input type="checkbox"/> Immediate Health <input checked="" type="checkbox"/> Fire (14) <input type="checkbox"/> Reactivity		15) <u>Engineering Dept. (paint storage)</u> <input checked="" type="checkbox"/> Delayed Health <input type="checkbox"/> Sudden Release of Pressure		16) C.A.S. Number <u>108-94-1</u> 13) # Days on Site <u>365</u>							
A	M	100 GAL	20 GAL	40 GAL	GAL	07	01	04	29		"Epo-Prime Catalyst, Part B" → *N-BUTYL ALCOHOL (x20%) CAS# 71-36-3 → AROMATIC PETROLEUM DISTILLATE (x15%) ↳ CAS# 64742-95-6 (SINCLAIR PAINT CO.)
<input type="checkbox"/> Immediate Health <input checked="" type="checkbox"/> Fire (14) <input type="checkbox"/> Reactivity		15) <u>Engineering Dept. (paint storage)</u> <input checked="" type="checkbox"/> Delayed Health <input type="checkbox"/> Sudden Release of Pressure		16) C.A.S. Number <u>See #12</u> 13) # Days on Site <u>365</u>							
A	M	70 GAL	15 GAL	25 GAL	GAL	07	01	04	29		"Zinc Dust Primer" → Aliphatic Hydrocarbon (x20%) CAS# 64742-88-7 → *Zinc Oxide (x13%) # 1314-13-2 → *Zinc Dust (x51%) # 7440-66-6
<input type="checkbox"/> Immediate Health <input checked="" type="checkbox"/> Fire (14) <input type="checkbox"/> Reactivity		15) <u>Engineering Dept. (paint storage)</u> <input checked="" type="checkbox"/> Delayed Health <input type="checkbox"/> Sudden Release of Pressure		16) C.A.S. Number <u>See #12</u> 13) # Days on Site <u>365</u>							
A	M	220 GAL	40 GAL	80 GAL	GAL	07	01	04	29		"Polyester Primer - White" → Aliphatic Hydrocarbon (x30%) CAS# 64742-88-7 → Silica (x4.49%) # 68855-54-9 → *Toluene (x1.0%) # 108-88-3
<input type="checkbox"/> Immediate Health <input checked="" type="checkbox"/> Fire (14) <input type="checkbox"/> Reactivity		15) <u>Engineering Dept. (paint storage)</u> <input checked="" type="checkbox"/> Delayed Health <input type="checkbox"/> Sudden Release of Pressure		16) C.A.S. Number <u>See #12</u> 13) # Days on Site <u>365</u>							
A	M	140 GAL	40 GAL	100 GAL	GAL	07	01	04	29		"Sash + Trim Primer White" → Aliphatic Petroleum Distillate (<5.0%) CAS# 8052-41-3 → Aliphatic Hydrocarbon (20%) # 64742-88-7
<input type="checkbox"/> Immediate Health <input checked="" type="checkbox"/> Fire (14) <input type="checkbox"/> Reactivity		15) <u>Engineering Dept. (paint storage)</u> <input checked="" type="checkbox"/> Delayed Health <input type="checkbox"/> Sudden Release of Pressure		16) C.A.S. Number <u>See #12</u> 13) # Days on Site <u>365</u>							

* = toxic chemical

Burbank Fire Department
HAZARDOUS MATERIALS INVENTORY

Standard Business

Business Name: Burbank Airport Hilton Hotel

Page 6 of 9

1 Trans Code	2 Type Code	3 Max Amt	4 Average Amt	5 Annual Est	6 Measure Units	7 Cont Type	8 Cont Press	9 Cont Temp	10 Use Code	11 % by Wt	12 Names of Mixture/Components See Instructions
A	M	240GAL	40GAL	80 GAL	GAL	07	01	04	29		"Exterior Wood Primer" → Aliphatic Hydrocarbon (x20%) CAS# 64742-88-7 → *Barium Metaborate (x7%) #13701-59-2
<input type="checkbox"/> Immediate Health <input checked="" type="checkbox"/> Fire (14) <input type="checkbox"/> Reactivity		15) <u>Engineering Dept. (paint storage)</u>		16) C.A.S. Number <u>See #12</u>		13) # Days on Site <u>365</u>					
A	M	40GAL	5GAL	25 GAL	GAL	13	01	04	32		"Wood Pride Varnish, Velvet" → Aliphatic Hydrocarbon (x50%) CAS# 64742-88-7 → Silica (x3.05%) #14808-60-7
<input type="checkbox"/> Immediate Health <input type="checkbox"/> Fire (14) <input type="checkbox"/> Reactivity		15) <u>Engineering Dept. (paint storage)</u>		16) C.A.S. Number <u>See #12</u>		13) # Days on Site <u>365</u>					
A	M	80GAL	20GAL	40GAL	GAL	07	01	04	29		"X-TRA SEAL Interior Sealer" → *Ethylene Glycol (x2%) CAS# 107-21-1 → *Barite (x4%) #7727-43-7
<input type="checkbox"/> Immediate Health <input checked="" type="checkbox"/> Fire (14) <input type="checkbox"/> Reactivity		15) <u>Engineering Dept. (paint storage)</u>		16) C.A.S. Number <u>See #12</u>		13) # Days on Site <u>365</u>					
A	M	120GAL	20GAL	40GAL	GAL	07	01	04	29		"Sinco Prime Undercoater, White" → Aliphatic Hydrocarbon (x20%) CAS# 64742-88-7 → Aliphatic Petroleum Distillate (<5.0%) #8052-41-3
<input type="checkbox"/> Immediate Health <input checked="" type="checkbox"/> Fire (14) <input type="checkbox"/> Reactivity		15) <u>Engineering Dept. (paint storage)</u>		16) C.A.S. Number <u>See #12</u>		13) # Days on Site <u>365</u>					
A	M	80gal	5gal	10gal	GAL	13	01	04	29		"Vinyl Block Filler" → Silica (x8.51%) CAS# 14808-60-7 → *Ethylene Glycol (x1%) #107-21-1
<input type="checkbox"/> Immediate Health <input checked="" type="checkbox"/> Fire (14) <input checked="" type="checkbox"/> Reactivity		15) <u>Engineering Dept. (paint storage)</u>		16) C.A.S. Number <u>See #12</u>		13) # Days on Site <u>365</u>					

* = toxic chemical

**Burbank Fire Department
HAZARDOUS MATERIALS INVENTORY**

Standard Business

Business Name: Burbank Airport Hilton Hotel

Page 7 of 9

1 Trans Code	2 Type Code	3 Max Amt	4 Average Amt	5 Annual Est	6 Measure Units	7 Cont Type	8 Cont Press	9 Cont Temp	10 Use Code	11 % by Wt	12 Names of Mixture/Components See Instructions
A	M	100gal	20gal	50gal	GAL	13	01	04	29		"Stuc-O-life, White (Paint) → Silica (x 4.27%) CAS# 68855-54-9 → Silica (x 12.80%) # 14808-60-7 → *Ethylene Glycol (x3%) # 107-21-1 → Esber Alcohol < 5.0% # 25265-77-4 * = toxic chemical
<input type="checkbox"/>	Immediate Health		15) Engineering Dept.		(paint storage)						
<input type="checkbox"/>	Fire (14)	<input checked="" type="checkbox"/>	Delayed Health		16) C.A.S. Number		See #12				
<input type="checkbox"/>	Reactivity	<input type="checkbox"/>	Sudden Release of Pressure		13) # Days on Site		365				
A	M	80gal	5gal	40gal	GAL	13	01	04	29		"PVA Sealer, White → * Ethylene Glycol (x2%) CAS# 107-21-1
<input type="checkbox"/>	Immediate Health		15) Engineering Dept.		(paint storage)						
<input type="checkbox"/>	Fire (14)	<input checked="" type="checkbox"/>	Delayed Health		16) C.A.S. Number		107-21-1				
<input type="checkbox"/>	Reactivity	<input checked="" type="checkbox"/>	Sudden Release of Pressure		13) # Days on Site		365				
											↑ over 120°F may burst
A	M	100gal	20gal	240gal	GAL	07	01	04	41		"Ntl Chemical Product 9516" → Sodium Borate - Decahydrate (x 1.50%)
<input type="checkbox"/>	Immediate Health		15) Engineering Yard		(East Tower) COOLING TOWER						
<input type="checkbox"/>	Fire (14)	<input checked="" type="checkbox"/>	Delayed Health		16) C.A.S. Number		1303-96-4				
<input checked="" type="checkbox"/>	Reactivity	<input type="checkbox"/>	Sudden Release of Pressure		13) # Days on Site		365				
A	M	100gal	20gal	240gal	GAL	07	01	04	41		"Ntl Chemical Product 9273" → (Phosphono Carbophilic Acid) CAS#
<input type="checkbox"/>	Immediate Health		15) Engineering Yard		East + West Tower						
<input type="checkbox"/>	Fire (14)	<input checked="" type="checkbox"/>	Delayed Health		16) C.A.S. Number						
<input checked="" type="checkbox"/>	Reactivity	<input type="checkbox"/>	Sudden Release of Pressure		13) # Days on Site		365				
											NOTE: Ntl Chemical Does Not Provide this info. on their MSDS
A	M	40gal	10gal	40gal	GAL	07	01	04	38		"Cinch No Rinse Stripper" → * 2-Butoxy Ethanol (x20%) CAS# 111-76-2 → Ethanolamine (x12%) 141-43-5 → Fragrance (x50%) → Water (x 65%) * = toxic chemicals
<input checked="" type="checkbox"/>	Immediate Health		15) Housekeeping Dept.		(main area)						
<input checked="" type="checkbox"/>	Fire (14)	<input type="checkbox"/>	Delayed Health		16) C.A.S. Number		See #12				
<input type="checkbox"/>	Reactivity	<input checked="" type="checkbox"/>	Sudden Release of Pressure		13) # Days on Site		365				

**Burbank Fire Department
HAZARDOUS MATERIALS INVENTORY**

3/92

Standard Business

Business Name: Burbank Airport Hilton Hotel

Page 8 of 9

1 Trans Code	2 Type Code	3 Max Amt	4 Average Amt	5 Annual Est	6 Measure Units	7 Cont Type	8 Cont Press	9 Cont Temp	10 Use Code	11 % by Wt	12 Names of Mixture/Components See Instructions	
A	M	40GAL	20GAL	120GAL	GAL	10	01	04	08		<p>"Dazzle Neutral Floor Cleaner"</p> <p><input type="checkbox"/> Immediate Health</p> <p><input type="checkbox"/> Fire (14)</p> <p><input type="checkbox"/> Reactivity</p> <p>15) <u>House keeping Dept. (main area)</u></p> <p><input checked="" type="checkbox"/> Delayed Health</p> <p>16) C.A.S. Number <u>See # 12</u></p> <p>13) # Days on Site <u>365</u></p> <p><input type="checkbox"/> Sudden Release of Pressure</p>	<p>→ * Diethylene Glycol (x 2%) Ethyl Ether CAS# 111900</p> <p>→ Polyethoxylated (x 2%) Nonyl - Phenol # 901-6459</p>
A	M	25gal	10gal	60gal	GAL	10	01	04	34		<p>"Acathane Resilient Floor Sealer"</p> <p><input type="checkbox"/> Immediate Health</p> <p><input type="checkbox"/> Fire (14)</p> <p><input type="checkbox"/> Reactivity</p> <p>15) <u>House keeping dept (main area)</u></p> <p><input checked="" type="checkbox"/> Delayed Health</p> <p>16) C.A.S. Number <u>See # 12</u></p> <p>13) # Days on Site <u>365</u></p> <p><input type="checkbox"/> Sudden Release of Pressure</p>	<p>→ Tributoxylethyl Phosphate (x 1.5%) CAS# 78513</p> <p>→ Dibutyl phthalate (x 1.5%) # 84742</p> <p>* Formaldehyde (x C. 01 ppm) # 50000</p> <p>Diethylene Glycol methylether (x 46%) # 111773</p>
A	M	20gal	5gal	50gal	GAL	06	01	04	34		<p>"CRETE TREAT MASONRY FLOOR Sealer"</p> <p><input type="checkbox"/> Immediate Health</p> <p><input type="checkbox"/> Fire (14)</p> <p><input type="checkbox"/> Reactivity</p> <p>15) <u>House keeping dept (storage locker)</u></p> <p><input checked="" type="checkbox"/> Delayed Health</p> <p>16) C.A.S. Number <u>See # 12</u></p> <p>13) # Days on Site <u>365</u></p> <p><input type="checkbox"/> Sudden Release of Pressure</p>	<p>→ * Diethylene Glycol (x 15%) ETHYL ETHER CAS# 111900</p> <p>→ * Formaldehyde (x 5ppm) 50000</p>
A	M	3.5gal	2gal	20gal	GAL	10	01	04	99		<p>Ink-Opaque Correction Fluid</p> <p><input type="checkbox"/> Immediate Health</p> <p><input type="checkbox"/> Fire (14)</p> <p><input type="checkbox"/> Reactivity</p> <p>15) <u>throughout Hotel stored in EXEC correction fluid CABINET</u></p> <p><input checked="" type="checkbox"/> Delayed Health</p> <p>16) C.A.S. Number</p> <p>13) # Days on Site <u>365</u></p> <p><input type="checkbox"/> Sudden Release of Pressure</p> <p>03-10-92 <u>Obtaining MSDS sheet from EASTMAN PROD. INC.</u></p>	<p>→ * Trichloroethane</p>
											<p>Vehicle oil + Anti-Freeze is contracted through Union 76 Station on Burbank + Hollywood Way</p> <p>* = toxic chemicals</p>	

**Burbank Fire Department
HAZARDOUS MATERIALS INVENTORY**

3/92

Standard Business

Business Name: Burbank Airport Hilton Hotel

Page 9 of 9

1 Trans Code	2 Type Code	3 Max Amt	4 Average Amt	5 Annual Est	6 Measure Units	7 Cont Type	8 Cont Press	9 Cont Temp	10 Use Code	11 % by Wt	12 Names of Mixture/Components See Instructions
A	M	5 gal	1 gal	25 gal	GAL	13	01	04	08		"Liquid Spot Lift" * 1-1-1 - Trichloroethane
<input checked="" type="checkbox"/> Immediate Health <input type="checkbox"/> Fire (14) <input type="checkbox"/> Reactivity 15) <u>Housekeeping Dept.</u> 16) C.A.S. Number <u>71-55-6</u> 13) # Days on Site <u>365</u>											
A	M	6 cu ft	2 cu ft	24 cu ft	cu ft	04	01	04	08		"Spotlift Aerosol" * 1,1,1-Trichloroethane (x350 ppm) ↳ CAS# 71556 → Perchloroethylene (x100 ppm) #127184
<input type="checkbox"/> Immediate Health <input type="checkbox"/> Fire (14) <input type="checkbox"/> Reactivity 15) <u>Housekeeping Dept. (main area)</u> 16) C.A.S. Number <u>See #12</u> 13) # Days on Site <u>365</u>											
A	M	40 gal	10/15 gal	160 gal	GAL	07	01	04	08		"Chemrol Rug + Upholstery Shampoo" → * 1,1,1-Trichloroethane (x350 ppm) #71-55-6 → * 2-Butoxy Ethanol (x50 ppm) #11-76-2 → Sodium Tripoly Phosphate (x15 ppm) ↳ CAS# = 7758294 → Water = Balance
<input type="checkbox"/> Immediate Health <input type="checkbox"/> Fire (14) <input type="checkbox"/> Reactivity 15) <u>Housekeeping Dept. (main area)</u> 16) C.A.S. Number <u>See #12</u> 13) # Days on Site <u>365</u>											
<input type="checkbox"/> Immediate Health <input type="checkbox"/> Fire (14) <input type="checkbox"/> Reactivity 15) _____ 16) C.A.S. Number _____ 13) # Days on Site <input type="checkbox"/>											
<input type="checkbox"/> Immediate Health <input type="checkbox"/> Fire (14) <input type="checkbox"/> Reactivity 15) _____ 16) C.A.S. Number _____ 13) # Days on Site <input type="checkbox"/>											

* = toxic chemicals

**Burbank Fire Department
HAZARDOUS MATERIALS INVENTORY**

Amendment I
3/92 km

Standard Business

Business Name: Burbank Airport Hilton Hotel

Page One of Two

1 Trans Code	2 Type Code	3 Max Amt	4 Average Amt	5 Annual Est	6 Measure Units	7 Cont Type	8 Cont Press	9 Cont Temp	10 Use Code	11 % by Wt	12 Names of Mixture/Components See Instructions
A	P	300 FT ³	180 FT ³	3000 FT ³	CU FT FT ³	04	01	04	99.6	44.01	"GASEOUS" "CARBON Dioxide" (Refrigerated Liquid) also known as: Carbonic Anhydride OSAA-TWA is = 10,000 PPM - Short Term = 30K PPM Threshold Limit Values are: TWA = 5K MOLAR PPM PPM; STEL = 30K MOLAR PPM MOLECULAR WEIGHT CO ₂ 44.01
<input type="checkbox"/> Immediate Health <input type="checkbox"/> Fire (14) <input type="checkbox"/> Reactivity		(F+B) 15) WEST TOWER (KITCHEN+BAR) EAST CONV. CTR. KITCHEN+FRONTING (Soda + Bar Beverages)		16) C.A.S. Number 124-38-9		13) # Days on Site 365					
<input type="checkbox"/> Immediate Health <input type="checkbox"/> Fire (14) <input type="checkbox"/> Reactivity		15)		16) C.A.S. Number		13) # Days on Site		CO ₂ Mixtures Combined ↓ Oxygen (1) = 30 ppmv Water H ₂ O (1) = (-70° F. Dew Point) 17 ppmw Nitric Oxide (NO) (v) = 2.5 ppmv Nitrogen Dioxide (NO ₂) (v) = 2.5 ppmv			
A	P	175 GAL	175 GAL	350 GAL	GAL	02	01	04	19	100%	Chevron Special "Diesel Fuel" ↳ Petroleum Mid. Distillate (DOT: Shipping Name Fuel Oil #2) (DOT: I.D.# NA 1993)
<input checked="" type="checkbox"/> Immediate Health <input checked="" type="checkbox"/> Fire (14) <input type="checkbox"/> Reactivity		15) WEST TOWER S.W. LOCATION BETWEEN W. + E. TOWER EAST TOWER BEHIND (ENGINEERING) SHOP (GENERATORS)		16) C.A.S. Number 68476346		13) # Days on Site 365					
R	M	100 GAL	20 GAL	240 GAL	GAL	07	01	04	41	18/32	75% Chemical "Product # 9273" * → Phosphinocarboxylic Acid PH Concentrate = 49% Percent Volatile by Volume (%) = 78%
<input checked="" type="checkbox"/> Immediate Health <input type="checkbox"/> Fire (14) <input checked="" type="checkbox"/> Reactivity to oxy. Agents		15) Both Cooling Tower Areas yards - East + West Tower areas (ENGINEERING)		16) C.A.S. Number 71050-62-9		13) # Days on Site 365					
A	M	100 GAL	20 GAL	240 GAL	GAL	07	01	04	41	5/10	75% Chemical "Product # 9271" * → Phosphinocarboxylic Acid
<input checked="" type="checkbox"/> Immediate Health <input type="checkbox"/> Fire (14) <input checked="" type="checkbox"/> Reactivity to oxy. Agents		15) Both Cooling Towers yards for East + West Towers		16) C.A.S. Number 71050-62-9		13) # Days on Site 365					

①

②

③

UPDATE

④

BURBANK FIRE DEPARTMENT
HAZARDOUS MATERIALS CHECKLIST

S

13 A

Reason for visit:

Routine Inspection

Business License

Complaint Investigation

INSPECTION DISTRICT

LOCATION 2500 N. Hollywood way DATE 12-23-91

OCCUPANT BURBANK AIRPORT HILTON

OCCUPANCY R-1 - A-2.1 HOTEL

	Yes	No
Placard? Health <u> </u> Fire <u> </u> Reactivity <u> </u>	___	<input checked="" type="checkbox"/>
HazMat Inventory Available?	___	<input checked="" type="checkbox"/>
MSDS's Available?	___	<input checked="" type="checkbox"/>
Knox Vault?	___	<input checked="" type="checkbox"/>
Business Plan Available?	___	<input checked="" type="checkbox"/>
Business Plan Current? (Every two years).	___	<input checked="" type="checkbox"/>
<u>Hazardous Waste Generators?</u>	___	<input checked="" type="checkbox"/>
If yes: Labeled?	___	___
Accumulation date present?	___	___
Date within 90 day limit?.	___	___
Container condition OK?.	___	___
Container sealed?	___	___
Storage compatibility?	___	___
Discharging into sewer?.	___	___
Secondary containment?	___	___
<u>Inside Storage or Used?</u>	___	<input checked="" type="checkbox"/>
If yes: Containers labeled?	___	___
In excess of exempt amounts?	___	<input checked="" type="checkbox"/>

CORROSIVES EXEMPT AMOUNTS

CONDITION	EXEMPT AMOUNT		
	Solids (Pounds)	Liquids (Gallons)	Gas (Cubic Feet)
Unprotected by sprinklers or cabinet	5,000	500	650
Within cabinet in unsprinklered building	10,000	1,000	1,300
In sprinklered building, not in cabinet	10,000	1,000	1,300
In sprinklered building, within cabinet	20,000	2,000	2,600

FLAMMABLE SOLIDS - EXEMPT AMOUNTS

CONDITION	EXEMPT AMOUNTS (Pounds)
Unprotected by sprinklers or cabinet	125
Within cabinet in unsprinklered building	250
In sprinklered building, not in cabinet	250
In sprinklered building, within cabinet	500

LIQUID AND SOLIDS OXIDIZERS EXEMPT AMOUNTS

CONDITION	EXEMPT AMOUNT (Pounds)			
	CL 1	CL 2	CL 3	CL 4
Unprotected by sprinklers or cabinet	1,000	250	10	0
Within cabinet in unsprinklered building	2,000	500	20	0
In sprinklered building, not in cabinet	2,000	500	20	1
In sprinklered building, within cabinet	4,000	1,000	40	2

HIGHLY TOXIC SOLIDS AND LIQUIDS EXEMPT AMOUNTS¹

CONDITION	EXEMPT AMOUNT (Pounds)
Unprotected by sprinklers or cabinet	1
Within cabinet in unsprinklered building	2
In sprinklered building, not in cabinet	2
In sprinklered building, within cabinet	4

¹ For highly toxic liquids, a conversion of 10 pounds per gallon shall be used.

		Yes	No
Storage cabinet needed?	_____	<input checked="" type="checkbox"/>
Storage room needed?	_____	_____
Secondary containment?	_____	_____
Approved pumps?	_____	_____
Signage?	_____	_____
Container condition OK?	_____	_____
Storage compatibility?	_____	_____
Grounding and bonding?	_____	_____
<u>Outside Storage or Use?</u>	_____	<input checked="" type="checkbox"/>
If yes: Containers labeled?	_____	_____
Secondary containment?	_____	_____
Approved pumps?	_____	_____
Signage?	_____	_____
Container condition?	_____	_____
Storage compatibility?	_____	_____
Grounding and bonding?	_____	_____
Underground tanks?	_____	_____

Additional Comments and Amounts

10-GAL - OXYBLITE (LIQUID BLEACH) OXIDIZER - (2) LARGE CYLINDERS
 OF CO² - CHLORINE - 5 LBS TABLETS -
 HOUSEKEEPING - SMALL AMOUNTS IN CLOSETS -
 DIESEL FUEL FOR GENERATORS - DRUM TANKS - 75 - 100 GAL

Inspector: Tomás MARTÍNEZ
 5L/HM CHECKLIST
 10/24/89



CITY OF BURBANK
353 EAST OLIVE AVENUE, P.O. BOX 6459, BURBANK, CALIFORNIA 91510-6459
(818) 953-8771
FAX NO. (818) 953-8786

FIRE DEPARTMENT

February 06, 1992

Mr. Keven Shopland
Burbank Hilton
2500 N Hollywood Way
Burbank, CA 91505

Dear Mr. Keven Shopland:

A recent review of our fire prevention inspection records indicates that you have not submitted a Hazardous Materials Inventory Disclosure Statement for the above premises.

The Burbank Fire Department requested on January 02, 1992 that you submit a Hazardous Material Inventory Form within 30 days. As of this date, we have not received your Inventory Form. You have been given an additional seven days to complete and submit this form. Failure to provide this information by February 16, 1992 may result in civil penalties of up to \$2,000 per day. Should this violation significantly contribute to an emergency which could arise, your business shall also be assessed the full cost of cleaning up and disposing of the Hazardous Materials. [BMC Section 15-180.103; CCR Title 19 (2729); California Health and Safety Code, Division 20, Chapter 6.95, Section 25514]

Michael W. Davis
Chief of Fire Department

By

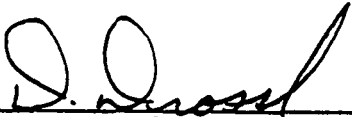

D. Drossel, Inspector
Hazardous Materials Section
Fire Prevention Bureau

DD:smp
letter1.dd



BURBANK AIRPORT HILTON

*Changed in DBASE
3/4/92*

Mr. Devon Burns, Inspector
Hazardous Materials Section
Fire Prevention Bureau
City of Burbank
353 East Olive Avenue
P.O. Box 6459
Burbank, California 91510-6459

RECEIVED
BURBANK FIRE DEPARTMENT

February 26, 1992

MAR 2 1992
AM 7 8 9 10 11 12 1 2 3 4 5 6 PM

Dear Inspector Burns,

Good day. Per our phone conversation today I would like to confirm my request for a further extension for submitting the, Hazardous Materials disclosure list from our company. The reason and request for the additional extension is as follows;

After the hotel had received our annual Fire Department tour & inspection by Captain Towbridge in January 1992 I received the Hazardous Materials disclosure form package through our in-house mail system.

At that time I started to read through the information and process the forms accordingly but was informed that I should turn this over to our in-house Director of Security and Life/Safety Manager, Mr. Jake DeLeon.

Approximately two days passed when I contacted the Fire Prevention bureau for an extension so Mr. DeLeon could complete the package. We were given an extension from 02-01-92 to 02-21-92 which I re-confirmed in a letter to the bureau.

Approximately two weeks passed when I was asked to now assist in the gathering of information and to now complete the mentioned Hazardous Materials disclosure package. I received the package back to my department on Tuesday, February 25, 1992.

Due to our new procedures and in-house communications I again respectfully request a final extension to complete in its entirety the City of Burbank's Hazardous Materials Disclosure List for the Burbank Airport Hilton Hotel and Convention Center.

Per our mutual agreement, the final due date will be March 10, 1992.

*OK!
DWB S*

Respectfully yours,

Kevin E. Shephard, CPE
acting Chief Engineer

Change in DBASE
on 2/14/92

S...



BURBANK AIRPORT HILTON

February 10, 1992

D. Drossel, Inspector
City of Burbank
353 East Olive Avenue
P.O. Box 6459
Burbank, Ca 91510-6459

Dear Inspector Drossel,

Per our conversation today, I would like to respectfully request an extension to February 21, 1992 to complete the Hazardous Inventory Discloser statement for, the Burbank Airport Hilton Hotel.

Mr. Jake de Leon will be submitting the completed statement to your attention by the 21st. Mr. de Leon is our Director of security and life/safety.

If you have any questions or concerns, please contact Mr. de Leon or myself at the following number (818) 843-6000.

Respectfully submitted,

A handwritten signature in black ink, appearing to read 'Kevin Shephard'.

Kevin Shephard
Engineering Management

Standard Business

Burbank Fire Department

HAZARDOUS MATERIALS INVENTORY

This section MUST be completed even if no Chemicals are used in the business

April 1993
Dun and Bradstreet

Business Name: BURBANK AIRPORT HILTON HOTEL & C.C.
Location: 2500 Hollywood Way
City, Zip: Burbank, 91505
Phone #: (818) 843-6000
Standard Ind. Class Code: 7011

Owner Name: Burbank Partners
Address: 2550 Hollywood Way 2nd Floor #205
City, Zip: Burbank, 91505
Phone #: (818) 840-6440
Name of this Facility: Bank of America Building/mid-rise

Refer to instructions for proper codes

Table with 12 columns: Trans Code, Type Code, Max Amt, Average Amt, Annual Est, Measure Units, Cont Type, Cont Press, Cont Temp, Use Code, % by Wt, Names of Mixture/Components. Contains three entries for aerosol, liquid, and metered air neutralizers.

RECEIVED stamp

BURBANK FIRE DEPT.

JUN 28 1993 stamp

Emergency Contacts #1: Kevin E. Shephard, CPE Engineering Manager (818) 843-6000
#2: Anna Moore H.R. & Safety Director (818) 843-6000

Certification (Read and sign after completing all sections)

I certify under penalty of law that I have personally examined and am familiar with the information submitted in this and all attached documents, and that based on my inquiry of those individuals responsible for obtaining the information, I believe that the submitted information is true, accurate, and complete.

Charles W. Foraker Chief Engineer
Kevin E. Shephard Engineering Manager
Name and official title of owner/operator OR owner/operator's authorized representative

Signature: Charles W. Foraker
Date Signed: April 14, 1993
6-25-93

NOTE: (*) = Toxic Chemicals

Burbank Fire Department
HAZARDOUS MATERIALS INVENTORY

AUG 1993

Standard Business

Business Name: BURBANK AIRPORT HILTON HOTEL & CONV. CTR.

Page Two of Eleven

1 Trans Code	2 Type Code	3 Max Amt	4 Average Amt	5 Annual Est	6 Measure Units	7 Cont Type	8 Cont Press	9 Cont Temp	10 Use Code	11 % by Wt	12 Names of Mixture/Components See Instructions
A	M	30gal.	15gal.	150 gal.	GAL	10	1	4	08		"STINGER"
		15) HOUSEKEEPING DEPT. (Main area)				16) C.A.S. Number See section #12					= D-Limonene 12% (C.A.S.#5989-27-5)
		<input type="checkbox"/> Immediate Health				<input checked="" type="checkbox"/> Delayed Health					=* Polyethoxylated 8% (C.A.S.#9016-45-9) nonyl phenol
		<input type="checkbox"/> Fire (14)				<input type="checkbox"/> Sudden Release of Pressure		13) # Days on Site 365			= Synthetic Detergent 8% (C.A.S.#27176-87-0)
A	M	30gal.	15gal.	280 gal.	GAL.	10	1	4	08		"Tile Brite Cleaner For Tile"
		15) HOUSEKEEPING DEPT. (Main area)				16) C.A.S. Number See section #12					=* Phosphoric Acid 25% (C.A.S.#7664-38-2)
		<input type="checkbox"/> Immediate Health				<input checked="" type="checkbox"/> Delayed Health					= Water 70%
		<input type="checkbox"/> Fire (14)				<input type="checkbox"/> Sudden Release of Pressure		13) # Days on Site 365			
		<input type="checkbox"/> Reactivity									
A	M	15gal.	15 gal.	150 gal.	GAL.	10	1	4	08		"Chemtrol Basin Tub. & Shower Cleaner"
		15) HOUSEKEEPING DEPT. (Main area)				16) C.A.S. Number See section #12					= Sodium Laurel Sulfate 8% (C.A.S.#151-21-3)
		<input type="checkbox"/> Immediate Health				<input checked="" type="checkbox"/> Delayed Health					= Isopropyl Alcohol 10% (C.A.S.#67-63-01)
		<input type="checkbox"/> Fire (14)				<input type="checkbox"/> Sudden Release of Pressure		13) # Days on Site 365			= Ethoxylated Nonyl Phenol 2% (C.A.S.#9016-45-9)
		<input type="checkbox"/> Reactivity									= Ethylene Diamine Tetra Acetate/Sodium Salt 8% (C.A.S.#64-02-8)
A	M	40gal.	25gal.	220 gal.	GAL.	10	1	4	34		"Acrathane Resilient Floor Sealer"
		15) HOUSEKEEPING DEPT. (Main area)				16) C.A.S. Number See section #12					= Tributoxylthyl Phosphate 1.5% (C.A.S.#78513)
		<input type="checkbox"/> Immediate Health				<input checked="" type="checkbox"/> Delayed Health					= Dibutyl Phthalate 1.5% (C.A.S.#84742)
		<input type="checkbox"/> Fire (14)				<input type="checkbox"/> Sudden Release of Pressure		13) # Days on Site 365			=* Formaldehyde [.01ppm (C.A.S.#5000)
		<input type="checkbox"/> Reactivity									= Diethylene Glycol Methylether 4-6% (C.A.S.#111773)
A	M	5 gal.	1 gal.	15 gal.	GAL.	10	1	4	08		"Tannin Stain Remover"
		15) HOUSEKEEPING DEPT. (Main area)				16) C.A.S. Number See section #12					= Oxalic Acid 1mg/m3 (C.A.S.#144627)
		<input type="checkbox"/> Immediate Health				<input checked="" type="checkbox"/> Delayed Health					
		<input type="checkbox"/> Fire (14)				<input type="checkbox"/> Sudden Release of Pressure		13) # Days on Site 365			
		<input type="checkbox"/> Reactivity									

NOTE: * = Toxic Chemicals

Burbank Fire Department
HAZARDOUS MATERIALS INVENTORY

Standard Business

Business Name: BURBANK AIRPORT HILTON HOTEL & CONV. CTR.

Page Three of Eleven

1 Trans Code	2 Type Code	3 Max Amt	4 Average Amt	5 Annual Est	6 Measure Units	7 Cont Type	8 Cont Press	9 Cont Temp	10 Use Code	11 % by Wt	12 Names of Mixture/Components See Instructions	
A	M	100cuft	20cuft	100 cu ft	cu/ft	04	1	4	08		"Gum Off Aerosol"	
<input type="checkbox"/> Immediate Health <input type="checkbox"/> Fire (14) <input checked="" type="checkbox"/> Reactivity											100%	Dichlorodifluoromethane
15) HOUSEKEEPING DEPT. (Storage Locker) 16) C.A.S. Number 75-71-8 13) # Days on Site 365 <input checked="" type="checkbox"/> Delayed Health <input checked="" type="checkbox"/> Sudden Release of Pressure												
A	M	100cuft	10cuft	120 cu/ft	cu/ft	04	1	4	08		"Scotts Liquid Gold Wood Preservative"	
<input type="checkbox"/> Immediate Health <input checked="" type="checkbox"/> Fire (14) <input checked="" type="checkbox"/> Reactivity											=	Petroleum Process Oil 5mg (C.A.S.#64742-53-6)
15) HOUSEKEEPING DEPT. (Main area) 16) C.A.S. Number See section #12 13) # Days on Site 365 <input checked="" type="checkbox"/> Delayed Health <input checked="" type="checkbox"/> Sudden Release of Pressure											=	VM-P Naphtha 300ppm (C.A.S.#64742-89-8)
											=	Carbon Dioxide 10k/ppm (C.A.S.#124-38-9)
A	M	100cuft	25 cuft	150cuft	cu/ft	04	1	4	08		"Aqua Stain Stainless Steel Cleaner"	
<input type="checkbox"/> Immediate Health <input checked="" type="checkbox"/> Fire (14) <input checked="" type="checkbox"/> Reactivity											=	Isobutane Propane(blend) (C.A.S.#75285/74986)
15) HOUSEKEEPING DEPT. (Storage Locker) 16) C.A.S. Number See section #12 13) # Days on Site 365 <input checked="" type="checkbox"/> Delayed Health <input checked="" type="checkbox"/> Sudden Release of Pressure											=	Petroleum Solvent 2% (C.A.S.#64742-54-7)
											=	Petroleum Distillate 20% (C.A.S.# 91-20-3)
A	M	35gal.	25gal.	100 gal.	GAL.	07	1	4	38		"Chemtrol Instant No Rinse Stripper"	
<input type="checkbox"/> Immediate Health <input type="checkbox"/> Fire (14) <input type="checkbox"/> Reactivity											= *	2- Butoxy Ethanol, 30% (C.A.S.#111-76-2)
15) HOUSEKEEPING DEPT. (Storage Locker) 16) C.A.S. Number See section #12 13) # Days on Site 365 <input checked="" type="checkbox"/> Delayed Health <input type="checkbox"/> Sudden Release of Pressure											=	Ethanolamine, 18% (C.A.S.#141-43-5)
											=	Water =Bal. of %
A	M	35gal.	20 gal.	200 gal.	GAL.	07	1	4	34		"Chemtrol Neutral Floor Maintainer"	
<input type="checkbox"/> Immediate Health <input type="checkbox"/> Fire (14) <input type="checkbox"/> Reactivity											=	Sodium Naphthalene Sulfonate, 3.0% (C.A.S.#61-31-4)
15) HOUSEKEEPING DEPT. (Main area) 16) C.A.S. Number See section #12 13) # Days on Site 365 <input checked="" type="checkbox"/> Delayed Health <input type="checkbox"/> Sudden Release of Pressure											=	(C.A.S.#9016-45-9)
											=	Ethoxylated Nonyl Phenol, 3.0%
											= *	Diethylene Glycol Mono/Ethyl Ether, 3.0% (C.A.S.#111-90-0)

Note: (*) = Toxic Chemicals

Burbank Fire Department
HAZARDOUS MATERIALS INVENTORY

April 1993

Standard Business

Business Name: BURBANK AIRPORT HILTON HOTEL & CONVENTION CENTER:

Page Four of Eleven

1 Trans Code	2 Type Code	3 Max Amt	4 Average Amt	5 Annual Est	6 Measure Units	7 Cont Type	8 Cont Press	9 Cont Temp	10 Use Code	11 % by Wt	12 Names of Mixture/Components See Instructions
A	M	60 gal.	30 gal.	280 gal.	GAL.	07	01	04	39		"Bleach Industrial" (*Sodium Hydroxide)
		15) HOUSEKEEPING DEPT. (Laundry Room/West Tower)								=	Sodium Hypochlorite [7.0% (C.A.S.#7681-52-9) (NA 1791)
		<input type="checkbox"/> Immediate Health		16) C.A.S. Number See section #12							
		<input type="checkbox"/> Fire (14)		<input checked="" type="checkbox"/> Delayed Health							
		<input checked="" type="checkbox"/> Reactivity		<input type="checkbox"/> Sudden Release of Pressure		13) # Days on Site 365				=	Sodium Hydroxide, 0.6% (C.A.S.#1310-73-2)
A	M	5 gal.	5 gal.	20 gal.	GAL.	10	01	04	08		"Gum Solv"
		15) HOUSEKEEPING DEPT. (Storage Locker)								45%	D-Limonene,]45% (C.A.S.#5989-27-5)
		<input type="checkbox"/> Immediate Health		16) C.A.S. Number 5989-27-5							
		<input checked="" type="checkbox"/> Fire (14)		<input checked="" type="checkbox"/> Delayed Health							
		<input type="checkbox"/> Reactivity		<input type="checkbox"/> Sudden Release of Pressure		13) # Days on Site 365					
A	M	50 gal.	25 gal.	150 gal.	GAL.	13	01	04	29		" Semi-Gloss, White Paint" (by Sinclair)
		15) ENGINEERING DEPT. (Paint Storage Yard)								=	Aliphatic Hydrocarbon, 15% (C.A.S.#64742-88-7)
		<input type="checkbox"/> Immediate Health		16) C.A.S. Number 64742-88-7							
		<input checked="" type="checkbox"/> Fire (14)		<input type="checkbox"/> Delayed Health							
		<input checked="" type="checkbox"/> Reactivity		<input type="checkbox"/> Sudden Release of Pressure		13) # Days on Site 365					
A	M	50 gal.	25 gal.	150 gal.	GAL.	13	01	04	29		" ^H / _S Sinco Satin ^S / _G - White Paint" Sinclair
		15) ENGINEERING DEPT. (Paint Storage Yard)								=	Aliphatic Hydrocarbon, 15% (C.A.S.#64742-88-7)
		<input type="checkbox"/> Immediate Health		16) C.A.S. Number 64742-88-7							
		<input checked="" type="checkbox"/> Fire (14)		<input checked="" type="checkbox"/> Delayed Health							
		<input type="checkbox"/> Reactivity		<input type="checkbox"/> Sudden Release of Pressure		13) # Days on Site 365					
A	M	100gal.	25gal.	125 gal.	GAL	07	01	04	29		"Red Oxide Primer Paint" by Sinclair
		15) ENGINEERING DEPT. (Paint Storage Yard)								=	Aliphatic Hydrocarbon, 25%(C.A.S.#64742-88-7)
		<input type="checkbox"/> Immediate Health		16) C.A.S. Number See section #12							
		<input checked="" type="checkbox"/> Fire (14)		<input checked="" type="checkbox"/> Delayed Health						=	Silica, 10. ⁴⁵ % (C.A.S.#68855-54-9)
		<input type="checkbox"/> Reactivity		<input type="checkbox"/> Sudden Release of Pressure		13) # Days on Site 365					

NOTE: (*) = Toxic Chemicals

Burbank Fire Department
HAZARDOUS MATERIALS INVENTORY

April 1993

Standard Business

Business Name: BURBANK AIRPORT HILTON HOTEL & CONV. CTR.

Page Five of Eleven

1 Trans Code	2 Type Code	3 Max Amt	4 Average Amt	5 Annual Est	6 Measure Units	7 Cont Type	8 Cont Press	9 Cont Temp	10 Use Code	11 % by Wt	12 Names of Mixture/Components See Instructions	
A	M	100gal.	20 gal.	40 gal.	GAL.	07	01	04	29		"Epo-Prime" (Part #A) by Sinclair Mfg.	
<input type="checkbox"/> Immediate Health <input checked="" type="checkbox"/> Fire (14) <input type="checkbox"/> Reactivity											15) ENGINEERING DEPT. (Paint Storage Yard) 16) C.A.S. Number 108-94-1 13) # Days on Site 365	= Cyclohexanone, 10% (C.A.S.#108-94-1) (Paint)
A	M	100gal.	20 gal.	40 gal.	GAL.	07	01	04	29		"Epo-Prime Catalyst" (Part #B) Sinclair	
<input type="checkbox"/> Immediate Health <input checked="" type="checkbox"/> Fire (14) <input type="checkbox"/> Reactivity											15) ENGINEERING DEPT. (Paint Storage Yard) 16) C.A.S. Number See section #12 13) # Days on Site 365	= * N-Butyl Alcohol, 20% (C.A.S.# 71-36-3) = Aromatic Petroleum, 20% (C.A.S.#64742-95-6)
A	M	70 gal.	15 gal.	25 gal.	GAL.	07	01	04	29		"Zinc Dust Primer"	
<input type="checkbox"/> Immediate Health <input checked="" type="checkbox"/> Fire (14) <input type="checkbox"/> Reactivity											15) ENGINEERING DEPT. (Paint Storage Yard) 16) C.A.S. Number See section#12 13) # Days on Site 365	= Aliphatic Hydrocarbon, 20% (C.A.S.#64742-88-7) = Zinc Oxide, 13% (C.A.S.#1314-13-2) = Zinc Dust, 51% (C.A.S.#7440-66-6)
A	M	220gal.	40 gal.	80 gal.	GAL.	07	01	04	29		"Polyester Primer - White" (Paint)	
<input type="checkbox"/> Immediate Health <input checked="" type="checkbox"/> Fire (14) <input type="checkbox"/> Reactivity											15) ENGINEERING DEPT. (Paint Storage Yard) 16) C.A.S. Number See section #12 13) # Days on Site 365	= Aliphatic Hydrocarbon, 20%(C.A.S.#64742-88-7) = Silica, 4. ⁴⁹ % (C.A.S.#68855-54-9) = * Toluene, 1.0% (C.A.S.#108-88-3)
A	M	140gal.	40 gal.	100 gal.	GAL.	07	01	04	29		"Sash & Trim Primer White" (Paint)	
<input type="checkbox"/> Immediate Health <input checked="" type="checkbox"/> Fire (14) <input type="checkbox"/> Reactivity											15) ENGINEERING DEPT. (Paint Storage Yard) 16) C.A.S. Number See section #12 13) # Days on Site 365	= Aliphatic Petroleum Distillate [5.0% (C.A.S.: 8052-41-3) = Aliphatic Hydrocarbon, 20% (C.A.S.#64742-88-7)

NOTE: (*) = Toxic Chemicals

Burbank Department
HAZARDOUS MATERIALS INVENTORY

April 1993

Standard Business

Business Name: BURBANK AIRPORT HILTON HOTEL & CONV. CTR.

Page Six of Eleven

1 Trans Code	2 Type Code	3 Max Amt	4 Average Amt	5 Annual Est	6 Measure Units	7 Cont Type	8 Cont Press	9 Cont Temp	10 Use Code	11 % by Wt	12 Names of Mixture/Components See Instructions	
A	M	240gal.	40 gal.	80 gal.	GAL.	07	01	04	29		"Exterior Wood Primer"	
		<input type="checkbox"/> Immediate Health		15) ENGINEERING DEPARTMENT (Paint Storage Yard)		=		Aliphatic Hydrocarbon, 20% (C.A.S.#64742-88-7)				
		<input checked="" type="checkbox"/> Fire (14)		<input checked="" type="checkbox"/> Delayed Health		16) C.A.S. Number		See section #12		= *		Barium Metaborate, 7% (C.A.S.#13701-59-2)
		<input type="checkbox"/> Reactivity		<input type="checkbox"/> Sudden Release of Pressure		13) # Days on Site		365				
A	M	40 gal.	5 gal.	25 gal.	GAL.	13	01	04	32		"Wood Pride Varnish, Velvet"	
		<input type="checkbox"/> Immediate Health		15) ENGINEERING DEPT. (Paint Storage Yard)		=		Aliphatic Hydrocarbon, 50% (C.A.S.#64742-88-7)				
		<input type="checkbox"/> Fire (14)		<input type="checkbox"/> Delayed Health		16) C.A.S. Number		See section #12		=		Silica, 3. ⁰⁵ % (C.A.S.#14808-60-7)
		<input type="checkbox"/> Reactivity		<input type="checkbox"/> Sudden Release of Pressure		13) # Days on Site		365				
A	M	80gal.	20gal	40 Gal.	GAL.	07	01	04	29		"X-TRA Seal Interior Sealer"	
		<input type="checkbox"/> Immediate Health		15) ENGINEERING DEPT. (paint storage yard)		= *		Ethylene Glycol, 2.0% (C.A.S.#107-21-1)				
		<input checked="" type="checkbox"/> Fire (14)		<input checked="" type="checkbox"/> Delayed Health		16) C.A.S. Number		See section #12		= *		Barite, 4.0% (C.A.S.#7727-43-7)
		<input type="checkbox"/> Reactivity		<input type="checkbox"/> Sudden Release of Pressure		13) # Days on Site		365				
A	M	120gal.	20gal.	40gal.	GAL.	07	01	04	29		"SINCO PRIME UNDERCOATER, White"	
		<input type="checkbox"/> Immediate Health		15) ENGINEERING DEPT. (paint storage yard)		=		Aliphatic Hydrocarbon, 20% (C.A.S.#64742-88-7)				
		<input checked="" type="checkbox"/> Fire (14)		<input checked="" type="checkbox"/> Delayed Health		16) C.A.S. Number		See section #12		=		Aliphatic Petroleum Distillate ([5.0%]) (C.A.S.#8052-41-3)
		<input type="checkbox"/> Reactivity		<input type="checkbox"/> Sudden Release of Pressure		13) # Days on Site		365				
A	M	80gal.	5gal.	10 gal.	GAL.	13	01	04	29		"Vinyl Black Filler"	
		<input type="checkbox"/> Immediate Health		15) ENGINEERING DEPT. (paint storage)		=		Silica, 8. ⁵¹ % (C.A.S.#14808-60-7)				
		<input checked="" type="checkbox"/> Fire (14)		<input checked="" type="checkbox"/> Delayed Health		16) C.A.S. Number		See section #12		= *		Ethylene Glyco, 1% (C.A.S.#107-21-1)
		<input checked="" type="checkbox"/> Reactivity		<input type="checkbox"/> Sudden Release of Pressure		13) # Days on Site		365				

NOTE: (*) = Toxic Chemicals

Burbank Fire Department
HAZARDOUS MATERIALS INVENTORY

Standard Business

Business Name: BURBANK AIRPORT HILTON HOTEL & CONV. CTR.

Page Seven of Eleven

1 Trans Code	2 Type Code	3 Max Amt	4 Average Amt	5 Annual Est	6 Measure Units	7 Cont Type	8 Cont Press	9 Cont Temp	10 Use Code	11 % by Wt	12 Names of Mixture/Components See Instructions
A	M	100gal.	20gal.	50gal.	GAL	13	01	04	29		"Stuc-O-Life, White" (paint)
		ENGINEERING DEPT. (paint storage yard)									= Silica, 4.27% (C.A.S.# 68855-54-9)
											= Silica, 12.8% (C.A.S.#14808-60-7)
											= * Ethylene Glycol, 3.0% (C.A.S.#107-21-1)
											= Ester Alcohol, [5.0% (C.A.S.#25265-77-4)
<input type="checkbox"/> Immediate Health		15)		16) C.A.S. Number		See section #12		13) # Days on Site		365	
<input type="checkbox"/> Fire (14)		<input checked="" type="checkbox"/> Delayed Health									
<input type="checkbox"/> Reactivity		<input type="checkbox"/> Sudden Release of Pressure									
A	M	80gal.	5gal	40gal.	GAL.	13	01	04	29		"PVA Sealer, white"
<input type="checkbox"/> Immediate Health		15)		ENGINEERING DEPT. (paint storage area)							=* Ethylene Glycol, 2.0% (C.A.S.#107-21-1)
<input type="checkbox"/> Fire (14)		<input checked="" type="checkbox"/> Delayed Health		16) C.A.S. Number				13) # Days on Site		365	
<input type="checkbox"/> Reactivity		<input checked="" type="checkbox"/> Sudden Release of Pressure								(if over 120F. may burst)	
A	M	100gal.	20gal.	240gal.	GAL	07	01	04	41		"Nt'l. Chemical Product 9516" (water treatment)
<input type="checkbox"/> Immediate Health		15)		ENGINEERING MECHANICAL YARD (East Tower)							= Sodium Borate - Decahydrate, 1.5%
<input type="checkbox"/> Fire (14)		<input checked="" type="checkbox"/> Delayed Health		16) C.A.S. Number				13) # Days on Site		365	
<input checked="" type="checkbox"/> Reactivity		<input type="checkbox"/> Sudden Release of Pressure									
A	M	100gal.	20gal.	240gal.	GAL.	07	01	04	41		"Nt'l. Chemical Product 9273" (water treatment)
<input type="checkbox"/> Immediate Health		15)		ENGINEERING MECHANICAL YARD (East & West Towers)							= Phosphono Carbophilic Acid
<input type="checkbox"/> Fire (14)		<input checked="" type="checkbox"/> Delayed Health		16) C.A.S. Number				13) # Days on Site		365	
<input checked="" type="checkbox"/> Reactivity		<input type="checkbox"/> Sudden Release of Pressure									
A	M	40gal.	10gal.	40gal.	GAL.	07	01	04	38		"Cinch. No Rinse Stripper"
<input checked="" type="checkbox"/> Immediate Health		15)		HOUSEKEEPING DEPT. (Main Area by Office)							= * 2-Butoxy Ethanol, 20% (C.A.S.#111-76-2)
<input type="checkbox"/> Fire (14)		<input type="checkbox"/> Delayed Health		16) C.A.S. Number		See Section #12		13) # Days on Site		365	
<input type="checkbox"/> Reactivity		<input checked="" type="checkbox"/> Sudden Release of Pressure									
											= Ethanolamine, 12% (C.A.S.#141-43-5)
											= Fragrance, .5%
											= Water, 65%

NOTE: (*) = Toxic Chemicals

**Burbank Fire Department
HAZARDOUS MATERIALS INVENTORY**

Standard Business

Business Name: BURBANK AIRPORT HILTON HOTEL & CONVENTION CTR.

Page Eight of Eleven

1 Trans Code	2 Type Code	3 Max Amt	4 Average Amt	5 Annual Est	6 Measure Units	7 Cont Type	8 Cont Press	9 Cont Temp	10 Use Code	11 % by Wt	12 Names of Mixture/Components See Instructions
A	M	40gal.	20gal.	120gal.	GAL.	10	01	04	08		"Dazzle Neutral Floor Cleaner"
		15) HOUSEKEEPING DEPT. (main area)								= *	Diethylene Glycol, 2% & Ethyl Ether (C.A.S.# 11900)
		<input type="checkbox"/> Immediate Health		16) C.A.S. Number See section #12						=	Polyethoxylated, 2% Nonyl - Phenol (C.A.S.#901-6459)
		<input type="checkbox"/> Fire (14)		<input checked="" type="checkbox"/> Delayed Health							
		<input type="checkbox"/> Reactivity		<input type="checkbox"/> Sudden Release of Pressure		13) # Days on Site <input type="text" value="365"/>					
A	M	25gal.	10gal.	60gal.	GAL.	10	01	04	34		"Acrathane Resilient Floor Sealer"
		15) HOUSEKEEPING DEPT. (main area)								=	Tributoxyethyl Phosphate, 1.5% (C.A.S.# 78513)
		<input type="checkbox"/> Immediate Health		16) C.A.S. Number See section #12						=	DibutylPhthalate, 1.5% (C.A.S.#84742)
		<input type="checkbox"/> Fire (14)		<input checked="" type="checkbox"/> Delayed Health						= *	Formaldehyde, [0.01ppm (C.A.S.#50000)
		<input type="checkbox"/> Reactivity		<input type="checkbox"/> Sudden Release of Pressure		13) # Days on Site <input type="text" value="365"/>				=	Diethylene Glycol
										=	Methylether, 46% (C.A.S.#111773)
A	M	20gal.	5gal.	50gal.	GAL.	06	01	04	34		"Crete Treat Masonry Floor Sealer"
		15) HOUSEKEEPING DEPT. (inside storage locker)								= *	Diethylene Glycol, [15%/Ethyl Ether (C.A.S.#11900)
		<input type="checkbox"/> Immediate Health		16) C.A.S. Number See section #12						= *	Formaldehyde [5ppm (C.A.S.#50000)
		<input type="checkbox"/> Fire (14)		<input checked="" type="checkbox"/> Delayed Health							
		<input type="checkbox"/> Reactivity		<input type="checkbox"/> Sudden Release of Pressure		13) # Days on Site <input type="text" value="365"/>					
A	M	3.5 gal.	2 gal.	20 gal.	GAL	10	01	04	99		"Ink-Opaque Correction Fluid"
		15) Throughout all offices: stored in Receiving Closet:*								*	Trichloroethane
		<input type="checkbox"/> Immediate Health		16) C.A.S. Number							
		<input type="checkbox"/> Fire (14)		<input checked="" type="checkbox"/> Delayed Health							
		<input type="checkbox"/> Reactivity		<input type="checkbox"/> Sudden Release of Pressure		13) # Days on Site <input type="text" value="365"/>					
		<input type="checkbox"/> Immediate Health		15) All company vehicles are serviced from outside							Company vehicle oil, grease & tune-ups
		<input type="checkbox"/> Fire (14)		<input type="checkbox"/> Delayed Health		16) C.A.S. Number					are serviced through T & H Auto in Burbank.
		<input type="checkbox"/> Reactivity		<input type="checkbox"/> Sudden Release of Pressure		13) # Days on Site <input type="text" value=""/>					

**Burbank Department
HAZARDOUS MATERIALS INVENTORY**

Standard Business

Business Name: BURBANK AIRPORT HILTON HOTEL & CONV. CTR.

Page Nine of Eleven

1 Trans Code	2 Type Code	3 Max Amt	4 Average Amt	5 Annual Est	6 Measure Units	7 Cont Type	8 Cont Press	9 Cont Temp	10 Use Code	11 % by Wt	12 Names of Mixture/Components See Instructions	
A	M	5 gal.	2 gal.	40 gal.	GAL.	13	01	04	08		"Liquid Spot Lift"	
<input checked="" type="checkbox"/> Immediate Health <input type="checkbox"/> Fire (14) <input type="checkbox"/> Delayed Health 16) C.A.S. Number <u>71-55-6</u> <input type="checkbox"/> Reactivity <input type="checkbox"/> Sudden Release of Pressure 13) # Days on Site <u>365</u>											15) HOUSEKEEPING DEPT. (storage locker/office)*	1-1-1 Trichloroethane (C.A.S.#71-55-6)
A	M	6cu.ft.	2cu.ft.	24 cu.ft.	Cu.Ft.	04	01	04	08		"Spotlift Aerosol"	
<input type="checkbox"/> Immediate Health <input type="checkbox"/> Fire (14) <input checked="" type="checkbox"/> Delayed Health 16) C.A.S. Number _____ <input type="checkbox"/> Reactivity <input type="checkbox"/> Sudden Release of Pressure 13) # Days on Site <u>365</u>											15) HOUSEKEEPING DEPT. (storage locker/office)	1-1-1 Trichloroethane, x350ppm (C.A.S.# 71-55-6) "Perchlorethylene", x1000ppm (C.A.S.#127184)
A	M	40 gal.	10/15gal.	160gal.	GAL.	07	01	04	08		"Chemtrol Rug & Upholstery Shampoo"	
<input type="checkbox"/> Immediate Health <input type="checkbox"/> Fire (14) <input checked="" type="checkbox"/> Delayed Health 16) C.A.S. Number _____ <input type="checkbox"/> Reactivity <input type="checkbox"/> Sudden Release of Pressure 13) # Days on Site <u>365</u>											15) HOUSEKEEPING DEPT. (Storage locker/office)	1-1-1 Trichloroethane, x350ppm(CAS#71-55-6) 2 - Butoxy Ethanol, x50ppm (CAS#111-76-2) Sodium Tripoly Phosphate, x15ppm(CAS#7758294) Water (balance)
A	P	300FT3	180FT3	3000FT3	cu,ft FT3	04	01	04	99	44.1	"Carbon Dioxide" (Refrigerant Liquid"	
<input type="checkbox"/> Immediate Health <input type="checkbox"/> Fire (14) <input type="checkbox"/> Delayed Health 18) C.A.S. Number <u>124-38-9</u> <input type="checkbox"/> Reactivity <input checked="" type="checkbox"/> Sudden Release of Pressure 13) # Days on Site <u>365</u>											15) West & East Tower Kitchens/& Bar & Conv. Ctr. Kitchen	Carbonic Anhydride (OSHA-TWA =10,000ppm Threshold Limit Values are: TWA=5k Molar/ppm Stel=30k Molar ppm. CO2 Molecular Weight= 44.01
SAME AS DIRECTLY ABOVE (CONTINUED)											CO2 (CONTINUED) CO2 (CONTINUED)	
<input type="checkbox"/> Immediate Health <input type="checkbox"/> Fire (14) <input type="checkbox"/> Delayed Health 16) C.A.S. Number _____ <input type="checkbox"/> Reactivity <input type="checkbox"/> Sudden Release of Pressure 13) # Days on Site <input type="checkbox"/>											15)	Oxygen (1) = 30ppm ^v Water/H2O (1)=(-70/17ppm Dewpoint) Nitric Oxide (no) (v) =2.5ppmv Nitrogen Dioxide (NO2) (1)-2,5ppm ^v

**Burbank Department
HAZARDOUS MATERIALS INVENTORY**

Standard Business

Business Name: BURBANK AIRPORT HILTON HOTEL & CONV. CTR.

Page Ten of Eleven

1 Trans Code	2 Type Code	3 Max Amt	4 Average Amt	5 Annual Est	6 Measure Units	7 Cont Type	8 Cont Press	9 Cont Temp	10 Use Code	11 % by Wt	12 Names of Mixture/Components See Instructions
A	P	175gal.	175gal.	375 gal.	GAL.	02	01	04	19	100%	"Chevron Special/Diesel Fuel"
<input checked="" type="checkbox"/> Immediate Health		15) BOTH MECHANICAL OUTSIDE YARDS, EAST/WEST TOWERS									
<input checked="" type="checkbox"/> Fire (14)		a) behind Engineering Dept. & Next to A/V Office.									
<input type="checkbox"/> Reactivity		<input checked="" type="checkbox"/> Delayed Health 16) C.A.S. Number G8476346									
		13) # Days on Site <input type="text" value="365"/>									
		DOT: Shipping Name; Fuel Oil #2									
		DOT: I.D.# NA 1993									
R	M	100gal.	20gal.	240 gal.	GAL.	07	01	04	41	18/32	"Product #9273" (Water Treatment for Cooling Tower
<input checked="" type="checkbox"/> Immediate Health		15) Both Cooling Tower Yards in side Mechanical Yards (Mfg. National Chemical Co.)									
<input type="checkbox"/> Fire (14)		<input type="checkbox"/> Delayed Health 16) C.A.S. Number 71050-62-9									
<input checked="" type="checkbox"/> Reactivity to OXY Agents		<input type="checkbox"/> Sudden Release of Pressure									
		13) # Days on Site <input type="text" value="365"/>									
		= * Phosphinocarboxylic Acid (PH-Concentrate=4.9%)									
		Percent volatile by Volume (%) =78.0%									
A	M	100gal	20gal.	240 gal.	GAL.	07	01	04	41	5/10	"Product #9273"/Water Treatment for Cooling Towers)
<input checked="" type="checkbox"/> Immediate Health		15) Both Cooling Towers inside Mechanical Yards									
<input type="checkbox"/> Fire (14)		<input type="checkbox"/> Delayed Health 16) C.A.S. Number 71050-62-9									
<input checked="" type="checkbox"/> Reactivity to OXY Agents		<input type="checkbox"/> Sudden Release of Pressure									
		13) # Days on Site <input type="text" value="365"/>									
		= * Phosphinocarboxylic Acid									
		by: National Chemical Co.									
A	M	100 gal.	25 gal.	300 gal.	GAL.	07	01	04	41	0-5	"Product #9272"(Water Treatment for Cooling Towers)
<input checked="" type="checkbox"/> Immediate Health		15) BOTH COOLING TOWERS INSIDE MECHANICAL YARDS									
<input type="checkbox"/> Fire (14)		<input type="checkbox"/> Delayed Health 16) C.A.S. Number 71050-62-9									
<input checked="" type="checkbox"/> Reactivity		<input type="checkbox"/> Sudden Release of Pressure									
		13) # Days on Site <input type="text" value="365"/>									
		= Phosphinocarboxylic Acid...PH Concentrate=4.0%									
		Percent Volatile by Volume (%) 97.0%									
A	M	40gal.	25gal.	200 gal.	GAL.	10	01	04	08	90/100	"Desolve" by Ultra-Chem
<input checked="" type="checkbox"/> Immediate Health		15) HOUSEKEEPING DEPT. (storage locker/main area)									
<input type="checkbox"/> Fire (14)		<input type="checkbox"/> Delayed Health 16) C.A.S. Number 1310-73-2									
<input checked="" type="checkbox"/> Reactivity		<input type="checkbox"/> Sudden Release of Pressure									
		13) # Days on Site <input type="text" value="365"/>									
		= Sodium Hydroxide 2mg/m3									

Burbank Department
HAZARDOUS MATERIALS INVENTORY

Standard Business

Business Name: BURBANK AIRPORT HILTON HOTEL & CONV. CTR.

Page Eleven of Eleven

1 Trans Code	2 Type Code	3 Max Amt	4 Average Amt	5 Annual Est	6 Measure Units	7 Cont Type	8 Cont Press	9 Cont Temp	10 Use Code	11 % by Wt	12 Names of Mixture/Components See Instructions
A	P	32 oz.	12 oz.	5 gal.	GAL.	13	01	04	99	80%	"Col-erase, White Board Erase Markers, PWB-4M"
<input checked="" type="checkbox"/> Immediate Health <input type="checkbox"/> Fire (14) <input type="checkbox"/> Reactivity		15) Used throughout hotel in offices/banquet rooms <input checked="" type="checkbox"/> Delayed Health <input type="checkbox"/> Sudden Release of Pressure		16) C.A.S. Number (64-17-5) 13) # Days on Site <input type="text" value="365"/>		= Ethyl Alcohol = 1000ppm = by; Faber-Castell Corp.					
A	P	30 oz.	16 oz.	4 gal.	GAL.	13	01	04	99		"3000 Marker-All Colors"
<input type="checkbox"/> Immediate Health <input type="checkbox"/> Fire (14) <input type="checkbox"/> Reactivity		15) Used throughout hotel in offices/banquet rooms <input checked="" type="checkbox"/> Delayed Health <input type="checkbox"/> Sudden Release of Pressure		16) C.A.S. Number See section #12 13) # Days on Site <input type="text" value="365"/>		= N-Propanol - 200ppm (CAS#71-23-8) = Ethyl Alcohol - 1000ppm (CAS#64-17-5) by: Faber-Castell Corp.					
A	P	35 oz.	24 oz.	6 gal.	GAL.	13	01	04	99	75%	"7000 & 7007 Mighty Mark - All Colors"
<input type="checkbox"/> Immediate Health <input type="checkbox"/> Fire (14) <input type="checkbox"/> Reactivity		15) Used throughout hotel in offices/banquet rooms <input checked="" type="checkbox"/> Delayed Health <input type="checkbox"/> Sudden Release of Pressure		16) C.A.S. Number (71-23-8) 13) # Days on Site <input type="text" value="365"/>		Bulk Ink N-Propanol - 200ppm by; Faber-Castell Corp.					
<input type="checkbox"/> Immediate Health <input type="checkbox"/> Fire (14) <input type="checkbox"/> Reactivity		15) _____ <input type="checkbox"/> Delayed Health <input type="checkbox"/> Sudden Release of Pressure		16) C.A.S. Number _____ 13) # Days on Site <input type="text"/>							
<input type="checkbox"/> Immediate Health <input type="checkbox"/> Fire (14) <input type="checkbox"/> Reactivity		15) _____ <input type="checkbox"/> Delayed Health <input type="checkbox"/> Sudden Release of Pressure		16) C.A.S. Number _____ 13) # Days on Site <input type="text"/>							

5

B U R B A N K F I R E D E P A R T M E N T
HAZARDOUS MATERIALS CHECKLIST

13	A
----	---

INSPECTION DISTRICT

Reason for visit:

- Routine Inspection
- Business License
- Complaint Investigation

LOCATION 2500 N. Hollywood Way DATE 3-25-83

OCCUPANT HILTON HOTEL

OCCUPANCY R-1

	Yes	No
Placard? Health <u> </u> Fire <u> </u> Reactivity <u> </u>	___	✓
HazMat Inventory Available?	___	___
MSDS's Available?	___	___
Knox Vault?	___	___
Business Plan Available?	___	___
Business Plan Current? (Every two years).	___	___
<u>Hazardous Waste Generators?</u>	___	___
If yes: Labeled?	___	___
Accumulation date present?	___	___
Date within 90 day limit?.	___	___
Container condition OK?.	___	___
Container sealed?	___	___
Storage compatibility?	___	___
Discharging into sewer?.	___	___
Secondary containment?	___	___
<u>Inside Storage or Used?</u>	___	___
If yes: Containers labeled?	___	___
In excess of exempt amounts?	___	___

CORROSIVES EXEMPT AMOUNTS

CONDITION	EXEMPT AMOUNT		
	Solids (Pounds)	Liquids (Gallons)	Gas (Cubic Feet)
Unprotected by sprinklers or cabinet	5,000	500	650
Within cabinet in unsprinklered building	10,000	1,000	1,300
In sprinklered building, not in cabinet	10,000	1,000	1,300
In sprinklered building, within cabinet	20,000	2,000	2,600

FLAMMABLE SOLIDS - EXEMPT AMOUNTS

CONDITION	EXEMPT AMOUNTS (Pounds)
Unprotected by sprinklers or cabinet	125
Within cabinet in unsprinklered building	250
In sprinklered building, not in cabinet	250
In sprinklered building, within cabinet	500

LIQUID AND SOLIDS OXIDIZERS EXEMPT AMOUNTS

CONDITION	EXEMPT AMOUNT (Pounds)			
	CL 1	CL 2	CL 3	CL 4
Unprotected by sprinklers or cabinet	1,000	250	10	0
Within cabinet in unsprinklered building	2,000	500	20	0
In sprinklered building, not in cabinet	2,000	500	20	1
In sprinklered building, within cabinet	4,000	1,000	40	2

HIGHLY TOXIC SOLIDS AND LIQUIDS EXEMPT AMOUNTS¹

CONDITION	EXEMPT AMOUNT (Pounds)
Unprotected by sprinklers or cabinet	1
Within cabinet in unsprinklered building	2
In sprinklered building, not in cabinet	2
In sprinklered building, within cabinet	4

¹ For highly toxic liquids, a conversion of 10 pounds per gallon shall be used.

	Yes	No
Storage cabinet needed?	_____	_____
Storage room needed?	_____	_____
Secondary containment?	_____	_____
Approved pumps?	_____	_____
Signage?	_____	_____
Container condition OK?	_____	_____
Storage compatibility?	_____	_____
Grounding and bonding?	_____	_____
<u>Outside Storage or Use?</u>		
If yes: Containers labeled?	_____	_____
Secondary containment?	_____	_____
Approved pumps?	_____	_____
Signage?	_____	_____
Container condition?	_____	_____
Storage compatibility?	_____	_____
Grounding and bonding?	_____	_____
Underground tanks?	_____	_____

Additional Comments and Amounts

LAUNDRY SOAP & MATERIALS

MAINTENANCE SUPPLIES

PAINT

EMERGENCY GENERATOR (2)

Inspector: Tom Cole
 5L/HMCHECKLIST
 10/24/89

B U R B A N K F I R E D E P A R T M E N T

REQUEST FOR HAZARDOUS MATERIAL INFORMATION

Hazardous Material Disclosures filed with the Burbank Fire Department are a matter of public record, with the exception of disclosures filed as Trade Secrets, per Chapter 6.95, Section 25511(a) of the Health and Safety Code. Copies of disclosures are available to the public for a fee.

Copies of disclosures must be picked up from Burbank Fire Department Headquarters at 353 East Olive Avenue, Burbank, and will not be mailed out. For current fee schedule, please call (818) 953-8771.

Information requested for the following business:

Business Name Burbank Hillen
Business Address 2500 2550 Hollywood Way
Burbank Telephone _____

Information requested: LOT INFO

Reason for request: FIREFIGHT

Information requested by:

Name Ananda Kama / BSA, Environmental
Address 1300 Ananda Acasb South H
Telephone # 805 987-0217
Signature Ananda Kama Date 11/19/93

Within 15 days of any of the following events, any business shall contact the Burbank Fire Department, Hazardous Material Section for an updated disclosure form.

- 1) Change of business address.
- 2) Change of business ownership.
- 3) Change of business name.
- 4) Cessation of business operations.
- 5) Use or handling of previously undisclosed hazardous materials.
- 6) A significant change in the use, handling or 100% or more increase in quantity of a hazardous material for which disclosure has previously been made.

For Trade Secret - Use Yellow Disclosure Form.

PART IV: SIGNATURE

I certify, under the penalty of perjury, that all the above information is true and correct to the best of my knowledge.

Return Form to:

Burbank Fire Department
 Hazardous Materials Section
 353 E. Olive Avenue
 Burbank, CA 91502

For information or additional forms, please call:
 (818) 953-8773

Barbara Bundy
 Signature

BARBARA BUNDY
 Name (please type or print)

MANAGER
 Title

549-13-7869
 Social Security Number

November 17, 1986
 Date

Office Use Only

RECEIVED
 BURBANK FIRE DEPARTMENT

NOV 20 1986

AM 7 8 9 10 11 12 1 2 3 4 5 6 PM

Renewal Due

Date Rec'd

REPORTING PERIOD _____

**BURBANK FIRE DEPARTMENT
 HAZARDOUS MATERIALS DISCLOSURE FORM**

PART I:

No chemical(s) are used in any way.
 (Complete Parts II-A and IV)

Chemicals are used in our company, but do not meet the requirements for disclosure.
 (Complete Part II-A and IV)

NOTE: Legal Carcinogens Require Disclosure in any amount.

Chemicals are used in our business.
 (Complete disclosure form, Parts II-A through IV)

PART II: GENERAL INFORMATION PLEASE PRINT OR TYPE

Wonderland Travel Service
 Business Name

2500 N Hollywood Way Burbank 91505
 Business Address City Zip Code

(818) 843-0500
 Mailing Address (if different) City Zip Code
 Business Phone

Name CONTACT (during business hours) Title
 () Phone

CONTACT 1 EMERGENCY (after business hours) Phone
 ()

CONTACT 2 EMERGENCY (after business hours) Phone
 ()

Standard Industry Code (SIC) if known EPA ID#

Description of business operation

RESPONSE REQUIRED WITHIN 30 DAYS

Burbank Fire Department

HAZARDOUS MATERIALS INVENTORY

Standard Business

Dun and Bradstreet

This section **MUST** be completed even if no Chemicals are used in the business

Business Name: BURBANK AIRPORT HILTON HOTEL & C.C. Owner Name: Burbank Partners
 Location: 2500 Hollywood Way Address: 2550 Hollywood Way 2nd Floor #205
 City, Zip: Burbank, 91505 City, Zip: Burbank, 91505
 Phone #: (818) 843-6000 Phone #: (818) 840-6440
 Standard Ind. Class Code: 7011 Name of this Facility: Bank of America Building/mid-rise

Refer to Instructions for proper codes

1	2	3	4	5	6	7	8	9	10	11	12
Trans Code	Type Code	Max Amt	Average Amt	Annual Est	Measure Units	Cont Type	Cont Press	Cont Temp	Use Code	% by Wt	Names of Mixture/Components See Instructions
A	M	260cuft	40 cuft	140 cuft	FT3	04	1	4	03		"Dry-Mist Aerosol, Green Apple"
<input type="checkbox"/> Immediate Health		15) HOUSEKEEPING DEPT. (Storage Locker)		16) C.A.S. Number		See section #12 (=)		=		Isobutane/Propane = 800ppm (C.A.S.#75285)	
<input checked="" type="checkbox"/> Fire (14)		<input checked="" type="checkbox"/> Delayed Health		13) # Days on Site		365		=		Ethyl Alcohol = 1000ppm (C.A.S.#64175)	
<input type="checkbox"/> Reactivity		<input type="checkbox"/> Sudden Release of Pressure									
A	M	45Gal.	25Gal.	220Gal.	Gal.	10	1	4	28		"Liquid Malgon Malodor Neutralizer"
<input type="checkbox"/> Immediate Health		15) HOUSEKEEPING DEPT. (Storage Locker)		16) C.A.S. Number		See section #12 (=)		=		Isopropyl - Alcohol = 400ppm (C.A.S.#67-63-1)	
<input checked="" type="checkbox"/> Fire (14)		<input checked="" type="checkbox"/> Delayed Health		13) # Days on Site		365		=		Propylene Glycol (C.A.S.#57-55-6)	
<input type="checkbox"/> Reactivity		<input type="checkbox"/> Sudden Release of Pressure									
A	M	220cuft	50cuft	160 cu.ft.	FT3	04	1	4	03		"Mister Mist Metered Air Neutralizer"
<input type="checkbox"/> Immediate Health		15) HOUSEKEEPING DEPT. (Storage Locker)		16) C.A.S. Number		See section #12 (=)		=		#1,1,1-Trichloroethane 350ppm, (C.A.S.#71-556)	
<input checked="" type="checkbox"/> Fire (14)		<input checked="" type="checkbox"/> Delayed Health		13) # Days on Site		365		=		Propane 1000ppm (C.A.S.#74-97-6)	
<input type="checkbox"/> Reactivity		<input checked="" type="checkbox"/> Sudden Release of Pressure						=		Butane 800ppm (C.A.S.#106-97-8)	
								=		2-Propenal 400ppm (C.A.S.#67-63-0)	
Emergency Contacts #1		Kevin E. Shephard, CPE				Engineering Manager				(818) 843-6000	
RECEIVED		Name				Title				24 Hr. Phone	
BURBANK FIRE DEPARTMENT		#2 Anna Moore				H.R. & Safety Director				(818) 843-6000	
		Name				Title				24 Hr. Phone	

Certification (Read and sign after completing all sections)

I certify under penalty of law that I have personally examined and am familiar with the information submitted in this and all attached documents, and that based on my inquiry of those individuals responsible for obtaining the information, I believe that the submitted information is true, accurate, and complete.

AM 7:18:10 PM 4/12/93

Kevin E. Shephard Engineering Manager
 Name and official title of owner/operator OR owner/operator's authorized representative

Signature

April 14, 1993
 Date Signed

NOTE: (*) = Toxic Chemicals

**Burbank Fire Department
HAZARDOUS MATERIALS INVENTORY**

April 1993

Standard Business

Business Name: BURBANK AIRPORT HILTON HOTEL & CONV. CTR.

Page Two of Eleven

1 Trans Code	2 Type Code	3 Max Amt	4 Average Amt	5 Annual Est	6 Measure Units	7 Cont Type	8 Cont Press	9 Cont Temp	10 Use Code	11 % by Wt	12 Names of Mixture/Components See Instructions
A	M	30gal.	15gal.	150 gal.	GAL	10	1	4	08		"STINGER" = D-Limonene 12% (C.A.S.#5989-27-5) =* Polyethoxylated 8% (C.A.S.#9016-45-9) nonyl phenol = Synthetic Detergent 8% (C.A.S.#27176-87-0)
		15) HOUSEKEEPING DEPT. (Main area)		16) C.A.S. Number See section #12		13) # Days on Site 365					
		<input type="checkbox"/> Immediate Health		<input checked="" type="checkbox"/> Delayed Health		<input type="checkbox"/> Sudden Release of Pressure					
		<input type="checkbox"/> Fire (14)									
		<input type="checkbox"/> Reactivity									
A	M	30gal.	15gal.	280 gal.	GAL.	10	1	4	08		"Tile Brite Cleaner For Tile" =* Phosphoric Acid 25% (C.A.S.#7664-38-2) = Water 70%
		15) HOUSEKEEPING DEPT. (Main area)		16) C.A.S. Number See section #12		13) # Days on Site 365					
		<input type="checkbox"/> Immediate Health		<input checked="" type="checkbox"/> Delayed Health		<input type="checkbox"/> Sudden Release of Pressure					
		<input type="checkbox"/> Fire (14)									
		<input type="checkbox"/> Reactivity									
A	M	15gal.	15 gal.	150 gal.	GAL.	10	1	4	08		"Chemtrol Basin Tub & Shower Cleaner" = Sodium Laurel Sulfate 8% (C.A.S.#151-21-3) = Isopropyl Alcohol 10% (C.A.S.#67-63-01) = Ethoxylated Nonyl Phenol 2% (C.A.S.#9016-45-9) = Ethylene Diammine Tetra Acetate/Sodium Salt 8% (C.A.S.#64-02-8)
		15) HOUSEKEEPING DEPT. (Main area)		16) C.A.S. Number See section #12		13) # Days on Site 365					
		<input type="checkbox"/> Immediate Health		<input checked="" type="checkbox"/> Delayed Health		<input type="checkbox"/> Sudden Release of Pressure					
		<input type="checkbox"/> Fire (14)									
		<input type="checkbox"/> Reactivity									
A	M	40gal.	25gal.	220 gal.	GAL.	10	1	4	34		"Acrathane Resilient Floor Sealer" = Tributoxyethyl Phosphate 1.5% (C.A.S.#78513) = Dibutyl Phthalate 1.5% (C.A.S.#84742) =* Formaldehyde [.01ppm (C.A.S.#5000) = Diethylene Glycol Methylether 4-6% (C.A.S.#111773)
		15) HOUSEKEEPING DEPT. (Main area)		16) C.A.S. Number See section #12		13) # Days on Site 365					
		<input type="checkbox"/> Immediate Health		<input checked="" type="checkbox"/> Delayed Health		<input type="checkbox"/> Sudden Release of Pressure					
		<input type="checkbox"/> Fire (14)									
		<input type="checkbox"/> Reactivity									
A	M	5 gal.	1 gal.	15 gal.	GAL.	10	1	4	08		"Tannin Stain Remover" = Oxalic Acid 1mg/m3 (C.A.S.#144627)
		15) HOUSEKEEPING DEPT. (Main area)		16) C.A.S. Number See section #12		13) # Days on Site 365					
		<input type="checkbox"/> Immediate Health		<input checked="" type="checkbox"/> Delayed Health		<input type="checkbox"/> Sudden Release of Pressure					
		<input type="checkbox"/> Fire (14)									
		<input type="checkbox"/> Reactivity									

NOTE: * = Toxic Chemicals

**Burbank Fire Department
HAZARDOUS MATERIALS INVENTORY**

Standard Business

Business Name: BURBANK AIRPORT HILTON HOTEL & CONV. CTR.

Page Three of Eleven

1 Trans Code	2 Type Code	3 Max Amt	4 Average Amt	5 Annual Est	6 Measure Units	7 Cont Type	8 Cont Press	9 Cont Temp	10 Use Code	11 % by Wt	12 Names of Mixture/Components See Instructions		
A	M	100cuft	20cuft	100 cu ft	cu/ft	04	1	4	08		"Gum Off Aerosol"		
<input type="checkbox"/> Immediate Health <input type="checkbox"/> Fire (14) <input checked="" type="checkbox"/> Reactivity											100%	15) HOUSEKEEPING DEPT. (Storage Locker)	Dichlorodifluoromethane
<input checked="" type="checkbox"/> Delayed Health <input checked="" type="checkbox"/> Sudden Release of Pressure 16) C.A.S. Number <u>75-71-8</u> 13) # Days on Site <u>365</u>													
A	M	100cuft	10cuft	120 cu/ft	cu/ft	04	1	4	08		"Scotts Liquid Gold Wood Preservative"		
<input type="checkbox"/> Immediate Health <input checked="" type="checkbox"/> Fire (14) <input checked="" type="checkbox"/> Reactivity											=	15) HOUSEKEEPING DEPT. (Main area)	Petroleum Process Oil 5mg (C.A.S.#64742-53-6)
<input checked="" type="checkbox"/> Delayed Health <input checked="" type="checkbox"/> Sudden Release of Pressure 16) C.A.S. Number <u>See section #12</u> 13) # Days on Site <u>365</u>												=	VM-P Naphtha 300ppm (C.A.S.#64742-89-8)
											=	Carbon Dioxide 10k/ppm (C.A.S.#124-38-9)	
A	M	100cuft	25 cuft	150cuft	cu/ft	04	1	4	08		"Aqua Stain Stainless Steel Cleaner"		
<input type="checkbox"/> Immediate Health <input checked="" type="checkbox"/> Fire (14) <input checked="" type="checkbox"/> Reactivity											=	15) HOUSEKEEPING DEPT. (Storage Locker)	Isobutane Propane(blend) (C.A.S.#75285/74986)
<input checked="" type="checkbox"/> Delayed Health <input checked="" type="checkbox"/> Sudden Release of Pressure 16) C.A.S. Number <u>See section #12</u> 13) # Days on Site <u>365</u>												=	Petroleum Solvent 2% (C.A.S.#64742-54-7)
											=	Petroleum Distillate 20% (C.A.S.# 91-20-3)	
A	M	35gal.	25gal.	100 gal.	GAL.	07	1	4	38		"Chemtrol Instant No Rinse Stripper"		
<input type="checkbox"/> Immediate Health <input type="checkbox"/> Fire (14) <input type="checkbox"/> Reactivity											= *	15) HOUSEKEEPING DEPT. (Storage Locker)	2- Butoxy Ethanol, 30% (C.A.S.#111-76-2)
<input checked="" type="checkbox"/> Delayed Health <input type="checkbox"/> Sudden Release of Pressure 16) C.A.S. Number <u>See section #12</u> 13) # Days on Site <u>365</u>												=	Ethanolamine, 18% (C.A.S.#141-43-5)
											=	Water =Bal. of %	
A	M	35gal.	20 gal.	200 gal.	GAL.	07	1	4	34		"Chemtrol Neutral Floor Maintainer"		
<input type="checkbox"/> Immediate Health <input type="checkbox"/> Fire (14) <input type="checkbox"/> Reactivity											=	15) HOUSEKEEPING DEPT. (Main area)	Sodium Napthalene Sulfonate, 3.0% (C.A.S.#61-31-4)
<input checked="" type="checkbox"/> Delayed Health <input type="checkbox"/> Sudden Release of Pressure 16) C.A.S. Number <u>See section #12</u> 13) # Days on Site <u>365</u>												=	(C.A.S.#9016-45-9)
											=	Ethoxylated Nonyl Phenol, 3.0%	
											= *	Diethylene Glycol Mono/Ethyl Ether, 3.0% (C.A.S.#111-90-0)	

Note: (*) = Toxic Chemicals

**Burbank Fire Department
HAZARDOUS MATERIALS INVENTORY**

April 1993

Standard Business

Business Name: BURBANK AIRPORT HILTON HOTEL & CONVENTION CENTER:

Page Four of Eleven

1 Trans Code	2 Type Code	3 Max Amt	4 Average Amt	5 Annual Est	6 Measure Units	7 Cont Type	8 Cont Press	9 Cont Temp	10 Use Code	11 % by Wt	12 Names of Mixture/Components See Instructions
A	M	60 gal.	30 gal.	280 gal.	GAL.	07	01	04	39		"Bleach Industrial" (* Sodium Hydroxide)
<input type="checkbox"/> Immediate Health		15) HOUSEKEEPING DEPT. (Laundry Room/West Tower)								=	Sodium Hypochlorite [7.0% (C.A.S.#7681-52-9) (NA 1791)
<input type="checkbox"/> Fire (14)		<input checked="" type="checkbox"/> Delayed Health		16) C.A.S. Number		See section #12					
<input checked="" type="checkbox"/> Reactivity		<input type="checkbox"/> Sudden Release of Pressure		13) # Days on Site		365				=	Sodium Hydroxide, 0.6% (C.A.S.#1310-73-2)
A	M	5 gal.	5 gal.	20 gal.	GAL.	10	01	04	08		"Gum Solv"
<input type="checkbox"/> Immediate Health		15) HOUSEKEEPING DEPT. (Storage Locker)								45%	D-Limonene,]45% (C.A.S.#5989-27-5)
<input checked="" type="checkbox"/> Fire (14)		<input checked="" type="checkbox"/> Delayed Health		16) C.A.S. Number		5989-27-5					
<input type="checkbox"/> Reactivity		<input type="checkbox"/> Sudden Release of Pressure		13) # Days on Site		365					
A	M	50 gal.	25 gal.	150 gal.	GAL.	13	01	04	29		" Semi-Gloss, White Paint" (by Sinclair)
<input type="checkbox"/> Immediate Health		15) ENGINEERING DEPT. (Paint Storage Yard)								=	Aliphatic Hydrocarbon, 15% (C.A.S.#64742-88-7)
<input checked="" type="checkbox"/> Fire (14)		<input type="checkbox"/> Delayed Health		16) C.A.S. Number		64742-88-7					
<input checked="" type="checkbox"/> Reactivity		<input type="checkbox"/> Sudden Release of Pressure		13) # Days on Site		365					
A	M	50 gal.	25 gal.	150 gal.	GAL.	13	01	04	29		" ^H / _S Sinco Satin ^S / _G - White Paint" Sinclair
<input type="checkbox"/> Immediate Health		15) ENGINEERING DEPT. (Paint Storage Yard)								=	Aliphatic Hydrocarbon, 15% (C.A.S.#64742-88-7)
<input checked="" type="checkbox"/> Fire (14)		<input checked="" type="checkbox"/> Delayed Health		16) C.A.S. Number		64742-88-7					
<input type="checkbox"/> Reactivity		<input type="checkbox"/> Sudden Release of Pressure		13) # Days on Site		365					
A	M	100gal.	25gal.	125 gal.	GAL	07	01	04	29		"Red Oxide Primer Paint" by Sinclair
<input type="checkbox"/> Immediate Health		15) ENGINEERING DEPT. (Paint Storage Yard)								=	Aliphatic Hydrocarbon, 25%(C.A.S.#64742-88-7)
<input checked="" type="checkbox"/> Fire (14)		<input checked="" type="checkbox"/> Delayed Health		16) C.A.S. Number		See section #12				=	Silica, 10. ⁴⁵ % (C.A.S.#68855-54-9)
<input type="checkbox"/> Reactivity		<input type="checkbox"/> Sudden Release of Pressure		13) # Days on Site		365					

NOTE: (*) = Toxic Chemicals

**Burbank Fire Department
HAZARDOUS MATERIALS INVENTORY**

Standard Business

Business Name: BURBANK AIRPORT HILTON HOTEL & CONV. CTR.

Page Five of Eleven

1 Trans Code	2 Type Code	3 Max Amt	4 Average Amt	5 Annual Est	6 Measure Units	7 Cont Type	8 Cont Press	9 Cont Temp	10 Use Code	11 % by Wt	12 Names of Mixture/Components See Instructions
A	M	100gal.	20 gal.	40 gal.	GAL.	07	01	04	29		"Epo-Prime" (Part #A) by Sinclair Mfg.
		15) ENGINEERING DEPT. (Paint Storage Yard)								=	Cyclohexanone, 10% (C.A.S.#108-94-1)
		<input checked="" type="checkbox"/> Fire (14)		<input checked="" type="checkbox"/> Delayed Health		16) C.A.S. Number 108-94-1					(Paint)
		<input type="checkbox"/> Reactivity		<input type="checkbox"/> Sudden Release of Pressure		13) # Days on Site 365					
A	M	100gal.	20 gal.	40 gal.	GAL.	07	01	04	29		"Epo-Prime Catalyst" (Part #B) Sinclair
		15) ENGINEERING DEPT. (Paint Storage Yard)								= *	N-Butyl Alcohol, 20% (C.A.S.# 71-36-3)
		<input checked="" type="checkbox"/> Fire (14)		<input checked="" type="checkbox"/> Delayed Health		16) C.A.S. Number See section #12				=	Aromatic Petroleum, 20% (C.A.S.#64742-95-6)
		<input type="checkbox"/> Reactivity		<input type="checkbox"/> Sudden Release of Pressure		13) # Days on Site 365					
A	M	70 gal.	15 gal.	25 gal.	GAL.	07	01	04	29		"Zinc Dust Primer"
		15) ENGINEERING DEPT. (Paint Storage Yard)								=	Aliphatic Hydrocarbon, 20% (C.A.S.#64742-88-7)
		<input checked="" type="checkbox"/> Fire (14)		<input checked="" type="checkbox"/> Delayed Health		16) C.A.S. Number See section #12				=	Zinc Oxide, 13% (C.A.S.#1314-13-2)
		<input type="checkbox"/> Reactivity		<input type="checkbox"/> Sudden Release of Pressure		13) # Days on Site 365				=	Zinc Dust, 51% (C.A.S.#7440-66-6)
A	M	220gal.	40 gal.	80 gal.	GAL.	07	01	04	29		"Polyester Primer - White" (Paint)
		15) ENGINEERING DEPT. (Paint Storage Yard)								=	Aliphatic Hydrocarbon, 20%(C.A.S.#64742-88-7)
		<input checked="" type="checkbox"/> Fire (14)		<input checked="" type="checkbox"/> Delayed Health		16) C.A.S. Number See section #12				=	Silica, 4.49% (C.A.S.#68855-54-9)
		<input type="checkbox"/> Reactivity		<input type="checkbox"/> Sudden Release of Pressure		13) # Days on Site 365				= *	Toluene, 1.0% (C.A.S.#108-88-3)
A	M	140gal.	40 gal.	100 gal.	GAL.	07	01	04	29		"Sash & Trim Primer White" (Paint)
		15) ENGINEERING DEPT. (Paint Storage Yard)								=	Aliphatic Petroleum Distillate [5.0% (C.A.S. 8052-41-3)]
		<input checked="" type="checkbox"/> Fire (14)		<input checked="" type="checkbox"/> Delayed Health		16) C.A.S. Number See section #12				=	Aliphatic Hydrocarbon, 20% (C.A.S.#64742-88-7)
		<input type="checkbox"/> Reactivity		<input type="checkbox"/> Sudden Release of Pressure		13) # Days on Site 365					

NOTE: (*) = Toxic Chemicals

**Burbank Fire Department
HAZARDOUS MATERIALS INVENTORY**

Standard Business

Business Name: BURBANK AIRPORT HILTON HOTEL & CONV. CTR.

Page Six of Eleven

1 Trans Code	2 Type Code	3 Max Amt	4 Average Amt	5 Annual Est	6 Measure Units	7 Cont Type	8 Cont Press	9 Cont Temp	10 Use Code	11 % by Wt	12 Names of Mixture/Components See Instructions
A	M	240gal.	40 gal.	80 gal.	GAL.	07	01	04	29		"Exterior Wood Primer"
<input type="checkbox"/> Immediate Health		15) ENGINEERING DEPARTMENT (Paint Storage Yard) = Aliphatic Hydrocarbon, 20% (C.A.S.#64742-88-7)									
<input checked="" type="checkbox"/> Fire (14)		<input checked="" type="checkbox"/> Delayed Health		16) C.A.S. Number See section #12		13) # Days on Site 365		= * Barium Metaborate, 7% (C.A.S.#13701-59-2)			
<input type="checkbox"/> Reactivity		<input type="checkbox"/> Sudden Release of Pressure									
A	M	40 gal.	5 gal.	25 gal.	GAL.	13	01	04	32		"Wood Pride Varnish, Velvet"
<input type="checkbox"/> Immediate Health		15) ENGINEERING DEPT. (Paint Storage Yard) = Aliphatic Hydrocarbon, 50% (C.A.S.#64742-88-7)									
<input type="checkbox"/> Fire (14)		<input type="checkbox"/> Delayed Health		16) C.A.S. Number See section #12		13) # Days on Site 365		= Silica, 3.05% (C.A.S.#14808-60-7)			
<input type="checkbox"/> Reactivity		<input type="checkbox"/> Sudden Release of Pressure									
A	M	80gal.	20gal	40 Gal.	GAL.	07	01	04	29		"X-TRA Seal Interior Sealer"
<input type="checkbox"/> Immediate Health		15) ENGINEERING DEPT. (paint storage yard) = * Ethylene Glycol, 2.0% (C.A.S.#107-21-1)									
<input checked="" type="checkbox"/> Fire (14)		<input checked="" type="checkbox"/> Delayed Health		16) C.A.S. Number See section #12		13) # Days on Site 365		= * Barite, 4.0% (C.A.S.#7727-43-7)			
<input type="checkbox"/> Reactivity		<input type="checkbox"/> Sudden Release of Pressure									
A	M	120gal.	20gal.	40gal.	GAL.	07	01	04	29		"SINCO PRIME UNDERCOATER, White"
<input type="checkbox"/> Immediate Health		15) ENGINEERING DEPT. (paint storage yard) = Aliphatic Hydrocarbon, 20% (C.A.S.#64742-88-7)									
<input checked="" type="checkbox"/> Fire (14)		<input checked="" type="checkbox"/> Delayed Health		16) C.A.S. Number See section #12		13) # Days on Site 365		= Aliphatic Petroleum Distillate ([5.0%]) (C.A.S.#8052-41-3)			
<input type="checkbox"/> Reactivity		<input type="checkbox"/> Sudden Release of Pressure									
A	M	80gal.	5gal.	10 gal.	GAL.	13	01	04	29		"Vinyl Black Filler"
<input type="checkbox"/> Immediate Health		15) ENGINEERING DEPT. (paint storage) = Silica, 8.51% (C.A.S.#14808-60-7)									
<input checked="" type="checkbox"/> Fire (14)		<input checked="" type="checkbox"/> Delayed Health		16) C.A.S. Number See section #12		13) # Days on Site 365		= * Ethylene Glyco, 1% (C.A.S.#107-21-1)			
<input checked="" type="checkbox"/> Reactivity		<input type="checkbox"/> Sudden Release of Pressure									

NOTE: (*) = Toxic Chemicals

**Burbank Fire Department
HAZARDOUS MATERIALS INVENTORY**

Standard Business

Business Name: BURBANK AIRPORT HILTON HOTEL & CONV. CTR.

Page Seven of Eleven

1 Trans Code	2 Type Code	3 Max Amt	4 Average Amt	5 Annual Est	6 Measure Units	7 Cont Type	8 Cont Press	9 Cont Temp	10 Use Code	11 % by Wt	12 Names of Mixture/Components See Instructions
A	M	100gal.	20gal.	50gal.	GAL	13	01	04	29		"Stuc-O-Life, White" (paint) = Silica, 4.27% (C.A.S.# 68855-54-9) = Silica, 12.8% (C.A.S.#14808-60-7) = * Ethylene Glycol, 3.0% (C.A.S.#107-21-1) = Ester Alcohol, [5.0% (C.A.S.#25265-77-4)
		15) ENGINEERING DEPT. (paint storage yard)				16) C.A.S. Number See section #12		13) # Days on Site 365			
		<input type="checkbox"/> Immediate Health		<input checked="" type="checkbox"/> Delayed Health		<input type="checkbox"/> Fire (14)		<input type="checkbox"/> Reactivity		<input type="checkbox"/> Sudden Release of Pressure	
A	M	80gal.	5gal	40gal.	GAL.	13	01	04	29		"PVA Sealer, white" =* Ethylene Glycol, 2.0% (C.A.S.#107-21-1)
		15) ENGINEERING DEPT. (paint storage area)				16) C.A.S. Number		13) # Days on Site 365			
		<input type="checkbox"/> Immediate Health		<input checked="" type="checkbox"/> Delayed Health		<input type="checkbox"/> Fire (14)		<input type="checkbox"/> Reactivity		<input checked="" type="checkbox"/> Sudden Release of Pressure (if over 120F, may burst)	
A	M	100gal	20gal.	240gal.	GAL	07	01	04	41		"Nt'l. Chemical Product 9516" (water treatment) = Sodium Borate - Decahydrate, 1.5% (C.A.S.#1303-96-4)
		15) ENGINEERING MECHANICAL YARD (East Tower)				16) C.A.S. Number		13) # Days on Site 365			
		<input type="checkbox"/> Immediate Health		<input checked="" type="checkbox"/> Delayed Health		<input type="checkbox"/> Fire (14)		<input checked="" type="checkbox"/> Reactivity		<input type="checkbox"/> Sudden Release of Pressure	
A	M	100gal.	20gal.	240gal.	GAL.	07	01	04	41		"Nt'l. Chemical Product 9273" (water treatment) = Phosphono Carbophilic Acid
		15) ENGINEERING MECHANICAL YARD (East & West Towers)				16) C.A.S. Number		13) # Days on Site 365			
		<input type="checkbox"/> Immediate Health		<input checked="" type="checkbox"/> Delayed Health		<input type="checkbox"/> Fire (14)		<input checked="" type="checkbox"/> Reactivity		<input type="checkbox"/> Sudden Release of Pressure	
A	M	40gal.	10gal.	40gal.	GAL.	07	01	04	38		"Cinch No Rinse Stripper" = * 2-Butoxy Ethanol, 20% (C.A.S.#111-76-2) = Ethanolamine, 12% (C.A.S.#141-43-5) = Fragrance, .5% = Water, 65%
		15) HOUSEKEEPING DEPT. (Main Area by Office)				16) C.A.S. Number See Section #12		13) # Days on Site 365			
		<input checked="" type="checkbox"/> Immediate Health		<input type="checkbox"/> Delayed Health		<input type="checkbox"/> Fire (14)		<input type="checkbox"/> Reactivity		<input checked="" type="checkbox"/> Sudden Release of Pressure	

NOTE: (*) = Toxic Chemicals

Burbank
9-93
[Signature]

PHONE: 60.00
(818) 953-8771

CITY OF BURBANK
FIRE DEPARTMENT
HAZARDOUS MATERIALS ADMIN.
353 E. OLIVE AVE.
BURBANK, CA. 91502

INVOICE NO: HM0893034
DATE: 08/31/93
PAGE: 1
REF: 2550 NHYWD WY

63-60500

BURBANK PARTNERS
2550 N MYWD WY
BURBANK CA 91505

RECEIVED
BURBANK-FIRE DEPARTMENT
SEP 2 1993
AM 7:10:11:12:12:3:4:5:6 PM

THIS INVOICE IS APPLICABLE TO THE STORAGE AND HANDLING OF HAZARDOUS MATERIALS IN THE CITY OF BURBANK

DATE	DESCRIPTION	UNIT	QTY	RATE/UNIT	AMOUNT DUE
8/31/93	HAZARDOUS MATERIAL DISCLOSURE FEE				
	ANNUAL BILLING FOR LIQUIDS	1.00		50.00	50.00
				SUB TOTAL:	50.00
				INVOICE AMOUNT:	50.00
				AMOUNT PAID:	0.00
				TOTAL DUE:	50.00

PAYMENT IS DUE WITHIN 21 DAYS OF THE INVOICE DATE. RETURN A COPY OF THIS INVOICE WITH YOUR CHECK (OR M.O.) PAYABLE TO CITY OF BURBANK. WRITE THE INVOICE NO. ON YOUR CHECK. PLEASE DO NOT COMBINE THIS PAYMENT WITH ANY OTHER PAYMENT.

**** FAILURE TO PAY THE ABOVE FEES WITHIN THE PERIOD SPECIFIED ****
***** WILL RESULT IN A PENALTY AS INDICATED BELOW : *****
1. FAILURE TO PAY WITHIN 30 DAYS OF BILLING: 10% OF FEE DUE.
2. FAILURE TO PAY WITHIN 60 DAYS OF BILLING: 25% ADDITIONAL TO (1).
3. FAILURE TO PAY WITHIN 90 DAYS OF BILLING: 50% ADDITIONAL TO (1&2)

***** P E R M I T *****

IN ACCORDANCE WITH SECTION 15-104.101 OF THE BURBANK MUNICIPAL CODE THIS INVOICE WITH PROOF OF PAYMENT SHALL SERVE AS A PERMIT TO STORE MAINTAIN, USE OR HANDLE MATERIALS, AS LISTED IN THE HAZARDOUS MATERIALS DISCLOSURE STATEMENT FOR A PERIOD OF 1 YEAR FROM DATE OF INVOICE. THIS PERMIT IS GOOD ONLY FOR THE BUSINESS AND ADDRESS LISTED ON THIS INVOICE. FAILURE TO COMPLY WITH ALL RELATED LAWS, INCLUDING BUT NOT LIMITED TO THE BURBANK MUNICIPAL CODE & THE HEALTH & SAFETY CODE, SHALL REVOKE THIS PERMIT. WE DIRECT YOUR ATTENTION TO THE FACT THAT COMPLIANCE WITH THE REQUIREMENTS OF THE BURBANK FIRE DEPT DOES NOT PRECLUDE THE NECESSITY OF COMPLYING WITH REGULATIONS OF OTHER AUTHORITIES & LICENSING AGENCIES.

* THIS PERMIT MUST BE KEPT ON THE PREMISES AT ALL TIMES AND SHALL *
* BE SUBJECT TO INSPECTION BY AN OFFICER OF THE FIRE DEPARTMENT. *

**Burbank Fire Department
HAZARDOUS MATERIALS INVENTORY**

Standard Business

Business Name: BURBANK AIRPORT HILTON HOTEL & CONVENTION CTR.

Page Eight of Eleven

1 Trans Code	2 Type Code	3 Max Amt	4 Average Amt	5 Annual Est	6 Measure Units	7 Cont Type	8 Cont Press	9 Cont Temp	10 Use Code	11 % by Wt	12 Names of Mixture/Components See Instructions
A	M	40gal.	20gal.	120gal.	GAL.	10	01	04	08		"Dazzle Neutral Floor Cleaner"
		15) HOUSEKEEPING DEPT. (main area)								= *	Diethylene Glycol, 2% & Ethyl Ether (C.A.S.# 11900)
		<input type="checkbox"/> Immediate Health		16) C.A.S. Number See section #12						=	Polyethoxylated, 2% Nonyl - Phenol (C.A.S.#901-6459)
		<input type="checkbox"/> Fire (14)		<input checked="" type="checkbox"/> Delayed Health							
		<input type="checkbox"/> Reactivity		<input type="checkbox"/> Sudden Release of Pressure		13) # Days on Site <u>365</u>					
A	M	25gal.	10gal.	60gal.	GAL.	10	01	04	34		"Acrathane Resilient Floor Sealer"
		15) HOUSEKEEPING DEPT. (main area)								=	Tributoxyethyl Phosphate, 1.5% (C.A.S.# 78513)
		<input type="checkbox"/> Immediate Health		16) C.A.S. Number See section #12						=	DibutylPhthalate, 1.5% (C.A.S.#84742)
		<input type="checkbox"/> Fire (14)		<input checked="" type="checkbox"/> Delayed Health						= *	Formaldehyde, [.01ppm (C.A.S.#50000)
		<input type="checkbox"/> Reactivity		<input type="checkbox"/> Sudden Release of Pressure		13) # Days on Site <u>365</u>				=	Diethylene Glycol
											Methylether, 46% (C.A.S.#111773)
A	M	20gal.	5gal.	50gal.	GAL.	06	01	04	34		"Crete Treat Masonry Floor Sealer"
		15) HOUSEKEEPING DEPT. (inside storage locker)								= *	Diethylene Glycol, [15%/Ethyl Ether (C.A.S.#11900)
		<input type="checkbox"/> Immediate Health		16) C.A.S. Number See section #12						= *	Formaldehyde [5ppm (C.A.S.#50000)
		<input type="checkbox"/> Fire (14)		<input checked="" type="checkbox"/> Delayed Health							
		<input type="checkbox"/> Reactivity		<input type="checkbox"/> Sudden Release of Pressure		13) # Days on Site <u>365</u>					
A	M	3.5 gal.	2 gal.	20 gal.	GAL	10	01	04	99		"Ink-Opaque Correction Fluid"
		15) Throughout all offices: stored in Receiving Closet:								= *	Trichloroethane
		<input type="checkbox"/> Immediate Health		16) C.A.S. Number							
		<input type="checkbox"/> Fire (14)		<input checked="" type="checkbox"/> Delayed Health							
		<input type="checkbox"/> Reactivity		<input type="checkbox"/> Sudden Release of Pressure		13) # Days on Site <u>365</u>					
		15) All company vehicles are serviced from outside									Company vehicle oil, grease & tune-ups
		<input type="checkbox"/> Immediate Health		16) C.A.S. Number							are serviced through T & H Auto in Burbank.
		<input type="checkbox"/> Fire (14)		<input type="checkbox"/> Delayed Health							
		<input type="checkbox"/> Reactivity		<input type="checkbox"/> Sudden Release of Pressure		13) # Days on Site <input type="checkbox"/>					

**Burbank Fire Department
HAZARDOUS MATERIALS INVENTORY**

Standard Business

Business Name: BURBANK AIRPORT HILTON HOTEL & CONV. CTR.

Page Nine of Eleven

1 Trans Code	2 Type Code	3 Max Amt	4 Average Amt	5 Annual Est	6 Measure Units	7 Cont Type	8 Cont Press	9 Cont Temp	10 Use Code	11 % by Wt	12 Names of Mixture/Components See Instructions
A	M	5 gal.	2 gal.	40 gal.	GAL.	13	01	04	08		"Liquid Spot Lift"
<input checked="" type="checkbox"/> Immediate Health		15) HOUSEKEEPING DEPT. (storage locker/office)*								1-1-1 Trichloroethane (C.A.S.#71-55-6)	
<input type="checkbox"/> Fire (14)		<input type="checkbox"/> Delayed Health		16) C.A.S. Number 71-55-6							
<input type="checkbox"/> Reactivity		<input type="checkbox"/> Sudden Release of Pressure		13) # Days on Site 365							
A	M	6cu.ft.	2cu.ft.	24 cu.ft.	Cu.Ft.	04	01	04	08		"Spotlift Aerosol"
<input type="checkbox"/> Immediate Health		15) HOUSEKEEPING DEPT. (storage locker/office)								1-1-1 Trichloroethane, x350ppm (C.A.S.# 71-55-6)	
<input type="checkbox"/> Fire (14)		<input checked="" type="checkbox"/> Delayed Health		16) C.A.S. Number						=*	
<input type="checkbox"/> Reactivity		<input type="checkbox"/> Sudden Release of Pressure		13) # Days on Site 365						=*	
A	M	40 gal.	10/15gal.	160gal.	GAL.	07	01	04	08		"Chemtrol Rug & Upholstery Shampoo"
<input type="checkbox"/> Immediate Health		15) HOUSEKEEPING DEPT. (Storage locker/office)								=*	
<input type="checkbox"/> Fire (14)		<input checked="" type="checkbox"/> Delayed Health		16) C.A.S. Number						=*	
<input type="checkbox"/> Reactivity		<input type="checkbox"/> Sudden Release of Pressure		13) # Days on Site 365						=	
										= Sodium Triploxy Phosphate, x15ppm(CAS#7758294)	
										= Water (balance)	
A	P	300FT3	180FT3	3000FT3	cu,ft FT3	04	01	04	99	44.1	"Carbon Dioxide" (Refrigerant Liquid"
<input type="checkbox"/> Immediate Health		15) West & East Tower Kitchens/& Bar & Conv. Ctr. Kitchen								Carbonic Anhydride (OSHA-TWA =10,000ppm Threshold Limit Values are: TWA=5k Molar/ppm Stel=30k Molar ppm. CO2 Molecular Weight= 44.01	
<input type="checkbox"/> Fire (14)		<input type="checkbox"/> Delayed Health		16) C.A.S. Number 124-38-9							
<input type="checkbox"/> Reactivity		<input checked="" type="checkbox"/> Sudden Release of Pressure		13) # Days on Site 365							
SAME AS DIRECTLY ABOVE (CONTINUED)										CO2 (CONTINUED) CO2 (CONTINUED)	
<input type="checkbox"/> Immediate Health		15)								Oxygen (1) = 30ppm ^v	
<input type="checkbox"/> Fire (14)		<input type="checkbox"/> Delayed Health		16) C.A.S. Number						Water/H2O (1)=(-70/17ppm Dewpoint)	
<input type="checkbox"/> Reactivity		<input type="checkbox"/> Sudden Release of Pressure		13) # Days on Site						Nitric Oxide (no) (v) =2.5ppmv	
										Nitrogen Dioxide (NO2) (1)-2,5ppm ^v	

**Burbank Fire Department
HAZARDOUS MATERIALS INVENTORY**

Standard Business

Business Name: BURBANK AIRPORT HILTON HOTEL & CONV. CTR.

Page Ten of Eleven

1 Trans Code	2 Type Code	3 Max Amt	4 Average Amt	5 Annual Est	6 Measure Units	7 Cont Type	8 Cont Press	9 Cont Temp	10 Use Code	11 % by Wt	12 Names of Mixture/Components See Instructions	
A	P	175gal.	175gal.	375 gal.	GAL.	02	01	04	19	100%	"Chevron Special/Diesel Fuel"	
<input checked="" type="checkbox"/> Immediate Health		15) BOTH MECHANICAL OUTSIDE YARDS, EAST/WEST TOWERS									=	Petroleum Mid-Distillate
<input checked="" type="checkbox"/> Fire (14)		a) behind Engineering Dept. & Next to A/V Office.										DOT: Shipping Name; Fuel Oil #2
<input checked="" type="checkbox"/> Reactivity		16) C.A.S. Number G8476346										DOT: I.D.# NA 1993
<input type="checkbox"/> Sudden Release of Pressure		13) # Days on Site 365										
R	M	100gal.	20gal.	240 gal.	GAL.	07	01	04	41	18/32	"Product #9273" (Water Treatment for Cooling Tower)	
<input checked="" type="checkbox"/> Immediate Health		15) Both Cooling Tower Yards in side Mechanical Yards										(Mfg. National Chemical Co.)
<input type="checkbox"/> Fire (14)		16) C.A.S. Number 71050-62-9									= *	Phosphinocarboxylic Acid (PH-Concentrate=4.9%)
<input checked="" type="checkbox"/> Reactivity to OXY Agents		13) # Days on Site 365										Percent volatile by Volume (%) =78.0%
<input type="checkbox"/> Sudden Release of Pressure												
A	M	100gal	20gal.	240 gal.	GAL.	07	01	04	41	5/10	"Product #9273"/Water Treatment for Cooling Towers)	
<input checked="" type="checkbox"/> Immediate Health		15) Both Cooling Towers inside Mechanical Yards									= *	Phosphinocarboxylic Acid
<input type="checkbox"/> Fire (14)		16) C.A.S. Number 71050-62-9										
<input checked="" type="checkbox"/> Reactivity to OXY Agents		13) # Days on Site 365										by: National Chemical Co.
<input type="checkbox"/> Sudden Release of Pressure												
A	M	100 gal.	25 gal.	300 gal.	GAL.	07	01	04	41	0-5	"Product #9272" (Water Treatment for Cooling Towers)	
<input checked="" type="checkbox"/> Immediate Health		15) BOTH COOLING TOWERS INSIDE MECHANICAL YARDS									=	Phosphinocarboxylic Acid...PH Concentrate=4.0%
<input type="checkbox"/> Fire (14)		16) C.A.S. Number 71050-62-9										Percent Volatile by Volume (%) 97.0%
<input checked="" type="checkbox"/> Reactivity		13) # Days on Site 365										
<input type="checkbox"/> Sudden Release of Pressure												
A	M	40gal.	25gal.	200 gal.	GAL.	10	01	04	08	90/100	"Desolve" by Ultra-Chem	
<input checked="" type="checkbox"/> Immediate Health		15) HOUSEKEEPING DEPT. (storage locker/main area)									=	Sodium Hydroxide 2mg/m3
<input type="checkbox"/> Fire (14)		16) C.A.S. Number 1310-73-2										
<input checked="" type="checkbox"/> Reactivity		13) # Days on Site 365										
<input type="checkbox"/> Sudden Release of Pressure												

**Burbank Fire Department
HAZARDOUS MATERIALS INVENTORY**

Standard Business

Business Name: BURBANK AIRPORT HILTON HOTEL & CONV. CTR.

Page Eleven of Eleven

1 Trans Code	2 Type Code	3 Max Amt	4 Average Amt	5 Annual Est	6 Measure Units	7 Cont Type	8 Cont Press	9 Cont Temp	10 Use Code	11 % by Wt	12 Names of Mixture/Components See Instructions
A	P	32 oz.	12 oz.	5 gal.	GAL.	13	01	04	99	80%	"Col-erase, White Board Erase Markers, PWB-4M"
<input checked="" type="checkbox"/> Immediate Health <input type="checkbox"/> Fire (14) <input type="checkbox"/> Reactivity		15) Used throughout hotel in offices/banquet rooms <input checked="" type="checkbox"/> Delayed Health <input type="checkbox"/> Sudden Release of Pressure		16) C.A.S. Number (64-17-5) 13) # Days on Site <input type="text" value="365"/>						=	Ethyl Alcohol = 1000ppm by; Faber-Castell Corp.
A	P	30 oz.	16 oz.	4 gal.	GAL.	13	01	04	99		"3000 Marker-All Colors"
<input type="checkbox"/> Immediate Health <input type="checkbox"/> Fire (14) <input type="checkbox"/> Reactivity		15) Used throughout hotel in offices/banquet rooms <input checked="" type="checkbox"/> Delayed Health <input type="checkbox"/> Sudden Release of Pressure		16) C.A.S. Number See section #12 13) # Days on Site <input type="text" value="365"/>						=	N-Propanol - 200ppm (CAS#71-23-8) = Ethyl Alcohol - 1000ppm (CAS#64-17-5) by: Faber-Castell Corp.
A	P	35 oz.	24 oz.	6 gal.	GAL.	13	01	04	99	75%	"7000 & 7007 Mighty Mark - All Colors"
<input type="checkbox"/> Immediate Health <input type="checkbox"/> Fire (14) <input type="checkbox"/> Reactivity		15) Used throughout hotel in offices/banquet rooms <input checked="" type="checkbox"/> Delayed Health <input type="checkbox"/> Sudden Release of Pressure		16) C.A.S. Number (71-23-8) 13) # Days on Site <input type="text" value="365"/>						Bulk Ink }	N-Propanol - 200ppm by; Faber-Castell Corp.
<input type="checkbox"/> Immediate Health <input type="checkbox"/> Fire (14) <input type="checkbox"/> Reactivity		15) _____ <input type="checkbox"/> Delayed Health <input type="checkbox"/> Sudden Release of Pressure		16) C.A.S. Number _____ 13) # Days on Site <input type="text"/>							
<input type="checkbox"/> Immediate Health <input type="checkbox"/> Fire (14) <input type="checkbox"/> Reactivity		15) _____ <input type="checkbox"/> Delayed Health <input type="checkbox"/> Sudden Release of Pressure		16) C.A.S. Number _____ 13) # Days on Site <input type="text"/>							

Wolff Sesnon Buttery

development
management
investments

June 8, 1993

RECEIVED
BURBANK FIRE DEPARTMENT

JUN 9 1993
AM 7 8 9 10 11 12 1 2 3 4 5 6 PM

D. Drossel, Inspector
Hazardous Materials Section
Fire Prevention Bureau
City of Burbank
353 E. Olive Avenue
Burbank, California 91502-1282

Dear Inspector Drossel:

As requested in your letter of May 20, 1993, regarding the Hazardous Materials Inventory Report Form enclosed, I have added the information in Area 15.

If you need any further information, please do not hesitate to contact me.

Sincerely,

WOLFF SESNON BUTTERY

Guy S. Wolff
Vice President

GSW:bec

Wolff Sesnon Buttery

development
management
investments

RECEIVED
BURBANK FIRE DEPARTMENT

January 26, 1993

JAN 27 1993
AM PM
7 8 9 10 11 12 1 2 3 4 5 6

D. Drossel, Inspector
Hazardous Materials Section
Fire Prevention Bureau
City of Burbank
353 E. Olive Avenue
Burbank, California 91502-1282

RE: Burbank Partners, 2550 Hollywood Way, Burbank, 91505

Dear Inspector Drossel:

Enclosed is our hazardous materials inventory. I hope I filled out everything to your satisfaction.

If you have any questions, please feel free to contact me.

Sincerely,

WOLFF/SESNON BUTTERY WHITE



Guy S. Wolff
Project Manager

GSW:bec

Standard Business

Burbank Fire Department HAZARDOUS MATERIALS INVENTORY

S
Dun and Bradstreet

This section MUST be completed even if no Chemicals are used in the business

Business Name: BURBANK PARTNERS
Location: 2550 Hollywood Way
City, Zip: Burbank, California 91505
Phone #: (818) 840-6440
Standard Ind. Class Code: 7012

Owner Name: BURBANK PARTNERS
Address: c/o Wolff Sesnon Buttery White, 2550 Hollywood Way
City, Zip: Burbank, California 91505
Phone #: (818) 840-6440
Name of this Facility: Burbank Office Building

Page 1 of 3

Refer to instructions for proper codes

1 Trans Code	2 Type Code	3 Max Amt	4 Average Amt	5 Annual Est	6 Measure Units	7 Cont Type	8 Cont Press	9 Cont Temp	10 Use Code	11 % by Wt	12 Names of Mixture/Components See Instructions
	<input type="checkbox"/> Immediate Health	15)									
	<input type="checkbox"/> Fire (14)		<input type="checkbox"/> Delayed Health	16) C.A.S. Number							
	<input type="checkbox"/> Reactivity		<input type="checkbox"/> Sudden Release of Pressure	13) # Days on Site							
	<input type="checkbox"/> Immediate Health	15)									
	<input type="checkbox"/> Fire (14)		<input type="checkbox"/> Delayed Health	16) C.A.S. Number							
	<input type="checkbox"/> Reactivity		<input type="checkbox"/> Sudden Release of Pressure	13) # Days on Site							
	<input type="checkbox"/> Immediate Health	15)									
	<input type="checkbox"/> Fire (14)		<input type="checkbox"/> Delayed Health	16) C.A.S. Number							
	<input type="checkbox"/> Reactivity		<input type="checkbox"/> Sudden Release of Pressure	13) # Days on Site							

RECEIVED

BURBANK FIRE DEPARTMENT

Emergency Contacts #1 Guy Wolff Project Manager (818) 886-8961
 Name Title 24 Hr. Phone

#2 _____
 Name Title 24 Hr. Phone

JAN 27 1993

AM 7:18
9:10 PM
12:34 1516

Certification (Read and sign after completing all sections)

I certify under penalty of law that I have personally examined and am familiar with the information submitted in this and all attached documents, and that based on my inquiry of those individuals responsible for obtaining the information, I believe that the submitted information is true, accurate, and complete.

Guy S. Wolff Project Manager
 Name and official title of owner/operator OR owner/operator's authorized representative

[Signature]
 Signature

1/15/93
 Date Signed

**Burbank Fire Department
HAZARDOUS MATERIALS INVENTORY**

Standard Business

Business Name: BURBANK PARTNERS

Page 2 of 3

1 Trans Code	2 Type Code	3 Max Amt	4 Average Amt	5 Annual Est	6 Measure Units	7 Cont Type	8 Cont Press	9 Cont Temp	10 Use Code	11 % by Wt	12 Names of Mixture/Components See Instructions
A	M	20 gal	8 gal	96 gal	GAL	07	1	4	41	5%	Boiler Water Treatment
		15) Roof outside by cooling tower								Trisodium Nitritotriacetate Monohydrate NA3 NTA	
		<input type="checkbox"/> Immediate Health		16) C.A.S. Number 5064-31-3						10% Sodium Sulfite	
		<input type="checkbox"/> Fire (14)		<input checked="" type="checkbox"/> Delayed Health		13) # Days on Site 365		7757-83-7 C.A.S.			
		<input checked="" type="checkbox"/> Reactivity		<input type="checkbox"/> Sudden Release of Pressure							
A	M	25 gal	10 gal	120 gal	GAL	07	1	4	41	20%	Closed Treatment System
		15) Roof outside by cooling tower								Sodium Nitrite	
		<input type="checkbox"/> Immediate Health		16) C.A.S. Number 7632-00-0						5% Sodium Carbonate	
		<input type="checkbox"/> Fire (14)		<input checked="" type="checkbox"/> Delayed Health		13) # Days on Site 365		497-19-8 C.A.S.			
		<input type="checkbox"/> Reactivity		<input type="checkbox"/> Sudden Release of Pressure							
A	M	15 gal	5 gal	60 gal	GAL	07	1	4	08		Coil Cleaner
		15) Roof outside by cooling tower								25% Phosphoric Acid	
		<input type="checkbox"/> Immediate Health		16) C.A.S. Number						10% Hydrochloric Acid	
		<input checked="" type="checkbox"/> Fire (14)		<input checked="" type="checkbox"/> Delayed Health		13) # Days on Site 365		CAS#7664-38-2			
		<input checked="" type="checkbox"/> Reactivity		<input type="checkbox"/> Sudden Release of Pressure				CAS#7647-01-0		5% Hydrochloric Acid	
								CAS#7664-39-3			
A	M	20 gal	5 gal	60 gal	GAL	07	1	4	41		Enviro Pure Water Based Seal
		15) Roof outside by cooling tower								20% Acrylic Copolymer	
		<input type="checkbox"/> Immediate Health		16) C.A.S. Number						5% Diethylene Glycol Monoethyl Ether	
		<input type="checkbox"/> Fire (14)		<input checked="" type="checkbox"/> Delayed Health		13) # Days on Site 365		CAS#111-90-0			
		<input type="checkbox"/> Reactivity		<input type="checkbox"/> Sudden Release of Pressure				CAS#84-74-2		4% Dibutyl Phtalate	
A	M	100 gal	40 gal	600 gal	GAL	07	1	4	41		Mixmaster Algae Control
		15) Roof outside by cooling tower								N-Alkyl 50% C14; 40% C12; 10% C16	
		<input type="checkbox"/> Immediate Health		16) C.A.S. Number						8% Benzyl Ammonium Chloride	
		<input checked="" type="checkbox"/> Fire (14)		<input checked="" type="checkbox"/> Delayed Health		13) # Days on Site 365		CAS#139-08-2			
		<input type="checkbox"/> Reactivity		<input type="checkbox"/> Sudden Release of Pressure				CAS#64-17-5		2% Ethanol	

**Burbank Fire Department
HAZARDOUS MATERIALS INVENTORY**

Standard Business

Business Name: BURBANK PARTNERS

Page 3 of 3

1 Trans Code	2 Type Code	3 Max Amt	4 Average Amt	5 Annual Est	6 Measure Units	7 Cont Type	8 Cont Press	9 Cont Temp	10 Use Code	11 % by Wt	12 Names of Mixture/Components See Instructions
A	M	40 gal	10 gal	120 gal	GAL	07	1	4	41		Liquid Degreaser HD99
		<input type="checkbox"/> Immediate Health		15) Roof outside by cooling tower						3%	Ortho Phosphate
		<input type="checkbox"/> Fire (14)		<input type="checkbox"/> Delayed Health		16) C.A.S. Number				8%	Glycol Ether
		<input type="checkbox"/> Reactivity		<input type="checkbox"/> Sudden Release of Pressure		13) # Days on Site 365					
A	M	60 gal	15 gal	170 gal	GAL	07	1	4	41		Liquid Alive Enzyme Digestant A-334
		<input type="checkbox"/> Immediate Health		15) Roof outside by cooling tower						5%	Mineral Spirits
		<input type="checkbox"/> Fire (14)		<input checked="" type="checkbox"/> Delayed Health		16) C.A.S. Number		CAS#64742-38-7		5%	VM&P Naphta
		<input type="checkbox"/> Reactivity		<input type="checkbox"/> Sudden Release of Pressure		13) # Days on Site 365		CAS#64742-89-8		5%	Methanol
								CAS#67-56-1		5%	Isobutane
								CAS#75-28-5		12%	Propane
								CAS#74-98-6		10%	
A	M	3 gal	3 gal	36 gal	GAL	06	1	4	03		Spray Cleaner
		<input type="checkbox"/> Immediate Health		15) Roof outside by cooling tower						10%	Butoxyethanol
		<input checked="" type="checkbox"/> Fire (14)		<input checked="" type="checkbox"/> Delayed Health		16) C.A.S. Number		CAS#111-76-2		10%	Dodecyl Genzene Sulphonic
		<input type="checkbox"/> Reactivity		<input type="checkbox"/> Sudden Release of Pressure		13) # Days on Site 365		CAS#23155-30-3		1%	Sodium Tripoly Phosphate
								CAS#7758-29-4		1%	Sodium Metasilicate
								CAS#6834-92-0		1%	Potassium Hydroxide
								CAS#1310-58-3			
A	M	1 gal	1 gal	12 gal	GAL	03	1	4	99	100%	Sulfuric Acid 66°
		<input type="checkbox"/> Immediate Health		15) Roof outside by cooling tower							
		<input checked="" type="checkbox"/> Fire (14)		<input checked="" type="checkbox"/> Delayed Health		16) C.A.S. Number		7664-93-9			
		<input checked="" type="checkbox"/> Reactivity		<input type="checkbox"/> Sudden Release of Pressure		13) # Days on Site 365					
		<input type="checkbox"/> Immediate Health		15)							
		<input type="checkbox"/> Fire (14)		<input type="checkbox"/> Delayed Health		16) C.A.S. Number					
		<input type="checkbox"/> Reactivity		<input type="checkbox"/> Sudden Release of Pressure		13) # Days on Site <input type="text"/>					

shall include the facilitators name, title, facility location, date of drill, and the signature of the facilitator.

ITEMS 1-6: Describe your businesses employee training relating to the five areas specified in this section.

SECTION IV: BUSINESS SITE PLAN

Provide on a separate sheet, information clearly describing how and where the hazardous materials are handled. Clear and legible diagrams and annotated site maps shall be used for this purpose. See attached sample; site plan and symbols.

SECTION V: PREVENTION

List actions which have been accomplished to abate hazards relating to the use, handling or storage of hazardous materials (release or threaten release of material(s)).

SECTION VI: CERTIFICATION

In the spaces provided, enter the name, signature and title of the responsible representative of your business.

**CITY OF BURBANK FIRE DEPARTMENT
HAZARDOUS MATERIALS BUSINESS PLAN**

PLEASE READ THE INSTRUCTIONS PRIOR TO COMPLETING AND RETURNING THIS FORM.

TO AVOID PENALTY THIS FORM MUST BE RETURNED BY: _____ / _____ / _____

SECTION I: BUSINESS IDENTIFICATION DATA

1. Business Address: 2550 Hollywood Way Zip Code 91505

2. Facility Unit: _____

3. Business Name: Burbank Partners

4. Business Phone: (818) 840-6440

5. Mailing Address: 2550 Hollywood Way, Suite 205

6. City: Burbank Zip Code 91505

7. Emergency Contact Person Name and Title	24 hour Telephone Numbers
---	------------------------------

Primary Guy Wolff, Vice President (818) 840-6440

Alternate _____

SECTION II: EMERGENCY RESPONSE PLANS AND PROCEDURES

A: EMERGENCY NOTIFICATIONS

1. Local Emergency Response Personnel

Agency: Burbank Fire Department

Phone: 911

Notified By (Name): _____

Agency: N/A

Phone: 911

Notified By (Name): _____

2. Administering Agency

Agency: N/A

Phone: _____

Notified By: _____

3. State Office of Emergency Services

Phone: (1) (800) 852-7550 / (916) 427-4341

Notified By: _____

4. Hazardous Waste Contractor

Name: N/A Phone ()

5. Insurance Company

Name: N/A Phone ()

6. Poison Control Center

Northridge Hospital Toxic Center (818) 885-9888

B: LOCAL EMERGENCY MEDICAL ASSISTANCE APPROPRIATE FOR POTENTIAL ACCIDENTAL SCENARIO IN YOUR BUSINESS

Facility: St. Joseph's Occupation Health Center

Address: 3413 Pacific Avenue

City: Burbank Zip Code 91505

Phone: (818) 953-4400

Emergency Medical Agency: _____

Phone: ()

C: MITIGATION, PREVENTION, AND ABATEMENT OF HAZARDS

1. Describe your businesses procedures for mitigation, prevention and abatement of hazards to person, property, or the environment:

N/A

2. Does your business have a private on-site response team?
Yes _____ No XXX
If yes, what is the method of notification in the event of an incident at your business?

D: IMMEDIATE NOTIFICATION AND EVACUATION OF YOUR FACILITY:
Evacuation drills shall be conducted annually or more frequently if required.

SECTION III EMPLOYEE TRAINING PROGRAM

OUTLINE THE STEPS YOUR BUSINESS WILL TAKE TO MEET THE TRAINING REQUIREMENTS NOTED IN THIS SECTION

1. METHODS FOR SAFE HANDLING OF HAZARDOUS MATERIALS:

N/A

2. PROCEDURES FOR COORDINATION WITH LOCAL EMERGENCY RESPONSE ORGANIZATIONS:

N/A

3. USE OF EMERGENCY RESPONSE EQUIPMENT AND SUPPLIES UNDER THE CONTROL OF THE HANDLER:

N/A

4. EMERGENCY MITIGATION PROCEDURES IN RESPONSE TO A RELEASE OR THREATENED RELEASE OF A HAZARDOUS MATERIAL:

N/A

5. FAMILIARIZATION WITH THE BUSINESS EMERGENCY RESPONSE PLANS AND PROCEDURES (SECTIONS II, III, IV, AND V)

N/A

6. PROVISIONS FOR INSURING INITIAL AND REFRESHER TRAINING:

N/A

SECTION IV BUSINESS SITE PLAN
(See Attachments)

SECTION V PREVENTION

This section is meant to initiate a prevention plan at your business to assist in preventing a release or threatened release of a hazardous material. In the spaces provided, list preventive actions which have been initiated by your business to abate hazards relating to hazardous material handling, use or storage.

Considerations shall include:

A: Drum storage and/or above ground storage area:

- * Isolation and separation of incompatible materials.
- * Diking areas to contain spills.
- * Storage on paved ground.

B: Compressed and/or cryogenic gas storage areas:

- * Cylinders stored upright and secured.
- * Isolation and/or separation of incompatible cylinders (oxygen and flammable gases etc...).

C: General:

- * Labeling of all materials and storage areas with the product name and hazards associated with the product (drums, piping, tanks etc...).
- * Uniform Fire Code (UFC) required separation between outside hazardous material storage areas or tanks and combustible materials (wood, brush etc...).
- * Material Safety Data Sheets readily available for all hazardous materials on the premises.
- * Posting of "No Smoking" signs where appropriate.

D: Other:

- *
- *
- *
- *

SECTION VI: CERTIFICATION

I, Guy S. Wolff (Print), certify that the above information will be used to fulfill my businesses obligations under the laws and that inaccuracy or omission of information constitutes perjury under the law.

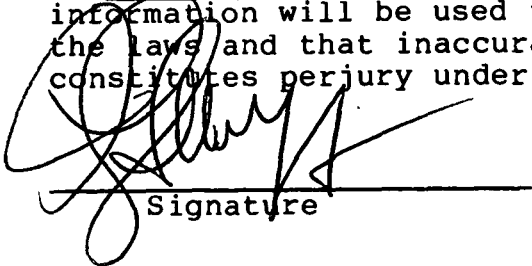
Signature

Property mgr
Title

10 / 25 / 93
Date

RECEIVED
BURBANK FIRE DEPT.

OCT 28 1993
AM
7 8 9 10 11 12 1 2 3 4 5 6
▲

***** OFFICIAL USE ONLY *****

INSPECTOR _____ VERIFIED _____ / _____ / _____
STATION _____ INSP. DIST. _____ CENSUS TRACT _____
EPA ID# _____ FIRE PERMIT# _____ S.I.C. CODE _____
D.O.H.S. HAZ. WASTE CONTROL LICENSE# _____
BURBANK INDUSTRIAL WASTE PERMIT# _____ AQMD PERMIT# _____

Wolff Sesnon Buttery

development
management
investments

October 26, 1993

D. Drossel, Inspector
Hazardous Materials Section
Fire Prevention Bureau
City of Burbank
353 East Olive Avenue
Burbank, California 91502-1282

Dear Inspector Drossel:

Enclosed is our submitted copy of your Hazardous Materials Inventory Report Form. If you have any questions, please feel free to contact me.

Sincerely,

WOLFF SESNON BUTTERY

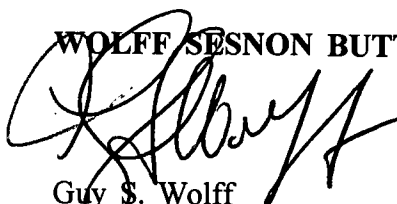

Guy S. Wolff
Vice President

GSW:bec

RECEIVED
BURBANK FIRE DEPT.

OCT 28 1993

AM 7 8 9 10 11 12 1 2 3 4 5 6 PM



2550 Hollywood Way
Suite 205
Burbank, CA 91505
(818) 840-6440
FAX (818) 843-1030

BURBANK FIRE DEPT

2500 N Hollywood Way



2500 N Hollywood Way

**UNIFIED PROGRAM (UP) FORM
BUSINESS OWNER/OPERATOR IDENTIFICATION (LACoCUPA Form 2730)**

NEW BUSINESS OUT OF BUSINESS REVISE/UPDATE (EFFECTIVE: 06/11/07) PAGE 1 OF 1

I. IDENTIFICATION

FACILITY ID#		FA0013820		BEGINNING DATE	06/07	ENDING DATE	05/08
BUSINESS NAME (Same as FACILITY NAME or DBA - Doing Business As)						BUSINESS PHONE	
BURBANK AIRPORT MARRIOTT HOTEL						(818) 843-6000	
BUSINESS SITE ADDRESS							
2500 N. HOLLYWOOD WAY							
CITY	BURBANK	CA	ZIP CODE	91505			
DUN & BRADSTREET		SIC CODE (4 digit #)		UNINCORPORATED <input checked="" type="checkbox"/> Yes <input type="checkbox"/> No			
COUNTY	LOS ANGELES		BUSINESS OPERATOR NAME				
PHF II BURBANK LLC		BUSINESS OPERATOR PHONE		(818) 843-6000			

II. BUSINESS OWNER

OWNER NAME		PHF II BURBANK LLC		OWNER PHONE	(818) 843-6000		
OWNER MAILING ADDRESS							
2500 N. HOLLYWOOD WAY							
CITY	BURBANK	STATE	CA	ZIP CODE	91505		

III. ENVIRONMENTAL CONTACT

CONTACT NAME		MICHAEL MACK		CONTACT PHONE	(818) 843-6000 X6495		
CONTACT MAILING ADDRESS							
2500 N. HOLLYWOOD WAY							
CITY	BURBANK	STATE	CA	ZIP CODE	91505		

IV. EMERGENCY CONTACTS

PRIMARY				SECONDARY			
NAME	MICHAEL MACK			NAME	CHUCK WILLIAMS		
TITLE	DIR. OF ENGINEERING			TITLE	DIR. OF SECURITY		
BUSINESS PHONE	(818) 6000 X6495			BUSINESS PHONE	818-843-6000 X6469		
24-HOUR PHONE	(619) 228-1883			24-HOUR PHONE	818-372-1297		
PAGER #				PAGER #			
E-MAIL ADDRESS (if any)	MMACK@PYRAMIDHOTELS.COM			E-MAIL ADDRESS (if any)	CWILLIAMS@PYRAMIDHOTELS.COM		

V. ADDITIONAL LOCALLY COLLECTED INFORMATION

FEDERAL TAX IDENTIFICATION NUMBER	20-5392813	NO. OF EMPLOYEES	260
NAME, POSITION, AND DATE OF BIRTH		BUSINESS CODE	09
DRIVER'S LICENSE NUMBER AND STATE			

MAILING/ BILLING INFORMATION

ADDRESS	3500 N. HOLLYWOOD WAY	CITY	BURBANK	STATE	LA	ZIP CODE	91505
---------	-----------------------	------	---------	-------	----	----------	-------

Certification: Based on my inquiry of those individuals responsible for obtaining the information, I certify under penalty of law that I have personally examined and am familiar with the information submitted and believe the information is true, accurate, and complete.

SIGNATURE OF OWNER/OPERATOR OR DESIGNATED REPRESENTATIVE	DATE	NAME OF DOCUMENT PREPARER
Joe M. Palati	11/26/07	CONNIE SANTOS-TEJERA
NAME OF SIGNER (print)	TITLE OF SIGNER	
JOE M. PALATI - Controller	CONTROLLER	

OFFICIAL USE ONLY	UP Form	HW	HM	ARP	APST	UST	TP	CUPA	PA
INSPECTOR	DISTRICT	DATE OF INSP.	DIVISION	BATTALION	STATION				



00247

November 27, 2007

**City of Burbank Fire Department
Health Hazardous Materials Division
311 Orange Grove Avenue
Burbank, CA 91502
Attn.: Ms. Dolly Chatman**

Dear Dolly,

Attached is the information I sent to LA County Fire Department that we spoke about the other day. I hope this give your office enough information to update our account and issue us an updated Permit/License.

I greatly appreciate your immediate assistance to this important matter. Please feel free to give me a call at (818) 840-6446 if you need additional information.

Thank you!

Sincerely,

Connie Santos-Tejeira
Connie Santos-Tejeira
Asst. Controller
Burbank Airport Marriot Hotel
2500 N. Hollywood Way
Burbank, CA 91505
E-mail: ctejeira@pyramidhotels.com
Phone: (818) 840-6446
Fax: (818) 840-6492

BURBANK FIRE DEPT.
NOV 27 2007

LOS ANGELES COUNTY CERTIFIED UNIFIED PROGRAM AGENCY
ADMINISTERED BY LOS ANGELES COUNTY FIRE DEPARTMENT

CONSOLIDATED PERMIT/LICENSE TO OPERATE

11/16/2007

EXPIRATION DATE : 5/3/2008

ISSUED TO: FA0013820
HILTON BURBANK AIRPORT CONVNTN
2500 N HOLLYWOOD WAY
BURBANK, CA 91505

FISCAL YEAR: 06/07

LA Co. CUPA NO: AR0041270

LOCATION OF BUSINESS BEING PERMITTED/LICENSED: 2500 N HOLLYWOOD WAY, BURBANK, CA 91505

OWNER: NEW BURBANK LLC

THIS PERMIT/LICENSE IS ISSUED FOR THE FOLLOWING PROGRAMS:

Administering Agency:
CITY OF BURBANK

Program Description:
HAZARDOUS MATERIALS DISCLOSURE PROGRAM

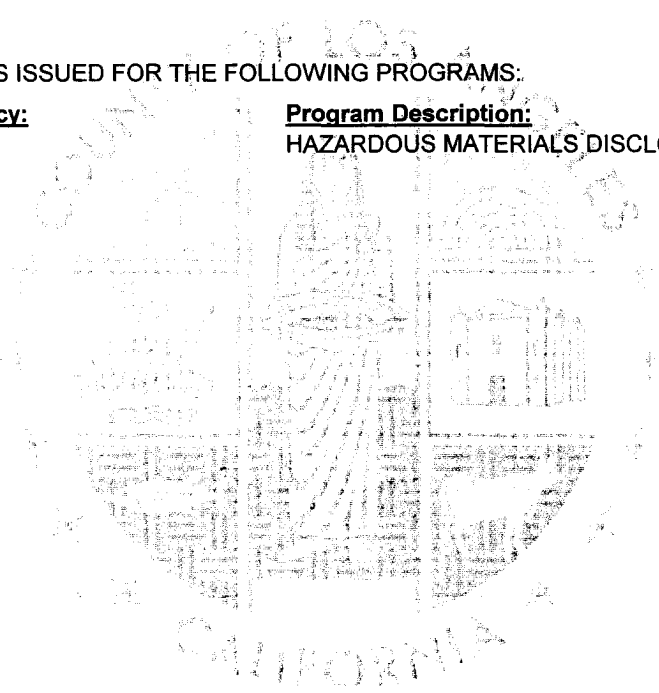

DURBANK FIRE DEPT.
30 NOV 07 15 28

THE CONSOLIDATED PERMIT/LICENSE MUST BE POSTED AT THE FACILITY AT ALL TIMES.

ISSUED BY: P. Michael Freeman
County of Los Angeles Fire Chief

ISSUED ON: Nov 16, 2007

**This consolidated permit/license is valid for the above location. The permit/license is non-transferrable.
Void upon change in ownership.**

ORIGINAL CHECK IS PRINTED ON CHEMICAL REACTIVE PAPER AND HAS MICRO PRINTING IN THE SIGNATURE LINE

PHF II BURBANK LLC-Marriott
Marriott Burbank
2500 Hollywood Way
Burbank, CA 91505

Bank of America
Funding and Disbursement

003342

80-3765
4882

PAY
One Thousand Three Hundred Three and 31/100 Dollars

Check No.	DATE	AMOUNT
003342	8/16/2007	\$1,303.31

TO THE ORDER OF:
LOS ANGELES COUNTY CERTIFIED UNIFIED PROGRAM AGENCY
P. O. BOX 513148
LOS ANGELES, CA 90051-1148

AUTHORIZED SIGNATURE

MP

"VERIFICATION BOX" (TO RIGHT OF ARROW, HOLD BETWEEN THUMB AND FOREFINGER, OR BREATHE ON IT, COLOR WILL DISAPPEAR, THEN REAPPEAR)

⑈003342⑈ ⑆011000138⑆ 004602278252⑈

PHF II BURBANK LLC-Marriott

003342

Date	Invoice No.	Invoice Date	Description	Invoice Amount
8/16/2007	IN0048789	6/3/2007	LACo/CUPA# AR0041270	1,303.31

Check Date	8/16/2007	Check Number	003342	Total	1,303.31
------------	-----------	--------------	--------	-------	----------

2007 CHEMICALS
AND EMERGENCY
PLAN IN A 3-RING
BINDER



UNIFIED PROGRAM (UP) FORM BUSINESS OWNER / OPERATOR IDENTIFICATION

00247
JC

NEW BUSINESS OUT OF BUSINESS REVISE/UPDATE (EFFECTIVE 4/4/07) PAGE 7 OF 7

I. IDENTIFICATION

FACILITY ID# (CUPA #)		1	BEGINNING DATE	100	ENDING DATE	101	
BUSINESS NAME (Same as FACILITY NAME or DBA - Doing Business As)			3 BUSINESS PHONE		102		
BUSINESS SITE ADDRESS <u>Burbank Airport Marriott Hotel/Convention Center</u>							
CITY	104	STATE	105	ZIP CODE	105		
BURBANK		CA		<u>91505</u>			
DUN & BRADSTREET NUMBER			106	SIC CODE (4 DIGIT #)			107
COUNTY			108	UNINCORPORATED			133a
LOS ANGELES				<input type="checkbox"/> Yes <input checked="" type="checkbox"/> No			
BUSINESS OPERATOR			109	BUSINESS OPERATOR PHONE			110

II. BUSINESS OWNER

OWNER NAME	111	OWNER PHONE	112
<u>Pyramid Hotels</u>		<u>619-946-2033</u>	
OWNER MAILING ADDRESS			
<u>#1 Post Office Square</u>			
CITY	114	STATE	115
<u>Boston</u>		<u>MA</u>	
		ZIP CODE	116
		<u>02109</u>	

III. ENVIRONMENTAL CONTACT

CONTACT NAME	117	CONTACT PHONE	118
<u>Steri cycle</u>		<u>8100-783-7422</u>	
CONTACT MAILING ADDRESS			
CITY	120	STATE	121
		ZIP CODE	122

IV. EMERGENCY CONTACTS

-PRIMARY-	-SECONDARY-		
NAME	123	NAME	128
<u>Michael D. Mack</u>		<u>George McGANN</u>	
TITLE	124	TITLE	129
<u>Director of Engineering</u>		<u>General Manager</u>	
BUSINESS PHONE	125	BUSINESS PHONE	130
<u>818-843-6000</u>		<u>818-843-6000</u>	
24-HOUR PHONE	126	24-HOUR PHONE	131
<u>619-228-1883</u>		<u>210-885-4275</u>	
PAGER #	127	PAGER #	132

V. ADDITIONAL LOCALLY COLLECTED INFORMATION

NUMBER OF EMPLOYEES	133b	FEDERAL TAX IDENTIFICATION NUMBER	133c
<u>245</u>			

MAILING / BILLING INFORMATION

NAME	133i	CONTACT	133h	PHONE NUMBER	133j
<u>Michael D. Mack</u>		<u>Michael Mack</u>		<u>818-843-6000</u>	
ADDRESS	133d	CITY	133e	STATE	133f
<u>2500 Hollywood Wy</u>		<u>Burbank</u>		<u>CA</u>	
				ZIP CODE	133g
				<u>91505</u>	

CERTIFICATION

Certification: Based on my inquiry of those individuals responsible for obtaining the information, I certify under penalty of law that I have personally examined and am familiar with the information submitted and believe the information is true, accurate, and complete.

SIGNATURE OF OWNER/OPERATOR OR DESIGNATED REPRESENTATIVE	DATE	134	NAME OF DOCUMENT PREPARER	135
<u>Michael D. Mack</u>	<u>4/4/07</u>		<u>Michael D. Mack</u>	
NAME OF SIGNER (PRINT)	136	TITLE OF SIGNER	137	
<u>Michael D. Mack</u>		<u>Director of ENG.</u>		

OFFICIAL USE ONLY	INSPECTOR	INSPECTION DATE	DISTRICT	



UNIFIED PROGRAM (UP) FORM BUSINESS ACTIVITIES

YEAR

PAGE 3 OF 4

I. FACILITY IDENTIFICATION

FACILITY ID #	- - - - -	1	EPA ID # (Hazardous Waste Only)	2
BUSINESS NAME (Same as Facility Name of DBA-Doing Business As)				
<i>Burbank Marriott Hotel / Convention Center</i>				

II. ACTIVITIES DECLARATION

NOTE: Please submit the Business Owner/Operator Identification Form with this Page

Does your facility . . .	If Yes, please complete these pages of the UPCF . . .	
<p>A. HAZARDOUS MATERIALS</p> <p>Have on site (for any purpose) hazardous materials at or above 55 gallons for liquids, 500 pounds for solids, or 200 cubic feet for compressed gases (include liquids in ASTs and USTs); or the applicable Federal threshold quantity for an extremely hazardous substance specified in 40 CFR Part 355, Appendix A or B; or handle radiological materials in quantities for which an emergency plan is required pursuant to 10 CFR Parts 30, 40 or 70?</p>	<input checked="" type="checkbox"/> YES <input checked="" type="checkbox"/> NO 4	<p>4 HAZARDOUS MATERIALS INVENTORY – CHEMICAL DESC</p> <p>4 CONSOLIDATED CONTINGENCY PLAN (Section I and Site Map(s))</p> <p>4 TRAINING PLAN</p>
<p>B. UNDERGROUND STORAGE TANKS (USTs)</p> <p>1. Own or operate underground storage tanks?</p> <p>2. Intend to upgrade existing or install new USTs?</p> <p>3. Need to report closing a UST?</p>	<input type="checkbox"/> YES <input checked="" type="checkbox"/> NO 5 <input type="checkbox"/> YES <input checked="" type="checkbox"/> NO 6 <input type="checkbox"/> YES <input checked="" type="checkbox"/> NO 7	<p>4 UST FACILITY</p> <p>4 UST TANK (one page per tank)</p> <p>4 UST FACILITY</p> <p>4 UST TANK (one per tank)</p> <p>4 UST INSTALLATION - CERTIFICATE OF COMPLIANCE (one page per tank)</p> <p>4 UST TANK (closure portion –one page per tank)</p>
<p>C. ABOVE GROUND PETROLEUM STORAGE TANKS (ASTs)</p> <p>Own or operate ASTs above these thresholds: any tank capacity is greater than 660 gallons, or the total capacity for the facility is greater than 1,320 gallons?</p>	<p style="text-align: center;"><i>Diesel generator</i></p> <input checked="" type="checkbox"/> YES <input type="checkbox"/> NO 8	<p>NO FORM REQUIRED TO CUPA's</p>
<p>D. HAZARDOUS WASTE</p> <p>1. Generate hazardous waste?</p> <p>2. Recycle more than 100 kg/month of excluded or exempted recyclable materials (per HSC 25143.2)?</p> <p>3. Treat hazardous waste on site?</p> <p>4. Treatment subject to financial assurance requirements (for Permit by Rule and Conditional Authorization)?</p> <p>5. Consolidate hazardous waste generated at a remote site?</p> <p>6. Need to report the closure/removal of a tank that was classified as hazardous waste and cleaned on-site?</p>	<input type="checkbox"/> YES <input checked="" type="checkbox"/> NO 9 <input type="checkbox"/> YES <input checked="" type="checkbox"/> NO 10 <input type="checkbox"/> YES <input checked="" type="checkbox"/> NO 11 <input type="checkbox"/> YES <input checked="" type="checkbox"/> NO 12 <input type="checkbox"/> YES <input checked="" type="checkbox"/> NO 13 <input type="checkbox"/> YES <input checked="" type="checkbox"/> NO 14	<p>4 EPA ID NUMBER – provide at the top of this page.</p> <p>4 As a generator, answer YES to Item E2b and complete Waste Generator Form.</p> <p>4 RECYCLABLE MATERIALS REPORT</p> <p>4 ON-SITE HAZARDOUS WASTE TREATMENT – FACILITY</p> <p>4 ON-SITE HAZARDOUS WASTE TREATMENT – UNIT (one page per unit)</p> <p>4 CERTIFICATION OF FINANCIAL ASSURANCE</p> <p>4 REMOTE WASTE / CONSOLIDATION SITE ANNUAL NOTIFICATION</p> <p>4 HAZARDOUS WASTE TANK CLOSURE CERTIFICATION</p>
<p>E. LOCAL REQUIREMENTS</p> <p>1. REGULATED SUBSTANCES Have Regulated Substances (RS) including Extremely Hazardous Substances (EHS) stored on site at greater than the threshold planning quantities established by the California Accidental Release Program (CalARP)?</p> <p>2. OTHER REQUIREMENTS</p> <p>a. Have hazardous materials stored on site at or above a threshold amount established by a CUPA's or PA's local ordinance?</p> <p>b. Required by a CUPA or PA to provide other information?</p>	<input checked="" type="checkbox"/> YES <input type="checkbox"/> NO 15a <input checked="" type="checkbox"/> YES <input checked="" type="checkbox"/> NO 15b <input checked="" type="checkbox"/> YES <input checked="" type="checkbox"/> NO 15c	<p>In addition to Hazardous Materials requirements, complete:</p> <p>4 REGULATED SUBSTANCE REGISTRATION</p> <p>4 RISK MANAGEMENT PLAN (when required)</p> <p>4 Consult local CUPA or PA for added reporting requirements.</p> <p>4 WASTE GENERATOR FORM (LA County)</p>

OFFICIAL USE ONLY	INSPECTOR	INSPECTION DATE	DISTRICT	
-------------------	-----------	-----------------	----------	--

EMERGENCY PHONE NUMBERS

Emergency _____ 911

Fire Department (818) 847-8611 or 911

Paramedics _____ 911

Sheriffs / Police: Non Emergency: (818) 238-3000 or 911

Highway Patrol : (626) 296-8100 or 911

US Secret Service _____

Hospital: Providence St. Josephs Medical Center (818) 843-5111

name number

Hospital (Associates): Providence St. Joseph Occupational Health Center
(818) 953-4408

Poison Control Center: _____ or 800-862-9211

Suicide Prevention:

Animal Control: (818) 238-3340

Fire Protection System / ADT: Cal Protection (562) 498-6444 or (800) 247-6497

	name	number
Elevator Service:	<u>Liftech</u>	<u>(562) 997 - 3639</u>
	name	number

Utilities:

Gas: _____ (800)427 - 2200

	name	number
Electric:	<u>Burbank Water & Power</u>	<u>(818) 238 - 3700</u>

	name	number
Water Department:	<u>Burbank Water & Power</u>	<u>(818) 238 - 3700</u>
	name	number

ELEVATOR PHONES

West Tower:

East Tower:

Service Elevator #4 x7163

Service Elevator #1 x7168

Guest Elevator #1 x7161
Guest Elevator #2 x7162
Guest Elevator #3 x7160

Guest Elevator #2 x7167
Guest Elevator #3 x7166

BURBANK AIRPORT OPERATIONS: (818) 840-8830

HVAC TECHNICIAN: Ken Marcus (661) 940-9382

LOS ANGELES DISASTER SERVICE: (213) 974-1120

FEDERAL BUREAU OF INVESTIGATIONS: (310) 477-6565

ANIMAL CLINIC: (818) 238-3340

CAR LOCK ASSIST: (818) 505-0111

DIESEL FUEL PROVIDER: Wood Oil Company (310) 324-5138
24 hour service (323) 321-3864

EMERGENCY GENERATORS: Duthie Power Services (310) 432-3931

BIOHAZARD WASTE DISPOSAL: Stericycle (866) 783-7422

CONTRACT SECURITY SERVICES:

Securitech Security Services (213) 580-8825

Fidelity Guard Services (213) 487-1124

All Action Security (818) 996-0101

BUS CHARTER (RS Bus Line): (323) 232-2992

GENERAL MANAGER: George McGann (210) 385-4275

CHIEF ENGINEER: Michael Mack (818) 974-4219 *5

MARRIOTT CLAIMS REPORTING SERVICE or EMERGENCY CONTACT FOR FRANCHISEE

DIRECTOR OF SAFETY/SECURITY: Chuck Williams (818)974-4213 *3

DIRECTOR OF HOUSEKEEPING: Laura Morrow (818) 974-4232 *6

DIRECTOR OF SALES: (818) 974-4235 *7

DIRECTOR OF HUMAN RESOURCES: Lupe Sanchez (818) 974-4239 *9

DIRECTOR OF FRONT OFFICE: Beth Clark (818) 974-4215 *4

DIRECTOR OF FINANCE: Mark Williams (602) 769-9400

REGIONAL / CORPORATE PHONE LIST

Office/Name	Office No.	After Hours No.	Pager No.	Cell Phone No.
Regional Eng. Office				
Regional VP Eng.				
Reg Eng Mgr South				
Reg Eng Mgr North				
Reg Mgr CY South				
Reg Mgr CY North				
Reg Mgr RI South				
Reg Mgr RI North				
Regional Manager - FFI				



CITY OF BURBANK
311 ORANGE GROVE AVENUE, BURBANK CALIFORNIA 91502-1221
(818) 238-3473
FAX (818) 238-3479

FIRE DEPARTMENT

January 10, 2007

William Gregory
Hilton Burbank Airport
2500 N Hollywood Way
Burbank CA 91505

**SUBJECT: 00247 - HILTON BURBANK AIRPORT/CONVNTN CNTR
2500 N HOLLYWOOD WAY**

In July 1997, the City of Burbank became part of the Los Angeles County Certified Unified Program Agency (LACoCUPA). The LACoCUPA consolidates six environmental programs. The City of Burbank is responsible for the management of four of these six programs. They include Underground Storage Tanks, Hazardous Materials Disclosure and Response, Risk Management, and enforcement of the Hazardous Materials Management requirements of the Fire Code.

California Health & Safety Code, Chapter 6.95, Article 1 and Burbank Municipal Code §15-1-8001-3.3 require all businesses that store, use, or handle hazardous materials in quantities that meet or exceed the thresholds established in Health & Safety Code §25503.6, must submit a completed Hazardous Materials Inventory Disclosure Statement annually. Our records indicate that you meet these requirements.

Enclosed you will find the following forms which you are required to complete and submit to us by March 1, 2007:

✓ **The Hazardous Materials Annual Re-Certification Procedure**

A list of the hazardous materials identified at your facility may be included in the package. Review it carefully. You may complete and sign and submit the Annual Re-Certification Procedure for the Hazardous Materials Disclosure Report only, provided you can attest to the following:

- The most recent information submitted to the Burbank Fire Department is complete, accurate and up to date. (See attached list)
- There have been no changes in the quantities of hazardous materials as reported in the most recent submittal.
- No hazardous materials subject to the inventory reporting requirements are being handled that are not listed in the most recently submitted inventory report.
- The most recently submitted annual inventory report contains information required by Section 11022 of Title 42 of the United States Code.

FH

HAZARDOUS MATERIALS INVENTORY DISCLOSURE STATEMENT

00247 - 2500 N Hollywood Way

January 10, 2007

Page 2

✓ **The Facility Information Section**

Everyone is required to submit their signed Facility Information for 2007. This form has been filled out with the information we currently have on file. If there are any blanks, please complete this information. If there are any changes, please cross out the filled in information and write in your new information.

✓ **The Hazardous Materials Section**

These forms are provided for your convenience to be completed if you have added any new Hazardous Materials, deleted any Hazardous Materials, or if there are any changes in quantities or substances to be reported.

These Hazardous Materials Inventory Disclosure forms are currently part of a Consolidated Permit Package issued by the Los Angeles County Certified Unified Program Agency (LACoCUPA). Please carefully read the instructions, complete the appropriate forms, and sign where indicated. Return **ORIGINAL** forms to the Burbank Fire Department by **March 1, 2007**. Failure to submit a properly completed Inventory or signed Annual Re-Certification Statement by the due date could result in civil penalties. A self-addressed envelope is enclosed for your convenience. **BE SURE TO RETAIN A COPY FOR YOUR RECORDS.**

You can now request the Hazardous Materials and the Consolidated Contingency Plan forms to be sent to you by Email. These forms may be completed on your computer by using Microsoft Word. If you have any questions, or if we can be of any assistance, please contact the Fire Prevention Bureau at (818) 238-3475.

Thank you for your cooperation.

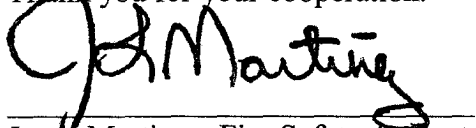

Jorge Martinez, Fire Safety Analyst

/md



November 26, 2007

Los Angeles County Fire Department
Health Hazardous Materials Division
14425 Olive View Drive
Sylmar, CA 91342
Attn.: Bill Westcott – Supervisor
Fax #: 323-869-0729
of Pages : 4

Dear Mr. Westcott,

We received the current Permit/License to Operate for fiscal year 6/2007 to 5/2008. This property has change it's ownership in September 2006. The property's new DBA is Burbank Airport Marriott Hotel since December 2006.

Attached is a copy of the current permit we received, copy of the payment and LACoCUPA Form 2730. The payment for renewal was paid by the new owner under the new property name, Burbank Airport Marriott Hotel. We will greatly appreciate it if you can send us a new Permit/License with the new property name or let us know what we need to do to have an updated permit.

Thank you for your immediate attention in this matter. Please give me a call at (818) 840-6446 if you have any question.

Sincerely,

Connie Santos-Tejeira

Asst. Controller
Burbank Airport Marriot Hotel
2500 N. Hollywood Way
Burbank, CA 91505



**UNIFIED PROGRAM (UP) FORM
BUSINESS OWNER / OPERATOR IDENTIFICATION**

00247

NEW BUSINESS OUT OF BUSINESS REVISE/UPDATE (EFFECTIVE __/__/__) PAGE 1 OF 2

I. IDENTIFICATION

FACILITY ID# (CUPA #)	AR0013821	BEGINNING DATE	1/1/2006	ENDING DATE	12/31/2006
BUSINESS NAME (Same as FACILITY NAME or DBA - Doing Business As)			BUSINESS PHONE		
Hilton Burbank Airport/Convntn Cntr			8188436000		
BUSINESS SITE ADDRESS					
2500 N Hollywood Way					
CITY	Burbank	STATE	CA	ZIP CODE	91505
DUN & BRADSTREET NUMBER	15-014-5357	SIC CODE (4 DIGIT #)	7011		
COUNTY	Los Angeles	UNINCORPORATED	<input type="checkbox"/> Yes <input checked="" type="checkbox"/> No		
BUSINESS OPERATOR	Bob Balmer	BUSINESS OPERATOR PHONE	8188436000		

II. BUSINESS OWNER

OWNER NAME	New Burbank, LLC	OWNER PHONE	3126586000
OWNER MAILING ADDRESS			
77 W Wacker			
CITY	Chicago	STATE	IL
		ZIP CODE	60601

III. ENVIRONMENTAL CONTACT

CONTACT NAME	William Gregory	CONTACT PHONE	8188406490
CONTACT MAILING ADDRESS			
2500 N Hollywood Wy			
CITY	Burbank	STATE	Ca
		ZIP CODE	91505

IV. EMERGENCY CONTACTS

-PRIMARY-	IV. EMERGENCY CONTACTS	-SECONDARY-	
NAME	William Gregory	NAME	Chuck Williams
TITLE	Director of Prop Operations	TITLE	Directory of Security
BUSINESS PHONE	818-840-6490	BUSINESS PHONE	818-843-6000
24-HOUR PHONE	818-843-6000	24-HOUR PHONE	818-843-6000
PAGER #	818-372-1285	PAGER #	818-372-1297

V. ADDITIONAL LOCALLY COLLECTED INFORMATION

NUMBER OF EMPLOYEES	133b	FEDERAL TAX IDENTIFICATION NUMBER	95-4668382	133c
---------------------	------	-----------------------------------	-------------------	------

MAILING / BILLING INFORMATION

NAME	Hilton Burbank Airport	CONTACT	William Gregory	PHONE NUMBER	8188436000
ADDRESS	2500 N Hollywood Way	CITY	Burbank	STATE	CA
		ZIP CODE	91505		

CERTIFICATION

Certification: Based on my inquiry of those individuals responsible for obtaining the information, I certify under penalty of law that I have personally examined and am familiar with the information submitted and believe the information is true, accurate, and complete.			
SIGNATURE OF BUSINESS OWNER OR DESIGNATED REPRESENTATIVE	DATE	NAME OF DOCUMENT PREPARER	
<i>[Signature]</i>	4/4/06	align="center"> Bill Gregory	
NAME OF SIGNER (PRINT)	TITLE OF SIGNER		
Rob Balmer	General Manager		



**UNIFIED PROGRAM (UP) FORM
BUSINESS ACTIVITIES**

00247

YEAR 2006

PAGE 2 OF 2

I. FACILITY IDENTIFICATION

FACILITY ID # (CUPA #)	AR0013821	EPA ID # (Hazardous Waste Only)
BUSINESS NAME (Same as Facility Name of DBA-Doing Business As)		
Hilton Burbank Airport/Convntn Cntr		

II. ACTIVITIES DECLARATION

NOTE: Please submit the Business Owner/Operator Identification Form with this Page

Does your facility . . .	If Yes, please complete these pages of the UPCF. . .	
A. HAZARDOUS MATERIALS Have on site (for any purpose) hazardous materials at or above 55 gallons for liquids, 500 pounds for solids, or 200 cubic feet for compressed gases (include liquids in ASTs and USTs); or the applicable Federal threshold quantity for an extremely hazardous substance specified in 40 CFR Part 355, Appendix A or B; or handle radiological materials in quantities for which an emergency plan is required pursuant to 10 CFR Parts 30, 40 or 70?	<input checked="" type="checkbox"/> YES <input type="checkbox"/> NO 4	<input checked="" type="checkbox"/> HAZARDOUS MATERIALS INVENTORY – CHEMICAL DESC <input checked="" type="checkbox"/> CONSOLIDATED CONTINGENCY PLAN (Section I and Site Map(s)) <input checked="" type="checkbox"/> TRAINING PLAN
B. UNDERGROUND STORAGE TANKS (USTs) 1. Own or operate underground storage tanks? 2. Intend to upgrade existing or install new USTs? 3. Need to report closing a UST?	<input type="checkbox"/> YES <input checked="" type="checkbox"/> NO 5 <input type="checkbox"/> YES <input checked="" type="checkbox"/> NO 6 <input type="checkbox"/> YES <input checked="" type="checkbox"/> NO 7	<input checked="" type="checkbox"/> UST FACILITY <input checked="" type="checkbox"/> UST TANK (one page per tank) <input checked="" type="checkbox"/> UST FACILITY <input checked="" type="checkbox"/> UST TANK (one per tank) <input checked="" type="checkbox"/> UST INSTALLATION - CERTIFICATE OF COMPLIANCE (one page per tank) <input checked="" type="checkbox"/> UST TANK (closure portion –one page per tank)
C. ABOVE GROUND PETROLEUM STORAGE TANKS (ASTs) Own or operate ASTs above these thresholds: any tank capacity is greater than 660 gallons, or the total capacity for the facility is greater than 1,320 gallons?	<input type="checkbox"/> YES <input checked="" type="checkbox"/> NO 8	NO FORM REQUIRED TO CUPA's
D. HAZARDOUS WASTE 1. Generate hazardous waste? 2. Recycle more than 100 kg/month of excluded or exempted recyclable materials (per HSC 25143.2)? 3. Treat hazardous waste on site? 4. Treatment subject to financial assurance requirements (for Permit by Rule and Conditional Authorization)? 5. Consolidate hazardous waste generated at a remote site? 6. Need to report the closure/removal of a tank that was classified as hazardous waste and cleaned on-site?	<input type="checkbox"/> YES <input checked="" type="checkbox"/> NO 9 <input type="checkbox"/> YES <input checked="" type="checkbox"/> NO 10 <input type="checkbox"/> YES <input checked="" type="checkbox"/> NO 11 <input type="checkbox"/> YES <input checked="" type="checkbox"/> NO 12 <input type="checkbox"/> YES <input checked="" type="checkbox"/> NO 13 <input type="checkbox"/> YES <input checked="" type="checkbox"/> NO 14	<input checked="" type="checkbox"/> EPA ID NUMBER – provide at the top of this page. <input checked="" type="checkbox"/> As a generator, answer YES to Item E2b and complete Waste Generator Form. <input checked="" type="checkbox"/> RECYCLABLE MATERIALS REPORT <input checked="" type="checkbox"/> ON-SITE HAZARDOUS WASTE TREATMENT – FACILITY <input checked="" type="checkbox"/> ON-SITE HAZARDOUS WASTE TREATMENT – UNIT (one page per unit) <input checked="" type="checkbox"/> CERTIFICATION OF FINANCIAL ASSURANCE <input checked="" type="checkbox"/> REMOTE WASTE / CONSOLIDATION SITE ANNUAL NOTIFICATION <input checked="" type="checkbox"/> HAZARDOUS WASTE TANK CLOSURE CERTIFICATION
E. LOCAL REQUIREMENTS 1. REGULATED SUBSTANCES Have Regulated Substances (RS) including Extremely Hazardous Substances (EHS) stored on site at greater than the threshold planning quantities established by the California Accidental Release Program (CalARP)? 2. OTHER REQUIREMENTS a. Have hazardous materials stored on site at or above a threshold amount established by a CUPA's or PA's local ordinance? b. Required by a CUPA or PA to provide other information?	<input type="checkbox"/> YES <input checked="" type="checkbox"/> NO 15a <input type="checkbox"/> YES <input checked="" type="checkbox"/> NO 15b <input type="checkbox"/> YES <input checked="" type="checkbox"/> NO 15c	In addition to Hazardous Materials requirements, complete: <input checked="" type="checkbox"/> REGULATED SUBSTANCE REGISTRATION <input checked="" type="checkbox"/> RISK MANAGEMENT PLAN (when required) <input checked="" type="checkbox"/> Consult local CUPA or PA for added reporting requirements. <input checked="" type="checkbox"/> WASTE GENERATOR FORM (LA County)



UNIFIED PROGRAM (UP) FORM HAZARDOUS MATERIALS INVENTORY – CHEMICAL DESCRIPTION

(one page per material per building or area)

 ADD

 DELETE

 REVISE

REPORTING YEAR **2006**

200

PAGE **38** OF **92**

I. FACILITY INFORMATION

BUSINESS NAME (Same as FACILITY NAME or DBA – Doing Business As) 3		
Hilton Burbank Airport & Convention Center		
CHEMICAL LOCATION 201	CHEMICAL LOCATION CONFIDENTIAL 202	
Engineering Shop	(EPCRA) <input type="checkbox"/> Yes <input checked="" type="checkbox"/> No	
FACILITY ID #	MAP# (optional) 203	GRID# (optional) 204

II. CHEMICAL INFORMATION

CHEMICAL NAME 205	TRADE SECRET (if Subject to EPCRA, refer to instructions) 206		
Mixture	<input type="checkbox"/> Yes <input checked="" type="checkbox"/> No		
COMMON NAME 207	EHS (RS)* 208		
Liquid Chlorine	<input type="checkbox"/> Yes <input checked="" type="checkbox"/> No		
CAS# 209	*If EHS (RS) is "Yes", all amounts below must be in Lbs.		
FIRE CODE HAZARD CLASSES (Complete if required by CUPA) 210			
HAZARDOUS MATERIAL TYPE (Check one item only) 211	RADIOACTIVE 212	CURIES 213	
<input type="checkbox"/> a. PURE <input checked="" type="checkbox"/> b. MIXTURE <input type="checkbox"/> c. WASTE	<input type="checkbox"/> Yes <input checked="" type="checkbox"/> No		
PHYSICAL STATE (Check one item only) 214	LARGEST CONTAINER 215		
<input type="checkbox"/> a. SOLID <input checked="" type="checkbox"/> b. LIQUID <input type="checkbox"/> c. GAS	1 gallon		
FED HAZARD CATEGORIES (Check all that apply) 216			
<input type="checkbox"/> a. FIRE <input type="checkbox"/> b. REACTIVE <input type="checkbox"/> c. PRESSURE RELEASE <input checked="" type="checkbox"/> d. ACUTE HEALTH <input checked="" type="checkbox"/> e. CHRONIC HEALTH			
AVERAGE DAILY AMOUNT 217	MAXIMUM DAILY AMOUNT 218	ANNUAL WASTE AMOUNT 219	STATE WASTE CODE 220
60	90		
UNITS* (Check one item only) * If EHS (RS), amount must be in pounds. 221			DAYS ON SITE: 222
<input checked="" type="checkbox"/> a. GALLONS <input type="checkbox"/> b. CUBIC FEET <input type="checkbox"/> c. POUNDS <input type="checkbox"/> d. TONS			365
STORAGE CONTAINER 223			
<input type="checkbox"/> a. ABOVE GROUND TANK <input checked="" type="checkbox"/> e. PLASTIC/NONMETALLIC DRUM <input type="checkbox"/> i. FIBER DRUM <input type="checkbox"/> m. GLASS BOTTLE <input type="checkbox"/> q. RAIL CAR			
<input type="checkbox"/> b. UNDERGROUND TANK <input type="checkbox"/> f. CAN <input type="checkbox"/> j. BAG <input type="checkbox"/> n. PLASTIC BOTTLE <input type="checkbox"/> r. OTHER			
<input type="checkbox"/> c. TANK INSIDE BUILDING <input type="checkbox"/> g. CARBOY <input type="checkbox"/> k. BOX <input type="checkbox"/> o. TOTE BIN			
<input type="checkbox"/> d. STEEL DRUM <input type="checkbox"/> h. SILO <input type="checkbox"/> l. CYLINDER <input type="checkbox"/> p. TANK WAGON			
STORAGE PRESSURE 224			
<input checked="" type="checkbox"/> a. AMBIENT <input type="checkbox"/> b. ABOVE AMBIENT <input type="checkbox"/> c. BELOW AMBIENT			
STORAGE TEMPERATURE 225			
<input checked="" type="checkbox"/> a. AMBIENT <input type="checkbox"/> b. ABOVE AMBIENT <input type="checkbox"/> c. BELOW AMBIENT <input type="checkbox"/> d. CRYOGENIC			
%WT	HAZARDOUS COMPONENT (For mixture or waste only)	EHS (RS)	CAS #
1 12.5 226	Sodium Hypochlorite 227	<input type="checkbox"/> Yes <input checked="" type="checkbox"/> No 228	7681-52-9 229
2 1.0 230	Sodium Hydroxide 231	<input type="checkbox"/> Yes <input checked="" type="checkbox"/> No 232	1310-73-2 233
3 0.10 234	Sodium Chloride 235	<input type="checkbox"/> Yes <input checked="" type="checkbox"/> No 236	7647-14-5 237
4 238	Water 239	<input type="checkbox"/> Yes <input checked="" type="checkbox"/> No 240	7732-18-5 241
5 242	243	<input type="checkbox"/> Yes <input type="checkbox"/> No 244	245
If more hazardous components are present at greater than 1% by weight if non-carcinogenic, or 0.1% by weight if carcinogenic, attach additional sheets of paper capturing the required information.			
ADDITIONAL LOCALLY COLLECTED INFORMATION 246			
If EPCRA, Please Sign Here _____ (Facilities reporting Chemicals subject to EPCRA reporting thresholds must sign each Chemical Description page for each EPCRA reported chemical.)			

OFFICIAL USE ONLY	DATE RECEIVED	REVIEWED BY	
-------------------	---------------	-------------	--



UNIFIED PROGRAM (UP) FORM HAZARDOUS MATERIALS INVENTORY – CHEMICAL DESCRIPTION

(one page per material per building or area)

ADD
 DELETE
 REVISE
 REPORTING YEAR **2006**
 200
 PAGE **59** OF **92**

I. FACILITY INFORMATION

BUSINESS NAME (Same as FACILITY NAME or DBA – Doing Business As) 3		
Hilton Burbank Airport & Convention Center		
CHEMICAL LOCATION 201	CHEMICAL LOCATION CONFIDENTIAL 202	
Engineering Shop	(EPCRA) <input type="checkbox"/> Yes <input checked="" type="checkbox"/> No	
FACILITY ID #	MAP# (optional) 203	GRID# (optional) 204

II. CHEMICAL INFORMATION

CHEMICAL NAME 205	TRADE SECRET (If Subject to EPCRA, refer to instructions) 206		
Mixture	<input type="checkbox"/> Yes <input checked="" type="checkbox"/> No		
COMMON NAME 207	EHS (RS)* 208		
Removes-All	<input type="checkbox"/> Yes <input checked="" type="checkbox"/> No		
CAS# 209	*If EHS (RS) is "Yes", all amounts below must be in Lbs.		
FIRE CODE HAZARD CLASSES (Complete if required by CUPA) 210			
HAZARDOUS MATERIAL TYPE (Check one item only) 211	RADIOACTIVE 212	CURIES 213	
<input type="checkbox"/> a. PURE <input checked="" type="checkbox"/> b. MIXTURE <input type="checkbox"/> c. WASTE	<input type="checkbox"/> Yes <input checked="" type="checkbox"/> No		
PHYSICAL STATE (Check one item only) 214	LARGEST CONTAINER 215		
<input checked="" type="checkbox"/> a. SOLID <input type="checkbox"/> b. LIQUID <input type="checkbox"/> c. GAS	1 bottle=30 premoistened towels		
FED HAZARD CATEGORIES (Check all that apply) 216			
<input checked="" type="checkbox"/> a. FIRE <input type="checkbox"/> b. REACTIVE <input type="checkbox"/> c. PRESSURE RELEASE <input checked="" type="checkbox"/> d. ACUTE HEALTH <input checked="" type="checkbox"/> e. CHRONIC HEALTH			
AVERAGE DAILY AMOUNT 217	MAXIMUM DAILY AMOUNT 218	ANNUAL WASTE AMOUNT 219	STATE WASTE CODE 220
8 bottles	12 bottles		
UNITS* (Check one item only) * If EHS (RS), amount must be in pounds. 221			DAYS ON SITE: 222
<input type="checkbox"/> a. GALLONS <input type="checkbox"/> b. CUBIC FEET <input type="checkbox"/> c. POUNDS <input type="checkbox"/> d. TONS			365
STORAGE CONTAINER 223			
<input type="checkbox"/> a. ABOVE GROUND TANK <input type="checkbox"/> e. PLASTIC/NONMETALLIC DRUM <input type="checkbox"/> i. FIBER DRUM <input type="checkbox"/> m. GLASS BOTTLE <input type="checkbox"/> q. RAIL CAR <input type="checkbox"/> b. UNDERGROUND TANK <input type="checkbox"/> f. CAN <input type="checkbox"/> j. BAG <input checked="" type="checkbox"/> n. PLASTIC BOTTLE <input type="checkbox"/> r. OTHER <input type="checkbox"/> c. TANK INSIDE BUILDING <input type="checkbox"/> g. CARBOY <input type="checkbox"/> k. BOX <input type="checkbox"/> o. TOTE BIN <input type="checkbox"/> d. STEEL DRUM <input type="checkbox"/> h. SILO <input type="checkbox"/> l. CYLINDER <input type="checkbox"/> p. TANK WAGON			
STORAGE PRESSURE 224			
<input checked="" type="checkbox"/> a. AMBIENT <input type="checkbox"/> b. ABOVE AMBIENT <input type="checkbox"/> c. BELOW AMBIENT			
STORAGE TEMPERATURE 225			
<input checked="" type="checkbox"/> a. AMBIENT <input type="checkbox"/> b. ABOVE AMBIENT <input type="checkbox"/> c. BELOW AMBIENT <input type="checkbox"/> d. CRYOGENIC			
%WT	HAZARDOUS COMPONENT (For mixture or waste only)	EHS (RS)	CAS #
1 10-30 226	2-Butoxyethanol 227	<input type="checkbox"/> Yes <input checked="" type="checkbox"/> No 228	111-76-2 229
2 230	Pentyl Acetate 231	<input type="checkbox"/> Yes <input checked="" type="checkbox"/> No 232	628-63-7 233
3 234	1-Methoxy-2-propanol 235	<input type="checkbox"/> Yes <input checked="" type="checkbox"/> No 236	107-98-2 237
4 238	239	<input type="checkbox"/> Yes <input type="checkbox"/> No 240	241
5 242	243	<input type="checkbox"/> Yes <input type="checkbox"/> No 244	245
If more hazardous components are present at greater than 1% by weight if non-carcinogenic, or 0.1% by weight if carcinogenic, attach additional sheets of paper capturing the required information.			
ADDITIONAL LOCALLY COLLECTED INFORMATION 246			
If EPCRA, Please Sign Here _____ (Facilities reporting Chemicals subject to EPCRA reporting thresholds must sign each Chemical Description page for each EPCRA reported chemical.)			

OFFICIAL USE ONLY	DATE RECEIVED	REVIEWED BY	
-------------------	---------------	-------------	--



UNIFIED PROGRAM (UP) FORM HAZARDOUS MATERIALS INVENTORY – CHEMICAL DESCRIPTION

(one page per material per building or area)

 ADD

 DELETE

 REVISE

REPORTING YEAR **2006**

200

PAGE **1** OF **92**

I. FACILITY INFORMATION

BUSINESS NAME (Same as FACILITY NAME or DBA – Doing Business As) 3		
Hilton Burbank Airport & Convention Center		
CHEMICAL LOCATION 201	CHEMICAL LOCATION CONFIDENTIAL 202	
2nd Floor East Tower Storage	(EPCRA) <input type="checkbox"/> Yes <input checked="" type="checkbox"/> No	
FACILITY ID #	MAP# (optional) 203	GRID# (optional) 204

II. CHEMICAL INFORMATION

CHEMICAL NAME 205	TRADE SECRET (If Subject to EPCRA, refer to instructions) 206		
Mixture	<input type="checkbox"/> Yes <input checked="" type="checkbox"/> No		
COMMON NAME 207	EHS (RS)* 208		
D-Foam	<input type="checkbox"/> Yes <input checked="" type="checkbox"/> No		
CAS# 209	*If EHS (RS) is "Yes", all amounts below must be in Lbs.		
FIRE CODE HAZARD CLASSES (Complete if required by CUPA) 210			
HAZARDOUS MATERIAL TYPE (Check one item only) 211	RADIOACTIVE 212	CURIES 213	
<input type="checkbox"/> a. PURE <input checked="" type="checkbox"/> b. MIXTURE <input type="checkbox"/> c. WASTE	<input type="checkbox"/> Yes <input checked="" type="checkbox"/> No		
PHYSICAL STATE (Check one item only) 214	LARGEST CONTAINER 215		
<input type="checkbox"/> a. SOLID <input checked="" type="checkbox"/> b. LIQUID <input type="checkbox"/> c. GAS	1 gal		
FED HAZARD CATEGORIES (Check all that apply) 216			
<input type="checkbox"/> a. FIRE <input type="checkbox"/> b. REACTIVE <input type="checkbox"/> c. PRESSURE RELEASE <input checked="" type="checkbox"/> d. ACUTE HEALTH <input type="checkbox"/> e. CHRONIC HEALTH			
AVERAGE DAILY AMOUNT 217	MAXIMUM DAILY AMOUNT 218	ANNUAL WASTE AMOUNT 219	STATE WASTE CODE 220
12	24		
UNITS* (Check one item only) * If EHS (RS), amount must be in pounds. 221		DAYS ON SITE: 222	
<input checked="" type="checkbox"/> a. GALLONS <input type="checkbox"/> b. CUBIC FEET <input type="checkbox"/> c. POUNDS <input type="checkbox"/> d. TONS		365	
STORAGE CONTAINER 223			
<input type="checkbox"/> a. ABOVE GROUND TANK <input type="checkbox"/> b. UNDERGROUND TANK <input type="checkbox"/> c. TANK INSIDE BUILDING <input type="checkbox"/> d. STEEL DRUM	<input type="checkbox"/> e. PLASTIC/NONMETALLIC DRUM <input type="checkbox"/> f. CAN <input type="checkbox"/> g. CARBOY <input type="checkbox"/> h. SILO	<input type="checkbox"/> i. FIBER DRUM <input type="checkbox"/> j. BAG <input type="checkbox"/> k. BOX <input type="checkbox"/> l. CYLINDER	<input type="checkbox"/> m. GLASS BOTTLE <input checked="" type="checkbox"/> n. PLASTIC BOTTLE <input type="checkbox"/> o. TOTE BIN <input type="checkbox"/> p. TANK WAGON <input type="checkbox"/> q. RAIL CAR <input type="checkbox"/> r. OTHER
STORAGE PRESSURE 224			
<input checked="" type="checkbox"/> a. AMBIENT <input type="checkbox"/> b. ABOVE AMBIENT <input type="checkbox"/> c. BELOW AMBIENT			
STORAGE TEMPERATURE 225			
<input checked="" type="checkbox"/> a. AMBIENT <input type="checkbox"/> b. ABOVE AMBIENT <input type="checkbox"/> c. BELOW AMBIENT <input type="checkbox"/> d. CRYOGENIC			
%WT 226	HAZARDOUS COMPONENT (For mixture or waste only) 227	EHS (RS) 228	CAS # 229
1 13-14	Polydimethyl Siloxane	<input type="checkbox"/> Yes <input checked="" type="checkbox"/> No	61348-62-9
2 <1	Octamethylcyclotetra Siloxane	<input type="checkbox"/> Yes <input checked="" type="checkbox"/> No	556-67-2
3		<input type="checkbox"/> Yes <input type="checkbox"/> No	
4		<input type="checkbox"/> Yes <input type="checkbox"/> No	
5		<input type="checkbox"/> Yes <input type="checkbox"/> No	
If more hazardous components are present at greater than 1% by weight if non-carcinogenic, or 0.1% by weight if carcinogenic, attach additional sheets of paper capturing the required information.			
ADDITIONAL LOCALLY COLLECTED INFORMATION 246			
If EPCRA, Please Sign Here (Facilities reporting Chemicals subject to EPCRA reporting thresholds must sign each Chemical Description page for each EPCRA reported chemical.)			
OFFICIAL USE ONLY	DATE RECEIVED	REVIEWED BY	

RECEIVED
 5 APR 2006
 HAZARDOUS WASTE DEPT.



UNIFIED PROGRAM (UP) FORM HAZARDOUS MATERIALS INVENTORY – CHEMICAL DESCRIPTION

(one page per material per building or area)

 ADD

 DELETE

 REVISE

REPORTING YEAR **2006**

200

PAGE **2** OF **92**

I. FACILITY INFORMATION

BUSINESS NAME (Same as FACILITY NAME or DBA – Doing Business As) 3											
Hilton Burbank Airport & Convention Center											
CHEMICAL LOCATION 201								CHEMICAL LOCATION CONFIDENTIAL 202			
2nd Floor East Tower Storage								(EPCRA) <input type="checkbox"/> Yes <input checked="" type="checkbox"/> No			
FACILITY ID #				MAP# (optional) 203				GRID# (optional) 204			

II. CHEMICAL INFORMATION

CHEMICAL NAME 205					TRADE SECRET (If Subject to EPCRA, refer to instructions) 206																																		
Mixture					<input type="checkbox"/> Yes <input checked="" type="checkbox"/> No																																		
COMMON NAME 207					EHS (RS)* 208																																		
Stinger					<input type="checkbox"/> Yes <input checked="" type="checkbox"/> No																																		
CAS# 209					*If EHS (RS) is "Yes", all amounts below must be in Lbs.																																		
FIRE CODE HAZARD CLASSES (Complete if required by CUPA) 210																																							
HAZARDOUS MATERIAL TYPE (Check one item only) 211					RADIOACTIVE 212			CURIES 213																															
<input type="checkbox"/> a. PURE <input checked="" type="checkbox"/> b. MIXTURE <input type="checkbox"/> c. WASTE					<input type="checkbox"/> Yes <input checked="" type="checkbox"/> No																																		
PHYSICAL STATE (Check one item only) 214					LARGEST CONTAINER 215																																		
<input type="checkbox"/> a. SOLID <input checked="" type="checkbox"/> b. LIQUID <input type="checkbox"/> c. GAS					1 gallon																																		
FED HAZARD CATEGORIES (Check all that apply) 216																																							
<input type="checkbox"/> a. FIRE <input type="checkbox"/> b. REACTIVE <input type="checkbox"/> c. PRESSURE RELEASE <input checked="" type="checkbox"/> d. ACUTE HEALTH <input type="checkbox"/> e. CHRONIC HEALTH																																							
AVERAGE DAILY AMOUNT 217			MAXIMUM DAILY AMOUNT 218		ANNUAL WASTE AMOUNT 219		STATE WASTE CODE 220																																
8			12																																				
UNITS* (Check one item only) * If EHS (RS), amount must be in pounds. 221							DAYS ON SITE: 222																																
<input checked="" type="checkbox"/> a. GALLONS <input type="checkbox"/> b. CUBIC FEET <input type="checkbox"/> c. POUNDS <input type="checkbox"/> d. TONS							365																																
STORAGE CONTAINER 223																																							
<input type="checkbox"/> a. ABOVE GROUND TANK <input type="checkbox"/> e. PLASTIC/NONMETALLIC DRUM <input type="checkbox"/> i. FIBER DRUM <input type="checkbox"/> m. GLASS BOTTLE <input type="checkbox"/> q. RAIL CAR <input type="checkbox"/> b. UNDERGROUND TANK <input type="checkbox"/> f. CAN <input type="checkbox"/> j. BAG <input checked="" type="checkbox"/> n. PLASTIC BOTTLE <input type="checkbox"/> r. OTHER <input type="checkbox"/> c. TANK INSIDE BUILDING <input type="checkbox"/> g. CARBOY <input type="checkbox"/> k. BOX <input type="checkbox"/> o. TOTE BIN <input type="checkbox"/> d. STEEL DRUM <input type="checkbox"/> h. SILO <input type="checkbox"/> l. CYLINDER <input type="checkbox"/> p. TANK WAGON																																							
STORAGE PRESSURE 224																																							
<input checked="" type="checkbox"/> a. AMBIENT <input type="checkbox"/> b. ABOVE AMBIENT <input type="checkbox"/> c. BELOW AMBIENT																																							
STORAGE TEMPERATURE 225																																							
<input checked="" type="checkbox"/> a. AMBIENT <input type="checkbox"/> b. ABOVE AMBIENT <input type="checkbox"/> c. BELOW AMBIENT <input type="checkbox"/> d. CRYOGENIC																																							
<table border="1" style="width: 100%; border-collapse: collapse;"> <thead> <tr> <th style="width: 10%;">#</th> <th style="width: 15%;">%WT</th> <th style="width: 40%;">HAZARDOUS COMPONENT (For mixture or waste only)</th> <th style="width: 15%;">EHS (RS)</th> <th style="width: 20%;">CAS #</th> </tr> </thead> <tbody> <tr> <td>1</td> <td>68-78 226</td> <td>Water 227</td> <td><input type="checkbox"/> Yes <input checked="" type="checkbox"/> No 228</td> <td>7732-18-5 229</td> </tr> <tr> <td>2</td> <td>6-10 230</td> <td>D-Limonene 231</td> <td><input type="checkbox"/> Yes <input checked="" type="checkbox"/> No 232</td> <td>5989-27-5 233</td> </tr> <tr> <td>3</td> <td>1-5 234</td> <td>Nonionic Surfactant 235</td> <td><input type="checkbox"/> Yes <input checked="" type="checkbox"/> No 236</td> <td>127087-87-0 237</td> </tr> <tr> <td>4</td> <td>1-5 238</td> <td>Dipropylene glycol n-butyl ether 239</td> <td><input type="checkbox"/> Yes <input checked="" type="checkbox"/> No 240</td> <td>29911-28-2 241</td> </tr> <tr> <td>5</td> <td>242</td> <td>243</td> <td><input type="checkbox"/> Yes <input type="checkbox"/> No 244</td> <td>245</td> </tr> </tbody> </table>										#	%WT	HAZARDOUS COMPONENT (For mixture or waste only)	EHS (RS)	CAS #	1	68-78 226	Water 227	<input type="checkbox"/> Yes <input checked="" type="checkbox"/> No 228	7732-18-5 229	2	6-10 230	D-Limonene 231	<input type="checkbox"/> Yes <input checked="" type="checkbox"/> No 232	5989-27-5 233	3	1-5 234	Nonionic Surfactant 235	<input type="checkbox"/> Yes <input checked="" type="checkbox"/> No 236	127087-87-0 237	4	1-5 238	Dipropylene glycol n-butyl ether 239	<input type="checkbox"/> Yes <input checked="" type="checkbox"/> No 240	29911-28-2 241	5	242	243	<input type="checkbox"/> Yes <input type="checkbox"/> No 244	245
#	%WT	HAZARDOUS COMPONENT (For mixture or waste only)	EHS (RS)	CAS #																																			
1	68-78 226	Water 227	<input type="checkbox"/> Yes <input checked="" type="checkbox"/> No 228	7732-18-5 229																																			
2	6-10 230	D-Limonene 231	<input type="checkbox"/> Yes <input checked="" type="checkbox"/> No 232	5989-27-5 233																																			
3	1-5 234	Nonionic Surfactant 235	<input type="checkbox"/> Yes <input checked="" type="checkbox"/> No 236	127087-87-0 237																																			
4	1-5 238	Dipropylene glycol n-butyl ether 239	<input type="checkbox"/> Yes <input checked="" type="checkbox"/> No 240	29911-28-2 241																																			
5	242	243	<input type="checkbox"/> Yes <input type="checkbox"/> No 244	245																																			
If more hazardous components are present at greater than 1% by weight if non-carcinogenic, or 0.1% by weight if carcinogenic, attach additional sheets of paper capturing the required information.																																							
ADDITIONAL LOCALLY COLLECTED INFORMATION 246																																							
If EPCRA, Please Sign Here _____ (Facilities reporting Chemicals subject to EPCRA reporting thresholds must sign each Chemical Description page for each EPCRA reported chemical.)																																							

OFFICIAL USE ONLY	DATE RECEIVED	REVIEWED BY	
-------------------	---------------	-------------	--



UNIFIED PROGRAM (UP) FORM HAZARDOUS MATERIALS INVENTORY – CHEMICAL DESCRIPTION

(one page per material per building or area)

ADD
 DELETE
 REVISE
 REPORTING YEAR **2006**
 200
 PAGE **3** OF **92**

I. FACILITY INFORMATION

BUSINESS NAME (Same as FACILITY NAME or DBA – Doing Business As) 3		
Hilton Burbank Airport & Convention Center		
CHEMICAL LOCATION 201	CHEMICAL LOCATION CONFIDENTIAL 202	
2nd Floor East Tower Storage	(EPCRA) <input type="checkbox"/> Yes <input checked="" type="checkbox"/> No	
FACILITY ID #	MAP# (optional) 203	GRID# (optional) 204

II. CHEMICAL INFORMATION

CHEMICAL NAME 205	TRADE SECRET (If Subject to EPCRA, refer to instructions) 206		
Mixture	<input type="checkbox"/> Yes <input checked="" type="checkbox"/> No		
COMMON NAME 207	EHS (RS)* 208		
Essential Enzyme Spotter	<input type="checkbox"/> Yes <input checked="" type="checkbox"/> No		
CAS# 209	*If EHS (RS) is "Yes", all amounts below must be in Lbs.		
FIRE CODE HAZARD CLASSES (Complete if required by CUPA) 210			
HAZARDOUS MATERIAL TYPE (Check one item only) 211	RADIOACTIVE 212	CURIES 213	
<input type="checkbox"/> a. PURE <input checked="" type="checkbox"/> b. MIXTURE <input type="checkbox"/> c. WASTE	<input type="checkbox"/> Yes <input checked="" type="checkbox"/> No		
PHYSICAL STATE (Check one item only) 214	LARGEST CONTAINER 215		
<input type="checkbox"/> a. SOLID <input checked="" type="checkbox"/> b. LIQUID <input type="checkbox"/> c. GAS	1 qt.		
FED HAZARD CATEGORIES (Check all that apply) 216			
<input type="checkbox"/> a. FIRE <input type="checkbox"/> b. REACTIVE <input type="checkbox"/> c. PRESSURE RELEASE <input checked="" type="checkbox"/> d. ACUTE HEALTH <input type="checkbox"/> e. CHRONIC HEALTH			
AVERAGE DAILY AMOUNT 217	MAXIMUM DAILY AMOUNT 218	ANNUAL WASTE AMOUNT 219 STATE WASTE CODE 220	
4	6		
UNITS* (Check one item only) * If EHS (RS), amount must be in pounds. 221		DAYS ON SITE: 222	
<input checked="" type="checkbox"/> a. GALLONS <input type="checkbox"/> b. CUBIC FEET <input type="checkbox"/> c. POUNDS <input type="checkbox"/> d. TONS		365	
STORAGE CONTAINER 223			
<input type="checkbox"/> a. ABOVE GROUND TANK <input type="checkbox"/> e. PLASTIC/NONMETALLIC DRUM <input type="checkbox"/> i. FIBER DRUM <input type="checkbox"/> m. GLASS BOTTLE <input type="checkbox"/> q. RAIL CAR <input type="checkbox"/> b. UNDERGROUND TANK <input type="checkbox"/> f. CAN <input type="checkbox"/> j. BAG <input checked="" type="checkbox"/> n. PLASTIC BOTTLE <input type="checkbox"/> r. OTHER <input type="checkbox"/> c. TANK INSIDE BUILDING <input type="checkbox"/> g. CARBOY <input type="checkbox"/> k. BOX <input type="checkbox"/> o. TOTE BIN <input type="checkbox"/> d. STEEL DRUM <input type="checkbox"/> h. SILO <input type="checkbox"/> l. CYLINDER <input type="checkbox"/> p. TANK WAGON			
STORAGE PRESSURE 224			
<input type="checkbox"/> a. AMBIENT <input type="checkbox"/> b. ABOVE AMBIENT <input type="checkbox"/> c. BELOW AMBIENT			
STORAGE TEMPERATURE 225			
<input type="checkbox"/> a. AMBIENT <input type="checkbox"/> b. ABOVE AMBIENT <input type="checkbox"/> c. BELOW AMBIENT <input type="checkbox"/> d. CRYOGENIC			
%WT 226	HAZARDOUS COMPONENT (For mixture or waste only) 227	EHS (RS) 228	CAS # 229
1 75	Water	<input type="checkbox"/> Yes <input checked="" type="checkbox"/> No	7732-18-5
2 230	Ethoxylated Nonyl Phenol	<input type="checkbox"/> Yes <input checked="" type="checkbox"/> No	9016-45-9
3 234	Amylase	<input type="checkbox"/> Yes <input checked="" type="checkbox"/> No	9000-85-5
4 238	Protese	<input type="checkbox"/> Yes <input checked="" type="checkbox"/> No	9014-01-1
5 242		<input type="checkbox"/> Yes <input type="checkbox"/> No	
If more hazardous components are present at greater than 1% by weight if non-carcinogenic, or 0.1% by weight if carcinogenic, attach additional sheets of paper capturing the required information.			
ADDITIONAL LOCALLY COLLECTED INFORMATION 246			
If EPCRA, Please Sign Here _____ (Facilities reporting Chemicals subject to EPCRA reporting thresholds must sign each Chemical Description page for each EPCRA reported chemical.)			

OFFICIAL USE ONLY	DATE RECEIVED	REVIEWED BY		
-------------------	---------------	-------------	--	--



UNIFIED PROGRAM (UP) FORM HAZARDOUS MATERIALS INVENTORY – CHEMICAL DESCRIPTION

(one page per material per building or area)

 ADD

 DELETE

 REVISE

REPORTING YEAR **2006**

200

PAGE **5** OF **92**

I. FACILITY INFORMATION

BUSINESS NAME (Same as FACILITY NAME or DBA – Doing Business As) 3		
Hilton Burbank Airport & Convention Center		
CHEMICAL LOCATION 201	CHEMICAL LOCATION CONFIDENTIAL 202	
Engineering Shop	(EPCRA) <input type="checkbox"/> Yes <input checked="" type="checkbox"/> No	
FACILITY ID #	MAP# (optional) 203	GRID# (optional) 204

II. CHEMICAL INFORMATION

CHEMICAL NAME 205	TRADE SECRET (If Subject to EPCRA, refer to instructions) 206	
Mixture	<input type="checkbox"/> Yes <input checked="" type="checkbox"/> No	
COMMON NAME 207	EHS (RS)* 208	
Poly 60	<input type="checkbox"/> Yes <input checked="" type="checkbox"/> No	
CAS# 209	*If EHS (RS) is "Yes", all amounts below must be in Lbs.	
FIRE CODE HAZARD CLASSES (Complete if required by CUPA) 210		
HAZARDOUS MATERIAL TYPE (Check one item only) 211	RADIOACTIVE 212	CURIES 213
<input type="checkbox"/> a. PURE <input checked="" type="checkbox"/> b. MIXTURE <input type="checkbox"/> c. WASTE	<input type="checkbox"/> Yes <input checked="" type="checkbox"/> No	
PHYSICAL STATE (Check one item only) 214	LARGEST CONTAINER 215	
<input type="checkbox"/> a. SOLID <input checked="" type="checkbox"/> b. LIQUID <input type="checkbox"/> c. GAS	1 qt	
FED HAZARD CATEGORIES (Check all that apply) 216		
<input type="checkbox"/> a. FIRE <input type="checkbox"/> b. REACTIVE <input type="checkbox"/> c. PRESSURE RELEASE <input checked="" type="checkbox"/> d. ACUTE HEALTH <input type="checkbox"/> e. CHRONIC HEALTH		
AVERAGE DAILY AMOUNT 217	MAXIMUM DAILY AMOUNT 218	ANNUAL WASTE AMOUNT 219
1	2	
UNITS* (Check one item only) 221		DAYS ON SITE: 222
<input checked="" type="checkbox"/> a. GALLONS <input type="checkbox"/> b. CUBIC FEET <input type="checkbox"/> c. POUNDS <input type="checkbox"/> d. TONS		365
STORAGE CONTAINER 223		
<input type="checkbox"/> a. ABOVE GROUND TANK <input type="checkbox"/> b. UNDERGROUND TANK <input type="checkbox"/> c. TANK INSIDE BUILDING <input type="checkbox"/> d. STEEL DRUM	<input type="checkbox"/> e. PLASTIC/NONMETALLIC DRUM <input type="checkbox"/> f. CAN <input type="checkbox"/> g. CARBOY <input type="checkbox"/> h. SLO	<input type="checkbox"/> i. FIBER DRUM <input type="checkbox"/> j. BAG <input type="checkbox"/> k. BOX <input type="checkbox"/> l. CYLINDER <input type="checkbox"/> m. GLASS BOTTLE <input checked="" type="checkbox"/> n. PLASTIC BOTTLE <input type="checkbox"/> o. TOTE BIN <input type="checkbox"/> p. TANK WAGON <input type="checkbox"/> q. RAIL CAR <input type="checkbox"/> r. OTHER
STORAGE PRESSURE 224		
<input checked="" type="checkbox"/> a. AMBIENT <input type="checkbox"/> b. ABOVE AMBIENT <input type="checkbox"/> c. BELOW AMBIENT		
STORAGE TEMPERATURE 225		
<input checked="" type="checkbox"/> a. AMBIENT <input type="checkbox"/> b. ABOVE AMBIENT <input type="checkbox"/> c. BELOW AMBIENT <input type="checkbox"/> d. CRYOGENIC		
%WT 226	HAZARDOUS COMPONENT (For mixture or waste only) 227	EHS (RS) 228
1 60	Poly[oxyethylene(dimethyliminio) ethylene-(dimethyliminio) ethylene dichloride	<input type="checkbox"/> Yes <input checked="" type="checkbox"/> No
2 40	Inert Ingredients	<input type="checkbox"/> Yes <input type="checkbox"/> No
3		<input type="checkbox"/> Yes <input type="checkbox"/> No
4		<input type="checkbox"/> Yes <input type="checkbox"/> No
5		<input type="checkbox"/> Yes <input type="checkbox"/> No
CAS # 229		
31075-24-8		
If more hazardous components are present at greater than 1% by weight if non-carcinogenic, or 0.1% by weight if carcinogenic, attach additional sheets of paper capturing the required information.		
ADDITIONAL LOCALLY COLLECTED INFORMATION 246		
If EPCRA, Please Sign Here _____ (Facilities reporting Chemicals subject to EPCRA reporting thresholds must sign each Chemical Description page for each EPCRA reported chemical.)		

OFFICIAL USE ONLY	DATE RECEIVED	REVIEWED BY	
-------------------	---------------	-------------	--



UNIFIED PROGRAM (UP) FORM HAZARDOUS MATERIALS INVENTORY – CHEMICAL DESCRIPTION

(one page per material per building or area)

 ADD

 DELETE

 REVISE

REPORTING YEAR **2006**

200

PAGE **7** OF **92**

I. FACILITY INFORMATION

BUSINESS NAME (Same as FACILITY NAME or DBA – Doing Business As) 3		
Hilton Burbank Airport & Convention Center		
CHEMICAL LOCATION 201	CHEMICAL LOCATION CONFIDENTIAL 202	
4th Floor East Tower Storage	(EPCRA) <input type="checkbox"/> Yes <input checked="" type="checkbox"/> No	
FACILITY ID #	MAP# (optional) 203	GRID# (optional) 204

II. CHEMICAL INFORMATION

CHEMICAL NAME 205	TRADE SECRET (If Subject to EPCRA, refer to instructions) 206		
Mixture	<input type="checkbox"/> Yes <input checked="" type="checkbox"/> No		
COMMON NAME 207	EHS (RS)* 208		
Gentle Scrub	<input type="checkbox"/> Yes <input checked="" type="checkbox"/> No		
CAS# 209	*If EHS (RS) is "Yes", all amounts below must be in Lbs.		
FIRE CODE HAZARD CLASSES (Complete if required by CUPA) 210			
HAZARDOUS MATERIAL TYPE (Check one item only) 211	RADIOACTIVE 212	CURIES 213	
<input type="checkbox"/> a. PURE <input checked="" type="checkbox"/> b. MIXTURE <input type="checkbox"/> c. WASTE	<input type="checkbox"/> Yes <input checked="" type="checkbox"/> No		
PHYSICAL STATE (Check one item only) 214	LARGEST CONTAINER 215		
<input type="checkbox"/> a. SOLID <input checked="" type="checkbox"/> b. LIQUID <input type="checkbox"/> c. GAS	1 qt.		
FED HAZARD CATEGORIES (Check all that apply) 216			
<input type="checkbox"/> a. FIRE <input checked="" type="checkbox"/> b. REACTIVE <input type="checkbox"/> c. PRESSURE RELEASE <input checked="" type="checkbox"/> d. ACUTE HEALTH <input checked="" type="checkbox"/> e. CHRONIC HEALTH			
AVERAGE DAILY AMOUNT 217	MAXIMUM DAILY AMOUNT 218	ANNUAL WASTE AMOUNT 219	STATE WASTE CODE 220
30	50		
UNITS* (Check one item only) * If EHS (RS), amount must be in pounds. 221			DAYS ON SITE: 222
<input checked="" type="checkbox"/> a. GALLONS <input type="checkbox"/> b. CUBIC FEET <input type="checkbox"/> c. POUNDS <input type="checkbox"/> d. TONS			365
STORAGE CONTAINER 223			
<input type="checkbox"/> a. ABOVE GROUND TANK <input type="checkbox"/> b. UNDERGROUND TANK <input type="checkbox"/> c. TANK INSIDE BUILDING <input type="checkbox"/> d. STEEL DRUM	<input type="checkbox"/> e. PLASTIC/NONMETALLIC DRUM <input type="checkbox"/> f. CAN <input type="checkbox"/> g. CARBOY <input type="checkbox"/> h. SILO	<input type="checkbox"/> i. FIBER DRUM <input type="checkbox"/> j. BAG <input type="checkbox"/> k. BOX <input type="checkbox"/> l. CYLINDER	<input type="checkbox"/> m. GLASS BOTTLE <input checked="" type="checkbox"/> n. PLASTIC BOTTLE <input type="checkbox"/> o. TOTE BIN <input type="checkbox"/> p. TANK WAGON <input type="checkbox"/> q. RAIL CAR <input type="checkbox"/> r. OTHER
STORAGE PRESSURE 224			
<input checked="" type="checkbox"/> a. AMBIENT <input type="checkbox"/> b. ABOVE AMBIENT <input type="checkbox"/> c. BELOW AMBIENT			
STORAGE TEMPERATURE 225			
<input checked="" type="checkbox"/> a. AMBIENT <input type="checkbox"/> b. ABOVE AMBIENT <input type="checkbox"/> c. BELOW AMBIENT <input type="checkbox"/> d. CRYOGENIC			
%WT	HAZARDOUS COMPONENT (For mixture or waste only)	EHS (RS)	CAS #
1 226	Dimethyl Benzyl Ammonium Chlorides 227	<input type="checkbox"/> Yes <input checked="" type="checkbox"/> No 228	229
2 230	Ethylbenzyl Ammonium Chlorides 231	<input type="checkbox"/> Yes <input checked="" type="checkbox"/> No 232	233
3 234	235	<input type="checkbox"/> Yes <input type="checkbox"/> No 236	237
4 238	239	<input type="checkbox"/> Yes <input type="checkbox"/> No 240	241
5 242	243	<input type="checkbox"/> Yes <input type="checkbox"/> No 244	245
If more hazardous components are present at greater than 1% by weight if non-carcinogenic, or 0.1% by weight if carcinogenic, attach additional sheets of paper capturing the required information.			
ADDITIONAL LOCALLY COLLECTED INFORMATION 246			
If EPCRA, Please Sign Here _____ (Facilities reporting Chemicals subject to EPCRA reporting thresholds must sign each Chemical Description page for each EPCRA reported chemical.)			

OFFICIAL USE ONLY	DATE RECEIVED	REVIEWED BY	
-------------------	---------------	-------------	--



UNIFIED PROGRAM (UP) FORM HAZARDOUS MATERIALS INVENTORY – CHEMICAL DESCRIPTION

(one page per material per building or area)

ADD DELETE REVISE REPORTING YEAR **2006** 200 PAGE **8** OF **92**

I. FACILITY INFORMATION

BUSINESS NAME (Same as FACILITY NAME or DBA – Doing Business As) 3		
Hilton Burbank Airport & Convention Center		
CHEMICAL LOCATION 201	CHEMICAL LOCATION CONFIDENTIAL 202	
Daily Grill Kitchen	(EPCRA) <input type="checkbox"/> Yes <input checked="" type="checkbox"/> No	
FACILITY ID #	MAP# (optional) 203	GRID# (optional) 204

II. CHEMICAL INFORMATION

CHEMICAL NAME 205	TRADE SECRET (If Subject to EPCRA, refer to instructions) 206		
Mixture	<input type="checkbox"/> Yes <input checked="" type="checkbox"/> No		
COMMON NAME 207	EHS (RS)* 208		
Suma Inox	<input type="checkbox"/> Yes <input checked="" type="checkbox"/> No		
CAS# 209	*If EHS (RS) is "Yes", all amounts below must be in Lbs.		
FIRE CODE HAZARD CLASSES (Complete if required by CUPA) 210			
HAZARDOUS MATERIAL TYPE (Check one item only) 211	RADIOACTIVE 212	CURIES 213	
<input type="checkbox"/> a. PURE <input checked="" type="checkbox"/> b. MIXTURE <input type="checkbox"/> c. WASTE	<input type="checkbox"/> Yes <input checked="" type="checkbox"/> No		
PHYSICAL STATE (Check one item only) 214	LARGEST CONTAINER 215		
<input type="checkbox"/> a. SOLID <input checked="" type="checkbox"/> b. LIQUID <input type="checkbox"/> c. GAS	1 qt.		
FED HAZARD CATEGORIES (Check all that apply) 216			
<input checked="" type="checkbox"/> a. FIRE <input type="checkbox"/> b. REACTIVE <input type="checkbox"/> c. PRESSURE RELEASE <input checked="" type="checkbox"/> d. ACUTE HEALTH <input type="checkbox"/> e. CHRONIC HEALTH			
AVERAGE DAILY AMOUNT 217	MAXIMUM DAILY AMOUNT 218	ANNUAL WASTE AMOUNT 219	STATE WASTE CODE 220
3	6		
UNITS* (Check one item only) * If EHS (RS), amount must be in pounds. 221			DAYS ON SITE: 222
<input checked="" type="checkbox"/> a. GALLONS <input type="checkbox"/> b. CUBIC FEET <input type="checkbox"/> c. POUNDS <input type="checkbox"/> d. TONS			365
STORAGE CONTAINER 223			
<input type="checkbox"/> a. ABOVE GROUND TANK <input type="checkbox"/> e. PLASTIC/NONMETALLIC DRUM <input type="checkbox"/> i. FIBER DRUM <input type="checkbox"/> m. GLASS BOTTLE <input type="checkbox"/> q. RAIL CAR <input type="checkbox"/> b. UNDERGROUND TANK <input type="checkbox"/> f. CAN <input type="checkbox"/> j. BAG <input checked="" type="checkbox"/> n. PLASTIC BOTTLE <input type="checkbox"/> r. OTHER <input type="checkbox"/> c. TANK INSIDE BUILDING <input type="checkbox"/> g. CARBOY <input type="checkbox"/> k. BOX <input type="checkbox"/> o. TOTE BIN <input type="checkbox"/> d. STEEL DRUM <input type="checkbox"/> h. SILO <input type="checkbox"/> l. CYLINDER <input type="checkbox"/> p. TANK WAGON			
STORAGE PRESSURE 224			
<input checked="" type="checkbox"/> a. AMBIENT <input type="checkbox"/> b. ABOVE AMBIENT <input type="checkbox"/> c. BELOW AMBIENT			
STORAGE TEMPERATURE 225			
<input checked="" type="checkbox"/> a. AMBIENT <input type="checkbox"/> b. ABOVE AMBIENT <input type="checkbox"/> c. BELOW AMBIENT <input type="checkbox"/> d. CRYOGENIC			
%WT	HAZARDOUS COMPONENT (For mixture or waste only)	EHS (RS)	CAS #
1 22 226	Mineral Spirits 227	<input type="checkbox"/> Yes <input checked="" type="checkbox"/> No 228	8012-95-1 229
2 230	Mineral Oil 231	<input type="checkbox"/> Yes <input checked="" type="checkbox"/> No 232	8052-41-3 233
3 234	235	<input type="checkbox"/> Yes <input type="checkbox"/> No 236	237
4 238	239	<input type="checkbox"/> Yes <input type="checkbox"/> No 240	241
5 242	243	<input type="checkbox"/> Yes <input type="checkbox"/> No 244	245
If more hazardous components are present at greater than 1% by weight if non-carcinogenic, or 0.1% by weight if carcinogenic, attach additional sheets of paper capturing the required information.			
ADDITIONAL LOCALLY COLLECTED INFORMATION 246			
If EPCRA, Please Sign Here _____ (Facilities reporting Chemicals subject to EPCRA reporting thresholds must sign each Chemical Description page for each EPCRA reported chemical.)			

OFFICIAL USE ONLY	DATE RECEIVED	REVIEWED BY	
-------------------	---------------	-------------	--



UNIFIED PROGRAM (UP) FORM HAZARDOUS MATERIALS INVENTORY – CHEMICAL DESCRIPTION

(one page per material per building or area)

 ADD

 DELETE

 REVISE

REPORTING YEAR **2006**

200

PAGE **9** OF **92**

I. FACILITY INFORMATION

BUSINESS NAME (Same as FACILITY NAME or DBA – Doing Business As) 3											
Hilton Burbank Airport & Convention Center											
CHEMICAL LOCATION 201						CHEMICAL LOCATION CONFIDENTIAL 202					
Daily Grill Kitchen						(EPCRA) <input type="checkbox"/> Yes <input checked="" type="checkbox"/> No					
FACILITY ID #				MAP# (optional) 203				GRID# (optional) 204			

II. CHEMICAL INFORMATION

CHEMICAL NAME 205			TRADE SECRET (If Subject to EPCRA, refer to instructions) 206		
Mixture			<input type="checkbox"/> Yes <input checked="" type="checkbox"/> No		
COMMON NAME 207			EHS (RS)* 208		
Foam Free			<input type="checkbox"/> Yes <input checked="" type="checkbox"/> No		
CAS# 209			*If EHS (RS) is "Yes", all amounts below must be in Lbs.		
FIRE CODE HAZARD CLASSES (Complete if required by CUPA) 210					
HAZARDOUS MATERIAL TYPE (Check one item only) 211		RADIOACTIVE 212		CURIES 213	
<input type="checkbox"/> a. PURE <input checked="" type="checkbox"/> b. MIXTURE <input type="checkbox"/> c. WASTE		<input type="checkbox"/> Yes <input checked="" type="checkbox"/> No			
PHYSICAL STATE (Check one item only) 214		LARGEST CONTAINER 215			
<input type="checkbox"/> a. SOLID <input checked="" type="checkbox"/> b. LIQUID <input type="checkbox"/> c. GAS		1 qt.			
FED HAZARD CATEGORIES (Check all that apply) 216					
<input type="checkbox"/> a. FIRE <input type="checkbox"/> b. REACTIVE <input type="checkbox"/> c. PRESSURE RELEASE <input checked="" type="checkbox"/> d. ACUTE HEALTH <input type="checkbox"/> e. CHRONIC HEALTH					
AVERAGE DAILY AMOUNT 217		MAXIMUM DAILY AMOUNT 218		ANNUAL WASTE AMOUNT 219	
2		4			
UNITS* (Check one item only) 221			DAYS ON SITE: 222		
<input checked="" type="checkbox"/> a. GALLONS <input type="checkbox"/> b. CUBIC FEET <input type="checkbox"/> c. POUNDS <input type="checkbox"/> d. TONS			365		
STORAGE CONTAINER 223					
<input type="checkbox"/> a. ABOVE GROUND TANK <input type="checkbox"/> e. PLASTIC/NONMETALLIC DRUM <input type="checkbox"/> i. FIBER DRUM <input type="checkbox"/> m. GLASS BOTTLE <input type="checkbox"/> q. RAIL CAR <input type="checkbox"/> b. UNDERGROUND TANK <input type="checkbox"/> f. CAN <input type="checkbox"/> j. BAG <input checked="" type="checkbox"/> n. PLASTIC BOTTLE <input type="checkbox"/> r. OTHER <input type="checkbox"/> c. TANK INSIDE BUILDING <input type="checkbox"/> g. CARBOY <input type="checkbox"/> k. BOX <input type="checkbox"/> o. TOTE BIN <input type="checkbox"/> d. STEEL DRUM <input type="checkbox"/> h. SILO <input type="checkbox"/> l. CYLINDER <input type="checkbox"/> p. TANK WAGON					
STORAGE PRESSURE 224					
<input checked="" type="checkbox"/> a. AMBIENT <input type="checkbox"/> b. ABOVE AMBIENT <input type="checkbox"/> c. BELOW AMBIENT					
STORAGE TEMPERATURE 225					
<input checked="" type="checkbox"/> a. AMBIENT <input type="checkbox"/> b. ABOVE AMBIENT <input type="checkbox"/> c. BELOW AMBIENT <input type="checkbox"/> d. CRYOGENIC					
%WT	HAZARDOUS COMPONENT (For mixture or waste only)		EHS (RS)		CAS #
1 226	Nonionic Surfactant 227		<input type="checkbox"/> Yes <input checked="" type="checkbox"/> No 228		68515-73-1 229
2 230	Dipropylene Glycol Methyl Ether 231		<input type="checkbox"/> Yes <input checked="" type="checkbox"/> No 232		34590-94-8 233
3 234	Sodium Hydroxide 235		<input type="checkbox"/> Yes <input checked="" type="checkbox"/> No 236		1310-73-2 237
4 238	Carmel Color 239		<input type="checkbox"/> Yes <input checked="" type="checkbox"/> No 240		8028-89-5 241
5 242	Water 243		<input type="checkbox"/> Yes <input checked="" type="checkbox"/> No 244		7732-18-5 245

If more hazardous components are present at greater than 1% by weight if non-carcinogenic, or 0.1% by weight if carcinogenic, attach additional sheets of paper capturing the required information.

ADDITIONAL LOCALLY COLLECTED INFORMATION 246

If EPCRA, Please Sign Here _____
 (Facilities reporting Chemicals subject to EPCRA reporting thresholds must sign each Chemical Description page for each EPCRA reported chemical.)

OFFICIAL USE ONLY	DATE RECEIVED	REVIEWED BY	
-------------------	---------------	-------------	--



UNIFIED PROGRAM (UP) FORM HAZARDOUS MATERIALS INVENTORY – CHEMICAL DESCRIPTION

(one page per material per building or area)

ADD DELETE REVISE REPORTING YEAR **2006** 200 PAGE **11** OF **92**

I. FACILITY INFORMATION

BUSINESS NAME (Same as FACILITY NAME or DBA – Doing Business As) 3		
Hilton Burbank Airport & Convention Center		
CHEMICAL LOCATION 201	CHEMICAL LOCATION CONFIDENTIAL 202	
Daily Grill Kitchen	(EPCRA) <input type="checkbox"/> Yes <input checked="" type="checkbox"/> No	
FACILITY ID #	MAP# (optional) 203	GRID# (optional) 204

II. CHEMICAL INFORMATION

CHEMICAL NAME 205	TRADE SECRET (If Subject to EPCRA, refer to instructions) 206		
Mixture	<input type="checkbox"/> Yes <input checked="" type="checkbox"/> No		
COMMON NAME 207	EHS (RS)* 208		
Brite Boy Metal Polish	<input type="checkbox"/> Yes <input checked="" type="checkbox"/> No		
CAS# 209	*If EHS (RS) is "Yes", all amounts below must be in Lbs.		
FIRE CODE HAZARD CLASSES (Complete if required by CUPA) 210			
HAZARDOUS MATERIAL TYPE (Check one item only) 211	RADIOACTIVE 212	CURIES 213	
<input type="checkbox"/> a. PURE <input checked="" type="checkbox"/> b. MIXTURE <input type="checkbox"/> c. WASTE	<input type="checkbox"/> Yes <input checked="" type="checkbox"/> No		
PHYSICAL STATE (Check one item only) 214	LARGEST CONTAINER 215		
<input type="checkbox"/> a. SOLID <input checked="" type="checkbox"/> b. LIQUID <input type="checkbox"/> c. GAS	1 gal		
FED HAZARD CATEGORIES (Check all that apply) 216			
<input type="checkbox"/> a. FIRE <input type="checkbox"/> b. REACTIVE <input type="checkbox"/> c. PRESSURE RELEASE <input type="checkbox"/> d. ACUTE HEALTH <input type="checkbox"/> e. CHRONIC HEALTH			
AVERAGE DAILY AMOUNT 217	MAXIMUM DAILY AMOUNT 218	ANNUAL WASTE AMOUNT 219	STATE WASTE CODE 220
2	5		
UNITS* (Check one item only) * If EHS (RS), amount must be in pounds. 221		DAYS ON SITE: 222	
<input checked="" type="checkbox"/> a. GALLONS <input type="checkbox"/> b. CUBIC FEET <input type="checkbox"/> c. POUNDS <input type="checkbox"/> d. TONS			
STORAGE CONTAINER 223			
<input type="checkbox"/> a. ABOVE GROUND TANK <input type="checkbox"/> e. PLASTIC/NONMETALLIC DRUM <input type="checkbox"/> i. FIBER DRUM <input type="checkbox"/> m. GLASS BOTTLE <input type="checkbox"/> q. RAIL CAR <input type="checkbox"/> b. UNDERGROUND TANK <input type="checkbox"/> f. CAN <input type="checkbox"/> j. BAG <input checked="" type="checkbox"/> n. PLASTIC BOTTLE <input type="checkbox"/> r. OTHER <input type="checkbox"/> c. TANK INSIDE BUILDING <input type="checkbox"/> g. CARBOY <input type="checkbox"/> k. BOX <input type="checkbox"/> o. TOTE BIN <input type="checkbox"/> d. STEEL DRUM <input type="checkbox"/> h. SILO <input type="checkbox"/> l. CYLINDER <input type="checkbox"/> p. TANK WAGON			
STORAGE PRESSURE 224			
<input checked="" type="checkbox"/> a. AMBIENT <input type="checkbox"/> b. ABOVE AMBIENT <input type="checkbox"/> c. BELOW AMBIENT			
STORAGE TEMPERATURE 225			
<input checked="" type="checkbox"/> a. AMBIENT <input type="checkbox"/> b. ABOVE AMBIENT <input type="checkbox"/> c. BELOW AMBIENT <input type="checkbox"/> d. CRYOGENIC			
%WT 226	HAZARDOUS COMPONENT (For mixture or waste only) 227	EHS (RS) 228	CAS # 229
1 5.3	Ethanol	<input type="checkbox"/> Yes <input checked="" type="checkbox"/> No	64-17-5
2 1.6	Ammonia	<input type="checkbox"/> Yes <input checked="" type="checkbox"/> No	7664-41-7
3		<input type="checkbox"/> Yes <input type="checkbox"/> No	
4		<input type="checkbox"/> Yes <input type="checkbox"/> No	
5		<input type="checkbox"/> Yes <input type="checkbox"/> No	
If more hazardous components are present at greater than 1% by weight if non-carcinogenic, or 0.1% by weight if carcinogenic, attach additional sheets of paper capturing the required information.			
ADDITIONAL LOCALLY COLLECTED INFORMATION 246			
If EPCRA, Please Sign Here _____ (Facilities reporting Chemicals subject to EPCRA reporting thresholds must sign each Chemical Description page for each EPCRA reported chemical.)			

OFFICIAL USE ONLY	DATE RECEIVED	REVIEWED BY	
-------------------	---------------	-------------	--



UNIFIED PROGRAM (UP) FORM HAZARDOUS MATERIALS INVENTORY – CHEMICAL DESCRIPTION

(one page per material per building or area)

 ADD

 DELETE

 REVISE

REPORTING YEAR **2006**

200

PAGE **14** OF **92**

I. FACILITY INFORMATION

BUSINESS NAME (Same as FACILITY NAME or DBA – Doing Business As) 3		
Hilton Burbank Airport & Convention Center		
CHEMICAL LOCATION 201	CHEMICAL LOCATION CONFIDENTIAL 202	
Daily Grill Kitchen	(EPCRA) <input type="checkbox"/> Yes <input checked="" type="checkbox"/> No	
FACILITY ID #	MAP# (optional) 203	GRID# (optional) 204

II. CHEMICAL INFORMATION

CHEMICAL NAME 205	TRADE SECRET (If Subject to EPCRA, refer to instructions) 206		
Mixture	<input type="checkbox"/> Yes <input checked="" type="checkbox"/> No		
COMMON NAME 207	EHS (RS)* 208		
D10 Concentrate	<input type="checkbox"/> Yes <input checked="" type="checkbox"/> No		
CAS# 209	*If EHS (RS) is "Yes", all amounts below must be in Lbs.		
FIRE CODE HAZARD CLASSES (Complete if required by CUPA) 210			
HAZARDOUS MATERIAL TYPE (Check one item only) 211	RADIOACTIVE 212	CURIES 213	
<input type="checkbox"/> a. PURE <input checked="" type="checkbox"/> b. MIXTURE <input type="checkbox"/> c. WASTE	<input type="checkbox"/> Yes <input checked="" type="checkbox"/> No		
PHYSICAL STATE (Check one item only) 214	LARGEST CONTAINER 215		
<input type="checkbox"/> a. SOLID <input checked="" type="checkbox"/> b. LIQUID <input type="checkbox"/> c. GAS	0.5 gallon		
FED HAZARD CATEGORIES (Check all that apply) 216			
<input type="checkbox"/> a. FIRE <input type="checkbox"/> b. REACTIVE <input type="checkbox"/> c. PRESSURE RELEASE <input checked="" type="checkbox"/> d. ACUTE HEALTH <input type="checkbox"/> e. CHRONIC HEALTH			
AVERAGE DAILY AMOUNT 217	MAXIMUM DAILY AMOUNT 218	ANNUAL WASTE AMOUNT 219	STATE WASTE CODE 220
5	10		
UNITS* (Check one item only) 221		* If EHS (RS), amount must be in pounds. 222	
<input checked="" type="checkbox"/> a. GALLONS <input type="checkbox"/> b. CUBIC FEET <input type="checkbox"/> c. POUNDS <input type="checkbox"/> d. TONS		365	
STORAGE CONTAINER 223			
<input type="checkbox"/> a. ABOVE GROUND TANK <input type="checkbox"/> b. UNDERGROUND TANK <input type="checkbox"/> c. TANK INSIDE BUILDING <input type="checkbox"/> d. STEEL DRUM	<input type="checkbox"/> e. PLASTIC/NONMETALLIC DRUM <input type="checkbox"/> f. CAN <input type="checkbox"/> g. CARBOY <input type="checkbox"/> h. SILO	<input type="checkbox"/> i. FIBER DRUM <input type="checkbox"/> j. BAG <input type="checkbox"/> k. BOX <input type="checkbox"/> l. CYLINDER	<input type="checkbox"/> m. GLASS BOTTLE <input checked="" type="checkbox"/> n. PLASTIC BOTTLE <input type="checkbox"/> o. TOTE BIN <input type="checkbox"/> p. TANK WAGON <input type="checkbox"/> q. RAIL CAR <input type="checkbox"/> r. OTHER
STORAGE PRESSURE 224			
<input checked="" type="checkbox"/> a. AMBIENT <input type="checkbox"/> b. ABOVE AMBIENT <input type="checkbox"/> c. BELOW AMBIENT			
STORAGE TEMPERATURE 225			
<input checked="" type="checkbox"/> a. AMBIENT <input type="checkbox"/> b. ABOVE AMBIENT <input type="checkbox"/> c. BELOW AMBIENT <input type="checkbox"/> d. CRYOGENIC			
%WT 226	HAZARDOUS COMPONENT (For mixture or waste only) 227	EHS (RS) 228	CAS # 229
1	Sodium Carbonate	<input type="checkbox"/> Yes <input checked="" type="checkbox"/> No	497-19-8
2	Water	<input type="checkbox"/> Yes <input checked="" type="checkbox"/> No	7732-18-5
3	Nonylphenoxy Polyethoxy Glycol	<input type="checkbox"/> Yes <input checked="" type="checkbox"/> No	9016-45-9
4 5 %	Alkyl Dimethyl Benzyl Ammonium Chloride	<input type="checkbox"/> Yes <input checked="" type="checkbox"/> No	68391-01-5
5 5 %	Alkyl Dimethylethyl Benzyl Ammonium Chloride	<input type="checkbox"/> Yes <input checked="" type="checkbox"/> No	68959-79-6

If more hazardous components are present at greater than 1% by weight if non-carcinogenic, or 0.1% by weight if carcinogenic, attach additional sheets of paper capturing the required information.

ADDITIONAL LOCALLY COLLECTED INFORMATION 246

If EPCRA, Please Sign Here _____
(Facilities reporting Chemicals subject to EPCRA reporting thresholds must sign each Chemical Description page for each EPCRA reported chemical.)

OFFICIAL USE ONLY	DATE RECEIVED	REVIEWED BY		
-------------------	---------------	-------------	--	--



UNIFIED PROGRAM (UP) FORM HAZARDOUS MATERIALS INVENTORY – CHEMICAL DESCRIPTION

(one page per material per building or area)

ADD
 DELETE
 REVISE
 REPORTING YEAR **2006**
 200
 PAGE **16** OF **92**

I. FACILITY INFORMATION

BUSINESS NAME (Same as FACILITY NAME or DBA – Doing Business As) 3		
Hilton Burbank Airport & Convention Center		
CHEMICAL LOCATION 201	CHEMICAL LOCATION CONFIDENTIAL 202	
Daily Grill Kitchen	(EPCRA) <input type="checkbox"/> Yes <input checked="" type="checkbox"/> No	
FACILITY ID #	MAP# (optional) 203	GRID# (optional) 204

II. CHEMICAL INFORMATION

CHEMICAL NAME 205	TRADE SECRET (If Subject to EPCRA, refer to instructions) 206	
Mixture	<input type="checkbox"/> Yes <input checked="" type="checkbox"/> No	
COMMON NAME 207	EHS (RS)* 208	
Control Plus	<input type="checkbox"/> Yes <input checked="" type="checkbox"/> No	
CAS# 209	*If EHS (RS) is "Yes", all amounts below must be in Lbs.	
FIRE CODE HAZARD CLASSES (Complete if required by CUPA) 210		
HAZARDOUS MATERIAL TYPE (Check one item only) 211	RADIOACTIVE 212	CURIES 213
<input type="checkbox"/> a. PURE <input checked="" type="checkbox"/> b. MIXTURE <input type="checkbox"/> c. WASTE	<input type="checkbox"/> Yes <input checked="" type="checkbox"/> No	
PHYSICAL STATE (Check one item only) 214	LARGEST CONTAINER 215	
<input type="checkbox"/> a. SOLID <input checked="" type="checkbox"/> b. LIQUID <input type="checkbox"/> c. GAS	1 gallon	
FED HAZARD CATEGORIES (Check all that apply) 216		
<input checked="" type="checkbox"/> a. FIRE <input type="checkbox"/> b. REACTIVE <input type="checkbox"/> c. PRESSURE RELEASE <input checked="" type="checkbox"/> d. ACUTE HEALTH <input checked="" type="checkbox"/> e. CHRONIC HEALTH		
AVERAGE DAILY AMOUNT 217	MAXIMUM DAILY AMOUNT 218	ANNUAL WASTE AMOUNT 219 STATE WASTE CODE 220
4	8	
UNITS* (Check one item only) * If EHS (RS), amount must be in pounds. 221		DAYS ON SITE: 222
<input checked="" type="checkbox"/> a. GALLONS <input type="checkbox"/> b. CUBIC FEET <input type="checkbox"/> c. POUNDS <input type="checkbox"/> d. TONS		365
STORAGE CONTAINER 223		
<input type="checkbox"/> a. ABOVE GROUND TANK <input type="checkbox"/> e. PLASTIC/NONMETALLIC DRUM <input type="checkbox"/> i. FIBER DRUM <input type="checkbox"/> m. GLASS BOTTLE <input type="checkbox"/> q. RAIL CAR <input type="checkbox"/> b. UNDERGROUND TANK <input type="checkbox"/> f. CAN <input type="checkbox"/> j. BAG <input checked="" type="checkbox"/> n. PLASTIC BOTTLE <input type="checkbox"/> r. OTHER <input type="checkbox"/> c. TANK INSIDE BUILDING <input type="checkbox"/> g. CARBOY <input type="checkbox"/> k. BOX <input type="checkbox"/> o. TOTE BIN <input type="checkbox"/> d. STEEL DRUM <input type="checkbox"/> h. SILO <input type="checkbox"/> l. CYLINDER <input type="checkbox"/> p. TANK WAGON		
STORAGE PRESSURE 224		
<input type="checkbox"/> a. AMBIENT <input type="checkbox"/> b. ABOVE AMBIENT <input type="checkbox"/> c. BELOW AMBIENT		
STORAGE TEMPERATURE 225		
<input type="checkbox"/> a. AMBIENT <input type="checkbox"/> b. ABOVE AMBIENT <input type="checkbox"/> c. BELOW AMBIENT <input type="checkbox"/> d. CRYOGENIC		
%WT 226	HAZARDOUS COMPONENT (For mixture or waste only) 227	EHS (RS) 228 CAS # 229
1	EPA Registered Product	<input type="checkbox"/> Yes <input checked="" type="checkbox"/> No 6836-89-875
2 < 7 230	Didecyldimethyl ammonium chloride 231	<input type="checkbox"/> Yes <input checked="" type="checkbox"/> No 7173-51-5 233
3 < 2 234	Ethyl Alcohol 235	<input type="checkbox"/> Yes <input checked="" type="checkbox"/> No 64-17-5 237
4 238	239	<input type="checkbox"/> Yes <input checked="" type="checkbox"/> No 240 241
5 242	243	<input type="checkbox"/> Yes <input type="checkbox"/> No 244 245
If more hazardous components are present at greater than 1% by weight if non-carcinogenic, or 0.1% by weight if carcinogenic, attach additional sheets of paper capturing the required information.		
ADDITIONAL LOCALLY COLLECTED INFORMATION 246		
If EPCRA, Please Sign Here _____ (Facilities reporting Chemicals subject to EPCRA reporting thresholds must sign each Chemical Description page for each EPCRA reported chemical.)		

OFFICIAL USE ONLY	DATE RECEIVED	REVIEWED BY	
-------------------	---------------	-------------	--



UNIFIED PROGRAM (UP) FORM HAZARDOUS MATERIALS INVENTORY – CHEMICAL DESCRIPTION

(one page per material per building or area)

ADD
 DELETE
 REVISE
 REPORTING YEAR **2006**
 200
 PAGE **17** OF **92**

I. FACILITY INFORMATION

BUSINESS NAME (Same as FACILITY NAME or DBA – Doing Business As) 3									
Hilton Burbank Airport & Convention Center									
CHEMICAL LOCATION 201					CHEMICAL LOCATION CONFIDENTIAL 202				
Daily Grill Kitchen					(EPCRA) <input type="checkbox"/> Yes <input checked="" type="checkbox"/> No				
FACILITY ID #					MAP# (optional) 203			GRID# (optional) 204	

II. CHEMICAL INFORMATION

CHEMICAL NAME 205		TRADE SECRET (If Subject to EPCRA, refer to instructions) 206	
Mixture		<input type="checkbox"/> Yes <input checked="" type="checkbox"/> No	
COMMON NAME 207		EHS (RS)* 208	
UC-33 Heavy Duty Degreaser		<input type="checkbox"/> Yes <input checked="" type="checkbox"/> No	
CAS# 209		*If EHS (RS) is "Yes", all amounts below must be in Lbs.	
FIRE CODE HAZARD CLASSES (Complete if required by CUPA) 210			
HAZARDOUS MATERIAL TYPE (Check one item only) 211		RADIOACTIVE 212	CURIES 213
<input type="checkbox"/> a. PURE <input checked="" type="checkbox"/> b. MIXTURE <input type="checkbox"/> c. WASTE		<input type="checkbox"/> Yes <input checked="" type="checkbox"/> No	
PHYSICAL STATE (Check one item only) 214		LARGEST CONTAINER 215	
<input type="checkbox"/> a. SOLID <input checked="" type="checkbox"/> b. LIQUID <input type="checkbox"/> c. GAS		0.5 gallon	
FED HAZARD CATEGORIES (Check all that apply) 216			
<input type="checkbox"/> a. FIRE <input type="checkbox"/> b. REACTIVE <input type="checkbox"/> c. PRESSURE RELEASE <input checked="" type="checkbox"/> d. ACUTE HEALTH <input type="checkbox"/> e. CHRONIC HEALTH			
AVERAGE DAILY AMOUNT 217	MAXIMUM DAILY AMOUNT 218	ANNUAL WASTE AMOUNT 219	STATE WASTE CODE 220
5	10		
UNITS* (Check one item only) * If EHS (RS), amount must be in pounds. 221		DAYS ON SITE: 222	
<input checked="" type="checkbox"/> a. GALLONS <input type="checkbox"/> b. CUBIC FEET <input type="checkbox"/> c. POUNDS <input type="checkbox"/> d. TONS		365	
STORAGE CONTAINER 223			
<input type="checkbox"/> a. ABOVE GROUND TANK <input type="checkbox"/> e. PLASTIC/NONMETALLIC DRUM <input type="checkbox"/> i. FIBER DRUM <input type="checkbox"/> m. GLASS BOTTLE <input type="checkbox"/> q. RAIL CAR <input type="checkbox"/> b. UNDERGROUND TANK <input type="checkbox"/> f. CAN <input type="checkbox"/> j. BAG <input checked="" type="checkbox"/> n. PLASTIC BOTTLE <input type="checkbox"/> r. OTHER <input type="checkbox"/> c. TANK INSIDE BUILDING <input type="checkbox"/> g. CARBOY <input type="checkbox"/> k. BOX <input type="checkbox"/> o. TOTE BIN <input type="checkbox"/> d. STEEL DRUM <input type="checkbox"/> h. SILO <input type="checkbox"/> l. CYLINDER <input type="checkbox"/> p. TANK WAGON			
STORAGE PRESSURE 224			
<input checked="" type="checkbox"/> a. AMBIENT <input type="checkbox"/> b. ABOVE AMBIENT <input type="checkbox"/> c. BELOW AMBIENT			
STORAGE TEMPERATURE 225			
<input checked="" type="checkbox"/> a. AMBIENT <input type="checkbox"/> b. ABOVE AMBIENT <input type="checkbox"/> c. BELOW AMBIENT <input type="checkbox"/> d. CRYOGENIC			
%WT	HAZARDOUS COMPONENT (For mixture or waste only)	EHS (RS)	CAS #
1 15 226	Potassium Hydroxide 227	<input type="checkbox"/> Yes <input checked="" type="checkbox"/> No 228	1310-58-3 229
2 4 230	Dipropylene Glycol Methyl Ether 231	<input type="checkbox"/> Yes <input checked="" type="checkbox"/> No 232	34590-94-8 233
3 1 234	Sodium Hydroxide 235	<input type="checkbox"/> Yes <input checked="" type="checkbox"/> No 236	1310-73-2 237
4 238	239	<input type="checkbox"/> Yes <input type="checkbox"/> No 240	241
5 242	243	<input type="checkbox"/> Yes <input type="checkbox"/> No 244	245
If more hazardous components are present at greater than 1% by weight if non-carcinogenic, or 0.1% by weight if carcinogenic, attach additional sheets of paper capturing the required information.			
ADDITIONAL LOCALLY COLLECTED INFORMATION 246			

If EPCRA, Please Sign Here _____
 (Facilities reporting Chemicals subject to EPCRA reporting thresholds must sign each Chemical Description page for each EPCRA reported chemical.)

OFFICIAL USE ONLY	DATE RECEIVED	REVIEWED BY	
-------------------	---------------	-------------	--



UNIFIED PROGRAM (UP) FORM HAZARDOUS MATERIALS INVENTORY – CHEMICAL DESCRIPTION

(one page per material per building or area)

 ADD

 DELETE

 REVISE

REPORTING YEAR **2006**

200

PAGE **18** OF **92**

I. FACILITY INFORMATION

BUSINESS NAME (Same as FACILITY NAME or DBA – Doing Business As) 3									
Hilton Burbank Airport & Convention Center									
CHEMICAL LOCATION 201					CHEMICAL LOCATION CONFIDENTIAL 202				
Convention Center Kitchen					(EPCRA) <input type="checkbox"/> Yes <input checked="" type="checkbox"/> No				
FACILITY ID #				MAP# (optional) 203		GRID# (optional) 204			

II. CHEMICAL INFORMATION

CHEMICAL NAME 205		TRADE SECRET (If Subject to EPCRA, refer to instructions) 206	
Mixture		<input type="checkbox"/> Yes <input checked="" type="checkbox"/> No	
COMMON NAME 207		EHS (RS)* 208	
Brite Boy Metal Polish		<input type="checkbox"/> Yes <input checked="" type="checkbox"/> No	
CAS# 209		*If EHS (RS) is "Yes", all amounts below must be in Lbs.	
FIRE CODE HAZARD CLASSES (Complete if required by CUPA) 210			
HAZARDOUS MATERIAL TYPE (Check one item only) 211		RADIOACTIVE 212	CURIES 213
<input type="checkbox"/> a. PURE <input checked="" type="checkbox"/> b. MIXTURE <input type="checkbox"/> c. WASTE		<input type="checkbox"/> Yes <input checked="" type="checkbox"/> No	
PHYSICAL STATE (Check one item only) 214		LARGEST CONTAINER 215	
<input type="checkbox"/> a. SOLID <input checked="" type="checkbox"/> b. LIQUID <input type="checkbox"/> c. GAS		1 gallon bottle	
FED HAZARD CATEGORIES (Check all that apply) 216			
<input type="checkbox"/> a. FIRE <input type="checkbox"/> b. REACTIVE <input type="checkbox"/> c. PRESSURE RELEASE <input type="checkbox"/> d. ACUTE HEALTH <input type="checkbox"/> e. CHRONIC HEALTH			
AVERAGE DAILY AMOUNT 217	MAXIMUM DAILY AMOUNT 218	ANNUAL WASTE AMOUNT 219	STATE WASTE CODE 220
2	3		
UNITS* (Check one item only) 221		DAYS ON SITE: 222	
<input checked="" type="checkbox"/> a. GALLONS <input type="checkbox"/> b. CUBIC FEET <input type="checkbox"/> c. POUNDS <input type="checkbox"/> d. TONS			
STORAGE CONTAINER 223			
<input type="checkbox"/> a. ABOVE GROUND TANK <input type="checkbox"/> e. PLASTIC/NONMETALLIC DRUM <input type="checkbox"/> i. FIBER DRUM <input type="checkbox"/> m. GLASS BOTTLE <input type="checkbox"/> q. RAIL CAR <input type="checkbox"/> b. UNDERGROUND TANK <input type="checkbox"/> f. CAN <input type="checkbox"/> j. BAG <input checked="" type="checkbox"/> n. PLASTIC BOTTLE <input type="checkbox"/> r. OTHER <input type="checkbox"/> c. TANK INSIDE BUILDING <input type="checkbox"/> g. CARBOY <input type="checkbox"/> k. BOX <input type="checkbox"/> o. TOTE BIN <input type="checkbox"/> d. STEEL DRUM <input type="checkbox"/> h. SILO <input type="checkbox"/> l. CYLINDER <input type="checkbox"/> p. TANK WAGON			
STORAGE PRESSURE 224			
<input checked="" type="checkbox"/> a. AMBIENT <input type="checkbox"/> b. ABOVE AMBIENT <input type="checkbox"/> c. BELOW AMBIENT			
STORAGE TEMPERATURE 225			
<input checked="" type="checkbox"/> a. AMBIENT <input type="checkbox"/> b. ABOVE AMBIENT <input type="checkbox"/> c. BELOW AMBIENT <input type="checkbox"/> d. CRYOGENIC			
%WT 226	HAZARDOUS COMPONENT (For mixture or waste only) 227	EHS (RS) 228	CAS # 229
1 5.3	Ethanol	<input type="checkbox"/> Yes <input checked="" type="checkbox"/> No	64-17-5
2 1.6	Ammonia	<input type="checkbox"/> Yes <input checked="" type="checkbox"/> No	7664-41-7
3		<input type="checkbox"/> Yes <input type="checkbox"/> No	
4		<input type="checkbox"/> Yes <input type="checkbox"/> No	
5		<input type="checkbox"/> Yes <input type="checkbox"/> No	

If more hazardous components are present at greater than 1% by weight if non-carcinogenic, or 0.1% by weight if carcinogenic, attach additional sheets of paper capturing the required information.

ADDITIONAL LOCALLY COLLECTED INFORMATION 246

If EPCRA, Please Sign Here _____
 (Facilities reporting Chemicals subject to EPCRA reporting thresholds must sign each Chemical Description page for each EPCRA reported chemical.)

OFFICIAL USE ONLY	DATE RECEIVED	REVIEWED BY		
-------------------	---------------	-------------	--	--



UNIFIED PROGRAM (UP) FORM HAZARDOUS MATERIALS INVENTORY – CHEMICAL DESCRIPTION

(one page per material per building or area)

ADD DELETE REVISE REPORTING YEAR **2006** 200 PAGE **21** OF **92**

I. FACILITY INFORMATION

BUSINESS NAME (Same as FACILITY NAME or DBA – Doing Business As) 3		
Hilton Burbank Airport & Convention Center		
CHEMICAL LOCATION 201	CHEMICAL LOCATION CONFIDENTIAL 202	
Convention Center Kitchen	(EPCRA) <input type="checkbox"/> Yes <input checked="" type="checkbox"/> No	
FACILITY ID #	MAP# (optional) 203	GRID# (optional) 204

II. CHEMICAL INFORMATION

CHEMICAL NAME 205	TRADE SECRET (If Subject to EPCRA, refer to instructions) 206		
Mixture	<input type="checkbox"/> Yes <input checked="" type="checkbox"/> No		
COMMON NAME 207	EHS (RS)* 208		
D10 Concentrate (Detergent)	<input type="checkbox"/> Yes <input checked="" type="checkbox"/> No		
CAS# 209	*If EHS (RS) is "Yes", all amounts below must be in Lbs.		
FIRE CODE HAZARD CLASSES (Complete if required by CUPA) 210			
HAZARDOUS MATERIAL TYPE (Check one item only) 211	RADIOACTIVE 212	CURIES 213	
<input type="checkbox"/> a. PURE <input checked="" type="checkbox"/> b. MIXTURE <input type="checkbox"/> c. WASTE	<input type="checkbox"/> Yes <input checked="" type="checkbox"/> No		
PHYSICAL STATE (Check one item only) 214	LARGEST CONTAINER 215		
<input type="checkbox"/> a. SOLID <input checked="" type="checkbox"/> b. LIQUID <input type="checkbox"/> c. GAS	0.5 gallon		
FED HAZARD CATEGORIES (Check all that apply) 216			
<input type="checkbox"/> a. FIRE <input type="checkbox"/> b. REACTIVE <input type="checkbox"/> c. PRESSURE RELEASE <input checked="" type="checkbox"/> d. ACUTE HEALTH <input type="checkbox"/> e. CHRONIC HEALTH			
AVERAGE DAILY AMOUNT 217	MAXIMUM DAILY AMOUNT 218	ANNUAL WASTE AMOUNT 219	STATE WASTE CODE 220
4	8		
UNITS* (Check one item only) * If EHS (RS), amount must be in pounds. 221			DAYS ON SITE: 222
<input checked="" type="checkbox"/> a. GALLONS <input type="checkbox"/> b. CUBIC FEET <input type="checkbox"/> c. POUNDS <input type="checkbox"/> d. TONS			365
STORAGE CONTAINER 223			
<input type="checkbox"/> a. ABOVE GROUND TANK <input type="checkbox"/> e. PLASTIC/NONMETALLIC DRUM <input type="checkbox"/> i. FIBER DRUM <input type="checkbox"/> m. GLASS BOTTLE <input type="checkbox"/> q. RAIL CAR <input type="checkbox"/> b. UNDERGROUND TANK <input type="checkbox"/> f. CAN <input type="checkbox"/> j. BAG <input checked="" type="checkbox"/> n. PLASTIC BOTTLE <input type="checkbox"/> r. OTHER <input type="checkbox"/> c. TANK INSIDE BUILDING <input type="checkbox"/> g. CARBOY <input type="checkbox"/> k. BOX <input type="checkbox"/> o. TOTE BIN <input type="checkbox"/> d. STEEL DRUM <input type="checkbox"/> h. SILO <input type="checkbox"/> l. CYLINDER <input type="checkbox"/> p. TANK WAGON			
STORAGE PRESSURE 224			
<input checked="" type="checkbox"/> a. AMBIENT <input type="checkbox"/> b. ABOVE AMBIENT <input type="checkbox"/> c. BELOW AMBIENT			
STORAGE TEMPERATURE 225			
<input checked="" type="checkbox"/> a. AMBIENT <input type="checkbox"/> b. ABOVE AMBIENT <input type="checkbox"/> c. BELOW AMBIENT <input type="checkbox"/> d. CRYOGENIC			
%WT	HAZARDOUS COMPONENT (For mixture or waste only)	EHS (RS)	CAS #
1 226	Sodium Carbonate 227	<input type="checkbox"/> Yes <input checked="" type="checkbox"/> No 228	497-19-8 229
2 230	Water 231	<input type="checkbox"/> Yes <input checked="" type="checkbox"/> No 232	7732-18-5 233
3 234	Nonylphenoxy Polyethoxy Glycol 235	<input type="checkbox"/> Yes <input checked="" type="checkbox"/> No 236	9016-45-9 237
4 5 % 238	Alkyl Dimethyl Benzyl Ammonium Chloride 239	<input type="checkbox"/> Yes <input checked="" type="checkbox"/> No 240	68391-01-5 241
5 5 % 242	Alkyl Dimethylethyl Benzyl Ammonium Chloride 243	<input type="checkbox"/> Yes <input checked="" type="checkbox"/> No 244	68959-79-6 245

If more hazardous components are present at greater than 1% by weight if non-carcinogenic, or 0.1% by weight if carcinogenic, attach additional sheets of paper capturing the required information.

ADDITIONAL LOCALLY COLLECTED INFORMATION 246

If EPCRA, Please Sign Here _____
 (Facilities reporting Chemicals subject to EPCRA reporting thresholds must sign each Chemical Description page for each EPCRA reported chemical.)

OFFICIAL USE ONLY	DATE RECEIVED	REVIEWED BY	
-------------------	---------------	-------------	--



UNIFIED PROGRAM (UP) FORM HAZARDOUS MATERIALS INVENTORY – CHEMICAL DESCRIPTION

(one page per material per building or area)

 ADD

 DELETE

 REVISE

REPORTING YEAR **2006**

200

PAGE **23** OF **92**

I. FACILITY INFORMATION

BUSINESS NAME (Same as FACILITY NAME or DBA – Doing Business As) 3		
Hilton Burbank Airport & Convention Center		
CHEMICAL LOCATION 201	CHEMICAL LOCATION CONFIDENTIAL 202	
Convention Center Kitchen	(EPCRA) <input type="checkbox"/> Yes <input checked="" type="checkbox"/> No	
FACILITY ID #	MAP# (optional) 203	GRID# (optional) 204

II. CHEMICAL INFORMATION

CHEMICAL NAME 205	TRADE SECRET (If Subject to EPCRA, refer to instructions) 206		
Mixture	<input type="checkbox"/> Yes <input checked="" type="checkbox"/> No		
COMMON NAME 207	EHS (RS)* 208		
Control Plus Sanitizer/Deodorizer	<input type="checkbox"/> Yes <input checked="" type="checkbox"/> No		
CAS# 209	*If EHS (RS) is "Yes", all amounts below must be in Lbs.		
FIRE CODE HAZARD CLASSES (Complete if required by CUFA) 210			
HAZARDOUS MATERIAL TYPE (Check one item only) 211	RADIOACTIVE 212	CURIES 213	
<input type="checkbox"/> a. PURE <input checked="" type="checkbox"/> b. MIXTURE <input type="checkbox"/> c. WASTE	<input type="checkbox"/> Yes <input checked="" type="checkbox"/> No		
PHYSICAL STATE (Check one item only) 214	LARGEST CONTAINER 215		
<input type="checkbox"/> a. SOLID <input checked="" type="checkbox"/> b. LIQUID <input type="checkbox"/> c. GAS	1 gallon		
FED HAZARD CATEGORIES (Check all that apply) 216			
<input checked="" type="checkbox"/> a. FIRE <input type="checkbox"/> b. REACTIVE <input type="checkbox"/> c. PRESSURE RELEASE <input checked="" type="checkbox"/> d. ACUTE HEALTH <input checked="" type="checkbox"/> e. CHRONIC HEALTH			
AVERAGE DAILY AMOUNT 217	MAXIMUM DAILY AMOUNT 218	ANNUAL WASTE AMOUNT 219	STATE WASTE CODE 220
4	8		
UNITS* (Check one item only) * If EHS (RS), amount must be in pounds. 221			DAYS ON SITE: 222
<input checked="" type="checkbox"/> a. GALLONS <input type="checkbox"/> b. CUBIC FEET <input type="checkbox"/> c. POUNDS <input type="checkbox"/> d. TONS			365
STORAGE CONTAINER 223			
<input type="checkbox"/> a. ABOVE GROUND TANK <input type="checkbox"/> e. PLASTIC/NONMETALLIC DRUM <input type="checkbox"/> i. FIBER DRUM <input type="checkbox"/> m. GLASS BOTTLE <input type="checkbox"/> q. RAIL CAR <input type="checkbox"/> b. UNDERGROUND TANK <input type="checkbox"/> f. CAN <input type="checkbox"/> j. BAG <input checked="" type="checkbox"/> n. PLASTIC BOTTLE <input type="checkbox"/> r. OTHER <input type="checkbox"/> c. TANK INSIDE BUILDING <input type="checkbox"/> g. CARBOY <input type="checkbox"/> k. BOX <input type="checkbox"/> o. TOTE BIN <input type="checkbox"/> d. STEEL DRUM <input type="checkbox"/> h. SILO <input type="checkbox"/> l. CYLINDER <input type="checkbox"/> p. TANK WAGON			
STORAGE PRESSURE 224			
<input type="checkbox"/> a. AMBIENT <input type="checkbox"/> b. ABOVE AMBIENT <input type="checkbox"/> c. BELOW AMBIENT			
STORAGE TEMPERATURE 225			
<input type="checkbox"/> a. AMBIENT <input type="checkbox"/> b. ABOVE AMBIENT <input type="checkbox"/> c. BELOW AMBIENT <input type="checkbox"/> d. CRYOGENIC			
%WT 226	HAZARDOUS COMPONENT (For mixture or waste only) 227	EHS (RS) 228	CAS # 229
1	EPA Registered Product	<input type="checkbox"/> Yes <input checked="" type="checkbox"/> No	6836-89-875
2 < 7	Didecyldimethyl ammonium chloride	<input type="checkbox"/> Yes <input checked="" type="checkbox"/> No	7173-51-5
3 < 2	Ethyl Alcohol	<input type="checkbox"/> Yes <input checked="" type="checkbox"/> No	64-17-5
4		<input type="checkbox"/> Yes <input checked="" type="checkbox"/> No	
5		<input type="checkbox"/> Yes <input type="checkbox"/> No	
If more hazardous components are present at greater than 1% by weight if non-carcinogenic, or 0.1% by weight if carcinogenic, attach additional sheets of paper capturing the required information.			
ADDITIONAL LOCALLY COLLECTED INFORMATION 246			
If EPCRA, Please Sign Here _____ (Facilities reporting Chemicals subject to EPCRA reporting thresholds must sign each Chemical Description page for each EPCRA reported chemical.)			

OFFICIAL USE ONLY	DATE RECEIVED	REVIEWED BY	
-------------------	---------------	-------------	--



UNIFIED PROGRAM (UP) FORM HAZARDOUS MATERIALS INVENTORY – CHEMICAL DESCRIPTION

(one page per material per building or area)

 ADD

 DELETE

 REVISE

REPORTING YEAR **2006**

200

PAGE **24** OF **92**

I. FACILITY INFORMATION

BUSINESS NAME (Same as FACILITY NAME or DBA – Doing Business As) 3		
Hilton Burbank Airport & Convention Center		
CHEMICAL LOCATION 201	CHEMICAL LOCATION CONFIDENTIAL 202	
Convention Center Kitchen	(EPCRA) <input type="checkbox"/> Yes <input checked="" type="checkbox"/> No	
FACILITY ID #	MAP# (optional) 203	GRID# (optional) 204

II. CHEMICAL INFORMATION

CHEMICAL NAME 205	TRADE SECRET (If Subject to EPCRA, refer to instructions) 206		
Mixture	<input type="checkbox"/> Yes <input checked="" type="checkbox"/> No		
COMMON NAME 207	EHS (RS)* 208		
UC-2 All Purpose Cleaner	<input type="checkbox"/> Yes <input checked="" type="checkbox"/> No		
CAS# 209	*If EHS (RS) is "Yes", all amounts below must be in Lbs.		
FIRE CODE HAZARD CLASSES (Complete if required by CUPA) 210			
HAZARDOUS MATERIAL TYPE (Check one item only) 211	RADIOACTIVE 212	CURIES 213	
<input type="checkbox"/> a. PURE <input checked="" type="checkbox"/> b. MIXTURE <input type="checkbox"/> c. WASTE	<input type="checkbox"/> Yes <input checked="" type="checkbox"/> No		
PHYSICAL STATE (Check one item only) 214	LARGEST CONTAINER 215		
<input type="checkbox"/> a. SOLID <input checked="" type="checkbox"/> b. LIQUID <input type="checkbox"/> c. GAS	0.5 gallon		
FED HAZARD CATEGORIES (Check all that apply) 216			
<input type="checkbox"/> a. FIRE <input type="checkbox"/> b. REACTIVE <input type="checkbox"/> c. PRESSURE RELEASE <input checked="" type="checkbox"/> d. ACUTE HEALTH <input type="checkbox"/> e. CHRONIC HEALTH			
AVERAGE DAILY AMOUNT 217	MAXIMUM DAILY AMOUNT 218	ANNUAL WASTE AMOUNT 219	STATE WASTE CODE 220
3	6		
UNITS* (Check one item only) * If EHS (RS), amount must be in pounds. 221		DAYS ON SITE: 222	
<input checked="" type="checkbox"/> a. GALLONS <input type="checkbox"/> b. CUBIC FEET <input type="checkbox"/> c. POUNDS <input type="checkbox"/> d. TONS		365	
STORAGE CONTAINER 223			
<input type="checkbox"/> a. ABOVE GROUND TANK <input type="checkbox"/> b. UNDERGROUND TANK <input type="checkbox"/> c. TANK INSIDE BUILDING <input type="checkbox"/> d. STEEL DRUM	<input type="checkbox"/> e. PLASTIC/NONMETALLIC DRUM <input type="checkbox"/> f. CAN <input type="checkbox"/> g. CARBOY <input type="checkbox"/> h. SILO	<input type="checkbox"/> i. FIBER DRUM <input type="checkbox"/> j. BAG <input type="checkbox"/> k. BOX <input type="checkbox"/> l. CYLINDER	<input type="checkbox"/> m. GLASS BOTTLE <input checked="" type="checkbox"/> n. PLASTIC BOTTLE <input type="checkbox"/> o. TOTE BIN <input type="checkbox"/> p. TANK WAGON <input type="checkbox"/> q. RAIL CAR <input type="checkbox"/> r. OTHER
STORAGE PRESSURE 224			
<input checked="" type="checkbox"/> a. AMBIENT <input type="checkbox"/> b. ABOVE AMBIENT <input type="checkbox"/> c. BELOW AMBIENT			
STORAGE TEMPERATURE 225			
<input checked="" type="checkbox"/> a. AMBIENT <input type="checkbox"/> b. ABOVE AMBIENT <input type="checkbox"/> c. BELOW AMBIENT <input type="checkbox"/> d. CRYOGENIC			
%WT	HAZARDOUS COMPONENT (For mixture or waste only)	EHS (RS)	CAS #
1 226	Alcohol Ethoxylate 227	<input type="checkbox"/> Yes <input checked="" type="checkbox"/> No 228	68002-97-1 229
2 230	Sodium Cocoamphodipropionate 231	<input type="checkbox"/> Yes <input checked="" type="checkbox"/> No 232	68604-71-7 233
3 234	Dodecylbenzene Sulfonate 235	<input type="checkbox"/> Yes <input checked="" type="checkbox"/> No 236	27323-41-7 237
4 238	Triethanolamine 239	<input type="checkbox"/> Yes <input checked="" type="checkbox"/> No 240	102-71-6 241
5 242	Sodium Xylene Sulfonates 243	<input type="checkbox"/> Yes <input checked="" type="checkbox"/> No 244	1300-72-7 245
If more hazardous components are present at greater than 1% by weight if non-carcinogenic, or 0.1% by weight if carcinogenic, attach additional sheets of paper capturing the required information.			
ADDITIONAL LOCALLY COLLECTED INFORMATION 246			
If EPCRA, Please Sign Here (Facilities reporting Chemicals subject to EPCRA reporting thresholds must sign each Chemical Description page for each EPCRA reported chemical.)			

OFFICIAL USE ONLY	DATE RECEIVED	REVIEWED BY	
-------------------	---------------	-------------	--



UNIFIED PROGRAM (UP) FORM HAZARDOUS MATERIALS INVENTORY – CHEMICAL DESCRIPTION

(one page per material per building or area)

ADD
 DELETE
 REVISE
 REPORTING YEAR **2006**
 200
 PAGE **26** OF **92**

I. FACILITY INFORMATION

BUSINESS NAME (Same as FACILITY NAME or DBA – Doing Business As) 3		
Hilton Burbank Airport & Convention Center		
CHEMICAL LOCATION 201	CHEMICAL LOCATION CONFIDENTIAL 202	
Engineering Shop	(EPCRA) <input type="checkbox"/> Yes <input checked="" type="checkbox"/> No	
FACILITY ID #	MAP# (optional) 203	GRID# (optional) 204

II. CHEMICAL INFORMATION

CHEMICAL NAME 205	TRADE SECRET (If Subject to EPCRA, refer to instructions) 206	
Propane C3H8	<input type="checkbox"/> Yes <input checked="" type="checkbox"/> No	
COMMON NAME 207	EHS (RS)* 208	
Propane Gas	<input type="checkbox"/> Yes <input checked="" type="checkbox"/> No	
CAS# 209	*If EHS (RS) is "Yes", all amounts below must be in Lbs.	
74-98-6		
FIRE CODE HAZARD CLASSES (Complete if required by CUPA) 210		
HAZARDOUS MATERIAL TYPE (Check one item only) 211	RADIOACTIVE 212	CURIES 213
<input checked="" type="checkbox"/> a. PURE <input type="checkbox"/> b. MIXTURE <input type="checkbox"/> c. WASTE	<input type="checkbox"/> Yes <input checked="" type="checkbox"/> No	
PHYSICAL STATE (Check one item only) 214	LARGEST CONTAINER 215	
<input type="checkbox"/> a. SOLID <input type="checkbox"/> b. LIQUID <input checked="" type="checkbox"/> c. GAS	5 gallon cylinder	
FED HAZARD CATEGORIES (Check all that apply) 216		
<input checked="" type="checkbox"/> a. FIRE <input type="checkbox"/> b. REACTIVE <input checked="" type="checkbox"/> c. PRESSURE RELEASE <input checked="" type="checkbox"/> d. ACUTE HEALTH <input type="checkbox"/> e. CHRONIC HEALTH		
AVERAGE DAILY AMOUNT 217	MAXIMUM DAILY AMOUNT 218	ANNUAL WASTE AMOUNT 219 STATE WASTE CODE 220
20	20	
UNITS* (Check one item only) * If EHS (RS), amount must be in pounds. 221		DAYS ON SITE: 222
<input checked="" type="checkbox"/> a. GALLONS <input type="checkbox"/> b. CUBIC FEET <input type="checkbox"/> c. POUNDS <input type="checkbox"/> d. TONS		365
STORAGE CONTAINER 223		
<input type="checkbox"/> a. ABOVE GROUND TANK <input type="checkbox"/> e. PLASTIC/NONMETALLIC DRUM <input type="checkbox"/> i. FIBER DRUM <input type="checkbox"/> m. GLASS BOTTLE <input type="checkbox"/> q. RAIL CAR <input type="checkbox"/> b. UNDERGROUND TANK <input type="checkbox"/> f. CAN <input type="checkbox"/> j. BAG <input type="checkbox"/> n. PLASTIC BOTTLE <input type="checkbox"/> r. OTHER <input type="checkbox"/> c. TANK INSIDE BUILDING <input type="checkbox"/> g. CARBOY <input type="checkbox"/> k. BOX <input type="checkbox"/> o. TOTE BIN <input type="checkbox"/> d. STEEL DRUM <input type="checkbox"/> h. SILO <input checked="" type="checkbox"/> l. CYLINDER <input type="checkbox"/> p. TANK WAGON		
STORAGE PRESSURE 224		
<input checked="" type="checkbox"/> a. AMBIENT <input type="checkbox"/> b. ABOVE AMBIENT <input type="checkbox"/> c. BELOW AMBIENT		
STORAGE TEMPERATURE 225		
<input checked="" type="checkbox"/> a. AMBIENT <input type="checkbox"/> b. ABOVE AMBIENT <input type="checkbox"/> c. BELOW AMBIENT <input type="checkbox"/> d. CRYOGENIC		
%WT 226	HAZARDOUS COMPONENT (For mixture or waste only) 227	EHS (RS) 228
1		<input type="checkbox"/> Yes <input type="checkbox"/> No
2		<input type="checkbox"/> Yes <input type="checkbox"/> No
3		<input type="checkbox"/> Yes <input type="checkbox"/> No
4		<input type="checkbox"/> Yes <input type="checkbox"/> No
5		<input type="checkbox"/> Yes <input type="checkbox"/> No

If more hazardous components are present at greater than 1% by weight if non-carcinogenic, or 0.1% by weight if carcinogenic, attach additional sheets of paper capturing the required information.

ADDITIONAL LOCALLY COLLECTED INFORMATION 246

If EPCRA, Please Sign Here _____
 (Facilities reporting Chemicals subject to EPCRA reporting thresholds must sign each Chemical Description page for each EPCRA reported chemical.)

OFFICIAL USE ONLY	DATE RECEIVED	REVIEWED BY		
-------------------	---------------	-------------	--	--



UNIFIED PROGRAM (UP) FORM HAZARDOUS MATERIALS INVENTORY – CHEMICAL DESCRIPTION

(one page per material per building or area)

ADD
 DELETE
 REVISE
 REPORTING YEAR **2006**
 200
 PAGE **29** OF **92**

I. FACILITY INFORMATION

BUSINESS NAME (Same as FACILITY NAME or DBA – Doing Business As) 3		
Hilton Burbank Airport & Convention Center		
CHEMICAL LOCATION 201	CHEMICAL LOCATION CONFIDENTIAL 202	
Engineering Shop	(EPCRA) <input type="checkbox"/> Yes <input checked="" type="checkbox"/> No	
FACILITY ID #	MAP# (optional) 203	GRID# (optional) 204

II. CHEMICAL INFORMATION

CHEMICAL NAME 205	TRADE SECRET (If Subject to EPCRA, refer to instructions) 206		
Mixture	<input type="checkbox"/> Yes <input checked="" type="checkbox"/> No		
COMMON NAME 207	EHS (RS)* 208		
Cherri-D (Liquid Odor Controllant)	<input type="checkbox"/> Yes <input checked="" type="checkbox"/> No		
CAS# 209	*If EHS (RS) is "Yes", all amounts below must be in Lbs.		
FIRE CODE HAZARD CLASSES (Complete if required by CUPA) 210			
HAZARDOUS MATERIAL TYPE (Check one item only) 211	RADIOACTIVE 212	CURIES 213	
<input type="checkbox"/> a. PURE <input checked="" type="checkbox"/> b. MIXTURE <input type="checkbox"/> c. WASTE	<input type="checkbox"/> Yes <input checked="" type="checkbox"/> No		
PHYSICAL STATE (Check one item only) 214	LARGEST CONTAINER 215		
<input type="checkbox"/> a. SOLID <input checked="" type="checkbox"/> b. LIQUID <input type="checkbox"/> c. GAS	1 gallon		
FED HAZARD CATEGORIES (Check all that apply) 216			
<input type="checkbox"/> a. FIRE <input type="checkbox"/> b. REACTIVE <input type="checkbox"/> c. PRESSURE RELEASE <input checked="" type="checkbox"/> d. ACUTE HEALTH <input type="checkbox"/> e. CHRONIC HEALTH			
AVERAGE DAILY AMOUNT 217	MAXIMUM DAILY AMOUNT 218	ANNUAL WASTE AMOUNT 219	STATE WASTE CODE 220
5	6		
UNITS* (Check one item only) * If EHS (RS), amount must be in pounds. 221		DAYS ON SITE: 222	
<input checked="" type="checkbox"/> a. GALLONS <input type="checkbox"/> b. CUBIC FEET <input type="checkbox"/> c. POUNDS <input type="checkbox"/> d. TONS		365	
STORAGE CONTAINER 223			
<input type="checkbox"/> a. ABOVE GROUND TANK <input type="checkbox"/> e. PLASTIC/NONMETALLIC DRUM <input type="checkbox"/> i. FIBER DRUM <input type="checkbox"/> m. GLASS BOTTLE <input type="checkbox"/> q. RAIL CAR <input type="checkbox"/> b. UNDERGROUND TANK <input type="checkbox"/> f. CAN <input type="checkbox"/> j. BAG <input checked="" type="checkbox"/> n. PLASTIC BOTTLE <input type="checkbox"/> r. OTHER <input type="checkbox"/> c. TANK INSIDE BUILDING <input type="checkbox"/> g. CARBOY <input type="checkbox"/> k. BOX <input type="checkbox"/> o. TOTE BIN <input type="checkbox"/> d. STEEL DRUM <input type="checkbox"/> h. SILO <input type="checkbox"/> l. CYLINDER <input type="checkbox"/> p. TANK WAGON			
STORAGE PRESSURE 224			
<input checked="" type="checkbox"/> a. AMBIENT <input type="checkbox"/> b. ABOVE AMBIENT <input type="checkbox"/> c. BELOW AMBIENT			
STORAGE TEMPERATURE 225			
<input checked="" type="checkbox"/> a. AMBIENT <input type="checkbox"/> b. ABOVE AMBIENT <input type="checkbox"/> c. BELOW AMBIENT <input type="checkbox"/> d. CRYOGENIC			
%WT 226	HAZARDOUS COMPONENT (For mixture or waste only) 227	EHS (RS) 228	CAS # 229
1	Isopropanol	<input type="checkbox"/> Yes <input checked="" type="checkbox"/> No	67-63-0
2	Nonionic Surfactant	<input type="checkbox"/> Yes <input checked="" type="checkbox"/> No	26027-38-3
3	Cherry Perfume	<input type="checkbox"/> Yes <input checked="" type="checkbox"/> No	Unknown non-hazardous
4	Decyl Polyethoxy Phosphoric Acid	<input type="checkbox"/> Yes <input checked="" type="checkbox"/> No	32019-36-0
5	Water	<input type="checkbox"/> Yes <input checked="" type="checkbox"/> No	7732-18-5

If more hazardous components are present at greater than 1% by weight if non-carcinogenic, or 0.1% by weight if carcinogenic, attach additional sheets of paper capturing the required information.

ADDITIONAL LOCALLY COLLECTED INFORMATION 246

If EPCRA, Please Sign Here _____
 (Facilities reporting Chemicals subject to EPCRA reporting thresholds must sign each Chemical Description page for each EPCRA reported chemical.)

OFFICIAL USE ONLY	DATE RECEIVED	REVIEWED BY	
-------------------	---------------	-------------	--



UNIFIED PROGRAM (UP) FORM HAZARDOUS MATERIALS INVENTORY – CHEMICAL DESCRIPTION

(one page per material per building or area)

ADD DELETE REVISE REPORTING YEAR **2006** 200 PAGE **30** OF **92**

I. FACILITY INFORMATION

BUSINESS NAME (Same as FACILITY NAME or DBA – Doing Business As) 3		
Hilton Burbank Airport & Convention Center		
CHEMICAL LOCATION 201	CHEMICAL LOCATION CONFIDENTIAL 202	
Engineering Shop	(EPCRA) <input type="checkbox"/> Yes <input checked="" type="checkbox"/> No	
FACILITY ID #	MAP# (optional) 203	GRID# (optional) 204

II. CHEMICAL INFORMATION

CHEMICAL NAME 205	TRADE SECRET (If Subject to EPCRA, refer to instructions) 206		
Mixture	<input type="checkbox"/> Yes <input checked="" type="checkbox"/> No		
COMMON NAME 207	EHS (RS)* 208		
Acti-Brite Coil Cleaner	<input type="checkbox"/> Yes <input checked="" type="checkbox"/> No		
CAS# 209	*If EHS (RS) is "Yes", all amounts below must be in Lbs.		
FIRE CODE HAZARD CLASSES (Complete if required by CUPA) 210			
HAZARDOUS MATERIAL TYPE (Check one item only) 211	RADIOACTIVE 212	CURIES 213	
<input type="checkbox"/> a. PURE <input checked="" type="checkbox"/> b. MIXTURE <input type="checkbox"/> c. WASTE	<input type="checkbox"/> Yes <input checked="" type="checkbox"/> No		
PHYSICAL STATE (Check one item only) 214	LARGEST CONTAINER 215		
<input type="checkbox"/> a. SOLID <input checked="" type="checkbox"/> b. LIQUID <input type="checkbox"/> c. GAS	1 gallon		
FED HAZARD CATEGORIES (Check all that apply) 216			
<input type="checkbox"/> a. FIRE <input type="checkbox"/> b. REACTIVE <input type="checkbox"/> c. PRESSURE RELEASE <input checked="" type="checkbox"/> d. ACUTE HEALTH <input checked="" type="checkbox"/> e. CHRONIC HEALTH			
AVERAGE DAILY AMOUNT 217	MAXIMUM DAILY AMOUNT 218	ANNUAL WASTE AMOUNT 219	STATE WASTE CODE 220
5	8		
UNITS* (Check one item only) * If EHS (RS), amount must be in pounds. 221		DAYS ON SITE: 222	
<input checked="" type="checkbox"/> a. GALLONS <input type="checkbox"/> b. CUBIC FEET <input type="checkbox"/> c. POUNDS <input type="checkbox"/> d. TONS		365	
STORAGE CONTAINER 223			
<input type="checkbox"/> a. ABOVE GROUND TANK <input type="checkbox"/> b. UNDERGROUND TANK <input type="checkbox"/> c. TANK INSIDE BUILDING <input type="checkbox"/> d. STEEL DRUM	<input type="checkbox"/> e. PLASTIC/NONMETALLIC DRUM <input type="checkbox"/> f. CAN <input type="checkbox"/> g. CARBOY <input type="checkbox"/> h. SILO	<input type="checkbox"/> i. FIBER DRUM <input type="checkbox"/> j. BAG <input type="checkbox"/> k. BOX <input type="checkbox"/> l. CYLINDER	<input type="checkbox"/> m. GLASS BOTTLE <input checked="" type="checkbox"/> n. PLASTIC BOTTLE <input type="checkbox"/> o. TOTE BIN <input type="checkbox"/> p. TANK WAGON <input type="checkbox"/> q. RAIL CAR <input type="checkbox"/> r. OTHER
STORAGE PRESSURE 224			
<input checked="" type="checkbox"/> a. AMBIENT <input type="checkbox"/> b. ABOVE AMBIENT <input type="checkbox"/> c. BELOW AMBIENT			
STORAGE TEMPERATURE 225			
<input checked="" type="checkbox"/> a. AMBIENT <input type="checkbox"/> b. ABOVE AMBIENT <input type="checkbox"/> c. BELOW AMBIENT <input type="checkbox"/> d. CRYOGENIC			
%WT 226	HAZARDOUS COMPONENT (For mixture or waste only) 227	EHS (RS) 228	CAS # 229
1	Hydrofluoric Acid	<input checked="" type="checkbox"/> Yes <input type="checkbox"/> No	7664-39-3
2	Phosphoric Acid	<input type="checkbox"/> Yes <input checked="" type="checkbox"/> No	7664-38-2
3	Water	<input type="checkbox"/> Yes <input checked="" type="checkbox"/> No	7732-18-5
4	Surfactants	<input type="checkbox"/> Yes <input checked="" type="checkbox"/> No	9016-45-9
5		<input type="checkbox"/> Yes <input type="checkbox"/> No	
If more hazardous components are present at greater than 1% by weight if non-carcinogenic, or 0.1% by weight if carcinogenic, attach additional sheets of paper capturing the required information.			
ADDITIONAL LOCALLY COLLECTED INFORMATION 246			
If EPCRA, Please Sign Here _____ (Facilities reporting Chemicals subject to EPCRA reporting thresholds must sign each Chemical Description page for each EPCRA reported chemical.)			

OFFICIAL USE ONLY	DATE RECEIVED	REVIEWED BY	
-------------------	---------------	-------------	--



UNIFIED PROGRAM (UP) FORM HAZARDOUS MATERIALS INVENTORY – CHEMICAL DESCRIPTION

(one page per material per building or area)

ADD
 DELETE
 REVISE
 REPORTING YEAR **2006**
 200
 PAGE **42** OF **92**

I. FACILITY INFORMATION

BUSINESS NAME (Same as FACILITY NAME or DBA – Doing Business As) 3									
Hilton Burbank Airport & Convention Center									
CHEMICAL LOCATION 201					CHEMICAL LOCATION CONFIDENTIAL 202				
East Tower Equipment Yard					(EPCRA) <input type="checkbox"/> Yes <input checked="" type="checkbox"/> No				
FACILITY ID #		MAP# (optional) 203		GRID# (optional) 204					

II. CHEMICAL INFORMATION

CHEMICAL NAME 205		TRADE SECRET (If Subject to EPCRA, refer to instructions) 206	
Mixture		<input type="checkbox"/> Yes <input checked="" type="checkbox"/> No	
COMMON NAME 207		EHS (RS)* 208	
Diesel Fuel No. 2		<input type="checkbox"/> Yes <input checked="" type="checkbox"/> No	
CAS# 209		*If EHS (RS) is "Yes", all amounts below must be in Lbs.	
FIRE CODE HAZARD CLASSES (Complete if required by CUPA) 210			
HAZARDOUS MATERIAL TYPE (Check one item only) 211		RADIOACTIVE 212	CURIES 213
<input type="checkbox"/> a. PURE <input checked="" type="checkbox"/> b. MIXTURE <input type="checkbox"/> c. WASTE		<input type="checkbox"/> Yes <input checked="" type="checkbox"/> No	
PHYSICAL STATE (Check one item only) 214		LARGEST CONTAINER 215	
<input type="checkbox"/> a. SOLID <input checked="" type="checkbox"/> b. LIQUID <input type="checkbox"/> c. GAS		125 gallon	
FED HAZARD CATEGORIES (Check all that apply) 216			
<input checked="" type="checkbox"/> a. FIRE <input type="checkbox"/> b. REACTIVE <input type="checkbox"/> c. PRESSURE RELEASE <input checked="" type="checkbox"/> d. ACUTE HEALTH <input checked="" type="checkbox"/> e. CHRONIC HEALTH			
AVERAGE DAILY AMOUNT 217	MAXIMUM DAILY AMOUNT 218	ANNUAL WASTE AMOUNT 219	STATE WASTE CODE 220
80	125		
UNITS* (Check one item only) * If EHS (RS), amount must be in pounds. 221		DAYS ON SITE: 222	
<input checked="" type="checkbox"/> a. GALLONS <input type="checkbox"/> b. CUBIC FEET <input type="checkbox"/> c. POUNDS <input type="checkbox"/> d. TONS		365	
STORAGE CONTAINER 223			
<input checked="" type="checkbox"/> a. ABOVE GROUND TANK <input type="checkbox"/> e. PLASTIC/NONMETALLIC DRUM <input type="checkbox"/> i. FIBER DRUM <input type="checkbox"/> m. GLASS BOTTLE <input type="checkbox"/> q. RAIL CAR <input type="checkbox"/> b. UNDERGROUND TANK <input type="checkbox"/> f. CAN <input type="checkbox"/> j. BAG <input type="checkbox"/> n. PLASTIC BOTTLE <input type="checkbox"/> r. OTHER <input type="checkbox"/> c. TANK INSIDE BUILDING <input type="checkbox"/> g. CARBOY <input type="checkbox"/> k. BOX <input type="checkbox"/> o. TOTE BIN <input type="checkbox"/> d. STEEL DRUM <input type="checkbox"/> h. SILO <input type="checkbox"/> l. CYLINDER <input type="checkbox"/> p. TANK WAGON			
STORAGE PRESSURE 224			
<input checked="" type="checkbox"/> a. AMBIENT <input type="checkbox"/> b. ABOVE AMBIENT <input type="checkbox"/> c. BELOW AMBIENT			
STORAGE TEMPERATURE 225			
<input checked="" type="checkbox"/> a. AMBIENT <input type="checkbox"/> b. ABOVE AMBIENT <input type="checkbox"/> c. BELOW AMBIENT <input type="checkbox"/> d. CRYOGENIC			
%WT 226	HAZARDOUS COMPONENT (For mixture or waste only) 227	EHS (RS) 228	CAS # 229
1	Distillates, Hydrodesulfurized Middle	<input type="checkbox"/> Yes <input checked="" type="checkbox"/> No	64742809
2	Distillates, Straight Run Middle	<input type="checkbox"/> Yes <input checked="" type="checkbox"/> No	64741442
3	Kerosine	<input type="checkbox"/> Yes <input checked="" type="checkbox"/> No	8008206
4	Kerosine, Hydrodesulfurized	<input type="checkbox"/> Yes <input checked="" type="checkbox"/> No	64742810
5	Distillates, Light Catalytic Cracked	<input type="checkbox"/> Yes <input checked="" type="checkbox"/> No	64741599

If more hazardous components are present at greater than 1% by weight if non-carcinogenic, or 0.1% by weight if carcinogenic, attach additional sheets of paper capturing the required information.

ADDITIONAL LOCALLY COLLECTED INFORMATION 246

If EPCRA, Please Sign Here _____
 (Facilities reporting Chemicals subject to EPCRA reporting thresholds must sign each Chemical Description page for each EPCRA reported chemical.)

OFFICIAL USE ONLY	DATE RECEIVED	REVIEWED BY	
-------------------	---------------	-------------	--



UNIFIED PROGRAM (UP) FORM HAZARDOUS MATERIALS INVENTORY – CHEMICAL DESCRIPTION

(one page per material per building or area)

ADD
 DELETE
 REVISE
 REPORTING YEAR **2004**
 200
 PAGE **43** OF **92**

I. FACILITY INFORMATION

BUSINESS NAME (Same as FACILITY NAME or DBA – Doing Business As) 3		
Hilton Burbank Airport & Convention Center		
CHEMICAL LOCATION 201	CHEMICAL LOCATION CONFIDENTIAL 202	
West Tower Equipment Yard	(EPCRA) <input type="checkbox"/> Yes <input checked="" type="checkbox"/> No	
FACILITY ID #	MAP# (optional) 203	GRID# (optional) 204

II. CHEMICAL INFORMATION

CHEMICAL NAME 205	TRADE SECRET (If Subject to EPCRA, refer to instructions) 206		
Mixture	<input type="checkbox"/> Yes <input checked="" type="checkbox"/> No		
COMMON NAME 207	EHS (RS)* 208		
Diesel Fuel No. 2	<input type="checkbox"/> Yes <input checked="" type="checkbox"/> No		
CAS# 209	*If EHS (RS) is "Yes", all amounts below must be in Lbs.		
FIRE CODE HAZARD CLASSES (Complete if required by CUPA) 210			
HAZARDOUS MATERIAL TYPE (Check one item only) 211	RADIOACTIVE 212	CURIES 213	
<input type="checkbox"/> a. PURE <input checked="" type="checkbox"/> b. MIXTURE <input type="checkbox"/> c. WASTE	<input type="checkbox"/> Yes <input checked="" type="checkbox"/> No		
PHYSICAL STATE (Check one item only) 214	LARGEST CONTAINER 215		
<input type="checkbox"/> a. SOLID <input checked="" type="checkbox"/> b. LIQUID <input type="checkbox"/> c. GAS	75 gallon		
FED HAZARD CATEGORIES (Check all that apply) 216			
<input checked="" type="checkbox"/> a. FIRE <input type="checkbox"/> b. REACTIVE <input type="checkbox"/> c. PRESSURE RELEASE <input checked="" type="checkbox"/> d. ACUTE HEALTH <input checked="" type="checkbox"/> e. CHRONIC HEALTH			
AVERAGE DAILY AMOUNT 217	MAXIMUM DAILY AMOUNT 218	ANNUAL WASTE AMOUNT 219 STATE WASTE CODE 220	
60	75		
UNITS* (Check one item only) * If EHS (RS), amount must be in pounds. 221		DAYS ON SITE: 222	
<input checked="" type="checkbox"/> a. GALLONS <input type="checkbox"/> b. CUBIC FEET <input type="checkbox"/> c. POUNDS <input type="checkbox"/> d. TONS		365	
STORAGE CONTAINER 223			
<input checked="" type="checkbox"/> a. ABOVE GROUND TANK <input type="checkbox"/> e. PLASTIC/NONMETALLIC DRUM <input type="checkbox"/> i. FIBER DRUM <input type="checkbox"/> m. GLASS BOTTLE <input type="checkbox"/> q. RAIL CAR <input type="checkbox"/> b. UNDERGROUND TANK <input type="checkbox"/> f. CAN <input type="checkbox"/> j. BAG <input type="checkbox"/> n. PLASTIC BOTTLE <input type="checkbox"/> r. OTHER <input type="checkbox"/> c. TANK INSIDE BUILDING <input type="checkbox"/> g. CARBOY <input type="checkbox"/> k. BOX <input type="checkbox"/> o. TOTE BIN <input type="checkbox"/> d. STEEL DRUM <input type="checkbox"/> h. SILO <input type="checkbox"/> l. CYLINDER <input type="checkbox"/> p. TANK WAGON			
STORAGE PRESSURE 224			
<input checked="" type="checkbox"/> a. AMBIENT <input type="checkbox"/> b. ABOVE AMBIENT <input type="checkbox"/> c. BELOW AMBIENT			
STORAGE TEMPERATURE 225			
<input checked="" type="checkbox"/> a. AMBIENT <input type="checkbox"/> b. ABOVE AMBIENT <input type="checkbox"/> c. BELOW AMBIENT <input type="checkbox"/> d. CRYOGENIC			
%WT	HAZARDOUS COMPONENT (For mixture or waste only)	EHS (RS)	CAS #
1 226	Distillates, Hydrodesulfurized Middle 227	<input type="checkbox"/> Yes <input checked="" type="checkbox"/> No 228	64742809 229
2 230	Distillates, Straight Run Middle 231	<input type="checkbox"/> Yes <input checked="" type="checkbox"/> No 232	64741442 233
3 234	Kerosine 235	<input type="checkbox"/> Yes <input checked="" type="checkbox"/> No 236	8008206 237
4 238	Kerosine, Hydrodesulfurized 239	<input type="checkbox"/> Yes <input checked="" type="checkbox"/> No 240	64742810 241
5 242	Distillates, Light Catalytic Cracked 243	<input type="checkbox"/> Yes <input checked="" type="checkbox"/> No 244	64741599 245
If more hazardous components are present at greater than 1% by weight if non-carcinogenic, or 0.1% by weight if carcinogenic, attach additional sheets of paper capturing the required information.			
ADDITIONAL LOCALLY COLLECTED INFORMATION 246			

If EPCRA, Please Sign Here _____
 (Facilities reporting Chemicals subject to EPCRA reporting thresholds must sign each Chemical Description page for each EPCRA reported chemical.)

OFFICIAL USE ONLY	DATE RECEIVED	REVIEWED BY	
-------------------	---------------	-------------	--



**UNIFIED PROGRAM (UP) FORM
HAZARDOUS MATERIALS INVENTORY – CHEMICAL DESCRIPTION**

(one page per material per building or area)

ADD DELETE REVISE REPORTING YEAR **2006** ²⁰⁰ PAGE **45** OF **92**

I. FACILITY INFORMATION

BUSINESS NAME (Same as FACILITY NAME or DBA – Doing Business As) 3		
Hilton Burbank Airport & Convention Center		
CHEMICAL LOCATION 201	CHEMICAL LOCATION CONFIDENTIAL 202	
2nd Floor East Tower Storage	(EPCRA) <input type="checkbox"/> Yes <input checked="" type="checkbox"/> No	
FACILITY ID #	MAP# (optional) 203	GRID# (optional) 204

II. CHEMICAL INFORMATION

CHEMICAL NAME 205	TRADE SECRET (If Subject to EPCRA, refer to instructions) 206		
Mixture	<input type="checkbox"/> Yes <input checked="" type="checkbox"/> No		
COMMON NAME 207	EHS (RS)* 208		
Look Glass Cleaner	<input type="checkbox"/> Yes <input checked="" type="checkbox"/> No		
CAS# 209	*If EHS (RS) is "Yes", all amounts below must be in Lbs.		
FIRE CODE HAZARD CLASSES (Complete if required by CUPA) 210			
HAZARDOUS MATERIAL TYPE (Check one item only) 211	RADIOACTIVE 212	CURIES 213	
<input type="checkbox"/> a. PURE <input checked="" type="checkbox"/> b. MIXTURE <input type="checkbox"/> c. WASTE	<input type="checkbox"/> Yes <input checked="" type="checkbox"/> No		
PHYSICAL STATE (Check one item only) 214	LARGEST CONTAINER 215		
<input type="checkbox"/> a. SOLID <input checked="" type="checkbox"/> b. LIQUID <input type="checkbox"/> c. GAS	1.5 gal		
FED HAZARD CATEGORIES (Check all that apply) 216			
<input checked="" type="checkbox"/> a. FIRE <input type="checkbox"/> b. REACTIVE <input type="checkbox"/> c. PRESSURE RELEASE <input checked="" type="checkbox"/> d. ACUTE HEALTH <input checked="" type="checkbox"/> e. CHRONIC HEALTH			
AVERAGE DAILY AMOUNT 217	MAXIMUM DAILY AMOUNT 218	ANNUAL WASTE AMOUNT 219	STATE WASTE CODE 220
15 gal	30 gal		
UNITS* (Check one item only) * If EHS (RS), amount must be in pounds. 221			DAYS ON SITE: 222
<input checked="" type="checkbox"/> a. GALLONS <input type="checkbox"/> b. CUBIC FEET <input type="checkbox"/> c. POUNDS <input type="checkbox"/> d. TONS			365
STORAGE CONTAINER 223			
<input type="checkbox"/> a. ABOVE GROUND TANK <input type="checkbox"/> e. PLASTIC/NONMETALLIC DRUM <input type="checkbox"/> i. FIBER DRUM <input type="checkbox"/> m. GLASS BOTTLE <input type="checkbox"/> q. RAIL CAR <input type="checkbox"/> b. UNDERGROUND TANK <input type="checkbox"/> f. CAN <input type="checkbox"/> j. BAG <input checked="" type="checkbox"/> n. PLASTIC BOTTLE <input type="checkbox"/> r. OTHER <input type="checkbox"/> c. TANK INSIDE BUILDING <input type="checkbox"/> g. CARBOY <input type="checkbox"/> k. BOX <input type="checkbox"/> o. TOTE BIN <input type="checkbox"/> d. STEEL DRUM <input type="checkbox"/> h. SILO <input type="checkbox"/> l. CYLINDER <input type="checkbox"/> p. TANK WAGON			
STORAGE PRESSURE 224			
<input checked="" type="checkbox"/> a. AMBIENT <input type="checkbox"/> b. ABOVE AMBIENT <input type="checkbox"/> c. BELOW AMBIENT			
STORAGE TEMPERATURE 225			
<input checked="" type="checkbox"/> a. AMBIENT <input type="checkbox"/> b. ABOVE AMBIENT <input type="checkbox"/> c. BELOW AMBIENT <input type="checkbox"/> d. CRYOGENIC			
%WT 226	HAZARDOUS COMPONENT (For mixture or waste only) 227	EHS (RS) 228	CAS # 229
1 25-40	2-Butoxyethanol	<input type="checkbox"/> Yes <input checked="" type="checkbox"/> No	111-76-2
2 5-7	Propylene glycol monomethyl ether	<input type="checkbox"/> Yes <input checked="" type="checkbox"/> No	107-98-2
3 3-5	Ammonium hydroxide	<input type="checkbox"/> Yes <input checked="" type="checkbox"/> No	1336-21-6
4 1-3	Tetrasodium ethylenediamine tetra acetate	<input type="checkbox"/> Yes <input checked="" type="checkbox"/> No	64-02-8
5 5-7	Alcohol ethoxy sulfate	<input type="checkbox"/> Yes <input checked="" type="checkbox"/> No	NA
If more hazardous components are present at greater than 1% by weight if non-carcinogenic, or 0.1% by weight if carcinogenic, attach additional sheets of paper capturing the required information.			
ADDITIONAL LOCALLY COLLECTED INFORMATION 246			
If EPCRA, Please Sign Here <i>(Facilities reporting Chemicals subject to EPCRA reporting thresholds must sign each Chemical Description page for each EPCRA reported chemical.)</i>			

OFFICIAL USE ONLY	DATE RECEIVED	REVIEWED BY	
-------------------	---------------	-------------	--



UNIFIED PROGRAM (UP) FORM HAZARDOUS MATERIALS INVENTORY – CHEMICAL DESCRIPTION

(one page per material per building or area)

ADD
 DELETE
 REVISE
 REPORTING YEAR **2006**
 200
 PAGE **46** OF **92**

I. FACILITY INFORMATION

BUSINESS NAME (Same as FACILITY NAME or DBA – Doing Business As) 3		
Hilton Burbank Airport & Convention Center		
CHEMICAL LOCATION 201	CHEMICAL LOCATION CONFIDENTIAL 202	
Convention Center Kitchen	(EPCRA) <input type="checkbox"/> Yes <input checked="" type="checkbox"/> No	
FACILITY ID #	MAP# (optional) 203	GRID# (optional) 204

II. CHEMICAL INFORMATION

CHEMICAL NAME 205	TRADE SECRET (If Subject to EPCRA, refer to instructions) 206	
Mixture	<input type="checkbox"/> Yes <input checked="" type="checkbox"/> No	
COMMON NAME 207	EHS (RS)* 208	
Low Energy Sanitizer	<input type="checkbox"/> Yes <input checked="" type="checkbox"/> No	
CAS# 209	*If EHS (RS) is "Yes", all amounts below must be in Lbs.	
FIRE CODE HAZARD CLASSES (Complete if required by CUPA) 210		
HAZARDOUS MATERIAL TYPE (Check one item only) 211	RADIOACTIVE 212	CURIES 213
<input type="checkbox"/> a. PURE <input checked="" type="checkbox"/> b. MIXTURE <input type="checkbox"/> c. WASTE	<input type="checkbox"/> Yes <input checked="" type="checkbox"/> No	
PHYSICAL STATE (Check one item only) 214	LARGEST CONTAINER 215	
<input type="checkbox"/> a. SOLID <input checked="" type="checkbox"/> b. LIQUID <input type="checkbox"/> c. GAS	5 gal	
FED HAZARD CATEGORIES (Check all that apply) 216		
<input type="checkbox"/> a. FIRE <input checked="" type="checkbox"/> b. REACTIVE <input type="checkbox"/> c. PRESSURE RELEASE <input checked="" type="checkbox"/> d. ACUTE HEALTH <input type="checkbox"/> e. CHRONIC HEALTH		
AVERAGE DAILY AMOUNT 217	MAXIMUM DAILY AMOUNT 218	ANNUAL WASTE AMOUNT 219
15 gal	20 gal	
UNITS* (Check one item only) * If EHS (RS), amount must be in pounds. 221	DAYS ON SITE: 222	
<input checked="" type="checkbox"/> a. GALLONS <input type="checkbox"/> b. CUBIC FEET <input type="checkbox"/> c. POUNDS <input type="checkbox"/> d. TONS	365	
STORAGE CONTAINER 223		
<input type="checkbox"/> a. ABOVE GROUND TANK <input checked="" type="checkbox"/> e. PLASTIC/NONMETALLIC DRUM <input type="checkbox"/> i. FIBER DRUM <input type="checkbox"/> m. GLASS BOTTLE <input type="checkbox"/> q. RAIL CAR		
<input type="checkbox"/> b. UNDERGROUND TANK <input type="checkbox"/> f. CAN <input type="checkbox"/> j. BAG <input type="checkbox"/> n. PLASTIC BOTTLE <input type="checkbox"/> r. OTHER		
<input type="checkbox"/> c. TANK INSIDE BUILDING <input type="checkbox"/> g. CARBOY <input type="checkbox"/> k. BOX <input type="checkbox"/> o. TOTE BIN		
<input type="checkbox"/> d. STEEL DRUM <input type="checkbox"/> h. SILO <input type="checkbox"/> l. CYLINDER <input type="checkbox"/> p. TANK WAGON		
STORAGE PRESSURE 224		
<input checked="" type="checkbox"/> a. AMBIENT <input type="checkbox"/> b. ABOVE AMBIENT <input type="checkbox"/> c. BELOW AMBIENT		
STORAGE TEMPERATURE 225		
<input checked="" type="checkbox"/> a. AMBIENT <input type="checkbox"/> b. ABOVE AMBIENT <input type="checkbox"/> c. BELOW AMBIENT <input type="checkbox"/> d. CRYOGENIC		
%WT 226	HAZARDOUS COMPONENT (For mixture or waste only) 227	EHS (RS) 228
1 <6	Sodium Hypochlorite	<input type="checkbox"/> Yes <input checked="" type="checkbox"/> No
2 <1	Sodium Hydroxide	<input type="checkbox"/> Yes <input checked="" type="checkbox"/> No
3		<input type="checkbox"/> Yes <input type="checkbox"/> No
4		<input type="checkbox"/> Yes <input type="checkbox"/> No
5		<input type="checkbox"/> Yes <input type="checkbox"/> No
CAS # 229		
		7681-52-9
		1310-73-2
If more hazardous components are present at greater than 1% by weight if non-carcinogenic, or 0.1% by weight if carcinogenic, attach additional sheets of paper capturing the required information.		
ADDITIONAL LOCALLY COLLECTED INFORMATION 246		
If EPCRA, Please Sign Here _____ (Facilities reporting Chemicals subject to EPCRA reporting thresholds must sign each Chemical Description page for each EPCRA reported chemical.)		

OFFICIAL USE ONLY	DATE RECEIVED	REVIEWED BY	
-------------------	---------------	-------------	--



UNIFIED PROGRAM (UP) FORM HAZARDOUS MATERIALS INVENTORY – CHEMICAL DESCRIPTION

(one page per material per building or area)

ADD DELETE REVISE REPORTING YEAR **2006** 200 PAGE **47** OF **92**

I. FACILITY INFORMATION

BUSINESS NAME (Same as FACILITY NAME or DBA – Doing Business As) 3		
Hilton Burbank Airport & Convention Center		
CHEMICAL LOCATION 201	CHEMICAL LOCATION CONFIDENTIAL 202	
Daily Grill Kitchen	(EPCRA) <input type="checkbox"/> Yes <input checked="" type="checkbox"/> No	
FACILITY ID #	MAP# (optional) 203	GRID# (optional) 204

II. CHEMICAL INFORMATION

CHEMICAL NAME 205	TRADE SECRET (If Subject to EPCRA, refer to instructions) 206		
Mixture	<input type="checkbox"/> Yes <input checked="" type="checkbox"/> No		
COMMON NAME 207	EHS (RS)* 208		
Disinfectant Bleach	<input type="checkbox"/> Yes <input checked="" type="checkbox"/> No		
CAS# 209	*If EHS (RS) is "Yes", all amounts below must be in Lbs.		
FIRE CODE HAZARD CLASSES (Complete if required by CUPA) 210			
HAZARDOUS MATERIAL TYPE (Check one item only) 211	RADIOACTIVE 212	CURIES 213	
<input type="checkbox"/> a. PURE <input checked="" type="checkbox"/> b. MIXTURE <input type="checkbox"/> c. WASTE	<input type="checkbox"/> Yes <input checked="" type="checkbox"/> No		
PHYSICAL STATE (Check one item only) 214	LARGEST CONTAINER 215		
<input type="checkbox"/> a. SOLID <input checked="" type="checkbox"/> b. LIQUID <input type="checkbox"/> c. GAS	1 gal		
FED HAZARD CATEGORIES (Check all that apply) 216			
<input type="checkbox"/> a. FIRE <input checked="" type="checkbox"/> b. REACTIVE <input type="checkbox"/> c. PRESSURE RELEASE <input checked="" type="checkbox"/> d. ACUTE HEALTH <input checked="" type="checkbox"/> e. CHRONIC HEALTH			
AVERAGE DAILY AMOUNT 217	MAXIMUM DAILY AMOUNT 218	ANNUAL WASTE AMOUNT 219	STATE WASTE CODE 220
10 gal	15 gal		
UNITS* (Check one item only) * If EHS (RS), amount must be in pounds. 221		DAYS ON SITE: 222	
<input checked="" type="checkbox"/> a. GALLONS <input type="checkbox"/> b. CUBIC FEET <input type="checkbox"/> c. POUNDS <input type="checkbox"/> d. TONS		365	
STORAGE CONTAINER 223			
<input type="checkbox"/> a. ABOVE GROUND TANK <input type="checkbox"/> b. UNDERGROUND TANK <input type="checkbox"/> c. TANK INSIDE BUILDING <input type="checkbox"/> d. STEEL DRUM	<input type="checkbox"/> e. PLASTIC/NONMETALLIC DRUM <input type="checkbox"/> f. CAN <input type="checkbox"/> g. CARBOY <input type="checkbox"/> h. SILO	<input type="checkbox"/> i. FIBER DRUM <input type="checkbox"/> j. BAG <input type="checkbox"/> k. BOX <input type="checkbox"/> l. CYLINDER	<input type="checkbox"/> m. GLASS BOTTLE <input checked="" type="checkbox"/> n. PLASTIC BOTTLE <input type="checkbox"/> o. TOTE BIN <input type="checkbox"/> p. TANK WAGON <input type="checkbox"/> q. RAIL CAR <input type="checkbox"/> r. OTHER
STORAGE PRESSURE 224			
<input checked="" type="checkbox"/> a. AMBIENT <input type="checkbox"/> b. ABOVE AMBIENT <input type="checkbox"/> c. BELOW AMBIENT			
STORAGE TEMPERATURE 225			
<input checked="" type="checkbox"/> a. AMBIENT <input type="checkbox"/> b. ABOVE AMBIENT <input type="checkbox"/> c. BELOW AMBIENT <input type="checkbox"/> d. CRYOGENIC			
%WT	HAZARDOUS COMPONENT (For mixture or waste only)	EHS (RS)	CAS #
1 5.25-6.60 226	Sodium Hypochlorite 227	<input type="checkbox"/> Yes <input checked="" type="checkbox"/> No 228	7681-52-9 229
2 5-6 230	Chlorine 231	<input type="checkbox"/> Yes <input checked="" type="checkbox"/> No 232	7782-50-5 233
3 .20-.50 234	Sodium Hydroxide 235	<input type="checkbox"/> Yes <input checked="" type="checkbox"/> No 236	1310-73-2 237
4 238	239	<input type="checkbox"/> Yes <input type="checkbox"/> No 240	241
5 242	243	<input type="checkbox"/> Yes <input type="checkbox"/> No 244	245

If more hazardous components are present at greater than 1% by weight if non-carcinogenic, or 0.1% by weight if carcinogenic, attach additional sheets of paper capturing the required information.

ADDITIONAL LOCALLY COLLECTED INFORMATION 246

If EPCRA, Please Sign Here
(Facilities reporting Chemicals subject to EPCRA reporting thresholds must sign each Chemical Description page for each EPCRA reported chemical.)

OFFICIAL USE ONLY	DATE RECEIVED	REVIEWED BY	
-------------------	---------------	-------------	--



UNIFIED PROGRAM (UP) FORM HAZARDOUS MATERIALS INVENTORY – CHEMICAL DESCRIPTION

(one page per material per building or area)

 ADD

 DELETE

 REVISE

REPORTING YEAR **2006**

200

PAGE **48** OF **92**

I. FACILITY INFORMATION

BUSINESS NAME (Same as FACILITY NAME or DBA – Doing Business As) 3		
Hilton Burbank Airport & Convention Center		
CHEMICAL LOCATION 201	CHEMICAL LOCATION CONFIDENTIAL 202	
Convention Center Kitchen	(EPCRA) <input type="checkbox"/> Yes <input checked="" type="checkbox"/> No	
FACILITY ID #	MAP# (optional) 203	GRID# (optional) 204

II. CHEMICAL INFORMATION

CHEMICAL NAME 205	TRADE SECRET (If Subject to EPCRA, refer to instructions) 206		
Mixture	<input type="checkbox"/> Yes <input checked="" type="checkbox"/> No		
COMMON NAME 207	EHS (RS)* 208		
Disinfectant Bleach	<input type="checkbox"/> Yes <input checked="" type="checkbox"/> No		
CAS# 209	*If EHS (RS) is "Yes", all amounts below must be in Lbs.		
FIRE CODE HAZARD CLASSES (Complete if required by CUPA) 210			
HAZARDOUS MATERIAL TYPE (Check one item only) 211	RADIOACTIVE 212	CURIES 213	
<input type="checkbox"/> a. PURE <input checked="" type="checkbox"/> b. MIXTURE <input type="checkbox"/> c. WASTE	<input type="checkbox"/> Yes <input checked="" type="checkbox"/> No		
PHYSICAL STATE (Check one item only) 214	LARGEST CONTAINER 215		
<input type="checkbox"/> a. SOLID <input checked="" type="checkbox"/> b. LIQUID <input type="checkbox"/> c. GAS	1 gal		
FED HAZARD CATEGORIES (Check all that apply) 216			
<input type="checkbox"/> a. FIRE <input checked="" type="checkbox"/> b. REACTIVE <input type="checkbox"/> c. PRESSURE RELEASE <input checked="" type="checkbox"/> d. ACUTE HEALTH <input checked="" type="checkbox"/> e. CHRONIC HEALTH			
AVERAGE DAILY AMOUNT 217	MAXIMUM DAILY AMOUNT 218	ANNUAL WASTE AMOUNT 219	STATE WASTE CODE 220
10 gal	15 gal		
UNITS* (Check one item only) 221		DAYS ON SITE: 222	
<input checked="" type="checkbox"/> a. GALLONS <input type="checkbox"/> b. CUBIC FEET <input type="checkbox"/> c. POUNDS <input type="checkbox"/> d. TONS		365	
STORAGE CONTAINER 223			
<input type="checkbox"/> a. ABOVE GROUND TANK <input type="checkbox"/> b. UNDERGROUND TANK <input type="checkbox"/> c. TANK INSIDE BUILDING <input type="checkbox"/> d. STEEL DRUM	<input type="checkbox"/> e. PLASTIC/NONMETALLIC DRUM <input type="checkbox"/> f. CAN <input type="checkbox"/> g. CARBOY <input type="checkbox"/> h. SILO	<input type="checkbox"/> i. FIBER DRUM <input type="checkbox"/> j. BAG <input type="checkbox"/> k. BOX <input type="checkbox"/> l. CYLINDER	<input type="checkbox"/> m. GLASS BOTTLE <input checked="" type="checkbox"/> n. PLASTIC BOTTLE <input type="checkbox"/> o. TOTE BIN <input type="checkbox"/> p. TANK WAGON <input type="checkbox"/> q. RAIL CAR <input type="checkbox"/> r. OTHER
STORAGE PRESSURE 224			
<input checked="" type="checkbox"/> a. AMBIENT <input type="checkbox"/> b. ABOVE AMBIENT <input type="checkbox"/> c. BELOW AMBIENT			
STORAGE TEMPERATURE 225			
<input checked="" type="checkbox"/> a. AMBIENT <input type="checkbox"/> b. ABOVE AMBIENT <input type="checkbox"/> c. BELOW AMBIENT <input type="checkbox"/> d. CRYOGENIC			
%WT	HAZARDOUS COMPONENT (For mixture or waste only)	EHS (RS)	CAS #
1 5.25-6.60 226	Sodium Hypochlorite 227	<input type="checkbox"/> Yes <input checked="" type="checkbox"/> No 228	7681-52-9 229
2 5-6 230	Chlorine 231	<input type="checkbox"/> Yes <input checked="" type="checkbox"/> No 232	7782-50-5 233
3 .20-.50 234	Sodium Hydroxide 235	<input type="checkbox"/> Yes <input checked="" type="checkbox"/> No 236	1310-73-2 237
4 238	239	<input type="checkbox"/> Yes <input type="checkbox"/> No 240	241
5 242	243	<input type="checkbox"/> Yes <input type="checkbox"/> No 244	245
If more hazardous components are present at greater than 1% by weight if non-carcinogenic, or 0.1% by weight if carcinogenic, attach additional sheets of paper capturing the required information.			
ADDITIONAL LOCALLY COLLECTED INFORMATION 246			
If EPCRA, Please Sign Here _____ (Facilities reporting Chemicals subject to EPCRA reporting thresholds must sign each Chemical Description page for each EPCRA reported chemical.)			

OFFICIAL USE ONLY	DATE RECEIVED	REVIEWED BY	
-------------------	---------------	-------------	--



UNIFIED PROGRAM (UP) FORM HAZARDOUS MATERIALS INVENTORY – CHEMICAL DESCRIPTION

(one page per material per building or area)

ADD DELETE REVISE REPORTING YEAR **2006** ²⁰⁰ PAGE **50** OF **92**

I. FACILITY INFORMATION

BUSINESS NAME (Same as FACILITY NAME or DBA – Doing Business As) 3		
Hilton Burbank Airport & Convention Center		
CHEMICAL LOCATION 201	CHEMICAL LOCATION CONFIDENTIAL 202	
4th Floor East Tower Storage	(EPCRA) <input type="checkbox"/> Yes <input checked="" type="checkbox"/> No	
FACILITY ID #	MAP# (optional) 203	GRID# (optional) 204

II. CHEMICAL INFORMATION

CHEMICAL NAME 205	TRADE SECRET (If Subject to EPCRA, refer to instructions) 206		
Mixture	<input type="checkbox"/> Yes <input checked="" type="checkbox"/> No		
COMMON NAME 207	EHS (RS)* 208		
Spin Brite	<input type="checkbox"/> Yes <input checked="" type="checkbox"/> No		
CAS# 209	*If EHS (RS) is "Yes", all amounts below must be in Lbs.		
FIRE CODE HAZARD CLASSES (Complete if required by CUPA) 210			
HAZARDOUS MATERIAL TYPE (Check one item only) 211	RADIOACTIVE 212	CURIES 213	
<input type="checkbox"/> a. PURE <input checked="" type="checkbox"/> b. MIXTURE <input type="checkbox"/> c. WASTE	<input type="checkbox"/> Yes <input checked="" type="checkbox"/> No		
PHYSICAL STATE (Check one item only) 214	LARGEST CONTAINER 215		
<input type="checkbox"/> a. SOLID <input checked="" type="checkbox"/> b. LIQUID <input type="checkbox"/> c. GAS	1 gal		
FED HAZARD CATEGORIES (Check all that apply) 216			
<input type="checkbox"/> a. FIRE <input type="checkbox"/> b. REACTIVE <input type="checkbox"/> c. PRESSURE RELEASE <input checked="" type="checkbox"/> d. ACUTE HEALTH <input type="checkbox"/> e. CHRONIC HEALTH			
AVERAGE DAILY AMOUNT 217	MAXIMUM DAILY AMOUNT 218	ANNUAL WASTE AMOUNT 219	STATE WASTE CODE 220
12 gal	20 gal		
UNITS* (Check one item only) * If EHS (RS), amount must be in pounds. 221		DAYS ON SITE: 222	
<input checked="" type="checkbox"/> a. GALLONS <input type="checkbox"/> b. CUBIC FEET <input type="checkbox"/> c. POUNDS <input type="checkbox"/> d. TONS		365	
STORAGE CONTAINER 223			
<input type="checkbox"/> a. ABOVE GROUND TANK <input type="checkbox"/> b. UNDERGROUND TANK <input type="checkbox"/> c. TANK INSIDE BUILDING <input type="checkbox"/> d. STEEL DRUM	<input type="checkbox"/> e. PLASTIC/NONMETALLIC DRUM <input type="checkbox"/> f. CAN <input type="checkbox"/> g. CARBOY <input type="checkbox"/> h. SILO	<input type="checkbox"/> i. FIBER DRUM <input type="checkbox"/> j. BAG <input type="checkbox"/> k. BOX <input type="checkbox"/> l. CYLINDER	<input type="checkbox"/> m. GLASS BOTTLE <input checked="" type="checkbox"/> n. PLASTIC BOTTLE <input type="checkbox"/> o. TOTE BIN <input type="checkbox"/> p. TANK WAGON <input type="checkbox"/> q. RAIL CAR <input type="checkbox"/> r. OTHER
STORAGE PRESSURE 224			
<input checked="" type="checkbox"/> a. AMBIENT <input type="checkbox"/> b. ABOVE AMBIENT <input type="checkbox"/> c. BELOW AMBIENT			
STORAGE TEMPERATURE 225			
<input checked="" type="checkbox"/> a. AMBIENT <input type="checkbox"/> b. ABOVE AMBIENT <input type="checkbox"/> c. BELOW AMBIENT <input type="checkbox"/> d. CRYOGENIC			
%WT 226	HAZARDOUS COMPONENT (For mixture or waste only) 227	EHS (RS) 228	CAS # 229
1 4-5	Sodium Tripoly Phosphate	<input type="checkbox"/> Yes <input checked="" type="checkbox"/> No	7758-29-4
2 2-3	2-Butoxyethanol	<input type="checkbox"/> Yes <input checked="" type="checkbox"/> No	111-76-2
3		<input type="checkbox"/> Yes <input type="checkbox"/> No	
4		<input type="checkbox"/> Yes <input type="checkbox"/> No	
5		<input type="checkbox"/> Yes <input type="checkbox"/> No	
If more hazardous components are present at greater than 1% by weight if non-carcinogenic, or 0.1% by weight if carcinogenic, attach additional sheets of paper capturing the required information.			
ADDITIONAL LOCALLY COLLECTED INFORMATION 246			

If EPCRA, Please Sign Here _____
(Facilities reporting Chemicals subject to EPCRA reporting thresholds must sign each Chemical Description page for each EPCRA reported chemical.)

OFFICIAL USE ONLY	DATE RECEIVED	REVIEWED BY		
-------------------	---------------	-------------	--	--



UNIFIED PROGRAM (UP) FORM HAZARDOUS MATERIALS INVENTORY – CHEMICAL DESCRIPTION

(one page per material per building or area)

ADD
 DELETE
 REVISE
 REPORTING YEAR **2006**
 200
 PAGE **53** OF **92**

I. FACILITY INFORMATION

BUSINESS NAME (Same as FACILITY NAME or DBA – Doing Business As) 3		
Hilton Burbank Airport & Convention Center		
CHEMICAL LOCATION 201	CHEMICAL LOCATION CONFIDENTIAL 202	
Main Laundry	(EPCRA) <input type="checkbox"/> Yes <input checked="" type="checkbox"/> No	
FACILITY ID #	MAP# (optional) 203	GRID# (optional) 204

II. CHEMICAL INFORMATION

CHEMICAL NAME 205	TRADE SECRET (If Subject to EPCRA, refer to instructions) 206	
Sodium Hydroxide	<input type="checkbox"/> Yes <input checked="" type="checkbox"/> No	
COMMON NAME 207	EHS (RS)* 208	
Liquid Diveralk 1C	<input type="checkbox"/> Yes <input checked="" type="checkbox"/> No	
CAS# 209	*If EHS (RS) is "Yes", all amounts below must be in Lbs.	
1310-73-2		
FIRE CODE HAZARD CLASSES (Complete if required by CUPA) 210		
HAZARDOUS MATERIAL TYPE (Check one item only) 211	RADIOACTIVE 212	CURIES 213
<input type="checkbox"/> a. PURE <input checked="" type="checkbox"/> b. MIXTURE <input type="checkbox"/> c. WASTE	<input type="checkbox"/> Yes <input checked="" type="checkbox"/> No	
PHYSICAL STATE (Check one item only) 214	LARGEST CONTAINER 215	
<input type="checkbox"/> a. SOLID <input checked="" type="checkbox"/> b. LIQUID <input type="checkbox"/> c. GAS	15 gal	
FED HAZARD CATEGORIES (Check all that apply) 216		
<input type="checkbox"/> a. FIRE <input type="checkbox"/> b. REACTIVE <input type="checkbox"/> c. PRESSURE RELEASE <input checked="" type="checkbox"/> d. ACUTE HEALTH <input type="checkbox"/> e. CHRONIC HEALTH		
AVERAGE DAILY AMOUNT 217	MAXIMUM DAILY AMOUNT 218	ANNUAL WASTE AMOUNT 219
30 gal	45 gal	
UNITS* (Check one item only) * If EHS (RS), amount must be in pounds. 221		DAYS ON SITE: 222
<input checked="" type="checkbox"/> a. GALLONS <input type="checkbox"/> b. CUBIC FEET <input type="checkbox"/> c. POUNDS <input type="checkbox"/> d. TONS		365
STORAGE CONTAINER 223		
<input type="checkbox"/> a. ABOVE GROUND TANK <input type="checkbox"/> e. PLASTIC/NONMETALLIC DRUM <input type="checkbox"/> i. FIBER DRUM <input type="checkbox"/> m. GLASS BOTTLE <input type="checkbox"/> q. RAIL CAR <input type="checkbox"/> b. UNDERGROUND TANK <input type="checkbox"/> f. CAN <input type="checkbox"/> j. BAG <input checked="" type="checkbox"/> n. PLASTIC BOTTLE <input type="checkbox"/> r. OTHER <input type="checkbox"/> c. TANK INSIDE BUILDING <input type="checkbox"/> g. CARBOY <input type="checkbox"/> k. BOX <input type="checkbox"/> o. TOTE BIN <input type="checkbox"/> d. STEEL DRUM <input type="checkbox"/> h. SILO <input type="checkbox"/> l. CYLINDER <input type="checkbox"/> p. TANK WAGON		
STORAGE PRESSURE 224		
<input checked="" type="checkbox"/> a. AMBIENT <input type="checkbox"/> b. ABOVE AMBIENT <input type="checkbox"/> c. BELOW AMBIENT		
STORAGE TEMPERATURE 225		
<input checked="" type="checkbox"/> a. AMBIENT <input type="checkbox"/> b. ABOVE AMBIENT <input type="checkbox"/> c. BELOW AMBIENT <input type="checkbox"/> d. CRYOGENIC		
%WT 226	HAZARDOUS COMPONENT (For mixture or waste only) 227	EHS (RS) 228
< 36	Sodium Hydroxide	<input type="checkbox"/> Yes <input checked="" type="checkbox"/> No
1		1310-73-2
2	Water	<input type="checkbox"/> Yes <input checked="" type="checkbox"/> No
230		7732-18-5
3	Sodium Aminotrimethylene Phosphonate	<input type="checkbox"/> Yes <input checked="" type="checkbox"/> No
234		2235-43-0
4	Sodium Polyacrylate	<input type="checkbox"/> Yes <input checked="" type="checkbox"/> No
238		9003-04-7
5		<input type="checkbox"/> Yes <input type="checkbox"/> No
242		

If more hazardous components are present at greater than 1% by weight if non-carcinogenic, or 0.1% by weight if carcinogenic, attach additional sheets of paper capturing the required information.

ADDITIONAL LOCALLY COLLECTED INFORMATION 246

If EPCRA, Please Sign Here _____
 (Facilities reporting Chemicals subject to EPCRA reporting thresholds must sign each Chemical Description page for each EPCRA reported chemical.)

OFFICIAL USE ONLY	DATE RECEIVED	REVIEWED BY	
-------------------	---------------	-------------	--



UNIFIED PROGRAM (UP) FORM HAZARDOUS MATERIALS INVENTORY – CHEMICAL DESCRIPTION

(one page per material per building or area)

ADD
 DELETE
 REVISE
 REPORTING YEAR **2006**
 200
 PAGE **54** OF **92**

I. FACILITY INFORMATION

BUSINESS NAME (Same as FACILITY NAME or DBA – Doing Business As) 3		
Hilton Burbank Airport & Convention Center		
CHEMICAL LOCATION 201	CHEMICAL LOCATION CONFIDENTIAL 202	
Main Laundry	(EPCRA) <input type="checkbox"/> Yes <input checked="" type="checkbox"/> No	
FACILITY ID #	MAP# (optional) 203	GRID# (optional) 204

II. CHEMICAL INFORMATION

CHEMICAL NAME 205	TRADE SECRET (If Subject to EPCRA, refer to instructions) 206		
Mixture	<input type="checkbox"/> Yes <input checked="" type="checkbox"/> No		
COMMON NAME 207	EHS (RS)* 208		
Renew Extra	<input type="checkbox"/> Yes <input checked="" type="checkbox"/> No		
CAS# 209	*If EHS (RS) is "Yes", all amounts below must be in Lbs.		
FIRE CODE HAZARD CLASSES (Complete if required by CUPA) 210			
HAZARDOUS MATERIAL TYPE (Check one item only) 211	RADIOACTIVE 212	CURIES 213	
<input type="checkbox"/> a. PURE <input checked="" type="checkbox"/> b. MIXTURE <input type="checkbox"/> c. WASTE	<input type="checkbox"/> Yes <input checked="" type="checkbox"/> No		
PHYSICAL STATE (Check one item only) 214	LARGEST CONTAINER 215		
<input type="checkbox"/> a. SOLID <input checked="" type="checkbox"/> b. LIQUID <input type="checkbox"/> c. GAS	15 gal		
FED HAZARD CATEGORIES (Check all that apply) 216			
<input checked="" type="checkbox"/> a. FIRE <input type="checkbox"/> b. REACTIVE <input type="checkbox"/> c. PRESSURE RELEASE <input checked="" type="checkbox"/> d. ACUTE HEALTH <input type="checkbox"/> e. CHRONIC HEALTH			
AVERAGE DAILY AMOUNT 217	MAXIMUM DAILY AMOUNT 218	ANNUAL WASTE AMOUNT 219	STATE WASTE CODE 220
30 gal	45 gal		
UNITS* (Check one item only) * If EHS (RS), amount must be in pounds. 221		DAYS ON SITE: 222	
<input checked="" type="checkbox"/> a. GALLONS <input type="checkbox"/> b. CUBIC FEET <input type="checkbox"/> c. POUNDS <input type="checkbox"/> d. TONS		365	
STORAGE CONTAINER 223			
<input type="checkbox"/> a. ABOVE GROUND TANK <input type="checkbox"/> b. UNDERGROUND TANK <input type="checkbox"/> c. TANK INSIDE BUILDING <input type="checkbox"/> d. STEEL DRUM	<input type="checkbox"/> e. PLASTIC/NONMETALLIC DRUM <input type="checkbox"/> f. CAN <input type="checkbox"/> g. CARBOY <input type="checkbox"/> h. SILO	<input type="checkbox"/> i. FIBER DRUM <input type="checkbox"/> j. BAG <input type="checkbox"/> k. BOX <input type="checkbox"/> l. CYLINDER	<input type="checkbox"/> m. GLASS BOTTLE <input checked="" type="checkbox"/> n. PLASTIC BOTTLE <input type="checkbox"/> o. TOTE BIN <input type="checkbox"/> p. TANK WAGON <input type="checkbox"/> q. RAIL CAR <input type="checkbox"/> r. OTHER
STORAGE PRESSURE 224			
<input checked="" type="checkbox"/> a. AMBIENT <input type="checkbox"/> b. ABOVE AMBIENT <input type="checkbox"/> c. BELOW AMBIENT			
STORAGE TEMPERATURE 225			
<input checked="" type="checkbox"/> a. AMBIENT <input type="checkbox"/> b. ABOVE AMBIENT <input type="checkbox"/> c. BELOW AMBIENT <input type="checkbox"/> d. CRYOGENIC			
%WT 226	HAZARDOUS COMPONENT (For mixture or waste only) 227	EHS (RS) 228	CAS # 229
1	Water	<input type="checkbox"/> Yes <input checked="" type="checkbox"/> No	7732-18-5
2	Potassium Chloride	<input type="checkbox"/> Yes <input checked="" type="checkbox"/> No	7747-40-7
3	Linear Alcohol Ethoxylate	<input type="checkbox"/> Yes <input checked="" type="checkbox"/> No	68439-46-3
4	Triethanolamine	<input type="checkbox"/> Yes <input checked="" type="checkbox"/> No	102-71-6
5	Sodium Dodecylbenzene Sulfonate	<input type="checkbox"/> Yes <input checked="" type="checkbox"/> No	27176-87-0
If more hazardous components are present at greater than 1% by weight if non-carcinogenic, or 0.1% by weight if carcinogenic, attach additional sheets of paper capturing the required information.			
ADDITIONAL LOCALLY COLLECTED INFORMATION 246			
If EPCRA, Please Sign Here _____ (Facilities reporting Chemicals subject to EPCRA reporting thresholds must sign each Chemical Description page for each EPCRA reported chemical.)			

OFFICIAL USE ONLY	DATE RECEIVED	REVIEWED BY		
-------------------	---------------	-------------	--	--



UNIFIED PROGRAM (UP) FORM HAZARDOUS MATERIALS INVENTORY – CHEMICAL DESCRIPTION

(one page per material per building or area)

ADD
 DELETE
 REVISE
 REPORTING YEAR **2006**
 200
 PAGE **55** OF **92**

I. FACILITY INFORMATION

BUSINESS NAME (Same as FACILITY NAME or DBA – Doing Business As) 3		
Hilton Burbank Airport & Convention Center		
CHEMICAL LOCATION 201	CHEMICAL LOCATION CONFIDENTIAL 202	
Main Laundry	(EPCRA) <input type="checkbox"/> Yes <input checked="" type="checkbox"/> No	
FACILITY ID #	MAP# (optional) 203	GRID# (optional) 204

II. CHEMICAL INFORMATION

CHEMICAL NAME 205	TRADE SECRET (If Subject to EPCRA, refer to instructions) 206		
Mixture	<input type="checkbox"/> Yes <input checked="" type="checkbox"/> No		
COMMON NAME 207	EHS (RS)* 208		
Super Impede	<input type="checkbox"/> Yes <input checked="" type="checkbox"/> No		
CAS# 209	*If EHS (RS) is "Yes", all amounts below must be in Lbs.		
FIRE CODE HAZARD CLASSES (Complete if required by CUPA) 210			
HAZARDOUS MATERIAL TYPE (Check one item only) 211	RADIOACTIVE 212	CURIES 213	
<input type="checkbox"/> a. PURE <input checked="" type="checkbox"/> b. MIXTURE <input type="checkbox"/> c. WASTE	<input type="checkbox"/> Yes <input checked="" type="checkbox"/> No		
PHYSICAL STATE (Check one item only) 214	LARGEST CONTAINER 215		
<input type="checkbox"/> a. SOLID <input checked="" type="checkbox"/> b. LIQUID <input type="checkbox"/> c. GAS	15 gal		
FED HAZARD CATEGORIES (Check all that apply) 216			
<input checked="" type="checkbox"/> a. FIRE <input type="checkbox"/> b. REACTIVE <input type="checkbox"/> c. PRESSURE RELEASE <input checked="" type="checkbox"/> d. ACUTE HEALTH <input checked="" type="checkbox"/> e. CHRONIC HEALTH			
AVERAGE DAILY AMOUNT 217	MAXIMUM DAILY AMOUNT 218	ANNUAL WASTE AMOUNT 219 STATE WASTE CODE 220	
30 gal	60 gal		
UNITS* (Check one item only) * If EHS (RS), amount must be in pounds. 221		DAYS ON SITE: 222	
<input checked="" type="checkbox"/> a. GALLONS <input type="checkbox"/> b. CUBIC FEET <input type="checkbox"/> c. POUNDS <input type="checkbox"/> d. TONS		365	
STORAGE CONTAINER 223			
<input type="checkbox"/> a. ABOVE GROUND TANK <input type="checkbox"/> e. PLASTIC/NONMETALLIC DRUM <input type="checkbox"/> i. FIBER DRUM <input type="checkbox"/> m. GLASS BOTTLE <input type="checkbox"/> q. RAIL CAR <input type="checkbox"/> b. UNDERGROUND TANK <input type="checkbox"/> f. CAN <input type="checkbox"/> j. BAG <input checked="" type="checkbox"/> n. PLASTIC BOTTLE <input type="checkbox"/> r. OTHER <input type="checkbox"/> c. TANK INSIDE BUILDING <input type="checkbox"/> g. CARBOY <input type="checkbox"/> k. BOX <input type="checkbox"/> o. TOTE BIN <input type="checkbox"/> d. STEEL DRUM <input type="checkbox"/> h. SILO <input type="checkbox"/> l. CYLINDER <input type="checkbox"/> p. TANK WAGON			
STORAGE PRESSURE 224			
<input checked="" type="checkbox"/> a. AMBIENT <input type="checkbox"/> b. ABOVE AMBIENT <input type="checkbox"/> c. BELOW AMBIENT			
STORAGE TEMPERATURE 225			
<input checked="" type="checkbox"/> a. AMBIENT <input type="checkbox"/> b. ABOVE AMBIENT <input type="checkbox"/> c. BELOW AMBIENT <input type="checkbox"/> d. CRYOGENIC			
%WT	HAZARDOUS COMPONENT (For mixture or waste only)	EHS (RS)	CAS #
1 10 226	Sodium Hypochlorite 227	<input type="checkbox"/> Yes <input checked="" type="checkbox"/> No 228	7681-52-9 229
2 <1 230	Sodium Hydroxide 231	<input type="checkbox"/> Yes <input checked="" type="checkbox"/> No 232	1310-73-2 233
3 234	Water 235	<input type="checkbox"/> Yes <input checked="" type="checkbox"/> No 236	7732-18-5 237
4 238	239	<input type="checkbox"/> Yes <input type="checkbox"/> No 240	241
5 242	243	<input type="checkbox"/> Yes <input type="checkbox"/> No 244	245
If more hazardous components are present at greater than 1% by weight if non-carcinogenic, or 0.1% by weight if carcinogenic, attach additional sheets of paper capturing the required information.			
ADDITIONAL LOCALLY COLLECTED INFORMATION 246			
If EPCRA, Please Sign Here _____ (Facilities reporting Chemicals subject to EPCRA reporting thresholds must sign each Chemical Description page for each EPCRA reported chemical.)			

OFFICIAL USE ONLY	DATE RECEIVED	REVIEWED BY	
-------------------	---------------	-------------	--



**UNIFIED PROGRAM (UP) FORM
HAZARDOUS MATERIALS INVENTORY – CHEMICAL DESCRIPTION**

(one page per material per building or area)

ADD DELETE REVISE REPORTING YEAR **2006** ²⁰⁰ PAGE **56** OF **92**

I. FACILITY INFORMATION

BUSINESS NAME (Same as FACILITY NAME or DBA – Doing Business As) 3		
Hilton Burbank Airport & Convention Center		
CHEMICAL LOCATION 201	CHEMICAL LOCATION CONFIDENTIAL 202	
Main Laundry	(EPCRA) <input type="checkbox"/> Yes <input checked="" type="checkbox"/> No	
FACILITY ID #	MAP# (optional) 203	GRID# (optional) 204

II. CHEMICAL INFORMATION

CHEMICAL NAME 205	TRADE SECRET (If Subject to EPCRA, refer to instructions) 206		
Hydrofluorosilicic Acid	<input type="checkbox"/> Yes <input checked="" type="checkbox"/> No		
COMMON NAME 207	EHS (RS)* 208		
Launch	<input type="checkbox"/> Yes <input checked="" type="checkbox"/> No		
CAS# 209	*If EHS (RS) is "Yes", all amounts below must be in Lbs.		
1309-45-1			
FIRE CODE HAZARD CLASSES (Complete if required by CUPA) 210			
HAZARDOUS MATERIAL TYPE (Check one item only) 211	RADIOACTIVE 212	CURIES 213	
<input type="checkbox"/> a. PURE <input checked="" type="checkbox"/> b. MIXTURE <input type="checkbox"/> c. WASTE	<input type="checkbox"/> Yes <input checked="" type="checkbox"/> No		
PHYSICAL STATE (Check one item only) 214	LARGEST CONTAINER 215		
<input type="checkbox"/> a. SOLID <input checked="" type="checkbox"/> b. LIQUID <input type="checkbox"/> c. GAS	15 gal		
FED HAZARD CATEGORIES (Check all that apply) 216			
<input type="checkbox"/> a. FIRE <input type="checkbox"/> b. REACTIVE <input type="checkbox"/> c. PRESSURE RELEASE <input checked="" type="checkbox"/> d. ACUTE HEALTH <input checked="" type="checkbox"/> e. CHRONIC HEALTH			
AVERAGE DAILY AMOUNT 217	MAXIMUM DAILY AMOUNT 218	ANNUAL WASTE AMOUNT 219 STATE WASTE CODE 220	
30 gal	45 gal		
UNITS* (Check one item only) * If EHS (RS), amount must be in pounds. 221	DAYS ON SITE: 222		
<input checked="" type="checkbox"/> a. GALLONS <input type="checkbox"/> b. CUBIC FEET <input type="checkbox"/> c. POUNDS <input type="checkbox"/> d. TONS	365		
STORAGE CONTAINER 223			
<input type="checkbox"/> a. ABOVE GROUND TANK <input type="checkbox"/> e. PLASTIC/NONMETALLIC DRUM <input type="checkbox"/> i. FIBER DRUM <input type="checkbox"/> m. GLASS BOTTLE <input type="checkbox"/> q. RAIL CAR	<input type="checkbox"/> b. UNDERGROUND TANK <input type="checkbox"/> f. CAN <input type="checkbox"/> j. BAG <input checked="" type="checkbox"/> n. PLASTIC BOTTLE <input type="checkbox"/> r. OTHER		
<input type="checkbox"/> c. TANK INSIDE BUILDING <input type="checkbox"/> g. CARBOY <input type="checkbox"/> k. BOX <input type="checkbox"/> o. TOTE BIN	<input type="checkbox"/> d. STEEL DRUM <input type="checkbox"/> h. SILO <input type="checkbox"/> l. CYLINDER <input type="checkbox"/> p. TANK WAGON		
STORAGE PRESSURE 224			
<input checked="" type="checkbox"/> a. AMBIENT <input type="checkbox"/> b. ABOVE AMBIENT <input type="checkbox"/> c. BELOW AMBIENT			
STORAGE TEMPERATURE 225			
<input checked="" type="checkbox"/> a. AMBIENT <input type="checkbox"/> b. ABOVE AMBIENT <input type="checkbox"/> c. BELOW AMBIENT <input type="checkbox"/> d. CRYOGENIC			
%WT 226	HAZARDOUS COMPONENT (For mixture or waste only) 227	EHS (RS) 228	CAS # 229
1 < 14	Hydrofluorosilicic Acid	<input type="checkbox"/> Yes <input checked="" type="checkbox"/> No	1309-45-1
2	Water	<input type="checkbox"/> Yes <input checked="" type="checkbox"/> No	7732-18-5
3	Ethoxylated Alcohol	<input type="checkbox"/> Yes <input checked="" type="checkbox"/> No	68213-23-0
4	Blue Dye	<input type="checkbox"/> Yes <input checked="" type="checkbox"/> No	72139-17-4
5		<input type="checkbox"/> Yes <input type="checkbox"/> No	
If more hazardous components are present at greater than 1% by weight if non-carcinogenic, or 0.1% by weight if carcinogenic, attach additional sheets of paper capturing the required information.			
ADDITIONAL LOCALLY COLLECTED INFORMATION 246			

If EPCRA, Please Sign Here
(Facilities reporting Chemicals subject to EPCRA reporting thresholds must sign each Chemical Description page for each EPCRA reported chemical.)

OFFICIAL USE ONLY	DATE RECEIVED	REVIEWED BY	
-------------------	---------------	-------------	--



UNIFIED PROGRAM (UP) FORM HAZARDOUS MATERIALS INVENTORY – CHEMICAL DESCRIPTION

(one page per material per building or area)

ADD DELETE REVISE REPORTING YEAR **2006** 200 PAGE **57** OF **92**

I. FACILITY INFORMATION

BUSINESS NAME (Same as FACILITY NAME or DBA – Doing Business As) 3		
Hilton Burbank Airport & Convention Center		
CHEMICAL LOCATION 201	CHEMICAL LOCATION CONFIDENTIAL 202	
Main Laundry	(EPCRA) <input type="checkbox"/> Yes <input checked="" type="checkbox"/> No	
FACILITY ID #	MAP# (optional) 203	GRID# (optional) 204

II. CHEMICAL INFORMATION

CHEMICAL NAME 205	TRADE SECRET (If Subject to EPCRA, refer to instructions) 206		
Mixture	<input type="checkbox"/> Yes <input checked="" type="checkbox"/> No		
COMMON NAME 207	EHS (RS)* 208		
Valid II	<input type="checkbox"/> Yes <input checked="" type="checkbox"/> No		
CAS# 209	*If EHS (RS) is "Yes", all amounts below must be in Lbs.		
FIRE CODE HAZARD CLASSES (Complete if required by CUPA) 210			
HAZARDOUS MATERIAL TYPE (Check one item only) 211	RADIOACTIVE 212	CURIES 213	
<input type="checkbox"/> a. PURE <input checked="" type="checkbox"/> b. MIXTURE <input type="checkbox"/> c. WASTE	<input type="checkbox"/> Yes <input checked="" type="checkbox"/> No		
PHYSICAL STATE (Check one item only) 214	LARGEST CONTAINER 215		
<input type="checkbox"/> a. SOLID <input checked="" type="checkbox"/> b. LIQUID <input type="checkbox"/> c. GAS	15 gal		
FED HAZARD CATEGORIES (Check all that apply) 216			
<input type="checkbox"/> a. FIRE <input type="checkbox"/> b. REACTIVE <input type="checkbox"/> c. PRESSURE RELEASE <input checked="" type="checkbox"/> d. ACUTE HEALTH <input type="checkbox"/> e. CHRONIC HEALTH			
AVERAGE DAILY AMOUNT 217	MAXIMUM DAILY AMOUNT 218	ANNUAL WASTE AMOUNT 219	STATE WASTE CODE 220
30 gal	45 gal		
UNITS* (Check one item only) * If EHS (RS), amount must be in pounds. 221			DAYS ON SITE: 222
<input checked="" type="checkbox"/> a. GALLONS <input type="checkbox"/> b. CUBIC FEET <input type="checkbox"/> c. POUNDS <input type="checkbox"/> d. TONS			365
STORAGE CONTAINER 223			
<input type="checkbox"/> a. ABOVE GROUND TANK <input type="checkbox"/> e. PLASTIC/NONMETALLIC DRUM <input type="checkbox"/> i. FIBER DRUM <input type="checkbox"/> m. GLASS BOTTLE <input type="checkbox"/> q. RAIL CAR <input type="checkbox"/> b. UNDERGROUND TANK <input type="checkbox"/> f. CAN <input type="checkbox"/> j. BAG <input checked="" type="checkbox"/> n. PLASTIC BOTTLE <input type="checkbox"/> r. OTHER <input type="checkbox"/> c. TANK INSIDE BUILDING <input type="checkbox"/> g. CARBOY <input type="checkbox"/> k. BOX <input type="checkbox"/> o. TOTE BIN <input type="checkbox"/> d. STEEL DRUM <input type="checkbox"/> h. SILO <input type="checkbox"/> l. CYLINDER <input type="checkbox"/> p. TANK WAGON			
STORAGE PRESSURE 224			
<input checked="" type="checkbox"/> a. AMBIENT <input type="checkbox"/> b. ABOVE AMBIENT <input type="checkbox"/> c. BELOW AMBIENT			
STORAGE TEMPERATURE 225			
<input checked="" type="checkbox"/> a. AMBIENT <input type="checkbox"/> b. ABOVE AMBIENT <input type="checkbox"/> c. BELOW AMBIENT <input type="checkbox"/> d. CRYOGENIC			
%WT	HAZARDOUS COMPONENT (For mixture or waste only)	EHS (RS)	CAS #
1 < 28 226	Polyethoxy Quaternary Methyl Sulfate 227	<input type="checkbox"/> Yes <input checked="" type="checkbox"/> No 228	68410-69-5 229
2 < 3 230	Isopropyl Alcohol 231	<input type="checkbox"/> Yes <input checked="" type="checkbox"/> No 232	67-63-0 233
3 234	Water 235	<input type="checkbox"/> Yes <input checked="" type="checkbox"/> No 236	7732-18-5 237
4 238	Sodium Sulfate 239	<input type="checkbox"/> Yes <input checked="" type="checkbox"/> No 240	7757-82-6 241
5 242	243	<input type="checkbox"/> Yes <input type="checkbox"/> No 244	245
If more hazardous components are present at greater than 1% by weight if non-carcinogenic, or 0.1% by weight if carcinogenic, attach additional sheets of paper capturing the required information.			
ADDITIONAL LOCALLY COLLECTED INFORMATION 246			
If EPCRA, Please Sign Here _____ (Facilities reporting Chemicals subject to EPCRA reporting thresholds must sign each Chemical Description page for each EPCRA reported chemical.)			

OFFICIAL USE ONLY	DATE RECEIVED	REVIEWED BY	
-------------------	---------------	-------------	--



UNIFIED PROGRAM (UP) FORM HAZARDOUS MATERIALS INVENTORY – CHEMICAL DESCRIPTION

(one page per material per building or area)

 ADD

 DELETE

 REVISE

REPORTING YEAR **2006**

200

PAGE **58** OF **92**

I. FACILITY INFORMATION

BUSINESS NAME (Same as FACILITY NAME or DBA – Doing Business As) 3		
Hilton Burbank Airport & Convention Center		
CHEMICAL LOCATION 201	CHEMICAL LOCATION CONFIDENTIAL 202	
Main Laundry	(EPCRA) <input type="checkbox"/> Yes <input checked="" type="checkbox"/> No	
FACILITY ID #	MAP# (optional) 203	GRID# (optional) 204

II. CHEMICAL INFORMATION

CHEMICAL NAME 205	TRADE SECRET (If Subject to EPCRA, refer to instructions) 206		
Mixture	<input type="checkbox"/> Yes <input checked="" type="checkbox"/> No		
COMMON NAME 207	EHS (RS)* 208		
Liquid Antichlor	<input type="checkbox"/> Yes <input checked="" type="checkbox"/> No		
CAS# 209	*If EHS (RS) is "Yes", all amounts below must be in Lbs.		
FIRE CODE HAZARD CLASSES (Complete if required by CUPA) 210			
HAZARDOUS MATERIAL TYPE (Check one item only) 211	RADIOACTIVE 212	CURIES 213	
<input type="checkbox"/> a. PURE <input checked="" type="checkbox"/> b. MIXTURE <input type="checkbox"/> c. WASTE	<input type="checkbox"/> Yes <input checked="" type="checkbox"/> No		
PHYSICAL STATE (Check one item only) 214	LARGEST CONTAINER 215		
<input type="checkbox"/> a. SOLID <input checked="" type="checkbox"/> b. LIQUID <input type="checkbox"/> c. GAS	55 gal		
FED HAZARD CATEGORIES (Check all that apply) 216			
<input type="checkbox"/> a. FIRE <input type="checkbox"/> b. REACTIVE <input type="checkbox"/> c. PRESSURE RELEASE <input checked="" type="checkbox"/> d. ACUTE HEALTH <input type="checkbox"/> e. CHRONIC HEALTH			
AVERAGE DAILY AMOUNT 217	MAXIMUM DAILY AMOUNT 218	ANNUAL WASTE AMOUNT 219	STATE WASTE CODE 220
110 gal	110 gal		
UNITS* (Check one item only) 221	* If EHS (RS), amount must be in pounds.		DAYS ON SITE: 222
<input checked="" type="checkbox"/> a. GALLONS <input type="checkbox"/> b. CUBIC FEET <input type="checkbox"/> c. POUNDS <input type="checkbox"/> d. TONS			365
STORAGE CONTAINER 223			
<input type="checkbox"/> a. ABOVE GROUND TANK <input type="checkbox"/> b. UNDERGROUND TANK <input type="checkbox"/> c. TANK INSIDE BUILDING <input type="checkbox"/> d. STEEL DRUM	<input type="checkbox"/> e. PLASTIC/NONMETALLIC DRUM <input type="checkbox"/> f. CAN <input type="checkbox"/> g. CARBOY <input type="checkbox"/> h. SILO	<input type="checkbox"/> i. FIBER DRUM <input type="checkbox"/> j. BAG <input type="checkbox"/> k. BOX <input type="checkbox"/> l. CYLINDER	<input type="checkbox"/> m. GLASS BOTTLE <input checked="" type="checkbox"/> n. PLASTIC BOTTLE <input type="checkbox"/> o. TOTE BIN <input type="checkbox"/> p. TANK WAGON <input type="checkbox"/> q. RAIL CAR <input type="checkbox"/> r. OTHER
STORAGE PRESSURE 224			
<input checked="" type="checkbox"/> a. AMBIENT <input type="checkbox"/> b. ABOVE AMBIENT <input type="checkbox"/> c. BELOW AMBIENT			
STORAGE TEMPERATURE 225			
<input checked="" type="checkbox"/> a. AMBIENT <input type="checkbox"/> b. ABOVE AMBIENT <input type="checkbox"/> c. BELOW AMBIENT <input type="checkbox"/> d. CRYOGENIC			
%WT 226	HAZARDOUS COMPONENT (For mixture or waste only) 227	EHS (RS) 228	CAS # 229
1	Sodium Thiosulfate	<input type="checkbox"/> Yes <input checked="" type="checkbox"/> No	7772-98-7
2	Water	<input type="checkbox"/> Yes <input checked="" type="checkbox"/> No	7732-18-5
3		<input type="checkbox"/> Yes <input type="checkbox"/> No	
4		<input type="checkbox"/> Yes <input type="checkbox"/> No	
5		<input type="checkbox"/> Yes <input type="checkbox"/> No	
If more hazardous components are present at greater than 1% by weight if non-carcinogenic, or 0.1% by weight if carcinogenic, attach additional sheets of paper capturing the required information.			
ADDITIONAL LOCALLY COLLECTED INFORMATION 246			
If EPCRA, Please Sign Here _____ (Facilities reporting Chemicals subject to EPCRA reporting thresholds must sign each Chemical Description page for each EPCRA reported chemical.)			

OFFICIAL USE ONLY	DATE RECEIVED	REVIEWED BY	
-------------------	---------------	-------------	--



UNIFIED PROGRAM (UP) FORM HAZARDOUS MATERIALS INVENTORY – CHEMICAL DESCRIPTION

(one page per material per building or area)

ADD DELETE REVISE REPORTING YEAR **2006** 200 PAGE **60** OF **92**

I. FACILITY INFORMATION

BUSINESS NAME (Same as FACILITY NAME or DBA – Doing Business As) 3		
Hilton Burbank Airport & Convention Center		
CHEMICAL LOCATION 201	CHEMICAL LOCATION CONFIDENTIAL 202	
Engineering Shop	(EPCRA) <input type="checkbox"/> Yes <input checked="" type="checkbox"/> No	
FACILITY ID #	MAP# (optional) 203	GRID# (optional) 204

II. CHEMICAL INFORMATION

CHEMICAL NAME 205	TRADE SECRET (If Subject to EPCRA, refer to instructions) 206		
Mixture	<input type="checkbox"/> Yes <input checked="" type="checkbox"/> No		
COMMON NAME 207	EHS (RS)* 208		
Punch	<input type="checkbox"/> Yes <input checked="" type="checkbox"/> No		
CAS# 209	*If EHS (RS) is "Yes", all amounts below must be in Lbs.		
FIRE CODE HAZARD CLASSES (Complete if required by CUPA) 210			
HAZARDOUS MATERIAL TYPE (Check one item only) 211	RADIOACTIVE 212	CURIES 213	
<input type="checkbox"/> a. PURE <input checked="" type="checkbox"/> b. MIXTURE <input type="checkbox"/> c. WASTE	<input type="checkbox"/> Yes <input checked="" type="checkbox"/> No		
PHYSICAL STATE (Check one item only) 214	LARGEST CONTAINER 215		
<input type="checkbox"/> a. SOLID <input checked="" type="checkbox"/> b. LIQUID <input type="checkbox"/> c. GAS	0.25 gal		
FED HAZARD CATEGORIES (Check all that apply) 216			
<input type="checkbox"/> a. FIRE <input type="checkbox"/> b. REACTIVE <input type="checkbox"/> c. PRESSURE RELEASE <input checked="" type="checkbox"/> d. ACUTE HEALTH <input type="checkbox"/> e. CHRONIC HEALTH			
AVERAGE DAILY AMOUNT 217	MAXIMUM DAILY AMOUNT 218	ANNUAL WASTE AMOUNT 219	STATE WASTE CODE 220
3 gal	6 gal		
UNITS* (Check one item only) * If EHS (RS), amount must be in pounds. 221		DAYS ON SITE: 222	
<input checked="" type="checkbox"/> a. GALLONS <input type="checkbox"/> b. CUBIC FEET <input type="checkbox"/> c. POUNDS <input type="checkbox"/> d. TONS		365	
STORAGE CONTAINER 223			
<input type="checkbox"/> a. ABOVE GROUND TANK <input type="checkbox"/> e. PLASTIC/NONMETALLIC DRUM <input type="checkbox"/> i. FIBER DRUM <input type="checkbox"/> m. GLASS BOTTLE <input type="checkbox"/> q. RAIL CAR <input type="checkbox"/> b. UNDERGROUND TANK <input type="checkbox"/> f. CAN <input type="checkbox"/> j. BAG <input checked="" type="checkbox"/> n. PLASTIC BOTTLE <input type="checkbox"/> r. OTHER <input type="checkbox"/> c. TANK INSIDE BUILDING <input type="checkbox"/> g. CARBOY <input type="checkbox"/> k. BOX <input type="checkbox"/> o. TOTE BIN <input type="checkbox"/> d. STEEL DRUM <input type="checkbox"/> h. SILO <input type="checkbox"/> l. CYLINDER <input type="checkbox"/> p. TANK WAGON			
STORAGE PRESSURE 224			
<input checked="" type="checkbox"/> a. AMBIENT <input type="checkbox"/> b. ABOVE AMBIENT <input type="checkbox"/> c. BELOW AMBIENT			
STORAGE TEMPERATURE 225			
<input checked="" type="checkbox"/> a. AMBIENT <input type="checkbox"/> b. ABOVE AMBIENT <input type="checkbox"/> c. BELOW AMBIENT <input type="checkbox"/> d. CRYOGENIC			
%WT	HAZARDOUS COMPONENT (For mixture or waste only)	EHS (RS)	CAS #
1 226	2-Butoxythanol 227	<input type="checkbox"/> Yes <input checked="" type="checkbox"/> No 228	111-76-2 229
2 230	Water 231	<input type="checkbox"/> Yes <input checked="" type="checkbox"/> No 232	7732-18-5 233
3 234	Organic Salt 235	<input type="checkbox"/> Yes <input checked="" type="checkbox"/> No 236	506-89-8 237
4 238	Linear Alcohol Ethoxylate 239	<input type="checkbox"/> Yes <input checked="" type="checkbox"/> No 240	34398-01-1 241
5 242	243	<input type="checkbox"/> Yes <input type="checkbox"/> No 244	245
If more hazardous components are present at greater than 1% by weight if non-carcinogenic, or 0.1% by weight if carcinogenic, attach additional sheets of paper capturing the required information.			
ADDITIONAL LOCALLY COLLECTED INFORMATION 246			
If EPCRA, Please Sign Here _____ (Facilities reporting Chemicals subject to EPCRA reporting thresholds must sign each Chemical Description page for each EPCRA reported chemical.)			

OFFICIAL USE ONLY	DATE RECEIVED	REVIEWED BY	
-------------------	---------------	-------------	--



UNIFIED PROGRAM (UP) FORM HAZARDOUS MATERIALS INVENTORY – CHEMICAL DESCRIPTION

(one page per material per building or area)

 ADD

 DELETE

 REVISE

REPORTING YEAR **2006**

200

PAGE **61** OF **92**

I. FACILITY INFORMATION

BUSINESS NAME (Same as FACILITY NAME or DBA – Doing Business As) 3									
Hilton Burbank Airport & Convention Center									
CHEMICAL LOCATION 201						CHEMICAL LOCATION CONFIDENTIAL 202			
Daily Grill Kitchen						(EPCRA) <input type="checkbox"/> Yes <input checked="" type="checkbox"/> No			
FACILITY ID #					MAP# (optional) 203		GRID# (optional) 204		

II. CHEMICAL INFORMATION

CHEMICAL NAME 205					TRADE SECRET (If Subject to EPCRA, refer to instructions) 206					
Mixture					<input type="checkbox"/> Yes <input checked="" type="checkbox"/> No					
COMMON NAME 207					EHS (RS)* 208					
Klear					<input type="checkbox"/> Yes <input checked="" type="checkbox"/> No					
CAS# 209					*If EHS (RS) is "Yes", all amounts below must be in Lbs.					
FIRE CODE HAZARD CLASSES (Complete if required by CUPA) 210										
HAZARDOUS MATERIAL TYPE (Check one item only) 211					RADIOACTIVE 212			CURIES 213		
<input type="checkbox"/> a. PURE <input checked="" type="checkbox"/> b. MIXTURE <input type="checkbox"/> c. WASTE					<input type="checkbox"/> Yes <input checked="" type="checkbox"/> No					
PHYSICAL STATE (Check one item only) 214					LARGEST CONTAINER 215					
<input type="checkbox"/> a. SOLID <input checked="" type="checkbox"/> b. LIQUID <input type="checkbox"/> c. GAS					5 gal					
FED HAZARD CATEGORIES (Check all that apply) 216										
<input type="checkbox"/> a. FIRE <input type="checkbox"/> b. REACTIVE <input type="checkbox"/> c. PRESSURE RELEASE <input checked="" type="checkbox"/> d. ACUTE HEALTH <input type="checkbox"/> e. CHRONIC HEALTH										
AVERAGE DAILY AMOUNT 217			MAXIMUM DAILY AMOUNT 218		ANNUAL WASTE AMOUNT 219		STATE WASTE CODE 220			
5			10							
UNITS* (Check one item only) * If EHS (RS), amount must be in pounds. 221							DAYS ON SITE: 222			
<input checked="" type="checkbox"/> a. GALLONS <input type="checkbox"/> b. CUBIC FEET <input type="checkbox"/> c. POUNDS <input type="checkbox"/> d. TONS							365			
STORAGE CONTAINER 223										
<input type="checkbox"/> a. ABOVE GROUND TANK <input type="checkbox"/> e. PLASTIC/NONMETALLIC DRUM <input type="checkbox"/> i. FIBER DRUM <input type="checkbox"/> m. GLASS BOTTLE <input type="checkbox"/> q. RAIL CAR <input type="checkbox"/> b. UNDERGROUND TANK <input type="checkbox"/> f. CAN <input type="checkbox"/> j. BAG <input checked="" type="checkbox"/> n. PLASTIC BOTTLE <input type="checkbox"/> r. OTHER <input type="checkbox"/> c. TANK INSIDE BUILDING <input type="checkbox"/> g. CARBOY <input type="checkbox"/> k. BOX <input type="checkbox"/> o. TOTE BIN <input type="checkbox"/> d. STEEL DRUM <input type="checkbox"/> h. SILO <input type="checkbox"/> l. CYLINDER <input type="checkbox"/> p. TANK WAGON										
STORAGE PRESSURE 224										
<input checked="" type="checkbox"/> a. AMBIENT <input type="checkbox"/> b. ABOVE AMBIENT <input type="checkbox"/> c. BELOW AMBIENT										
STORAGE TEMPERATURE 225										
<input checked="" type="checkbox"/> a. AMBIENT <input type="checkbox"/> b. ABOVE AMBIENT <input type="checkbox"/> c. BELOW AMBIENT <input type="checkbox"/> d. CRYOGENIC										
%WT	HAZARDOUS COMPONENT (For mixture or waste only)				EHS (RS)		CAS #			
1 226	Water 227				<input type="checkbox"/> Yes <input checked="" type="checkbox"/> No 228		7732-18-5 229			
2 230	Sodium Xylene Sulfonate 231				<input type="checkbox"/> Yes <input checked="" type="checkbox"/> No 232		1300-72-7 233			
3 234	Linear Alcohol Ethoxylate 235				<input type="checkbox"/> Yes <input checked="" type="checkbox"/> No 236		68439-51-0 237			
4 238	Polyalkylene Glycol 239				<input type="checkbox"/> Yes <input checked="" type="checkbox"/> No 240		9038-95-3 241			
5 242	Red Dye 243				<input type="checkbox"/> Yes <input checked="" type="checkbox"/> No 244		3567-69-9 245			
If more hazardous components are present at greater than 1% by weight if non-carcinogenic, or 0.1% by weight if carcinogenic, attach additional sheets of paper capturing the required information.										
ADDITIONAL LOCALLY COLLECTED INFORMATION 246										
If EPCRA, Please Sign Here _____ (Facilities reporting Chemicals subject to EPCRA reporting thresholds must sign each Chemical Description page for each EPCRA reported chemical.)										
OFFICIAL USE ONLY		DATE RECEIVED			REVIEWED BY					



UNIFIED PROGRAM (UP) FORM HAZARDOUS MATERIALS INVENTORY – CHEMICAL DESCRIPTION

(one page per material per building or area)

ADD
 DELETE
 REVISE
 REPORTING YEAR **2006**
 200
 PAGE **62** OF **92**

I. FACILITY INFORMATION

BUSINESS NAME (Same as FACILITY NAME or DBA – Doing Business As) 3		
Hilton Burbank Airport & Convention Center		
CHEMICAL LOCATION 201	CHEMICAL LOCATION CONFIDENTIAL 202	
Convention Center Kitchen	(EPCRA) <input type="checkbox"/> Yes <input checked="" type="checkbox"/> No	
FACILITY ID #	MAP# (optional) 203	GRID# (optional) 204

II. CHEMICAL INFORMATION

CHEMICAL NAME 205	TRADE SECRET (If Subject to EPCRA, refer to instructions) 206		
Mixture	<input type="checkbox"/> Yes <input checked="" type="checkbox"/> No		
COMMON NAME 207	EHS (RS)* 208		
Klear	<input type="checkbox"/> Yes <input checked="" type="checkbox"/> No		
CAS# 209	*If EHS (RS) is "Yes", all amounts below must be in Lbs.		
FIRE CODE HAZARD CLASSES (Complete if required by CUPA) 210			
HAZARDOUS MATERIAL TYPE (Check one item only) 211	RADIOACTIVE 212	CURIES 213	
<input type="checkbox"/> a. PURE <input checked="" type="checkbox"/> b. MIXTURE <input type="checkbox"/> c. WASTE	<input type="checkbox"/> Yes <input checked="" type="checkbox"/> No		
PHYSICAL STATE (Check one item only) 214	LARGEST CONTAINER 215		
<input type="checkbox"/> a. SOLID <input checked="" type="checkbox"/> b. LIQUID <input type="checkbox"/> c. GAS	5 gal		
FED HAZARD CATEGORIES (Check all that apply) 216			
<input type="checkbox"/> a. FIRE <input type="checkbox"/> b. REACTIVE <input type="checkbox"/> c. PRESSURE RELEASE <input checked="" type="checkbox"/> d. ACUTE HEALTH <input type="checkbox"/> e. CHRONIC HEALTH			
AVERAGE DAILY AMOUNT 217	MAXIMUM DAILY AMOUNT 218	ANNUAL WASTE AMOUNT 219 STATE WASTE CODE 220	
5	10		
UNITS* (Check one item only) * If EHS (RS), amount must be in pounds. 221		DAYS ON SITE: 222	
<input checked="" type="checkbox"/> a. GALLONS <input type="checkbox"/> b. CUBIC FEET <input type="checkbox"/> c. POUNDS <input type="checkbox"/> d. TONS		365	
STORAGE CONTAINER 223			
<input type="checkbox"/> a. ABOVE GROUND TANK <input type="checkbox"/> e. PLASTIC/NONMETALLIC DRUM <input type="checkbox"/> i. FIBER DRUM <input type="checkbox"/> m. GLASS BOTTLE <input type="checkbox"/> q. RAIL CAR <input type="checkbox"/> b. UNDERGROUND TANK <input type="checkbox"/> f. CAN <input type="checkbox"/> j. BAG <input checked="" type="checkbox"/> n. PLASTIC BOTTLE <input type="checkbox"/> r. OTHER <input type="checkbox"/> c. TANK INSIDE BUILDING <input type="checkbox"/> g. CARBOY <input type="checkbox"/> k. BOX <input type="checkbox"/> o. TOTE BIN <input type="checkbox"/> d. STEEL DRUM <input type="checkbox"/> h. SILO <input type="checkbox"/> l. CYLINDER <input type="checkbox"/> p. TANK WAGON			
STORAGE PRESSURE 224			
<input checked="" type="checkbox"/> a. AMBIENT <input type="checkbox"/> b. ABOVE AMBIENT <input type="checkbox"/> c. BELOW AMBIENT			
STORAGE TEMPERATURE 225			
<input checked="" type="checkbox"/> a. AMBIENT <input type="checkbox"/> b. ABOVE AMBIENT <input type="checkbox"/> c. BELOW AMBIENT <input type="checkbox"/> d. CRYOGENIC			
%WT 226	HAZARDOUS COMPONENT (For mixture or waste only) 227	EHS (RS) 228	CAS # 229
1	Water	<input type="checkbox"/> Yes <input checked="" type="checkbox"/> No	7732-18-5
2	Sodium Xylene Sulfonate	<input type="checkbox"/> Yes <input checked="" type="checkbox"/> No	1300-72-7
3	Linear Alcohol Ethoxylate	<input type="checkbox"/> Yes <input checked="" type="checkbox"/> No	68439-51-0
4	Polyalkylene Glycol	<input type="checkbox"/> Yes <input checked="" type="checkbox"/> No	9038-95-3
5	Red Dye	<input type="checkbox"/> Yes <input checked="" type="checkbox"/> No	3567-69-9
If more hazardous components are present at greater than 1% by weight if non-carcinogenic, or 0.1% by weight if carcinogenic, attach additional sheets of paper capturing the required information.			
ADDITIONAL LOCALLY COLLECTED INFORMATION 246			

If EPCRA, Please Sign Here _____
 (Facilities reporting Chemicals subject to EPCRA reporting thresholds must sign each Chemical Description page for each EPCRA reported chemical.)

OFFICIAL USE ONLY	DATE RECEIVED	REVIEWED BY	
-------------------	---------------	-------------	--



UNIFIED PROGRAM (UP) FORM HAZARDOUS MATERIALS INVENTORY – CHEMICAL DESCRIPTION

(one page per material per building or area)

ADD DELETE REVISE REPORTING YEAR **2006** ²⁰⁰ PAGE **63** OF **92**

I. FACILITY INFORMATION

BUSINESS NAME (Same as FACILITY NAME or DBA – Doing Business As) 3		
Hilton Burbank Airport & Convention Center		
CHEMICAL LOCATION 201	CHEMICAL LOCATION CONFIDENTIAL 202	
Convention Center Kitchen	(EPCRA) <input type="checkbox"/> Yes <input checked="" type="checkbox"/> No	
FACILITY ID #	MAP# (optional) 203	GRID# (optional) 204

II. CHEMICAL INFORMATION

CHEMICAL NAME 205	TRADE SECRET (If Subject to EPCRA, refer to instructions) 206		
Mixture	<input type="checkbox"/> Yes <input checked="" type="checkbox"/> No		
COMMON NAME 207	EHS (RS)* 208		
Scale (Delimer/Descaler)	<input type="checkbox"/> Yes <input checked="" type="checkbox"/> No		
CAS# 209	*If EHS (RS) is "Yes", all amounts below must be in Lbs.		
FIRE CODE HAZARD CLASSES (Complete if required by CUPA) 210			
HAZARDOUS MATERIAL TYPE (Check one item only) 211	RADIOACTIVE 212	CURIES 213	
<input type="checkbox"/> a. PURE <input checked="" type="checkbox"/> b. MIXTURE <input type="checkbox"/> c. WASTE	<input type="checkbox"/> Yes <input checked="" type="checkbox"/> No		
PHYSICAL STATE (Check one item only) 214	LARGEST CONTAINER 215		
<input type="checkbox"/> a. SOLID <input checked="" type="checkbox"/> b. LIQUID <input type="checkbox"/> c. GAS	1 gal		
FED HAZARD CATEGORIES (Check all that apply) 216			
<input type="checkbox"/> a. FIRE <input type="checkbox"/> b. REACTIVE <input type="checkbox"/> c. PRESSURE RELEASE <input checked="" type="checkbox"/> d. ACUTE HEALTH <input checked="" type="checkbox"/> e. CHRONIC HEALTH			
AVERAGE DAILY AMOUNT 217	MAXIMUM DAILY AMOUNT 218	ANNUAL WASTE AMOUNT 219	STATE WASTE CODE 220
5	10		
UNITS* (Check one item only) * If EHS (RS), amount must be in pounds. 221		DAYS ON SITE: 222	
<input checked="" type="checkbox"/> a. GALLONS <input type="checkbox"/> b. CUBIC FEET <input type="checkbox"/> c. POUNDS <input type="checkbox"/> d. TONS		365	
STORAGE CONTAINER 223			
<input type="checkbox"/> a. ABOVE GROUND TANK <input type="checkbox"/> b. UNDERGROUND TANK <input type="checkbox"/> c. TANK INSIDE BUILDING <input type="checkbox"/> d. STEEL DRUM	<input type="checkbox"/> e. PLASTIC/NONMETALLIC DRUM <input type="checkbox"/> f. CAN <input type="checkbox"/> g. CARBOY <input type="checkbox"/> h. SILO	<input type="checkbox"/> i. FIBER DRUM <input type="checkbox"/> j. BAG <input type="checkbox"/> k. BOX <input type="checkbox"/> l. CYLINDER	<input type="checkbox"/> m. GLASS BOTTLE <input checked="" type="checkbox"/> n. PLASTIC BOTTLE <input type="checkbox"/> o. TOTE BIN <input type="checkbox"/> p. TANK WAGON <input type="checkbox"/> q. RAIL CAR <input type="checkbox"/> r. OTHER
STORAGE PRESSURE 224			
<input checked="" type="checkbox"/> a. AMBIENT <input type="checkbox"/> b. ABOVE AMBIENT <input type="checkbox"/> c. BELOW AMBIENT			
STORAGE TEMPERATURE 225			
<input checked="" type="checkbox"/> a. AMBIENT <input type="checkbox"/> b. ABOVE AMBIENT <input type="checkbox"/> c. BELOW AMBIENT <input type="checkbox"/> d. CRYOGENIC			
%WT 226	HAZARDOUS COMPONENT (For mixture or waste only) 227	EHS (RS) 228	CAS # 229
1 22	Phosphoric Acid	<input type="checkbox"/> Yes <input checked="" type="checkbox"/> No	7664-38-2
2 10	Hydrochloric Acid	<input type="checkbox"/> Yes <input checked="" type="checkbox"/> No	7647-01-0
3	Nonionic Surfactant	<input type="checkbox"/> Yes <input checked="" type="checkbox"/> No	9003-11-6
4	Water	<input type="checkbox"/> Yes <input checked="" type="checkbox"/> No	7732-18-5
5		<input type="checkbox"/> Yes <input type="checkbox"/> No	
If more hazardous components are present at greater than 1% by weight if non-carcinogenic, or 0.1% by weight if carcinogenic, attach additional sheets of paper capturing the required information.			
ADDITIONAL LOCALLY COLLECTED INFORMATION 246			
If EPCRA, Please Sign Here (Facilities reporting Chemicals subject to EPCRA reporting thresholds must sign each Chemical Description page for each EPCRA reported chemical.)			
OFFICIAL USE ONLY	DATE RECEIVED	REVIEWED BY	



UNIFIED PROGRAM (UP) FORM
HAZARDOUS MATERIALS INVENTORY – CHEMICAL DESCRIPTION

(one page per material per building or area)

ADD

DELETE

REVISE

REPORTING YEAR **2006**

200

PAGE **64** OF **92**

I. FACILITY INFORMATION

BUSINESS NAME (Same as FACILITY NAME or DBA – Doing Business As) 3		
Hilton Burbank Airport & Convention Center		
CHEMICAL LOCATION 201	CHEMICAL LOCATION CONFIDENTIAL 202	
Daily Grill Kitchen	(EPCRA) <input type="checkbox"/> Yes <input checked="" type="checkbox"/> No	
FACILITY ID #	MAP# (optional) 203	GRID# (optional) 204

II. CHEMICAL INFORMATION

CHEMICAL NAME 205	TRADE SECRET (If Subject to EPCRA, refer to instructions) 206		
Mixture	<input type="checkbox"/> Yes <input checked="" type="checkbox"/> No		
COMMON NAME 207	EHS (RS)* 208		
Scale (Delimer/Descaler)	<input type="checkbox"/> Yes <input checked="" type="checkbox"/> No		
CAS# 209	*If EHS (RS) is "Yes", all amounts below must be in Lbs.		
FIRE CODE HAZARD CLASSES (Complete if required by CUPA) 210			
HAZARDOUS MATERIAL TYPE (Check one item only) 211	RADIOACTIVE 212	CURIES 213	
<input type="checkbox"/> a. PURE <input checked="" type="checkbox"/> b. MIXTURE <input type="checkbox"/> c. WASTE	<input type="checkbox"/> Yes <input checked="" type="checkbox"/> No		
PHYSICAL STATE (Check one item only) 214	LARGEST CONTAINER 215		
<input type="checkbox"/> a. SOLID <input checked="" type="checkbox"/> b. LIQUID <input type="checkbox"/> c. GAS	1 gal		
FED HAZARD CATEGORIES (Check all that apply) 216			
<input type="checkbox"/> a. FIRE <input type="checkbox"/> b. REACTIVE <input type="checkbox"/> c. PRESSURE RELEASE <input checked="" type="checkbox"/> d. ACUTE HEALTH <input checked="" type="checkbox"/> e. CHRONIC HEALTH			
AVERAGE DAILY AMOUNT 217	MAXIMUM DAILY AMOUNT 218	ANNUAL WASTE AMOUNT 219	STATE WASTE CODE 220
5	10		
UNITS* (Check one item only) * If EHS (RS), amount must be in pounds. 221			DAYS ON SITE: 222
<input checked="" type="checkbox"/> a. GALLONS <input type="checkbox"/> b. CUBIC FEET <input type="checkbox"/> c. POUNDS <input type="checkbox"/> d. TONS			365
STORAGE CONTAINER 223			
<input type="checkbox"/> a. ABOVE GROUND TANK <input type="checkbox"/> e. PLASTIC/NONMETALLIC DRUM <input type="checkbox"/> i. FIBER DRUM <input type="checkbox"/> m. GLASS BOTTLE <input type="checkbox"/> q. RAIL CAR <input type="checkbox"/> b. UNDERGROUND TANK <input type="checkbox"/> f. CAN <input type="checkbox"/> j. BAG <input checked="" type="checkbox"/> n. PLASTIC BOTTLE <input type="checkbox"/> r. OTHER <input type="checkbox"/> c. TANK INSIDE BUILDING <input type="checkbox"/> g. CARBOY <input type="checkbox"/> k. BOX <input type="checkbox"/> o. TOTE BIN <input type="checkbox"/> d. STEEL DRUM <input type="checkbox"/> h. SILO <input type="checkbox"/> l. CYLINDER <input type="checkbox"/> p. TANK WAGON			
STORAGE PRESSURE 224			
<input checked="" type="checkbox"/> a. AMBIENT <input type="checkbox"/> b. ABOVE AMBIENT <input type="checkbox"/> c. BELOW AMBIENT			
STORAGE TEMPERATURE 225			
<input checked="" type="checkbox"/> a. AMBIENT <input type="checkbox"/> b. ABOVE AMBIENT <input type="checkbox"/> c. BELOW AMBIENT <input type="checkbox"/> d. CRYOGENIC			
%WT 226	HAZARDOUS COMPONENT (For mixture or waste only) 227	EHS (RS) 228	CAS # 229
1 22	Phosphoric Acid	<input type="checkbox"/> Yes <input checked="" type="checkbox"/> No	7664-38-2
2 10	Hydrochloric Acid	<input type="checkbox"/> Yes <input checked="" type="checkbox"/> No	7647-01-0
3	Nonionic Surfactant	<input type="checkbox"/> Yes <input checked="" type="checkbox"/> No	9003-11-6
4	Water	<input type="checkbox"/> Yes <input checked="" type="checkbox"/> No	7732-18-5
5		<input type="checkbox"/> Yes <input type="checkbox"/> No	
If more hazardous components are present at greater than 1% by weight if non-carcinogenic, or 0.1% by weight if carcinogenic, attach additional sheets of paper capturing the required information.			
ADDITIONAL LOCALLY COLLECTED INFORMATION 246			
If EPCRA, Please Sign Here <i>(Facilities reporting Chemicals subject to EPCRA reporting thresholds must sign each Chemical Description page for each EPCRA reported chemical.)</i>			

OFFICIAL USE ONLY	DATE RECEIVED	REVIEWED BY	
-------------------	---------------	-------------	--



UNIFIED PROGRAM (UP) FORM HAZARDOUS MATERIALS INVENTORY – CHEMICAL DESCRIPTION

(one page per material per building or area)

ADD
 DELETE
 REVISE
 REPORTING YEAR **2006**
 200
 PAGE **65** OF **92**

I. FACILITY INFORMATION

BUSINESS NAME (Same as FACILITY NAME or DBA – Doing Business As) 3		
Hilton Burbank Airport & Convention Center		
CHEMICAL LOCATION 201	CHEMICAL LOCATION CONFIDENTIAL 202	
Engineering Shop	(EPCRA) <input type="checkbox"/> Yes <input checked="" type="checkbox"/> No	
FACILITY ID #	MAP# (optional) 203	GRID# (optional) 204

II. CHEMICAL INFORMATION

CHEMICAL NAME 205	TRADE SECRET (If Subject to EPCRA, refer to instructions) 206		
No Hazardous Components	<input type="checkbox"/> Yes <input checked="" type="checkbox"/> No		
COMMON NAME 207	EHS (RS)* 208		
Attack (citrus based insecticide)	<input type="checkbox"/> Yes <input checked="" type="checkbox"/> No		
CAS# 209	*If EHS (RS) is "Yes", all amounts below must be in Lbs.		
FIRE CODE HAZARD CLASSES (Complete if required by CUPA) 210			
HAZARDOUS MATERIAL TYPE (Check one item only) 211	RADIOACTIVE 212	CURIES 213	
<input type="checkbox"/> a. PURE <input checked="" type="checkbox"/> b. MIXTURE <input type="checkbox"/> c. WASTE	<input type="checkbox"/> Yes <input checked="" type="checkbox"/> No		
PHYSICAL STATE (Check one item only) 214	LARGEST CONTAINER 215		
<input type="checkbox"/> a. SOLID <input checked="" type="checkbox"/> b. LIQUID <input type="checkbox"/> c. GAS	0.25 gal		
FED HAZARD CATEGORIES (Check all that apply) 216			
<input checked="" type="checkbox"/> a. FIRE <input type="checkbox"/> b. REACTIVE <input type="checkbox"/> c. PRESSURE RELEASE <input checked="" type="checkbox"/> d. ACUTE HEALTH <input type="checkbox"/> e. CHRONIC HEALTH			
AVERAGE DAILY AMOUNT 217	MAXIMUM DAILY AMOUNT 218	ANNUAL WASTE AMOUNT 219 STATE WASTE CODE 220	
4	6		
UNITS* (Check one item only) * If EHS (RS), amount must be in pounds. 221		DAYS ON SITE: 222	
<input checked="" type="checkbox"/> a. GALLONS <input type="checkbox"/> b. CUBIC FEET <input type="checkbox"/> c. POUNDS <input type="checkbox"/> d. TONS		365	
STORAGE CONTAINER 223			
<input type="checkbox"/> a. ABOVE GROUND TANK <input type="checkbox"/> e. PLASTIC/NONMETALLIC DRUM <input type="checkbox"/> i. FIBER DRUM <input type="checkbox"/> m. GLASS BOTTLE <input type="checkbox"/> q. RAIL CAR <input type="checkbox"/> b. UNDERGROUND TANK <input type="checkbox"/> f. CAN <input type="checkbox"/> j. BAG <input checked="" type="checkbox"/> n. PLASTIC BOTTLE <input type="checkbox"/> r. OTHER <input type="checkbox"/> c. TANK INSIDE BUILDING <input type="checkbox"/> g. CARBOY <input type="checkbox"/> k. BOX <input type="checkbox"/> o. TOTE BIN <input type="checkbox"/> d. STEEL DRUM <input type="checkbox"/> h. SILO <input type="checkbox"/> l. CYLINDER <input type="checkbox"/> p. TANK WAGON			
STORAGE PRESSURE 224			
<input checked="" type="checkbox"/> a. AMBIENT <input type="checkbox"/> b. ABOVE AMBIENT <input type="checkbox"/> c. BELOW AMBIENT			
STORAGE TEMPERATURE 225			
<input checked="" type="checkbox"/> a. AMBIENT <input type="checkbox"/> b. ABOVE AMBIENT <input type="checkbox"/> c. BELOW AMBIENT <input type="checkbox"/> d. CRYOGENIC			
%WT 226	HAZARDOUS COMPONENT (For mixture or waste only) 227	EHS (RS) 228	CAS # 229
1		<input type="checkbox"/> Yes <input type="checkbox"/> No	
2		<input type="checkbox"/> Yes <input type="checkbox"/> No	
3		<input type="checkbox"/> Yes <input type="checkbox"/> No	
4		<input type="checkbox"/> Yes <input type="checkbox"/> No	
5		<input type="checkbox"/> Yes <input type="checkbox"/> No	
If more hazardous components are present at greater than 1% by weight if non-carcinogenic, or 0.1% by weight if carcinogenic, attach additional sheets of paper capturing the required information.			
ADDITIONAL LOCALLY COLLECTED INFORMATION 246			

If EPCRA, Please Sign Here _____
 (Facilities reporting Chemicals subject to EPCRA reporting thresholds must sign each Chemical Description page for each EPCRA reported chemical.)

OFFICIAL USE ONLY	DATE RECEIVED	REVIEWED BY		
-------------------	---------------	-------------	--	--



UNIFIED PROGRAM (UP) FORM HAZARDOUS MATERIALS INVENTORY – CHEMICAL DESCRIPTION

(one page per material per building or area)

 ADD

 DELETE

 REVISE

REPORTING YEAR **2006**

200

PAGE **66** OF **92**

I. FACILITY INFORMATION

BUSINESS NAME (Same as FACILITY NAME or DBA – Doing Business As) 3		
Hilton Burbank Airport & Convention Center		
CHEMICAL LOCATION 201	CHEMICAL LOCATION CONFIDENTIAL 202	
Convention Center Kitchen	(EPCRA) <input type="checkbox"/> Yes <input checked="" type="checkbox"/> No	
FACILITY ID #	MAP# (optional) 203	GRID# (optional) 204

II. CHEMICAL INFORMATION

CHEMICAL NAME 205	TRADE SECRET (If Subject to EPCRA, refer to instructions) 206		
Mixture	<input type="checkbox"/> Yes <input checked="" type="checkbox"/> No		
COMMON NAME 207	EHS (RS)* 208		
Star (Hand Dishwashing Liquid)	<input type="checkbox"/> Yes <input checked="" type="checkbox"/> No		
CAS# 209	*If EHS (RS) is "Yes", all amounts below must be in Lbs.		
FIRE CODE HAZARD CLASSES (Complete if required by CUPA) 210			
HAZARDOUS MATERIAL TYPE (Check one item only) 211	RADIOACTIVE 212	CURIES 213	
<input type="checkbox"/> a. PURE <input checked="" type="checkbox"/> b. MIXTURE <input type="checkbox"/> c. WASTE	<input type="checkbox"/> Yes <input checked="" type="checkbox"/> No		
PHYSICAL STATE (Check one item only) 214	LARGEST CONTAINER 215		
<input type="checkbox"/> a. SOLID <input checked="" type="checkbox"/> b. LIQUID <input type="checkbox"/> c. GAS	15 gal		
FED HAZARD CATEGORIES (Check all that apply) 216			
<input type="checkbox"/> a. FIRE <input type="checkbox"/> b. REACTIVE <input type="checkbox"/> c. PRESSURE RELEASE <input checked="" type="checkbox"/> d. ACUTE HEALTH <input type="checkbox"/> e. CHRONIC HEALTH			
AVERAGE DAILY AMOUNT 217	MAXIMUM DAILY AMOUNT 218	ANNUAL WASTE AMOUNT 219	STATE WASTE CODE 220
30 gal	45 gal		
UNITS* (Check one item only) * If EHS (RS), amount must be in pounds. 221		DAYS ON SITE: 222	
<input checked="" type="checkbox"/> a. GALLONS <input type="checkbox"/> b. CUBIC FEET <input type="checkbox"/> c. POUNDS <input type="checkbox"/> d. TONS		365	
STORAGE CONTAINER 223			
<input type="checkbox"/> a. ABOVE GROUND TANK <input type="checkbox"/> b. UNDERGROUND TANK <input type="checkbox"/> c. TANK INSIDE BUILDING <input type="checkbox"/> d. STEEL DRUM	<input type="checkbox"/> e. PLASTIC/NONMETALLIC DRUM <input type="checkbox"/> f. CAN <input type="checkbox"/> g. CARBOY <input type="checkbox"/> h. SILO	<input type="checkbox"/> i. FIBER DRUM <input type="checkbox"/> j. BAG <input type="checkbox"/> k. BOX <input type="checkbox"/> l. CYLINDER	<input type="checkbox"/> m. GLASS BOTTLE <input checked="" type="checkbox"/> n. PLASTIC BOTTLE <input type="checkbox"/> o. TOTE BIN <input type="checkbox"/> p. TANK WAGON <input type="checkbox"/> q. RAIL CAR <input type="checkbox"/> r. OTHER
STORAGE PRESSURE 224			
<input checked="" type="checkbox"/> a. AMBIENT <input type="checkbox"/> b. ABOVE AMBIENT <input type="checkbox"/> c. BELOW AMBIENT			
STORAGE TEMPERATURE 225			
<input checked="" type="checkbox"/> a. AMBIENT <input type="checkbox"/> b. ABOVE AMBIENT <input type="checkbox"/> c. BELOW AMBIENT <input type="checkbox"/> d. CRYOGENIC			
%WT 226	HAZARDOUS COMPONENT (For mixture or waste only) 227	EHS (RS) 228	CAS # 229
1	Water	<input type="checkbox"/> Yes <input checked="" type="checkbox"/> No	7732-18-5
2	Dodecylbenzene Sulfonic Acid	<input type="checkbox"/> Yes <input checked="" type="checkbox"/> No	27176-87-0
3	Sodium Alcohol Ethoxy Sulfate	<input type="checkbox"/> Yes <input checked="" type="checkbox"/> No	68891-38-3
4	Magnesium Sulfate	<input type="checkbox"/> Yes <input checked="" type="checkbox"/> No	10034-99-8
5	Sodium Hydroxide	<input type="checkbox"/> Yes <input checked="" type="checkbox"/> No	1310-73-2
If more hazardous components are present at greater than 1% by weight if non-carcinogenic, or 0.1% by weight if carcinogenic, attach additional sheets of paper capturing the required information.			
ADDITIONAL LOCALLY COLLECTED INFORMATION 246			
If EPCRA, Please Sign Here (Facilities reporting Chemicals subject to EPCRA reporting thresholds must sign each Chemical Description page for each EPCRA reported chemical.)			

OFFICIAL USE ONLY	DATE RECEIVED	REVIEWED BY	
-------------------	---------------	-------------	--



UNIFIED PROGRAM (UP) FORM HAZARDOUS MATERIALS INVENTORY – CHEMICAL DESCRIPTION

(one page per material per building or area)

ADD DELETE REVISE REPORTING YEAR **2006** ²⁰⁰ PAGE **70** OF **92**

I. FACILITY INFORMATION

BUSINESS NAME (Same as FACILITY NAME or DBA – Doing Business As) 3		
Hilton Burbank Airport & Convention Center		
CHEMICAL LOCATION 201	CHEMICAL LOCATION CONFIDENTIAL 202	
Housekeeping-1st Floor Storage	(EPCRA) <input type="checkbox"/> Yes <input checked="" type="checkbox"/> No	
FACILITY ID #	MAP# (optional) 203	GRID# (optional) 204

II. CHEMICAL INFORMATION

CHEMICAL NAME 205	TRADE SECRET (If Subject to EPCRA, refer to instructions) 206		
Mixture	<input type="checkbox"/> Yes <input checked="" type="checkbox"/> No		
COMMON NAME 207	EHS (RS)* 208		
St. Louie Blue	<input type="checkbox"/> Yes <input checked="" type="checkbox"/> No		
CAS# 209	*If EHS (RS) is "Yes", all amounts below must be in Lbs.		
FIRE CODE HAZARD CLASSES (Complete if required by CUPA) 210			
HAZARDOUS MATERIAL TYPE (Check one item only) 211	RADIOACTIVE 212	CURIES 213	
<input type="checkbox"/> a. PURE <input checked="" type="checkbox"/> b. MIXTURE <input type="checkbox"/> c. WASTE	<input type="checkbox"/> Yes <input checked="" type="checkbox"/> No		
PHYSICAL STATE (Check one item only) 214	LARGEST CONTAINER 215		
<input type="checkbox"/> a. SOLID <input checked="" type="checkbox"/> b. LIQUID <input type="checkbox"/> c. GAS	0.5 Gallon		
FED HAZARD CATEGORIES (Check all that apply) 216			
<input checked="" type="checkbox"/> a. FIRE <input type="checkbox"/> b. REACTIVE <input type="checkbox"/> c. PRESSURE RELEASE <input checked="" type="checkbox"/> d. ACUTE HEALTH <input type="checkbox"/> e. CHRONIC HEALTH			
AVERAGE DAILY AMOUNT 217	MAXIMUM DAILY AMOUNT 218	ANNUAL WASTE AMOUNT 219	STATE WASTE CODE 220
8 gallons	16 gallons		
UNITS* (Check one item only) * If EHS (RS), amount must be in pounds. 221			DAYS ON SITE: 222
<input checked="" type="checkbox"/> a. GALLONS <input type="checkbox"/> b. CUBIC FEET <input type="checkbox"/> c. POUNDS <input type="checkbox"/> d. TONS			365
STORAGE CONTAINER 223			
<input type="checkbox"/> a. ABOVE GROUND TANK <input type="checkbox"/> b. UNDERGROUND TANK <input type="checkbox"/> c. TANK INSIDE BUILDING <input type="checkbox"/> d. STEEL DRUM	<input type="checkbox"/> e. PLASTIC/NONMETALLIC DRUM <input type="checkbox"/> f. CAN <input type="checkbox"/> g. CARBOY <input type="checkbox"/> h. SILO	<input type="checkbox"/> i. FIBER DRUM <input type="checkbox"/> j. BAG <input type="checkbox"/> k. BOX <input type="checkbox"/> l. CYLINDER	<input type="checkbox"/> m. GLASS BOTTLE <input checked="" type="checkbox"/> n. PLASTIC BOTTLE <input type="checkbox"/> o. TOTE BIN <input type="checkbox"/> p. TANK WAGON <input type="checkbox"/> q. RAIL CAR <input type="checkbox"/> r. OTHER
STORAGE PRESSURE 224			
<input checked="" type="checkbox"/> a. AMBIENT <input type="checkbox"/> b. ABOVE AMBIENT <input type="checkbox"/> c. BELOW AMBIENT			
STORAGE TEMPERATURE 225			
<input checked="" type="checkbox"/> a. AMBIENT <input type="checkbox"/> b. ABOVE AMBIENT <input type="checkbox"/> c. BELOW AMBIENT <input type="checkbox"/> d. CRYOGENIC			
%WT 226	HAZARDOUS COMPONENT (For mixture or waste only) 227	EHS (RS) 228	CAS # 229
1 <50%	2-Butoxyethanol	<input type="checkbox"/> Yes <input type="checkbox"/> No	111-76-2
2 <30%	Isopropyl Alcohol	<input type="checkbox"/> Yes <input type="checkbox"/> No	67-63-0
3		<input type="checkbox"/> Yes <input type="checkbox"/> No	
4		<input type="checkbox"/> Yes <input type="checkbox"/> No	
5		<input type="checkbox"/> Yes <input type="checkbox"/> No	
If more hazardous components are present at greater than 1% by weight if non-carcinogenic, or 0.1% by weight if carcinogenic, attach additional sheets of paper capturing the required information.			
ADDITIONAL LOCALLY COLLECTED INFORMATION 246			
If EPCRA, Please Sign Here (Facilities reporting Chemicals subject to EPCRA reporting thresholds must sign each Chemical Description page for each EPCRA reported chemical.)			
OFFICIAL USE ONLY	DATE RECEIVED	REVIEWED BY	



UNIFIED PROGRAM (UP) FORM HAZARDOUS MATERIALS INVENTORY – CHEMICAL DESCRIPTION

(one page per material per building or area)

ADD
 DELETE
 REVISE
 REPORTING YEAR **2006**
 200
 PAGE **71** OF **92**

I. FACILITY INFORMATION

BUSINESS NAME (Same as FACILITY NAME or DBA – Doing Business As) 3		
Hilton Burbank Airport & Convention Center		
CHEMICAL LOCATION 201	CHEMICAL LOCATION CONFIDENTIAL 202	
Housekeeping-1st Floor Storage	(EPCRA) <input type="checkbox"/> Yes <input checked="" type="checkbox"/> No	
FACILITY ID #	MAP# (optional) 203	GRID# (optional) 204

II. CHEMICAL INFORMATION

CHEMICAL NAME 205	TRADE SECRET (If Subject to EPCRA, refer to instructions) 206		
Mixture	<input type="checkbox"/> Yes <input checked="" type="checkbox"/> No		
COMMON NAME 207	EHS (RS)* 208		
Anti Staph 32	<input type="checkbox"/> Yes <input checked="" type="checkbox"/> No		
CAS# 209	*If EHS (RS) is "Yes", all amounts below must be in Lbs.		
FIRE CODE HAZARD CLASSES (Complete if required by CUPA) 210			
HAZARDOUS MATERIAL TYPE (Check one item only) 211	RADIOACTIVE 212	CURIES 213	
<input type="checkbox"/> a. PURE <input checked="" type="checkbox"/> b. MIXTURE <input type="checkbox"/> c. WASTE	<input type="checkbox"/> Yes <input checked="" type="checkbox"/> No		
PHYSICAL STATE (Check one item only) 214	LARGEST CONTAINER 215		
<input type="checkbox"/> a. SOLID <input checked="" type="checkbox"/> b. LIQUID <input type="checkbox"/> c. GAS	0.5 Gallon		
FED HAZARD CATEGORIES (Check all that apply)	216		
<input type="checkbox"/> a. FIRE <input type="checkbox"/> b. REACTIVE <input type="checkbox"/> c. PRESSURE RELEASE <input checked="" type="checkbox"/> d. ACUTE HEALTH <input type="checkbox"/> e. CHRONIC HEALTH			
AVERAGE DAILY AMOUNT 217	MAXIMUM DAILY AMOUNT 218	ANNUAL WASTE AMOUNT 219	STATE WASTE CODE 220
8 gallons	16 gallons		
UNITS* (Check one item only) * If EHS (RS), amount must be in pounds. 221		DAYS ON SITE: 222	
<input checked="" type="checkbox"/> a. GALLONS <input type="checkbox"/> b. CUBIC FEET <input type="checkbox"/> c. POUNDS <input type="checkbox"/> d. TONS		365	
STORAGE CONTAINER 223			
<input type="checkbox"/> a. ABOVE GROUND TANK <input type="checkbox"/> e. PLASTIC/NONMETALLIC DRUM <input type="checkbox"/> i. FIBER DRUM <input type="checkbox"/> m. GLASS BOTTLE <input type="checkbox"/> q. RAIL CAR			
<input type="checkbox"/> b. UNDERGROUND TANK <input type="checkbox"/> f. CAN <input type="checkbox"/> j. BAG <input checked="" type="checkbox"/> n. PLASTIC BOTTLE <input type="checkbox"/> r. OTHER			
<input type="checkbox"/> c. TANK INSIDE BUILDING <input type="checkbox"/> g. CARBOY <input type="checkbox"/> k. BOX <input type="checkbox"/> o. TOTE BIN			
<input type="checkbox"/> d. STEEL DRUM <input type="checkbox"/> h. SILO <input type="checkbox"/> l. CYLINDER <input type="checkbox"/> p. TANK WAGON			
STORAGE PRESSURE 224			
<input checked="" type="checkbox"/> a. AMBIENT <input type="checkbox"/> b. ABOVE AMBIENT <input type="checkbox"/> c. BELOW AMBIENT			
STORAGE TEMPERATURE 225			
<input checked="" type="checkbox"/> a. AMBIENT <input type="checkbox"/> b. ABOVE AMBIENT <input type="checkbox"/> c. BELOW AMBIENT <input type="checkbox"/> d. CRYOGENIC			
%WT	HAZARDOUS COMPONENT (For mixture or waste only)	EHS (RS)	CAS #
1 5.00 226	n-Alkyl/Dimethyl benzyl ammonium chloride 227	<input type="checkbox"/> Yes <input type="checkbox"/> No 228	68424-85-1 229
2 7.5 230	Dialkyl/Dimethyl ammonium choride 231	<input type="checkbox"/> Yes <input type="checkbox"/> No 232	68424-95-3 233
3 1.5-2.50 234	Ethanol 235	<input type="checkbox"/> Yes <input type="checkbox"/> No 236	64-17-5 237
4 238	239	<input type="checkbox"/> Yes <input type="checkbox"/> No 240	241
5 242	243	<input type="checkbox"/> Yes <input type="checkbox"/> No 244	245
If more hazardous components are present at greater than 1% by weight if non-carcinogenic, or 0.1% by weight if carcinogenic, attach additional sheets of paper capturing the required information.			
ADDITIONAL LOCALLY COLLECTED INFORMATION 246			
If EPCRA, Please Sign Here (Facilities reporting Chemicals subject to EPCRA reporting thresholds must sign each Chemical Description page for each EPCRA reported chemical.)			

OFFICIAL USE ONLY	DATE RECEIVED	REVIEWED BY	
-------------------	---------------	-------------	--



UNIFIED PROGRAM (UP) FORM HAZARDOUS MATERIALS INVENTORY – CHEMICAL DESCRIPTION

(one page per material per building or area)

 ADD

 DELETE

 REVISE

REPORTING YEAR **2006**

200

PAGE **72** OF **92**

I. FACILITY INFORMATION

BUSINESS NAME (Same as FACILITY NAME or DBA – Doing Business As) 3									
Hilton Burbank Airport & Convention Center									
CHEMICAL LOCATION 201					CHEMICAL LOCATION CONFIDENTIAL 202				
Housekeeping-1st Floor					(EPCRA) <input type="checkbox"/> Yes <input checked="" type="checkbox"/> No				
FACILITY ID #					MAP# (optional) 203			GRID# (optional) 204	

II. CHEMICAL INFORMATION

CHEMICAL NAME 205		TRADE SECRET (If Subject to EPCRA, refer to instructions) 206	
Mixture		<input type="checkbox"/> Yes <input checked="" type="checkbox"/> No	
COMMON NAME 207		EHS (RS)* 208	
Deodorizer		<input type="checkbox"/> Yes <input checked="" type="checkbox"/> No	
CAS# 209		*If EHS (RS) is "Yes", all amounts below must be in Lbs.	
FIRE CODE HAZARD CLASSES (Complete if required by CUPA) 210			
HAZARDOUS MATERIAL TYPE (Check one item only) 211		RADIOACTIVE 212	CURIES 213
<input type="checkbox"/> a. PURE <input checked="" type="checkbox"/> b. MIXTURE <input type="checkbox"/> c. WASTE		<input type="checkbox"/> Yes <input checked="" type="checkbox"/> No	
PHYSICAL STATE (Check one item only) 214		LARGEST CONTAINER 215	
<input type="checkbox"/> a. SOLID <input checked="" type="checkbox"/> b. LIQUID <input type="checkbox"/> c. GAS		0.5 Gallon	
FED HAZARD CATEGORIES (Check all that apply) 216			
<input checked="" type="checkbox"/> a. FIRE <input type="checkbox"/> b. REACTIVE <input type="checkbox"/> c. PRESSURE RELEASE <input checked="" type="checkbox"/> d. ACUTE HEALTH <input type="checkbox"/> e. CHRONIC HEALTH			
AVERAGE DAILY AMOUNT 217	MAXIMUM DAILY AMOUNT 218	ANNUAL WASTE AMOUNT 219	STATE WASTE CODE 220
8 gallons	16 gallons		
UNITS* (Check one item only) 221		DAYS ON SITE: 222	
<input checked="" type="checkbox"/> a. GALLONS <input type="checkbox"/> b. CUBIC FEET <input type="checkbox"/> c. POUNDS <input type="checkbox"/> d. TONS		365	
STORAGE CONTAINER 223			
<input type="checkbox"/> a. ABOVE GROUND TANK <input type="checkbox"/> e. PLASTIC/NONMETALLIC DRUM <input type="checkbox"/> i. FIBER DRUM <input type="checkbox"/> m. GLASS BOTTLE <input type="checkbox"/> q. RAIL CAR <input type="checkbox"/> b. UNDERGROUND TANK <input type="checkbox"/> f. CAN <input type="checkbox"/> j. BAG <input checked="" type="checkbox"/> n. PLASTIC BOTTLE <input type="checkbox"/> r. OTHER <input type="checkbox"/> c. TANK INSIDE BUILDING <input type="checkbox"/> g. CARBOY <input type="checkbox"/> k. BOX <input type="checkbox"/> o. TOTE BIN <input type="checkbox"/> d. STEEL DRUM <input type="checkbox"/> h. SILO <input type="checkbox"/> l. CYLINDER <input type="checkbox"/> p. TANK WAGON			
STORAGE PRESSURE 224			
<input checked="" type="checkbox"/> a. AMBIENT <input type="checkbox"/> b. ABOVE AMBIENT <input type="checkbox"/> c. BELOW AMBIENT			
STORAGE TEMPERATURE 225			
<input checked="" type="checkbox"/> a. AMBIENT <input type="checkbox"/> b. ABOVE AMBIENT <input type="checkbox"/> c. BELOW AMBIENT <input type="checkbox"/> d. CRYOGENIC			
%WT 226	HAZARDOUS COMPONENT (For mixture or waste only) 227	EHS (RS) 228	CAS # 229
1 <40%	Isopropanol	<input type="checkbox"/> Yes <input type="checkbox"/> No	67-63-0
2 <20%	Ethylene Glycol	<input type="checkbox"/> Yes <input type="checkbox"/> No	107-21-1
3		<input type="checkbox"/> Yes <input type="checkbox"/> No	
4		<input type="checkbox"/> Yes <input type="checkbox"/> No	
5		<input type="checkbox"/> Yes <input type="checkbox"/> No	
If more hazardous components are present at greater than 1% by weight if non-carcinogenic, or 0.1% by weight if carcinogenic, attach additional sheets of paper capturing the required information.			
ADDITIONAL LOCALLY COLLECTED INFORMATION 246			

If EPCRA, Please Sign Here _____
 (Facilities reporting Chemicals subject to EPCRA reporting thresholds must sign each Chemical Description page for each EPCRA reported chemical.)

OFFICIAL USE ONLY	DATE RECEIVED	REVIEWED BY	
-------------------	---------------	-------------	--



UNIFIED PROGRAM (UP) FORM HAZARDOUS MATERIALS INVENTORY – CHEMICAL DESCRIPTION

(one page per material per building or area)

ADD
 DELETE
 REVISE
 REPORTING YEAR **2006**
 200
 PAGE **74** OF **92**

I. FACILITY INFORMATION

BUSINESS NAME (Same as FACILITY NAME or DBA – Doing Business As) 3		
Hilton Burbank Airport & Convention Center		
CHEMICAL LOCATION 201	CHEMICAL LOCATION CONFIDENTIAL 202	
Engineering Shop #1	(EPCRA) <input type="checkbox"/> Yes <input checked="" type="checkbox"/> No	
FACILITY ID #	MAP# (optional) 203	GRID# (optional) 204

II. CHEMICAL INFORMATION

CHEMICAL NAME 205	TRADE SECRET (If Subject to EPCRA, refer to instructions) 206		
Mixture	<input type="checkbox"/> Yes <input checked="" type="checkbox"/> No		
COMMON NAME 207	EHS (RS)* 208		
Evap Pow'r-C	<input type="checkbox"/> Yes <input checked="" type="checkbox"/> No		
CAS# 209	*If EHS (RS) is "Yes", all amounts below must be in Lbs.		
FIRE CODE HAZARD CLASSES (Complete if required by CUPA) 210			
HAZARDOUS MATERIAL TYPE (Check one item only) 211	RADIOACTIVE 212	CURIES 213	
<input type="checkbox"/> a. PURE <input checked="" type="checkbox"/> b. MIXTURE <input type="checkbox"/> c. WASTE	<input type="checkbox"/> Yes <input checked="" type="checkbox"/> No		
PHYSICAL STATE (Check one item only) 214	LARGEST CONTAINER 215		
<input type="checkbox"/> a. SOLID <input checked="" type="checkbox"/> b. LIQUID <input type="checkbox"/> c. GAS	1 gallon		
FED HAZARD CATEGORIES (Check all that apply) 216			
<input type="checkbox"/> a. FIRE <input type="checkbox"/> b. REACTIVE <input type="checkbox"/> c. PRESSURE RELEASE <input checked="" type="checkbox"/> d. ACUTE HEALTH <input type="checkbox"/> e. CHRONIC HEALTH			
AVERAGE DAILY AMOUNT 217	MAXIMUM DAILY AMOUNT 218	ANNUAL WASTE AMOUNT 219	STATE WASTE CODE 220
8 gallons	12 gallons		
UNITS* (Check one item only) * If EHS (RS), amount must be in pounds. 221		DAYS ON SITE: 222	
<input checked="" type="checkbox"/> a. GALLONS <input type="checkbox"/> b. CUBIC FEET <input type="checkbox"/> c. POUNDS <input type="checkbox"/> d. TONS		365	
STORAGE CONTAINER 223			
<input type="checkbox"/> a. ABOVE GROUND TANK <input type="checkbox"/> e. PLASTIC/NONMETALLIC DRUM <input type="checkbox"/> i. FIBER DRUM <input type="checkbox"/> m. GLASS BOTTLE <input type="checkbox"/> q. RAIL CAR			
<input type="checkbox"/> b. UNDERGROUND TANK <input type="checkbox"/> f. CAN <input type="checkbox"/> j. BAG <input checked="" type="checkbox"/> n. PLASTIC BOTTLE <input type="checkbox"/> r. OTHER			
<input type="checkbox"/> c. TANK INSIDE BUILDING <input type="checkbox"/> g. CARBOY <input type="checkbox"/> k. BOX <input type="checkbox"/> o. TOTE BIN			
<input type="checkbox"/> d. STEEL DRUM <input type="checkbox"/> h. SILO <input type="checkbox"/> l. CYLINDER <input type="checkbox"/> p. TANK WAGON			
STORAGE PRESSURE 224			
<input checked="" type="checkbox"/> a. AMBIENT <input type="checkbox"/> b. ABOVE AMBIENT <input type="checkbox"/> c. BELOW AMBIENT			
STORAGE TEMPERATURE 225			
<input checked="" type="checkbox"/> a. AMBIENT <input type="checkbox"/> b. ABOVE AMBIENT <input type="checkbox"/> c. BELOW AMBIENT <input type="checkbox"/> d. CRYOGENIC			
%WT 226	HAZARDOUS COMPONENT (For mixture or waste only) 227	EHS (RS) 228	CAS # 229
1 <10	2-butoxyethanol	<input type="checkbox"/> Yes <input checked="" type="checkbox"/> No	111-76-2
2 <15	Sodium xylene sulfonate	<input type="checkbox"/> Yes <input checked="" type="checkbox"/> No	1300-72-7
3		<input type="checkbox"/> Yes <input type="checkbox"/> No	
4		<input type="checkbox"/> Yes <input type="checkbox"/> No	
5		<input type="checkbox"/> Yes <input type="checkbox"/> No	
If more hazardous components are present at greater than 1% by weight if non-carcinogenic, or 0.1% by weight if carcinogenic, attach additional sheets of paper capturing the required information.			
ADDITIONAL LOCALLY COLLECTED INFORMATION 246			

If EPCRA, Please Sign Here _____
 (Facilities reporting Chemicals subject to EPCRA reporting thresholds must sign each Chemical Description page for each EPCRA reported chemical.)

OFFICIAL USE ONLY	DATE RECEIVED	REVIEWED BY		
-------------------	---------------	-------------	--	--



UNIFIED PROGRAM (UP) FORM HAZARDOUS MATERIALS INVENTORY – CHEMICAL DESCRIPTION

(one page per material per building or area)

ADD
 DELETE
 REVISE
 REPORTING YEAR **2006**
 200
 PAGE **75** OF **92**

I. FACILITY INFORMATION

BUSINESS NAME (Same as FACILITY NAME or DBA – Doing Business As) 3		
Hilton Burbank Airport & Convention Center		
CHEMICAL LOCATION 201	CHEMICAL LOCATION CONFIDENTIAL 202	
East Tower Pool Yard	(EPCRA) <input type="checkbox"/> Yes <input checked="" type="checkbox"/> No	
FACILITY ID #	MAP# (optional) 203	GRID# (optional) 204

II. CHEMICAL INFORMATION

CHEMICAL NAME 205	TRADE SECRET (If Subject to EPCRA, refer to instructions) 206	
Mixture	<input type="checkbox"/> Yes <input checked="" type="checkbox"/> No	
COMMON NAME 207	EHS (RS)* 208	
Bleach Solution (Bacticide)	<input type="checkbox"/> Yes <input checked="" type="checkbox"/> No	
CAS# 209	*If EHS (RS) is "Yes", all amounts below must be in Lbs.	
FIRE CODE HAZARD CLASSES (Complete if required by CUPA) 210		
HAZARDOUS MATERIAL TYPE (Check one item only) 211	RADIOACTIVE 212	CURIES 213
<input type="checkbox"/> a. PURE <input checked="" type="checkbox"/> b. MIXTURE <input type="checkbox"/> c. WASTE	<input type="checkbox"/> Yes <input checked="" type="checkbox"/> No	
PHYSICAL STATE (Check one item only) 214	LARGEST CONTAINER 215	
<input type="checkbox"/> a. SOLID <input checked="" type="checkbox"/> b. LIQUID <input type="checkbox"/> c. GAS	15 gallon	
FED HAZARD CATEGORIES (Check all that apply) 216		
<input type="checkbox"/> a. FIRE <input type="checkbox"/> b. REACTIVE <input type="checkbox"/> c. PRESSURE RELEASE <input checked="" type="checkbox"/> d. ACUTE HEALTH <input checked="" type="checkbox"/> e. CHRONIC HEALTH		
AVERAGE DAILY AMOUNT 217	MAXIMUM DAILY AMOUNT 218	ANNUAL WASTE AMOUNT 219
60 gallons	105 gallons	STATE WASTE CODE 220
UNITS* (Check one item only) * If EHS (RS), amount must be in pounds. 221		DAYS ON SITE: 222
<input checked="" type="checkbox"/> a. GALLONS <input type="checkbox"/> b. CUBIC FEET <input type="checkbox"/> c. POUNDS <input type="checkbox"/> d. TONS		365
STORAGE CONTAINER 223		
<input type="checkbox"/> a. ABOVE GROUND TANK <input checked="" type="checkbox"/> e. PLASTIC/NONMETALLIC DRUM <input type="checkbox"/> i. FIBER DRUM <input type="checkbox"/> m. GLASS BOTTLE <input type="checkbox"/> q. RAIL CAR <input type="checkbox"/> b. UNDERGROUND TANK <input type="checkbox"/> f. CAN <input type="checkbox"/> j. BAG <input type="checkbox"/> n. PLASTIC BOTTLE <input type="checkbox"/> r. OTHER <input type="checkbox"/> c. TANK INSIDE BUILDING <input type="checkbox"/> g. CARBOY <input type="checkbox"/> k. BOX <input type="checkbox"/> o. TOTE BIN <input type="checkbox"/> d. STEEL DRUM <input type="checkbox"/> h. SILO <input type="checkbox"/> l. CYLINDER <input type="checkbox"/> p. TANK WAGON		
STORAGE PRESSURE 224		
<input checked="" type="checkbox"/> a. AMBIENT <input type="checkbox"/> b. ABOVE AMBIENT <input type="checkbox"/> c. BELOW AMBIENT		
STORAGE TEMPERATURE 225		
<input checked="" type="checkbox"/> a. AMBIENT <input type="checkbox"/> b. ABOVE AMBIENT <input type="checkbox"/> c. BELOW AMBIENT <input type="checkbox"/> d. CRYOGENIC		
%WT	HAZARDOUS COMPONENT (For mixture or waste only)	EHS (RS)
226	227	228
1 12.5	Sodium Hypochlorite	<input type="checkbox"/> Yes <input checked="" type="checkbox"/> No
229	230	231
2 87.5	Inert Ingredients	<input type="checkbox"/> Yes <input type="checkbox"/> No
232	233	234
3		<input type="checkbox"/> Yes <input type="checkbox"/> No
235	236	237
4		<input type="checkbox"/> Yes <input type="checkbox"/> No
238	239	240
5		<input type="checkbox"/> Yes <input type="checkbox"/> No
241	242	243
5		<input type="checkbox"/> Yes <input type="checkbox"/> No
244	245	246
If more hazardous components are present at greater than 1% by weight if non-carcinogenic, or 0.1% by weight if carcinogenic, attach additional sheets of paper capturing the required information.		
ADDITIONAL LOCALLY COLLECTED INFORMATION 246		
If EPCRA, Please Sign Here _____ (Facilities reporting Chemicals subject to EPCRA reporting thresholds must sign each Chemical Description page for each EPCRA reported chemical.)		

OFFICIAL USE ONLY	DATE RECEIVED	REVIEWED BY	
-------------------	---------------	-------------	--



UNIFIED PROGRAM (UP) FORM HAZARDOUS MATERIALS INVENTORY – CHEMICAL DESCRIPTION

(one page per material per building or area)

ADD
 DELETE
 REVISE
 REPORTING YEAR **2006**
 200
 PAGE **77** OF **92**

I. FACILITY INFORMATION

BUSINESS NAME (Same as FACILITY NAME or DBA – Doing Business As) 3		
Hilton Burbank Airport & Convention Center		
CHEMICAL LOCATION 201	CHEMICAL LOCATION CONFIDENTIAL 202	
East Tower Pool Yard	(EPCRA) <input type="checkbox"/> Yes <input checked="" type="checkbox"/> No	
FACILITY ID #	MAP# (optional) 203	GRID# (optional) 204

II. CHEMICAL INFORMATION

CHEMICAL NAME 205	TRADE SECRET (If Subject to EPCRA, refer to instructions) 206		
Mixture	<input type="checkbox"/> Yes <input checked="" type="checkbox"/> No		
COMMON NAME 207	EHS (RS)* 208		
Muriatic Acid	<input type="checkbox"/> Yes <input checked="" type="checkbox"/> No		
CAS# 209	*If EHS (RS) is "Yes", all amounts below must be in Lbs.		
FIRE CODE HAZARD CLASSES (Complete if required by CUPA) 210			
HAZARDOUS MATERIAL TYPE (Check one item only) 211	RADIOACTIVE 212	CURIES 213	
<input type="checkbox"/> a. PURE <input checked="" type="checkbox"/> b. MIXTURE <input type="checkbox"/> c. WASTE	<input type="checkbox"/> Yes <input checked="" type="checkbox"/> No		
PHYSICAL STATE (Check one item only) 214	LARGEST CONTAINER 215		
<input type="checkbox"/> a. SOLID <input checked="" type="checkbox"/> b. LIQUID <input type="checkbox"/> c. GAS	1 gallon		
FED HAZARD CATEGORIES (Check all that apply) 216			
<input checked="" type="checkbox"/> a. FIRE <input type="checkbox"/> b. REACTIVE <input type="checkbox"/> c. PRESSURE RELEASE <input checked="" type="checkbox"/> d. ACUTE HEALTH <input type="checkbox"/> e. CHRONIC HEALTH			
AVERAGE DAILY AMOUNT 217	MAXIMUM DAILY AMOUNT 218	ANNUAL WASTE AMOUNT 219	STATE WASTE CODE 220
4 gallons	8 gallons		
UNITS* (Check one item only) * If EHS (RS), amount must be in pounds. 221		DAYS ON SITE: 222	
<input checked="" type="checkbox"/> a. GALLONS <input type="checkbox"/> b. CUBIC FEET <input type="checkbox"/> c. POUNDS <input type="checkbox"/> d. TONS		365	
STORAGE CONTAINER 223			
<input type="checkbox"/> a. ABOVE GROUND TANK <input type="checkbox"/> b. UNDERGROUND TANK <input type="checkbox"/> c. TANK INSIDE BUILDING <input type="checkbox"/> d. STEEL DRUM	<input type="checkbox"/> e. PLASTIC/NONMETALLIC DRUM <input type="checkbox"/> f. CAN <input type="checkbox"/> g. CARBOY <input type="checkbox"/> h. SILO	<input type="checkbox"/> i. FIBER DRUM <input type="checkbox"/> j. BAG <input type="checkbox"/> k. BOX <input type="checkbox"/> l. CYLINDER	<input type="checkbox"/> m. GLASS BOTTLE <input checked="" type="checkbox"/> n. PLASTIC BOTTLE <input type="checkbox"/> o. TOTE BIN <input type="checkbox"/> p. TANK WAGON <input type="checkbox"/> q. RAIL CAR <input type="checkbox"/> r. OTHER
STORAGE PRESSURE 224			
<input checked="" type="checkbox"/> a. AMBIENT <input type="checkbox"/> b. ABOVE AMBIENT <input type="checkbox"/> c. BELOW AMBIENT			
STORAGE TEMPERATURE 225			
<input checked="" type="checkbox"/> a. AMBIENT <input type="checkbox"/> b. ABOVE AMBIENT <input type="checkbox"/> c. BELOW AMBIENT <input type="checkbox"/> d. CRYOGENIC			
%WT 226	HAZARDOUS COMPONENT (For mixture or waste only) 227	EHS (RS) 228	CAS # 229
1 31	Hydrochloric Acid	<input type="checkbox"/> Yes <input checked="" type="checkbox"/> No	7647-01-0
2 69	Inert Ingredients	<input type="checkbox"/> Yes <input type="checkbox"/> No	
3		<input type="checkbox"/> Yes <input type="checkbox"/> No	
4		<input type="checkbox"/> Yes <input type="checkbox"/> No	
5		<input type="checkbox"/> Yes <input type="checkbox"/> No	
If more hazardous components are present at greater than 1% by weight if non-carcinogenic, or 0.1% by weight if carcinogenic, attach additional sheets of paper capturing the required information.			
ADDITIONAL LOCALLY COLLECTED INFORMATION 246			
If EPCRA, Please Sign Here _____ (Facilities reporting Chemicals subject to EPCRA reporting thresholds must sign each Chemical Description page for each EPCRA reported chemical.)			

OFFICIAL USE ONLY	DATE RECEIVED	REVIEWED BY		
-------------------	---------------	-------------	--	--



UNIFIED PROGRAM (UP) FORM HAZARDOUS MATERIALS INVENTORY – CHEMICAL DESCRIPTION

(one page per material per building or area)

ADD
 DELETE
 REVISE
 REPORTING YEAR **2006**
 200
 PAGE **79** OF **92**

I. FACILITY INFORMATION

BUSINESS NAME (Same as FACILITY NAME or DBA – Doing Business As) 3		
Hilton Burbank Airport & Convention Center		
CHEMICAL LOCATION 201	CHEMICAL LOCATION CONFIDENTIAL 202	
West Tower Pool Yard	(EPCRA) <input type="checkbox"/> Yes <input checked="" type="checkbox"/> No	
FACILITY ID #	MAP# (optional) 203	GRID# (optional) 204

II. CHEMICAL INFORMATION

CHEMICAL NAME 205	TRADE SECRET (If Subject to EPCRA, refer to instructions) 206		
Mixture	<input type="checkbox"/> Yes <input checked="" type="checkbox"/> No		
COMMON NAME 207	EHS (RS)* 208		
Bleach Solution (Bacticide)	<input type="checkbox"/> Yes <input checked="" type="checkbox"/> No		
CAS# 209	*If EHS (RS) is "Yes", all amounts below must be in Lbs.		
FIRE CODE HAZARD CLASSES (Complete if required by CUPA) 210			
HAZARDOUS MATERIAL TYPE (Check one item only) 211	RADIOACTIVE 212	CURIES 213	
<input type="checkbox"/> a. PURE <input checked="" type="checkbox"/> b. MIXTURE <input type="checkbox"/> c. WASTE	<input type="checkbox"/> Yes <input checked="" type="checkbox"/> No		
PHYSICAL STATE (Check one item only) 214	LARGEST CONTAINER 215		
<input type="checkbox"/> a. SOLID <input checked="" type="checkbox"/> b. LIQUID <input type="checkbox"/> c. GAS	15 gallon		
FED HAZARD CATEGORIES (Check all that apply) 216			
<input type="checkbox"/> a. FIRE <input type="checkbox"/> b. REACTIVE <input type="checkbox"/> c. PRESSURE RELEASE <input checked="" type="checkbox"/> d. ACUTE HEALTH <input checked="" type="checkbox"/> e. CHRONIC HEALTH			
AVERAGE DAILY AMOUNT 217	MAXIMUM DAILY AMOUNT 218	ANNUAL WASTE AMOUNT 219	STATE WASTE CODE 220
60 gallons	105 gallons		
UNITS* (Check one item only) * If EHS (RS), amount must be in pounds. 221		DAYS ON SITE: 222	
<input checked="" type="checkbox"/> a. GALLONS <input type="checkbox"/> b. CUBIC FEET <input type="checkbox"/> c. POUNDS <input type="checkbox"/> d. TONS		365	
STORAGE CONTAINER 223			
<input type="checkbox"/> a. ABOVE GROUND TANK <input checked="" type="checkbox"/> e. PLASTIC/NONMETALLIC DRUM <input type="checkbox"/> i. FIBER DRUM <input type="checkbox"/> m. GLASS BOTTLE <input type="checkbox"/> q. RAIL CAR			
<input type="checkbox"/> b. UNDERGROUND TANK <input type="checkbox"/> f. CAN <input type="checkbox"/> j. BAG <input type="checkbox"/> n. PLASTIC BOTTLE <input type="checkbox"/> r. OTHER			
<input type="checkbox"/> c. TANK INSIDE BUILDING <input type="checkbox"/> g. CARBOY <input type="checkbox"/> k. BOX <input type="checkbox"/> o. TOTE BIN			
<input type="checkbox"/> d. STEEL DRUM <input type="checkbox"/> h. SILO <input type="checkbox"/> l. CYLINDER <input type="checkbox"/> p. TANK WAGON			
STORAGE PRESSURE 224			
<input checked="" type="checkbox"/> a. AMBIENT <input type="checkbox"/> b. ABOVE AMBIENT <input type="checkbox"/> c. BELOW AMBIENT			
STORAGE TEMPERATURE 225			
<input checked="" type="checkbox"/> a. AMBIENT <input type="checkbox"/> b. ABOVE AMBIENT <input type="checkbox"/> c. BELOW AMBIENT <input type="checkbox"/> d. CRYOGENIC			
%WT	HAZARDOUS COMPONENT (For mixture or waste only)	EHS (RS)	CAS #
1 12.5 226	Sodium Hypochlorite 227	<input type="checkbox"/> Yes <input checked="" type="checkbox"/> No 228	7681-52-9 229
2 87.5 230	Inert Ingredients 231	<input type="checkbox"/> Yes <input type="checkbox"/> No 232	233
3 234	235	<input type="checkbox"/> Yes <input type="checkbox"/> No 236	237
4 238	239	<input type="checkbox"/> Yes <input type="checkbox"/> No 240	241
5 242	243	<input type="checkbox"/> Yes <input type="checkbox"/> No 244	245
If more hazardous components are present at greater than 1% by weight if non-carcinogenic, or 0.1% by weight if carcinogenic, attach additional sheets of paper capturing the required information.			
ADDITIONAL LOCALLY COLLECTED INFORMATION 246			
If EPCRA, Please Sign Here _____ (Facilities reporting Chemicals subject to EPCRA reporting thresholds must sign each Chemical Description page for each EPCRA reported chemical.)			

OFFICIAL USE ONLY	DATE RECEIVED	REVIEWED BY		
-------------------	---------------	-------------	--	--



UNIFIED PROGRAM (UP) FORM HAZARDOUS MATERIALS INVENTORY – CHEMICAL DESCRIPTION

(one page per material per building or area)

ADD
 DELETE
 REVISE
 REPORTING YEAR **2006**
 200
 PAGE **81** OF **92**

I. FACILITY INFORMATION

BUSINESS NAME (Same as FACILITY NAME or DBA – Doing Business As) 3		
Hilton Burbank Airport & Convention Center		
CHEMICAL LOCATION 201	CHEMICAL LOCATION CONFIDENTIAL 202	
West Tower Pool Yard	(EPCRA) <input type="checkbox"/> Yes <input checked="" type="checkbox"/> No	
FACILITY ID #	MAP# (optional) 203	GRID# (optional) 204

II. CHEMICAL INFORMATION

CHEMICAL NAME 205	TRADE SECRET (If Subject to EPCRA, refer to instructions) 206		
Mixture	<input type="checkbox"/> Yes <input checked="" type="checkbox"/> No		
COMMON NAME 207	EHS (RS)* 208		
Muriatic Acid	<input type="checkbox"/> Yes <input checked="" type="checkbox"/> No		
CAS# 209	*If EHS (RS) is "Yes", all amounts below must be in Lbs.		
FIRE CODE HAZARD CLASSES (Complete if required by CUPA) 210			
HAZARDOUS MATERIAL TYPE (Check one item only) 211	RADIOACTIVE 212	CURIES 213	
<input type="checkbox"/> a. PURE <input checked="" type="checkbox"/> b. MIXTURE <input type="checkbox"/> c. WASTE	<input type="checkbox"/> Yes <input checked="" type="checkbox"/> No		
PHYSICAL STATE (Check one item only) 214	LARGEST CONTAINER 215		
<input type="checkbox"/> a. SOLID <input type="checkbox"/> b. LIQUID <input type="checkbox"/> c. GAS	1 gallon		
FED HAZARD CATEGORIES (Check all that apply) 216			
<input checked="" type="checkbox"/> a. FIRE <input type="checkbox"/> b. REACTIVE <input type="checkbox"/> c. PRESSURE RELEASE <input checked="" type="checkbox"/> d. ACUTE HEALTH <input type="checkbox"/> e. CHRONIC HEALTH			
AVERAGE DAILY AMOUNT 217	MAXIMUM DAILY AMOUNT 218	ANNUAL WASTE AMOUNT 219	STATE WASTE CODE 220
4 gallons	8 gallons		
UNITS* (Check one item only) * If EHS (RS), amount must be in pounds. 221			DAYS ON SITE: 222
<input checked="" type="checkbox"/> a. GALLONS <input type="checkbox"/> b. CUBIC FEET <input type="checkbox"/> c. POUNDS <input type="checkbox"/> d. TONS			365
STORAGE CONTAINER 223			
<input type="checkbox"/> a. ABOVE GROUND TANK <input type="checkbox"/> e. PLASTIC/NONMETALLIC DRUM <input type="checkbox"/> i. FIBER DRUM <input type="checkbox"/> m. GLASS BOTTLE <input type="checkbox"/> q. RAIL CAR <input type="checkbox"/> b. UNDERGROUND TANK <input type="checkbox"/> f. CAN <input type="checkbox"/> j. BAG <input checked="" type="checkbox"/> n. PLASTIC BOTTLE <input type="checkbox"/> r. OTHER <input type="checkbox"/> c. TANK INSIDE BUILDING <input type="checkbox"/> g. CARBOY <input type="checkbox"/> k. BOX <input type="checkbox"/> o. TOTE BIN <input type="checkbox"/> d. STEEL DRUM <input type="checkbox"/> h. SILO <input type="checkbox"/> l. CYLINDER <input type="checkbox"/> p. TANK WAGON			
STORAGE PRESSURE 224			
<input checked="" type="checkbox"/> a. AMBIENT <input type="checkbox"/> b. ABOVE AMBIENT <input type="checkbox"/> c. BELOW AMBIENT			
STORAGE TEMPERATURE 225			
<input checked="" type="checkbox"/> a. AMBIENT <input type="checkbox"/> b. ABOVE AMBIENT <input type="checkbox"/> c. BELOW AMBIENT <input type="checkbox"/> d. CRYOGENIC			
%WT 226	HAZARDOUS COMPONENT (For mixture or waste only) 227	EHS (RS) 228	CAS # 229
1 31	Hydrochloric Acid	<input type="checkbox"/> Yes <input checked="" type="checkbox"/> No	7647-01-1
2 69	Inert Ingredients	<input type="checkbox"/> Yes <input type="checkbox"/> No	
3		<input type="checkbox"/> Yes <input type="checkbox"/> No	
4		<input type="checkbox"/> Yes <input type="checkbox"/> No	
5		<input type="checkbox"/> Yes <input type="checkbox"/> No	
If more hazardous components are present at greater than 1% by weight if non-carcinogenic, or 0.1% by weight if carcinogenic, attach additional sheets of paper capturing the required information.			
ADDITIONAL LOCALLY COLLECTED INFORMATION 246			
If EPCRA, Please Sign Here _____ (Facilities reporting Chemicals subject to EPCRA reporting thresholds must sign each Chemical Description page for each EPCRA reported chemical.)			

OFFICIAL USE ONLY	DATE RECEIVED	REVIEWED BY	
-------------------	---------------	-------------	--



UNIFIED PROGRAM (UP) FORM HAZARDOUS MATERIALS INVENTORY – CHEMICAL DESCRIPTION

(one page per material per building or area)

ADD
 DELETE
 REVISE
 REPORTING YEAR **2006**
 200
 PAGE **83** OF **92**

I. FACILITY INFORMATION

BUSINESS NAME (Same as FACILITY NAME or DBA – Doing Business As) 3		
Hilton Burbank Airport & Convention Center		
CHEMICAL LOCATION 201	CHEMICAL LOCATION CONFIDENTIAL 202	
Engineering Shop #2	(EPCRA) <input type="checkbox"/> Yes <input checked="" type="checkbox"/> No	
FACILITY ID #	MAP# (optional) 203	GRID# (optional) 204

II. CHEMICAL INFORMATION

CHEMICAL NAME 205	TRADE SECRET (If Subject to EPCRA, refer to instructions) 206		
Mixture	<input type="checkbox"/> Yes <input checked="" type="checkbox"/> No		
COMMON NAME 207	EHS (RS)* 208		
Touchdown #1 Contact Cement	<input type="checkbox"/> Yes <input checked="" type="checkbox"/> No		
CAS# 209	*If EHS (RS) is "Yes", all amounts below must be in Lbs.		
FIRE CODE HAZARD CLASSES (Complete if required by CUPA) 210			
HAZARDOUS MATERIAL TYPE (Check one item only) 211	RADIOACTIVE 212	CURIES 213	
<input type="checkbox"/> a. PURE <input checked="" type="checkbox"/> b. MIXTURE <input type="checkbox"/> c. WASTE	<input type="checkbox"/> Yes <input checked="" type="checkbox"/> No		
PHYSICAL STATE (Check one item only) 214	LARGEST CONTAINER 215		
<input type="checkbox"/> a. SOLID <input checked="" type="checkbox"/> b. LIQUID <input type="checkbox"/> c. GAS	4 gallons		
FED HAZARD CATEGORIES (Check all that apply) 216			
<input checked="" type="checkbox"/> a. FIRE <input checked="" type="checkbox"/> b. REACTIVE <input type="checkbox"/> c. PRESSURE RELEASE <input checked="" type="checkbox"/> d. ACUTE HEALTH <input checked="" type="checkbox"/> e. CHRONIC HEALTH			
AVERAGE DAILY AMOUNT 217	MAXIMUM DAILY AMOUNT 218	ANNUAL WASTE AMOUNT 219	STATE WASTE CODE 220
4 gallons	6 gallons		
UNITS* (Check one item only) * If EHS (RS), amount must be in pounds. 221		DAYS ON SITE: 222	
<input checked="" type="checkbox"/> a. GALLONS <input type="checkbox"/> b. CUBIC FEET <input type="checkbox"/> c. POUNDS <input type="checkbox"/> d. TONS		365	
STORAGE CONTAINER 223			
<input type="checkbox"/> a. ABOVE GROUND TANK <input type="checkbox"/> e. PLASTIC/NONMETALLIC DRUM <input type="checkbox"/> i. FIBER DRUM <input type="checkbox"/> m. GLASS BOTTLE <input type="checkbox"/> q. RAIL CAR			
<input type="checkbox"/> b. UNDERGROUND TANK <input type="checkbox"/> f. CAN <input type="checkbox"/> j. BAG <input type="checkbox"/> n. PLASTIC BOTTLE <input type="checkbox"/> r. OTHER			
<input type="checkbox"/> c. TANK INSIDE BUILDING <input type="checkbox"/> g. CARBOY <input type="checkbox"/> k. BOX <input type="checkbox"/> o. TOTE BIN			
<input checked="" type="checkbox"/> d. STEEL DRUM <input type="checkbox"/> h. SILO <input type="checkbox"/> l. CYLINDER <input type="checkbox"/> p. TANK WAGON			
STORAGE PRESSURE 224			
<input checked="" type="checkbox"/> a. AMBIENT <input type="checkbox"/> b. ABOVE AMBIENT <input type="checkbox"/> c. BELOW AMBIENT			
STORAGE TEMPERATURE 225			
<input checked="" type="checkbox"/> a. AMBIENT <input type="checkbox"/> b. ABOVE AMBIENT <input type="checkbox"/> c. BELOW AMBIENT <input type="checkbox"/> d. CRYOGENIC			
%WT 226	HAZARDOUS COMPONENT (For mixture or waste only) 227	EHS (RS) 228	CAS # 229
1 50	Petroleum Distillate	<input type="checkbox"/> Yes <input checked="" type="checkbox"/> No	64742-89-8
2 16.5	Toluene	<input type="checkbox"/> Yes <input checked="" type="checkbox"/> No	108-88-3
3 20	2-Butanone	<input type="checkbox"/> Yes <input checked="" type="checkbox"/> No	78-93-3
4		<input type="checkbox"/> Yes <input type="checkbox"/> No	
5		<input type="checkbox"/> Yes <input type="checkbox"/> No	
If more hazardous components are present at greater than 1% by weight if non-carcinogenic, or 0.1% by weight if carcinogenic, attach additional sheets of paper capturing the required information.			
ADDITIONAL LOCALLY COLLECTED INFORMATION 246			
If EPCRA, Please Sign Here _____ (Facilities reporting Chemicals subject to EPCRA reporting thresholds must sign each Chemical Description page for each EPCRA reported chemical.)			

OFFICIAL USE ONLY	DATE RECEIVED	REVIEWED BY		
-------------------	---------------	-------------	--	--



UNIFIED PROGRAM (UP) FORM HAZARDOUS MATERIALS INVENTORY – CHEMICAL DESCRIPTION

(one page per material per building or area)

ADD

DELETE

REVISE

REPORTING YEAR **2006**

200

PAGE **84** OF **92**

I. FACILITY INFORMATION

BUSINESS NAME (Same as FACILITY NAME or DBA – Doing Business As) 3		
Hilton Burbank Airport & Convention Center		
CHEMICAL LOCATION 201	CHEMICAL LOCATION CONFIDENTIAL 202	
Convention Center Kitchen	(EPCRA) <input type="checkbox"/> Yes <input checked="" type="checkbox"/> No	
FACILITY ID #	MAP# (optional) 203	GRID# (optional) 204

II. CHEMICAL INFORMATION

CHEMICAL NAME 205	TRADE SECRET (If Subject to EPCRA, refer to instructions) 206		
Mixture	<input type="checkbox"/> Yes <input checked="" type="checkbox"/> No		
COMMON NAME 207	EHS (RS)* 208		
Suma Oven	<input type="checkbox"/> Yes <input checked="" type="checkbox"/> No		
CAS# 209	*If EHS (RS) is "Yes", all amounts below must be in Lbs.		
FIRE CODE HAZARD CLASSES (Complete if required by CUPA) 210			
HAZARDOUS MATERIAL TYPE (Check one item only) 211	RADIOACTIVE 212	CURIES 213	
<input type="checkbox"/> a. PURE <input checked="" type="checkbox"/> b. MIXTURE <input type="checkbox"/> c. WASTE	<input type="checkbox"/> Yes <input checked="" type="checkbox"/> No		
PHYSICAL STATE (Check one item only) 214	LARGEST CONTAINER 215		
<input type="checkbox"/> a. SOLID <input checked="" type="checkbox"/> b. LIQUID <input type="checkbox"/> c. GAS	1 gal		
FED HAZARD CATEGORIES (Check all that apply) 216			
<input type="checkbox"/> a. FIRE <input type="checkbox"/> b. REACTIVE <input type="checkbox"/> c. PRESSURE RELEASE <input checked="" type="checkbox"/> d. ACUTE HEALTH <input checked="" type="checkbox"/> e. CHRONIC HEALTH			
AVERAGE DAILY AMOUNT 217	MAXIMUM DAILY AMOUNT 218	ANNUAL WASTE AMOUNT 219	STATE WASTE CODE 220
6	12		
UNITS* (Check one item only) * If EHS (RS), amount must be in pounds. 221		DAYS ON SITE: 222	
<input checked="" type="checkbox"/> a. GALLONS <input type="checkbox"/> b. CUBIC FEET <input type="checkbox"/> c. POUNDS <input type="checkbox"/> d. TONS		365	
STORAGE CONTAINER 223			
<input type="checkbox"/> a. ABOVE GROUND TANK <input type="checkbox"/> e. PLASTIC/NONMETALLIC DRUM <input type="checkbox"/> i. FIBER DRUM <input type="checkbox"/> m. GLASS BOTTLE <input type="checkbox"/> q. RAIL CAR <input type="checkbox"/> b. UNDERGROUND TANK <input type="checkbox"/> f. CAN <input type="checkbox"/> j. BAG <input checked="" type="checkbox"/> n. PLASTIC BOTTLE <input type="checkbox"/> r. OTHER <input type="checkbox"/> c. TANK INSIDE BUILDING <input type="checkbox"/> g. CARBOY <input type="checkbox"/> k. BOX <input type="checkbox"/> o. TOTE BIN <input type="checkbox"/> d. STEEL DRUM <input type="checkbox"/> h. SILO <input type="checkbox"/> l. CYLINDER <input type="checkbox"/> p. TANK WAGON			
STORAGE PRESSURE 224			
<input checked="" type="checkbox"/> a. AMBIENT <input type="checkbox"/> b. ABOVE AMBIENT <input type="checkbox"/> c. BELOW AMBIENT			
STORAGE TEMPERATURE 225			
<input checked="" type="checkbox"/> a. AMBIENT <input type="checkbox"/> b. ABOVE AMBIENT <input type="checkbox"/> c. BELOW AMBIENT <input type="checkbox"/> d. CRYOGENIC			
%WT 226	HAZARDOUS COMPONENT (For mixture or waste only) 227	EHS (RS) 228	CAS # 229
1	Water	<input type="checkbox"/> Yes <input checked="" type="checkbox"/> No	7732-18-5
2	Diethylene Glycol Butyl Ether	<input type="checkbox"/> Yes <input checked="" type="checkbox"/> No	112-34-5
3	Nonionic Surfactant	<input type="checkbox"/> Yes <input checked="" type="checkbox"/> No	68515-73-1
4	Sodium Hydroxide	<input type="checkbox"/> Yes <input checked="" type="checkbox"/> No	1310-73-2
5	Sodium Gluconate	<input type="checkbox"/> Yes <input checked="" type="checkbox"/> No	527-07-1
If more hazardous components are present at greater than 1% by weight if non-carcinogenic, or 0.1% by weight if carcinogenic, attach additional sheets of paper capturing the required information.			
ADDITIONAL LOCALLY COLLECTED INFORMATION 246			
If EPCRA, Please Sign Here _____ (Facilities reporting Chemicals subject to EPCRA reporting thresholds must sign each Chemical Description page for each EPCRA reported chemical.)			

OFFICIAL USE ONLY	DATE RECEIVED	REVIEWED BY	
-------------------	---------------	-------------	--



UNIFIED PROGRAM (UP) FORM HAZARDOUS MATERIALS INVENTORY – CHEMICAL DESCRIPTION

(one page per material per building or area)

 ADD

 DELETE

 REVISE

REPORTING YEAR **2006**

200

PAGE **41** OF **92**

I. FACILITY INFORMATION

BUSINESS NAME (Same as FACILITY NAME or DBA – Doing Business As) 3	
Hilton Burbank Airport & Convention Center	
CHEMICAL LOCATION 201	CHEMICAL LOCATION CONFIDENTIAL 202
Engineering Shop	(EPCRA) <input type="checkbox"/> Yes <input checked="" type="checkbox"/> No
FACILITY ID #	MAP# (optional) 203 GRID# (optional) 204

II. CHEMICAL INFORMATION

CHEMICAL NAME 205	TRADE SECRET (If Subject to EPCRA, refer to instructions) 206	
Argon	<input type="checkbox"/> Yes <input checked="" type="checkbox"/> No	
COMMON NAME 207	EHS (RS)* 208	
Gold Gas	<input type="checkbox"/> Yes <input checked="" type="checkbox"/> No	
CAS# 209	*If EHS (RS) is "Yes", all amounts below must be in Lbs.	
7440-37-1		
FIRE CODE HAZARD CLASSES (Complete if required by CUPA) 210		
HAZARDOUS MATERIAL TYPE (Check one item only) 211	RADIOACTIVE 212	CURIES 213
<input checked="" type="checkbox"/> a. PURE <input type="checkbox"/> b. MIXTURE <input type="checkbox"/> c. WASTE	<input type="checkbox"/> Yes <input checked="" type="checkbox"/> No	
PHYSICAL STATE (Check one item only) 214	LARGEST CONTAINER 215	
<input type="checkbox"/> a. SOLID <input type="checkbox"/> b. LIQUID <input checked="" type="checkbox"/> c. GAS	50 cu ft cylinder	
FED HAZARD CATEGORIES (Check all that apply) 216		
<input type="checkbox"/> a. FIRE <input type="checkbox"/> b. REACTIVE <input checked="" type="checkbox"/> c. PRESSURE RELEASE <input checked="" type="checkbox"/> d. ACUTE HEALTH <input type="checkbox"/> e. CHRONIC HEALTH		
AVERAGE DAILY AMOUNT 217	MAXIMUM DAILY AMOUNT 218	ANNUAL WASTE AMOUNT 219 STATE WASTE CODE 220
50	50	
UNITS* (Check one item only) * If EHS (RS), amount must be in pounds. 221		DAYS ON SITE: 222
<input type="checkbox"/> a. GALLONS <input checked="" type="checkbox"/> b. CUBIC FEET <input type="checkbox"/> c. POUNDS <input type="checkbox"/> d. TONS		365
STORAGE CONTAINER 223		
<input type="checkbox"/> a. ABOVE GROUND TANK <input type="checkbox"/> e. PLASTIC/NONMETALLIC DRUM <input type="checkbox"/> i. FIBER DRUM <input type="checkbox"/> m. GLASS BOTTLE <input type="checkbox"/> q. RAIL CAR <input type="checkbox"/> b. UNDERGROUND TANK <input type="checkbox"/> f. CAN <input type="checkbox"/> j. BAG <input type="checkbox"/> n. PLASTIC BOTTLE <input type="checkbox"/> r. OTHER <input type="checkbox"/> c. TANK INSIDE BUILDING <input type="checkbox"/> g. CARBOY <input type="checkbox"/> k. BOX <input type="checkbox"/> o. TOTE BIN <input type="checkbox"/> d. STEEL DRUM <input type="checkbox"/> h. SILO <input checked="" type="checkbox"/> l. CYLINDER <input type="checkbox"/> p. TANK WAGON		
STORAGE PRESSURE 224		
<input type="checkbox"/> a. AMBIENT <input checked="" type="checkbox"/> b. ABOVE AMBIENT <input type="checkbox"/> c. BELOW AMBIENT		
STORAGE TEMPERATURE 225		
<input checked="" type="checkbox"/> a. AMBIENT <input type="checkbox"/> b. ABOVE AMBIENT <input type="checkbox"/> c. BELOW AMBIENT <input type="checkbox"/> d. CRYOGENIC		
%WT 226	HAZARDOUS COMPONENT (For mixture or waste only) 227	EHS (RS) 228 CAS # 229
1 75	Argon	<input type="checkbox"/> Yes <input checked="" type="checkbox"/> No 7440-37-1
2 25	Carbon Dioxide	<input type="checkbox"/> Yes <input checked="" type="checkbox"/> No 124-38-9
3		<input type="checkbox"/> Yes <input type="checkbox"/> No
4		<input type="checkbox"/> Yes <input type="checkbox"/> No
5		<input type="checkbox"/> Yes <input type="checkbox"/> No
If more hazardous components are present at greater than 1% by weight if non-carcinogenic, or 0.1% by weight if carcinogenic, attach additional sheets of paper capturing the required information.		
ADDITIONAL LOCALLY COLLECTED INFORMATION 246		
If EPCRA, Please Sign Here _____ (Facilities reporting Chemicals subject to EPCRA reporting thresholds must sign each Chemical Description page for each EPCRA reported chemical.)		

OFFICIAL USE ONLY	DATE RECEIVED	REVIEWED BY		
-------------------	---------------	-------------	--	--



UNIFIED PROGRAM (UP) FORM HAZARDOUS MATERIALS INVENTORY – CHEMICAL DESCRIPTION

(one page per material per building or area)

ADD
 DELETE
 REVISE
 REPORTING YEAR **2006**
 200
 PAGE **33** OF **92**

I. FACILITY INFORMATION

BUSINESS NAME (Same as FACILITY NAME or DBA – Doing Business As) 3		
Hilton Burbank Airport & Convention Center		
CHEMICAL LOCATION 201	CHEMICAL LOCATION CONFIDENTIAL 202	
Engineering Shop	(EPCRA) <input type="checkbox"/> Yes <input checked="" type="checkbox"/> No	
FACILITY ID #	MAP# (optional) 203	GRID# (optional) 204

II. CHEMICAL INFORMATION

CHEMICAL NAME 205	TRADE SECRET (If Subject to EPCRA, refer to instructions) 206		
O2 Oxygen	<input type="checkbox"/> Yes <input checked="" type="checkbox"/> No		
COMMON NAME 207	EHS (RS)* 208		
Oxygen Gas	<input type="checkbox"/> Yes <input checked="" type="checkbox"/> No		
CAS# 209	*If EHS (RS) is "Yes", all amounts below must be in Lbs.		
7782-44-7			
FIRE CODE HAZARD CLASSES (Complete if required by CUPA) 210			
HAZARDOUS MATERIAL TYPE (Check one item only) 211	RADIOACTIVE 212	CURIES 213	
<input checked="" type="checkbox"/> a. PURE <input type="checkbox"/> b. MIXTURE <input type="checkbox"/> c. WASTE	<input type="checkbox"/> Yes <input checked="" type="checkbox"/> No		
PHYSICAL STATE (Check one item only) 214	LARGEST CONTAINER 215		
<input type="checkbox"/> a. SOLID <input type="checkbox"/> b. LIQUID <input checked="" type="checkbox"/> c. GAS	50 cu ft cylinder		
FED HAZARD CATEGORIES (Check all that apply) 216			
<input type="checkbox"/> a. FIRE <input type="checkbox"/> b. REACTIVE <input checked="" type="checkbox"/> c. PRESSURE RELEASE <input checked="" type="checkbox"/> d. ACUTE HEALTH <input type="checkbox"/> e. CHRONIC HEALTH			
AVERAGE DAILY AMOUNT 217	MAXIMUM DAILY AMOUNT 218	ANNUAL WASTE AMOUNT 219	STATE WASTE CODE 220
50	50		
UNITS* (Check one item only) * If EHS (RS), amount must be in pounds. 221			DAYS ON SITE: 222
<input type="checkbox"/> a. GALLONS <input checked="" type="checkbox"/> b. CUBIC FEET <input type="checkbox"/> c. POUNDS <input type="checkbox"/> d. TONS			365
STORAGE CONTAINER 223			
<input type="checkbox"/> a. ABOVE GROUND TANK <input type="checkbox"/> e. PLASTIC/NONMETALLIC DRUM <input type="checkbox"/> i. FIBER DRUM <input type="checkbox"/> m. GLASS BOTTLE <input type="checkbox"/> q. RAIL CAR <input type="checkbox"/> b. UNDERGROUND TANK <input type="checkbox"/> f. CAN <input type="checkbox"/> j. BAG <input type="checkbox"/> n. PLASTIC BOTTLE <input type="checkbox"/> r. OTHER <input type="checkbox"/> c. TANK INSIDE BUILDING <input type="checkbox"/> g. CARBOY <input type="checkbox"/> k. BOX <input type="checkbox"/> o. TOTE BIN <input type="checkbox"/> d. STEEL DRUM <input type="checkbox"/> h. SILO <input checked="" type="checkbox"/> l. CYLINDER <input type="checkbox"/> p. TANK WAGON			
STORAGE PRESSURE 224			
<input type="checkbox"/> a. AMBIENT <input checked="" type="checkbox"/> b. ABOVE AMBIENT <input type="checkbox"/> c. BELOW AMBIENT			
STORAGE TEMPERATURE 225			
<input checked="" type="checkbox"/> a. AMBIENT <input type="checkbox"/> b. ABOVE AMBIENT <input type="checkbox"/> c. BELOW AMBIENT <input type="checkbox"/> d. CRYOGENIC			
%WT 226	HAZARDOUS COMPONENT (For mixture or waste only) 227	EHS (RS) 228	CAS # 229
1		<input type="checkbox"/> Yes <input type="checkbox"/> No	
2		<input type="checkbox"/> Yes <input type="checkbox"/> No	
3		<input type="checkbox"/> Yes <input type="checkbox"/> No	
4		<input type="checkbox"/> Yes <input type="checkbox"/> No	
5		<input type="checkbox"/> Yes <input type="checkbox"/> No	
If more hazardous components are present at greater than 1% by weight if non-carcinogenic, or 0.1% by weight if carcinogenic, attach additional sheets of paper capturing the required information.			
ADDITIONAL LOCALLY COLLECTED INFORMATION 246			
If EPCRA, Please Sign Here _____ (Facilities reporting Chemicals subject to EPCRA reporting thresholds must sign each Chemical Description page for each EPCRA reported chemical.)			

OFFICIAL USE ONLY	DATE RECEIVED	REVIEWED BY	
-------------------	---------------	-------------	--



UNIFIED PROGRAM (UP) FORM HAZARDOUS MATERIALS INVENTORY – CHEMICAL DESCRIPTION

(one page per material per building or area)

ADD
 DELETE
 REVISE
 REPORTING YEAR **2006**
 200
 PAGE **32** OF **92**

I. FACILITY INFORMATION

BUSINESS NAME (Same as FACILITY NAME or DBA – Doing Business As) 3		
Hilton Burbank Airport & Convention Center		
CHEMICAL LOCATION 201	CHEMICAL LOCATION CONFIDENTIAL 202	
Engineering Shop	(EPCRA) <input type="checkbox"/> Yes <input checked="" type="checkbox"/> No	
FACILITY ID #	MAP# (optional) 203	GRID# (optional) 204

II. CHEMICAL INFORMATION

CHEMICAL NAME 205	TRADE SECRET (If Subject to EPCRA, refer to instructions) 206		
C2H2 Acetylene	<input type="checkbox"/> Yes <input checked="" type="checkbox"/> No		
COMMON NAME 207	EHS (RS)* 208		
Acetylene Gas	<input type="checkbox"/> Yes <input checked="" type="checkbox"/> No		
CAS# 209	*If EHS (RS) is "Yes", all amounts below must be in Lbs.		
74-86-2			
FIRE CODE HAZARD CLASSES (Complete if required by CUPA) 210			
HAZARDOUS MATERIAL TYPE (Check one item only) 211	RADIOACTIVE 212	CURIES 213	
<input checked="" type="checkbox"/> a. PURE <input type="checkbox"/> b. MIXTURE <input type="checkbox"/> c. WASTE	<input type="checkbox"/> Yes <input checked="" type="checkbox"/> No		
PHYSICAL STATE (Check one item only) 214	LARGEST CONTAINER 215		
<input type="checkbox"/> a. SOLID <input type="checkbox"/> b. LIQUID <input checked="" type="checkbox"/> c. GAS	35 cu ft cylinder		
FED HAZARD CATEGORIES (Check all that apply) 216			
<input checked="" type="checkbox"/> a. FIRE <input checked="" type="checkbox"/> b. REACTIVE <input checked="" type="checkbox"/> c. PRESSURE RELEASE <input checked="" type="checkbox"/> d. ACUTE HEALTH <input type="checkbox"/> e. CHRONIC HEALTH			
AVERAGE DAILY AMOUNT 217	MAXIMUM DAILY AMOUNT 218	ANNUAL WASTE AMOUNT 219	STATE WASTE CODE 220
70	70		
UNITS* (Check one item only) * If EHS (RS), amount must be in pounds. 221		DAYS ON SITE: 222	
<input type="checkbox"/> a. GALLONS <input checked="" type="checkbox"/> b. CUBIC FEET <input type="checkbox"/> c. POUNDS <input type="checkbox"/> d. TONS		365	
STORAGE CONTAINER 223			
<input type="checkbox"/> a. ABOVE GROUND TANK <input type="checkbox"/> e. PLASTIC/NONMETALLIC DRUM <input type="checkbox"/> i. FIBER DRUM <input type="checkbox"/> m. GLASS BOTTLE <input type="checkbox"/> q. RAIL CAR <input type="checkbox"/> b. UNDERGROUND TANK <input type="checkbox"/> f. CAN <input type="checkbox"/> j. BAG <input type="checkbox"/> n. PLASTIC BOTTLE <input type="checkbox"/> r. OTHER <input type="checkbox"/> c. TANK INSIDE BUILDING <input type="checkbox"/> g. CARBOY <input type="checkbox"/> k. BOX <input type="checkbox"/> o. TOTE BIN <input type="checkbox"/> d. STEEL DRUM <input type="checkbox"/> h. SILO <input checked="" type="checkbox"/> l. CYLINDER <input type="checkbox"/> p. TANK WAGON			
STORAGE PRESSURE 224			
<input type="checkbox"/> a. AMBIENT <input checked="" type="checkbox"/> b. ABOVE AMBIENT <input type="checkbox"/> c. BELOW AMBIENT			
STORAGE TEMPERATURE 225			
<input checked="" type="checkbox"/> a. AMBIENT <input type="checkbox"/> b. ABOVE AMBIENT <input type="checkbox"/> c. BELOW AMBIENT <input type="checkbox"/> d. CRYOGENIC			
%WT 226	HAZARDOUS COMPONENT (For mixture or waste only) 227	EHS (RS) 228	CAS # 229
1		<input type="checkbox"/> Yes <input type="checkbox"/> No	
2		<input type="checkbox"/> Yes <input type="checkbox"/> No	
3		<input type="checkbox"/> Yes <input type="checkbox"/> No	
4		<input type="checkbox"/> Yes <input type="checkbox"/> No	
5		<input type="checkbox"/> Yes <input type="checkbox"/> No	
If more hazardous components are present at greater than 1% by weight if non-carcinogenic, or 0.1% by weight if carcinogenic, attach additional sheets of paper capturing the required information.			
ADDITIONAL LOCALLY COLLECTED INFORMATION 246			
If EPCRA, Please Sign Here _____ (Facilities reporting Chemicals subject to EPCRA reporting thresholds must sign each Chemical Description page for each EPCRA reported chemical.)			

OFFICIAL USE ONLY	DATE RECEIVED	REVIEWED BY	
-------------------	---------------	-------------	--



UNIFIED PROGRAM (UP) FORM HAZARDOUS MATERIALS INVENTORY – CHEMICAL DESCRIPTION

(one page per material per building or area)

ADD
 DELETE
 REVISE
 REPORTING YEAR **2006**
 200
 PAGE **28** OF **92**

I. FACILITY INFORMATION

BUSINESS NAME (Same as FACILITY NAME or DBA – Doing Business As) 3		
Hilton Burbank Airport & Convention Center		
CHEMICAL LOCATION 201	CHEMICAL LOCATION CONFIDENTIAL 202	
Engineering Shop	(EPCRA) <input type="checkbox"/> Yes <input checked="" type="checkbox"/> No	
FACILITY ID #	MAP# (optional) 203	GRID# (optional) 204

II. CHEMICAL INFORMATION

CHEMICAL NAME 205	TRADE SECRET (If Subject to EPCRA, refer to instructions) 206	
Nitrogen (N2)	<input type="checkbox"/> Yes <input checked="" type="checkbox"/> No	
COMMON NAME 207	EHS (RS)* 208	
Nitrogen Gas	<input type="checkbox"/> Yes <input checked="" type="checkbox"/> No	
CAS# 209	* If EHS (RS) is "Yes", all amounts below must be in Lbs.	
FIRE CODE HAZARD CLASSES (Complete if required by CUPA) 210		
HAZARDOUS MATERIAL TYPE (Check one item only) 211	RADIOACTIVE 212	CURIES 213
<input checked="" type="checkbox"/> a. PURE <input type="checkbox"/> b. MIXTURE <input type="checkbox"/> c. WASTE	<input type="checkbox"/> Yes <input checked="" type="checkbox"/> No	
PHYSICAL STATE (Check one item only) 214	LARGEST CONTAINER 215	
<input type="checkbox"/> a. SOLID <input type="checkbox"/> b. LIQUID <input checked="" type="checkbox"/> c. GAS	68 cu ft cylinder	
FED HAZARD CATEGORIES (Check all that apply) 216		
<input type="checkbox"/> a. FIRE <input type="checkbox"/> b. REACTIVE <input checked="" type="checkbox"/> c. PRESSURE RELEASE <input checked="" type="checkbox"/> d. ACUTE HEALTH <input type="checkbox"/> e. CHRONIC HEALTH		
AVERAGE DAILY AMOUNT 217	MAXIMUM DAILY AMOUNT 218	ANNUAL WASTE AMOUNT 219
68	68	
UNITS* (Check one item only) * If EHS (RS), amount must be in pounds. 221	DAYS ON SITE: 222	
<input type="checkbox"/> a. GALLONS <input checked="" type="checkbox"/> b. CUBIC FEET <input type="checkbox"/> c. POUNDS <input type="checkbox"/> d. TONS	365	
STORAGE CONTAINER 223		
<input type="checkbox"/> a. ABOVE GROUND TANK <input type="checkbox"/> e. PLASTIC/NONMETALLIC DRUM <input type="checkbox"/> i. FIBER DRUM <input type="checkbox"/> m. GLASS BOTTLE <input type="checkbox"/> q. RAIL CAR		
<input type="checkbox"/> b. UNDERGROUND TANK <input type="checkbox"/> f. CAN <input type="checkbox"/> j. BAG <input type="checkbox"/> n. PLASTIC BOTTLE <input type="checkbox"/> r. OTHER		
<input type="checkbox"/> c. TANK INSIDE BUILDING <input type="checkbox"/> g. CARBOY <input type="checkbox"/> k. BOX <input type="checkbox"/> o. TOTE BIN		
<input type="checkbox"/> d. STEEL DRUM <input type="checkbox"/> h. SILO <input checked="" type="checkbox"/> l. CYLINDER <input type="checkbox"/> p. TANK WAGON		
STORAGE PRESSURE 224		
<input type="checkbox"/> a. AMBIENT <input checked="" type="checkbox"/> b. ABOVE AMBIENT <input type="checkbox"/> c. BELOW AMBIENT		
STORAGE TEMPERATURE 225		
<input checked="" type="checkbox"/> a. AMBIENT <input type="checkbox"/> b. ABOVE AMBIENT <input type="checkbox"/> c. BELOW AMBIENT <input type="checkbox"/> d. CRYOGENIC		
%WT 226	HAZARDOUS COMPONENT (For mixture or waste only) 227	EHS (RS) 228
1		<input type="checkbox"/> Yes <input type="checkbox"/> No
2		<input type="checkbox"/> Yes <input type="checkbox"/> No
3		<input type="checkbox"/> Yes <input type="checkbox"/> No
4		<input type="checkbox"/> Yes <input type="checkbox"/> No
5		<input type="checkbox"/> Yes <input type="checkbox"/> No
If more hazardous components are present at greater than 1% by weight if non-carcinogenic, or 0.1% by weight if carcinogenic, attach additional sheets of paper capturing the required information.		
ADDITIONAL LOCALLY COLLECTED INFORMATION 246		

If EPCRA, Please Sign Here _____
 (Facilities reporting Chemicals subject to EPCRA reporting thresholds must sign each Chemical Description page for each EPCRA reported chemical.)

OFFICIAL USE ONLY	DATE RECEIVED	REVIEWED BY	
-------------------	---------------	-------------	--



UNIFIED PROGRAM (UP) FORM HAZARDOUS MATERIALS INVENTORY – CHEMICAL DESCRIPTION

(one page per material per building or area)

 ADD

 DELETE

 REVISE

REPORTING YEAR **2006**

200

PAGE **27** OF **92**

I. FACILITY INFORMATION

BUSINESS NAME (Same as FACILITY NAME or DBA – Doing Business As) 3		
Hilton Burbank Airport & Convention Center		
CHEMICAL LOCATION 201	CHEMICAL LOCATION CONFIDENTIAL 202	
Engineering Shop	(EPCRA) <input type="checkbox"/> Yes <input checked="" type="checkbox"/> No	
FACILITY ID #	MAP# (optional) 203	GRID# (optional) 204

II. CHEMICAL INFORMATION

CHEMICAL NAME 205	TRADE SECRET (If Subject to EPCRA, refer to instructions) 206	
Helium (HE)	<input type="checkbox"/> Yes <input checked="" type="checkbox"/> No	
COMMON NAME 207	EHS (RS)* 208	
Helium Gas	<input type="checkbox"/> Yes <input checked="" type="checkbox"/> No	
CAS# 209	*If EHS (RS) is "Yes", all amounts below must be in Lbs.	
FIRE CODE HAZARD CLASSES (Complete if required by CUPA) 210		
HAZARDOUS MATERIAL TYPE (Check one item only) 211	RADIOACTIVE 212	CURIES 213
<input checked="" type="checkbox"/> a. PURE <input type="checkbox"/> b. MIXTURE <input type="checkbox"/> c. WASTE	<input type="checkbox"/> Yes <input checked="" type="checkbox"/> No	
PHYSICAL STATE (Check one item only) 214	LARGEST CONTAINER 215	
<input type="checkbox"/> a. SOLID <input type="checkbox"/> b. LIQUID <input checked="" type="checkbox"/> c. GAS	80 cu ft cylinder	
FED HAZARD CATEGORIES (Check all that apply) 216		
<input type="checkbox"/> a. FIRE <input type="checkbox"/> b. REACTIVE <input checked="" type="checkbox"/> c. PRESSURE RELEASE <input checked="" type="checkbox"/> d. ACUTE HEALTH <input type="checkbox"/> e. CHRONIC HEALTH		
AVERAGE DAILY AMOUNT 217	MAXIMUM DAILY AMOUNT 218	ANNUAL WASTE AMOUNT 219 STATE WASTE CODE 220
160	160	
UNITS* (Check one item only) * If EHS (RS), amount must be in pounds. 221		DAYS ON SITE: 222
<input type="checkbox"/> a. GALLONS <input checked="" type="checkbox"/> b. CUBIC FEET <input type="checkbox"/> c. POUNDS <input type="checkbox"/> d. TONS		365
STORAGE CONTAINER 223		
<input type="checkbox"/> a. ABOVE GROUND TANK <input type="checkbox"/> e. PLASTIC/NONMETALLIC DRUM <input type="checkbox"/> i. FIBER DRUM <input type="checkbox"/> m. GLASS BOTTLE <input type="checkbox"/> q. RAIL CAR <input type="checkbox"/> b. UNDERGROUND TANK <input type="checkbox"/> f. CAN <input type="checkbox"/> j. BAG <input type="checkbox"/> n. PLASTIC BOTTLE <input type="checkbox"/> r. OTHER <input type="checkbox"/> c. TANK INSIDE BUILDING <input type="checkbox"/> g. CARBOY <input type="checkbox"/> k. BOX <input type="checkbox"/> o. TOTE BIN <input type="checkbox"/> d. STEEL DRUM <input type="checkbox"/> h. SILO <input checked="" type="checkbox"/> l. CYLINDER <input type="checkbox"/> p. TANK WAGON		
STORAGE PRESSURE 224		
<input type="checkbox"/> a. AMBIENT <input checked="" type="checkbox"/> b. ABOVE AMBIENT <input type="checkbox"/> c. BELOW AMBIENT		
STORAGE TEMPERATURE 225		
<input checked="" type="checkbox"/> a. AMBIENT <input type="checkbox"/> b. ABOVE AMBIENT <input type="checkbox"/> c. BELOW AMBIENT <input type="checkbox"/> d. CRYOGENIC		
%WT 226	HAZARDOUS COMPONENT (For mixture or waste only) 227	EHS (RS) 228
1		<input type="checkbox"/> Yes <input type="checkbox"/> No
2		<input type="checkbox"/> Yes <input type="checkbox"/> No
3		<input type="checkbox"/> Yes <input type="checkbox"/> No
4		<input type="checkbox"/> Yes <input type="checkbox"/> No
5		<input type="checkbox"/> Yes <input type="checkbox"/> No
If more hazardous components are present at greater than 1% by weight if non-carcinogenic, or 0.1% by weight if carcinogenic, attach additional sheets of paper capturing the required information.		
ADDITIONAL LOCALLY COLLECTED INFORMATION 246		
If EPCRA, Please Sign Here _____ (Facilities reporting Chemicals subject to EPCRA reporting thresholds must sign each Chemical Description page for each EPCRA reported chemical.)		

OFFICIAL USE ONLY	DATE RECEIVED	REVIEWED BY	
-------------------	---------------	-------------	--



UNIFIED PROGRAM (UP) FORM HAZARDOUS MATERIALS INVENTORY – CHEMICAL DESCRIPTION

(one page per material per building or area)

ADD
 DELETE
 REVISE
 REPORTING YEAR **2006**
 200
 PAGE **82** OF **92**

I. FACILITY INFORMATION

BUSINESS NAME (Same as FACILITY NAME or DBA – Doing Business As) 3		
Hilton Burbank Airport & Convention Center		
CHEMICAL LOCATION 201	CHEMICAL LOCATION CONFIDENTIAL 202	
West Tower Pool Yard	(EPCRA) <input type="checkbox"/> Yes <input checked="" type="checkbox"/> No	
FACILITY ID #	MAP# (optional) 203	GRID# (optional) 204

II. CHEMICAL INFORMATION

CHEMICAL NAME 205	TRADE SECRET (If Subject to EPCRA, refer to instructions) 206	
Sodium Carbonate	<input type="checkbox"/> Yes <input checked="" type="checkbox"/> No	
COMMON NAME 207	EHS (RS)* 208	
Soda Ash	<input type="checkbox"/> Yes <input checked="" type="checkbox"/> No	
CAS# 209	*If EHS (RS) is "Yes", all amounts below must be in Lbs.	
497-19-8		
FIRE CODE HAZARD CLASSES (Complete if required by CUPA) 210		
HAZARDOUS MATERIAL TYPE (Check one item only) 211	RADIOACTIVE 212	CURIES 213
<input checked="" type="checkbox"/> a. PURE <input type="checkbox"/> b. MIXTURE <input type="checkbox"/> c. WASTE	<input type="checkbox"/> Yes <input checked="" type="checkbox"/> No	
PHYSICAL STATE (Check one item only) 214	LARGEST CONTAINER 215	
<input checked="" type="checkbox"/> a. SOLID <input type="checkbox"/> b. LIQUID <input type="checkbox"/> c. GAS	50 lbs.	
FED HAZARD CATEGORIES (Check all that apply) 216		
<input type="checkbox"/> a. FIRE <input type="checkbox"/> b. REACTIVE <input type="checkbox"/> c. PRESSURE RELEASE <input checked="" type="checkbox"/> d. ACUTE HEALTH <input type="checkbox"/> e. CHRONIC HEALTH		
AVERAGE DAILY AMOUNT 217	MAXIMUM DAILY AMOUNT 218	ANNUAL WASTE AMOUNT 219
50 lbs.	75 lbs.	
UNITS* (Check one item only) * If EHS (RS), amount must be in pounds. 221		DAYS ON SITE: 222
<input type="checkbox"/> a. GALLONS <input type="checkbox"/> b. CUBIC FEET <input checked="" type="checkbox"/> c. POUNDS <input type="checkbox"/> d. TONS		365
STORAGE CONTAINER 223		
<input type="checkbox"/> a. ABOVE GROUND TANK <input checked="" type="checkbox"/> e. PLASTIC/NONMETALLIC DRUM <input type="checkbox"/> i. FIBER DRUM <input type="checkbox"/> m. GLASS BOTTLE <input type="checkbox"/> q. RAIL CAR <input type="checkbox"/> b. UNDERGROUND TANK <input type="checkbox"/> f. CAN <input type="checkbox"/> j. BAG <input type="checkbox"/> n. PLASTIC BOTTLE <input type="checkbox"/> r. OTHER <input type="checkbox"/> c. TANK INSIDE BUILDING <input type="checkbox"/> g. CARBOY <input type="checkbox"/> k. BOX <input type="checkbox"/> o. TOTE BIN <input type="checkbox"/> d. STEEL DRUM <input type="checkbox"/> h. SILO <input type="checkbox"/> l. CYLINDER <input type="checkbox"/> p. TANK WAGON		
STORAGE PRESSURE 224		
<input checked="" type="checkbox"/> a. AMBIENT <input type="checkbox"/> b. ABOVE AMBIENT <input type="checkbox"/> c. BELOW AMBIENT		
STORAGE TEMPERATURE 225		
<input checked="" type="checkbox"/> a. AMBIENT <input type="checkbox"/> b. ABOVE AMBIENT <input type="checkbox"/> c. BELOW AMBIENT <input type="checkbox"/> d. CRYOGENIC		
%WT 226	HAZARDOUS COMPONENT (For mixture or waste only) 227	EHS (RS) 228
1		<input type="checkbox"/> Yes <input type="checkbox"/> No
2		<input type="checkbox"/> Yes <input type="checkbox"/> No
3		<input type="checkbox"/> Yes <input type="checkbox"/> No
4		<input type="checkbox"/> Yes <input type="checkbox"/> No
5		<input type="checkbox"/> Yes <input type="checkbox"/> No
If more hazardous components are present at greater than 1% by weight if non-carcinogenic, or 0.1% by weight if carcinogenic, attach additional sheets of paper capturing the required information.		
ADDITIONAL LOCALLY COLLECTED INFORMATION 246		
If EPCRA, Please Sign Here _____ (Facilities reporting Chemicals subject to EPCRA reporting thresholds must sign each Chemical Description page for each EPCRA reported chemical.)		

OFFICIAL USE ONLY	DATE RECEIVED	REVIEWED BY	
-------------------	---------------	-------------	--



UNIFIED PROGRAM (UP) FORM HAZARDOUS MATERIALS INVENTORY – CHEMICAL DESCRIPTION

(one page per material per building or area)

ADD
 DELETE
 REVISE
 REPORTING YEAR **2006**
 200
 PAGE **80** OF **92**

I. FACILITY INFORMATION

BUSINESS NAME (Same as FACILITY NAME or DBA – Doing Business As) 3		
Hilton Burbank Airport & Convention Center		
CHEMICAL LOCATION 201	CHEMICAL LOCATION CONFIDENTIAL 202	
West Tower Pool Yard	(EPCRA) <input type="checkbox"/> Yes <input checked="" type="checkbox"/> No	
FACILITY ID #	MAP# (optional) 203	GRID# (optional) 204

II. CHEMICAL INFORMATION

CHEMICAL NAME 205	TRADE SECRET (If Subject to EPCRA, refer to instructions) 206		
Isocyanuric Acid	<input type="checkbox"/> Yes <input checked="" type="checkbox"/> No		
COMMON NAME 207	EHS (RS)* 208		
Pool Conditioner	<input type="checkbox"/> Yes <input checked="" type="checkbox"/> No		
CAS# 209	*If EHS (RS) is "Yes", all amounts below must be in Lbs.		
108-80-5			
FIRE CODE HAZARD CLASSES (Complete if required by CUPA) 210			
HAZARDOUS MATERIAL TYPE (Check one item only) 211			
<input checked="" type="checkbox"/> a. PURE <input type="checkbox"/> b. MIXTURE <input type="checkbox"/> c. WASTE		RADIOACTIVE 212	
		<input type="checkbox"/> Yes <input checked="" type="checkbox"/> No	
PHYSICAL STATE (Check one item only) 214			
<input checked="" type="checkbox"/> a. SOLID <input type="checkbox"/> b. LIQUID <input type="checkbox"/> c. GAS		LARGEST CONTAINER 215	
		50 lbs.	
FED HAZARD CATEGORIES (Check all that apply) 216			
<input type="checkbox"/> a. FIRE <input type="checkbox"/> b. REACTIVE <input type="checkbox"/> c. PRESSURE RELEASE <input checked="" type="checkbox"/> d. ACUTE HEALTH <input type="checkbox"/> e. CHRONIC HEALTH			
AVERAGE DAILY AMOUNT 217	MAXIMUM DAILY AMOUNT 218	ANNUAL WASTE AMOUNT 219	STATE WASTE CODE 220
50 lbs.	50 lbs.		
UNITS* (Check one item only) * If EHS (RS), amount must be in pounds. 221			DAYS ON SITE: 222
<input type="checkbox"/> a. GALLONS <input type="checkbox"/> b. CUBIC FEET <input checked="" type="checkbox"/> c. POUNDS <input type="checkbox"/> d. TONS			365
STORAGE CONTAINER 223			
<input type="checkbox"/> a. ABOVE GROUND TANK <input checked="" type="checkbox"/> e. PLASTIC/NONMETALLIC DRUM <input type="checkbox"/> i. FIBER DRUM <input type="checkbox"/> m. GLASS BOTTLE <input type="checkbox"/> q. RAIL CAR <input type="checkbox"/> b. UNDERGROUND TANK <input type="checkbox"/> f. CAN <input type="checkbox"/> j. BAG <input type="checkbox"/> n. PLASTIC BOTTLE <input type="checkbox"/> r. OTHER <input type="checkbox"/> c. TANK INSIDE BUILDING <input type="checkbox"/> g. CARBOY <input type="checkbox"/> k. BOX <input type="checkbox"/> o. TOTE BIN <input type="checkbox"/> d. STEEL DRUM <input type="checkbox"/> h. SILO <input type="checkbox"/> l. CYLINDER <input type="checkbox"/> p. TANK WAGON			
STORAGE PRESSURE 224			
<input checked="" type="checkbox"/> a. AMBIENT <input type="checkbox"/> b. ABOVE AMBIENT <input type="checkbox"/> c. BELOW AMBIENT			
STORAGE TEMPERATURE 225			
<input checked="" type="checkbox"/> a. AMBIENT <input type="checkbox"/> b. ABOVE AMBIENT <input type="checkbox"/> c. BELOW AMBIENT <input type="checkbox"/> d. CRYOGENIC			
%WT 226	HAZARDOUS COMPONENT (For mixture or waste only) 227	EHS (RS) 228	CAS # 229
1		<input type="checkbox"/> Yes <input type="checkbox"/> No	
2		<input type="checkbox"/> Yes <input type="checkbox"/> No	
3		<input type="checkbox"/> Yes <input type="checkbox"/> No	
4		<input type="checkbox"/> Yes <input type="checkbox"/> No	
5		<input type="checkbox"/> Yes <input type="checkbox"/> No	
If more hazardous components are present at greater than 1% by weight if non-carcinogenic, or 0.1% by weight if carcinogenic, attach additional sheets of paper capturing the required information.			
ADDITIONAL LOCALLY COLLECTED INFORMATION 246			

If EPCRA, Please Sign Here _____
 (Facilities reporting Chemicals subject to EPCRA reporting thresholds must sign each Chemical Description page for each EPCRA reported chemical.)

OFFICIAL USE ONLY	DATE RECEIVED	REVIEWED BY		
-------------------	---------------	-------------	--	--



UNIFIED PROGRAM (UP) FORM HAZARDOUS MATERIALS INVENTORY – CHEMICAL DESCRIPTION

(one page per material per building or area)

ADD
 DELETE
 REVISE
 REPORTING YEAR **2006**
 200
 PAGE **78** OF **92**

I. FACILITY INFORMATION

BUSINESS NAME (Same as FACILITY NAME or DBA – Doing Business As) 3		
Hilton Burbank Airport & Convention Center		
CHEMICAL LOCATION 201	CHEMICAL LOCATION CONFIDENTIAL 202	
East Tower Pool Yard	(EPCRA) <input type="checkbox"/> Yes <input checked="" type="checkbox"/> No	
FACILITY ID #	MAP# (optional) 203	GRID# (optional) 204

II. CHEMICAL INFORMATION

CHEMICAL NAME 205	TRADE SECRET (If Subject to EPCRA, refer to instructions) 206		
Sodium Carbonate	<input type="checkbox"/> Yes <input checked="" type="checkbox"/> No		
COMMON NAME 207	EHS (RS)* 208		
Soda Ash	<input type="checkbox"/> Yes <input checked="" type="checkbox"/> No		
CAS# 209	*If EHS (RS) is "Yes", all amounts below must be in Lbs.		
497-19-8			
FIRE CODE HAZARD CLASSES (Complete if required by CUPA) 210			
HAZARDOUS MATERIAL TYPE (Check one item only) 211	RADIOACTIVE 212	CURIES 213	
<input checked="" type="checkbox"/> a. PURE <input type="checkbox"/> b. MIXTURE <input type="checkbox"/> c. WASTE	<input type="checkbox"/> Yes <input checked="" type="checkbox"/> No		
PHYSICAL STATE (Check one item only) 214	LARGEST CONTAINER 215		
<input checked="" type="checkbox"/> a. SOLID <input type="checkbox"/> b. LIQUID <input type="checkbox"/> c. GAS	50 lbs.		
FED HAZARD CATEGORIES (Check all that apply) 216			
<input type="checkbox"/> a. FIRE <input type="checkbox"/> b. REACTIVE <input type="checkbox"/> c. PRESSURE RELEASE <input checked="" type="checkbox"/> d. ACUTE HEALTH <input type="checkbox"/> e. CHRONIC HEALTH			
AVERAGE DAILY AMOUNT 217	MAXIMUM DAILY AMOUNT 218	ANNUAL WASTE AMOUNT 219	STATE WASTE CODE 220
50 lbs.	75 lbs.		
UNITS* (Check one item only) * If EHS (RS), amount must be in pounds. 221			DAYS ON SITE: 222
<input type="checkbox"/> a. GALLONS <input type="checkbox"/> b. CUBIC FEET <input checked="" type="checkbox"/> c. POUNDS <input type="checkbox"/> d. TONS			365
STORAGE CONTAINER 223			
<input type="checkbox"/> a. ABOVE GROUND TANK <input checked="" type="checkbox"/> e. PLASTIC/NONMETALLIC DRUM <input type="checkbox"/> i. FIBER DRUM <input type="checkbox"/> m. GLASS BOTTLE <input type="checkbox"/> q. RAIL CAR <input type="checkbox"/> b. UNDERGROUND TANK <input type="checkbox"/> f. CAN <input type="checkbox"/> j. BAG <input type="checkbox"/> n. PLASTIC BOTTLE <input type="checkbox"/> r. OTHER <input type="checkbox"/> c. TANK INSIDE BUILDING <input type="checkbox"/> g. CARBOY <input type="checkbox"/> k. BOX <input type="checkbox"/> o. TOTE BIN <input type="checkbox"/> d. STEEL DRUM <input type="checkbox"/> h. SILO <input type="checkbox"/> l. CYLINDER <input type="checkbox"/> p. TANK WAGON			
STORAGE PRESSURE 224			
<input checked="" type="checkbox"/> a. AMBIENT <input type="checkbox"/> b. ABOVE AMBIENT <input type="checkbox"/> c. BELOW AMBIENT			
STORAGE TEMPERATURE 225			
<input checked="" type="checkbox"/> a. AMBIENT <input type="checkbox"/> b. ABOVE AMBIENT <input type="checkbox"/> c. BELOW AMBIENT <input type="checkbox"/> d. CRYOGENIC			
%WT 226	HAZARDOUS COMPONENT (For mixture or waste only) 227	EHS (RS) 228	CAS # 229
1		<input type="checkbox"/> Yes <input type="checkbox"/> No	
2		<input type="checkbox"/> Yes <input type="checkbox"/> No	
3		<input type="checkbox"/> Yes <input type="checkbox"/> No	
4		<input type="checkbox"/> Yes <input type="checkbox"/> No	
5		<input type="checkbox"/> Yes <input type="checkbox"/> No	
If more hazardous components are present at greater than 1% by weight if non-carcinogenic, or 0.1% by weight if carcinogenic, attach additional sheets of paper capturing the required information.			
ADDITIONAL LOCALLY COLLECTED INFORMATION 246			
If EPCRA, Please Sign Here _____ (Facilities reporting Chemicals subject to EPCRA reporting thresholds must sign each Chemical Description page for each EPCRA reported chemical.)			

OFFICIAL USE ONLY	DATE RECEIVED	REVIEWED BY		
-------------------	---------------	-------------	--	--



UNIFIED PROGRAM (UP) FORM HAZARDOUS MATERIALS INVENTORY – CHEMICAL DESCRIPTION

(one page per material per building or area)

ADD DELETE REVISE REPORTING YEAR **2006** 200 PAGE **76** OF **92**

I. FACILITY INFORMATION

BUSINESS NAME (Same as FACILITY NAME or DBA – Doing Business As) 3		
Hilton Burbank & Convention Center		
CHEMICAL LOCATION 201	CHEMICAL LOCATION CONFIDENTIAL 202	
East Tower Pool Yard	(EPCRA) <input type="checkbox"/> Yes <input checked="" type="checkbox"/> No	
FACILITY ID #	MAP# (optional) 203	GRID# (optional) 204

II. CHEMICAL INFORMATION

CHEMICAL NAME 205	TRADE SECRET (if Subject to EPCRA, refer to instructions) 206		
Isocyanuric Acid	<input type="checkbox"/> Yes <input checked="" type="checkbox"/> No		
COMMON NAME 207	EHS (RS)* 208		
Pool Conditioner	<input type="checkbox"/> Yes <input checked="" type="checkbox"/> No		
CAS# 209	*If EHS (RS) is "Yes", all amounts below must be in Lbs.		
108-80-5			
FIRE CODE HAZARD CLASSES (Complete if required by CUPA) 210			
HAZARDOUS MATERIAL TYPE (Check one item only) 211		RADIOACTIVE 212	CURIES 213
<input checked="" type="checkbox"/> a. PURE <input type="checkbox"/> b. MIXTURE <input type="checkbox"/> c. WASTE		<input type="checkbox"/> Yes <input checked="" type="checkbox"/> No	
PHYSICAL STATE (Check one item only) 214		LARGEST CONTAINER 215	
<input checked="" type="checkbox"/> a. SOLID <input type="checkbox"/> b. LIQUID <input type="checkbox"/> c. GAS		50 lbs.	
FED HAZARD CATEGORIES (Check all that apply) 216			
<input type="checkbox"/> a. FIRE <input type="checkbox"/> b. REACTIVE <input type="checkbox"/> c. PRESSURE RELEASE <input checked="" type="checkbox"/> d. ACUTE HEALTH <input type="checkbox"/> e. CHRONIC HEALTH			
AVERAGE DAILY AMOUNT 217	MAXIMUM DAILY AMOUNT 218	ANNUAL WASTE AMOUNT 219	STATE WASTE CODE 220
50 lbs.	50 lbs.		
UNITS* (Check one item only) * If EHS (RS), amount must be in pounds. 221		DAYS ON SITE: 222	
<input type="checkbox"/> a. GALLONS <input type="checkbox"/> b. CUBIC FEET <input checked="" type="checkbox"/> c. POUNDS <input type="checkbox"/> d. TONS		365	
STORAGE CONTAINER 223			
<input type="checkbox"/> a. ABOVE GROUND TANK <input checked="" type="checkbox"/> e. PLASTIC/NONMETALLIC DRUM <input type="checkbox"/> i. FIBER DRUM <input type="checkbox"/> m. GLASS BOTTLE <input type="checkbox"/> q. RAIL CAR <input type="checkbox"/> b. UNDERGROUND TANK <input type="checkbox"/> f. CAN <input type="checkbox"/> j. BAG <input type="checkbox"/> n. PLASTIC BOTTLE <input type="checkbox"/> r. OTHER <input type="checkbox"/> c. TANK INSIDE BUILDING <input type="checkbox"/> g. CARBOY <input type="checkbox"/> k. BOX <input type="checkbox"/> o. TOTE BIN <input type="checkbox"/> d. STEEL DRUM <input type="checkbox"/> h. SILO <input type="checkbox"/> l. CYLINDER <input type="checkbox"/> p. TANK WAGON			
STORAGE PRESSURE 224			
<input checked="" type="checkbox"/> a. AMBIENT <input type="checkbox"/> b. ABOVE AMBIENT <input type="checkbox"/> c. BELOW AMBIENT			
STORAGE TEMPERATURE 225			
<input checked="" type="checkbox"/> a. AMBIENT <input type="checkbox"/> b. ABOVE AMBIENT <input type="checkbox"/> c. BELOW AMBIENT <input type="checkbox"/> d. CRYOGENIC			
%WT 226	HAZARDOUS COMPONENT (For mixture or waste only) 227	EHS (RS) 228	CAS # 229
1		<input type="checkbox"/> Yes <input type="checkbox"/> No	
2		<input type="checkbox"/> Yes <input type="checkbox"/> No	
3		<input type="checkbox"/> Yes <input type="checkbox"/> No	
4		<input type="checkbox"/> Yes <input type="checkbox"/> No	
5		<input type="checkbox"/> Yes <input type="checkbox"/> No	
If more hazardous components are present at greater than 1% by weight if non-carcinogenic, or 0.1% by weight if carcinogenic, attach additional sheets of paper capturing the required information.			
ADDITIONAL LOCALLY COLLECTED INFORMATION 246			

If EPCRA, Please Sign Here _____
 (Facilities reporting Chemicals subject to EPCRA reporting thresholds must sign each Chemical Description page for each EPCRA reported chemical.)

OFFICIAL USE ONLY	DATE RECEIVED	REVIEWED BY		
-------------------	---------------	-------------	--	--



UNIFIED PROGRAM (UP) FORM HAZARDOUS MATERIALS INVENTORY – CHEMICAL DESCRIPTION

(one page per material per building or area)

ADD
 DELETE
 REVISE
 REPORTING YEAR **2006**
 200
 PAGE **73** OF **92**

I. FACILITY INFORMATION

BUSINESS NAME (Same as FACILITY NAME or DBA – Doing Business As) 3		
Hilton Burbank Airport & Convention Center		
CHEMICAL LOCATION 201	CHEMICAL LOCATION CONFIDENTIAL 202	
Engineering Shop #1	(EPCRA) <input type="checkbox"/> Yes <input checked="" type="checkbox"/> No	
FACILITY ID #	MAP# (optional) 203	GRID# (optional) 204

II. CHEMICAL INFORMATION

CHEMICAL NAME 205	TRADE SECRET (If Subject to EPCRA, refer to instructions) 206		
Mixture	<input type="checkbox"/> Yes <input checked="" type="checkbox"/> No		
COMMON NAME 207	EHS (RS)* 208		
ACC	<input type="checkbox"/> Yes <input checked="" type="checkbox"/> No		
CAS# 209	*If EHS (RS) is "Yes", all amounts below must be in Lbs.		
FIRE CODE HAZARD CLASSES (Complete if required by CUPA) 210			
HAZARDOUS MATERIAL TYPE (Check one item only) 211	RADIOACTIVE 212	CURIES 213	
<input type="checkbox"/> a. PURE <input checked="" type="checkbox"/> b. MIXTURE <input type="checkbox"/> c. WASTE	<input type="checkbox"/> Yes <input checked="" type="checkbox"/> No		
PHYSICAL STATE (Check one item only) 214	LARGEST CONTAINER 215		
<input type="checkbox"/> a. SOLID <input checked="" type="checkbox"/> b. LIQUID <input type="checkbox"/> c. GAS	1 (18 oz.)		
FED HAZARD CATEGORIES (Check all that apply) 216			
<input checked="" type="checkbox"/> a. FIRE <input type="checkbox"/> b. REACTIVE <input checked="" type="checkbox"/> c. PRESSURE RELEASE <input checked="" type="checkbox"/> d. ACUTE HEALTH <input checked="" type="checkbox"/> e. CHRONIC HEALTH			
AVERAGE DAILY AMOUNT 217	MAXIMUM DAILY AMOUNT 218	ANNUAL WASTE AMOUNT 219	STATE WASTE CODE 220
8	16		
UNITS* (Check one item only) * If EHS (RS), amount must be in pounds. 221			DAYS ON SITE: 222
<input type="checkbox"/> a. GALLONS <input type="checkbox"/> b. CUBIC FEET <input checked="" type="checkbox"/> c. POUNDS <input type="checkbox"/> d. TONS			365
STORAGE CONTAINER 223			
<input type="checkbox"/> a. ABOVE GROUND TANK <input type="checkbox"/> e. PLASTIC/NONMETALLIC DRUM <input type="checkbox"/> i. FIBER DRUM <input type="checkbox"/> m. GLASS BOTTLE <input type="checkbox"/> q. RAIL CAR <input type="checkbox"/> b. UNDERGROUND TANK <input checked="" type="checkbox"/> f. CAN <input type="checkbox"/> j. BAG <input type="checkbox"/> n. PLASTIC BOTTLE <input type="checkbox"/> r. OTHER <input type="checkbox"/> c. TANK INSIDE BUILDING <input type="checkbox"/> g. CARBOY <input type="checkbox"/> k. BOX <input type="checkbox"/> o. TOTE BIN <input type="checkbox"/> d. STEEL DRUM <input type="checkbox"/> h. SILO <input type="checkbox"/> l. CYLINDER <input type="checkbox"/> p. TANK WAGON			
STORAGE PRESSURE 224			
<input type="checkbox"/> a. AMBIENT <input checked="" type="checkbox"/> b. ABOVE AMBIENT <input type="checkbox"/> c. BELOW AMBIENT			
STORAGE TEMPERATURE 225			
<input checked="" type="checkbox"/> a. AMBIENT <input type="checkbox"/> b. ABOVE AMBIENT <input type="checkbox"/> c. BELOW AMBIENT <input type="checkbox"/> d. CRYOGENIC			
%WT 226	HAZARDOUS COMPONENT (For mixture or waste only) 227	EHS (RS) 228	CAS # 229
1 <25	Liquid Petroleum Gas	<input type="checkbox"/> Yes <input checked="" type="checkbox"/> No	68476-85-7
2 <15	Nonylphenol Ethoxylate	<input type="checkbox"/> Yes <input checked="" type="checkbox"/> No	9016-45-9
3 <10	Nonionic Surfactant	<input type="checkbox"/> Yes <input checked="" type="checkbox"/> No	127087-87-0
4 <10	Cocamide DEA	<input type="checkbox"/> Yes <input checked="" type="checkbox"/> No	68603-42-9
5		<input type="checkbox"/> Yes <input type="checkbox"/> No	
If more hazardous components are present at greater than 1% by weight if non-carcinogenic, or 0.1% by weight if carcinogenic, attach additional sheets of paper capturing the required information.			
ADDITIONAL LOCALLY COLLECTED INFORMATION 246			
If EPCRA, Please Sign Here _____ (Facilities reporting Chemicals subject to EPCRA reporting thresholds must sign each Chemical Description page for each EPCRA reported chemical.)			

OFFICIAL USE ONLY	DATE RECEIVED	REVIEWED BY	
-------------------	---------------	-------------	--



UNIFIED PROGRAM (UP) FORM HAZARDOUS MATERIALS INVENTORY – CHEMICAL DESCRIPTION

(one page per material per building or area)

ADD DELETE REVISE REPORTING YEAR **2006** 200 PAGE **40** OF **92**

I. FACILITY INFORMATION

BUSINESS NAME (Same as FACILITY NAME or DBA – Doing Business As) 3		
Hilton Burbank Airport & Convention Center		
CHEMICAL LOCATION 201	CHEMICAL LOCATION CONFIDENTIAL 202	
Engineering Shop	(EPCRA) <input type="checkbox"/> Yes <input checked="" type="checkbox"/> No	
FACILITY ID #	MAP# (optional) 203	GRID# (optional) 204

II. CHEMICAL INFORMATION

CHEMICAL NAME 205	TRADE SECRET (if Subject to EPCRA, refer to instructions) 206		
Mixture	<input type="checkbox"/> Yes <input checked="" type="checkbox"/> No		
COMMON NAME 207	EHS (RS)* 208		
Forane R FX -56 Genetron 409A	<input type="checkbox"/> Yes <input checked="" type="checkbox"/> No		
CAS# 209	*If EHS (RS) is "Yes", all amounts below must be in Lbs.		
FIRE CODE HAZARD CLASSES (Complete if required by CUPA) 210			
HAZARDOUS MATERIAL TYPE (Check one item only) 211	RADIOACTIVE 212	CURIES 213	
<input type="checkbox"/> a. PURE <input checked="" type="checkbox"/> b. MIXTURE <input type="checkbox"/> c. WASTE	<input type="checkbox"/> Yes <input checked="" type="checkbox"/> No		
PHYSICAL STATE (Check one item only) 214	LARGEST CONTAINER 215		
<input type="checkbox"/> a. SOLID <input type="checkbox"/> b. LIQUID <input checked="" type="checkbox"/> c. GAS	30 lb cylinder		
FED HAZARD CATEGORIES (Check all that apply) 216			
<input type="checkbox"/> a. FIRE <input type="checkbox"/> b. REACTIVE <input checked="" type="checkbox"/> c. PRESSURE RELEASE <input type="checkbox"/> d. ACUTE HEALTH <input type="checkbox"/> e. CHRONIC HEALTH			
AVERAGE DAILY AMOUNT 217	MAXIMUM DAILY AMOUNT 218	ANNUAL WASTE AMOUNT 219	STATE WASTE CODE 220
50	60		
UNITS* (Check one item only) * If EHS (RS), amount must be in pounds. 221			DAYS ON SITE: 222
<input type="checkbox"/> a. GALLONS <input type="checkbox"/> b. CUBIC FEET <input checked="" type="checkbox"/> c. POUNDS <input type="checkbox"/> d. TONS			365
STORAGE CONTAINER 223			
<input type="checkbox"/> a. ABOVE GROUND TANK <input type="checkbox"/> e. PLASTIC/NONMETALLIC DRUM <input type="checkbox"/> i. FIBER DRUM <input type="checkbox"/> m. GLASS BOTTLE <input type="checkbox"/> q. RAIL CAR <input type="checkbox"/> b. UNDERGROUND TANK <input type="checkbox"/> f. CAN <input type="checkbox"/> j. BAG <input type="checkbox"/> n. PLASTIC BOTTLE <input type="checkbox"/> r. OTHER <input type="checkbox"/> c. TANK INSIDE BUILDING <input type="checkbox"/> g. CARBOY <input type="checkbox"/> k. BOX <input type="checkbox"/> o. TOTE BIN <input type="checkbox"/> d. STEEL DRUM <input type="checkbox"/> h. SILO <input checked="" type="checkbox"/> l. CYLINDER <input type="checkbox"/> p. TANK WAGON			
STORAGE PRESSURE 224			
<input type="checkbox"/> a. AMBIENT <input checked="" type="checkbox"/> b. ABOVE AMBIENT <input type="checkbox"/> c. BELOW AMBIENT			
STORAGE TEMPERATURE 225			
<input checked="" type="checkbox"/> a. AMBIENT <input type="checkbox"/> b. ABOVE AMBIENT <input type="checkbox"/> c. BELOW AMBIENT <input type="checkbox"/> d. CRYOGENIC			
%WT	HAZARDOUS COMPONENT (For mixture or waste only)	EHS (RS)	CAS #
1 60 226	Chlorodifluoromethane (HCFC-22) 227	<input type="checkbox"/> Yes <input checked="" type="checkbox"/> No 228	75-45-6 229
2 15 230	1-Chloro-1, 1 – Difluoroethane (HCFC-1426) 231	<input type="checkbox"/> Yes <input checked="" type="checkbox"/> No 232	75-68-3 233
3 25 234	Ethane, 2-Chloro-1,1,1,2-Tetrafluoro (HCFC-124) 235	<input type="checkbox"/> Yes <input checked="" type="checkbox"/> No 236	2837-89-0 237
4 238	239	<input type="checkbox"/> Yes <input type="checkbox"/> No 240	241
5 242	243	<input type="checkbox"/> Yes <input type="checkbox"/> No 244	245
If more hazardous components are present at greater than 1% by weight if non-carcinogenic, or 0.1% by weight if carcinogenic, attach additional sheets of paper capturing the required information.			
ADDITIONAL LOCALLY COLLECTED INFORMATION 246			
If EPCRA, Please Sign Here (Facilities reporting Chemicals subject to EPCRA reporting thresholds must sign each Chemical Description page for each EPCRA reported chemical.)			

OFFICIAL USE ONLY	DATE RECEIVED	REVIEWED BY	
-------------------	---------------	-------------	--



UNIFIED PROGRAM (UP) FORM HAZARDOUS MATERIALS INVENTORY – CHEMICAL DESCRIPTION

(one page per material per building or area)

ADD
 DELETE
 REVISE
 REPORTING YEAR **2006**
 200
 PAGE **39** OF **92**

I. FACILITY INFORMATION

BUSINESS NAME (Same as FACILITY NAME or DBA – Doing Business As) 3		
Hilton Burbank Airport & Convention Center		
CHEMICAL LOCATION 201	CHEMICAL LOCATION CONFIDENTIAL 202	
Engineering Shop	(EPCRA) <input type="checkbox"/> Yes <input checked="" type="checkbox"/> No	
FACILITY ID #	MAP# (optional) 203	GRID# (optional) 204

II. CHEMICAL INFORMATION

CHEMICAL NAME 205	TRADE SECRET (If Subject to EPCRA, refer to instructions) 206		
Ethanel, 1, 1, 2 - Tetrafluoro	<input type="checkbox"/> Yes <input checked="" type="checkbox"/> No		
COMMON NAME 207	EHS (RS)* 208		
Suva 134a	<input type="checkbox"/> Yes <input checked="" type="checkbox"/> No		
CAS# 209	*If EHS (RS) is "Yes", all amounts below must be in Lbs.		
811-97-2			
FIRE CODE HAZARD CLASSES (Complete if required by CUPA) 210			
HAZARDOUS MATERIAL TYPE (Check one item only) 211	RADIOACTIVE 212	CURIES 213	
<input checked="" type="checkbox"/> a. PURE <input type="checkbox"/> b. MIXTURE <input type="checkbox"/> c. WASTE	<input type="checkbox"/> Yes <input checked="" type="checkbox"/> No		
PHYSICAL STATE (Check one item only) 214	LARGEST CONTAINER 215		
<input type="checkbox"/> a. SOLID <input type="checkbox"/> b. LIQUID <input checked="" type="checkbox"/> c. GAS	30 lb cylinder		
FED HAZARD CATEGORIES (Check all that apply) 216			
<input type="checkbox"/> a. FIRE <input type="checkbox"/> b. REACTIVE <input checked="" type="checkbox"/> c. PRESSURE RELEASE <input checked="" type="checkbox"/> d. ACUTE HEALTH <input checked="" type="checkbox"/> e. CHRONIC HEALTH			
AVERAGE DAILY AMOUNT 217	MAXIMUM DAILY AMOUNT 218	ANNUAL WASTE AMOUNT 219	
50	60		
UNITS* (Check one item only) * If EHS (RS), amount must be in pounds. 221	DAYS ON SITE: 222		
<input type="checkbox"/> a. GALLONS <input type="checkbox"/> b. CUBIC FEET <input checked="" type="checkbox"/> c. POUNDS <input type="checkbox"/> d. TONS	365		
STORAGE CONTAINER 223			
<input type="checkbox"/> a. ABOVE GROUND TANK <input type="checkbox"/> b. UNDERGROUND TANK <input type="checkbox"/> c. TANK INSIDE BUILDING <input type="checkbox"/> d. STEEL DRUM	<input type="checkbox"/> e. PLASTIC/NONMETALLIC DRUM <input type="checkbox"/> f. CAN <input type="checkbox"/> g. CARBOY <input type="checkbox"/> h. SILO	<input type="checkbox"/> i. FIBER DRUM <input type="checkbox"/> j. BAG <input type="checkbox"/> k. BOX <input checked="" type="checkbox"/> l. CYLINDER <input type="checkbox"/> m. GLASS BOTTLE <input type="checkbox"/> n. PLASTIC BOTTLE <input type="checkbox"/> o. TOTE BIN <input type="checkbox"/> p. TANK WAGON <input type="checkbox"/> q. RAIL CAR <input type="checkbox"/> r. OTHER	
STORAGE PRESSURE 224			
<input type="checkbox"/> a. AMBIENT <input checked="" type="checkbox"/> b. ABOVE AMBIENT <input type="checkbox"/> c. BELOW AMBIENT			
STORAGE TEMPERATURE 225			
<input checked="" type="checkbox"/> a. AMBIENT <input type="checkbox"/> b. ABOVE AMBIENT <input type="checkbox"/> c. BELOW AMBIENT <input type="checkbox"/> d. CRYOGENIC			
%WT 226	HAZARDOUS COMPONENT (For mixture or waste only) 227	EHS (RS) 228	CAS # 229
1		<input type="checkbox"/> Yes <input type="checkbox"/> No	
2		<input type="checkbox"/> Yes <input type="checkbox"/> No	
3		<input type="checkbox"/> Yes <input type="checkbox"/> No	
4		<input type="checkbox"/> Yes <input type="checkbox"/> No	
5		<input type="checkbox"/> Yes <input type="checkbox"/> No	
If more hazardous components are present at greater than 1% by weight if non-carcinogenic, or 0.1% by weight if carcinogenic, attach additional sheets of paper capturing the required information.			
ADDITIONAL LOCALLY COLLECTED INFORMATION 246			

If EPCRA, Please Sign Here _____
 (Facilities reporting Chemicals subject to EPCRA reporting thresholds must sign each Chemical Description page for each EPCRA reported chemical.)

OFFICIAL USE ONLY	DATE RECEIVED	REVIEWED BY		
-------------------	---------------	-------------	--	--



UNIFIED PROGRAM (UP) FORM HAZARDOUS MATERIALS INVENTORY – CHEMICAL DESCRIPTION

(one page per material per building or area)

ADD
 DELETE
 REVISE
 REPORTING YEAR **2006**
 200
 PAGE **37** OF **92**

I. FACILITY INFORMATION

BUSINESS NAME (Same as FACILITY NAME or DBA – Doing Business As) 3	
Hilton Burbank Airport & Convention Center	
CHEMICAL LOCATION 201	CHEMICAL LOCATION CONFIDENTIAL 202
Engineering Shop	(EPCRA) <input type="checkbox"/> Yes <input checked="" type="checkbox"/> No
FACILITY ID #	MAP# (optional) 203 GRID# (optional) 204

II. CHEMICAL INFORMATION

CHEMICAL NAME 205	TRADE SECRET (If Subject to EPCRA, refer to instructions) 206		
Chlorodifluoromethane (HCFC-22)	<input type="checkbox"/> Yes <input checked="" type="checkbox"/> No		
COMMON NAME 207	EHS (RS)* 208		
Genetron 22 Refrigerant	<input type="checkbox"/> Yes <input checked="" type="checkbox"/> No		
CAS# 209	*If EHS (RS) is "Yes", all amounts below must be in Lbs.		
75-45-6			
FIRE CODE HAZARD CLASSES (Complete if required by CUPA) 210			
HAZARDOUS MATERIAL TYPE (Check one item only) 211	RADIOACTIVE 212	CURIES 213	
<input checked="" type="checkbox"/> a. PURE <input type="checkbox"/> b. MIXTURE <input type="checkbox"/> c. WASTE	<input type="checkbox"/> Yes <input checked="" type="checkbox"/> No		
PHYSICAL STATE (Check one item only) 214	LARGEST CONTAINER 215		
<input type="checkbox"/> a. SOLID <input type="checkbox"/> b. LIQUID <input checked="" type="checkbox"/> c. GAS	30 lb cylinder		
FED HAZARD CATEGORIES (Check all that apply) 216			
<input type="checkbox"/> a. FIRE <input type="checkbox"/> b. REACTIVE <input checked="" type="checkbox"/> c. PRESSURE RELEASE <input checked="" type="checkbox"/> d. ACUTE HEALTH <input checked="" type="checkbox"/> e. CHRONIC HEALTH			
AVERAGE DAILY AMOUNT 217	MAXIMUM DAILY AMOUNT 218	ANNUAL WASTE AMOUNT 219 STATE WASTE CODE 220	
120	120		
UNITS* (Check one item only) * If EHS (RS), amount must be in pounds. 221		DAYS ON SITE: 222	
<input type="checkbox"/> a. GALLONS <input type="checkbox"/> b. CUBIC FEET <input checked="" type="checkbox"/> c. POUNDS <input type="checkbox"/> d. TONS		365	
STORAGE CONTAINER 223			
<input type="checkbox"/> a. ABOVE GROUND TANK <input type="checkbox"/> e. PLASTIC/NONMETALLIC DRUM <input type="checkbox"/> i. FIBER DRUM <input type="checkbox"/> m. GLASS BOTTLE <input type="checkbox"/> q. RAIL CAR <input type="checkbox"/> b. UNDERGROUND TANK <input type="checkbox"/> f. CAN <input type="checkbox"/> j. BAG <input type="checkbox"/> n. PLASTIC BOTTLE <input type="checkbox"/> r. OTHER <input type="checkbox"/> c. TANK INSIDE BUILDING <input type="checkbox"/> g. CARBOY <input type="checkbox"/> k. BOX <input type="checkbox"/> o. TOTE BIN <input type="checkbox"/> d. STEEL DRUM <input type="checkbox"/> h. SILO <input checked="" type="checkbox"/> l. CYLINDER <input type="checkbox"/> p. TANK WAGON			
STORAGE PRESSURE 224			
<input checked="" type="checkbox"/> a. AMBIENT <input type="checkbox"/> b. ABOVE AMBIENT <input type="checkbox"/> c. BELOW AMBIENT			
STORAGE TEMPERATURE 225			
<input checked="" type="checkbox"/> a. AMBIENT <input type="checkbox"/> b. ABOVE AMBIENT <input type="checkbox"/> c. BELOW AMBIENT <input type="checkbox"/> d. CRYOGENIC			
%WT 226	HAZARDOUS COMPONENT (For mixture or waste only) 227	EHS (RS) 228	CAS # 229
1		<input type="checkbox"/> Yes <input type="checkbox"/> No	
2		<input type="checkbox"/> Yes <input type="checkbox"/> No	
3		<input type="checkbox"/> Yes <input type="checkbox"/> No	
4		<input type="checkbox"/> Yes <input type="checkbox"/> No	
5		<input type="checkbox"/> Yes <input type="checkbox"/> No	
If more hazardous components are present at greater than 1% by weight if non-carcinogenic, or 0.1% by weight if carcinogenic, attach additional sheets of paper capturing the required information.			
ADDITIONAL LOCALLY COLLECTED INFORMATION 246			
If EPCRA, Please Sign Here _____ (Facilities reporting Chemicals subject to EPCRA reporting thresholds must sign each Chemical Description page for each EPCRA reported chemical.)			

OFFICIAL USE ONLY	DATE RECEIVED	REVIEWED BY	
-------------------	---------------	-------------	--



UNIFIED PROGRAM (UP) FORM HAZARDOUS MATERIALS INVENTORY – CHEMICAL DESCRIPTION

(one page per material per building or area)

 ADD

 DELETE

 REVISE

REPORTING YEAR **2006**

200

PAGE **36** OF **92**

I. FACILITY INFORMATION

BUSINESS NAME (Same as FACILITY NAME or DBA – Doing Business As) 3		
Hilton Burbank Airport & Convention Center		
CHEMICAL LOCATION 201	CHEMICAL LOCATION CONFIDENTIAL 202	
Engineering Shop	(EPCRA) <input type="checkbox"/> Yes <input checked="" type="checkbox"/> No	
FACILITY ID #	MAP# (optional) 203	GRID# (optional) 204

II. CHEMICAL INFORMATION

CHEMICAL NAME 205	TRADE SECRET (If Subject to EPCRA, refer to instructions) 206	
Mixture	<input type="checkbox"/> Yes <input checked="" type="checkbox"/> No	
COMMON NAME 207	EHS (RS)* 208	
Frigc FR-12 refrigerant	<input type="checkbox"/> Yes <input checked="" type="checkbox"/> No	
CAS# 209	*If EHS (RS) is "Yes", all amounts below must be in Lbs.	
FIRE CODE HAZARD CLASSES (Complete if required by CUPA) 210		
HAZARDOUS MATERIAL TYPE (Check one item only) 211	RADIOACTIVE 212	CURIES 213
<input type="checkbox"/> a. PURE <input checked="" type="checkbox"/> b. MIXTURE <input type="checkbox"/> c. WASTE	<input type="checkbox"/> Yes <input checked="" type="checkbox"/> No	
PHYSICAL STATE (Check one item only) 214	LARGEST CONTAINER 215	
<input type="checkbox"/> a. SOLID <input type="checkbox"/> b. LIQUID <input checked="" type="checkbox"/> c. GAS	30 lb cylinder	
FED HAZARD CATEGORIES (Check all that apply) 216		
<input type="checkbox"/> a. FIRE <input type="checkbox"/> b. REACTIVE <input checked="" type="checkbox"/> c. PRESSURE RELEASE <input checked="" type="checkbox"/> d. ACUTE HEALTH <input checked="" type="checkbox"/> e. CHRONIC HEALTH		
AVERAGE DAILY AMOUNT 217	MAXIMUM DAILY AMOUNT 218	ANNUAL WASTE AMOUNT 219 STATE WASTE CODE 220
30	60	
UNITS* (Check one item only) * If EHS (RS), amount must be in pounds. 221		DAYS ON SITE: 222
<input type="checkbox"/> a. GALLONS <input type="checkbox"/> b. CUBIC FEET <input checked="" type="checkbox"/> c. POUNDS <input type="checkbox"/> d. TONS		365
STORAGE CONTAINER 223		
<input type="checkbox"/> a. ABOVE GROUND TANK <input type="checkbox"/> e. PLASTIC/NONMETALLIC DRUM <input type="checkbox"/> i. FIBER DRUM <input type="checkbox"/> m. GLASS BOTTLE <input type="checkbox"/> q. RAIL CAR <input type="checkbox"/> b. UNDERGROUND TANK <input type="checkbox"/> f. CAN <input type="checkbox"/> j. BAG <input type="checkbox"/> n. PLASTIC BOTTLE <input type="checkbox"/> r. OTHER <input type="checkbox"/> c. TANK INSIDE BUILDING <input type="checkbox"/> g. CARBOY <input type="checkbox"/> k. BOX <input type="checkbox"/> o. TOTE BIN <input type="checkbox"/> d. STEEL DRUM <input type="checkbox"/> h. SILO <input checked="" type="checkbox"/> l. CYLINDER <input type="checkbox"/> p. TANK WAGON		
STORAGE PRESSURE 224		
<input checked="" type="checkbox"/> a. AMBIENT <input type="checkbox"/> b. ABOVE AMBIENT <input type="checkbox"/> c. BELOW AMBIENT		
STORAGE TEMPERATURE 225		
<input checked="" type="checkbox"/> a. AMBIENT <input type="checkbox"/> b. ABOVE AMBIENT <input type="checkbox"/> c. BELOW AMBIENT <input type="checkbox"/> d. CRYOGENIC		
%WT 226	HAZARDOUS COMPONENT (For mixture or waste only) 227	EHS (RS) 228 CAS # 229
1 59.0	1, 1, 1, 2 – Tetrafluoroethane (r-134a)	<input type="checkbox"/> Yes <input checked="" type="checkbox"/> No 811-97-2
2 39.5	1-chloro -1, 2, 2, 2-tetrafluoroethane (r-124)	<input type="checkbox"/> Yes <input checked="" type="checkbox"/> No 2837-89-0
3 1.5	Butane (r-600)	<input type="checkbox"/> Yes <input checked="" type="checkbox"/> No 106-97-8
4		<input type="checkbox"/> Yes <input type="checkbox"/> No
5		<input type="checkbox"/> Yes <input type="checkbox"/> No
If more hazardous components are present at greater than 1% by weight if non-carcinogenic, or 0.1% by weight if carcinogenic, attach additional sheets of paper capturing the required information.		
ADDITIONAL LOCALLY COLLECTED INFORMATION 246		
If EPCRA, Please Sign Here _____ (Facilities reporting Chemicals subject to EPCRA reporting thresholds must sign each Chemical Description page for each EPCRA reported chemical.)		

OFFICIAL USE ONLY	DATE RECEIVED	REVIEWED BY		
-------------------	---------------	-------------	--	--



UNIFIED PROGRAM (UP) FORM HAZARDOUS MATERIALS INVENTORY – CHEMICAL DESCRIPTION

(one page per material per building or area)

ADD
 DELETE
 REVISE
 REPORTING YEAR **2006**
 200
 PAGE **35** OF **92**

I. FACILITY INFORMATION

BUSINESS NAME (Same as FACILITY NAME or DBA – Doing Business As) 3									
Hilton Burbank Airport & Convention Center									
CHEMICAL LOCATION 201						CHEMICAL LOCATION CONFIDENTIAL 202			
Engineering Shop						(EPCRA) <input type="checkbox"/> Yes <input checked="" type="checkbox"/> No			
FACILITY ID #						MAP# (optional) 203		GRID# (optional) 204	

II. CHEMICAL INFORMATION

CHEMICAL NAME 205		TRADE SECRET (If Subject to EPCRA, refer to instructions) 206	
Mixture		<input type="checkbox"/> Yes <input checked="" type="checkbox"/> No	
COMMON NAME 207		EHS (RS)* 208	
Tef		<input type="checkbox"/> Yes <input checked="" type="checkbox"/> No	
CAS# 209		*If EHS (RS) is "Yes", all amounts below must be in Lbs.	
FIRE CODE HAZARD CLASSES (Complete if required by CUPA) 210			
HAZARDOUS MATERIAL TYPE (Check one item only) 211		RADIOACTIVE 212	CURIES 213
<input type="checkbox"/> a. PURE <input checked="" type="checkbox"/> b. MIXTURE <input type="checkbox"/> c. WASTE		<input type="checkbox"/> Yes <input checked="" type="checkbox"/> No	
PHYSICAL STATE (Check one item only) 214		LARGEST CONTAINER 215	
<input type="checkbox"/> a. SOLID <input type="checkbox"/> b. LIQUID <input checked="" type="checkbox"/> c. GAS		1 lb	
FED HAZARD CATEGORIES (Check all that apply) 216			
<input checked="" type="checkbox"/> a. FIRE <input type="checkbox"/> b. REACTIVE <input checked="" type="checkbox"/> c. PRESSURE RELEASE <input checked="" type="checkbox"/> d. ACUTE HEALTH <input checked="" type="checkbox"/> e. CHRONIC HEALTH			
AVERAGE DAILY AMOUNT 217	MAXIMUM DAILY AMOUNT 218	ANNUAL WASTE AMOUNT 219	STATE WASTE CODE 220
18	24		
UNITS* (Check one item only) * If EHS (RS), amount must be in pounds. 221		DAYS ON SITE: 222	
<input type="checkbox"/> a. GALLONS <input type="checkbox"/> b. CUBIC FEET <input checked="" type="checkbox"/> c. POUNDS <input type="checkbox"/> d. TONS		365	
STORAGE CONTAINER 223			
<input type="checkbox"/> a. ABOVE GROUND TANK <input type="checkbox"/> e. PLASTIC/NONMETALLIC DRUM <input type="checkbox"/> i. FIBER DRUM <input type="checkbox"/> m. GLASS BOTTLE <input type="checkbox"/> q. RAIL CAR <input type="checkbox"/> b. UNDERGROUND TANK <input checked="" type="checkbox"/> f. CAN <input type="checkbox"/> j. BAG <input type="checkbox"/> n. PLASTIC BOTTLE <input type="checkbox"/> r. OTHER <input type="checkbox"/> c. TANK INSIDE BUILDING <input type="checkbox"/> g. CARBOY <input type="checkbox"/> k. BOX <input type="checkbox"/> o. TOTE BIN <input type="checkbox"/> d. STEEL DRUM <input type="checkbox"/> h. SILO <input type="checkbox"/> l. CYLINDER <input type="checkbox"/> p. TANK WAGON			
STORAGE PRESSURE 224			
<input type="checkbox"/> a. AMBIENT <input checked="" type="checkbox"/> b. ABOVE AMBIENT <input type="checkbox"/> c. BELOW AMBIENT			
STORAGE TEMPERATURE 225			
<input checked="" type="checkbox"/> a. AMBIENT <input type="checkbox"/> b. ABOVE AMBIENT <input type="checkbox"/> c. BELOW AMBIENT <input type="checkbox"/> d. CRYOGENIC			
%WT	HAZARDOUS COMPONENT (For mixture or waste only)	EHS (RS)	CAS #
1 <20 226	Propane 227	<input type="checkbox"/> Yes <input checked="" type="checkbox"/> No 228	74-98-6 229
2 <20 230	Isobutane 231	<input type="checkbox"/> Yes <input checked="" type="checkbox"/> No 232	75-28-5 233
3 <70 234	Aliphatic Petroleum Distillate 235	<input type="checkbox"/> Yes <input checked="" type="checkbox"/> No 236	64742-89-8 237
4 <10 238	Isopropanol 239	<input type="checkbox"/> Yes <input checked="" type="checkbox"/> No 240	67-63-0 241
5 242	243	<input type="checkbox"/> Yes <input type="checkbox"/> No 244	245
If more hazardous components are present at greater than 1% by weight if non-carcinogenic, or 0.1% by weight if carcinogenic, attach additional sheets of paper capturing the required information.			
ADDITIONAL LOCALLY COLLECTED INFORMATION 246			
If EPCRA, Please Sign Here _____ (Facilities reporting Chemicals subject to EPCRA reporting thresholds must sign each Chemical Description page for each EPCRA reported chemical.)			

OFFICIAL USE ONLY	DATE RECEIVED	REVIEWED BY	
-------------------	---------------	-------------	--



UNIFIED PROGRAM (UP) FORM HAZARDOUS MATERIALS INVENTORY – CHEMICAL DESCRIPTION

(one page per material per building or area)

ADD
 DELETE
 REVISE
 REPORTING YEAR **2006**
 200
 PAGE **34** OF **92**

I. FACILITY INFORMATION

BUSINESS NAME (Same as FACILITY NAME or DBA – Doing Business As) 3		
Hilton Burbank Airport & Convention Center		
CHEMICAL LOCATION 201	CHEMICAL LOCATION CONFIDENTIAL 202	
Engineering Shop	(EPCRA) <input type="checkbox"/> Yes <input checked="" type="checkbox"/> No	
FACILITY ID #	MAP# (optional) 203	GRID# (optional) 204

II. CHEMICAL INFORMATION

CHEMICAL NAME 205	TRADE SECRET (If Subject to EPCRA, refer to instructions) 206	
Mixture	<input type="checkbox"/> Yes <input checked="" type="checkbox"/> No	
COMMON NAME 207	EHS (RS)* 208	
Forane R-502	<input type="checkbox"/> Yes <input checked="" type="checkbox"/> No	
CAS# 209	*If EHS (RS) is "Yes", all amounts below must be in Lbs.	
FIRE CODE HAZARD CLASSES (Complete if required by CUPA) 210		
HAZARDOUS MATERIAL TYPE (Check one item only) 211	RADIOACTIVE 212	CURIES 213
<input type="checkbox"/> a. PURE <input checked="" type="checkbox"/> b. MIXTURE <input type="checkbox"/> c. WASTE	<input type="checkbox"/> Yes <input checked="" type="checkbox"/> No	
PHYSICAL STATE (Check one item only) 214	LARGEST CONTAINER 215	
<input type="checkbox"/> a. SOLID <input type="checkbox"/> b. LIQUID <input checked="" type="checkbox"/> c. GAS	30 lb cylinder	
FED HAZARD CATEGORIES (Check all that apply) 216		
<input type="checkbox"/> a. FIRE <input type="checkbox"/> b. REACTIVE <input checked="" type="checkbox"/> c. PRESSURE RELEASE <input checked="" type="checkbox"/> d. ACUTE HEALTH <input checked="" type="checkbox"/> e. CHRONIC HEALTH		
AVERAGE DAILY AMOUNT 217	MAXIMUM DAILY AMOUNT 218	ANNUAL WASTE AMOUNT 219
90	90	
UNITS* (Check one item only) * If EHS (RS), amount must be in pounds. 221		DAYS ON SITE: 222
<input type="checkbox"/> a. GALLONS <input type="checkbox"/> b. CUBIC FEET <input checked="" type="checkbox"/> c. POUNDS <input type="checkbox"/> d. TONS		365
STORAGE CONTAINER 223		
<input type="checkbox"/> a. ABOVE GROUND TANK <input type="checkbox"/> b. UNDERGROUND TANK <input type="checkbox"/> c. TANK INSIDE BUILDING <input type="checkbox"/> d. STEEL DRUM	<input type="checkbox"/> e. PLASTIC/NONMETALLIC DRUM <input type="checkbox"/> f. CAN <input type="checkbox"/> g. CARBOY <input type="checkbox"/> h. SILO	<input type="checkbox"/> i. FIBER DRUM <input type="checkbox"/> j. BAG <input type="checkbox"/> k. BOX <input checked="" type="checkbox"/> l. CYLINDER <input type="checkbox"/> m. GLASS BOTTLE <input type="checkbox"/> n. PLASTIC BOTTLE <input type="checkbox"/> o. TOTE BIN <input type="checkbox"/> p. TANK WAGON <input type="checkbox"/> q. RAIL CAR <input type="checkbox"/> r. OTHER
STORAGE PRESSURE 224		
<input checked="" type="checkbox"/> a. AMBIENT <input type="checkbox"/> b. ABOVE AMBIENT <input type="checkbox"/> c. BELOW AMBIENT		
STORAGE TEMPERATURE 225		
<input checked="" type="checkbox"/> a. AMBIENT <input type="checkbox"/> b. ABOVE AMBIENT <input type="checkbox"/> c. BELOW AMBIENT <input type="checkbox"/> d. CRYOGENIC		
%WT 226	HAZARDOUS COMPONENT (For mixture or waste only) 227	EHS (RS) 228
1 48.8	Chlorodifluoromethane (r-22)	<input type="checkbox"/> Yes <input checked="" type="checkbox"/> No
2 51.2	Chloropentafluoroethane (r-115)	<input type="checkbox"/> Yes <input checked="" type="checkbox"/> No
3		<input type="checkbox"/> Yes <input type="checkbox"/> No
4		<input type="checkbox"/> Yes <input type="checkbox"/> No
5		<input type="checkbox"/> Yes <input type="checkbox"/> No
CAS # 229		
		75-45-6
		76-15-3
If more hazardous components are present at greater than 1% by weight if non-carcinogenic, or 0.1% by weight if carcinogenic, attach additional sheets of paper capturing the required information.		
ADDITIONAL LOCALLY COLLECTED INFORMATION 246		

If EPCRA, Please Sign Here _____
 (Facilities reporting Chemicals subject to EPCRA reporting thresholds must sign each Chemical Description page for each EPCRA reported chemical.)

OFFICIAL USE ONLY	DATE RECEIVED	REVIEWED BY	
-------------------	---------------	-------------	--



UNIFIED PROGRAM (UP) FORM HAZARDOUS MATERIALS INVENTORY – CHEMICAL DESCRIPTION

(one page per material per building or area)

 ADD

 DELETE

 REVISE

REPORTING YEAR **2006**

200

PAGE **31** OF **92**

I. FACILITY INFORMATION

BUSINESS NAME (Same as FACILITY NAME or DBA – Doing Business As) 3		
Hilton Burbank Airport & Convention Center		
CHEMICAL LOCATION 201	CHEMICAL LOCATION CONFIDENTIAL 202	
Engineering Shop	(EPCRA) <input type="checkbox"/> Yes <input checked="" type="checkbox"/> No	
FACILITY ID #	MAP# (optional) 203	GRID# (optional) 204

II. CHEMICAL INFORMATION

CHEMICAL NAME 205	TRADE SECRET (If Subject to EPCRA, refer to instructions) 206		
Sodium Hydroxide	<input type="checkbox"/> Yes <input checked="" type="checkbox"/> No		
COMMON NAME 207	EHS (RS)* 208		
X-Cavate (Drain Cleaner)	<input type="checkbox"/> Yes <input checked="" type="checkbox"/> No		
CAS# 209	*If EHS (RS) is "Yes", all amounts below must be in Lbs.		
1310-73-2			
FIRE CODE HAZARD CLASSES (Complete if required by CUPA) 210			
HAZARDOUS MATERIAL TYPE (Check one item only) 211		RADIOACTIVE 212	CURIES 213
<input checked="" type="checkbox"/> a. PURE <input type="checkbox"/> b. MIXTURE <input type="checkbox"/> c. WASTE		<input type="checkbox"/> Yes <input checked="" type="checkbox"/> No	
PHYSICAL STATE (Check one item only) 214		LARGEST CONTAINER 215	
<input checked="" type="checkbox"/> a. SOLID <input type="checkbox"/> b. LIQUID <input type="checkbox"/> c. GAS		1 lb.	
FED HAZARD CATEGORIES (Check all that apply) 216			
<input type="checkbox"/> a. FIRE <input type="checkbox"/> b. REACTIVE <input type="checkbox"/> c. PRESSURE RELEASE <input checked="" type="checkbox"/> d. ACUTE HEALTH <input type="checkbox"/> e. CHRONIC HEALTH			
AVERAGE DAILY AMOUNT 217	MAXIMUM DAILY AMOUNT 218	ANNUAL WASTE AMOUNT 219	STATE WASTE CODE 220
24	36		
UNITS* (Check one item only) * If EHS (RS), amount must be in pounds. 221			DAYS ON SITE: 222
<input type="checkbox"/> a. GALLONS <input type="checkbox"/> b. CUBIC FEET <input checked="" type="checkbox"/> c. POUNDS <input type="checkbox"/> d. TONS			365
STORAGE CONTAINER 223			
<input type="checkbox"/> a. ABOVE GROUND TANK <input type="checkbox"/> e. PLASTIC/NONMETALLIC DRUM <input type="checkbox"/> i. FIBER DRUM <input type="checkbox"/> m. GLASS BOTTLE <input type="checkbox"/> q. RAIL CAR <input type="checkbox"/> b. UNDERGROUND TANK <input type="checkbox"/> f. CAN <input type="checkbox"/> j. BAG <input checked="" type="checkbox"/> n. PLASTIC BOTTLE <input type="checkbox"/> r. OTHER <input type="checkbox"/> c. TANK INSIDE BUILDING <input type="checkbox"/> g. CARBOY <input type="checkbox"/> k. BOX <input type="checkbox"/> o. TOTE BIN <input type="checkbox"/> d. STEEL DRUM <input type="checkbox"/> h. SILO <input type="checkbox"/> l. CYLINDER <input type="checkbox"/> p. TANK WAGON			
STORAGE PRESSURE 224			
<input checked="" type="checkbox"/> a. AMBIENT <input type="checkbox"/> b. ABOVE AMBIENT <input type="checkbox"/> c. BELOW AMBIENT			
STORAGE TEMPERATURE 225			
<input checked="" type="checkbox"/> a. AMBIENT <input type="checkbox"/> b. ABOVE AMBIENT <input type="checkbox"/> c. BELOW AMBIENT <input type="checkbox"/> d. CRYOGENIC			
%WT 226	HAZARDOUS COMPONENT (For mixture or waste only) 227	EHS (RS) 228	CAS # 229
1		<input type="checkbox"/> Yes <input type="checkbox"/> No	
2		<input type="checkbox"/> Yes <input type="checkbox"/> No	
3		<input type="checkbox"/> Yes <input type="checkbox"/> No	
4		<input type="checkbox"/> Yes <input type="checkbox"/> No	
5		<input type="checkbox"/> Yes <input type="checkbox"/> No	
If more hazardous components are present at greater than 1% by weight if non-carcinogenic, or 0.1% by weight if carcinogenic, attach additional sheets of paper capturing the required information.			
ADDITIONAL LOCALLY COLLECTED INFORMATION 246			

If EPCRA, Please Sign Here _____
 (Facilities reporting Chemicals subject to EPCRA reporting thresholds must sign each Chemical Description page for each EPCRA reported chemical.)

OFFICIAL USE ONLY	DATE RECEIVED	REVIEWED BY	
-------------------	---------------	-------------	--



UNIFIED PROGRAM (UP) FORM HAZARDOUS MATERIALS INVENTORY – CHEMICAL DESCRIPTION

(one page per material per building or area)

ADD
 DELETE
 REVISE
 REPORTING YEAR **2006**
 200
 PAGE **25** OF **92**

I. FACILITY INFORMATION

BUSINESS NAME (Same as FACILITY NAME or DBA – Doing Business As) 3		
Hilton Burbank Airport & Convention Center		
CHEMICAL LOCATION 201	CHEMICAL LOCATION CONFIDENTIAL 202	
Convention Center Kitchen	(EPCRA) <input type="checkbox"/> Yes <input checked="" type="checkbox"/> No	
FACILITY ID #	MAP# (optional) 203	GRID# (optional) 204

II. CHEMICAL INFORMATION

CHEMICAL NAME 205	TRADE SECRET (If Subject to EPCRA, refer to instructions) 206		
CO2 Carbon Dioxide	<input type="checkbox"/> Yes <input checked="" type="checkbox"/> No		
COMMON NAME 207	EHS (RS)* 208		
Carbon Dioxide Gas	<input type="checkbox"/> Yes <input checked="" type="checkbox"/> No		
CAS# 209	*If EHS (RS) is "Yes", all amounts below must be in Lbs. 210		
124-38-9			
HAZARDOUS MATERIAL TYPE (Check one item only) 211			
<input checked="" type="checkbox"/> a. PURE <input type="checkbox"/> b. MIXTURE <input type="checkbox"/> c. WASTE		RADIOACTIVE 212	CURIES 213
		<input type="checkbox"/> Yes <input checked="" type="checkbox"/> No	
PHYSICAL STATE (Check one item only) 214			
<input type="checkbox"/> a. SOLID <input type="checkbox"/> b. LIQUID <input checked="" type="checkbox"/> c. GAS		LARGEST CONTAINER 215	
		20 lb cylinder	
FED HAZARD CATEGORIES (Check all that apply) 216			
<input type="checkbox"/> a. FIRE <input type="checkbox"/> b. REACTIVE <input checked="" type="checkbox"/> c. PRESSURE RELEASE <input checked="" type="checkbox"/> d. ACUTE HEALTH <input type="checkbox"/> e. CHRONIC HEALTH			
AVERAGE DAILY AMOUNT 217	MAXIMUM DAILY AMOUNT 218	ANNUAL WASTE AMOUNT 219	STATE WASTE CODE 220
200	300		
UNITS* (Check one item only) * If EHS (RS), amount must be in pounds. 221			DAYS ON SITE: 222
<input type="checkbox"/> a. GALLONS <input type="checkbox"/> b. CUBIC FEET <input checked="" type="checkbox"/> c. POUNDS <input type="checkbox"/> d. TONS			365
STORAGE CONTAINER 223			
<input type="checkbox"/> a. ABOVE GROUND TANK <input type="checkbox"/> e. PLASTIC/NONMETALLIC DRUM <input type="checkbox"/> i. FIBER DRUM <input type="checkbox"/> m. GLASS BOTTLE <input type="checkbox"/> q. RAIL CAR <input type="checkbox"/> b. UNDERGROUND TANK <input type="checkbox"/> f. CAN <input type="checkbox"/> j. BAG <input type="checkbox"/> n. PLASTIC BOTTLE <input type="checkbox"/> r. OTHER <input type="checkbox"/> c. TANK INSIDE BUILDING <input type="checkbox"/> g. CARBOY <input type="checkbox"/> k. BOX <input type="checkbox"/> o. TOTE BIN <input type="checkbox"/> d. STEEL DRUM <input type="checkbox"/> h. SILO <input checked="" type="checkbox"/> l. CYLINDER <input type="checkbox"/> p. TANK WAGON			
STORAGE PRESSURE 224			
<input checked="" type="checkbox"/> a. AMBIENT <input type="checkbox"/> b. ABOVE AMBIENT <input type="checkbox"/> c. BELOW AMBIENT			
STORAGE TEMPERATURE 225			
<input checked="" type="checkbox"/> a. AMBIENT <input type="checkbox"/> b. ABOVE AMBIENT <input type="checkbox"/> c. BELOW AMBIENT <input type="checkbox"/> d. CRYOGENIC			
%WT 226	HAZARDOUS COMPONENT (For mixture or waste only) 227	EHS (RS) 228	CAS # 229
1		<input type="checkbox"/> Yes <input type="checkbox"/> No	
2		<input type="checkbox"/> Yes <input type="checkbox"/> No	
3		<input type="checkbox"/> Yes <input type="checkbox"/> No	
4		<input type="checkbox"/> Yes <input type="checkbox"/> No	
5		<input type="checkbox"/> Yes <input type="checkbox"/> No	

If more hazardous components are present at greater than 1% by weight if non-carcinogenic, or 0.1% by weight if carcinogenic, attach additional sheets of paper capturing the required information.

ADDITIONAL LOCALLY COLLECTED INFORMATION 246

If EPCRA, Please Sign Here _____
 (Facilities reporting Chemicals subject to EPCRA reporting thresholds must sign each Chemical Description page for each EPCRA reported chemical.)

OFFICIAL USE ONLY	DATE RECEIVED	REVIEWED BY	
-------------------	---------------	-------------	--



UNIFIED PROGRAM (UP) FORM HAZARDOUS MATERIALS INVENTORY – CHEMICAL DESCRIPTION

(one page per material per building or area)

ADD
 DELETE
 REVISE
 REPORTING YEAR **2006**
 200
 PAGE **22** OF **92**

I. FACILITY INFORMATION

BUSINESS NAME (Same as FACILITY NAME or DBA – Doing Business As) 3		
Hilton Burbank Airport & Convention Center		
CHEMICAL LOCATION 201	CHEMICAL LOCATION CONFIDENTIAL 202	
Convention Center Kitchen	(EPCRA) <input type="checkbox"/> Yes <input checked="" type="checkbox"/> No	
FACILITY ID #	MAP# (optional) 203	GRID# (optional) 204

II. CHEMICAL INFORMATION

CHEMICAL NAME 205	TRADE SECRET (If Subject to EPCRA, refer to instructions) 206		
Mixture	<input type="checkbox"/> Yes <input checked="" type="checkbox"/> No		
COMMON NAME 207	EHS (RS)* 208		
Precision "Advantage"	<input type="checkbox"/> Yes <input checked="" type="checkbox"/> No		
CAS# 209	*If EHS (RS) is "Yes", all amounts below must be in Lbs.		
FIRE CODE HAZARD CLASSES (Complete if required by CUPA) 210			
HAZARDOUS MATERIAL TYPE (Check one item only) 211	RADIOACTIVE 212	CURIES 213	
<input type="checkbox"/> a. PURE <input checked="" type="checkbox"/> b. MIXTURE <input type="checkbox"/> c. WASTE	<input type="checkbox"/> Yes <input checked="" type="checkbox"/> No		
PHYSICAL STATE (Check one item only) 214	LARGEST CONTAINER 215		
<input type="checkbox"/> a. SOLID <input checked="" type="checkbox"/> b. LIQUID <input type="checkbox"/> c. GAS	5.5 lbs.		
FED HAZARD CATEGORIES (Check all that apply) 216			
<input type="checkbox"/> a. FIRE <input checked="" type="checkbox"/> b. REACTIVE <input type="checkbox"/> c. PRESSURE RELEASE <input checked="" type="checkbox"/> d. ACUTE HEALTH <input type="checkbox"/> e. CHRONIC HEALTH			
AVERAGE DAILY AMOUNT 217	MAXIMUM DAILY AMOUNT 218	ANNUAL WASTE AMOUNT 219	STATE WASTE CODE 220
200	300		
UNITS* (Check one item only) * If EHS (RS), amount must be in pounds. 221		DAYS ON SITE: 222	
<input type="checkbox"/> a. GALLONS <input type="checkbox"/> b. CUBIC FEET <input checked="" type="checkbox"/> c. POUNDS <input type="checkbox"/> d. TONS		365	
STORAGE CONTAINER 223			
<input type="checkbox"/> a. ABOVE GROUND TANK <input type="checkbox"/> e. PLASTIC/NONMETALLIC DRUM <input type="checkbox"/> i. FIBER DRUM <input type="checkbox"/> m. GLASS BOTTLE <input type="checkbox"/> q. RAIL CAR <input type="checkbox"/> b. UNDERGROUND TANK <input type="checkbox"/> f. CAN <input type="checkbox"/> j. BAG <input checked="" type="checkbox"/> n. PLASTIC BOTTLE <input type="checkbox"/> r. OTHER <input type="checkbox"/> c. TANK INSIDE BUILDING <input type="checkbox"/> g. CARBOY <input type="checkbox"/> k. BOX <input type="checkbox"/> o. TOTE BIN <input type="checkbox"/> d. STEEL DRUM <input type="checkbox"/> h. SILO <input type="checkbox"/> l. CYLINDER <input type="checkbox"/> p. TANK WAGON			
STORAGE PRESSURE 224			
<input checked="" type="checkbox"/> a. AMBIENT <input type="checkbox"/> b. ABOVE AMBIENT <input type="checkbox"/> c. BELOW AMBIENT			
STORAGE TEMPERATURE 225			
<input checked="" type="checkbox"/> a. AMBIENT <input type="checkbox"/> b. ABOVE AMBIENT <input type="checkbox"/> c. BELOW AMBIENT <input type="checkbox"/> d. CRYOGENIC			
%WT 226	HAZARDOUS COMPONENT (For mixture or waste only) 227	EHS (RS) 228	CAS # 229
1 40	Sodium Hydroxide	<input type="checkbox"/> Yes <input checked="" type="checkbox"/> No	1310-73-2
2 22	Tetrapotassium Pyrophosphate	<input type="checkbox"/> Yes <input checked="" type="checkbox"/> No	7320-34-5
3	Water	<input type="checkbox"/> Yes <input checked="" type="checkbox"/> No	7732-18-5
4		<input type="checkbox"/> Yes <input type="checkbox"/> No	
5		<input type="checkbox"/> Yes <input type="checkbox"/> No	
If more hazardous components are present at greater than 1% by weight if non-carcinogenic, or 0.1% by weight if carcinogenic, attach additional sheets of paper capturing the required information.			
ADDITIONAL LOCALLY COLLECTED INFORMATION 246			
If EPCRA, Please Sign Here _____ (Facilities reporting Chemicals subject to EPCRA reporting thresholds must sign each Chemical Description page for each EPCRA reported chemical.)			

OFFICIAL USE ONLY	DATE RECEIVED	REVIEWED BY	
-------------------	---------------	-------------	--



UNIFIED PROGRAM (UP) FORM HAZARDOUS MATERIALS INVENTORY – CHEMICAL DESCRIPTION

(one page per material per building or area)

ADD DELETE REVISE REPORTING YEAR **2006** 200 PAGE **20** OF **92**

I. FACILITY INFORMATION

BUSINESS NAME (Same as FACILITY NAME or DBA – Doing Business As) 3		
Hilton Burbank Airport & Convention Center		
CHEMICAL LOCATION 201	CHEMICAL LOCATION CONFIDENTIAL 202	
Convention Center Kitchen	(EPCRA) <input type="checkbox"/> Yes <input checked="" type="checkbox"/> No	
FACILITY ID #	MAP# (optional) 203	GRID# (optional) 204

II. CHEMICAL INFORMATION

CHEMICAL NAME 205	TRADE SECRET (If Subject to EPCRA, refer to instructions) 206		
Mixture	<input type="checkbox"/> Yes <input checked="" type="checkbox"/> No		
COMMON NAME 207	EHS (RS)* 208		
Pronounce (Pot & Pan Detergent)	<input type="checkbox"/> Yes <input checked="" type="checkbox"/> No		
CAS# 209	*If EHS (RS) is "Yes", all amounts below must be in Lbs.		
FIRE CODE HAZARD CLASSES (Complete if required by CUPA) 210			
HAZARDOUS MATERIAL TYPE (Check one item only) 211	RADIOACTIVE 212	CURIES 213	
<input type="checkbox"/> a. PURE <input checked="" type="checkbox"/> b. MIXTURE <input type="checkbox"/> c. WASTE	<input type="checkbox"/> Yes <input checked="" type="checkbox"/> No		
PHYSICAL STATE (Check one item only) 214	LARGEST CONTAINER 215		
<input checked="" type="checkbox"/> a. SOLID <input type="checkbox"/> b. LIQUID <input type="checkbox"/> c. GAS	8 lbs		
FED HAZARD CATEGORIES (Check all that apply) 216			
<input type="checkbox"/> a. FIRE <input type="checkbox"/> b. REACTIVE <input type="checkbox"/> c. PRESSURE RELEASE <input checked="" type="checkbox"/> d. ACUTE HEALTH <input type="checkbox"/> e. CHRONIC HEALTH			
AVERAGE DAILY AMOUNT 217	MAXIMUM DAILY AMOUNT 218	ANNUAL WASTE AMOUNT 219	STATE WASTE CODE 220
40	80		
UNITS* (Check one item only) * If EHS (RS), amount must be in pounds. 221		DAYS ON SITE: 222	
<input type="checkbox"/> a. GALLONS <input type="checkbox"/> b. CUBIC FEET <input checked="" type="checkbox"/> c. POUNDS <input type="checkbox"/> d. TONS		365	
STORAGE CONTAINER 223			
<input type="checkbox"/> a. ABOVE GROUND TANK <input type="checkbox"/> e. PLASTIC/NONMETALLIC DRUM <input type="checkbox"/> i. FIBER DRUM <input type="checkbox"/> m. GLASS BOTTLE <input type="checkbox"/> q. RAIL CAR <input type="checkbox"/> b. UNDERGROUND TANK <input type="checkbox"/> f. CAN <input type="checkbox"/> j. BAG <input checked="" type="checkbox"/> n. PLASTIC BOTTLE <input type="checkbox"/> r. OTHER <input type="checkbox"/> c. TANK INSIDE BUILDING <input type="checkbox"/> g. CARBOY <input type="checkbox"/> k. BOX <input type="checkbox"/> o. TOTE BIN <input type="checkbox"/> d. STEEL DRUM <input type="checkbox"/> h. SILO <input type="checkbox"/> l. CYLINDER <input type="checkbox"/> p. TANK WAGON			
STORAGE PRESSURE 224			
<input checked="" type="checkbox"/> a. AMBIENT <input type="checkbox"/> b. ABOVE AMBIENT <input type="checkbox"/> c. BELOW AMBIENT			
STORAGE TEMPERATURE 225			
<input checked="" type="checkbox"/> a. AMBIENT <input type="checkbox"/> b. ABOVE AMBIENT <input type="checkbox"/> c. BELOW AMBIENT <input type="checkbox"/> d. CRYOGENIC			
%WT	HAZARDOUS COMPONENT (For mixture or waste only)	EHS (RS)	CAS #
1 226	Sodium Methyl Ester Sulfonate 227	<input type="checkbox"/> Yes <input checked="" type="checkbox"/> No 228	149458-07-1 229
2 230	Dodecylbenzene Sulfonic Acide 231	<input type="checkbox"/> Yes <input checked="" type="checkbox"/> No 232	27176-87-0 233
3 234	Ammonium Laureth Sulfate 235	<input type="checkbox"/> Yes <input checked="" type="checkbox"/> No 236	32612-48-9 237
4 238	Water 239	<input type="checkbox"/> Yes <input checked="" type="checkbox"/> No 240	7732-18-5 241
5 242	Carbamide 243	<input type="checkbox"/> Yes <input checked="" type="checkbox"/> No 244	57-13-6 245
If more hazardous components are present at greater than 1% by weight if non-carcinogenic, or 0.1% by weight if carcinogenic, attach additional sheets of paper capturing the required information.			
ADDITIONAL LOCALLY COLLECTED INFORMATION 246			
If EPCRA, Please Sign Here _____ (Facilities reporting Chemicals subject to EPCRA reporting thresholds must sign each Chemical Description page for each EPCRA reported chemical.)			

OFFICIAL USE ONLY	DATE RECEIVED	REVIEWED BY	
-------------------	---------------	-------------	--



UNIFIED PROGRAM (UP) FORM HAZARDOUS MATERIALS INVENTORY – CHEMICAL DESCRIPTION

(one page per material per building or area)

ADD
 DELETE
 REVISE
 REPORTING YEAR **2006**
 200
 PAGE **19** OF **92**

I. FACILITY INFORMATION

BUSINESS NAME (Same as FACILITY NAME or DBA – Doing Business As) 3									
Hilton Burbank Airport & Convention Center									
CHEMICAL LOCATION 201					CHEMICAL LOCATION CONFIDENTIAL 202				
Convention Center Kitchen					(EPCRA) <input type="checkbox"/> Yes <input checked="" type="checkbox"/> No				
FACILITY ID #						MAP# (optional) 203		GRID# (optional) 204	

II. CHEMICAL INFORMATION

CHEMICAL NAME 205		TRADE SECRET (If Subject to EPCRA, refer to instructions) 206	
Mixture		<input type="checkbox"/> Yes <input checked="" type="checkbox"/> No	
COMMON NAME 207		EHS (RS)* 208	
Diversey Armada (Enzyme Cleaner)		<input type="checkbox"/> Yes <input checked="" type="checkbox"/> No	
CAS# 209		*If EHS (RS) is "Yes", all amounts below must be in Lbs.	
FIRE CODE HAZARD CLASSES (Complete if required by CUPA) 210			
HAZARDOUS MATERIAL TYPE (Check one item only) 211		RADIOACTIVE 212	CURIES 213
<input type="checkbox"/> a. PURE <input checked="" type="checkbox"/> b. MIXTURE <input type="checkbox"/> c. WASTE		<input type="checkbox"/> Yes <input checked="" type="checkbox"/> No	
PHYSICAL STATE (Check one item only) 214		LARGEST CONTAINER 215	
<input checked="" type="checkbox"/> a. SOLID <input type="checkbox"/> b. LIQUID <input type="checkbox"/> c. GAS		8.8 lbs.	
FED HAZARD CATEGORIES (Check all that apply) 216			
<input type="checkbox"/> a. FIRE <input type="checkbox"/> b. REACTIVE <input type="checkbox"/> c. PRESSURE RELEASE <input checked="" type="checkbox"/> d. ACUTE HEALTH <input type="checkbox"/> e. CHRONIC HEALTH			
AVERAGE DAILY AMOUNT 217	MAXIMUM DAILY AMOUNT 218	ANNUAL WASTE AMOUNT 219	STATE WASTE CODE 220
45	90		
UNITS* (Check one item only) * If EHS (RS), amount must be in pounds. 221		DAYS ON SITE: 222	
<input type="checkbox"/> a. GALLONS <input type="checkbox"/> b. CUBIC FEET <input checked="" type="checkbox"/> c. POUNDS <input type="checkbox"/> d. TONS		365	
STORAGE CONTAINER 223			
<input type="checkbox"/> a. ABOVE GROUND TANK <input type="checkbox"/> e. PLASTIC/NONMETALLIC DRUM <input type="checkbox"/> i. FIBER DRUM <input type="checkbox"/> m. GLASS BOTTLE <input type="checkbox"/> q. RAIL CAR <input type="checkbox"/> b. UNDERGROUND TANK <input type="checkbox"/> f. CAN <input type="checkbox"/> j. BAG <input checked="" type="checkbox"/> n. PLASTIC BOTTLE <input type="checkbox"/> r. OTHER <input type="checkbox"/> c. TANK INSIDE BUILDING <input type="checkbox"/> g. CARBOY <input type="checkbox"/> k. BOX <input type="checkbox"/> o. TOTE BIN <input type="checkbox"/> d. STEEL DRUM <input type="checkbox"/> h. SILO <input type="checkbox"/> l. CYLINDER <input type="checkbox"/> p. TANK WAGON			
STORAGE PRESSURE 224			
<input checked="" type="checkbox"/> a. AMBIENT <input type="checkbox"/> b. ABOVE AMBIENT <input type="checkbox"/> c. BELOW AMBIENT			
STORAGE TEMPERATURE 225			
<input checked="" type="checkbox"/> a. AMBIENT <input type="checkbox"/> b. ABOVE AMBIENT <input type="checkbox"/> c. BELOW AMBIENT <input type="checkbox"/> d. CRYOGENIC			
%WT	HAZARDOUS COMPONENT (For mixture or waste only)	EHS (RS)	CAS #
1 226	Sodium Carbonate 227	<input type="checkbox"/> Yes <input checked="" type="checkbox"/> No 228	497-19-8 229
2 230	Sodium Metasilicate 231	<input type="checkbox"/> Yes <input checked="" type="checkbox"/> No 232	6834-92-0 233
3 234	Sodium Sulfate 235	<input type="checkbox"/> Yes <input checked="" type="checkbox"/> No 236	7757-82-6 237
4 238	Sodium Tripolyphosphate 239	<input type="checkbox"/> Yes <input checked="" type="checkbox"/> No 240	7758-29-4 241
5 5 % 242	Sodium Dodecylbenzene Sulfonate 243	<input type="checkbox"/> Yes <input checked="" type="checkbox"/> No 244	25155-30-0 245
If more hazardous components are present at greater than 1% by weight if non-carcinogenic, or 0.1% by weight if carcinogenic, attach additional sheets of paper capturing the required information.			
ADDITIONAL LOCALLY COLLECTED INFORMATION 246			
If EPCRA, Please Sign Here _____ (Facilities reporting Chemicals subject to EPCRA reporting thresholds must sign each Chemical Description page for each EPCRA reported chemical.)			

OFFICIAL USE ONLY	DATE RECEIVED	REVIEWED BY		
-------------------	---------------	-------------	--	--



UNIFIED PROGRAM (UP) FORM HAZARDOUS MATERIALS INVENTORY – CHEMICAL DESCRIPTION

(one page per material per building or area)

ADD
 DELETE
 REVISE
 REPORTING YEAR **2006**
 200
 PAGE **15** OF **92**

I. FACILITY INFORMATION

BUSINESS NAME (Same as FACILITY NAME or DBA – Doing Business As) 3		
Hilton Burbank Airport & Convention Center		
CHEMICAL LOCATION 201	CHEMICAL LOCATION CONFIDENTIAL 202	
Daily Grill Kitchen	(EPCRA) <input type="checkbox"/> Yes <input checked="" type="checkbox"/> No	
FACILITY ID #	MAP# (optional) 203	GRID# (optional) 204

II. CHEMICAL INFORMATION

CHEMICAL NAME 205	TRADE SECRET (If Subject to EPCRA, refer to instructions) 206	
Mixture	<input type="checkbox"/> Yes <input checked="" type="checkbox"/> No	
COMMON NAME 207	EHS (RS)* 208	
Precision "Advantage"	<input type="checkbox"/> Yes <input checked="" type="checkbox"/> No	
CAS# 209	*If EHS (RS) is "Yes", all amounts below must be in Lbs.	
FIRE CODE HAZARD CLASSES (Complete if required by CUPA) 210		
HAZARDOUS MATERIAL TYPE (Check one item only) 211	RADIOACTIVE 212	CURIES 213
<input type="checkbox"/> a. PURE <input checked="" type="checkbox"/> b. MIXTURE <input type="checkbox"/> c. WASTE	<input type="checkbox"/> Yes <input checked="" type="checkbox"/> No	
PHYSICAL STATE (Check one item only) 214	LARGEST CONTAINER 215	
<input type="checkbox"/> a. SOLID <input checked="" type="checkbox"/> b. LIQUID <input type="checkbox"/> c. GAS	5.5 lbs.	
FED HAZARD CATEGORIES (Check all that apply) 216		
<input type="checkbox"/> a. FIRE <input checked="" type="checkbox"/> b. REACTIVE <input type="checkbox"/> c. PRESSURE RELEASE <input checked="" type="checkbox"/> d. ACUTE HEALTH <input type="checkbox"/> e. CHRONIC HEALTH		
AVERAGE DAILY AMOUNT 217	MAXIMUM DAILY AMOUNT 218	ANNUAL WASTE AMOUNT 219
250	350	
UNITS* (Check one item only) * If EHS (RS), amount must be in pounds. 221		DAYS ON SITE: 222
<input type="checkbox"/> a. GALLONS <input type="checkbox"/> b. CUBIC FEET <input checked="" type="checkbox"/> c. POUNDS <input type="checkbox"/> d. TONS		365
STORAGE CONTAINER 223		
<input type="checkbox"/> a. ABOVE GROUND TANK <input type="checkbox"/> e. PLASTIC/NONMETALLIC DRUM <input type="checkbox"/> i. FIBER DRUM <input type="checkbox"/> m. GLASS BOTTLE <input type="checkbox"/> q. RAIL CAR <input type="checkbox"/> b. UNDERGROUND TANK <input type="checkbox"/> f. CAN <input type="checkbox"/> j. BAG <input checked="" type="checkbox"/> n. PLASTIC BOTTLE <input type="checkbox"/> r. OTHER <input type="checkbox"/> c. TANK INSIDE BUILDING <input type="checkbox"/> g. CARBOY <input type="checkbox"/> k. BOX <input type="checkbox"/> o. TOTE BIN <input type="checkbox"/> d. STEEL DRUM <input type="checkbox"/> h. SILO <input type="checkbox"/> l. CYLINDER <input type="checkbox"/> p. TANK WAGON		
STORAGE PRESSURE 224		
<input checked="" type="checkbox"/> a. AMBIENT <input type="checkbox"/> b. ABOVE AMBIENT <input type="checkbox"/> c. BELOW AMBIENT		
STORAGE TEMPERATURE 225		
<input checked="" type="checkbox"/> a. AMBIENT <input type="checkbox"/> b. ABOVE AMBIENT <input type="checkbox"/> c. BELOW AMBIENT <input type="checkbox"/> d. CRYOGENIC		
%WT 226	HAZARDOUS COMPONENT (For mixture or waste only) 227	EHS (RS) 228
1 40	Sodium Hydroxide	<input type="checkbox"/> Yes <input checked="" type="checkbox"/> No
2 22	Tetrapotassium Pyrophosphate	<input type="checkbox"/> Yes <input checked="" type="checkbox"/> No
3	Water	<input type="checkbox"/> Yes <input checked="" type="checkbox"/> No
4		<input type="checkbox"/> Yes <input type="checkbox"/> No
5		<input type="checkbox"/> Yes <input type="checkbox"/> No
CAS # 229		
		1310-73-2
		7320-34-5
		7732-18-5
If more hazardous components are present at greater than 1% by weight if non-carcinogenic, or 0.1% by weight if carcinogenic, attach additional sheets of paper capturing the required information.		
ADDITIONAL LOCALLY COLLECTED INFORMATION 246		
If EPCRA, Please Sign Here _____ (Facilities reporting Chemicals subject to EPCRA reporting thresholds must sign each Chemical Description page for each EPCRA reported chemical.)		

OFFICIAL USE ONLY	DATE RECEIVED	REVIEWED BY	
-------------------	---------------	-------------	--



UNIFIED PROGRAM (UP) FORM HAZARDOUS MATERIALS INVENTORY – CHEMICAL DESCRIPTION

(one page per material per building or area)

 ADD

 DELETE

 REVISE

REPORTING YEAR **2006**

200

PAGE **13** OF **92**

I. FACILITY INFORMATION

BUSINESS NAME (Same as FACILITY NAME or DBA – Doing Business As) 3									
Hilton Burbank Airport & Convention Center									
CHEMICAL LOCATION 201						CHEMICAL LOCATION CONFIDENTIAL 202			
Daily Grill Kitchen						(EPCRA) <input type="checkbox"/> Yes <input checked="" type="checkbox"/> No			
FACILITY ID #					MAP# (optional) 203		GRID# (optional) 204		

II. CHEMICAL INFORMATION

CHEMICAL NAME 205		TRADE SECRET (If Subject to EPCRA, refer to instructions) 206	
Mixture		<input type="checkbox"/> Yes <input checked="" type="checkbox"/> No	
COMMON NAME 207		EHS (RS)* 208	
Pronounce (Pot & Pan Detergent)		<input type="checkbox"/> Yes <input checked="" type="checkbox"/> No	
CAS# 209		*If EHS (RS) is "Yes", all amounts below must be in Lbs.	
FIRE CODE HAZARD CLASSES (Complete if required by CUPA) 210			
HAZARDOUS MATERIAL TYPE (Check one item only) 211		RADIOACTIVE 212	CURIES 213
<input type="checkbox"/> a. PURE <input checked="" type="checkbox"/> b. MIXTURE <input type="checkbox"/> c. WASTE		<input type="checkbox"/> Yes <input checked="" type="checkbox"/> No	
PHYSICAL STATE (Check one item only) 214		LARGEST CONTAINER 215	
<input checked="" type="checkbox"/> a. SOLID <input type="checkbox"/> b. LIQUID <input type="checkbox"/> c. GAS		8 lbs	
FED HAZARD CATEGORIES (Check all that apply) 216			
<input type="checkbox"/> a. FIRE <input type="checkbox"/> b. REACTIVE <input type="checkbox"/> c. PRESSURE RELEASE <input checked="" type="checkbox"/> d. ACUTE HEALTH <input type="checkbox"/> e. CHRONIC HEALTH			
AVERAGE DAILY AMOUNT 217	MAXIMUM DAILY AMOUNT 218	ANNUAL WASTE AMOUNT 219	STATE WASTE CODE 220
64	80		
UNITS* (Check one item only) 221		DAYS ON SITE: 222	
<input type="checkbox"/> a. GALLONS <input type="checkbox"/> b. CUBIC FEET <input checked="" type="checkbox"/> c. POUNDS <input type="checkbox"/> d. TONS		365	
STORAGE CONTAINER 223			
<input type="checkbox"/> a. ABOVE GROUND TANK <input type="checkbox"/> e. PLASTIC/NONMETALLIC DRUM <input type="checkbox"/> i. FIBER DRUM <input type="checkbox"/> m. GLASS BOTTLE <input type="checkbox"/> q. RAIL CAR <input type="checkbox"/> b. UNDERGROUND TANK <input type="checkbox"/> f. CAN <input type="checkbox"/> j. BAG <input checked="" type="checkbox"/> n. PLASTIC BOTTLE <input type="checkbox"/> r. OTHER <input type="checkbox"/> c. TANK INSIDE BUILDING <input type="checkbox"/> g. CARBOY <input type="checkbox"/> k. BOX <input type="checkbox"/> o. TOTE BIN <input type="checkbox"/> d. STEEL DRUM <input type="checkbox"/> h. SILO <input type="checkbox"/> l. CYLINDER <input type="checkbox"/> p. TANK WAGON			
STORAGE PRESSURE 224			
<input checked="" type="checkbox"/> a. AMBIENT <input type="checkbox"/> b. ABOVE AMBIENT <input type="checkbox"/> c. BELOW AMBIENT			
STORAGE TEMPERATURE 225			
<input checked="" type="checkbox"/> a. AMBIENT <input type="checkbox"/> b. ABOVE AMBIENT <input type="checkbox"/> c. BELOW AMBIENT <input type="checkbox"/> d. CRYOGENIC			
%WT 226	HAZARDOUS COMPONENT (For mixture or waste only) 227	EHS (RS) 228	CAS # 229
1	Sodium Methyl Ester Sulfonate	<input type="checkbox"/> Yes <input checked="" type="checkbox"/> No	149458-07-1
2	Dodecylbenzene Sulfonic Acide	<input type="checkbox"/> Yes <input checked="" type="checkbox"/> No	27176-87-0
3	Ammonium Laureth Sulfate	<input type="checkbox"/> Yes <input checked="" type="checkbox"/> No	32612-48-9
4	Water	<input type="checkbox"/> Yes <input checked="" type="checkbox"/> No	7732-18-5
5	Carbamide	<input type="checkbox"/> Yes <input checked="" type="checkbox"/> No	57-13-6

If more hazardous components are present at greater than 1% by weight if non-carcinogenic, or 0.1% by weight if carcinogenic, attach additional sheets of paper capturing the required information.

ADDITIONAL LOCALLY COLLECTED INFORMATION 246

If EPCRA, Please Sign Here _____
 (Facilities reporting Chemicals subject to EPCRA reporting thresholds must sign each Chemical Description page for each EPCRA reported chemical.)

OFFICIAL USE ONLY	DATE RECEIVED	REVIEWED BY	
-------------------	---------------	-------------	--



UNIFIED PROGRAM (UP) FORM HAZARDOUS MATERIALS INVENTORY – CHEMICAL DESCRIPTION

(one page per material per building or area)

ADD
 DELETE
 REVISE
 REPORTING YEAR **2006**
 200
 PAGE **12** OF **92**

I. FACILITY INFORMATION

BUSINESS NAME (Same as FACILITY NAME or DBA – Doing Business As) 3		
Hilton Burbank Airport & Convention Center		
CHEMICAL LOCATION 201	CHEMICAL LOCATION CONFIDENTIAL 202	
Daily Grill Kitchen	(EPCRA) <input type="checkbox"/> Yes <input checked="" type="checkbox"/> No	
FACILITY ID #	MAP# (optional) 203	GRID# (optional) 204

II. CHEMICAL INFORMATION

CHEMICAL NAME 205	TRADE SECRET (If Subject to EPCRA, refer to instructions) 206		
Mixture	<input type="checkbox"/> Yes <input checked="" type="checkbox"/> No		
COMMON NAME 207	EHS (RS)* 208		
Diversey Armada (Enzyme Cleaner)	<input type="checkbox"/> Yes <input checked="" type="checkbox"/> No		
CAS# 209	*If EHS (RS) is "Yes", all amounts below must be in Lbs.		
FIRE CODE HAZARD CLASSES (Complete if required by CUPA) 210			
HAZARDOUS MATERIAL TYPE (Check one item only) 211	RADIOACTIVE 212	CURIES 213	
<input type="checkbox"/> a. PURE <input checked="" type="checkbox"/> b. MIXTURE <input type="checkbox"/> c. WASTE	<input type="checkbox"/> Yes <input checked="" type="checkbox"/> No		
PHYSICAL STATE (Check one item only) 214	LARGEST CONTAINER 215		
<input checked="" type="checkbox"/> a. SOLID <input type="checkbox"/> b. LIQUID <input type="checkbox"/> c. GAS	8.8 lb bottle		
FED HAZARD CATEGORIES (Check all that apply) 216			
<input type="checkbox"/> a. FIRE <input type="checkbox"/> b. REACTIVE <input type="checkbox"/> c. PRESSURE RELEASE <input checked="" type="checkbox"/> d. ACUTE HEALTH <input type="checkbox"/> e. CHRONIC HEALTH			
AVERAGE DAILY AMOUNT 217	MAXIMUM DAILY AMOUNT 218	ANNUAL WASTE AMOUNT 219	STATE WASTE CODE 220
50	90		
UNITS* (Check one item only) * If EHS (RS), amount must be in pounds. 221		DAYS ON SITE: 222	
<input type="checkbox"/> a. GALLONS <input type="checkbox"/> b. CUBIC FEET <input checked="" type="checkbox"/> c. POUNDS <input type="checkbox"/> d. TONS		365	
STORAGE CONTAINER 223			
<input type="checkbox"/> a. ABOVE GROUND TANK <input type="checkbox"/> e. PLASTIC/NONMETALLIC DRUM <input type="checkbox"/> i. FIBER DRUM <input type="checkbox"/> m. GLASS BOTTLE <input type="checkbox"/> q. RAIL CAR <input type="checkbox"/> b. UNDERGROUND TANK <input type="checkbox"/> f. CAN <input type="checkbox"/> j. BAG <input checked="" type="checkbox"/> n. PLASTIC BOTTLE <input type="checkbox"/> r. OTHER <input type="checkbox"/> c. TANK INSIDE BUILDING <input type="checkbox"/> g. CARBOY <input type="checkbox"/> k. BOX <input type="checkbox"/> o. TOTE BIN <input type="checkbox"/> d. STEEL DRUM <input type="checkbox"/> h. SILO <input type="checkbox"/> l. CYLINDER <input type="checkbox"/> p. TANK WAGON			
STORAGE PRESSURE 224			
<input checked="" type="checkbox"/> a. AMBIENT <input type="checkbox"/> b. ABOVE AMBIENT <input type="checkbox"/> c. BELOW AMBIENT			
STORAGE TEMPERATURE 225			
<input checked="" type="checkbox"/> a. AMBIENT <input type="checkbox"/> b. ABOVE AMBIENT <input type="checkbox"/> c. BELOW AMBIENT <input type="checkbox"/> d. CRYOGENIC			
%WT 226	HAZARDOUS COMPONENT (For mixture or waste only) 227	EHS (RS) 228	CAS # 229
1	Sodium Carbonate	<input type="checkbox"/> Yes <input checked="" type="checkbox"/> No	497-19-8
2	Sodium Metasilicate	<input type="checkbox"/> Yes <input checked="" type="checkbox"/> No	6834-92-0
3	Sodium Sulfate	<input type="checkbox"/> Yes <input checked="" type="checkbox"/> No	7757-82-6
4	Sodium Tripolyphosphate	<input type="checkbox"/> Yes <input checked="" type="checkbox"/> No	7758-29-4
5 5 %	Sodium Dodecylbenzene Sulfonate	<input type="checkbox"/> Yes <input checked="" type="checkbox"/> No	25155-30-0
If more hazardous components are present at greater than 1% by weight if non-carcinogenic, or 0.1% by weight if carcinogenic, attach additional sheets of paper capturing the required information.			
ADDITIONAL LOCALLY COLLECTED INFORMATION 246			
If EPCRA, Please Sign Here _____ (Facilities reporting Chemicals subject to EPCRA reporting thresholds must sign each Chemical Description page for each EPCRA reported chemical.)			

OFFICIAL USE ONLY	DATE RECEIVED	REVIEWED BY	
-------------------	---------------	-------------	--



UNIFIED PROGRAM (UP) FORM HAZARDOUS MATERIALS INVENTORY – CHEMICAL DESCRIPTION

(one page per material per building or area)

ADD
 DELETE
 REVISE
 REPORTING YEAR **2006**
 200
 PAGE **10** OF **92**

I. FACILITY INFORMATION

BUSINESS NAME (Same as FACILITY NAME or DBA – Doing Business As) 3		
Hilton Burbank Airport & Convention Center		
CHEMICAL LOCATION 201	CHEMICAL LOCATION CONFIDENTIAL 202	
Daily Grill Kitchen	(EPCRA) <input type="checkbox"/> Yes <input checked="" type="checkbox"/> No	
FACILITY ID #	MAP# (optional) 203	GRID# (optional) 204

II. CHEMICAL INFORMATION

CHEMICAL NAME 205	TRADE SECRET (If Subject to EPCRA, refer to instructions) 206	
CO2 Carbon Dioxide	<input type="checkbox"/> Yes <input checked="" type="checkbox"/> No	
COMMON NAME 207	EHS (RS)* 208	
Carbon Dioxide Gas	<input type="checkbox"/> Yes <input checked="" type="checkbox"/> No	
CAS# 209	*If EHS (RS) is "Yes", all amounts below must be in Lbs.	
FIRE CODE HAZARD CLASSES (Complete if required by CUPA) 210		
HAZARDOUS MATERIAL TYPE (Check one item only) 211	RADIOACTIVE 212	CURIES 213
<input checked="" type="checkbox"/> a. PURE <input type="checkbox"/> b. MIXTURE <input type="checkbox"/> c. WASTE	<input type="checkbox"/> Yes <input checked="" type="checkbox"/> No	
PHYSICAL STATE (Check one item only) 214	LARGEST CONTAINER 215	
<input type="checkbox"/> a. SOLID <input type="checkbox"/> b. LIQUID <input checked="" type="checkbox"/> c. GAS	20 lb cylinder	
FED HAZARD CATEGORIES (Check all that apply) 216		
<input type="checkbox"/> a. FIRE <input type="checkbox"/> b. REACTIVE <input checked="" type="checkbox"/> c. PRESSURE RELEASE <input checked="" type="checkbox"/> d. ACUTE HEALTH <input type="checkbox"/> e. CHRONIC HEALTH		
AVERAGE DAILY AMOUNT 217	MAXIMUM DAILY AMOUNT 218	ANNUAL WASTE AMOUNT 219
120	200	
UNITS* (Check one item only) * If EHS (RS), amount must be in pounds. 221	DAYS ON SITE: 222	
<input type="checkbox"/> a. GALLONS <input type="checkbox"/> b. CUBIC FEET <input checked="" type="checkbox"/> c. POUNDS <input type="checkbox"/> d. TONS	365	
STORAGE CONTAINER 223		
<input type="checkbox"/> a. ABOVE GROUND TANK <input type="checkbox"/> e. PLASTIC/NONMETALLIC DRUM <input type="checkbox"/> i. FIBER DRUM <input type="checkbox"/> m. GLASS BOTTLE <input type="checkbox"/> q. RAIL CAR <input type="checkbox"/> b. UNDERGROUND TANK <input type="checkbox"/> f. CAN <input type="checkbox"/> j. BAG <input type="checkbox"/> n. PLASTIC BOTTLE <input type="checkbox"/> r. OTHER <input type="checkbox"/> c. TANK INSIDE BUILDING <input type="checkbox"/> g. CARBOY <input type="checkbox"/> k. BOX <input type="checkbox"/> o. TOTE BIN <input type="checkbox"/> d. STEEL DRUM <input type="checkbox"/> h. SILO <input checked="" type="checkbox"/> l. CYLINDER <input type="checkbox"/> p. TANK WAGON		
STORAGE PRESSURE 224		
<input type="checkbox"/> a. AMBIENT <input checked="" type="checkbox"/> b. ABOVE AMBIENT <input type="checkbox"/> c. BELOW AMBIENT		
STORAGE TEMPERATURE 225		
<input checked="" type="checkbox"/> a. AMBIENT <input type="checkbox"/> b. ABOVE AMBIENT <input type="checkbox"/> c. BELOW AMBIENT <input type="checkbox"/> d. CRYOGENIC		
%WT 226	HAZARDOUS COMPONENT (For mixture or waste only) 227	EHS (RS) 228
1		<input type="checkbox"/> Yes <input type="checkbox"/> No
2		<input type="checkbox"/> Yes <input type="checkbox"/> No
3		<input type="checkbox"/> Yes <input type="checkbox"/> No
4		<input type="checkbox"/> Yes <input type="checkbox"/> No
5		<input type="checkbox"/> Yes <input type="checkbox"/> No
If more hazardous components are present at greater than 1% by weight if non-carcinogenic, or 0.1% by weight if carcinogenic, attach additional sheets of paper capturing the required information.		
ADDITIONAL LOCALLY COLLECTED INFORMATION 246		
If EPCRA, Please Sign Here _____ (Facilities reporting Chemicals subject to EPCRA reporting thresholds must sign each Chemical Description page for each EPCRA reported chemical.)		
OFFICIAL USE ONLY	DATE RECEIVED	REVIEWED BY



UNIFIED PROGRAM (UP) FORM HAZARDOUS MATERIALS INVENTORY – CHEMICAL DESCRIPTION

(one page per material per building or area)

 ADD

 DELETE

 REVISE

REPORTING YEAR **2006**

200

PAGE **6** OF **92**

I. FACILITY INFORMATION

BUSINESS NAME (Same as FACILITY NAME or DBA – Doing Business As) 3											
Hilton Burbank Airport & Convention Center											
CHEMICAL LOCATION 201						CHEMICAL LOCATION CONFIDENTIAL 202					
Engineering Shop						(EPCRA) <input type="checkbox"/> Yes <input checked="" type="checkbox"/> No					
FACILITY ID #				MAP# (optional) 203				GRID# (optional) 204			

II. CHEMICAL INFORMATION

CHEMICAL NAME 205			TRADE SECRET (if Subject to EPCRA, refer to instructions) 206		
Mixture			<input type="checkbox"/> Yes <input checked="" type="checkbox"/> No		
COMMON NAME 207			EHS (RS)* 208		
Pen			<input type="checkbox"/> Yes <input checked="" type="checkbox"/> No		
CAS# 209			*If EHS (RS) is "Yes", all amounts below must be in Lbs.		
FIRE CODE HAZARD CLASSES (Complete if required by CUPA) 210					
HAZARDOUS MATERIAL TYPE (Check one item only) 211			RADIOACTIVE 212		CURIES 213
<input type="checkbox"/> a. PURE <input checked="" type="checkbox"/> b. MIXTURE <input type="checkbox"/> c. WASTE			<input type="checkbox"/> Yes <input checked="" type="checkbox"/> No		
PHYSICAL STATE (Check one item only) 214			LARGEST CONTAINER 215		
<input type="checkbox"/> a. SOLID <input type="checkbox"/> b. LIQUID <input checked="" type="checkbox"/> c. GAS			1 lb.		
FED HAZARD CATEGORIES (Check all that apply) 216					
<input type="checkbox"/> a. FIRE <input type="checkbox"/> b. REACTIVE <input checked="" type="checkbox"/> c. PRESSURE RELEASE <input checked="" type="checkbox"/> d. ACUTE HEALTH <input checked="" type="checkbox"/> e. CHRONIC HEALTH					
AVERAGE DAILY AMOUNT 217		MAXIMUM DAILY AMOUNT 218		ANNUAL WASTE AMOUNT 219	
18		24			
UNITS* (Check one item only) 221			DAYS ON SITE: 222		
<input type="checkbox"/> a. GALLONS <input type="checkbox"/> b. CUBIC FEET <input checked="" type="checkbox"/> c. POUNDS <input type="checkbox"/> d. TONS			365		
STORAGE CONTAINER 223					
<input type="checkbox"/> a. ABOVE GROUND TANK <input type="checkbox"/> e. PLASTIC/NONMETALLIC DRUM <input type="checkbox"/> i. FIBER DRUM <input type="checkbox"/> m. GLASS BOTTLE <input type="checkbox"/> q. RAIL CAR <input type="checkbox"/> b. UNDERGROUND TANK <input checked="" type="checkbox"/> f. CAN <input type="checkbox"/> j. BAG <input type="checkbox"/> n. PLASTIC BOTTLE <input type="checkbox"/> r. OTHER <input type="checkbox"/> c. TANK INSIDE BUILDING <input type="checkbox"/> g. CARBOY <input type="checkbox"/> k. BOX <input type="checkbox"/> o. TOTE BIN <input type="checkbox"/> d. STEEL DRUM <input type="checkbox"/> h. SILO <input type="checkbox"/> l. CYLINDER <input type="checkbox"/> p. TANK WAGON					
STORAGE PRESSURE 224					
<input type="checkbox"/> a. AMBIENT <input checked="" type="checkbox"/> b. ABOVE AMBIENT <input type="checkbox"/> c. BELOW AMBIENT					
STORAGE TEMPERATURE 225					
<input checked="" type="checkbox"/> a. AMBIENT <input type="checkbox"/> b. ABOVE AMBIENT <input type="checkbox"/> c. BELOW AMBIENT <input type="checkbox"/> d. CRYOGENIC					
%WT	HAZARDOUS COMPONENT (For mixture or waste only)		EHS (RS)		CAS #
1 75 226	Tetrachloroethylene 227		<input type="checkbox"/> Yes <input checked="" type="checkbox"/> No 228		127-18-4 229
2 6 230	Heavy Naphthenic Petroleum Oil 231		<input type="checkbox"/> Yes <input checked="" type="checkbox"/> No 232		64742-52-5 233
3 10 234	Propylene Glycol t-Butyl Ether 235		<input type="checkbox"/> Yes <input checked="" type="checkbox"/> No 236		57018-52-7 237
4 2 238	Carbon Dioxide 239		<input type="checkbox"/> Yes <input checked="" type="checkbox"/> No 240		124-38-9 241
5 242			<input type="checkbox"/> Yes <input type="checkbox"/> No 244		

If more hazardous components are present at greater than 1% by weight if non-carcinogenic, or 0.1% by weight if carcinogenic, attach additional sheets of paper capturing the required information.

ADDITIONAL LOCALLY COLLECTED INFORMATION 246

If EPCRA, Please Sign Here

(Facilities reporting Chemicals subject to EPCRA reporting thresholds must sign each Chemical Description page for each EPCRA reported chemical.)

OFFICIAL USE ONLY	DATE RECEIVED	REVIEWED BY	
-------------------	---------------	-------------	--



UNIFIED PROGRAM (UP) FORM HAZARDOUS MATERIALS INVENTORY – CHEMICAL DESCRIPTION

(one page per material per building or area)

ADD DELETE REVISE REPORTING YEAR **2006** 200 PAGE **52** OF **92**

I. FACILITY INFORMATION

BUSINESS NAME (Same as FACILITY NAME or DBA – Doing Business As) 3		
Hilton Burbank Airport & Convention Center		
CHEMICAL LOCATION 201	CHEMICAL LOCATION CONFIDENTIAL 202	
Main Laundry	(EPCRA) <input type="checkbox"/> Yes <input checked="" type="checkbox"/> No	
FACILITY ID #	MAP# (optional) 203	GRID# (optional) 204

II. CHEMICAL INFORMATION

CHEMICAL NAME 205	TRADE SECRET (If Subject to EPCRA, refer to instructions) 206		
Ethandionic Acid	<input type="checkbox"/> Yes <input checked="" type="checkbox"/> No		
COMMON NAME 207	EHS (RS)* 208		
Ethanedioic (Oxalic Acid)	<input type="checkbox"/> Yes <input checked="" type="checkbox"/> No		
CAS# 209	*If EHS (RS) is "Yes", all amounts below must be in Lbs.		
144-62-7			
FIRE CODE HAZARD CLASSES (Complete if required by CUPA) 210			
HAZARDOUS MATERIAL TYPE (Check one item only) 211	RADIOACTIVE 212	CURIES 213	
<input checked="" type="checkbox"/> a. PURE <input type="checkbox"/> b. MIXTURE <input type="checkbox"/> c. WASTE	<input type="checkbox"/> Yes <input checked="" type="checkbox"/> No		
PHYSICAL STATE (Check one item only) 214	LARGEST CONTAINER 215		
<input checked="" type="checkbox"/> a. SOLID <input type="checkbox"/> b. LIQUID <input type="checkbox"/> c. GAS	25 Kg Bag		
FED HAZARD CATEGORIES (Check all that apply) 216			
<input type="checkbox"/> a. FIRE <input type="checkbox"/> b. REACTIVE <input type="checkbox"/> c. PRESSURE RELEASE <input checked="" type="checkbox"/> d. ACUTE HEALTH <input checked="" type="checkbox"/> e. CHRONIC HEALTH			
AVERAGE DAILY AMOUNT 217	MAXIMUM DAILY AMOUNT 218	ANNUAL WASTE AMOUNT 219	STATE WASTE CODE 220
50 Kg	100 Kg		
UNITS* (Check one item only) * If EHS (RS), amount must be in pounds. 221			DAYS ON SITE: 222
<input type="checkbox"/> a. GALLONS <input type="checkbox"/> b. CUBIC FEET <input type="checkbox"/> c. POUNDS <input type="checkbox"/> d. TONS <input checked="" type="checkbox"/> e. Kg			365
STORAGE CONTAINER 223			
<input type="checkbox"/> a. ABOVE GROUND TANK <input type="checkbox"/> e. PLASTIC/NONMETALLIC DRUM <input type="checkbox"/> i. FIBER DRUM <input type="checkbox"/> m. GLASS BOTTLE <input type="checkbox"/> q. RAIL CAR <input type="checkbox"/> b. UNDERGROUND TANK <input type="checkbox"/> f. CAN <input checked="" type="checkbox"/> j. BAG <input type="checkbox"/> n. PLASTIC BOTTLE <input type="checkbox"/> r. OTHER <input type="checkbox"/> c. TANK INSIDE BUILDING <input type="checkbox"/> g. CARBOY <input type="checkbox"/> k. BOX <input type="checkbox"/> o. TOTE BIN <input type="checkbox"/> d. STEEL DRUM <input type="checkbox"/> h. SILO <input type="checkbox"/> l. CYLINDER <input type="checkbox"/> p. TANK WAGON			
STORAGE PRESSURE 224			
<input checked="" type="checkbox"/> a. AMBIENT <input type="checkbox"/> b. ABOVE AMBIENT <input type="checkbox"/> c. BELOW AMBIENT			
STORAGE TEMPERATURE 225			
<input checked="" type="checkbox"/> a. AMBIENT <input type="checkbox"/> b. ABOVE AMBIENT <input type="checkbox"/> c. BELOW AMBIENT <input type="checkbox"/> d. CRYOGENIC			
%WT 226	HAZARDOUS COMPONENT (For mixture or waste only) 227	EHS (RS) 228	CAS # 229
1		<input type="checkbox"/> Yes <input type="checkbox"/> No	
2		<input type="checkbox"/> Yes <input type="checkbox"/> No	
3		<input type="checkbox"/> Yes <input type="checkbox"/> No	
4		<input type="checkbox"/> Yes <input type="checkbox"/> No	
5		<input type="checkbox"/> Yes <input type="checkbox"/> No	

If more hazardous components are present at greater than 1% by weight if non-carcinogenic, or 0.1% by weight if carcinogenic, attach additional sheets of paper capturing the required information.

ADDITIONAL LOCALLY COLLECTED INFORMATION 246

If EPCRA, Please Sign Here _____
(Facilities reporting Chemicals subject to EPCRA reporting thresholds must sign each Chemical Description page for each EPCRA reported chemical.)

OFFICIAL USE ONLY	DATE RECEIVED	REVIEWED BY	
-------------------	---------------	-------------	--



UNIFIED PROGRAM (UP) FORM CONSOLIDATED CONTINGENCY PLAN

SECTION I: BUSINESS PLAN AND CONTINGENCY PLAN

I. FACILITY IDENTIFICATION

BUSINESS NAME Hilton Burbank Airport	3	FACILITY ID # P102007-1	1
SITE ADDRESS 2500 Hollywood Way	103	CITY Burbank	10
		ZIP CODE 91505	105

II. EMERGENCY CONTACTS

PRIMARY	SECONDARY
NAME 123 William Gregory	NAME 128 Chuck Williams
TITLE 124 Director of Property Operations	TITLE 129 Director of Security
BUSINESS PHONE 125 818-840-6490	BUSINESS PHONE 130 818-843-6000 ext. 6648
24-HOUR PHONE 126 818-974-4219	24-HOUR PHONE 131 818-974-4213
PAGER # 127 818-372-1285	PAGER # 132 818-372-1297

III. EMERGENCY RESPONSE PLANS AND PROCEDURES

A. Notifications

Your business is required by State Law to provide an immediate verbal report of any release or threatened release of a hazardous material to local fire emergency response personnel, this Unified Program Agency (CUPA or PA), and the Office of Emergency Services. If you have a release or threatened release of hazardous materials, immediately call:

FIRE / PARAMEDICS / POLICE / SHERIFF PHONE: 911

AFTER the local emergency response personnel are notified, you shall then notify this Unified Program Agency and the Office of Emergency Services.

Local Unified Program Agency: (818) 238-3475
 State Office of Emergency Service: (800) 852-7550 or (916) 262-1621
 National Response Center: (800) 424-8802

Information to be provided during Notification:

- ❖ Your name and the telephone number from where you are calling.
- ❖ Exact address of the release or threatened release.
- ❖ Date, time, cause, and type of incident (e.g. fire, air release, spill etc.)
- ❖ Material and quantity of the release, to the extent known.
- ❖ Current condition of the facility.
- ❖ Extent of injuries, if any.
- ❖ Possible hazards to public health and/ or the environment outside of the facility.

B. Emergency Medical Facility

List the local emergency medical facility that will be used by your business in the event of an accident or injury caused by a release or threatened release of hazardous material

HOSPITAL/CLINIC: St. Joseph's Occupational Center	PHONE: 818-843-5111
ADDRESS: 3413 Pacific Ave.	
CITY: Burbank	ZIP CODE: 91505

OFFICIAL USE ONLY	DATE RECEIVED	REVIEWED BY		
-------------------	---------------	-------------	--	--



**UNIFIED PROGRAM (UP) FORM
CONSOLIDATED CONTINGENCY PLAN**

SECTION I: BUSINESS PLAN AND CONTINGENCY PLAN

C. Private Emergency Response

DOES YOUR BUSINESS HAVE A PRIVATE ON-SITE EMERGENCY RESPONSE TEAM? Yes No
 If yes, provide an attachment that describes what policies and procedures your business will follow to notify your on-site emergency response team in the event of a release or threatened release of hazardous materials.

CLEANUP/DISPOSAL CONTRACTOR
 List the contractor that will provide cleanup services in the event of a release.

NAME OF CONTRACTOR CHEMTREC	PHONE NO 800-424-9300
ADDRESS	
CITY	ZIP CODE

D. Arrangements With Emergency Responders

If you have made special (i.e. contractual) arrangements with any police department, fire department, hospital, contractor, or State or local emergency response team to coordinate emergency services, describe those arrangements on the lines below:
N/A

E. Evacuation Plan

1. The following alarm signal(s) will be used to begin evacuation of the facility (*check all which apply*):

Verbal Telephone (*including cellular*) Alarm System Public Address System Intercom
 Pagers Portable Radio Other (*specify*):

2. Evacuation map is prominently displayed throughout the facility.

3. Individual(s) responsible for coordinating evacuation including spreading the alarm and confirming the business has been evacuated:
Chuck Williams, Director of Security
Bill Gregory, Director of Property Operations
Manager on Duty along with Emergency Response Team

F. Earthquake Vulnerability

Identify areas of the facility where releases could occur or would require immediate inspection or isolation because of the vulnerability to earthquake related ground motion.

Hazardous Waste/ Hazardous Materials Storage Areas Production Floor Process Lines
 Bench / Lab Waste Treatment Other

Identify mechanical systems where releases could occur or would require immediate inspection or isolation because of the vulnerability to earthquake related ground motion.

Utilities Sprinkler Systems Cabinets Shelves
 Racks Pressure Vessels Gas Cylinders Tanks
 Process Piping Shutoff Valves Other:



UNIFIED PROGRAM (UP) FORM
CONSOLIDATED CONTINGENCY PLAN

SECTION I: BUSINESS PLAN AND CONTINGENCY PLAN

<p>G. <i>Emergency Procedures</i></p> <p>Briefly describe your business standard operating procedures in the event of a release or threatened release of hazardous materials:</p>
<p>1. PREVENTION (prevent the hazard) - Describe the kinds of hazards associated with the hazardous materials present at your facility. What actions would your business take to prevent these hazards from occurring? You may include a discussion of safety and storage procedures.</p> <p>See Attachments</p>
<p>2. MITIGATION (reduce the hazard) - Describe what is done to lessen the harm or the damage to person(s), property, or the environment, and prevent what has occurred from getting worse or spreading. What is your immediate response to a leak, spill, fire, explosion, or airborne release at your business?</p> <p>See Attachments</p>
<p>3. ABATEMENT (remove the hazard) - Describe what you would do to stop and remove the hazard. How do you handle the complete process of stopping a release, cleaning up, and disposing of released materials at your facility?</p> <p>See Attachments</p>



UNIFIED PROGRAM (UP) FORM CONSOLIDATED CONTINGENCY PLAN

	<input type="checkbox"/> Underground Tank Leak Detection Monitors		
	<input type="checkbox"/> Other (describe)		
Additional Equipment (Use Additional Pages if Needed.)			

- * Use the Location Codes (LC) from the Site Map(s) prepared for your Contingency Plan.
- ** Describe the equipment and its capabilities. If applicable, specify any testing/maintenance procedures/intervals. Attach additional pages, numbered appropriately, if needed.

Unified Program Consolidated Form
CONSOLIDATED CONTINGENCY PLAN
SECTION 1: BUSINESS PLAN AND CONTINGENCY PLAN
ATTACHMENTS

C. Private On-Site Emergency Response Team

- a) The Emergency Response Team (ERT) consists of pre-appointed staff members from all 3 shifts to give us coverage 24 hours a day, seven days a week.

They consist of the following:

- MOD (manager on duty)
 - Security Officer
 - Engineer
 - Front Desk Representative
 - Housekeeper
- b) Notification to in-house ERT is via pagers, telephones and/or two-way radios from the hotel PBX station, which is staffed 24 hours a day.
- c) Additional outside ERT's are contacted through the hotel PBX station 913 directed to the City of Burbank Hazardous Material Squad as part of the City of Burbank Fire Department compliment.

G. Emergency Procedures

1) Prevention

- a) While most of the hazardous materials at our site are Irritants or Corrosives, there are a few that cause concern regarding chronic health and/or flammability issues. The majority of the hazardous materials are in use in the following departments: Engineering, Laundry/Housekeeping, and both Kitchens.
- b) Safe handling procedures are in adherence to OSHA Hazard Communication Standards and MSDS guidelines issued by the product manufacturer. These procedures are upheld through training sessions with employees. Employees who use hazardous material shall not use the material until they have successfully completed the training, checked the container label, checked the MSDS, and are using the PPE specified on the label. Employees shall use and store chemicals as directed and will not mix chemicals without supervisory permission.

BURBANK FIRE DEPT.
- 913
20613 42

- c) Monthly Safety Committee meetings scheduled with key Administrative personnel and department managers which review the following:
 - safety hazard and the prevention thereof
 - “Safety Topic of the Month” Training (Hilton Corp. Program) which is then communicated to each manager and employee.
 - worker’s compensation claims and investigation into root cause of accident
 - Safety Suggestions submitted from employees to Administrator
 - review all employee injuries
 - receive additional guidance & training from our insurance representative
- d) Each department has Material Safety Data Sheets (MSDS) data for their own department’s chemicals and copies are available to all employees from the main binders (for entire facility) at the Employee entrance area for access.
- e) All hazardous material containment vessel kits, safety vests, protective gloves, protective suits and goggles are stored in the HazMat closet (storage near Parlor 129, #4 on site map, North end of East Tower) or in the Engineering Shop (#1 on site map, South end of East Tower) and issued by the Security Department and/or the Engineering Department.

2) **Mitigation**

- a) Notification to in-house ERT is via pagers, telephones and/or two-way radios from the hotel PBX station, which is staffed 24 hours a day.
- b) Additional outside ERT’s are contacted through the hotel PBX station to 911; directed to the City of Burbank Hazardous Material Squad as part of the City of Burbank Fire Department compliment.
- c) MOD (Manager-On-Duty) will coordinate with all local, county and state Emergency Response Organizations. Contact Insurance Carrier.
- d) After taking appropriate first aid action, employees shall report personal exposure with hazardous material to the Security Department, who will then contact the Hazardous Material Coordinator, Bill Gregory – Director of Property Operations. As part of HazMat internal emergency procedures Security or HMC is responsible for checking MSDS manual for further appropriate action.
- e) Threatened release: Activate Hazardous Material internal procedures (2a-2d). Place threatened vessel in new containment drum. Contact Hazardous Waste Contractor if needed.

Response to release: Activate Hazardous Material internal procedures. Contact Fire Department. Obtain containment vessel kit from Security or

Engineering, contain spill, clean up spill with protective clothing and place into approved containment drum. Contact Hazardous Waste Contractor if needed.

3) **Abatement**

- a) Procedure is the same as described above, only with Hazardous Waste Contractor playing a larger role. Hilton Hotels Corporation may also be more involved regarding legal and/or media issues.

If evacuation is required the following steps will be taken.

- In the event of an internal or external disaster, employees are notified through the long range pager system, two-way radios and the public address paging system.
- After the employees receive notice, they are instructed to meet at the pre-determined location, the Catering Office, for further instructions.
- The ERT members assign floor monitors to start the evacuation procedures on each guest floor. Two floor monitors per guest floor will knock on doors and monitors stationed in stairwells will assist guests to safe area-Southeast corner of parking lot.
- The ERT members will assign additional staff to evacuate all meeting and function rooms, pool areas, employee back of house areas and the restaurant.

RECORDKEEPING

Storage and documentation of training materials and records is as follows:

- In Human Resources Office:
 - Current employees' training records, retained indefinitely
 - Former employees' training records, retained for three years after termination
 - Copy of training programs, introductory and continuing
- In Engineering Shop:
 - Current copy of Consolidated Contingency Plan
 - Reported hazardous material releases
 - Hazardous materials storage area inspection reports
 - Emergency response drill documentation
 - Copy of training programs, introductory and continuing

HAZARD COMMUNICATION TRAINING PROGRAM

1. GENERAL

The OSHA Hazard Communication Standard (HCS) requires employers to prepare and implement a Hazard Communication Program (HCP). This written program is a summary of the Hilton Burbank Airport efforts and provides a reference for employees and management. A copy of this program will be filed in the Material Safety Data Sheet (MSDS) binder located in the employee entrance. The binder shall be made available to any employee upon request.

2. RESPONSIBILITIES

- A. The Director of Property Operations, Bill Gregory shall be responsible for the overall administration of the program, ensure all aspects of the program are utilized properly to comply with the HCS, and provide assistance to all departments in regard to compliance with the HCS. This person is designated as the Hazard Material Coordinator (HMC).
- B. The HMC is responsible for the day-to-day compliance with HCS, maintaining the MSDS Binder, maintaining the Chemical List, issuing HazCom Update Memos, determining label data, and conducting compliance inspections at intervals and locations determined by the HMC, Director of Security and/or the Safety Committee.
- C. Director of Security, Chuck Williams and Members of the Safety Committee, along with Department Heads are responsible for compliance to the HCS within their departments. They shall ensure hazardous materials are not used by department employees until employees have successfully completed the Chemical Hazard Identification Program (CHIP) training, MSDS forms are on file, personal protective equipment (PPE) is available, employees trained on use of required PPE, and initiating disciplinary actions against department employees for non-compliance to the HCP. Employees with three documented infractions can be terminated. All Departments shall request an MSDS, as a Hazard Communication Program Condition of sale, for appropriate material. All MSDS received by any department shall be forwarded immediately to the HMC. The HMC shall be informed when a hazardous material is received without an MSDS. Each Department Manager shall be responsible for conducting HazCom and Chemical Safety training prior to employee use of a hazardous material. The HMC, Director of Security or members of the Safety Committee can assist if necessary.
- D. Employees who use hazardous material shall not use the material until they have successfully completed the training, checked the container label, checked the MSDS, and are using the PPE specified on the label. Employees shall use chemicals as directed and will not mix chemicals without supervisory permission. After taking appropriate first aid action, employees shall report personal exposure with hazardous material to the HMC.

3. HAZARD DETERMINATION

- A. Prior to use, all chemicals used at our facility will be evaluated in regard to physical and health hazards. Our facility will rely upon supplier-provided MSDS for the hazard determination. The provided MSDS will be reviewed for completeness by the HMC. The HMC shall make appropriate usage recommendations or develop a Special Work Practice/Procedure (S form) in regard to safe use of the chemical by employees.

4. MATERIAL SAFETY DATA SHEETS

- A. An MSDS form is to be obtained and on file in the MSDS Binder before a chemical is used by any employee. The MSDS will be filed by area of usage (i.e. – Laundry, Kitchen, etc.), and then alphabetically. The HMC is the only person permitted to add or remove MSDS forms from the binder. The (S) form, when required, shall be attached to appropriate MSDS. In the event an MSDS is not received with a chemical or the MSDS is not complete, the HMC will request an MSDS form from the manufacturer of the product. The MSDS binder shall be readily accessible to all employees. Employees need to obtain their supervisor's permission to review the MSDS. The Main MSDS binders are located at the employee entrance. Each Department has their own binder (or folder) which lists chemicals specific to their area or job function.

5. CHEMICAL LIST

- A. A list of hazardous chemicals shall be maintained by the HMC and distributed to all departments. Each employee shall receive a copy of the current Chemical List during the initial training. The list shall be reviewed for accuracy annually, updated and distributed by the HMC to each department. The current list will be posted in the appropriate work areas. The list shall contain all chemicals by department/work area, including the alphanumeric codes, common names, hazard severity ratings, PPE requirements, odors, physical appearance and indications of any carcinogenic/chronic health hazards. When a chemical is deleted from the list, the HMC shall draw a line through the deleted chemical and date and initial the line. When a new chemical hazard is added to our facility, the HMC will add the Chemical to the list and mark the chemical with an asterisk (*). The new Chemical List will also be filed in each MSDS binder. A file of old Chemical Lists and HazCom Update Memos shall be maintained by the HMC to meet the exposure records requirement of 29CFR1910.20.

6. LABELING

- A. Manufacturing labels will not be removed, defaced or covered. Except as described below, all containers in use are to be labeled with completed CHIP label. Containers include drums, large cans, large bottles, boxes, etc. Department Heads are responsible for affixing completed labels if necessary. Chemicals in containers must not be used until the label is affixed. The exceptions to this requirement are:
1. Portable containers do not require labels when chemicals are transferred from labeled containers for immediate use, provided the chemical will be used by the employee who performs the transfer and will be used during the employee's shift.
 2. Smaller containers do not require labels when they are removed from a labeled box or labeled rack, provided they will be used immediately by the employee who removed the containers and the material will be used during the employee's shift.
 3. If chemicals in an unlabeled container have not been completely used at the end of the employee's shift, the chemical must be returned to a labeled container, box or rack.
- B. As a general rule, pipes in our facility will not be labeled as they generally contain non-hazardous liquids and are only opened by maintenance personnel who are aware of the pipe contents.
- C. Employees must be able to identify the health, fire and reactive hazards of the container contents by reading the label. The affixed label will be the standard CHIP label and must provide the following information:
1. The identity of the hazardous chemical in the container. Identification shall be through the use of alphanumeric codes such as C-016 or F-114. The alpha part of the code will indicate the specific physical and/or health hazards the chemical presents. The codes used will be "C" for Corrosive, "R" for Reactive, "I" for Irritant, "F" for Flammable, "T" for Toxic and "S" for Sensitizer (CRIFTS). In the event a chemical presents more than one hazard, both codes shall be indicated, such as a chemical which is Corrosive and Reactive will be designated "CR". The first letter will indicate the most severe hazard. The numeric part of the code will indicate a specific chemical within the category. Large storage areas, such as labeled racks or boxes of small containers, must also list the common name of the chemical on the label. The alphanumeric code will also be on the Chemical List and MSDS.

2. Appropriate warning hazards. The immediate physical and health hazards shall be indicated by colored bands (Red = Fire, Blue = Health, Yellow = Reactive) on the label. The severity of the immediate chemical hazards will be indicated by the numbers "0 through 4", with a "4" indicating the most severe hazard rating. These acute hazard ratings do not include all hazards, but only the hazards that influence immediate safety considerations. Chemicals, which present chronic or carcinogenic health hazards, will be indicated with a circled letter "C" on the label.
3. Personal Protective Equipment (PPE). Required PPE will be indicated on the label by symbols. Each symbol will represent a specific item of PPE that must be used to prevent the employee's immediate exposure to the chemical.
4. All chemicals, which require a Special Work Practice/Procedure (S) will be marked with the circled letter "S" on the label.

7. CONTRACTORS

- A. Contractors working in facility areas where hazardous chemicals are used will be informed of the hazards within the area. The HMC will provide a contractor representative with copies of the current Chemical List and a brief description of how to read a "CHIP" label. The contractor is responsible for making his/her employees aware this information. Questions related to the hazardous chemicals shall be addressed to the HMC. Contractors will be required to provide a list (or copies of MSDS) of the hazardous chemicals they will use in our facility to the HMC. The HMC shall review the provided list/MSDS to ensure that there are no chemicals prohibited by our facility.

8. EMPLOYEE INFORMATION/TRAINING

- A. Posters. These will describe the hazards, severity of the hazards, PPE symbols, MSDS binder locations and hazards represented by the letters C, R, I, F, T and S. The posters will be posted in departments where hazardous material is present and in employee common areas. Employees will be provided "training examples" copies of the posters during training.
- B. HazCom Update Memos. These memos shall be used to alert employees to new chemical hazards which are introduced into the work area or when new hazard information is received. The memo format will include a completed label, the user location of the chemical, routes of entry, the hazards of the product, first aid procedure, symptoms of exposure, the physical characteristics of the chemical, indication of chronic or carcinogenic hazards, and post/pull dates. Each memo shall be posted two weeks. A "training example" of the memo will be provided to employees during training.
- C. Other Information. Employees shall be provided with a copy of the current Chemical List and trained on how to read a "CHIP" label.

D. Employee Training. Employees must successfully complete the required training program before they use any hazardous chemical. All employees, who routinely use chemicals in the performance of their job, shall complete the training. The training program has two parts: Hazard Communication and Chemical Safety.

1. The Hazard Communications portion of the training will include, as a minimum:

- A. Details of our facility's HCP;
- B. An explanation of the labeling system;
- C. An explanation of the MSDS;
- D. An explanation of how employees can obtain and use the hazard information;
- E. Methods which can be used to detect the presence or release of a hazardous chemical in the workplace; and
- F. Hazard categories of chemicals we use.

2. The Chemical Safety portion of the training will include, as a minimum:

- A. The physical and health hazards of chemicals in our facility;
- B. Routes of entry into the body and physical effects;
- C. Symptoms of exposure;
- D. Measures, including PPE, employees can take to protect themselves from the hazards; and
- E. Initial first aid steps to be taken for exposure.



FIRE DEPARTMENT

CITY OF BURBANK
311 ORANGE GROVE AVENUE, BURBANK CALIFORNIA 91502-1221
(818) 238-3473
FAX (818) 238-3479

January 9, 2006

William Gregory
HILTON BURBANK AIRPORT
2500 N Hollywood Way
Burbank CA 91505

**SUBJECT: 00247 - HILTON BURBANK AIRPORT/CONVNTN CNTR
2500 N HOLLYWOOD WAY, BURBANK**

In July 1997, the City of Burbank became part of the Los Angeles County Certified Unified Program Agency (LACoCUPA). The LACoCUPA consolidates six environmental programs. The City of Burbank is responsible for the management of four of these six programs. They include Underground Storage Tanks, Hazardous Materials Disclosure and Response, Risk Management, and enforcement of the Hazardous Materials Management requirements of the Fire Code.

California Health & Safety Code, Chapter 6.95, Article 1 and Burbank Municipal Code § 9-2-8001-3.3 require all businesses that store, use, or handle hazardous materials in quantities that meet or exceed the thresholds established in Health & Safety Code §25503.5, must submit a completed hazardous materials inventory disclosure statement annually. Our records indicate that you meet these requirements.

Enclosed you will find the following forms which you are required to complete and submit to us by March 1, 2006:

THE FACILITY INFORMATION SECTION

Everyone is required to submit their signed Facility Information for 2006. This form has been filled out with the information we currently have on file. If there are any blanks, please complete this information. If there are any changes, please cross out the filled in information and write in your new information.

THE HAZARDOUS MATERIALS SECTION

Everyone is required to complete and submit their Hazardous Materials Inventory for 2006 (once every three years). Our last general request for these forms was in 2000. **Once we have received these properly completed forms**, we will send you a letter each year asking you to certify that the information previously submitted is currently correct. Only comprehensive Hazardous Materials Inventory Reports are to be submitted. No recertification forms are to be submitted in 2006. Please refer to the Notes below to facilitate completing the forms correctly.

00247 - 2500 N HOLLYWOOD WAY

January 9, 2006

Page 2

NOTE #1: The Largest Container (Box #215) should reflect the amount of your largest container for a particular chemical, i.e., if you have three different size containers for window cleaner which are 5 Gallons, 10 Gallons, and a 55 Gallon Drum, your largest container would be 55 Gallons.

NOTE #2: The Maximum Daily Amount (Box #218) for the above referenced chemical would be 70 Gallons, which would be the total of the three containers (55+10+5). Even if your containers are not full, this would be the Maximum Daily Amount because it is the maximum amount you could have if the containers were full.

THE CONSOLIDATED CONTINGENCY PLAN SECTION w/SITE MAP

Everyone is required to properly complete, sign, and submit a Consolidated Contingency Plan and Site Map for 2006 (once every three years). Our last general request for these forms was in 2003.

These Hazardous Materials Inventory Disclosure forms are currently part of a Consolidated Permit Package issued by the Los Angeles County Certified Unified Program Agency (LACoCUPA). Please carefully read the instructions, complete the appropriate forms, and sign where indicated. Return **ORIGINAL** forms to the Burbank Fire Department by **March 1, 2006**. Failure to submit properly completed Hazardous Materials Disclosure forms by the due date could result in civil penalties. A self-addressed envelope is enclosed for your convenience. **BE SURE TO RETAIN A COPY FOR YOUR RECORDS.**

If you have any questions or if we can be of any assistance, please contact the Fire Prevention Bureau at (818) 238-3475.

Thank you for your cooperation.



Devin Burns, Hazardous Materials Specialist

DB:md



Hilton

Burbank Airport & Convention Center

00247

March 15, 2006

To: LA County Fire Department

From: Hilton Burbank Airport & Convention Center
Site #: FA0013820

We received NOTICE OF ENFORCEMENT – PAST DUE (PENALTY CHARGE) for the fiscal year Jul 01, 2005 – June 30, 2006. We believe this invoice was processed in error. According to the post office, the payment which this charge references to was delivered to your PO BOX 513148, Los Angeles, CA 90051-1148 on Dec. 14th 2005. For your review I have enclosed a copy of the registered mail delivery receipt we received from the post office. It would be greatly appreciated if you revise the invoice and notify us of the status as soon as possible.

Thank you for your cooperation.

Sylvia Leoro
Accounts Payable

OK to waive penalty
emailed Rita / called
customer. DC

U.S. Postal Service
CERTIFIED MAIL RECEIPT
(Domestic Mail Only; No Insurance Coverage Provided)

For delivery information visit our website at www.usps.com

OFFICIAL USE

Postage	\$ 2.57
Certified Fee	\$2.38
Return Receipt Fee (Endorsement Required)	\$1.75
Restricted Delivery Fee (Endorsement Required)	\$0.00
Total Postage & Fees	\$ 6.70

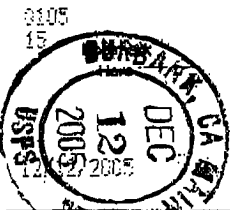

Sent To County of Los Angeles Fire Dept.

Street, Apt. No., or PO Box No. P.O. Box 513148

City, State, ZIP+4 Los Angeles, CA 90051-1148

PS Form 3860, June 2003 See Reverse for Instructions

BURBANK PO
BURBANK, California
915059998
0581020105-0096
12/12/2005 (800)275-8777 02:57:48 PM

Product Description	Sale Qty	Unit Price	Final Price
LOS ANGELES CA 90051			\$0.31
First-Class			
Return Receipt (Green Card)			\$1.75
Certified			\$2.30
e1 Serial #: 7004289000091706502			
Issue PVI:			\$4.42
			<hr/>
			\$4.42
			<hr/>
			\$5.00
Due:			-\$0.58

1000402068760
Clerk: 15

— All sales final on stamps and postage. —
Refunds for guaranteed services only.
Thank you for your business.
Customer Copy

SENDER: COMPLETE THIS SECTION

- Complete items 1, 2, and 3. Also complete item 4 if Restricted Delivery is desired.
- Print your name and address on the reverse so that we can return the card to you.
- Attach this card to the back of the mailpiece, or on the front if space permits.

1. Article Addressed to:

County of Los Angeles
Fire Department.
P.O. Box 513148
Los Angeles, CA 90051-1148

COMPLETE THIS SECTION ON DELIVERY

A. Signature Agent
 Addressee

B. Received by (Printed Name) R. BAYON Date of Delivery DEC 12 2005

D. Is delivery address different from item 1? Yes
If YES, enter delivery address below

R. Bayon 43

3. Service Type
 Certified Mail Express Mail
 Registered Return Receipt for Merchandise
 Insured Mail C.O.D.

4. Restricted Delivery? (Extra Fee) Yes

2. Article Number (Transfer from service) 7004 2890 0000 9170 6502

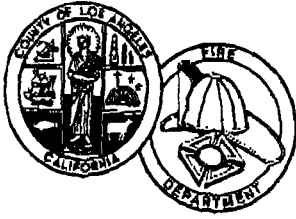

COUNTY OF LOS ANGELES FIRE DEPARTMENT

FINANCIAL MANAGEMENT DIVISION

5801 S. EASTERN AVENUE #110
COMMERCE, CALIFORNIA 90040

FAX TRANSMISSION SHEET

DATE: March 27, 2006

TO: Devin Burns

COMPANY: Burbank Fire Department

PHONE: (818) 238-3387

FAX: (818) 238-3479

FROM: Rita Haywood

PHONE: (323) 838-2331

FAX: (323) 869-0729

NUMBER OF PAGES (INCLUDING COVER SHEET): Three

AR41270- Letter to request late fee be waived & copies of Certified Mail receipt.

Rita

**FIVE-YEAR REVIEW REPORT FOR
SAN FERNANDO VALLEY (AREA 1) SUPERFUND SITE
NORTH HOLLYWOOD AND BURBANK, LOS ANGELES COUNTY,
CALIFORNIA**



PREPARED BY

United States Army Corps of Engineers

FOR

U.S. Environmental Protection Agency

Region IX

Approved by:

Dana Barton
Dana Barton, Assistant Division Director
Superfund Site Cleanup Branch
U.S. Environmental Protection Agency, Region 9

Date:

9/21/18

[This page is intentionally left blank.]

Executive Summary

This is the third combined Five-Year Review of the San Fernando Valley Area 1 Superfund Site located in North Hollywood and Burbank, Los Angeles County, California. The purpose of this Five-Year Review is to review information to determine if the remedy is and will continue to be protective of human health and the environment.

The San Fernando Valley Area 1 Site has two groundwater operable units, the North Hollywood Operable Unit and the Burbank Operable Unit, located within its boundaries. This Five-Year Review represents the sixth Five-Year Review for the North Hollywood Operable Unit and the fourth Five-Year Review for the Burbank Operable Unit. The triggering action for this statutory review is the previous Five-Year Review. The Five-Year Review is required due to the fact that hazardous substances, pollutants, or contaminants remain at the Site at levels above those that would allow for unlimited use and unrestricted exposure.

In September 2009, EPA selected the following interim remedy for the North Hollywood Operable Unit: construction of new extraction wells; modification/rehabilitation of several existing extraction wells; expanded treatment; chromium treatment for NHE-1, NHE-2 and two of the new extraction wells; 1,4-dioxane treatment for NHE-2; installation of additional monitoring wells; institutional controls; and, use of the treated water in Los Angeles Department of Water and Power's water supply system. EPA subsequently amended this remedy in 2014 via a Record of Decision Amendment to add reinjection as an end use, and in 2017 via a Memorandum to File to add more extraction wells targeting 1,4 dioxane contamination. EPA recently issued an Explanation of Significant Differences in February 2018, which increases the groundwater extraction rate by adding new extraction wells and expanding the treatment system to accommodate the higher flow from the new wells. EPA determined that increased groundwater extraction would be required to achieve containment. None of these remedy enhancements have yet been implemented.

For the Burbank Operable Unit, EPA's selected remedy in the June 1989 Record of Decision included: extraction of contaminated groundwater, treatment by stripping, and reuse of the water by the City of Burbank for drinking water. Subsequently, EPA signed two Explanation of Significant Differences: November 1990 and February 1997. The 1990 Explanation of Significant Differences included blending of the extracted and treated groundwater with a water supply lower in nitrate, reinjection of excess water, and a clarification that the interim remedy could be designed, constructed, and operated in phases. In the second Explanation of Significant Differences, EPA eliminated the reinjection requirement and suspended the extraction rate requirement when nitrate levels in the extracted groundwater exceed 50 milligrams per liter (mg/l) as nitrate. The City of Burbank committed to accept an annual average of 9,000 gallons per minute (gpm) from interim remedy facilities.

For the Burbank Operable Unit, the results of the data review and the 2015 capture analysis indicate the remedy functions as intended, by meeting the Remedial Action Objectives specified in the Record of Decision; however, the treatment system continued to operate below the interim Record of Decision specified extraction rate of 9,000 gpm. Capture of the contaminated plume is occurring, and the appropriate extraction rate is being evaluated in a new focused feasibility study. An interconnect with Los Angeles Department of Water and Power (LADWP) is under construction, which will provide enough capacity to discharge up to 9,000 gpm, the current capacity of the treatment system. A Focused Feasibility Study is currently underway to address emerging contaminants and to optimize the remedy.

The North Hollywood Operable Unit is not currently operating, and is therefore not achieving capture. EPA recently revised the remedy, and expects capture will be achieved when the revised remedy is implemented.

Exposure assumptions, toxicity data, and Remedial Action Objectives used at the time of remedy selection are still valid for both remedies. Applicable or relevant and appropriate requirements identified in the Record of Decision have not changed since the last Five-Year Review. Toxicity values for Site contaminants of concern have not changed. Risk assessment methodologies have not changed in a way that could affect the protectiveness of the remedy. There are no changes in exposure pathways. The combined remedial action objectives are still valid.

The remedy at the North Hollywood Operable Unit is currently protective of human health and the environment because there is no exposure to untreated groundwater. Despite the fact that the extraction and treatment system is not currently operating, the public is not exposed to untreated groundwater because LADWP is not extracting groundwater from the areas of high contaminant concentrations and governmental controls prevent other extraction of the groundwater. When the system was operational, the treatment system effluent contaminant concentrations were less than their regulatory cleanup goals. Once the new remedy is implemented, EPA expects that all Remedial Action Objectives will be achieved.

The remedy at the Burbank Operable Unit is currently protective of human health and the environment. The treatment system effluent contaminant concentrations are less than their regulatory cleanup goals and there are governmental controls in place that prevent exposure to untreated groundwater.

Contents

1. Introduction	8
1.1. Background	10
1.2. Physical Characteristics	10
1.3. Hydrology	13
2. Remedial Actions Summary	15
2.1. Basis for Taking Action	15
2.2. Remedy Selection	15
2.2.1. NHOU	15
2.2.2. BOU	17
2.3. Remedy Implementation	18
2.3.1. NHOU	18
2.3.2. BOU	19
2.3.3. Institutional Controls, for Both OUs	20
2.4. Operation and Maintenance (O&M)	21
2.4.1. NHOU	21
2.4.2. BOU	21
3. Progress Since the Last Five-Year Review	22
3.1. Previous Five-Year Review Protectiveness Statement and Issues	22
3.2. Work Completed at the Site During this Five-Year Review Period	23
3.2.1. NHOU	23
3.2.2. BOU	24
4. Five-Year Review Process	24
4.1. Community Notification, Involvement and Site Interviews	24
4.2. Data Review	25
4.2.1. NHOU	25
4.2.2. NHOU Contaminant Mass Removal	25
4.2.3. NHOU Hydraulic Containment	27
4.2.4. BOU	30
4.2.5. BOU Capture Zone	30
4.2.6. BOU Contaminant Mass Removal	36
4.3. Site Inspection for Both OUs	36

5. Technical Assessment	37
5.1. Question A: Is the remedy functioning as intended by the decision documents?....	37
5.2. Question B: Are the exposure assumptions, toxicity data, cleanup levels, and Remedial Action Objectives (RAOs) used at the time of remedy selection still valid?	37
5.3. Question C: Has any other information come to light that could call into question the protectiveness of the remedy?	37
6. Issues/Recommendation	38
7. Protectiveness Statement	38
8. Next Review.....	38
Appendix A: List of Documents Reviewed.....	39
Appendix B: Data Review	41
Appendix C: ARAR Assessment.....	50
Appendix D: Press Notice for FYR.....	52
Appendix E: Site Inspection Checklists	53
Appendix F: Trip Report and Photographs from Site Inspection Visit	63

List of Figures

Figure 1. Location Map for the San Fernando Valley (Area 1) Superfund Site	11
Figure 2. Location of Wells and Treatment Plants	12
Figure 3. Burbank Operable Unit Groundwater Elevations in the Water Table Aquifer	14
Figure 4. Schematic of NHOU groundwater treatment facility.....	19
Figure 5. Schematic of BOU Groundwater Treatment Facility	20

List of Tables

Table 1. Five-Year Review Summary Form.....	9
Table 2. Comparison of stratigraphic and hydrostratigraphic units in the SFV Area 1.....	13
Table 3. Status of Recommendations from the 2013 FYR.....	23
Table 4. Concentrations at the Rinaldi-Toluca and North Hollywood West well fields.....	29
Table 5. PCE and TCE Concentrations at NHOU near the Whitnall production well fields ..	29
Table 6. Burbank Treatment Plant Contaminant Mass Removal	36
Table 7. Protectiveness Statement NHOU	38
Table 8. Protectiveness Statement BOU	38

List of Abbreviations

BOU	Burbank Operable Unit
CFR	Code of Federal Regulation
EPA	Environmental Protection Agency
ESD	Explanation of Significant Differences
FYR	Five-Year Review
gpm	gallons per minute
LADWP	Los Angeles Department of Water and Power
LPGAC	Liquid-phase granular activated carbon
MCL	maximum contaminant levels
µg/L	micrograms per liter
mg/L	milligrams per liter
NHE	North Hollywood East
NHOU	North Hollywood Operable Unit
O&M	operation and maintenance
OU	Operable Unit
PCE	Tetrachloroethene
RAOs	Remedial Action Objectives
ROD	Record of Decision
SFV Area 1	San Fernando Valley Area 1 Superfund Site
TCE	Trichloroethene
USACE	U.S. Army Corps of Engineers
VOC	volatile organic compound
VPGAC	Vapor-phase granular activated carbon

1. Introduction

The purpose of a Five-Year Review (FYR) is to evaluate the implementation and performance of a remedy in order to determine if the remedy will continue to be protective of human health and the environment. The methods, findings, and conclusions of reviews are documented in FYR reports. In addition, FYR reports identify any issues found and document recommendations to address them.

The U.S. Environmental Protection Agency (EPA) is preparing this FYR pursuant to the Comprehensive Environmental Response, Compensation, and Liability Act Section 121, 40 Code of Federal Regulation (CFR) Section 300.430(f)(4)(ii) of the National Contingency Plan and EPA policy.

This is the third FYR for the San Fernando Valley (Area 1) Superfund Site (Site). The triggering action for this statutory review is the signing of the previous FYR on September 30, 2013. The FYR has been prepared due to the fact that hazardous substances, pollutants, or contaminants at the Site remain above levels that allow for unlimited use and unrestricted exposure.

The Site consists of two operable units¹ (OUs): the North Hollywood Operable Unit (NHOU) and the Burbank Operable Unit (BOU). Both will be addressed in this FYR. Volatile organic compound (VOC)-contaminated groundwater in the North Hollywood area is addressed for the NHOU. The VOC-contaminated groundwater plume in the Burbank area is addressed for the BOU.

Kelly Manheimer and Gary Riley, Remedial Project Managers from EPA, led the Site FYR. Alison Burcham (environmental engineer) and Jeffrey Weiss (hydrogeologist), from the U.S. Army Corps of Engineers (USACE), participated.

¹ During cleanup, a site can be divided into a number of distinct areas depending on its complexity. These areas, called operable units (OUs), may address geographic areas, specific problems, or media where a specific action is required.

Table 1. Five-Year Review Summary Form

SITE IDENTIFICATION		
Site Name: San Fernando Valley (Area 1) Superfund Site		
EPA ID: CAD980894893		
Region: 9	State: CA	City/County: North Hollywood/Burbank/Los Angeles County
SITE STATUS		
NPL Status: Final		
Multiple OUs? Yes	Has the site achieved construction completion? No	
REVIEW STATUS		
Lead agency: EPA		
Author name (federal or State Project Manager): Kelly Manheimer and Gary Riley		
Author affiliation: EPA		
Review period: 10/17/2017 - 8/2/2018		
Date of site inspection: 1/24/2018		
Type of review: Statutory		
Review number: 3		
Triggering action date: 9/30/2013		
Due date (five years after triggering action date): 9/30/2018		

1.1. Background

The San Fernando Valley Area 1 Superfund Site (SFV Area 1) consists primarily of two large plumes from multiple sources in the San Fernando Valley. Site contaminant sources include, but are not limited to, the former Bendix Aviation and Allied Signal-Aerospace Company facilities in North Hollywood (successor cooperation is now Honeywell International), the former Lockheed Martin Corporation facilities near the Burbank Airport, and many other known sources throughout Area 1. Trichloroethene (TCE) and tetrachloroethene (PCE) were widely used in the San Fernando Valley starting in the 1940s for dry cleaning and for degreasing machinery. Disposal was not well-regulated at that time, and releases from a large number of facilities throughout the eastern SFV Area 1 have resulted in the large plume of VOC-contaminated groundwater that starts in the Area 1 Site and extends southeast, down-gradient, through the San Fernando Valley Superfund, Area 2 Site and through the San Fernando Valley Superfund, Area 4 Site.

Further investigation to define other sources is ongoing. SFV Area 1 is in a populated urban area, and does not affect any environmentally sensitive areas.

1.2. Physical Characteristics

The Site is an area of VOC-contaminated groundwater that encompasses approximately 13 square miles beneath the Cities of North Hollywood and Burbank in the eastern San Fernando Valley, within the Upper Los Angeles River area.

The San Fernando Valley is a 122,800-acre alluvial basin in the south-central portion of the Transverse Ranges. The San Fernando Valley is bordered on the northeast by the San Gabriel Mountains with the Verdugo Mountains to the southeast, on the north and northwest by the Santa Susana Mountains, on the west by the Simi Hills, and on the south by the Santa Monica Mountains. Average annual precipitation in the San Fernando Valley is approximately 15 inches per year. However, during water years 2006 to 2007 and 2013 to 2014 (October 1 to September 30), precipitation was well below average, at less than 5 inches.

The two OUs located within the Site, North Hollywood Operable Unit (NHOU) and Burbank Operable Unit (BOU), each have a groundwater extraction and treatment system (Figure 2). The treatment facility for the NHOU is located west of Lankershim Boulevard in North Hollywood. There are eight extraction wells associated with the treatment system. The NHOU treatment facility is approximately 3.8 miles north of the Los Angeles River.

The treatment facility for the BOU is located southeast of the airport in Burbank. There are eight extraction wells associated with the BOU treatment facility located approximately half a mile north of the BOU. The BOU treatment facility is located approximately 3.5 miles north of the Los Angeles River.

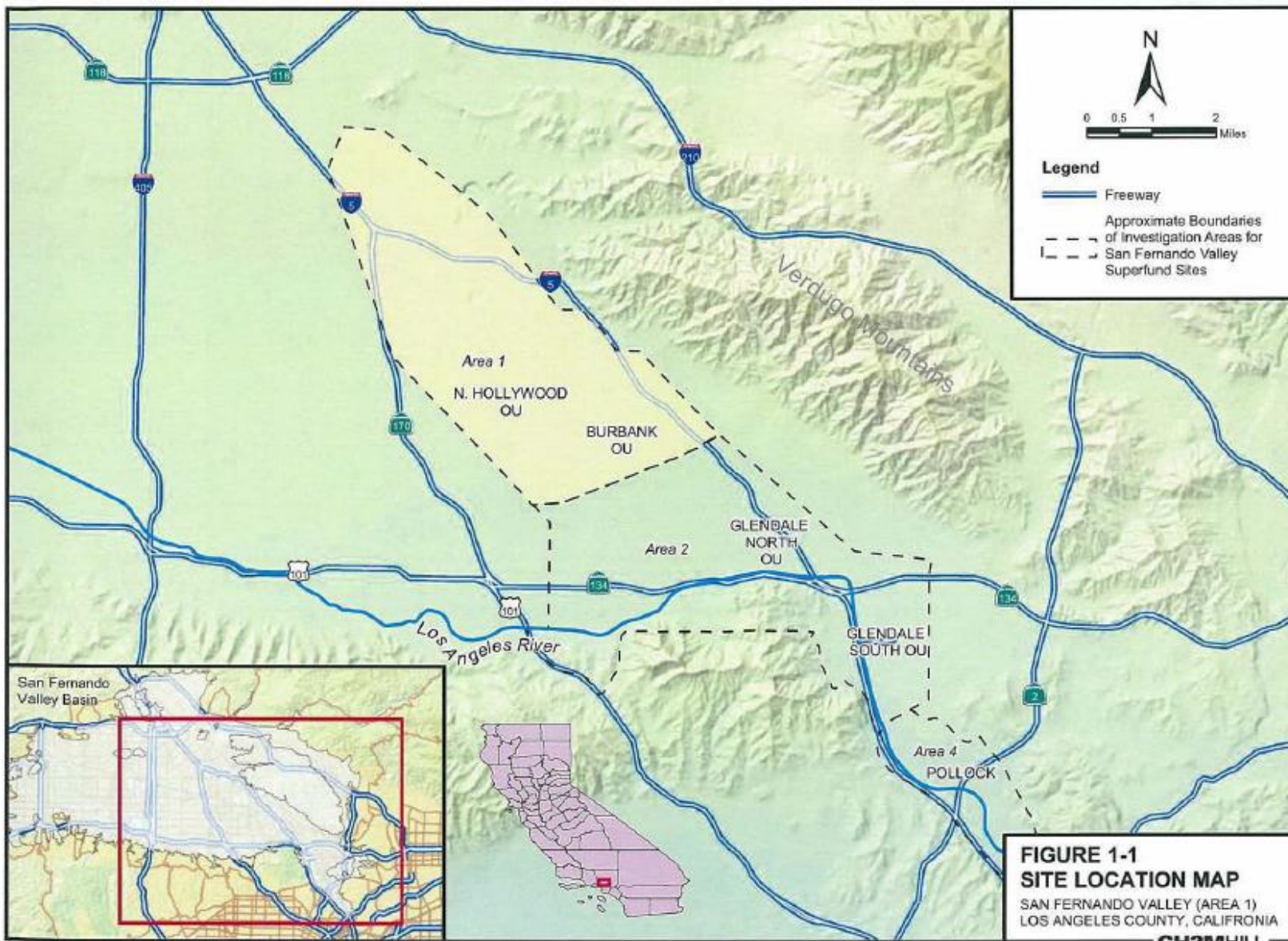

Figure 1. Location Map for the San Fernando Valley (Area 1) Superfund Site

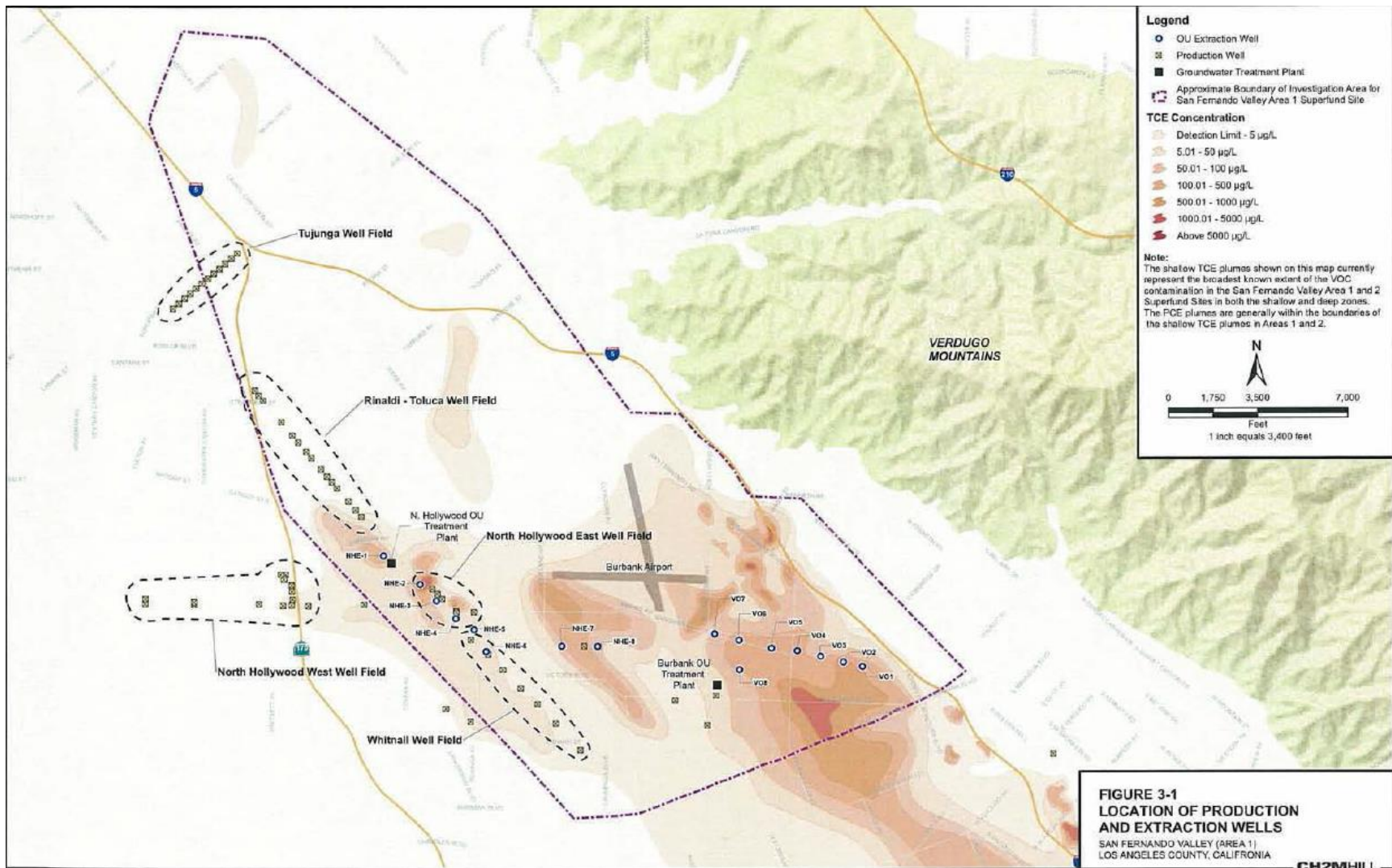

Figure 2. Location of Wells and Treatment Plants

1.3. Hydrology

Alluvial deposits in the San Fernando Basin contain groundwater. Geologic investigations at the Site have defined several hydrostratigraphic units within these alluvial deposits. The primary contaminated units at the Site are the Water Table aquifer and the B-zone aquifer. The Water Table aquifer is an unconfined aquifer within the coarse-grained sands and gravels present up to 350 feet below ground surface, and overlies a leaky aquitard consisting of interbedded sands, silts, and clays. Beneath the aquitard is the B-zone aquifer, which consists of coarse-grained sands and gravels from about 350 to 425 feet below ground surface. The depth to groundwater ranges from approximately 120 to 425 feet below ground surface.

Table 2. Comparison of stratigraphic and hydrostratigraphic units in the SFV Area 1

Approx. Depth (feet)	Geologic Age	JMM (1992) Zone Designation	ULARA Watermaster Units	Oberlander, et al. (1993) units	Depth Region	NHOU Hydrostratigraphic Units ¹
100	Holocene	Upper	A - alluvial sand, gravel, and rocks		1	A Zone (Water Table)
200			L - gravel			
300			K, J - fine grained	A' - coarse sands, gravel, cobbles		
300	Pleistocene	Middle	I - sand and brown clay	X - sand, silty sand, sandy silt, silty clay	2	B Zone
400			AA - sand and gravel	A - coarse sands, gravel, cobbles		
400		Lower	BB - sand, gravel, rocks	Y - sand, silty sand, sandy silt, silty clay	3	Deeper Units
500			E - clay and gravel, very hard clay	B - coarse sand, gravel, cobbles		
600			M - sand and gravel			
700	Blue Star - marker bed					
700	Q - brown clay, gravel, rocks					
800	Upper Pliocene	Deeper Units			4	Deeper Units
900						
1000						

Natural horizontal hydraulic gradients in the eastern San Fernando Valley generally run south and east, toward the Los Angeles River Narrows. However, extraction and production wells in the NHOU and BOU affect the gradient, and draw the flow of groundwater toward these wells. Figure 3 is a recent groundwater elevation map that shows the gradient in the Water Table aquifer within the BOU. Groundwater gradients in the SFV Area 1 were estimated during the Remedial Investigation to range from approximately 0.001 to 0.021. The 2016 Groundwater Elevation Memorandum (Tetra Tech, 2016) for the Burbank Operable Unit reported the groundwater gradient near the BOU extraction wells between 0.0023 and 0.0139.

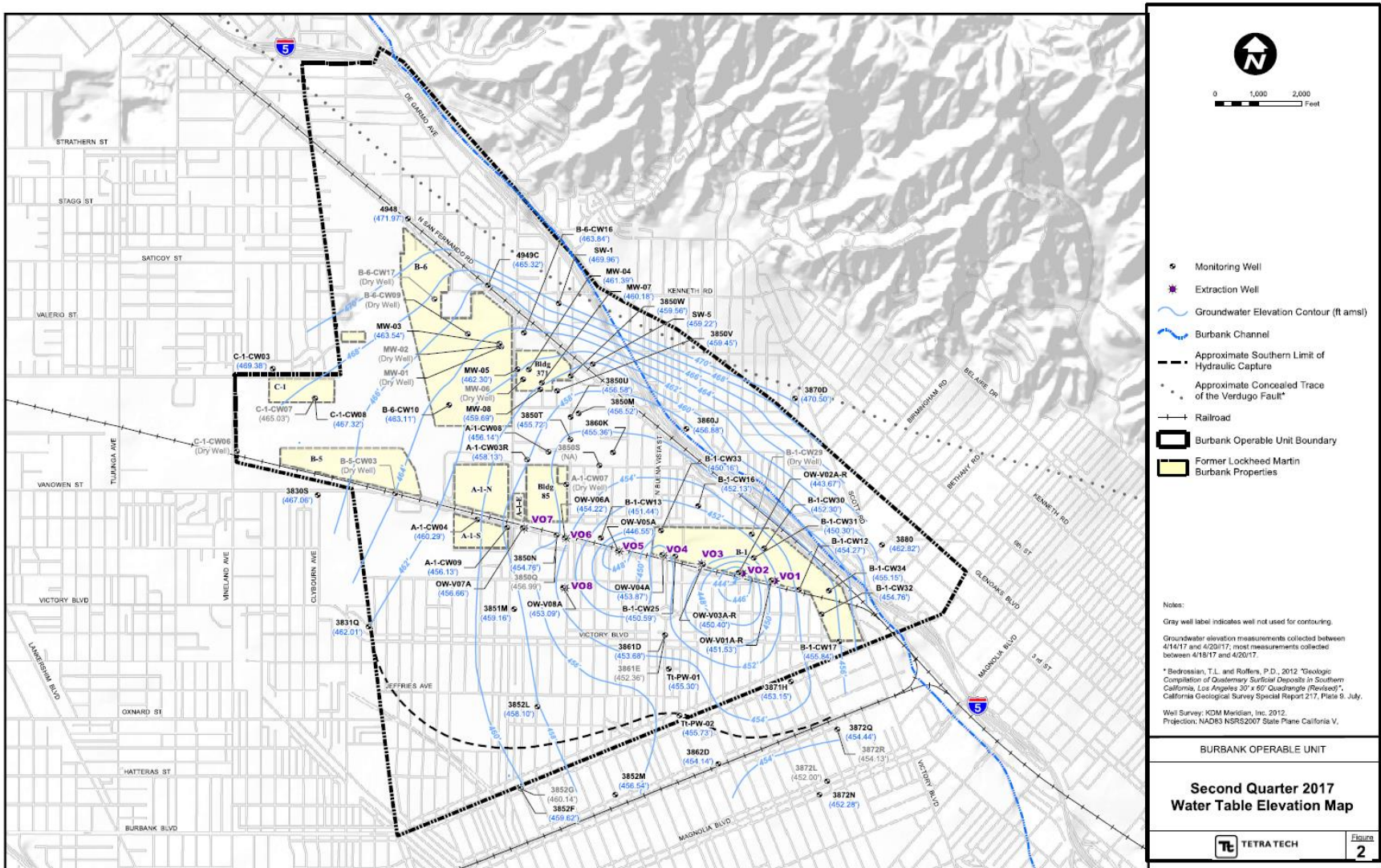

Figure 3. Burbank Operable Unit Groundwater Elevations in the Water Table Aquifer

2. Remedial Actions Summary

2.1. *Basis for Taking Action*

The presence of TCE and PCE in Site groundwater, at concentrations above their respective maximum contaminant levels (MCLs), provided the basis for taking action. The risk is to human health from potential ingestion of drinking water. TCE and PCE are probable human carcinogens. Carbon tetrachloride, 1,2-Dichloroethane, and arsenic are also found in Site groundwater, and contribute to carcinogenic risk. The primary threat to human health is ingestion.

Groundwater is at least 120 feet below the ground surface, so contaminated groundwater does not interact with Site surface water. Thus, ecological risk posed by contaminants in groundwater is negligible.

2.2. *Remedy Selection*

2.2.1. NHOU

EPA signed the first interim Record of Decision (ROD) for the NHOU in September 1987. The selected interim remedy addressed VOC-contaminated groundwater in the North Hollywood area. Due to the large area and complexity of the Site, EPA and the State of California split responsibility for cleanup, with EPA responsible for oversight of regional groundwater remediation and the State's Los Angeles Regional Water Quality Control Board responsible for source investigation and remediation. The cooperative agreement that formalized this arrangement is still active.

In the 1987 ROD, EPA selected groundwater extraction, treatment of VOCs by air stripping and disinfection with chlorine, and conveyance of the effluent to the North Hollywood Pumping Station Complex as the remedy. The effluent was then blended with water from the Los Angeles Aqueduct Filtration Plant, water purchased from the Metropolitan Water District, and groundwater from other Los Angeles Department of Water and Power (LADWP)-operated pumping fields in the vicinity of the NHOU prior to being served to consumers. VOCs in emissions from the air stripper are treated by vapor phase granular activated carbon (VPGAC) prior to discharge to the atmosphere.

EPA signed a second Interim Action ROD for the NHOU in September 2009. The Remedial Action Objectives (RAOs) are:

- Prevent exposure to contaminated groundwater above acceptable risk levels.
- Contain areas of groundwater with contaminant concentrations that exceed the MCLs and notification levels to the maximum extent practicable.
- Prevent further degradation of water quality at the Rinaldi-Toluca and North Hollywood West production wells fields by preventing the migration toward these well fields of the more highly contaminated areas of the VOC plume located to the east/southeast.

- Achieve improved hydraulic containment to inhibit horizontal and vertical contaminant migration in groundwater from the more highly contaminated areas and depths of the aquifer to the less-contaminated areas and depths of the aquifer, including the southeast portion of the NHOU in the vicinity of the Erwin and Whitnall production well fields.
- Remove contaminant mass from the aquifer.

The second interim remedy for the NHOU requires an extraction well network and above-ground treatment system to contain and remediate contaminated groundwater. The selected remedy includes extraction and treatment of contaminated groundwater at certain locations within the plume, expanded treatment for VOCs, and additional treatment for chromium and 1,4-dioxane. It also includes a groundwater management plan as an institutional control to ensure nearby water supply production well pumping does not negatively impact NHOU remedy performance. Components of the remedy include:

- Construction of new extraction wells.
- Modification/rehabilitation of several existing extraction wells.
- Expanded VOC treatment.
- Chromium treatment for extraction wells NHE-1, NHE-2, and two of the new extraction wells.
- Installation of additional monitoring wells.
- Institutional control (Groundwater management plan)
- Use of the treated water in LADWP's water supply system.

In 2014, EPA issued a ROD amendment allowing re-injection of treated water into the aquifer, in addition to delivering treated water to LADWP. EPA had concluded that re-injection of the treated groundwater might be necessary if LADWP and the NHOU potentially responsible parties are unable to reach an agreement that is acceptable to EPA regarding terms for delivery and acceptance of the treated water. This Amended Remedy ensures that EPA has the flexibility to design the most effective remedy and implement that remedy without significant delay. Although this ROD Amendment allows re-injection as an additional end-use option, it does not specify which end use will be implemented. Consequently, both the drinking water and the re-injection end uses are considered part of EPA's Preferred Alternative in the Amended Remedy.

In 2016, EPA determined that additional extraction wells were necessary to protect the North Hollywood West production wellfield from 1,4-dioxane contamination, and issued a Memorandum to File which clarified that these wells were part of the required remedy.

EPA subsequently issued an Explanation of Significant Differences (ESD) in February 2018, which expanded the amount of water extracted by the remedy. After reviewing additional groundwater data collected since 2009 and securing LADWP's and the City of Burbank's cooperation regarding its planned groundwater extraction rates and potential use of LADWP and Burbank extraction and conveyance infrastructure, EPA determined that increased groundwater extraction in the NHOU could practicably achieve greater containment than the remedy selected in the 2009 ROD. Requirements in the ESD include:

- Addition of new extraction wells.
- Diversion of four wells to the Burbank Operable Unit for treatment.
- Expansion of the NHOU treatment plant to accommodate the additional flow created by the new wells.

2.2.2. BOU

EPA signed the interim ROD for the BOU in June 1989. The selected interim remedy addressed the VOC-contaminated groundwater plume in the Burbank area. The two RAOs used to select the remedy are:

- To partially control the movement and spread of groundwater contaminants in the Burbank Operable Unit area, while contributing to aquifer restoration in the San Fernando Valley Basin Area 1 Superfund Site.
- To address the public health threat posed by contamination of the City of Burbank's public water supply wells by providing residents in the area with a water supply that meets state and federal drinking water standards.

The selected remedy includes extraction wells to pump groundwater to the treatment plant for VOC removal by air stripping followed by a liquid phase granular activated carbon (LPGAC) polishing step. The treated water is conveyed to the City of Burbank for municipal supply. The air stream is treated through VPGAC vessels prior to discharge to the atmosphere.

EPA signed an ESD in November 1990. The ESD concluded that, based on information suggesting high nitrate levels in the groundwater, additional measures were required to meet the MCLs for nitrate in the extracted and treated groundwater. EPA required blending of the extracted and treated groundwater with additional water from a water supply lower in nitrate, such that water served to the public would achieve the MCL. The resultant larger quantity of water raised the possibility that the City of Burbank would not have the capacity to accept the quantity of water produced. In the ESD, EPA required reinjection of excess treated water into the aquifer. Finally, the ESD clarified that the interim remedy could be designed, constructed, and operated in phases.

EPA signed a second ESD in February 1997. Based on additional study of the local groundwater system, an extraction rate of 9,000 gallons per minute (gpm) resulted in substantially the same level of groundwater containment as an extraction rate of 12,000 gpm (the rate called for in the 1989 ROD). Therefore, the interim remedy extraction rate was lowered to 9,000 gpm. EPA decided to eliminate the requirement for reinjection based on projections that the revised extraction rate would not produce excess water. In the second ESD, the City of Burbank committed to accepting an annual average of 9,000 gpm from the interim remedy facilities, contingent on water demand. Finally, EPA suspended the 9,000 gpm extraction rate requirement during times when nitrate levels in the extracted groundwater exceed 50 milligrams per liter. In these cases, the quantity of blend water required to meet the nitrate MCL could make extraction at 9,000 gpm infeasible.

2.3. Remedy Implementation

2.3.1. NHOU

Construction of the original NHOU treatment system was completed in March 1989 and operation commenced December 1989. The system consisted of eight groundwater extraction wells (NHE-1 through NHE-8), one air stripping tower to remove VOCs from the extracted groundwater, two vapor-phase granular activated carbon (VPGAC) adsorbers to remove VOCs from the air stream, and ancillary equipment. Each extraction well is approximately 300 feet deep (screened in NHOU Water Table aquifer) and has an approximate capacity of 300 gpm. Extraction well NHE-1 was never operated because of insufficient groundwater yield. A schematic of the NHOU groundwater treatment facility is shown in Figure 4.

Extracted groundwater fed through a 48-foot-tall packed air stripper (packing height of 22 feet) with a capacity of 2,000 gpm. After disinfection, treated groundwater was discharged into an LADWP blending facility where it combined with water from other sources before entering the LADWP municipal supply system. LADWP tests all treated water on a regular basis to ensure it meets all federal and state standards for drinking water. Both EPA and the State Division of Drinking Water oversaw treatment facility operations to ensure compliance with these standards.

This remedy was shut down in November 2017 due to declining water levels and maintenance issues, and will remain shut down until the new remedy can be designed and built.

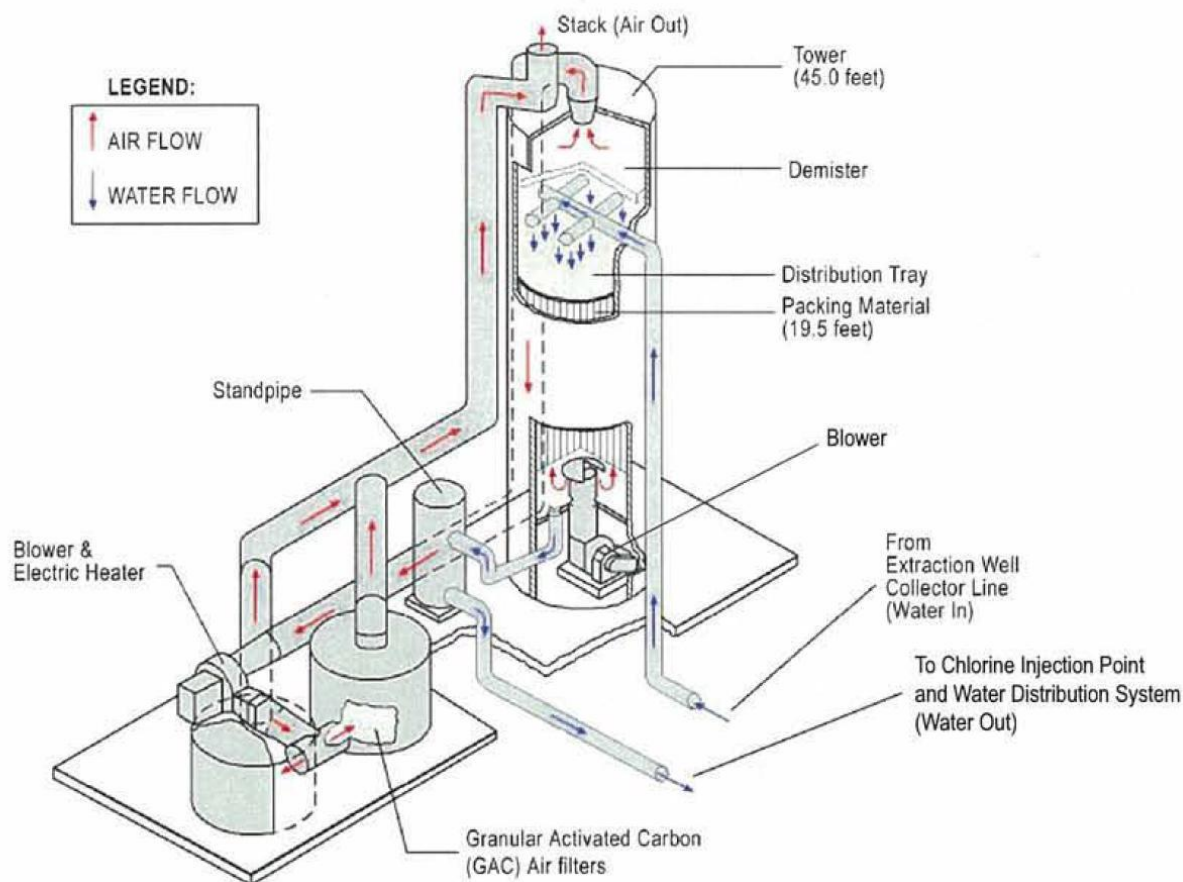

Figure 4. Schematic of NHOU groundwater treatment facility

2.3.2. BOU

The treatment system for the BOU was completed in two phases. Construction of Phase I of the BOU treatment system occurred from 1993 to 1994, which included the installation of seven extraction wells capable of producing a combined flow of 6,000 gpm. Operation began in 1996. In Phase II, a new well was added to allow an increase in the groundwater extraction rate from 6,000 gpm to 9,000 gpm. The City's municipal supply well W-10 (also known as WP-180) was modified and incorporated into the interim remedy as BOU extraction well VO-8. Construction of Phase II of the BOU completed in December 1997 and operation commenced in 1998.

The treatment facility for the BOU is located southeast of Bob Hope Airport, and approximately 3.5 miles north of the Los Angeles River. There are eight extraction wells within a half-mile of the treatment facility, VO-1 through VO-8. Wells VO-1 to VO-7 are located north of the treatment plant in an east-west alignment. Well VO-8 is located between the treatment plant and the other wells.

Figure 5 shows a schematic diagram of the BOU groundwater treatment facility. A pipeline conveys the extracted groundwater to the BOU treatment system. The BOU air stripper treats contaminated groundwater and the air-stream then passes through a VPGAC system to remove VOCs prior to release to

the atmosphere. Treated groundwater (effluent from the LPGAC vessels) is then conveyed to the City of Burbank's Valley Forebay for distribution and storage, then to the blending facility. At the blending facility, the groundwater is blended with water from the Metropolitan Water District prior to distribution.

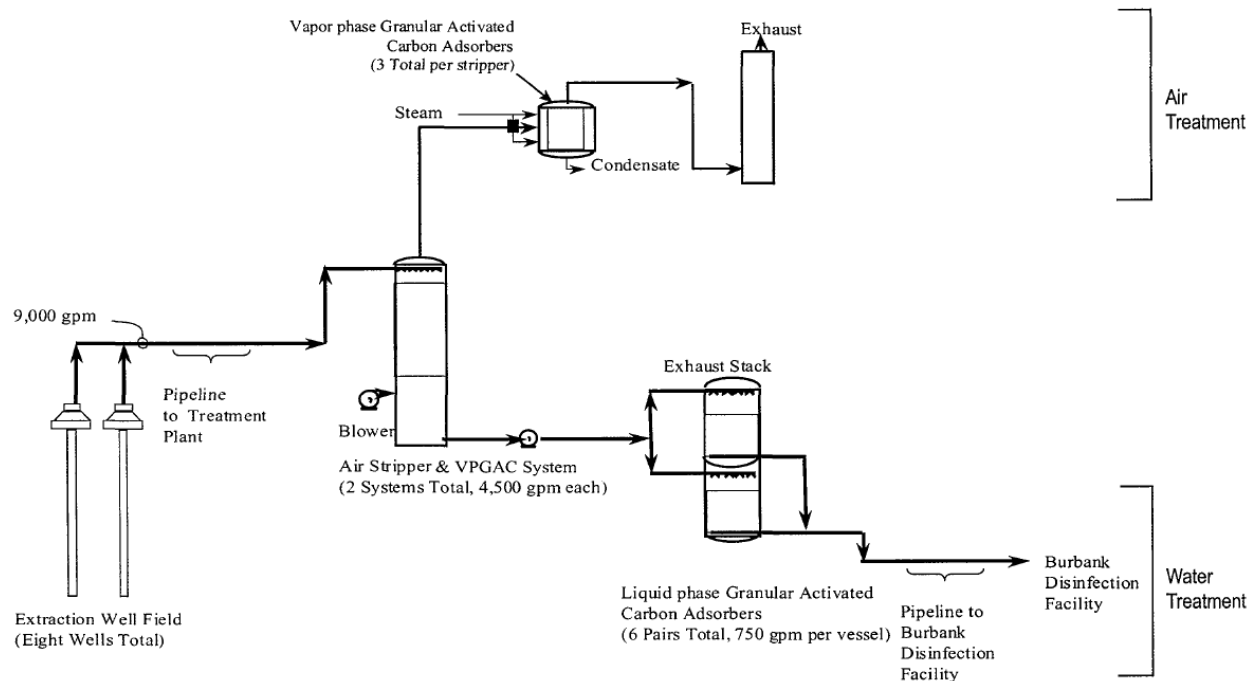

Figure 5. Schematic of BOU Groundwater Treatment Facility

2.3.3. Institutional Controls, for Both OUs

There are no specific institutional control instruments in place within Area 1, although there is an effective governmental control in place which prevents exposure to untreated contaminated groundwater. This governmental control is the 1979 Final Judgment in *Los Angeles v. San Fernando*, (Superior Court Case No. 650079) (*LA v. San Fernando*). The 1979 Final Judgment in *LA v. San Fernando* upheld the Pueblo Right of the City of Los Angeles to all groundwater in the ULARA Basin from precipitation within the ULARA and all surface and groundwater flows from the Sylmar and Verdugo Basins. 14 Cal. 3d 199 (1975). *LA v. San Fernando* also established the water rights of the cities of Los Angeles, Glendale, and Burbank to all water imported from outside the Basin and either spread or delivered within the Basin. With the exception of a few legacy entities including a few cemeteries and a hotel, only the Cities that are party to the Judgment have the authority to extract groundwater from the basin.

The Final Judgment created the entity known as "Watermaster" with full authority to administer the adjudication, under the auspices of the Superior Court. Under the final judgment in *LA v. San Fernando*, with the exception of certain minor historical water rights holders, only the cities of Los Angeles, Burbank, and Glendale are permitted to extract groundwater from the Basin. Each of these municipalities administers a public water system, which is regulated by the California State Water Resources Control Board, Division of Drinking Water.

Additional governmental controls on the use of groundwater as drinking water include EPA and State of California-promulgated MCLs and California State Action Levels that require drinking water standards to be met before delivery of the treated water to the potable water supply. These drinking water controls and the Watermaster's authority to regulate and allocate water resources eliminate unregulated use of area groundwater; therefore, the interim remedies are currently protective of human health.

2.4. *Operation and Maintenance (O&M)*

2.4.1. NHOU

LADWP has been conducting long-term operations and maintenance of the NHOU extraction and treatment system in accordance with the EPA-approved 1988 O&M plan, and the 2003 preventative maintenance schedule. LADWP provided quarterly reports to EPA detailing the operations and maintenance of the NHOU, and to the California State Water Resources Control Board, Division of Drinking Water on the quality of the water delivered from the system. As of November 2017, the extraction wells ceased to provide sufficient water for the treatment plant to operate, so the system was shut down.

2.4.2. BOU

The City of Burbank conducts long-term operations and maintenance activities for the BOU according to the O&M plan provided to EPA in 1998. EPA received a revised Operational Sampling Plan in 2017. This plan presents a treatment plant monitoring program that provides the data necessary to evaluate if the treatment plant is operating within permit conditions. The wider groundwater monitoring program intended to evaluate the near-field and far-field effects of the BOU extraction well field is conducted by the responsible party. The four primary objectives of the long-term groundwater monitoring program are:

- Verify containment of the 5 micrograms per liter ($\mu\text{g/L}$) tetrachloroethene (PCE) and 100 $\mu\text{g/L}$ trichloroethene (TCE) plumes in groundwater.
- Collect sufficient data to evaluate groundwater extraction system performance with respect to mass removal.
- Characterize the nature and extent of emerging compounds.
- Characterize the nature and extent of the primary chemicals of concern (PCE and TCE) to refine and update the conceptual site model.

3. Progress Since the Last Five-Year Review

3.1. Previous Five-Year Review Protectiveness Statement and Issues

The protectiveness statement from the 2013 FYR for the San Fernando Valley Area 1 Site stated:

The remedy at the NHOU is currently protective of human health and the environment because there is no exposure to untreated groundwater. The treatment system effluent contaminant concentrations are less than their regulatory cleanup goals and there are governmental controls in place that prevent exposure to untreated groundwater. However, to be protective in the long term, the existing treatment facility needs to be modified consistent with the remedy selected in the 2009 ROD, and chromium and 1,4 dioxane impacts to the remedy need to be addressed. The implementation of the selected remedy is in the design phase.

The remedy at the BOU is currently protective of human health and the environment because there is no exposure to untreated groundwater. Their treatment system effluent contaminant concentrations are less than their regulatory cleanup goals and there are governmental controls in place that prevent exposure to untreated groundwater. There is uncertainty as to whether containment capture is being achieved since the BOU pumps at rates less than those prescribed in the 1997 ESD. In order to make a containment determination the facility must operate at an average annual rate of 9,000 gpm, or BOU parties must demonstrate that containment can be achieved at lower pumping rates.

The 2013 FYR included three issues and recommendations. Each recommendation and the current status is discussed below.

Table 3. Status of Recommendations from the 2013 FYR

Operable Unit	Issue	Recommendations	Current Status	Current Implementation Status Description	Completion Date (if applicable)
BOU	According to the 1997 ESD, the City of Burbank is committed to accepting an annual average of 9,000 gpm of water from treatment facility, yet the annual extraction for the BOU is consistently less than 9,000 gpm, at average annual rates at or near 6,500 gpm.	A formal evaluation of pumping rates and contaminant capture should be conducted and presented to EPA if pumping rates less than 9,000 gpm is to be used to meet BOU ROD and ESD objectives.	Completed	Lockheed Martin completed a technical memorandum in 2015. EPA responded to the evaluation on August 9, 2016.	8/9/2016
NHOU	The Second Interim Remedy (2009) for the NHOU does not explicitly address treatment of chromium in well NHE-3. Well NHE-3 remains off-line pending an evaluation on how to best address chromium as part of the remedial design.	Address chromium contamination in well NH-3, and additional wells as needed.	Ongoing	Chromium treatment for NHE-3 was added in the 2018 ESD. The new system is currently in design, and there are agreements in place with the PRPs to construct the remedy once design is completed.	
NHOU	The notification level for 1, 4-dioxane has been exceeded at least once in all of the operating NHOU wells.	Sample the influent and effluent of the NHOU plant for 1, 4-dioxane and take appropriate actions to keep concentrations below the notification level.	Ongoing	The 2009 ROD addresses 1,4 dioxane, and treatment will be included in the new system. In addition, the 2016 Memo to File adds new wells to protect the NH West wellfield from 1,4 dioxane contamination.	

3.2. Work Completed at the Site During this Five-Year Review Period

3.2.1. NHOU

During this five-year review period, EPA issued an Explanation of Significant Differences in February 2018 to expand the treatment plant, add additional wells and to divert extracted water from four wells to the Burbank Operable Unit treatment plant. A Memorandum to the File confirmed the need for additional extraction wells to protect the North Hollywood West wellfield from 1,4 dioxane contamination.

In addition, design of the new system is approximately 60% complete. Construction of three new extraction wells has been completed, and construction of the treatment system is expected to be

completed within the next two years. Administrative orders are in place with the potentially responsible parties to complete design, construct and operate the interim extraction and treatment system.

As noted previously, on November 13, 2017, LADWP ceased all operation and maintenance activities in the NHOU First Interim Remedy. When the extraction wells and treatment system operated, the treatment system had significant maintenance issues. These issues are being considered and addressed in the new remedy design.

3.2.2. BOU

Since the completion of the last FYR, Lockheed Martin's contractor, Tetra Tech, completed a capture analysis and associated technical memorandum. Further details about this analysis are in the Data Review section. The City of Burbank updated the conference building and storage buildings at the treatment plant in the last five years, and switched the method for storing contaminants removed from the treatment system to allow for more simplified transportation. They are still configuring the final method for storing contaminants awaiting pickup.

In 2018, Lockheed Martin, under EPA oversight, started a Focused Feasibility Study to assess the current nature and extent of contaminants from the 1989 ROD and emerging contaminants identified since that time. The Focused Feasibility Study will evaluate the impact of emerging contaminants and optimize the remedy. The Focused Feasibility Study will also consider the diversion of four wells from the NHOU to the BOU treatment plant.

4. Five-Year Review Process

4.1. *Community Notification, Involvement and Site Interviews*

On June 27, 2018, a public notice was published in the *Los Angeles Daily News* announcing the commencement of the Five-Year Review process for the San Fernando Valley Area 2 Site, providing contact information for EPA's Remedial Project Managers, Kelly Manheimer and Gary Riley, and inviting community participation. The Five-Year Review report will be made available to the public once it has been finalized. Copies of this document will be placed in the designated public repositories: City of Glendale Public Library, 222 East Harvard St. Glendale, CA or call (818) 548-2021 and Los Angeles Public Library, 630 W. Fifth St., Los Angeles CA 90071 or call (213) 228-7000.

During the FYR process, interviews were conducted to document any perceived problems or successes with the remedy that has been implemented to date. The results of these interviews are summarized below.

During the site visit of the NHOU treatment plant, plant operators, maintenance personnel, and engineers from LADWP were interviewed. Because the treatment plant and extraction wells are not currently operational, most of the discussion focused on the planned upgrades to the system. The plant operators

felt the treatment system was effective when operational, and have relayed operational issues to EPA and other entities in a timely manner.

During the site visit to the BOU treatment plant, plant operators and maintenance personnel from Terranear PMC were interviewed. Overall, the treatment plant and remedy was working well. Within the past five years, two technical memorandums (Tetra Tech 2015 and Tetra Tech 2016) addressing the effectiveness of the capture zone were prepared. The interviewees feel these memorandums address the previous questions regarding the capture zone. Currently, the BOU plant cannot pump at capacity because they do not have sufficient demand in the City of Burbank water system for all of the treated water. However, a new interconnect is being installed between Burbank Water and Power and LADWP conveyance pipelines which will allow the Burbank Water and Power to provide water to LADWP.

Refer to Appendixes F and G for more details from the site inspections and interviews conducted during the site inspections.

4.2. Data Review

Data collected during the past five years were used to evaluate if the interim remedies at NHOU and BOU are meeting the RAOs and remain protective of human health and the environment. Data reviewed for this FYR included groundwater quality data from monitoring and extraction wells and groundwater elevation data from wells within SFV Area 1. The groundwater quality data included plume maps, annual monitoring reports, and monthly groundwater quality reports from the NHOU treatment plants. The groundwater elevation data was obtained from a capture zone study completed by Lockheed Martin within the Burbank Operable Unit and annual monitoring reports for the Burbank Operable Unit.

The data review focuses on how the data relates to the current remedy, which includes hydraulic capture, prevention of further groundwater degradation, and contaminant mass removal.

4.2.1. NHOU

During the past five years, groundwater extraction and treatment within the NHOU has removed contaminant mass and attained partial hydraulic capture through the use of six North Hollywood East (NHE) extraction wells. Mass removal was estimated using the influent PCE and TCE concentrations from the extraction wells and volume of water extracted. Containment of groundwater with concentrations that exceed the MCLs was evaluated by comparing plume maps from 2014 and 2017 and evaluating PCE and TCE trends at select wells during the past five years. The sections below discuss how data from this review period supports the question of whether RAOs are achievable in a reasonable timeframe. Appendix B includes data and trend analysis used for the evaluation.

4.2.2. NHOU Contaminant Mass Removal

Groundwater extraction and treatment within the NHOU has contributed to contaminant mass removal of VOCs, including PCE and TCE, during the past five years. Groundwater was extracted from six wells² in

² NHE-1 and NHE-5 are not used due to declining groundwater levels.

the North Hollywood East well field, including NHE-2, 3, 4, 6, 7 and 8. Groundwater from NHE-4, 6, 7 and 8 was treated at the North Hollywood Treatment Plant and delivered to the public water supply and groundwater from NHE-2 and NHE-3³ was discharged to the sanitary sewer due to elevated chromium concentrations. Figure 8 presents the total volume of water treated each month at the North Hollywood Treatment Plant and the estimated mass of PCE and TCE removed each month. Between March 2013 and June 2017, approximately 1.069 billion gallons of groundwater was treated for VOCs at the North Hollywood Treatment Plant and it was estimated that approximately 305 pounds of TCE and 65 pounds of PCE were removed from the treated water.

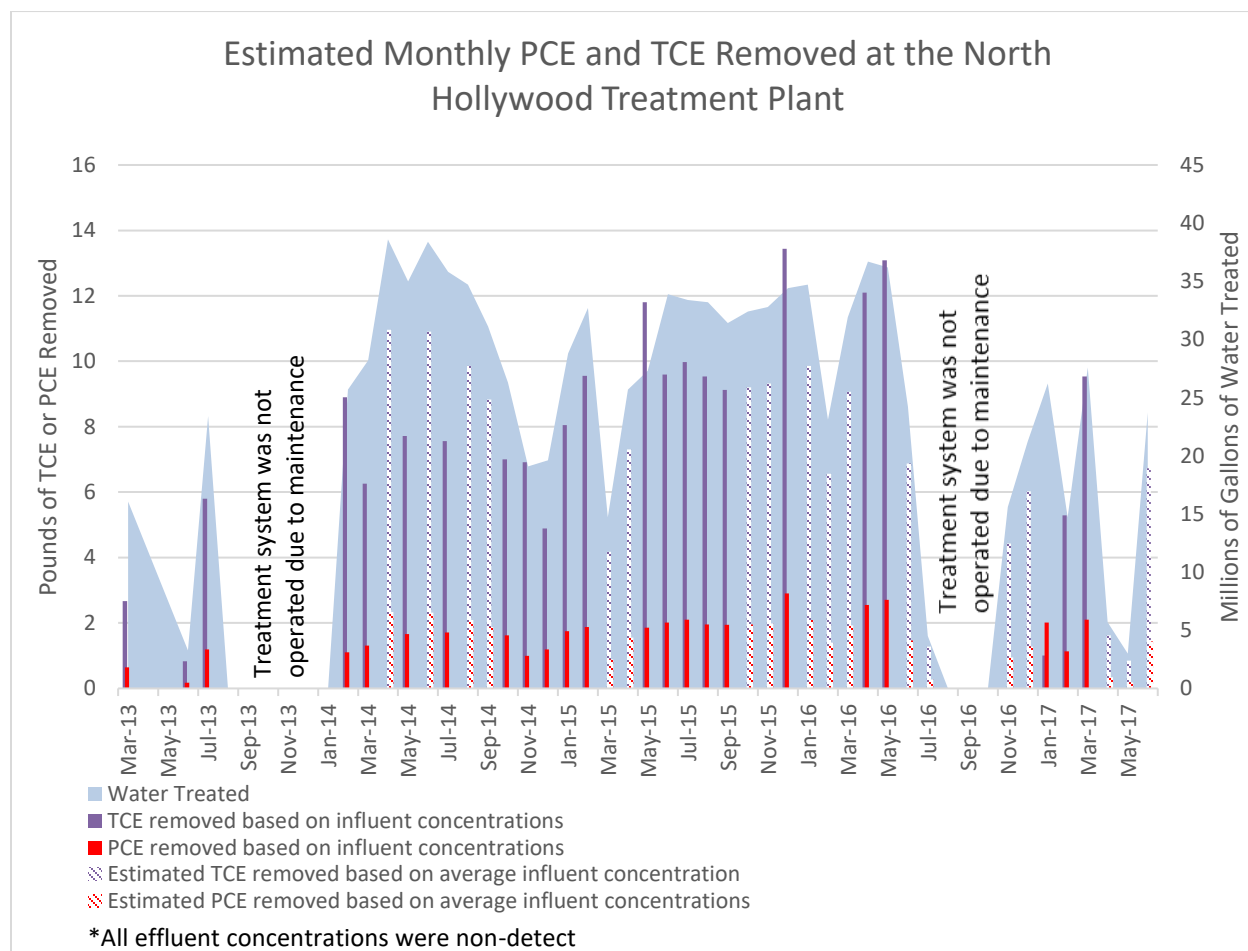

Estimated TCE/PCE removal was calculated by multiplying the average influent PCE and TCE concentrations for the past five years by the monthly volume of groundwater treated for the months where influent concentrations were not provided in the quarterly reports.

Figure 8. Estimated Mass of TCE and PCE Removed at North Hollywood Treatment Plant

³ NHE-2 and NHE-3 are operated by Honeywell and the volume of water extracted was not available when preparing this report.

4.2.3. NHOU Hydraulic Containment

A remedial action objective identified for the remedy in the 1997 ROD was to contain high-concentration areas of contaminated groundwater to the maximum extent practicable. The ROD specifically highlighted two areas in the NHOU where the remedy should prevent plume migration: the Rinaldi-Toluca and North Hollywood West production wells fields, and the Erwin and Whitnall production well fields. Hydraulic containment had not been achieved prior to the current five-year review period. Comparison of TCE and PCE plumes from 2014 and 2017 in Figures 8 and 9 indicate the North Hollywood West and Rinaldi-Toluca well fields continue to be impacted by the contaminant plume.

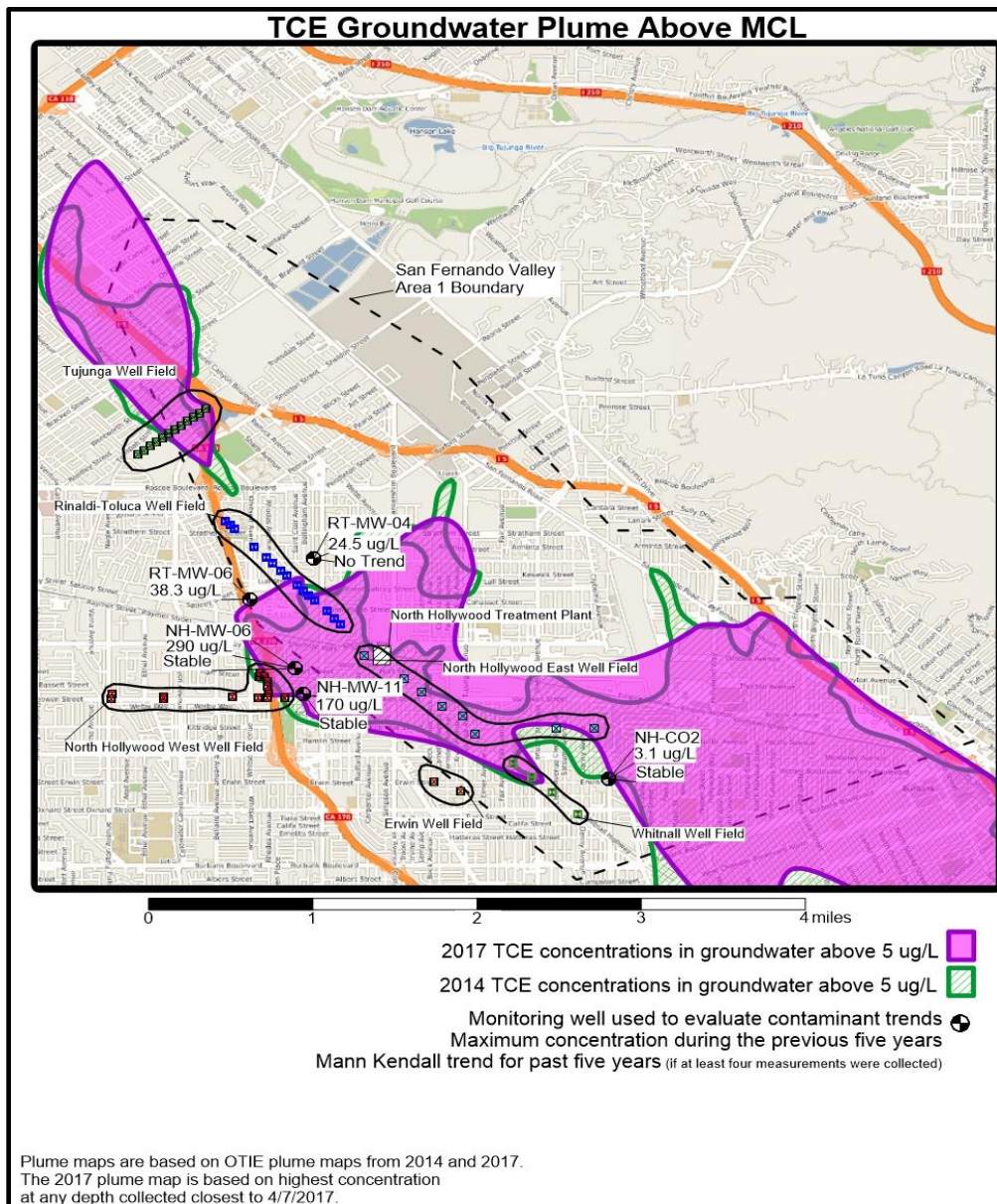

Figure 9. TCE Groundwater Plume above MCL

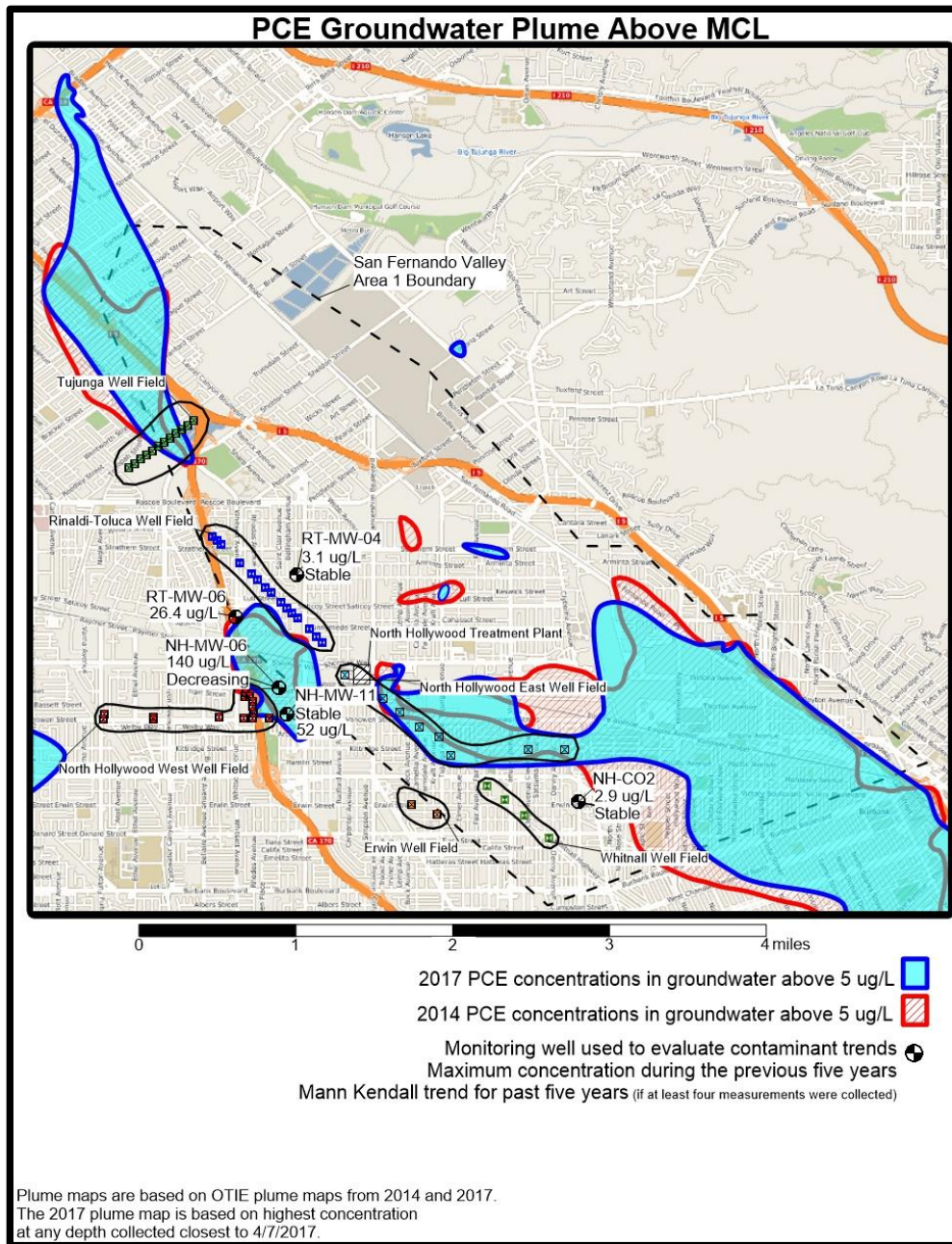

Figure 10. PCE Groundwater Plume above MCL

The contaminant plume for TCE and PCE had migrated into the Rinaldi-Toluca and North Hollywood West well fields prior to 2013. Prior to 2013, monitoring wells located near these well fields that contained TCE and PCE in excess of the 5 micrograms per liter ($\mu\text{g/L}$) MCL include RT-MW-04, RT-MW-06, NH-MW-06 and NH-MW-11. Within this area, it appears that the maximum concentrations of TCE and PCE may have peaked in 2015 at concentrations of 260 $\mu\text{g/L}$ and 140 $\mu\text{g/L}$ respectively. Since the completion of the previous FYR, the TCE and PCE concentration trends have been stable or decreasing in this area.

Table 4. Concentrations at the Rinaldi-Toluca and North Hollywood West well fields

Well ID	Date	PCE (µg/L)	TCE (µg/L)
NH-MW-06	5/15/2014	72	98
	12/16/2015	140	290
	12/1/2016	46.1	127
	8/10/2017	27.4	106
	9/14/2017	23.5	93.9
	Mann-Kendall	Decreasing	Stable
NH-MW-11	5/28/2014	52	32
	10/14/2015	17.3	170
	11/15/2016	35.6	104
	8/31/2017	5.3	10.6
	Mann-Kendall	Stable	Stable
RT-MW-06	6/25/2014	1.8	0.43
	10/18/2016	26.4	38.3
	7/25/2017	2.77	7.65
RT-MW-04	7/18/2014	3.1	2.9
	12/8/2015	1.45	3.09
	10/11/2016	0.718	2.45
	6/15/2017	1.11	24.5
	Mann-Kendall	Stable	No-Trend

Contaminant concentrations have not significantly increased near Whitnall production well field in the southeast corner of the NHOU, and remain below their MCL of 5 µg/L. Mann-Kendall trend analysis of the data from NH-CO2, located east of the Whitnall Well Field in the southern portion of the NHOU, during the past five years indicates that contaminant concentrations are stable and below the MCL. The Erwin production well field has not been impacted.

Table 5. PCE and TCE Concentrations at NHOU near the Whitnall production well fields

Well ID	Date	PCE (µg/L)	TCE (µg/L)
NH-CO2	4/10/2012	2.5	3.1
	10/12/2012	2.9	2.5
	4/11/2014	0.5	0.089
	4/26/2017	0.39	1
	Mann-Kendall	Stable	Stable

Chromium, 1,4-dioxane, 1,2,3-trichloropropane, and nitrate concentrations above their respective MCL do not extend beyond the PCE and TCE plumes. Therefore, conclusions regarding hydraulic capture for PCE and TCE also apply to other contaminants of concern at the Site. Groundwater contamination continues to impact nearby production well fields and extend beyond the boundary of San Fernando Valley Area 1. Additional extraction wells and increased pumping required in the ESD will likely improve the hydraulic containment and prevent further degradation of the aquifer.

4.2.4. BOU

Concentrations of TCE and PCE are declining, hydraulic capture is minimizing groundwater contamination from migrating beyond the BOU, and contaminant mass is being removed. These conclusions were reached after a review of the 2015 capture zone study, an evaluation of groundwater contamination via Mann-Kendall analysis, and the estimation of VOC mass removal from groundwater. The data analysis focused on TCE and PCE, since they are the primary contaminants of concern.

A Mann-Kendall analysis was completed by Tetra Tech using groundwater data from 1996 to 2017, which led to the conclusion that PCE and TCE concentrations at the Site are declining, as presented in the 2017 Annual Groundwater Monitoring Report (Tetra Tech 2017).

USACE also completed Mann-Kendall analysis for select wells, which focused on data from the past five years. The Mann-Kendall analysis⁴ using groundwater data from 1996 to 2017 indicates PCE concentrations are declining at all 20 wells within the Water Table Aquifer, and at 7 of the 10 wells within the B-zone aquifer. Wells with increasing PCE concentrations were located between an extraction well and higher contaminant concentration areas, indicating that the extraction wells are pulling contaminant mass towards the extraction wells. It is expected that monitoring wells close to the extraction wells may show a temporary increase in concentration. A similar pattern was observed when analyzing the TCE concentrations from the 39 wells in Water Table aquifer and B-zone aquifer. Of these 39 wells, only two had increasing trends.

Only contaminant trends for PCE and TCE were analyzed for this FYR, because they are the primary contaminants of concern for the current remedy and have the highest concentrations at the Site. The declining trends for PCE and TCE indicate that water quality is improving and the remedy is moving towards meeting state and federal drinking water standards.

4.2.5. BOU Capture Zone

Hydraulic capture is occurring at the Site based on multiple evaluations presented in a 2015 technical memorandum (Tetra Tech 2015), which used numerical modelling to assess the groundwater capture zones of extraction wells within the BOU. The model indicated the highest concentrations of TCE (above 500 µg/L) are within the BOU capture zone. The memo also included a triangular irregular network analysis to estimate groundwater gradients, which indicated that groundwater down-gradient from the

⁴ Mann-Kendall analysis was completed using contaminant concentrations from wells with at least four values above the detection limit.

extraction wells primarily flows towards the extraction wells. Groundwater plume maps generated using 2014 data and 2017 groundwater data indicate the PCE and TCE plumes are not expanding between 2014 and 2017. Figures 11 and 12 are the PCE plumes from 2014 and 2017, and Figures 13 and 14 are the TCE plumes from 2014 and 2017.

After reviewing the 2015 technical memorandum (Tetra Tech 2015), EPA concluded that a “A sustained long-term flow rate of 9,000 gpm would provide increased capture of the southernmost plume, where PCE and TCE concentrations are well above the 100 ppb and 5 ppb concentration thresholds, respectively. The increased capture would better achieve the ROD’s remedial action objective to “partially control the movement and spread of ground water contaminants in the Burbank OU area, while contributing to aquifer restoration at the SFV Area 1 Site. It would provide for correspondingly higher mass removal, decreased overall cleanup time, and reduced potential for further downgradient migration which may threaten water supply wells.” (EPA, 2016). EPA recommended to increase the average, sustained extraction rate to 9,000 gpm providing increased capture until a second interim remedy is in place. An interconnect with LADWP is under construction, which will provide enough capacity to discharge up to 9,000 gallons per minute, the current capacity of the treatment system. A Focused Feasibility Study is also currently underway, which will result in a second interim remedy.

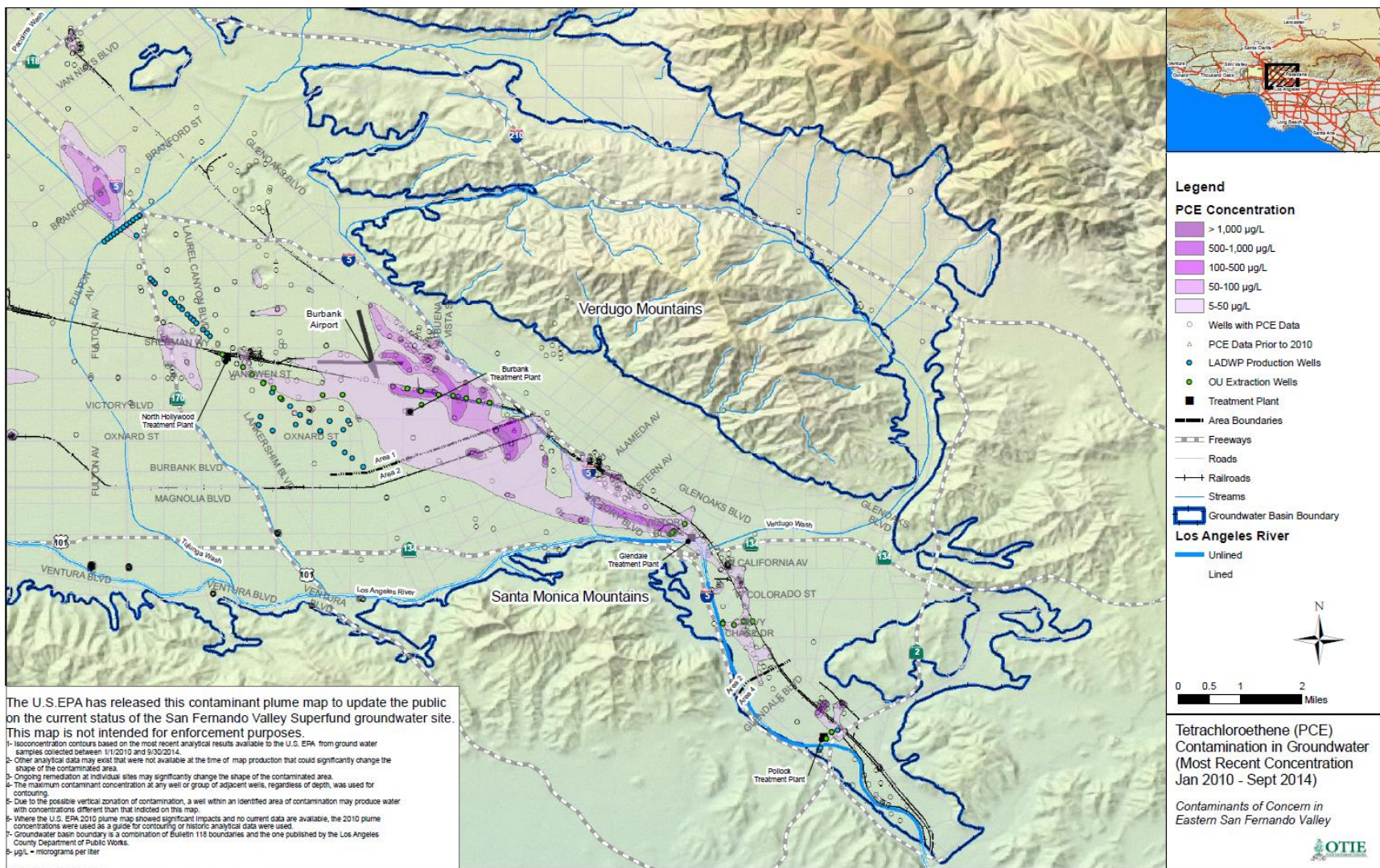

Figure 11. 2014 PCE Concentrations

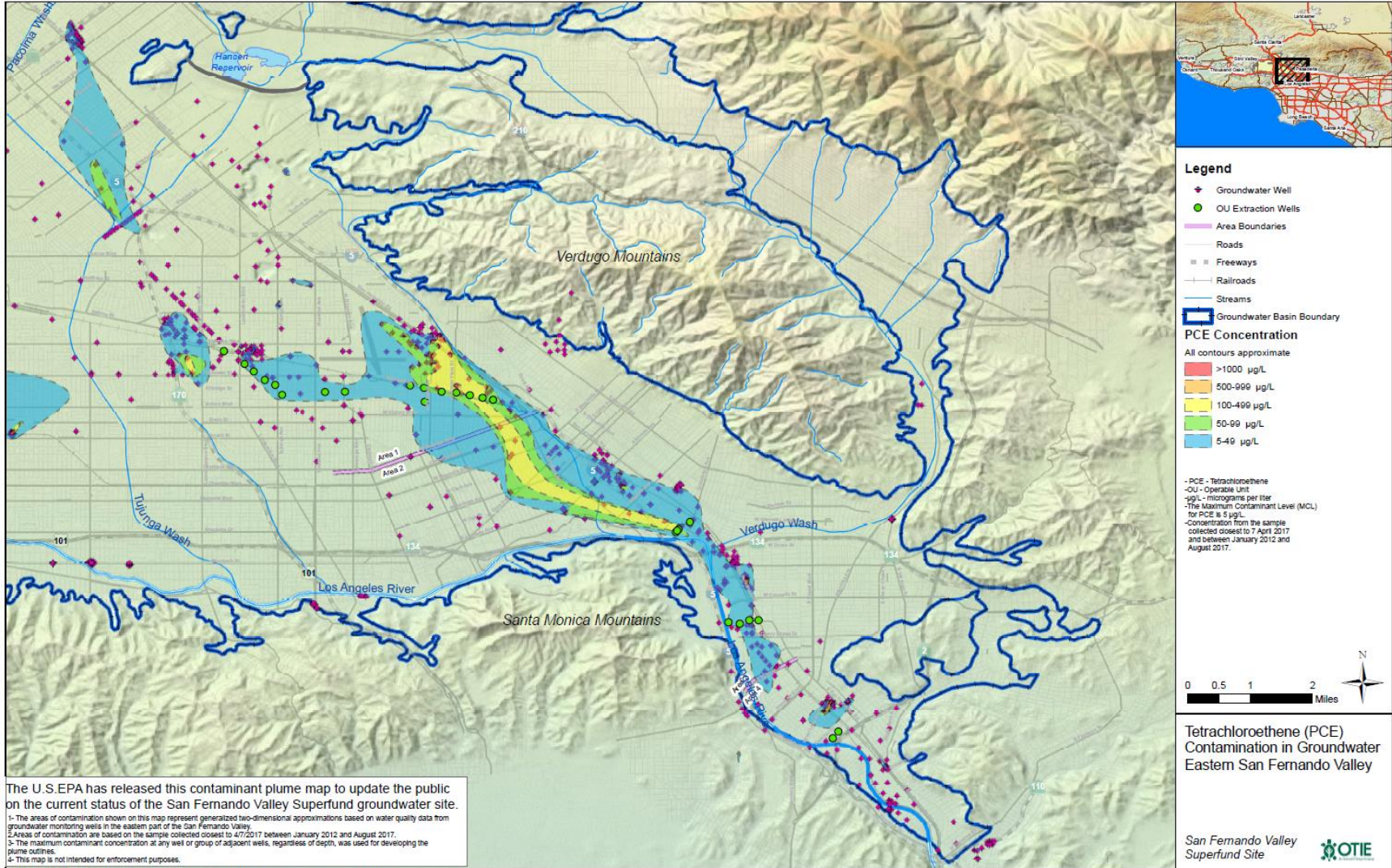

Figure 12. 2017 PCE Concentrations

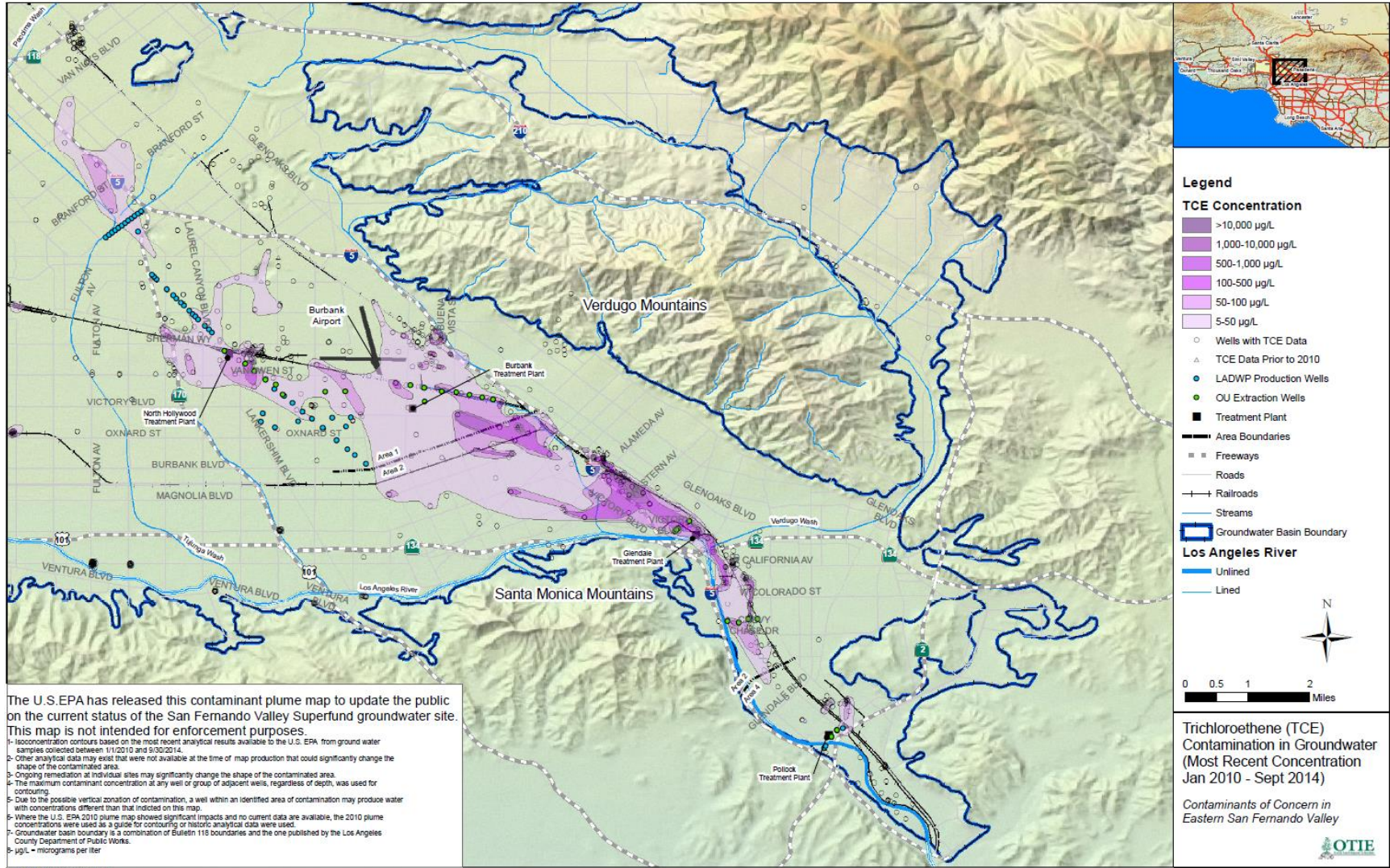

Figure 13. 2014 TCE Concentrations

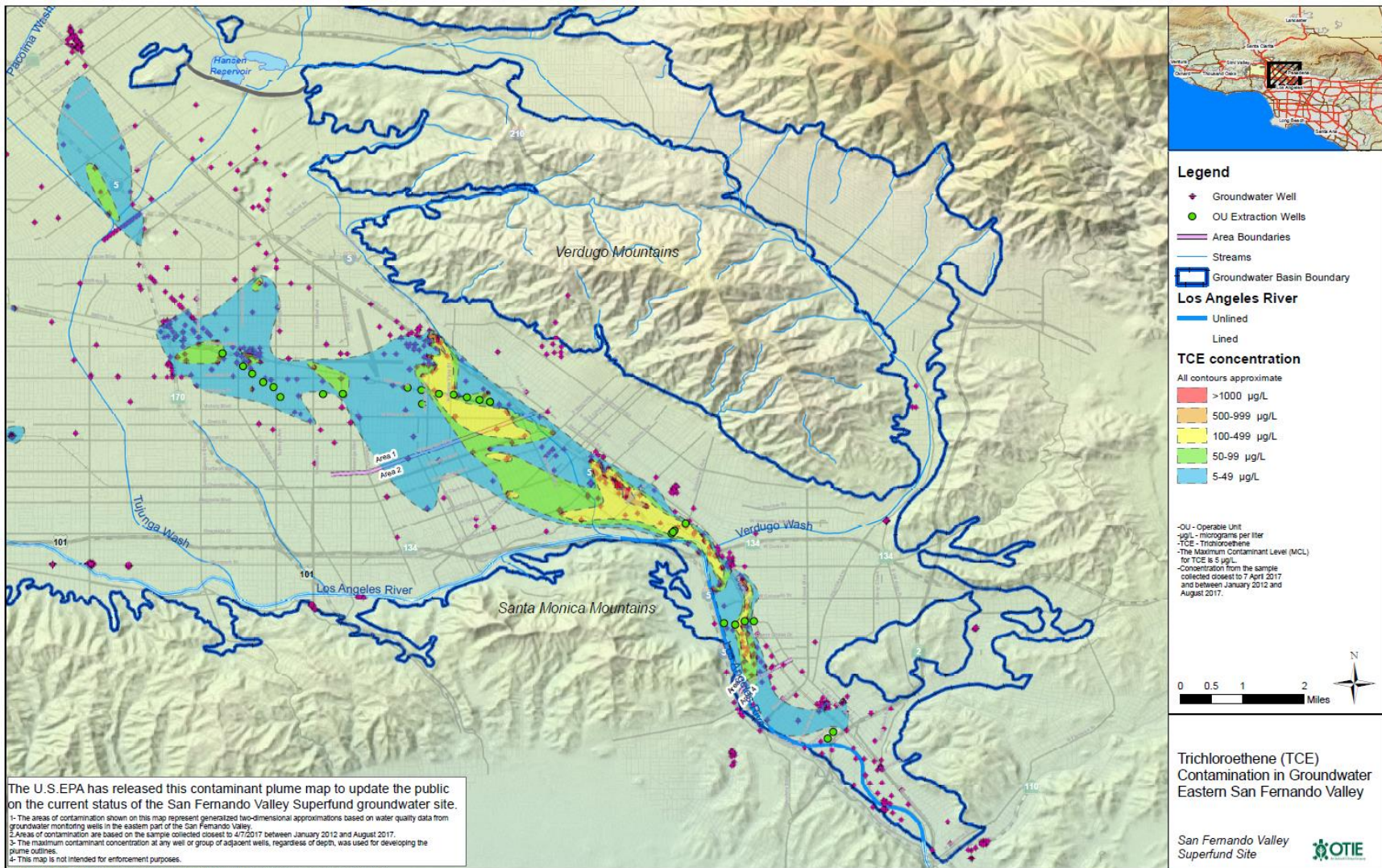

Figure 14. 2017 TCE Concentrations

4.2.6. BOU Contaminant Mass Removal

The remedy continues to contribute to aquifer restoration, a key RAO for the remedy, by removing mass from the aquifer. The Burbank Treatment Plant has removed 17,901 pounds of VOCs from January 2013 to April 2017, which demonstrates that contaminant mass is continuing to be removed from groundwater. Table 5 presents the contaminant mass removed and volume of water treated for each of the past five years. The rate of contaminant mass removal has declined over the past five years, which is typical of an aging groundwater extraction system.

Table 6. Burbank Treatment Plant Contaminant Mass Removal

Year	Total Flow Treated (gallons)	Cumulative Flow Treated (gallons)	Total VOC Mass Removed (pounds)	Cumulative VOC Mass Removed (pounds)
2013	3,637,576,057	54,002,901,370	5,164	246,686
2014	3,114,113,237	57,117,014,607	3,707	250,393
2015	3,365,140,780	60,482,155,387	4,368	254,761
2016	3,133,756,552	63,615,911,939	3,789	285,550
2017 (Jan-April)	771,530,941	64,387,442,880	873	255,634

4.3. Site Inspection for Both OUs

Site inspections of the North Hollywood treatment plant and the Burbank treatment plant were completed on January 24, 2018. The purpose of the inspections was to assess the protectiveness of the remedy. Kelly Manheimer, Gary Riley and Rusty Harris-Bishop from EPA, and Jeffrey Weiss from USACE attended the site inspections. Hector Santiago, Matt Qassis, Mark Hazschuh, Gonzolo Reyes, and Vahe Dabbaghian of LADWP were at the North Hollywood treatment plant inspection. Charles Grace, Richard Salazar, and Jennifer Wehner of Terranear PMC were at the Burbank treatment plant. The interviews were completed as a group at the site visit, and pertinent information from the interviews is included in the site inspection and trip report.

The North Hollywood treatment plant was not operating. The Burbank treatment plant was operating as intended.

5. Technical Assessment

5.1. Question A: Is the remedy functioning as intended by the decision documents?

For NHOU, the remedy was not functioning as intended when it was in operation before the fall of 2017, and did not contain the plume, prevent further degradation of water quality at the Rinaldi-Toluca and North Hollywood West production wells, nor inhibit migration in groundwater to the vicinity of the Erwin and Whitnall production well fields. EPA has updated the remedy to address shortcomings, and the responsible parties are in the process of designing and implementing the updated remedy.

For BOU, the treatment system continued to operate below the interim ROD specified extraction rate of 9,000 gpm. However, the results of the data review and the 2015 capture analysis indicate the remedy is achieving its objectives of partially controlling the movement and spread of groundwater contaminants in the Burbank OU area, and removing mass, even at the reduced flowrate. An interconnect with LADWP is under construction, which will provide enough capacity to discharge up to 9,000 gpm, the current capacity of the treatment system. A Focused Feasibility Study is currently underway to address emerging contaminants and to optimize the remedy.

For both OUs, the governmental controls in place at the site are effective in preventing exposure to contaminated groundwater.

5.2. Question B: Are the exposure assumptions, toxicity data, cleanup levels, and Remedial Action Objectives (RAOs) used at the time of remedy selection still valid?

Yes, exposure assumptions, toxicity data, and RAOs used at the time of remedy selection are still valid. Applicable or relevant and appropriate requirements (ARARs) identified in the RODs, as amended, have not changed since the last FYR. Although the toxicity data for some VOCs have changed, the remedy remains protective because VOC levels in treated water are non-detect. Cleanup levels for groundwater were not established at the time of remedy selection.

Vapor intrusion is not a significant pathway because the depth to groundwater exceeds 120 feet. There are no changes in exposure pathways. The combined RAOs are still valid.

5.3. Question C: Has any other information come to light that could call into question the protectiveness of the remedy?

No other information has come to light that calls into question the protectiveness of the remedy.

6. Issues/Recommendation

There are no issues that affect protectiveness at the North Hollywood or the Burbank Operable Units. The remedy for North Hollywood OU has recently been modified to increase pumping rates and add new wells. The North Hollywood remedy is not operating at this time while the upgrades are constructed.

7. Protectiveness Statement

Table 7. Protectiveness Statement NHOU

Protectiveness Statement(s)	
<i>Operable Unit: NHOU</i>	<i>Protectiveness Determination:</i> Protective
<i>Protectiveness Statement:</i> The remedy at the North Hollywood Operable Unit is currently protective of human health and the environment because there is no exposure to untreated groundwater. Despite the fact that the extraction and treatment system is not currently operating, the public is not exposed to untreated groundwater because LADWP is not currently extracting groundwater from the areas of high contaminant concentrations and governmental controls prevent other extraction of the groundwater. The remedy for North Hollywood OU has recently been modified to increase pumping rates and add new wells. Once these improvements have been implemented, EPA expects that all Remedial Action Objectives will be achieved.	

Table 8. Protectiveness Statement BOU

Protectiveness Statement(s)	
<i>Operable Unit: BOU</i>	<i>Protectiveness Determination:</i> Protective
<i>Protectiveness Statement:</i> The remedy at the Burbank Operable Unit is currently protective of human health and the environment. The treatment system effluent contaminant concentrations are less than their regulatory cleanup goals and there are governmental controls in place that prevent exposure to untreated groundwater.	

8. Next Review

The next FYR report for the Site is required five years from the completion date of this review.

Appendix A: List of Documents Reviewed

Amec Foster Wheeler Environment & Infrastructure, Inc. 2015. Groundwater Modeling Memorandum North Hollywood Operable Unit Second Interim Remedy Groundwater Remediation System Design, Los Angeles County, California. July 2015.

EPA. 1987. Record of Decision for a Remedial Action for Area 1 of the San Fernando Valley Superfund sites. EPA Region 9. September 1987.

EPA. 1989. Superfund Record of Decision, San Fernando Valley (Area 1), USEPA. June 1989.

EPA. 1990. San Fernando Valley. Burbank Operable Unit. Explanation of Significant Differences to the Record of Decision. USEPA. November 1990.

EPA. 1997. EPA Superfund. Explanation of Significant Differences: San Fernando Valley (Area 1). OU 3. North Hollywood, CA. February 1997.

EPA. 2002. OSWER Draft Guidance for Evaluating the Vapor Intrusion to Indoor Air Pathway from Groundwater and Soils (Subsurface Vapor Intrusion Guidance), USEPA. November 2002.

EPA. 2009. Interim Action Record of Decision for the North Hollywood Operable Unit San Fernando Valley (Area 1) Superfund Site, Los Angeles County, California. EPA Region 9. September 2009.

EPA. 2013. Five-Year Review Report for San Fernando Valley (Area 1) Superfund Site. Los Angeles County, California. September 2013.

EPA. 2014. Amendment to the 2009 Interim Action Record of Decision. North Hollywood Operable Unit. San Fernando Valley (Area 1) Superfund Site. Los Angeles County, California. January 2014.

EPA. 2016. Recommendation from the Second Five-Year Review report for San Fernando Valley (Area 1) Superfund Site. August 9, 2016

EPA. 2018. Explanation of Significant Differences to the 2009 Interim Action Record of Decision. North Hollywood Operable Unit. San Fernando Valley (Area 1) Superfund Site. Los Angeles County, California. February 2018.

The City of Los Angeles Department of Water and Power. 2013 to 2017. North Hollywood Operable Unit Quarterly Report. Los Angeles County California.

Tetra Tech. 2015. Technical Memorandum – Capture Analysis at the Burbank Operable Unit, San Fernando Valley Basin, California. November 2015.

Tetra Tech. 2016. Groundwater Elevation Memorandum Fourth Quarter 2016 Burbank Operable Unit. Burbank, California. December 2016.

Tetra Tech. 2017. Annual Groundwater Monitoring Report, Second Quarter 2017, Burbank Operable Unit, Burbank, California. August 2017.

Appendix B: Data Review

Appendix B includes figures used for the data review. The results from the data review are in section 4.2.

Figures B-1 through B-4 are Mann-Kendall results for PCE and TCE in the BOU monitoring wells. The Mann-Kendall results indicate contaminant concentrations are generally decreasing or stable in the BOU. Figures B-5 and B-6 are results from Triangular Irregular Network analysis used to calculate the groundwater gradients within the BOU. The gradients indicate groundwater is primarily flowing towards the extraction wells. Figures B-7 and B-8 are results of a numeric model used to calculate the radial influence of the extraction wells. The results of the model indicate extraction wells are preventing migration of contaminants beyond the BOU.

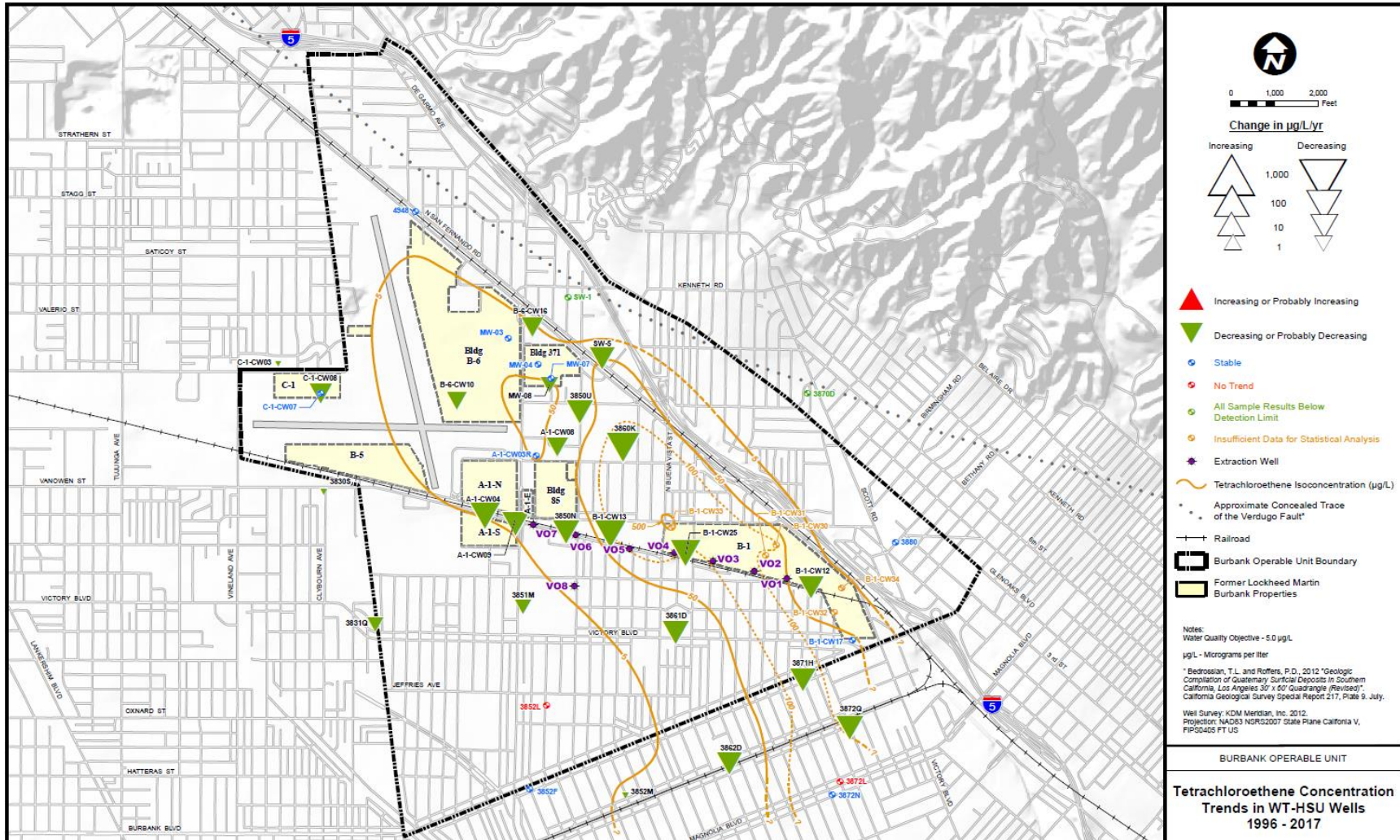

Figure B-2. Mann-Kendall Results for PCE in Water Table aquifer for BOU

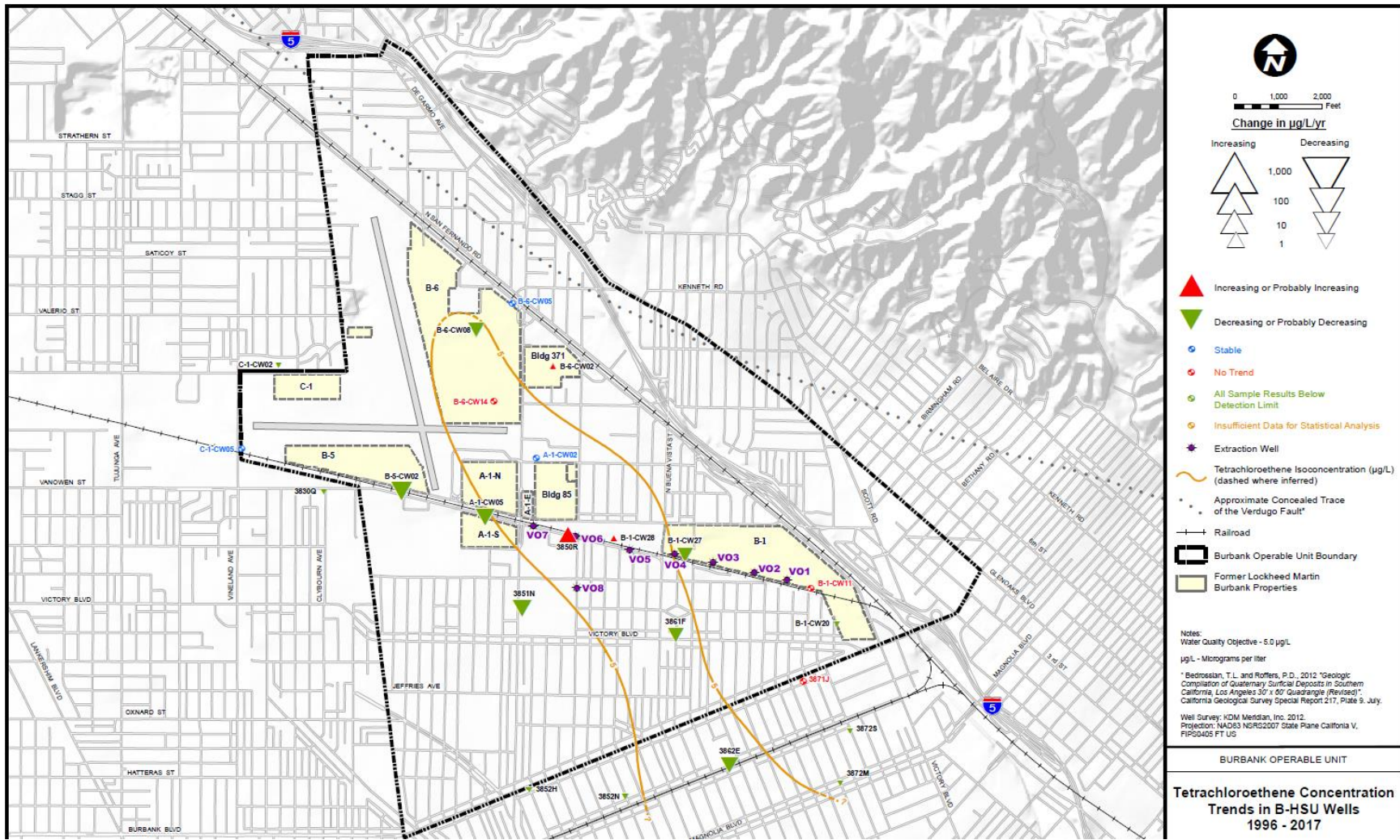

Figure B-3. Mann-Kendall Results for PCE in B-zone aquifer for BOU

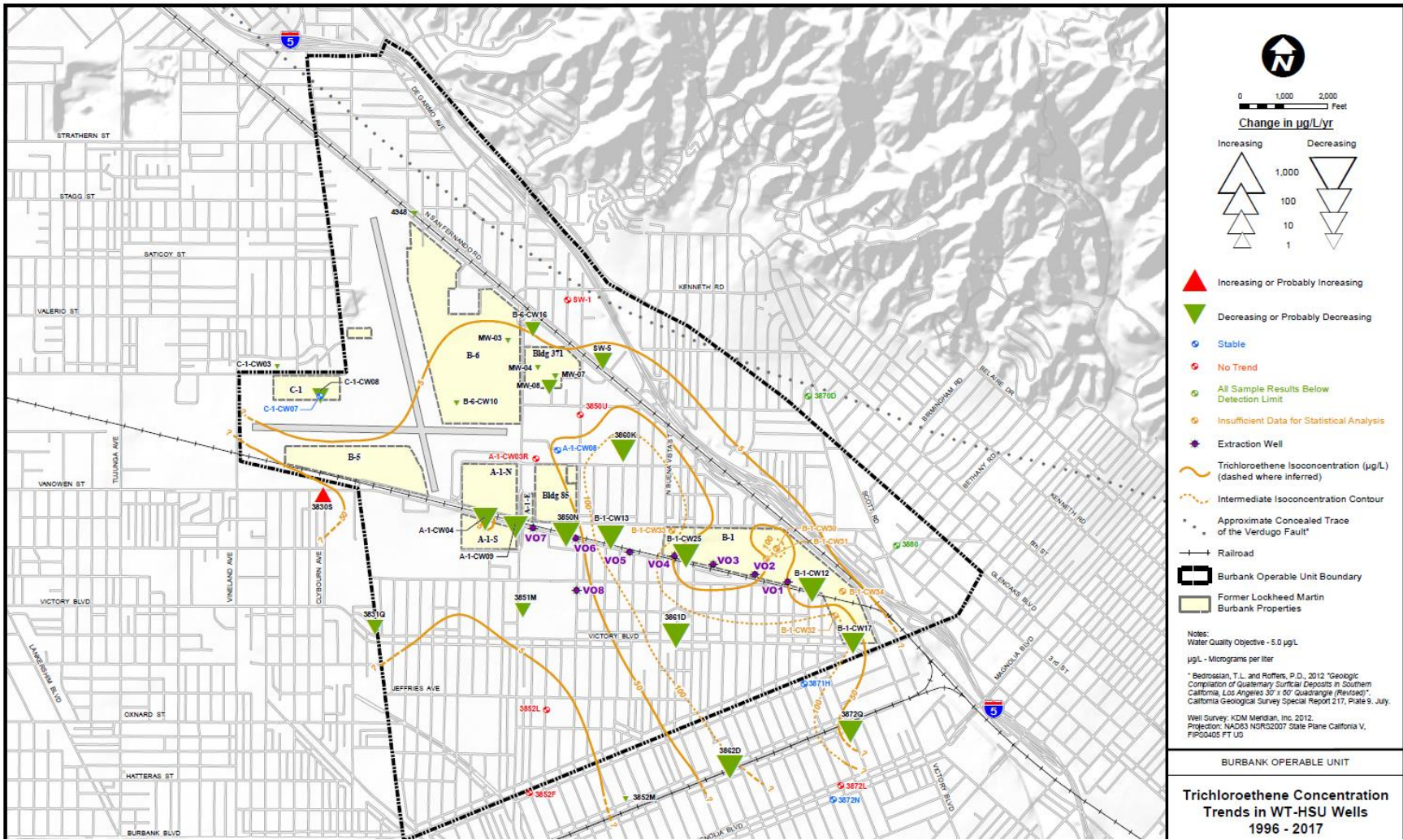

Figure B-4. Mann-Kendall Results for TCE in Water Table aquifer for BOU

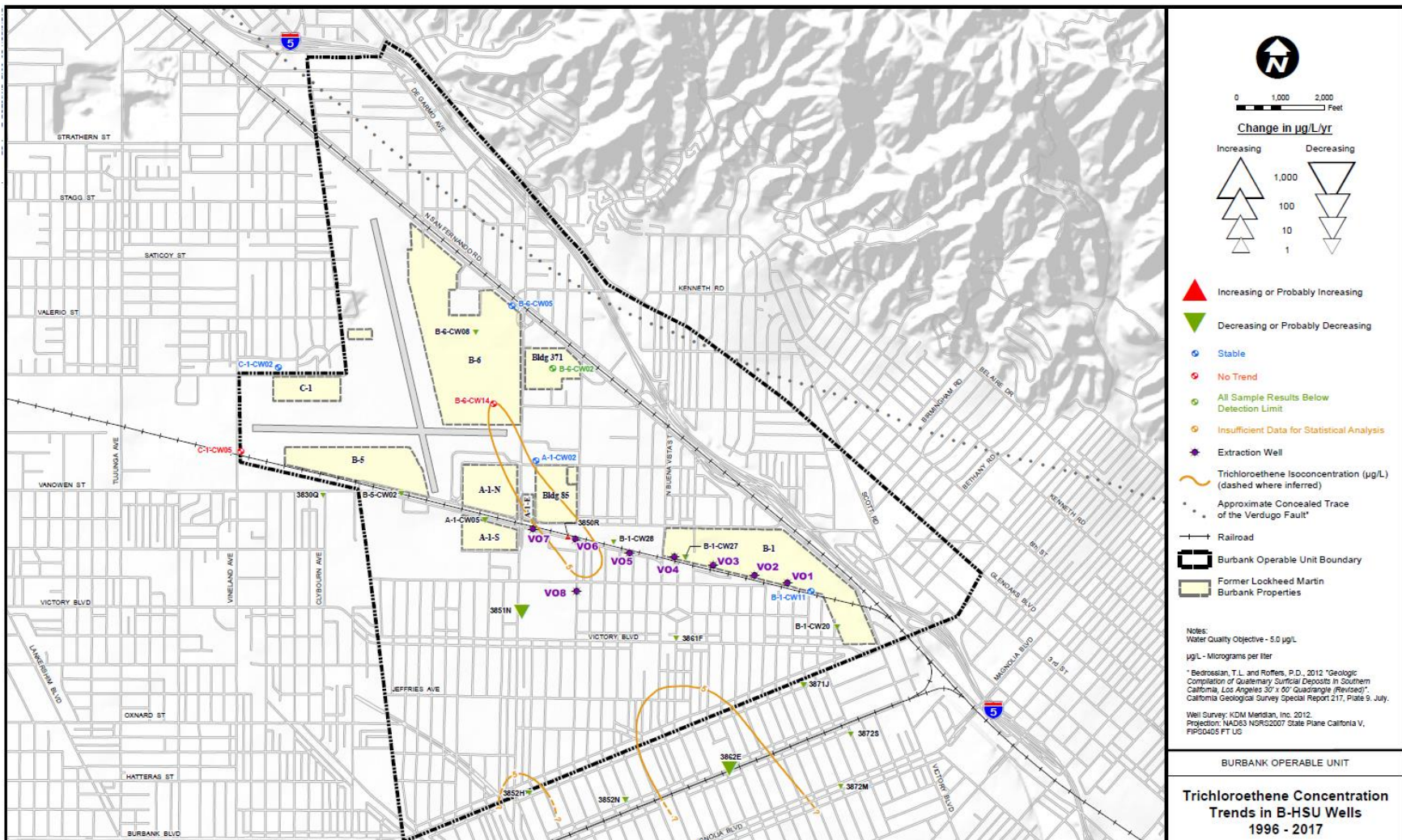

Figure B-5. Mann-Kendall Results for TCE in B-zone aquifer for BOU

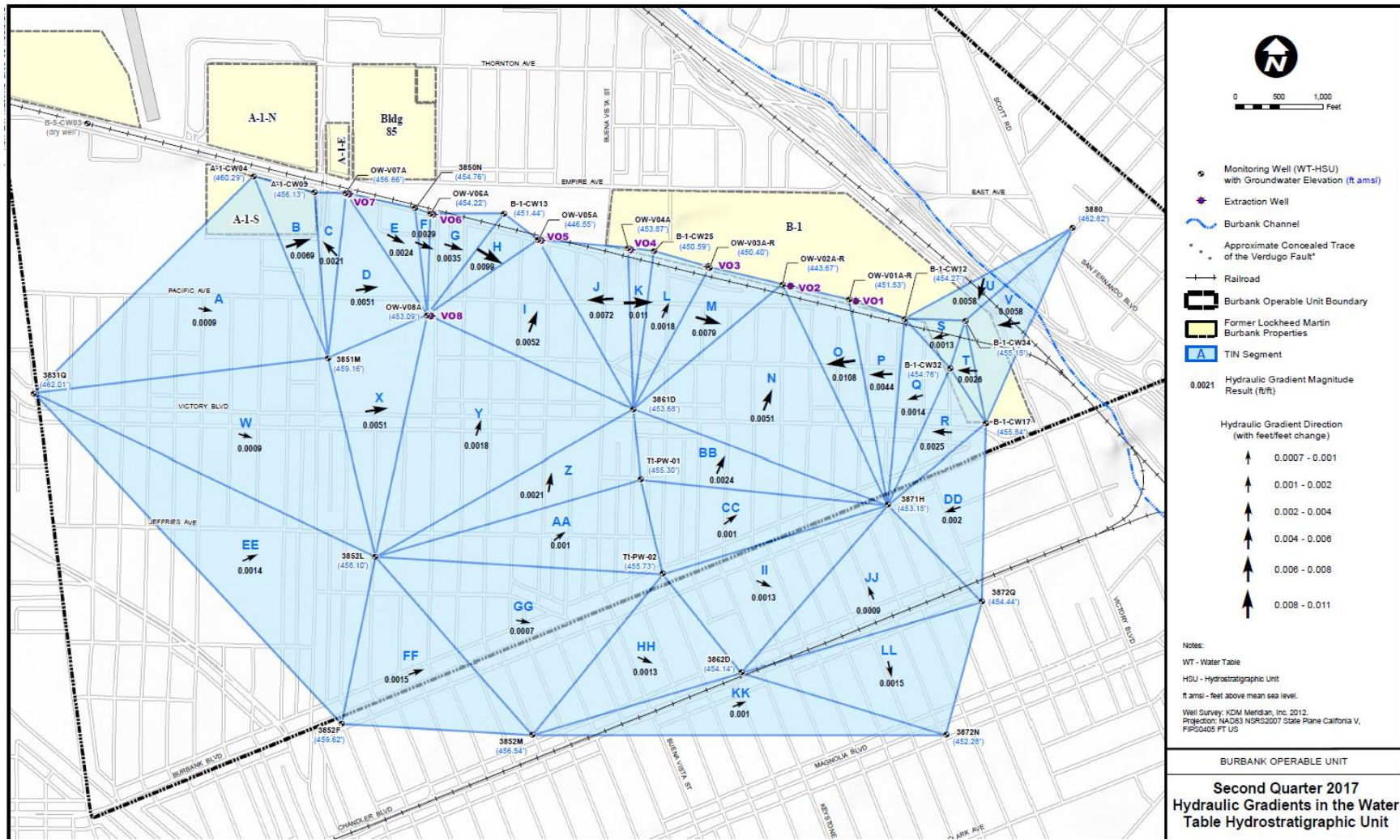

Figure B-6. Triangular Irregular Network Analysis of Hydraulic Gradient in Water Table aquifer for BOU

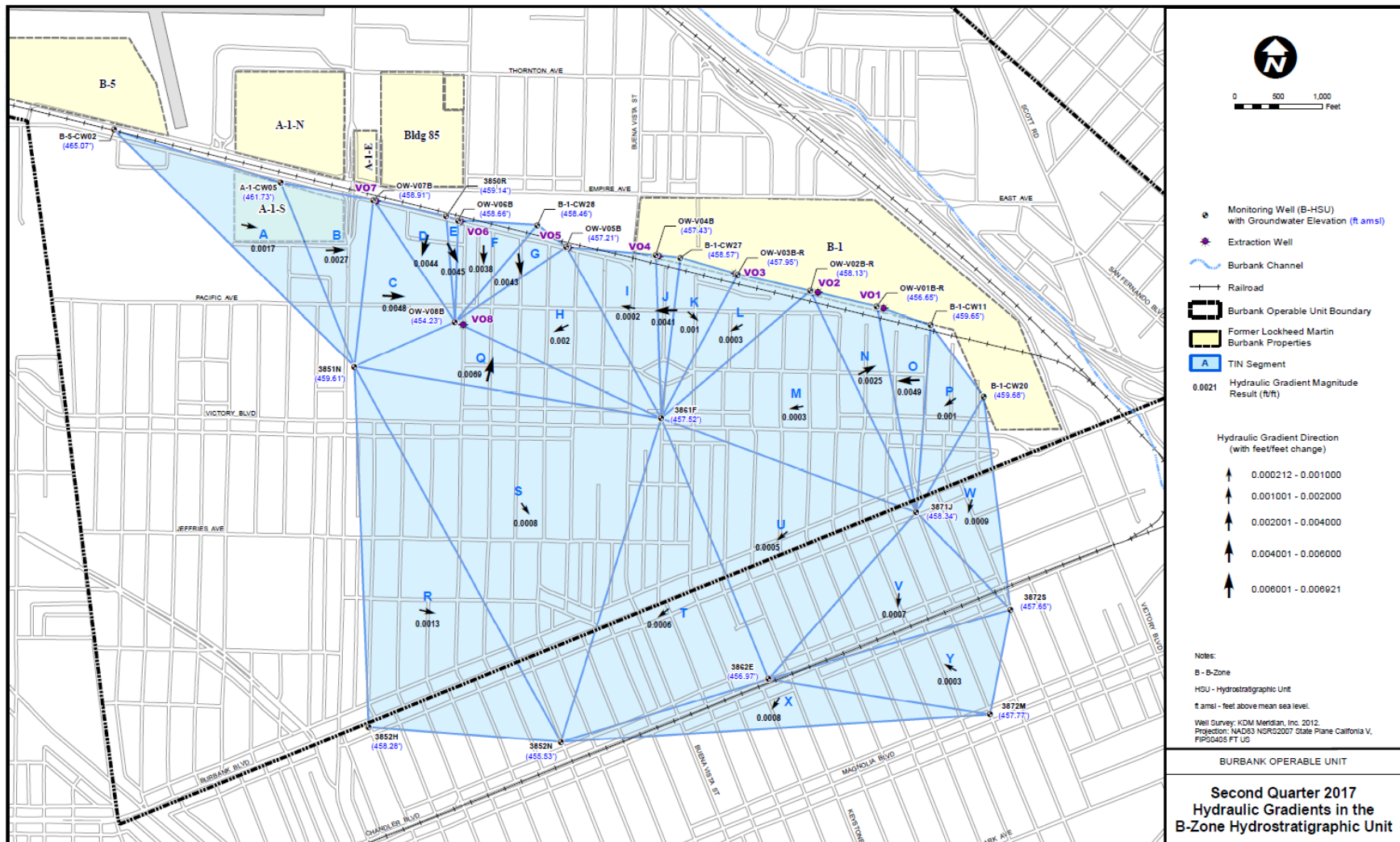

Figure B-7. Triangular Irregular Network Analysis of Hydraulic Gradient in B-zone aquifer for BOU

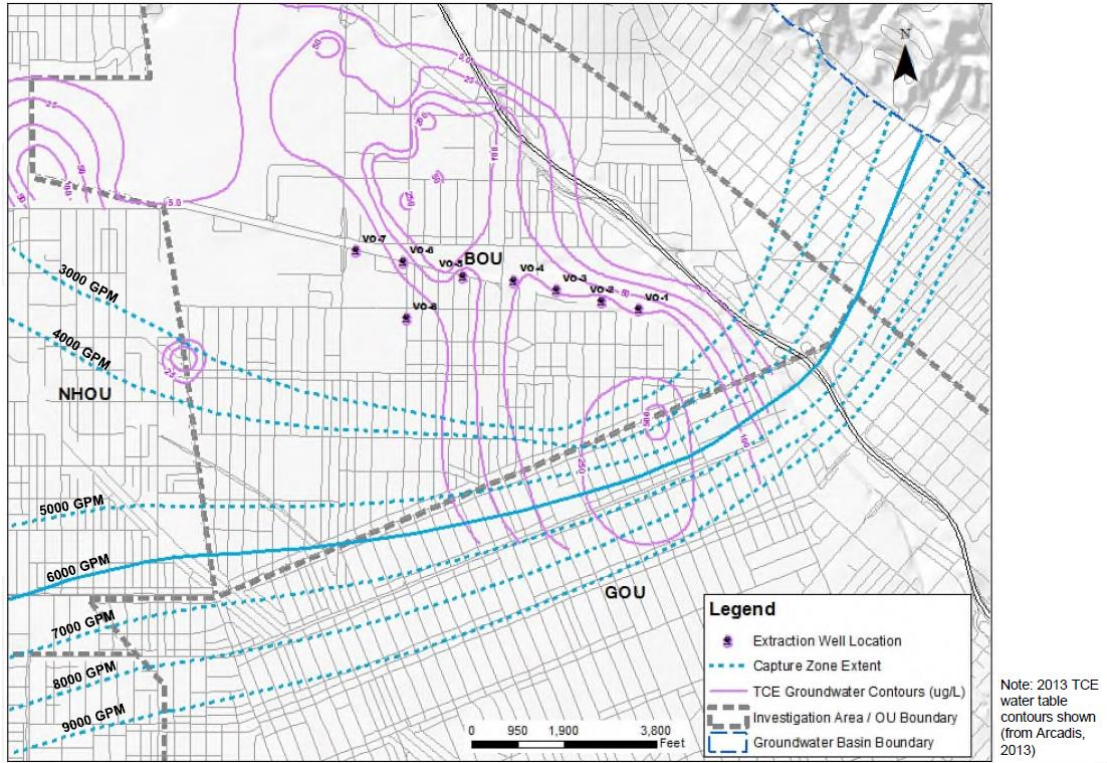

Figure B-8. Model-Simulated Capture Zone Extent under Average Water Level Conditions for BOU

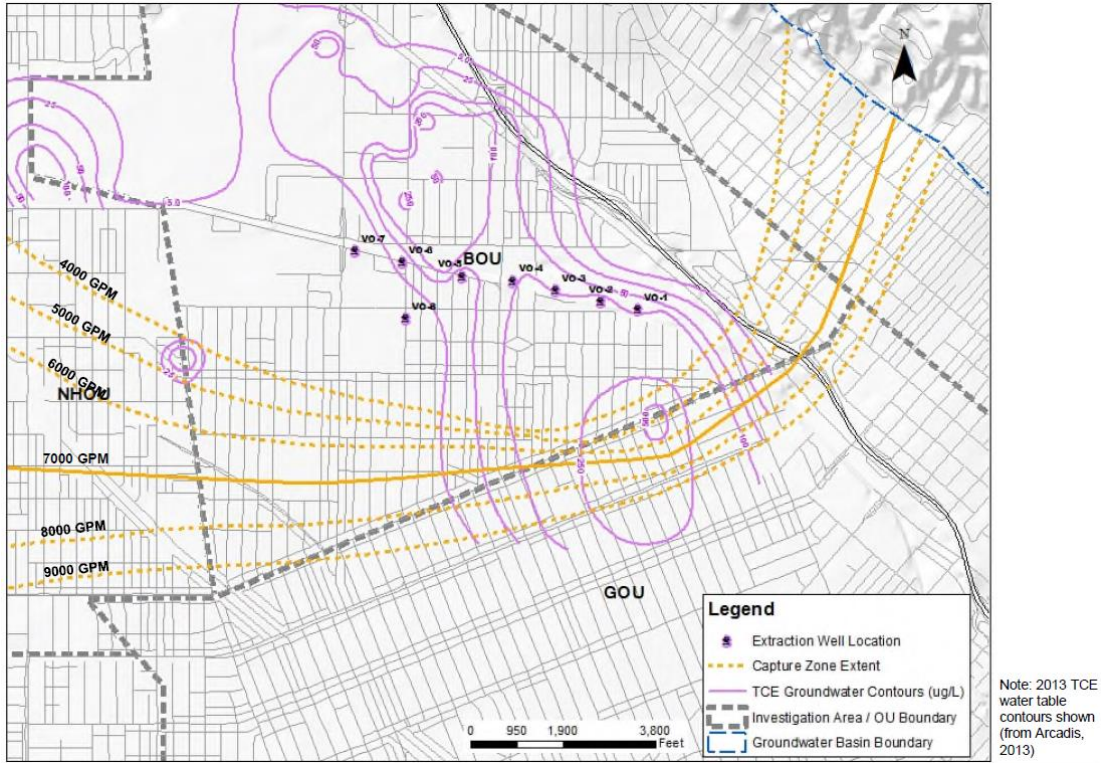

Figure B-9. Model-Simulated Capture Zone Extent under Elevated Water Level Condition for BOU

Appendix C: ARAR Assessment

ARAR Analysis Appendix

The Comprehensive Environmental Response, Compensation, and Liability Act (CERCLA) Section 121(d)(1)(A) requires that remedial actions at CERCLA sites attain (or justify the waiver of) any federal or state environmental standards, requirements, criteria, or limitations that are determined to be legally applicable or relevant and appropriate requirements (ARARs). federal ARARs may include requirements promulgated under any federal environmental laws. State ARARs may only include promulgated, enforceable environmental or facility-siting laws of general application that are more stringent or broader in scope than federal requirements and that are identified by the state in a timely manner. ARARs are identified on a Site-specific basis from information about the chemicals at the Site, the remedial actions contemplated, the physical characteristics of the Site, and other appropriate factors. ARARs include only substantive, not administrative, requirements and pertain only to onsite activities. There are three general categories of ARARs: chemical-specific, location-specific, and action-specific.

Because these were interim actions for containment of groundwater contamination, EPA has not established chemical-specific ARARs for restoration of groundwater remaining onsite. EPA is waiving this ARAR pursuant to CERCLA Section 121(d) (4) (A), 42 U.S.C. § 9621(d) (4) (A), and 40 CFR § 300.430(f) (1) (ii) (C), which allows EPA to select a remedy that does not achieve an ARAR when the remedial alternative selected is an interim measure that will become part of a final remedial action that will attain ARARs. EPA's waiver of the aquifer cleanup standard does not apply to water extracted from the aquifer and delivered to municipalities for use as drinking water. All extracted and treated water complies with maximum contaminant level (MCL) ARARs.

The current regulatory standards for trichloroethene (TCE), tetrachloroethene (PCE), and the other volatile organic compound (VOC) contaminants of concern are the state and federal MCLs. No revisions to these MCLs occurred during the five-year review period.

Hexavalent chromium is not regulated, but currently addressed by both federal and state MCLs for total chromium. In October 2014, the California Office of Administrative Law approved a regulation enacting an MCL for hexavalent chromium. However, due to a judgment issued by the California State Superior Court, the CA MCL for hexavalent chromium is no longer in effect.

federal and state laws and regulations, other than the chemical-specific ARARs that have been promulgated or changed over the past five years, are described in Table C-1. The table does not include those ARARs identified that are no longer pertinent. For example, ARARs related to remedial design and construction are not included in the table if they do not continue into long-term O&M. There have been no revisions to laws or regulations that affect the protectiveness of the remedy.

The following ARARs have not changed since the last Five-Year Review; and therefore, do not affect protectiveness:

- Clean Air Act SCAQMD, Rule 1401
- California Water Code and State Water Resources Control Board Model Well Standards Ordinance (1989), Division 7, Chapter 10, Section 13700 et seq.
- California Hazardous Waste Regulations, Generator Requirements, 22 CCR 66262.10, 22 CCR 66262.11, 22 CCR 66262.34(a)(1)(A), 22 CCR 66265.170 et seq. (Article 9), 22 CCR 66265.190 et seq. (Article 10)
- California Land Disposal Restrictions, Requirements for Generators, 22 CCR 66268.3, 22 CCR 66268.7, 22 CCR 66268.9, 22 CCR 66268.50
- California Land Disposal Restrictions, Requirements for Generators, 22 CCR 66268.1 et seq. (Article 1)
- Spent Carbon Disposal, 40 CFR 268.40
- Groundwater ReInjection, State Water Resources Control Board Resolution 68-16
- Groundwater ReInjection, RCRA Section 3020

Table C-1. Applicable or Relevant and Appropriate Requirements Evaluation

Original ARAR	Document	Original ARAR requirement	Revised requirement	Revision Date (between Sept. 2013-present)	Effect on Protectiveness
Clean Air Act SCAQMD, Regulation XIII		Regulation XIII requires that stationary sources of air emissions meet best available technology standards.	Rule 1309 Rule 1325	February 5, 2013 November 4, 2016	Rules 1309 (Emission Reduction Credits and Short-Term Credits), 1315 (federal New Source Tracking System), and 1325 (federal PM2.5 New Source Review Program) of Regulation XIII have been amended or adopted since the previous FYR, but none of the changes affect protectiveness.

Appendix D: Press Notice for FYR

Newspaper : Los Angeles Daily News Advertiser : CALIFORNIA NEWSPAPER SERVICE BUREAU
 Issue Date : 06/27/2018 Ad Number : 001113570401

WEDNESDAY, JUNE 27, 2018

LOS ANGELES DAILY NEWS | NEWS | 5

CALIFORNIA

High court rules against crisis pregnancy center law

By Maria Sherman and Jessica Gordon
 The Associated Press

WASHINGTON — The Supreme Court on Tuesday effectively put an end to a California law that forces anti-abortion crisis pregnancy centers to provide information about abortion.

The 5-4 ruling was similar to one on a similar law in Illinois and Texas.

The California law took effect in 2010. It requires centers that are licensed by the state to provide information about the availability of abortion, abortion counseling, and other services, at little or no cost. Centers that do not provide the information are prohibited from accepting state funds to pay for a sign that said so. The court struck down that portion of the law.

The justices said they were skeptical of and forced to deliver a message with which they disagreed. California said the law was needed to let poor women know all their options.

Justice Clarence Thomas, in his majority opinion, said the center "is unlikely to succeed" in their constitutional challenge to the portion of the law involving licensed centers. That means that while the law is currently on the books, its challengers can go back to court to get an order halting its enforcement. An attorney for the challenger said Tuesday that they expect to be able to do that quickly. California had not been enforcing the law, however.

"California cannot require the licensed facilities to deliver its message for it," Thomas wrote for himself, Chief Justice John Roberts and Justice Anthony Kennedy. Samuel Alito and Neil Gorsuch also joined the majority for an issue not before the court — whether the law could be applied to unlicensed centers. Justice Stephen Breyer said among the reasons the law could be applied to unlicensed centers is that the high court has previously upheld the law requiring doctors to tell women seeking abortions about abortion services. "If that's all, the law must be upheld," Breyer said in a dissenting opinion, joined by his liberal colleagues, Justice Sotomayor, Chief Justice John Roberts, and Justice Elena Kagan.



Visitors depart the Supreme Court on Monday in Washington, D.C. The Supreme Court on Tuesday effectively put an end to a California law that forces anti-abortion crisis pregnancy centers to provide information about abortion. Anti-abortion groups cheered the decision.

and anti-abortion groups were among those cheering the decision. The Trump administration had argued that California law violates their right of licensed centers but had no objection to the requirement for the unlicensed centers. "If people would not be forced by their government to promote a message with which they disagree, and provide pregnancy centers in California should not be forced to advertise about this and condemn the very reason they exist," Justice said in a dissent. "The day California Attorney General Xavier Becerra, a Democrat, called the decision "unfortunate" but said "our work is not over."

California's new law requires information about their health care options with a center. "The abortion rights group NARAL Pro-Choice California was a prime sponsor of the California law. NARAL can testify that the centers misled women about their options and try to persuade them to forgo abortion. Statistics of the number of crisis pregnancy centers in the U.S. run from 1,000 to over 2,000, compared with fewer than 1,000 abortion providers, a women's rights group said in a separate court filing.

NARAL president Ryan Sigurd said in a statement after Tuesday's decision that the Supreme Court had "turned its back on women and endorsed the deceptive tactics used by fake women's health centers."

California lawyers challenged by the National Institute of Family and Life Advocacy, an organization with ties to 1,000 pregnancy centers nationwide, said the court's decision "is a landmark" and said it was a "great day for pro-life pregnancy centers" and for free speech. Other state and federal laws related to crisis pregnancy centers. In 2016, a federal appeals court in New York ruled down parts of a New York City ordinance, though it upheld the requirement for unlicensed centers to say that they lack a license. Other states have laws that regulate doctors' speech in the abortion context. In Louisiana, Texas and Wisconsin, doctors must display a sonogram and describe the fetus to a pregnant woman considering an abortion, according to the Guttmacher Institute, which supports abortion rights. Similar laws have been blocked in Kentucky, North Carolina and Oklahoma.

Public Notice

U.S. Environmental Protection Agency (EPA) Conducts Third Five-Year Review of Cleanup at the San Fernando Valley, Area 1, Superfund Site in Los Angeles, CA

The U.S. Environmental Protection Agency (EPA) is conducting the 2018 Five-Year Review of the cleanup at the San Fernando Valley (SFV) Area 1 Superfund site in Los Angeles and Burbank, CA. The Five-Year Review is being conducted to determine whether the groundwater pump and treat systems are adequately protecting human health and the environment. The systems are designed to capture and contain the contaminated groundwater and prevent it from moving into clean groundwater areas. The primary contaminants of concern in the groundwater are volatile organic compounds (VOCs), including trichloroethylene (TCE) and perchloroethylene (PCE).

SFV area 1 also includes approximately 20 active sites, some of which are not yet fully remediated. EPA will be reviewing the status of these sites and the effectiveness of the cleanup. EPA will be reviewing the status of these sites and the effectiveness of the cleanup. EPA will be reviewing the status of these sites and the effectiveness of the cleanup.

The 2018 Five-Year Review report will be completed by September 30, 2018 and available shortly after this date at the following locations and website. The next review will be in 2023.

Markham Public Center Library
 (Burbank) 110 North Main Street
 Burbank, CA 91502
 (818) 258-8880

City of Los Angeles Central Library
 (Burbank) 610 North Main Street
 Burbank, CA 91502
 (818) 258-8880

EPA Superfund Records Center (Burbank) for all documents
 15000 Vanowen Street, Suite 2112
 Vanowen, CA 91502
 (818) 842-8717

San Fernando Valley Superfund website
<http://www.epa.gov/superfund/sites/sfvala1/>

Step into a Home Equity Line of Credit

Fix the roof - Expand the kitchen
 Build a backyard paradise - Use for emergencies

4.	Other interviews (optional) <input type="checkbox"/> Reports attached.
III. ON-SITE DOCUMENTS & RECORDS VERIFIED (Check all that apply)	
1.	O&M Documents <input checked="" type="checkbox"/> O&M manual <input checked="" type="checkbox"/> Readily available <input checked="" type="checkbox"/> Up to date <input type="checkbox"/> N/A <input type="checkbox"/> As-built drawings <input type="checkbox"/> Readily available <input type="checkbox"/> Up to date <input type="checkbox"/> N/A <input checked="" type="checkbox"/> Maintenance logs <input checked="" type="checkbox"/> Readily available <input checked="" type="checkbox"/> Up to date <input type="checkbox"/> N/A Remarks <u>As-built drawings not maintained on site, but rather at LADWP filter building.</u>
2.	Site-Specific Health and Safety Plan <input checked="" type="checkbox"/> Readily available <input checked="" type="checkbox"/> Up to date <input type="checkbox"/> N/A Contingency plan/emergency response plan <input checked="" type="checkbox"/> Readily available <input checked="" type="checkbox"/> Up to date <input type="checkbox"/> N/A Remarks <u>SSHSP is located at Sylmar office.</u>
3.	O&M and OSHA Training Records <input checked="" type="checkbox"/> Readily available <input checked="" type="checkbox"/> Up to date <input type="checkbox"/> N/A Remarks <u>Training records not maintained on site, but rather at LADWP Sylmar facility.</u>
4.	Permits and Service Agreements <input checked="" type="checkbox"/> Air discharge permit <input type="checkbox"/> Readily available <input type="checkbox"/> Up to date <input type="checkbox"/> N/A <input checked="" type="checkbox"/> Effluent discharge <input type="checkbox"/> Readily available <input type="checkbox"/> Up to date <input type="checkbox"/> N/A <input type="checkbox"/> Waste disposal, POTW <input type="checkbox"/> Readily available <input type="checkbox"/> Up to date <input checked="" type="checkbox"/> N/A <input type="checkbox"/> Other permits _____ <input type="checkbox"/> Readily available <input type="checkbox"/> Up to date <input type="checkbox"/> N/A Remarks <u>Permits and Service Agreements not maintained on site, but rather at LADWP Sylmar facility.</u>
5.	Gas Generation Records <input type="checkbox"/> Readily available <input type="checkbox"/> Up to date <input checked="" type="checkbox"/> N/A Remarks <u>None</u>
6.	Settlement Monument Records <input type="checkbox"/> Readily available <input type="checkbox"/> Up to date <input checked="" type="checkbox"/> N/A Remarks <u>None</u>
7.	Groundwater Monitoring Records <input checked="" type="checkbox"/> Readily available <input type="checkbox"/> Up to date <input type="checkbox"/> N/A Remarks <u>LADWP provides monthly water quality reports for influent and effluent to the plant. Groundwater monitoring wells sampled by other entities.</u>
8.	Leachate Extraction Records <input type="checkbox"/> Readily available <input type="checkbox"/> Up to date <input checked="" type="checkbox"/> N/A Remarks <u>None</u>
9.	Discharge Compliance Records <input checked="" type="checkbox"/> Air <input type="checkbox"/> Readily available <input type="checkbox"/> Up to date <input type="checkbox"/> N/A <input checked="" type="checkbox"/> Water (effluent) <input type="checkbox"/> Readily available <input type="checkbox"/> Up to date <input type="checkbox"/> N/A Remarks <u>Discharge Compliance Monitoring Records provided with Quarterly Reports</u>
10.	Daily Access/Security Logs <input checked="" type="checkbox"/> Readily available <input checked="" type="checkbox"/> Up to date <input type="checkbox"/> N/A Remarks <u>Access and maintenance are recorded on paper and at LADWP Sylmar facility.</u>
IV. O&M COSTS	
1.	O&M Organization <input type="checkbox"/> State in-house <input type="checkbox"/> Contractor for State <input type="checkbox"/> PRP in-house <input type="checkbox"/> Contractor for PRP <input type="checkbox"/> federal Facility in-house <input type="checkbox"/> Contractor for federal Facility <input checked="" type="checkbox"/> Other <u>Los Angeles Department of Water and Power (LADWP)</u>
2.	Unanticipated or Unusually High O&M Costs During Review Period Describe costs and reasons: <u>Issues with the heater for the air stripper and power supply to the plant has been a big problem that has caused shut downs, LADWP looking at improving power supply when plant is upgraded.</u>

V. ACCESS AND INSTITUTIONAL CONTROLS <input checked="" type="checkbox"/> Applicable <input type="checkbox"/> N/A			
A. Fencing			
1.	Fencing damaged	<input type="checkbox"/> Location shown on site map	<input checked="" type="checkbox"/> Gates secured <input type="checkbox"/> N/A
Remarks: <u>No Fencing Damage; treatment system is double fenced and fairly isolated.</u>			
B. Other Access Restrictions			
1.	Signs and other security measures	<input type="checkbox"/> Location shown on site map	<input type="checkbox"/> N/A
Remarks: <u>Security cameras on both sides of air stripper, alarms on doors that notify LADWP when door is opened.</u>			
C. Institutional Controls (ICs)			
1.	Implementation and enforcement		
	Site conditions imply ICs not properly implemented	<input type="checkbox"/> Yes <input checked="" type="checkbox"/> No	<input type="checkbox"/> N/A
	Site conditions imply ICs not being fully enforced	<input type="checkbox"/> Yes <input checked="" type="checkbox"/> No	<input type="checkbox"/> N/A
	Type of monitoring (e.g., self-reporting, drive by)	<u>N/A</u>	
	Frequency	<u>N/A</u>	
	Responsible party/agency	<u>N/A</u>	
	Reporting is up-to-date	<input type="checkbox"/> Yes <input type="checkbox"/> No	<input checked="" type="checkbox"/> N/A
	Reports are verified by the lead agency	<input type="checkbox"/> Yes <input type="checkbox"/> No	<input checked="" type="checkbox"/> N/A
	Specific requirements in deed or decision documents have been met	<input type="checkbox"/> Yes <input type="checkbox"/> No	<input checked="" type="checkbox"/> N/A
	Violations have been reported	<input type="checkbox"/> Yes <input type="checkbox"/> No	<input checked="" type="checkbox"/> N/A
	Other problems or suggestions:	<input type="checkbox"/> Report attached	
<u>An IC is not necessary since the basin has a moratorium on installation of new wells.</u>			
2.	Adequacy	<input checked="" type="checkbox"/> ICs are adequate	<input type="checkbox"/> ICs are inadequate <input type="checkbox"/> N/A
Remarks: <u>None</u>			
D. General			
1.	Vandalism/trespassing	<input type="checkbox"/> Location shown on site map	<input checked="" type="checkbox"/> No vandalism evident
Remarks:			
2.	Land use changes on site	<input checked="" type="checkbox"/> N/A	
Remarks: <u>None</u>			
3.	Land use changes off site	<input checked="" type="checkbox"/> N/A	
Remarks: <u>None</u>			
VI. GENERAL SITE CONDITIONS			
A. Roads <input checked="" type="checkbox"/> Applicable <input type="checkbox"/> N/A			
1.	Roads damaged	<input type="checkbox"/> Location shown on site map	<input checked="" type="checkbox"/> Roads adequate <input type="checkbox"/> N/A
Remarks: <u>None</u>			
B. Other Site Conditions			
Remarks: <u>None</u>			
VII. LANDFILL COVERS <input type="checkbox"/> Applicable <input checked="" type="checkbox"/> N/A			
VIII. VERTICAL BARRIER WALLS <input type="checkbox"/> Applicable <input checked="" type="checkbox"/> N/A			

IX. GROUNDWATER/SURFACE WATER REMEDIES <input checked="" type="checkbox"/> Applicable <input type="checkbox"/> N/A	
A. Groundwater Extraction Wells, Pumps, and Pipelines <input checked="" type="checkbox"/> Applicable <input type="checkbox"/> N/A	
1.	Pumps, Wellhead Plumbing, and Electrical <input checked="" type="checkbox"/> Good condition <input type="checkbox"/> All required wells properly operating <input type="checkbox"/> Needs Maintenance <input type="checkbox"/> N/A Remarks <u>Only visited one extraction well that was not operating due to plant shut down.</u>
2.	Extraction System Pipelines, Valves, Valve Boxes, and Other Appurtenances <input checked="" type="checkbox"/> Good condition <input type="checkbox"/> Needs Maintenance Remarks <u>None</u>
3.	Spare Parts and Equipment <input checked="" type="checkbox"/> Readily available <input type="checkbox"/> Good condition <input type="checkbox"/> Requires upgrade <input type="checkbox"/> Needs to be provided Remarks <u>Parts are stored offsite in a nearby warehouse, which was not visited during the site inspection.</u>
B. Surface Water Collection Structures, Pumps, and Pipelines <input type="checkbox"/> Applicable <input checked="" type="checkbox"/> N/A	
C. Treatment System <input checked="" type="checkbox"/> Applicable <input type="checkbox"/> N/A	
1.	Treatment Train (Check components that apply) <input type="checkbox"/> Metals removal <input type="checkbox"/> Oil/water separation <input type="checkbox"/> Bioremediation <input checked="" type="checkbox"/> Air stripping <input checked="" type="checkbox"/> Carbon adsorbers <input type="checkbox"/> Filters _____ <input checked="" type="checkbox"/> Additive (e.g., chelation agent, flocculent) <u>Hexametaphosphate descalant</u> <input type="checkbox"/> Others _____ <input checked="" type="checkbox"/> Good condition <input type="checkbox"/> Needs Maintenance <input checked="" type="checkbox"/> Sampling ports properly marked and functional <input checked="" type="checkbox"/> Sampling/maintenance log displayed and up to date <input checked="" type="checkbox"/> Equipment properly identified <input type="checkbox"/> Quantity of groundwater treated annually _____ <input type="checkbox"/> Quantity of surface water treated annually <u>None</u> Remarks <u>None</u>
2.	Electrical Enclosures and Panels (properly rated and functional) <input type="checkbox"/> N/A <input checked="" type="checkbox"/> Good condition <input type="checkbox"/> Needs Maintenance Remarks <u>The electrical system is antiquated and often requires the attention of technicians.</u>
3.	Tanks, Vaults, Storage Vessels <input type="checkbox"/> N/A <input checked="" type="checkbox"/> Good condition <input type="checkbox"/> Proper secondary containment <input type="checkbox"/> Needs Maintenance Remarks <u>None</u>
4.	Discharge Structure and Appurtenances <input type="checkbox"/> N/A <input checked="" type="checkbox"/> Good condition <input type="checkbox"/> Needs Maintenance Remarks _____
5.	Treatment Building(s) <input type="checkbox"/> N/A <input checked="" type="checkbox"/> Good condition (esp. roof and doorways) <input type="checkbox"/> Needs repair <input type="checkbox"/> Chemicals and equipment properly stored Remarks _____
6.	Monitoring Wells (pump and treatment remedy) <input type="checkbox"/> Properly secured/locked <input type="checkbox"/> Functioning <input checked="" type="checkbox"/> Routinely sampled <input type="checkbox"/> Good condition <input type="checkbox"/> All required wells located <input type="checkbox"/> Needs Maintenance <input type="checkbox"/> N/A Remarks <u>Monitoring Wells were not visited on the site inspection.</u>

D. Monitoring Data	
1.	Monitoring Data <input checked="" type="checkbox"/> Is routinely submitted on time <input checked="" type="checkbox"/> Is of acceptable quality
2.	Monitoring data suggests: <input type="checkbox"/> Groundwater plume is effectively contained <input type="checkbox"/> Contaminant concentrations are declining
E. Monitored Natural Attenuation	
1.	Monitoring Wells (natural attenuation remedy) <input type="checkbox"/> Properly secured/locked <input type="checkbox"/> Functioning <input type="checkbox"/> Routinely sampled <input type="checkbox"/> Good condition <input type="checkbox"/> All required wells located <input type="checkbox"/> Needs Maintenance <input type="checkbox"/> N/A Remarks <u>This is not an MNA remedy, it is a containment remedy.</u>
3.X. OTHER REMEDIES	
N/A	
XI. OVERALL OBSERVATIONS	
A.	Implementation of the Remedy
Describe issues and observations relating to whether the remedy is effective and functioning as designed. Begin with a brief statement of what the remedy is to accomplish (i.e., to contain contaminant plume, minimize infiltration and gas emission, etc.). <u>The extraction wells and treatment system need to be updated to prevent further migration of the contamination. The treatment system has not been operating since November 2017 due to issues with the wells. A new treatment system and new wells will be installed to improve the remedy. .</u>	
B.	Adequacy of O&M
Describe issues and observations related to the implementation and scope of O&M procedures. In particular, discuss their relationship to the current and long-term protectiveness of the remedy. <u>The treatment system is scheduled to be update.</u>	
C.	Early Indicators of Potential Remedy Problems
Describe issues and observations such as unexpected changes in the cost or scope of O&M or a high frequency of unscheduled repairs that suggest that the protectiveness of the remedy may be compromised in the future. .	
4.D.	Opportunities for Optimization
Describe possible opportunities for optimization in monitoring tasks or the operation of the remedy. <u>The new remedial design will optimize the system. The existing extraction wells could be deepened or new extraction wells could be drilled.</u>	

Burbank Operable Unit (BOU)

I. SITE INFORMATION	
Site name: San Fernando Valley (Area 1) Superfund Site- Burbank OU	Date of inspection: 24 January 2018
Location: Burbank/Los Angeles County/California	EPA ID: CAD980894893
Agency, office, or company leading the five-year review: USACE	Weather/temperature: Clear, sunny, 65 degrees F
Remedy Includes: (Check all that apply)	
<input type="checkbox"/> Landfill cover/containment	<input type="checkbox"/> Monitored natural attenuation
<input checked="" type="checkbox"/> Access controls	<input checked="" type="checkbox"/> Groundwater containment
<input checked="" type="checkbox"/> Institutional controls	<input type="checkbox"/> Vertical barrier walls
<input checked="" type="checkbox"/> Groundwater pump and treatment	
<input type="checkbox"/> Surface water collection and treatment	
<input type="checkbox"/> Other:	
Attachments: <input type="checkbox"/> Inspection team roster attached <input type="checkbox"/> Site map attached	
II. INTERVIEWS (Check all that apply)	
1. O&M site manager	
<u>Charles Grace</u> Name	<u>General Manager/Plant Manager</u> Title
<u>24 January 2018</u> Date	
Interviewed <input checked="" type="checkbox"/> at site <input type="checkbox"/> at office <input type="checkbox"/> by phone	
Problems, suggestions; <input type="checkbox"/> Report attached	
2. O&M staff	
<u>Richard Salazar</u> Name	<u>Operator Supervisor</u> Title
<u>28 January 2018</u> Date	
Interviewed <input checked="" type="checkbox"/> at site <input type="checkbox"/> at office <input type="checkbox"/> by phone	
Problems, suggestions; <input type="checkbox"/> Report attached	
3. Local regulatory authorities and response agencies (i.e., State and Tribal offices, emergency response office, police department, office of public health or environmental health, zoning office, recorder of deeds, or other city and county offices, etc.) Fill in all that apply.	
Agency: <u>City of Burbank</u>	
Contact: <u>Albert Lopez</u> Name	<u>EPA Project Coordinator</u> Title
<u>28 January 2018</u> Date	
Problems; suggestions; <input type="checkbox"/> Report attached - Interviewed with other staff during site visit	
4. Other interviews (optional) <input type="checkbox"/> Report attached.	

III. ON-SITE DOCUMENTS & RECORDS VERIFIED (Check all that apply)			
1.	O&M Documents <input checked="" type="checkbox"/> O&M manual <input checked="" type="checkbox"/> As-built drawings <input checked="" type="checkbox"/> Maintenance logs Remarks: <u>Maintenance logs are maintained in an online data base called MVP.</u>	<input checked="" type="checkbox"/> Readily available <input checked="" type="checkbox"/> Readily available <input type="checkbox"/> Readily available	<input checked="" type="checkbox"/> Up to date <input checked="" type="checkbox"/> Up to date <input checked="" type="checkbox"/> Up to date <input type="checkbox"/> N/A <input type="checkbox"/> N/A <input type="checkbox"/> N/A
2.	Site-Specific Health and Safety Plan Contingency plan/emergency response plan Remarks: <u>There's a trifold contingency/emergency response plan in every vehicle's glovebox.</u>	<input checked="" type="checkbox"/> Readily available <input checked="" type="checkbox"/> Readily available	<input checked="" type="checkbox"/> Up to date <input checked="" type="checkbox"/> Up to date <input type="checkbox"/> N/A <input type="checkbox"/> N/A
3.	O&M and OSHA Training Records Remarks: <u>Updated monthly</u>	<input checked="" type="checkbox"/> Readily available	<input checked="" type="checkbox"/> Up to date <input type="checkbox"/> N/A
4.	Permits and Service Agreements <input type="checkbox"/> Air discharge permit <input checked="" type="checkbox"/> Effluent discharge <input type="checkbox"/> Waste disposal, POTW <input checked="" type="checkbox"/> Other permits <u>CDPH</u> Remarks: <u>Small quantity generator for waste.</u> Water used for drinking water is regulated by CDPH and requires monthly reporting. Reporting is completed electronically. A new SCADA system was installed in 2015 to record data.	<input type="checkbox"/> Readily available <input checked="" type="checkbox"/> Readily available <input type="checkbox"/> Readily available <input checked="" type="checkbox"/> Readily available	<input type="checkbox"/> Up to date <input checked="" type="checkbox"/> Up to date <input type="checkbox"/> Up to date <input checked="" type="checkbox"/> Up to date <input checked="" type="checkbox"/> N/A <input type="checkbox"/> N/A <input checked="" type="checkbox"/> N/A <input type="checkbox"/> N/A
5.	Gas Generation Records Remarks: <u>None</u>	<input type="checkbox"/> Readily available	<input type="checkbox"/> Up to date <input checked="" type="checkbox"/> N/A
6.	Settlement Monument Records Remarks: <u>Lockheed Martin Corp maintains</u>	<input type="checkbox"/> Readily available	<input type="checkbox"/> Up to date <input checked="" type="checkbox"/> N/A
7.	Groundwater Monitoring Records Remarks: <u>Lockheed does monitoring. Tetra Tech does semi-annual reports</u>	<input type="checkbox"/> Readily available	<input type="checkbox"/> Up to date <input type="checkbox"/> N/A
8.	Leachate Extraction Records Remarks: <u>None</u>	<input type="checkbox"/> Readily available	<input type="checkbox"/> Up to date <input checked="" type="checkbox"/> N/A
9.	Discharge Compliance Records <input checked="" type="checkbox"/> Air (quarterly) <input checked="" type="checkbox"/> Water (effluent) (monthly) Remarks: <u>Provided in Monthly reports</u>	<input checked="" type="checkbox"/> Readily available <input checked="" type="checkbox"/> Readily available	<input checked="" type="checkbox"/> Up to date <input checked="" type="checkbox"/> Up to date <input type="checkbox"/> N/A <input type="checkbox"/> N/A
10.	Daily Access/Security Logs Remarks: <u>None</u>	<input checked="" type="checkbox"/> Readily available	<input checked="" type="checkbox"/> Up to date <input type="checkbox"/> N/A
IV. O&M COSTS			
1.	O&M Organization <input type="checkbox"/> State in-house <input type="checkbox"/> PRP in-house <input type="checkbox"/> federal Facility in-house <input checked="" type="checkbox"/> Other <u>City of Burbank</u>	<input type="checkbox"/> Contractor for State <input type="checkbox"/> Contractor for PRP <input type="checkbox"/> Contractor for federal Facility	
2.	O&M Cost Records <input type="checkbox"/> Readily available <input checked="" type="checkbox"/> Funding mechanism/agreement in place Original O&M cost estimate _____ <input type="checkbox"/> Breakdown attached	<input checked="" type="checkbox"/> Up to date	

3.	Unanticipated or Unusually High O&M Costs During Review Period Describe costs and reasons: <u>None. High cost to re-build/rehab wells, but this is anticipated.</u>
V. ACCESS AND INSTITUTIONAL CONTROLS <input checked="" type="checkbox"/> Applicable <input type="checkbox"/> N/A	
A. Fencing	
1.	Fencing damaged <input type="checkbox"/> Location shown on site map <input checked="" type="checkbox"/> Gates secured <input type="checkbox"/> N/A Remarks <u>No damage. Fencing and gates look good.</u>
B. Other Access Restrictions	
1.	Signs and other security measures <input type="checkbox"/> Location shown on site map <input type="checkbox"/> N/A Remarks: <u>New security cameras were installed near the office.</u>
C. Institutional Controls (ICs)	
1.	Implementation and enforcement Site conditions imply ICs not properly implemented <input type="checkbox"/> Yes <input checked="" type="checkbox"/> No <input type="checkbox"/> N/A Site conditions imply ICs not being fully enforced <input type="checkbox"/> Yes <input checked="" type="checkbox"/> No <input type="checkbox"/> N/A Type of monitoring (e.g., self-reporting, drive by) <u>N/A</u> Frequency <u>N/A</u> Responsible party/agency <u>N/A</u> Reporting is up-to-date <input type="checkbox"/> Yes <input type="checkbox"/> No <input checked="" type="checkbox"/> N/A Reports are verified by the lead agency <input type="checkbox"/> Yes <input type="checkbox"/> No <input checked="" type="checkbox"/> N/A Specific requirements in deed or decision documents have been met <input type="checkbox"/> Yes <input type="checkbox"/> No <input checked="" type="checkbox"/> N/A Violations have been reported <input type="checkbox"/> Yes <input checked="" type="checkbox"/> No <input type="checkbox"/> N/A Other problems or suggestions: <input type="checkbox"/> Report attached <u>There is no specific institutional control for the site however there is a decent decree that prevents new wells from being installed in the basin.</u>
2.	Adequacy <input checked="" type="checkbox"/> ICs are adequate <input type="checkbox"/> ICs are inadequate <input type="checkbox"/> N/A Remarks <u>None</u>
D. General	
1.	Vandalism/trespassing <input type="checkbox"/> Location shown on site map <input checked="" type="checkbox"/> No vandalism evident Remarks <u>An updated conference building and storage buildings have provided secure locations for storage.</u>
2.	Land use changes on site <input checked="" type="checkbox"/> N/A Remarks <u>None</u>
3.	Land use changes off site <input checked="" type="checkbox"/> N/A Remarks <u>None</u>
VI. GENERAL SITE CONDITIONS	
A. Roads <input checked="" type="checkbox"/> Applicable <input type="checkbox"/> N/A	
1.	Roads damaged <input type="checkbox"/> Location shown on site map <input checked="" type="checkbox"/> Roads adequate <input type="checkbox"/> N/A Remarks <u>None</u>
B. Other Site Conditions	
Remarks <u>Site looks clean and well organized. High pitch noise had been heard off site by at least one resident; sound dampening blankets have been placed over blowers and considering building a sound reduction wall near the blowers.</u>	

VII. LANDFILL COVERS <input type="checkbox"/> Applicable <input checked="" type="checkbox"/> N/A	
VIII. VERTICAL BARRIER WALLS <input type="checkbox"/> Applicable <input checked="" type="checkbox"/> N/A	
IX. GROUNDWATER/SURFACE WATER REMEDIES <input checked="" type="checkbox"/> Applicable <input type="checkbox"/> N/A	
A. Groundwater Extraction Wells, Pumps, and Pipelines <input checked="" type="checkbox"/> Applicable <input type="checkbox"/> N/A	
1.	Pumps, Wellhead Plumbing, and Electrical <input checked="" type="checkbox"/> Good condition <input checked="" type="checkbox"/> All required wells properly operating G Needs Maintenance G N/A Remarks: Only visited one extraction well, did not inspect all the off-site infrastructure. Currently waiting on new motor for one of the pumps and should be installed within the next couple of weeks.
2.	Extraction System Pipelines, Valves, Valve Boxes, and Other Appurtenances <input checked="" type="checkbox"/> Good condition <input type="checkbox"/> Needs Maintenance Remarks <u>None</u>
3.	Spare Parts and Equipment <input checked="" type="checkbox"/> Readily available <input checked="" type="checkbox"/> Good condition <input type="checkbox"/> Requires upgrade <input type="checkbox"/> Needs to be provided Remarks <u>None</u>
B. Surface Water Collection Structures, Pumps, and Pipelines <input type="checkbox"/> Applicable <input checked="" type="checkbox"/> N/A	
C. Treatment System <input checked="" type="checkbox"/> Applicable <input type="checkbox"/> N/A	
1.	Treatment Train (Check components that apply) <input type="checkbox"/> Metals removal <input type="checkbox"/> Oil/water separation <input type="checkbox"/> Bioremediation <input checked="" type="checkbox"/> Air stripping <input checked="" type="checkbox"/> Carbon adsorbers <input type="checkbox"/> Filters _____ <input checked="" type="checkbox"/> Additive (e.g., chelation agent, flocculent) <u>C150 proprietary antiscalant (NALCO)</u> <input type="checkbox"/> Others _____ <input checked="" type="checkbox"/> Good condition <input type="checkbox"/> Needs Maintenance <input checked="" type="checkbox"/> Sampling ports properly marked and functional <input checked="" type="checkbox"/> Sampling/maintenance log displayed and up to date <input checked="" type="checkbox"/> Equipment properly identified <input type="checkbox"/> Quantity of groundwater treated annually _____ <input type="checkbox"/> Quantity of surface water treated annually <u>N/A</u> Remarks <u>Treatment system looks clean and well maintained</u>
2.	Electrical Enclosures and Panels (properly rated and functional) <input type="checkbox"/> N/A <input checked="" type="checkbox"/> Good condition <input type="checkbox"/> Needs Maintenance Remarks <u>None</u>
3.	Tanks, Vaults, Storage Vessels <input type="checkbox"/> N/A <input checked="" type="checkbox"/> Good condition <input type="checkbox"/> Proper secondary containment <input type="checkbox"/> Needs Maintenance Remarks: Consider lining pipes that transfer waste to prevent pin holes.
4.	Discharge Structure and Appurtenances <input type="checkbox"/> N/A <input checked="" type="checkbox"/> Good condition <input type="checkbox"/> Needs Maintenance Remarks <u>None</u>
5.	Treatment Building(s) <input type="checkbox"/> N/A <input checked="" type="checkbox"/> Good condition (esp. roof and doorways) <input type="checkbox"/> Needs repair <input checked="" type="checkbox"/> Chemicals and equipment properly stored Remarks <u>None</u>
6.	Monitoring Wells (pump and treatment remedy) <input type="checkbox"/> Properly secured/locked <input type="checkbox"/> Functioning <input checked="" type="checkbox"/> Routinely sampled <input type="checkbox"/> Good condition <input type="checkbox"/> All required wells located <input type="checkbox"/> Needs Maintenance <input type="checkbox"/> N/A Remarks <u>Monitoring Wells were not visited on the Site Inspection</u>

D. Monitoring Data	
5.	Monitoring Data <input type="checkbox"/> Is routinely submitted on time <input checked="" type="checkbox"/> Is of acceptable quality
6.	Monitoring data suggests: <input type="checkbox"/> Groundwater plume is effectively contained <input type="checkbox"/> Contaminant concentrations are declining
D. Monitored Natural Attenuation	
1.	Monitoring Wells (natural attenuation remedy) <input type="checkbox"/> Properly secured/locked <input type="checkbox"/> Functioning <input type="checkbox"/> Routinely sampled <input type="checkbox"/> Good condition <input type="checkbox"/> All required wells located <input type="checkbox"/> Needs Maintenance <input checked="" type="checkbox"/> N/A Remarks <u>This is a containment remedy, not an MNA remedy.</u>
7.X. OTHER REMEDIES	
N/A	
XI. OVERALL OBSERVATIONS	
A. Implementation of the Remedy	
Describe issues and observations relating to whether the remedy is effective and functioning as designed. Begin with a brief statement of what the remedy is to accomplish (i.e., to contain contaminant plume, minimize infiltration and gas emission, etc.). <u>The remedy functions very well. Contaminants are being removed from the aquifer, but levels appear to be consistent.</u>	
B. Adequacy of O&M	
Describe issues and observations related to the implementation and scope of O&M procedures. In particular, discuss their relationship to the current and long-term protectiveness of the remedy. <u>None</u>	
C. Early Indicators of Potential Remedy Problems	
Describe issues and observations such as unexpected changes in the cost or scope of O&M or a high frequency of unscheduled repairs, that suggest that the protectiveness of the remedy may be compromised in the future. <u>None</u>	
8.D. Opportunities for Optimization	
Describe possible opportunities for optimization in monitoring tasks or the operation of the remedy. 1) <u>A new interconnect will be built between LADWP to allow for more water to be blended and increase the efficiency of the plant. Currently the production wells that supply water to the plant have packers installed to reduce the production rate due to not having enough water to blend with.</u> 2) <u>Variable frequency drive pump may help increase energy efficiency.</u> 3) <u>Allow the use of recirculated water for the vapor phase carbon bed regeneration which would reduce the amount of water discharged to the sewer.</u>	

Appendix F: Trip Report and Photographs from Site Inspection Visit

Trip Report

San Fernando Valley Area 1 Superfund Site, Glendale, CA

INTRODUCTION

- a. Date of Visit: January 24, 2018
- b. Location: Burbank, CA
- c. Purpose: A site visit was conducted to visually inspect and document the conditions of the remedy, the Site, and the surrounding area for inclusion into the Five-Year Review Report.
- d. Participants: *List all attendees:*

<u>NAME</u>	<u>ORGANIZATION</u>	<u>SITE</u>
Kelly Manheimer	EPA – RPM	
Rusty Harris-Bishop	EPA – RPM	
Gary Riley	EPA – RPM	
Charles Grace	Terranear PMC (TMPC) Plant Manager	BOU
Richard Salazar	Terranear PMC – Operator Supervisor	BOU
Jennifer Wehner	Terranear PMC – Data Analysis	BOU
Hector Santiago	LADWP – Water Treatment Supervisor	NHOU
Matt Qassis	LADWP – Junior Associate	NHOU
Mark Hazschuh	LADWP – Pump Operator	NHOU
Gonzolo Reyes	LADWP – Well Maintenance	NHOU
Vahe Dabbaghian	LADWP PM	NHOU
Jeffrey Weiss		USACE

2. SUMMARY

Site visits were completed at the North Hollywood Treatment Plant (North Hollywood Treatment Plant – North Hollywood Operable Unit [NHOU]) and Burbank Treatment Plant (BTP – Burbank Operable Unit [BOU]) on January 24, 2018 as part of the San Fernando Valley Area 1 Superfund Site (Site) Five-Year Review. The participants listed attended the Site listed next to their name. EPA and USACE personnel attended both site visits. The weather was sunny and in the 60s. The site visit at North Hollywood Treatment Plant lasted from approximately 8:00 to 9:30 a.m., and the BTP from

approximately 10:00 to 11:30 a.m. That afternoon, EPA and USACE also visited three of the extraction well locations to observe the condition of the well heads. The sections below describe the conditions at each Site and Appendix F of the Five-Year Review includes a Site Inspection Checklist completed by Jeffrey Weiss for each of the Sites.

3. DISCUSSION

North Hollywood Treatment Plant/North Hollywood Operable Unit

The North Hollywood Treatment Plant is not currently operating and has been shut down since November 13, 2107, due to declining water levels and maintenance issues. When the extraction wells and treatment system were operating, the treatment system had maintenance issues primarily related to an inadequate power supply to the Site, as well as inadequate spare parts supply. The treatment plant was in good condition with no obvious signs of damage or issues. The operator of the Site noted they have had problems with the inlet valve to the system not closing all the way when the system shuts down, causing a pressure buildup in the treatment system. Overall, the treatment system and extraction wells need to be updated to meet the requirements of the remedy.

Burbank Treatment Plant/Burbank Operable Unit

The BTP is operating as intended by the current remedy. The conference building and storage buildings have been updated in the last 5 years, and the method for storing contaminants removed from the treatment system has changed. They are still configuring the final method for storing the contaminants until they are picked up. The site currently blends the water from the treatment plant to meet the requirements for 1,4 dioxane and hexavalent chromium. The distribution system does not have enough capacity to accept all the water from the plant, so they are limited to 6,000 gallons per minute discharge rate. However, an interconnect with LADWP is under construction, which will provide enough capacity to discharge up to 9,000 gallons per minute, the current capacity of the treatment system. There were no signs of damage or issues with the treatment plant.

Well Heads

EPA and USACE visited three extraction wells locations within the SFV Area 1; one of the Sites was for the BTP, and the other two were for the North Hollywood Treatment Plant. The BTP well head was in good condition with no signs of damage. The two North Hollywood Treatment Plant well heads were not operational, because the treatment system was not operating. There were no signs of damage at the North Hollywood Treatment Plant well heads.

4. ACTIONS

USACE will incorporate information obtained from the site visit into the Five-Year Review report.

Jeffrey Weiss
Geologist, Seattle District

APPENDIX C: REGULATORY DATABASE REPORT

Marriott Burbank

2500 North Hollywood Way
Burbank, CA 91504

Inquiry Number: 6391695.2s
March 04, 2021

The EDR Radius Map™ Report with GeoCheck®



6 Armstrong Road, 4th floor
Shelton, CT 06484
Toll Free: 800.352.0050
www.edrnet.com

TABLE OF CONTENTS

<u>SECTION</u>	<u>PAGE</u>
Executive Summary	ES1
Overview Map	2
Detail Map	3
Map Findings Summary	4
Map Findings	9
Orphan Summary	2169
Government Records Searched/Data Currency Tracking	GR-1
 <u>GEOCHECK ADDENDUM</u>	
Physical Setting Source Addendum	A-1
Physical Setting Source Summary	A-2
Physical Setting Source Map	A-9
Physical Setting Source Map Findings	A-10
Physical Setting Source Records Searched	PSGR-1

Thank you for your business.
Please contact EDR at 1-800-352-0050
with any questions or comments.

Disclaimer - Copyright and Trademark Notice

This Report contains certain information obtained from a variety of public and other sources reasonably available to Environmental Data Resources, Inc. It cannot be concluded from this Report that coverage information for the target and surrounding properties does not exist from other sources. **NO WARRANTY EXPRESSED OR IMPLIED, IS MADE WHATSOEVER IN CONNECTION WITH THIS REPORT. ENVIRONMENTAL DATA RESOURCES, INC. SPECIFICALLY DISCLAIMS THE MAKING OF ANY SUCH WARRANTIES, INCLUDING WITHOUT LIMITATION, MERCHANTABILITY OR FITNESS FOR A PARTICULAR USE OR PURPOSE. ALL RISK IS ASSUMED BY THE USER. IN NO EVENT SHALL ENVIRONMENTAL DATA RESOURCES, INC. BE LIABLE TO ANYONE, WHETHER ARISING OUT OF ERRORS OR OMISSIONS, NEGLIGENCE, ACCIDENT OR ANY OTHER CAUSE, FOR ANY LOSS OF DAMAGE, INCLUDING, WITHOUT LIMITATION, SPECIAL, INCIDENTAL, CONSEQUENTIAL, OR EXEMPLARY DAMAGES. ANY LIABILITY ON THE PART OF ENVIRONMENTAL DATA RESOURCES, INC. IS STRICTLY LIMITED TO A REFUND OF THE AMOUNT PAID FOR THIS REPORT.** Purchaser accepts this Report "AS IS". Any analyses, estimates, ratings, environmental risk levels or risk codes provided in this Report are provided for illustrative purposes only, and are not intended to provide, nor should they be interpreted as providing any facts regarding, or prediction or forecast of, any environmental risk for any property. Only a Phase I Environmental Site Assessment performed by an environmental professional can provide information regarding the environmental risk for any property. Additionally, the information provided in this Report is not to be construed as legal advice.

Copyright 2020 by Environmental Data Resources, Inc. All rights reserved. Reproduction in any media or format, in whole or in part, of any report or map of Environmental Data Resources, Inc., or its affiliates, is prohibited without prior written permission.

EDR and its logos (including Sanborn and Sanborn Map) are trademarks of Environmental Data Resources, Inc. or its affiliates. All other trademarks used herein are the property of their respective owners.

EXECUTIVE SUMMARY

A search of available environmental records was conducted by Environmental Data Resources, Inc (EDR). The report was designed to assist parties seeking to meet the search requirements of EPA's Standards and Practices for All Appropriate Inquiries (40 CFR Part 312), the ASTM Standard Practice for Environmental Site Assessments (E 1527-13), the ASTM Standard Practice for Environmental Site Assessments for Forestland or Rural Property (E 2247-16), the ASTM Standard Practice for Limited Environmental Due Diligence: Transaction Screen Process (E 1528-14) or custom requirements developed for the evaluation of environmental risk associated with a parcel of real estate.

TARGET PROPERTY INFORMATION

ADDRESS

2500 NORTH HOLLYWOOD WAY
BURBANK, CA 91504

COORDINATES

Latitude (North): 34.1944170 - 34° 11' 39.90"
Longitude (West): 118.3469930 - 118° 20' 49.17"
Universal Transverse Mercator: Zone 11
UTM X (Meters): 375885.2
UTM Y (Meters): 3784337.8
Elevation: 673 ft. above sea level

USGS TOPOGRAPHIC MAP ASSOCIATED WITH TARGET PROPERTY

Target Property Map: 5630791 BURBANK, CA
Version Date: 2012

AERIAL PHOTOGRAPHY IN THIS REPORT

Portions of Photo from: 20140515
Source: USDA

MAPPED SITES SUMMARY

Target Property Address:
2500 NORTH HOLLYWOOD WAY
BURBANK, CA 91504

Click on Map ID to see full detail.

MAP ID	SITE NAME	ADDRESS	DATABASE ACRONYMS	RELATIVE ELEVATION	DIST (ft. & mi.) DIRECTION
A1	1X ESPONOISA PHOTO S	2500 HOLLYWOOD WAY	HAZNET, HWTS		TP
A2	BURBANK AIRPORT MARR	2500 N HOLLYWOOD WAY	HWTS		TP
A3	ILLFORD	2500 HOLLYWOOD WAY	HAZNET, HWTS		TP
A4	BURBANK AIRPORT MARI	2500 N HOLLYWOOD WAY	FINDS		TP
A5	BURBANK AIRPORT HILT	2500 HOLLYWOOD WAY	WIP		TP
A6	HILTON BURBANK	2500 HOLLYWOOD WAY	HWTS		TP
A7	HILTON HOTEL INC	2500 N HOLLYWOOD WAY	HAZNET, HWTS		TP
A8	1X ILFORD PHOTO	2500 HOLLYWOOD WY	HAZNET, HWTS		TP
A9	BURBANK MARRIOT HOTE	2500 N HOLLYWOOD WAY	HWTS		TP
A10	BURBANK AIRPORT HILT	2500 HOLLYWOOD WAY	CPS-SLIC, HAZNET, HWTS		TP
A11	FUJI FILM BURBANK AI	2500 HOLLYWOOD WY	HAZNET, HWTS		TP
A12	1X BURBANK HILTON	2500 HOLLYWOOD WAY	HAZNET, HWTS		TP
A13	FUJI PHOTO FILM USA	2500 HOLLYWOOD WY HI	HAZNET, HWTS		TP
A14	BURBANK AIRPORT MARI	2500 N HOLLYWOOD WAY	CIWQS, CERS		TP
Reg	SAN FERNANDO VALLEY	NORTH HOLLYWOOD WELL	NPL, SEMS, US ENG CONTROLS, US INST CONTROLS,...	Same	1 ft.
B15	WALTERS JOE GARAGE	2544 N HOLLYWOOD W	EDR Hist Auto	Higher	1 ft.
C16	LOCKHEED A-1, B85, L	3220 W THORTON	CPS-SLIC, WIP, CERS	Higher	34, 0.006, NE
C17	LOCKHEED A-1 EAST, B	3110 W THORNTON AVE	CPS-SLIC, WIP, CERS	Higher	46, 0.009, NE
B18	LOCKHEED-CALIFORNIA	2555 NO HOLLYWOOD WA	HIST UST	Higher	80, 0.015, West
B19	LOCKHEED PLANT A-1	2555 HOLLYWOOD WY N	LUST, SWEEPS UST, CA FID UST, Cortese, LOS ANGELES...	Higher	80, 0.015, West
B20	LOCKHEED PLANT A-1-F	2555 HOLLYWOOD WY	LUST, Cortese, ENF, HIST CORTESE, CIWQS, CERS	Higher	80, 0.015, West
B21	LOCKHEED AIRCRAFT CO	2555 NORTH HOLLYWOOD	ENVIROSTOR, CPS-SLIC, CERS	Higher	80, 0.015, West
B22	LOCKHEED-BURBANK PLA	2555 NO. HOLLYWOOD W	CA BOND EXP. PLAN	Higher	80, 0.015, West
B23	LOCKHEED CAL. COMPAN	2555 N. HOLLYWOOD WA	SEMS-ARCHIVE, RCRA-SQG	Higher	80, 0.015, West
B24	HERTZ RAC 1102	2501 N HOLLYWOOD WAY	RCRA NonGen / NLR	Higher	83, 0.016, West
B25	AVIS RENT A CAR SYST	2501 N HOLLYWOOD WAY	RCRA NonGen / NLR	Higher	83, 0.016, West
B26	EH BUR CONRAC	2501 N HOLLYWOOD WAY	CERS HAZ WASTE, CERS TANKS, CERS	Higher	83, 0.016, West
B27	FOX RENT A CAR - BUR	2501 N HOLLYWOOD WAY	RCRA NonGen / NLR	Higher	83, 0.016, West
B28	AVAIRPROS SERVICES	2501 N HOLLYWOOD WAY	AST	Higher	83, 0.016, West
B29	EH BUR CONRAC	2501 N HOLLYWOOD WAY	RCRA NonGen / NLR	Higher	83, 0.016, West
B30	AVAIRPROS SERVICES	2501 N HOLLYWOOD WAY	UST	Higher	83, 0.016, West
B31	LOCKHEED PLANT B-1	17505 VICTORY PL	LUST, Cortese, HIST CORTESE, CERS	Higher	109, 0.021, WNW
D32	US HEALTHWORKS MEDIC	2550 N HOLLYWOOD WAY	RCRA NonGen / NLR	Higher	158, 0.030, NW
D33	LOCKHEED CORP./ENV S	2550 N. HOLLYWOOD WA	ENVIROSTOR	Higher	158, 0.030, NW
E34	SKUNK WORKS	3100 THORNTON AVE	CERS TANKS, HAZNET, CERS, HWTS	Lower	160, 0.030, East
E35	3100 PARTNERS LLC	3100 THORNTON AVE	AST	Lower	160, 0.030, East
F36	GERALD CRAWFORD COMP	3031 THORNTON AVE	RCRA-SQG, CPS-SLIC, EMI, HAZNET, WIP, CERS, HWTS	Higher	222, 0.042, NNW
G37	LOCKHEED MARTIN CORP	3401 W EMPIRE AVE	RCRA-SQG, FINDS, ECHO	Lower	293, 0.055, SW
G38	LOCKHEED A-1 EAST	3401 W EMPIRE AVE	CPS-SLIC, WIP, CERS	Lower	293, 0.055, SW

MAPPED SITES SUMMARY

Target Property Address:
2500 NORTH HOLLYWOOD WAY
BURBANK, CA 91504

Click on Map ID to see full detail.

MAP ID	SITE NAME	ADDRESS	DATABASE ACRONYMS	RELATIVE ELEVATION	DIST (ft. & mi.) DIRECTION
E39	3100 PARTNERS LLC	2333 N ONTARIO ST	RCRA NonGen / NLR	Lower	302, 0.057, East
H40	3100 PARTNERS, LLC	2255 N ONTARIO ST ST	RCRA NonGen / NLR	Lower	313, 0.059, ESE
H41	TEXACO OILS INC	2255 N ONTARIO ST 78	EDR Hist Auto	Lower	313, 0.059, ESE
I42	LOCKHEED MARTIN CORP	311 THORNTON AVE B90	RCRA-SQG, FINDS, ECHO	Higher	355, 0.067, ENE
E43	CITY OF BURBANK CDD	2302 N ONTARIO ST	RCRA-SQG	Lower	399, 0.076, East
E44	CITY OF BURBANK C D	2306 ONTARIO ST	RCRA-SQG	Lower	399, 0.076, East
I45	RELIABLE AUTO REPAIR	2346 ONTARIO ST.	CPS-SLIC, WIP	Higher	422, 0.080, ENE
J46	CARTER S JIM AUTOMOT	2612 N HOLLYWOOD W	EDR Hist Auto	Higher	427, 0.081, NW
J47	CARTERS INC	2612 N HOLLYWOOD WAY	CPS-SLIC, SWEEPS UST, LOS ANGELES CO. HMS, WIP	Higher	427, 0.081, NW
48	VEGA AIRCRAFT		FUDS	Higher	447, 0.085, WSW
K49	GENERAL CONNECTORS C	3205 BURTON AVENUE	RCRA-SQG, FINDS, ECHO, HAZNET, HWTS	Higher	450, 0.085, NNE
K50	BONDED SERVICES	3205 BURTON AVE	CPS-SLIC, ENF, WIP, CERS	Higher	450, 0.085, NNE
J51	CARTER VSP AIRPORT P	2616 N. HOLLYWOOD WA	CPS-SLIC, WIP	Higher	480, 0.091, NW
F52	3318 BURTON AVE FACI	3318 BURTON AVE	CPS-SLIC, HAZNET, HWTS	Higher	493, 0.093, North
F53	TRANS BOX	3318 BURTON AVE	WIP	Higher	493, 0.093, North
F54	WARNER BROS. ENTERTA	3318 BURTON AVE	RCRA-LQG	Higher	493, 0.093, North
K55	1X SHIRE FAMILY TRUS	3223 BURTON AVE	CPS-SLIC, HAZNET, HWTS	Higher	494, 0.094, North
K56	SOUTHERN CALIFORNIA	3223 BURTON AVE	RCRA NonGen / NLR	Higher	494, 0.094, North
K57	DESIGNER INSTALLATIO	3223 BURTON AVE	LOS ANGELES CO. HMS, WIP	Higher	494, 0.094, North
L58	HASBRO	3333 W EMPIRE AVE	RCRA NonGen / NLR	Lower	495, 0.094, South
L59	MSN III AND IV, LLC	3333 EMPIRE AVE	CERS TANKS, CIWQS, CERS	Lower	495, 0.094, South
L60	M DAVID PAUL & ASSOC	3333 EMPIRE AVE	AST	Lower	495, 0.094, South
M61	ANAHEIM PET & AQUARI	3314 BURTON AVE	CPS-SLIC, LOS ANGELES CO. HMS, WIP	Higher	505, 0.096, North
F62	DE KING INC. CO.	3326 BURTON AVE	CPS-SLIC, LOS ANGELES CO. HMS, WIP	Higher	509, 0.096, NNW
I63	MDK INTERNATIONAL	2420 N ONTARIO ST	RCRA NonGen / NLR	Higher	515, 0.098, NE
I64	ALIGN-RITE INTERNATI	2422-2428 NORTH ONTA	CPS-SLIC, CERS	Higher	516, 0.098, NE
J65	DELTA AIR LINES BURB	BURBANK GLENDALE AIR	RCRA NonGen / NLR	Higher	522, 0.099, NW
N66	ALIGN-RITE	2424 ONTARIO ST	WIP	Higher	529, 0.100, NE
M67	DEKING SCREW PRODUCT	3330 BURTON AVE	CPS-SLIC, HAZNET, HWTS	Higher	531, 0.101, NNW
M68	DEKING SCREW PRODUCT	3330 BURTON AVE	RCRA-SQG, FINDS, ECHO	Higher	531, 0.101, NNW
M69	DE KING SCREW PRODUC	3330 BURTON AVE	SWEEPS UST, LOS ANGELES CO. HMS, WIP	Higher	531, 0.101, NNW
J70	TRANSPORTATION SECUR	2627 N HOLLYWOOD WAY	RCRA-VSQG, CERS HAZ WASTE, HAZNET, NPDES, CIWQS,	Higher	534, 0.101, NW
J71	SOUTHWEST AIRLINES	2627 HOLLYWOOD WAY B	RCRA NonGen / NLR	Higher	534, 0.101, NW
J72	AIRPORT GARAGE	2627 N HOLLYWOOD W	EDR Hist Auto	Higher	534, 0.101, NW
J73	BURBANK GLENDALE PAS	2627 HOLLYWOOD WAY	SWEEPS UST, NON-CASE INFO, PFAS	Higher	534, 0.101, NW
J74	DELTA GLOBAL SERVICE	2627 NORTH HOLLYWOOD	RCRA NonGen / NLR	Higher	534, 0.101, NW
J75	GAT AIRLINE GROUND S	2627 N HOLLYWOOD WAY	RCRA NonGen / NLR	Higher	534, 0.101, NW
J76	B/G/P AIRPORT AUTHOR	2627 N HOLLYWOOD WAY	UST	Higher	534, 0.101, NW
J77	DAL GLOBAL SERVICES	2627 NORTH HOLLYWOOD	RCRA NonGen / NLR	Higher	534, 0.101, NW

MAPPED SITES SUMMARY

Target Property Address:
2500 NORTH HOLLYWOOD WAY
BURBANK, CA 91504

Click on Map ID to see full detail.

MAP ID	SITE NAME	ADDRESS	DATABASE ACRONYMS	RELATIVE ELEVATION	DIST (ft. & mi.) DIRECTION
N78	SURFACE FINISHING IN	2501 N ONTARIO ST	SWEEPS UST, HIST UST, CA FID UST, LOS ANGELES CO...	Higher	553, 0.105, NE
N79	LITTLE BROTHERS INC	2501 ONTARIO ST	CPS-SLIC, HAZNET, HWTS	Higher	553, 0.105, NE
N80	SURFACE FINISHING IN	2501 N ONTARIO	RCRA-SQG, HIST UST, EMI, HAZNET, HWTS	Higher	553, 0.105, NE
N81	SURFACE FINISHING	2501 ONTARIO ST	EMI, WIP	Higher	553, 0.105, NE
O82	TOTAL ROOFING INC	3334 BURTON AVE	CPS-SLIC, EMI, LOS ANGELES CO. HMS, WIP, CERS	Higher	560, 0.106, NNW
J83	THRIFTY OIL CO	2650 N HOLLYWOOD W	EDR Hist Auto	Higher	576, 0.109, NNW
J84	90839	2650 N HOLLYWOOD WAY	SWEEPS UST, HIST UST	Higher	576, 0.109, NNW
J85	90839	2650 HOLLYWOOD WAY	HIST UST	Higher	576, 0.109, NNW
J86	CHEVRON #9-0839	2650 HOLLYWOOD WY N	LUST, Cortese, CERS	Higher	576, 0.109, NNW
J87	CHEVRON #9-0839	2650 HOLLYWOOD	HIST CORTESE	Higher	576, 0.109, NNW
J88	CHEVRON	2650 N HOLLYWOOD WAY	UST	Higher	576, 0.109, NNW
M89	QUALITY HEAT TREATIN	3305 BURTON AVE	AST	Higher	599, 0.113, North
M90	QUALITY HEAT TREATIN	3305 BURTON AVE	CPS-SLIC, CERS HAZ WASTE, CERS TANKS, RCRA NonGen.	Higher	599, 0.113, North
M91	OLYMPIC RENT-A-CAR	3317 BURTON AVE.	CPS-SLIC, WIP	Higher	620, 0.117, North
M92	PRODUCTION GRIP EQUI	3321 BURTON AVE.	CPS-SLIC, WIP	Higher	626, 0.119, North
N93	TWISS HEAT TREATING	2503 N ONTARIO ST	HIST UST, WIP	Higher	632, 0.120, NE
N94	TWISS HEAT TREATING	2503 N ONTARIO ST	RCRA-SQG, FINDS, ECHO, HAZNET, LOS ANGELES CO....	Higher	632, 0.120, NE
N95	FORMER TWISS HEATING	2503 NORTH ONTARIO B	CPS-SLIC, CERS	Higher	632, 0.120, NE
M96	DWYER MANUFACTURING	3329 BURTON AVE.	CPS-SLIC, WIP	Higher	640, 0.121, NNW
I97	PACIFIC BELL	3001 THORNTON AVE.	CPS-SLIC, EMI	Higher	641, 0.121, ENE
I98	PACIFIC BELL	3001 THORNTON AVE	RCRA-LQG, UST, HIST UST, FINDS, ECHO, HAZNET, LOS...	Higher	641, 0.121, ENE
I99	PACIFIC BELL	3001 THORTON AVE	SWEEPS UST	Higher	641, 0.121, ENE
I100	AT&T CALIFORNIA - K3	3001 THORNTON AVE	CERS HAZ WASTE, CERS TANKS, HAZNET, CERS, HWTS	Higher	641, 0.121, ENE
N101	FROST INDUSTRIAL ELE	2500 ONTARIO ST.	CPS-SLIC, WIP	Higher	668, 0.127, NE
O102	CENTRAL AIR REPAIR I	3333 BURTON AVE	DRYCLEANERS	Higher	675, 0.128, NNW
O103	WARNER BROS. ENTERTA	3333 BURTON AVENUE	RCRA-LQG	Higher	675, 0.128, NNW
N104	CARTERS SUPPLY INC.	2504 ONTARIO ST.	CPS-SLIC, WIP	Higher	680, 0.129, NE
P105	VALLEY ENAMELING COR	2509 NORTH ONTARIO S	RCRA-SQG, CPS-SLIC, CERS HAZ WASTE, FINDS, ECHO,...	Higher	690, 0.131, NE
P106	VALLEY ENAMELING CO	2509 ONTARIO ST	WIP	Higher	690, 0.131, NE
N107	FROST INDUST. ELECT.	2430 N. ONTARIO ST.	CPS-SLIC, WIP	Higher	704, 0.133, NE
L108	SEATON-WILSON INC	3310 VANOWEN STREET	RCRA-SQG, FINDS, ECHO	Lower	724, 0.137, SSW
L109	ACCURATE LASER INTER	3310 VANOWEN ST	CPS-SLIC, LOS ANGELES CO. HMS, WIP	Lower	724, 0.137, SSW
N110	BURBANK METAL SUPPLY	2506 ONTARIO ST.	CPS-SLIC, WIP	Higher	728, 0.138, NE
P111	2 L SCREEN PRINTING	2513 ONTARIO ST	CPS-SLIC, EMI, WIP	Higher	738, 0.140, NNE
Q112	ASSOCIATED COMPONENT	3030 EMPIRE AVE.	CPS-SLIC, WIP	Lower	752, 0.142, SE
113	CALSTART	3601 EMPIRE AVE	RCRA-SQG, FINDS, ECHO, HAZNET, HWTS	Higher	767, 0.145, WSW
P114	WORTHINGTON FOUNDRY	2508 N ONTARIO ST	CPS-SLIC, LOS ANGELES CO. HMS, WIP, CIWQS	Higher	776, 0.147, NE
O115	PREMIER DRY CLEANERS	2708 N HOLLYWOOD WAY	DRYCLEANERS	Higher	782, 0.148, NNW
O116	PREMIER SUEDE & LEAT	2708 HOLLYWOOD	CPS-SLIC, ENF, CERS	Higher	782, 0.148, NNW

MAPPED SITES SUMMARY

Target Property Address:
2500 NORTH HOLLYWOOD WAY
BURBANK, CA 91504

Click on Map ID to see full detail.

MAP ID	SITE NAME	ADDRESS	DATABASE ACRONYMS	RELATIVE ELEVATION	DIST (ft. & mi.) DIRECTION
O117	PREMIER SUEDE & LEAT	2708 N HOLLYWOOD WAY	WIP	Higher	782, 0.148, NNW
P118	HARRY HECHTER CO. IN	2515 ONTARIO ST.	CPS-SLIC, WIP	Higher	786, 0.149, NNE
R119	JAY-DEE AIRCRAFT SUP	2921 THORNTON AVE	CPS-SLIC, WIP, CERS	Lower	795, 0.151, ENE
R120	AIR PARTS INTERNATIO	2921 THORNTON AVE	RCRA NonGen / NLR	Lower	795, 0.151, ENE
R121	CAPTIVE AIR	2919 THORNTON AVE.	CPS-SLIC, WIP	Lower	796, 0.151, ENE
R122	JAY DEE AIRCRAFT SUP	2917 THORNTON AVE	CPS-SLIC, WIP, CERS	Lower	797, 0.151, ENE
R123	CAPTIVE AIR	2909 THORNTON AVE	CPS-SLIC, HAZNET, HWTS	Lower	805, 0.152, ENE
R124	CAPTIVE AIR INCORPOR	2909 THORNTON AVE	WIP	Lower	805, 0.152, ENE
R125	SCHMID INSULATION	2909 THORNTON AVE	WIP	Lower	805, 0.152, ENE
R126	CAPTIVE AIR	2909 THORNTON AVE	RCRA-SQG, FINDS, ECHO, EMI	Lower	805, 0.152, ENE
P127	HECHTER AIRCRAFT, LL	2517 N ONTARIO ST	CERS HAZ WASTE, HAZNET, HWTS	Higher	822, 0.156, NNE
P128	BEVERLY SINAI MEDICA	2514 N. ONTARIO ST S	RCRA-VSQG	Higher	827, 0.157, NE
P129	RX BIOTECH PHARMACY,	2514 N ONTARIO ST ST	RCRA-VSQG	Higher	827, 0.157, NE
P130	VCC	2514 ONTARIO ST.	CPS-SLIC, WIP	Higher	827, 0.157, NE
Q131	SIERRACIN-HARRISON	3020 EMPIRE AVE	CPS-SLIC, EMI, ENF, WIP, CERS	Lower	831, 0.157, SE
P132	R. SCHER & ASSOCIATE	2516 ONTARIO ST.	CPS-SLIC, WIP	Higher	856, 0.162, NE
S133	TRIBAL SCENERY	3216 VANOWEN ST	RCRA-SQG, CPS-SLIC, FINDS, ECHO, HAZNET, WIP,...	Lower	857, 0.162, South
S134	PROVENZANO CERAMICS	3210 VANOWEN ST	CPS-SLIC, LOS ANGELES CO. HMS, WIP	Lower	874, 0.166, South
Q135	MEL BERNIE & CO INC	3000 EMPIRE AV	ENVIROSTOR, HIST UST, EMI, ENF, HAZNET, HWTS	Lower	927, 0.176, SE
Q136	MEL BERNIE & CO. INC	3000 EMPIRE AVE.	RCRA-LQG, FINDS	Lower	927, 0.176, SE
P137	DAV-LO & SPACE AGE E	2521 ONTARIO ST.	CPS-SLIC, WIP	Higher	942, 0.178, NNE
P138	AMERICAN FINE ARTS F	2520 N ONTARIO ST	RCRA NonGen / NLR	Higher	948, 0.180, NNE
P139	PROCESS CONTROL LABO	2520 ONTARIO	CPS-SLIC, ENF, WIP	Higher	948, 0.180, NNE
P140	G & B ENTERPRISE MET	2520 ONTARIO ST	WIP	Higher	948, 0.180, NNE
P141	AMER. FINE ARTS FOUN	2520 N. ONTARIO ST	WIP	Higher	948, 0.180, NNE
P142	AMERICAN FINE ARTS F	2520 N ONTARIO ST	CPS-SLIC, LOS ANGELES CO. HMS, CERS	Higher	948, 0.180, NNE
P143	PROCESS CONTROL LABO	2520 N ONTARIO ST BL	RCRA-SQG, FINDS, ECHO, LOS ANGELES CO. HMS	Higher	948, 0.180, NNE
P144	PROCESS CONTROL LABS	2520 N ONTARIO ST	WIP	Higher	948, 0.180, NNE
P145	PROCESS CONTROL	2520 N. ONTARIO STRE	ENVIROSTOR, CPS-SLIC, CERS HAZ WASTE, CERS	Higher	948, 0.180, NNE
T146	DISC GRAPHICS	3116 VANOWEN ST	RCRA-SQG, CPS-SLIC, ICIS, US AIRS, FINDS, EMI, LOS...	Lower	949, 0.180, SSE
P147	ALUMINUM DIP BRAZE C	2537 ONTARIO ST	CPS-SLIC, WIP, CERS	Higher	961, 0.182, NNE
P148	FAIR WELDING	2523 N ONTARIO ST	LOS ANGELES CO. HMS, WIP	Higher	961, 0.182, NNE
P149	THOMPSON ADB INDUSTR	2523 N ONTARIO ST	CPS-SLIC, HAZNET, HWTS	Higher	961, 0.182, NNE
R150	STUDIO VAN & STORAGE	2901 THORNTON AVE	HIST UST	Lower	970, 0.184, ENE
R151	STUDIO VAN AND STORA	2901 THORNTON AVE	CPS-SLIC, SWEEPS UST, HIST UST, CA FID UST, LOS...	Lower	970, 0.184, ENE
U152	LOGIX FEDERAL CREDIT	2340 N HOLLYWOOD WAY	UST	Lower	976, 0.185, SSW
U153	LOGIX FEDERAL CREDIT	2340 N. HOLLYWOOD WA	CERS TANKS, HAZNET, CERS, HWTS	Lower	976, 0.185, SSW
U154	LOGIX FEDERAL CREDIT	2340 N. HOLLYWOOD WA	RCRA NonGen / NLR	Lower	976, 0.185, SSW
U155	LOCKHEED FEDERAL CRE	2340 HOLLYWOOD WAY	SWEEPS UST	Lower	976, 0.185, SSW

MAPPED SITES SUMMARY

Target Property Address:
2500 NORTH HOLLYWOOD WAY
BURBANK, CA 91504

Click on Map ID to see full detail.

MAP ID	SITE NAME	ADDRESS	DATABASE ACRONYMS	RELATIVE ELEVATION	DIST (ft. & mi.) DIRECTION
V156	HOBAK PRECISION META	2529 ONTARIO ST.	CPS-SLIC, HWTS	Higher	1005, 0.190, NNE
V157	HOBAK PRECISION META	2529 ONTARIO ST	WIP	Higher	1005, 0.190, NNE
W158	CADAM	2919 EMPIRE AVE	WIP	Lower	1013, 0.192, SE
W159	I K CURTIS SVCS INC	2907 2919 EMPIRE AVE	RCRA-SQG, FINDS, ECHO	Lower	1013, 0.192, SE
W160	I K CURTIS SERVICES	2919 EMPIRE AVE	CPS-SLIC, HAZNET, HWTS	Lower	1013, 0.192, SE
W161	I.K. CURTIS SERVICES	2907 W EMPIRE AVE	HIST UST	Lower	1021, 0.193, ESE
W162	IK CURTIS SERVICES I	2907 EMPIRE AVENUE	CPS-SLIC, HIST UST, WIP	Lower	1034, 0.196, SE
W163	1928 JEWELRY COMPANY	3000 W. EMPIRE AVE	WIP	Lower	1037, 0.196, SE
W164	ACCESSORY PLATING	3000 W EMPIRE AVE	CPS-SLIC, HIST UST, NPDES, WDS, CIWQS, CERS	Lower	1037, 0.196, SE
T165	U.S. LABEL CORP.	3100 W. VANOWEN ST	CPS-SLIC, WIP, CERS	Lower	1056, 0.200, SSE
T166	US LABEL CORP	3100 W VAN OWEN ST	RCRA NonGen / NLR	Lower	1056, 0.200, SSE
V167	ALUMINUM DIP BRAZE C	2537 N ONTARIO ST	SEMS-ARCHIVE, RCRA-SQG, LOS ANGELES CO. HMS	Higher	1061, 0.201, NNE
W168	TRANSCORD ENTERPRISE	2890 EMPIRE AVE	RCRA-SQG, FINDS, ECHO, HAZNET, WIP, HWTS	Lower	1082, 0.205, SE
W169	TRANSCORD ENTERPRISE	2890 EMPIRE AVE	CPS-SLIC, HAZNET, HWTS	Lower	1082, 0.205, SE
V170	BIG RED MACHINE SHOP	2522 N ONTARIO ST	RCRA NonGen / NLR	Higher	1083, 0.205, NNE
X171	CRANE CO/HYDRO-AIRE	3000 WINONA AVE	CERS HAZ WASTE, CERS TANKS, HAZNET, CERS, HWTS	Higher	1087, 0.206, NE
X172	CRANE AEROSPACE AND	3000 WINONA AVE	RCRA NonGen / NLR	Higher	1087, 0.206, NE
X173	CRANE AEROSPACE AND	3000 WINONA AVE.	RCRA NonGen / NLR	Higher	1087, 0.206, NE
X174	CRANE AEROSPACE AND	3000 WINONA AVE.	RCRA NonGen / NLR	Higher	1087, 0.206, NE
X175	CRANE AEROSPACE HYDR	3000 WINONA AVE	RCRA-LQG, AST, HWP, CERS	Higher	1087, 0.206, NE
X176	CRANE CO, HYDRO-AIRE	3000 WINONA AV	RESPONSE, ENVIROSTOR, LUST, CPS-SLIC, Cortese,...	Higher	1087, 0.206, NE
Y177	LOCKHEED AERONAUTICA	2311 N HOLLYWOOD WAY	RCRA NonGen / NLR, FINDS, ECHO	Higher	1088, 0.206, SW
Y178	LOCKHEED PLANE A-1 S	2311 N HOLLYWOOD WAY	CPS-SLIC, CERS HAZ WASTE, SWEEPS UST, CA FID UST,...	Higher	1088, 0.206, SW
Y179	FRY'S ELECTRONICS	2311 N HOLLYWOOD WAY	RCRA NonGen / NLR	Higher	1088, 0.206, SW
W180	FOX RENT A CAR -- BU	2890 W EMPIRE AVE	CERS HAZ WASTE, CERS	Lower	1134, 0.215, SE
W181	FOX RENT A CAR -- BU	2890 W EMPIRE AVE	AST	Lower	1134, 0.215, SE
V182	SPACE LOK INC	2526 N ONTARIO ST	RCRA-SQG, FINDS, ECHO, ENF, HAZNET, LOS ANGELES...	Higher	1151, 0.218, NNE
V183	BREBCO LLC	2526 N. ONTARIO STRE	RCRA NonGen / NLR	Higher	1151, 0.218, NNE
V184	SPACE-LOK INC	2526 NORTH ONTARIO S	CPS-SLIC, HAZNET, CERS, HWTS	Higher	1151, 0.218, NNE
Z185	ASII TANK FARM (SITE	2761 HOLLYWOOD WAY	LUST, Cortese, EMI	Higher	1168, 0.221, NNW
Z186	LOCKHEED AIR TERMINA	2761 N HOLLYWOOD WAY	HIST UST	Higher	1168, 0.221, NNW
Z187	AIRCRAFT SERVICE INT	2761 HOLLYWOOD WAY	LUST, SWEEPS UST, HIST UST, CA FID UST, ENF, HIST...	Higher	1168, 0.221, NNW
AA188	BUDDYS ALLSTARS INC	3216 W VALHALLA DR	RCRA NonGen / NLR	Lower	1188, 0.225, South
V189	ELECTRICAL ADVERTISI	2545 ONTARIO ST	RCRA-SQG, CPS-SLIC, UST, FINDS, ECHO, HAZNET, WIP,...	Higher	1190, 0.225, NNE
V190	ELECTRICAL ADVERTISI	2545 N ONTARIO ST	SWEEPS UST, LOS ANGELES CO. HMS	Higher	1190, 0.225, NNE
AA191	QUANTUM CREATION FX	3210 W VALHALLA DR	CERS HAZ WASTE, HWTS	Lower	1193, 0.226, South
AA192	SCREEN GRAPHICS CO.	3216 VALHALLA DR	CPS-SLIC, CERS HAZ WASTE, EMI, LOS ANGELES CO....	Lower	1197, 0.227, SSE
AA193	HANNA CAR WASH SYSTE	3210 VALHALLA DR	CPS-SLIC, LOS ANGELES CO. HMS, WIP	Lower	1199, 0.227, SSE
W194	P R C DESOTO CDP INC	2817 W EMPIRE AVE	RCRA-SQG, HIST UST, LOS ANGELES CO. HMS	Lower	1205, 0.228, ESE

MAPPED SITES SUMMARY

Target Property Address:
2500 NORTH HOLLYWOOD WAY
BURBANK, CA 91504

Click on Map ID to see full detail.

MAP ID	SITE NAME	ADDRESS	DATABASE ACRONYMS	RELATIVE ELEVATION	DIST (ft. & mi.) DIRECTION
V195	MUSIC EXPRESS INC	2530 ONTARIO ST	RCRA-SQG, CPS-SLIC, FINDS, ECHO, HAZNET, WIP, HWTS	Higher	1232, 0.233, NNE
V196	PACIFIC DESIGN	2530 N ONTARIO	RCRA-SQG, FINDS, ECHO	Higher	1232, 0.233, NNE
AB197	SUN LABEL	3103 VALHALLA DR	CPS-SLIC, HAZNET, HWTS	Lower	1237, 0.234, SSE
AB198	SUN LABEL	3103 VALHALLA DR	LOS ANGELES CO. HMS, WIP	Lower	1237, 0.234, SSE
AB199	WILLIAMS ENGRAVING C	3101 VALHALLA DR.	CPS-SLIC, WIP	Lower	1239, 0.235, SSE
AC200	MIDNIGHT OIL AGENCY,	3800 VANOWEN ST	CERS HAZ WASTE, EMI, CERS	Higher	1240, 0.235, WSW
W201	PRC-DE SOTO INTERNAT	2820 EMPIRE AVE	RCRA-LQG, FINDS, ECHO, HAZNET, NPDES, HWTS	Lower	1250, 0.237, ESE
V202	CRYSTAL LIKE PLASTIC	2547 N ONTARIO ST	WIP	Higher	1252, 0.237, NNE
V203	CRYSTAL-LIKE PLASTIC	2547 N ONTARIO ST	CPS-SLIC, HAZNET, HWTS	Higher	1252, 0.237, NNE
AB204	WILLIAMS ENG CO	2001 ONTARIO ST	RCRA-SQG, FINDS, ECHO, HAZNET, HWTS	Lower	1253, 0.237, SSE
AB205	WILLIAMS ENGINEERING	2001 N ONTARIO ST	CERS HAZ WASTE, LOS ANGELES CO. HMS	Lower	1253, 0.237, SSE
W206	1X AMERIFLIGHT/RICHC	2817 EMPIRE AV	CPS-SLIC, HAZNET, HWTS	Lower	1257, 0.238, ESE
W207	AMERIFLIGHT	2817 EMPIRE AVE	SWEEPS UST, HIST UST, CA FID UST, EMI, WIP	Lower	1257, 0.238, ESE
AB208	BICO, INC.	3116 VALHALLA DR	CPS-SLIC, CERS HAZ WASTE, LOS ANGELES CO. HMS, WIP	Lower	1260, 0.239, SSE
AB209	A.J. LEVIN CO.	3108 VALHALLA DR.	CPS-SLIC, WIP	Lower	1268, 0.240, SSE
AC210	LAGRAPHICO	3800 W. VANOWEN ST	RCRA-SQG	Higher	1274, 0.241, WSW
AD211	BARROW FABRICS INC.	3520 VALHALLA DR	CPS-SLIC, LOS ANGELES CO. HMS, WIP	Lower	1289, 0.244, SSW
AE212	AIRMOTIVE, INC.	3400 WINONA AVE.	CPS-SLIC, HWTS	Higher	1301, 0.246, North
AE213	AIRMOTIVE	3400 WINONA AVE	RCRA-SQG, FINDS, ECHO	Higher	1301, 0.246, North
AE214	AIRMOTIVE INC	3400 WINONA AVE	SWEEPS UST, LOS ANGELES CO. HMS, WIP	Higher	1301, 0.246, North
AF215	UNITED COURIERS INC	3220 WINNONA AVE	SWEEPS UST, CA FID UST	Higher	1301, 0.246, North
AF216	UNITED COURIERS	3220 WINONA AVE	UST, WDS, WIP	Higher	1301, 0.246, North
AF217	UNITED COURIER	3220 WINONA AVE	SWEEPS UST, LOS ANGELES CO. HMS	Higher	1301, 0.246, North
AF218	UNITED COURIER	3220 WINONA AVE	CPS-SLIC, HAZNET, HWTS	Higher	1301, 0.246, North
AF219	FLO CONTROL INC	3210 WINONA AVE	LOS ANGELES CO. HMS, WIP	Higher	1303, 0.247, North
AF220	FLO CONTROL INC	3210 WINONA AVE	CPS-SLIC, HAZNET, HWTS	Higher	1303, 0.247, North
221	COURTAULDS AEROSPACE	2820 W EMPIRE AVE	CERS HAZ WASTE, LOS ANGELES CO. HMS, CERS	Lower	1306, 0.247, SE
AG222	SUNBANK ELECTRONICS	3110 WINONA AVE	RCRA NonGen / NLR	Higher	1308, 0.248, NNE
AG223	LENNIE MARVIN ENTERP	3110 WINONA AVE	RCRA NonGen / NLR	Higher	1308, 0.248, NNE
AG224	LENNIE MARVIN ENTERP	3110 WINONA AVE	CPS-SLIC, HAZNET, HWTS	Higher	1308, 0.248, NNE
AG225	ED&D ELECTRONICS	43110 WINONA	RCRA-SQG, HIST UST, WIP	Higher	1308, 0.248, NNE
AG226	ED & ELECTRONICS	3110 WINONA AVE	RCRA-SQG, FINDS, ECHO	Higher	1308, 0.248, NNE
AG227	SUN BANK	3110 WINONA AVE	LUST, SWEEPS UST, Cortese, HIST CORTESE, LOS...	Higher	1308, 0.248, NNE
AF228	DAVIS MACHINING CO	3216 WINONA AVE	RCRA-SQG, CPS-SLIC, FINDS, ECHO, HAZNET, LOS...	Higher	1318, 0.250, North
AD229	CHEN ENGINEERING & S	3540 VALHALLA DR	CPS-SLIC, LOS ANGELES CO. HMS, WIP	Lower	1325, 0.251, SSW
AB230	THE PATRICK TATOPOUL	1951 ONTARIO ST	CPS-SLIC, WIP, CERS	Lower	1364, 0.258, SSE
AB231	BRU-STER PRINTING CO	1953 ONTARIO ST.	CPS-SLIC, WIP	Lower	1366, 0.259, SSE
232	AERO QUALITY SALES	2821 BURTON AVE.	CPS-SLIC, HAZNET, HWTS	Higher	1378, 0.261, NE
AG233	JANCO CORPORATION	3111 WINONA AVE	RCRA-SQG, ENVIROSTOR, CPS-SLIC, FINDS, ECHO, EMI,...	Higher	1429, 0.271, NNE

MAPPED SITES SUMMARY

Target Property Address:
2500 NORTH HOLLYWOOD WAY
BURBANK, CA 91504

Click on Map ID to see full detail.

MAP ID	SITE NAME	ADDRESS	DATABASE ACRONYMS	RELATIVE ELEVATION	DIST (ft. & mi.) DIRECTION
AE234	J. PIEDMONT ADVERTIS	3311 WINONA AVE.	CPS-SLIC, HWTS	Higher	1431, 0.271, North
AE235	HURST LABEL COMPANY	3401 WINONA AVE	CPS-SLIC, RCRA NonGen / NLR, FINDS, ECHO, HAZNET,...	Higher	1431, 0.271, North
AH236	CAL-WIRE PRECISION M	2801 EMPIRE AVE.	CPS-SLIC, WIP	Lower	1452, 0.275, ESE
AI237	COLOR WEST	2228 HOLLYWOOD WAY	CPS-SLIC, WIP	Lower	1490, 0.282, South
AJ238	TD QUILTING MACHINER	3640 VALHALLA DR.	CPS-SLIC, WIP	Lower	1536, 0.291, SW
AK239	AEROQUIP FACILITY (F	3015 WINONA AVE	LUST, SWEEPS UST, Cortese, HIST CORTESE, WIP, CERS	Higher	1546, 0.293, NNE
AF240	INDUSTRY SAW BLADES	2811 N LIMA ST	CPS-SLIC, CERS HAZ WASTE, WIP	Higher	1552, 0.294, South
AH241	PROP MASTERS INC.	2721 EMPIRE AVE	CPS-SLIC, HAZNET, HWTS	Lower	1553, 0.294, ESE
AF242	CIRCLE GRAPHICS INC	2810 N LIMA ST	CPS-SLIC, CERS HAZ WASTE, RCRA NonGen / NLR,...	Higher	1566, 0.297, North
AL243	KEYSTONE METAL PRODU	2711 CALIFORNIA ST.	CPS-SLIC, WIP	Higher	1593, 0.302, North
AI244	BUDGET RENT A CAR	2220 N HOLLYWOOD WAY	CPS-SLIC, HIST UST, CERS	Lower	1595, 0.302, SSW
AM245	UNIQUE TRADING COMPA	2619 ONTARIO ST.	CPS-SLIC, WIP	Higher	1603, 0.304, NNE
AL246	ARMS AUTO REPAIR INC	2716 N CALIFORNIA ST	CPS-SLIC, HWTS	Higher	1609, 0.305, NNE
AL247	BOB'S AUTOMOTIVE	2716 N. CALIFORNIA	CPS-SLIC	Higher	1609, 0.305, NNE
AN248	CAMELOT PRESS	2815 LIMA ST N	LUST, Cortese, HIST CORTESE, LOS ANGELES CO. HMS,...	Higher	1610, 0.305, North
AJ249	TYLIE JONES AND ASSO	2240 SCREENLAND DR.	CPS-SLIC, WIP	Lower	1616, 0.306, SW
AH250	UNATECH MFG & SALES	2711 EMPIRE AVE	CPS-SLIC, HAZNET, HWTS	Lower	1622, 0.307, ESE
AK251	GIBBONS LTD	2911 WINONA AVE	CPS-SLIC, HAZNET, HWTS	Higher	1638, 0.310, NNE
AO252	LEE FILTERS	2237 HOLLYWOOD WAY	CPS-SLIC, ENF, WIP, CERS	Lower	1658, 0.314, SSW
AL253	MOLDING CORP. OF AME	2840 N. LIMA ST.	CPS-SLIC, WIP	Higher	1658, 0.314, North
AN254	JACK'S AUTO BODY INC	2821 N LIMA ST	CPS-SLIC, HAZNET, HWTS	Higher	1665, 0.315, North
AM255	CARRIER BUILDING SER	2625 ONTARIO ST	CPS-SLIC, HAZNET, HWTS	Higher	1668, 0.316, NNE
AP256	AMERICAN BEST ENGINE	2905 WINONA AVE	CPS-SLIC, HWTS	Higher	1678, 0.318, NE
AP257	ALUMTREAT INC	2905 WINOMA AVENUE	DEED	Higher	1678, 0.318, NE
AP258	ALUMTREAT INC	2905 WINONA	SEMS-ARCHIVE, CORRACTS, RCRA-TSDF, RCRA-SQG	Higher	1678, 0.318, NE
AP259	ALUMTREAT INC	2905 WINONA AVE	ENVIROSTOR, SWEEPS UST, DEED, RCRA NonGen / NLR,...	Higher	1678, 0.318, NE
AP260	ALUMTREAT, INC.	2905 WINONA	DEED	Higher	1678, 0.318, NE
AQ261	ORGINAL PRODUCTIONS	2435 N NAOMI ST	CPS-SLIC, HAZNET, HWTS	Lower	1678, 0.318, ENE
AQ262	WENDELIGHTING	2445 N NAOMI ST	CPS-SLIC, HAZNET, HWTS	Lower	1713, 0.324, ENE
AQ263	CANDLELIGHT PRESS IN	2443 N NAOMI ST	CPS-SLIC, LOS ANGELES CO. HMS, HWTS	Lower	1721, 0.326, ENE
AN264	LANGLEY'S CUSTOM CAB	2823 LIMA ST.	CPS-SLIC	Higher	1722, 0.326, North
265	AMERICAN INT. RENT-A	2820 N. HOLLYWOOD WA	CPS-SLIC, WIP	Higher	1732, 0.328, NNW
AO266	BUILD REHAB INDUSTRI	2205 HOLLYWOOD WAY	CPS-SLIC, WIP	Lower	1733, 0.328, SSW
267	FMS #13	3800 VALHALLA DR	CPS-SLIC, HAZNET, HWTS	Lower	1734, 0.328, SW
AQ268	RYAN HERCO PRODUCTS	2449 N. NAOMI ST.	CPS-SLIC, WIP	Lower	1737, 0.329, ENE
269	BURBANK AIRPORT AUTH	2627 HOLLYWOOD	ENVIROSTOR, CHMIRS, ENF, NPDES, CIWQS, CERS	Higher	1759, 0.333, WNW
AP270	PUROFIED DOWN PRODUC	2815 WINONA AVE	CPS-SLIC, EMI, WIP	Higher	1776, 0.336, NE
AR271	VER SALES INC	2509 N NAOMI ST	CPS-SLIC, HAZNET, HWTS	Lower	1808, 0.342, ENE
AO272	SIMCO CORPORATION	2201 HOLLYWOOD WAY	CPS-SLIC, WIP	Lower	1826, 0.346, SSW

MAPPED SITES SUMMARY

Target Property Address:
2500 NORTH HOLLYWOOD WAY
BURBANK, CA 91504

Click on Map ID to see full detail.

MAP ID	SITE NAME	ADDRESS	DATABASE ACRONYMS	RELATIVE ELEVATION	DIST (ft. & mi.) DIRECTION
AS273	POLY-CRAFT SYS-DIV.	3403 PACIFIC AVE	CPS-SLIC, EMI, WIP	Lower	1844, 0.349, South
AS274	FEDERAL EXPRESS	3405 PACIFIC AVE.	CPS-SLIC, EMI, CERS	Lower	1844, 0.349, South
AS275	TECHNICAL METAL FINI	3401 W PACIFIC AVE	CPS-SLIC, EMI, LOS ANGELES CO. HMS, WIP, CIWQS,...	Lower	1845, 0.349, South
AM276	B.J. GRINDING CO.	2632 ONTARIO ST.	CPS-SLIC, WIP	Higher	1868, 0.354, NNE
AO277	JOHANSON DIELECTRICS	3515 W. PACIFIC AVE.	CPS-SLIC, WIP	Lower	1889, 0.358, SSW
278	EI DUPONT DENEMOURS	3300 PACIFIC AVE	RCRA-SQG, CPS-SLIC, FINDS, ECHO, HAZNET, WIP,...	Lower	1895, 0.359, South
AT279	MOLDING CORP OF AMER	2701 N ONTARIO ST	CPS-SLIC, SWEEPS UST, FTTS, HIST FTTS	Higher	1896, 0.359, NNE
280	JOHANSON DIELECTRICS	3113 W. PACIFIC AVE.	CPS-SLIC, WIP	Lower	1900, 0.360, SSE
AU281	NORMAN ENTERPRISES	2621 EMPIRE AVE.	CPS-SLIC, WIP	Lower	1912, 0.362, ESE
AT282	QUEEN CITY STEEL INC	2636 ONTARIO ST.	CPS-SLIC, WIP	Higher	1926, 0.365, NNE
AV283	GLOBAL CONSUMER SERV	3607 W. PACIFIC AVE.	CPS-SLIC, WIP	Lower	1943, 0.368, SSW
AV284	HURST LABELING SYSTE	3625 W PACIFIC AV	CPS-SLIC, EMI	Lower	1957, 0.371, SSW
AR285	SHELTERCLEAN INC	2514 N NAOMI ST	CPS-SLIC, HAZNET, HWTS	Lower	1985, 0.376, ENE
AU286	MUSIC EXPRESS	2601 EMPIRE AVE	CPS-SLIC, HAZNET, HWTS	Lower	1990, 0.377, ESE
AR287	J T SUPPLIES	2526 N NAOMI ST	RCRA-SQG, CPS-SLIC, FINDS, ECHO, HAZNET, WIP, HWTS	Higher	2045, 0.387, NE
AU288	KONOGRAPHICS	2521 EMPIRE AVE	CPS-SLIC, HAZNET, HWTS	Lower	2071, 0.392, ESE
AW289	ARIES SUPPLY & EQUIP	3000 FLOYD ST	CPS-SLIC, LOS ANGELES CO. HMS, WIP	Higher	2082, 0.394, NNE
AX290	G.E. GUNDERSON MANUF	2540 N. NAOMI ST.	CPS-SLIC, WIP	Higher	2084, 0.395, NE
AY291	QUEEN CITY IRON & ME	2801 N. SAN FERNANDO	CPS-SLIC, HWTS	Higher	2091, 0.396, NE
AY292	QUEEN CITY SHELL INC	2801 SAN FERNANDO BL	LUST, Cortese, HIST CORTESE, LOS ANGELES CO. HMS,...	Higher	2091, 0.396, NE
AY293	ROTO-JET OF AMERICA	2819 N. SAN FERNANDO	CPS-SLIC, WIP	Higher	2096, 0.397, NE
AY294	RODMAN & COMPANY INC	2823 N SAN FERNANDO	CPS-SLIC, HAZNET, HWTS	Higher	2102, 0.398, NE
AW295	MIYANO MACHINERY USA	2907 N SAN FERNANDO	CPS-SLIC, LOS ANGELES CO. HMS, WIP	Higher	2106, 0.399, NNE
AW296	FLO-SYSTEMS INCORPOR	3010 FLOYD ST.	CPS-SLIC, HWTS	Higher	2107, 0.399, NNE
AZ297	PACIFIC AIRMOTIVE CO	2940 HOLLYWOOD	ENVIROSTOR, HIST CORTESE, CIWQS	Higher	2112, 0.400, North
AZ298	PACIFIC AIRMOTIVE CO	2940 NORTH HOLLYWOOD	SEMS-ARCHIVE, RCRA-SQG, FINDS, ECHO	Higher	2112, 0.400, North
AZ299	PACIFIC AIRMOTIVE CO	2940 HOLLYWOOD WY N	LUST, SWEEPS UST, HIST UST, CA FID UST, EMI, LOS...	Higher	2112, 0.400, North
AZ300	PACIFIC AIRMOTIVE CO	2940/2840 NORTH HOLL	CPS-SLIC, CERS	Higher	2112, 0.400, North
AY301	G S P PRECISION	2827 N SAN FERNANDO	CPS-SLIC, HAZNET, HWTS	Higher	2112, 0.400, NNE
302	OMNIA SALES INC.	2831 N. SAN FERNANDO	CPS-SLIC, HAZNET, LOS ANGELES CO. HMS, WIP, HWTS	Higher	2123, 0.402, NNE
BA303	VIKING INSULATION IN	3014 FLOYD ST	CPS-SLIC, HAZNET, HWTS	Higher	2177, 0.412, NNE
AW304	DIMON INDUSTRIES	3001 N SAN FERNANDO	CPS-SLIC, EMI, WIP	Higher	2213, 0.419, NNE
AX305	CENTERPOINT MFG CO I	2617 N SAN FERNANDO	RCRA-LQG, CPS-SLIC, FINDS, ECHO, HAZNET, LOS...	Higher	2218, 0.420, NE
BA306	PINS UNLIMITED INC.	2720 ONTARIO ST.	CPS-SLIC, WIP	Higher	2227, 0.422, NNE
BB307	FILM-KOTE INC.	4114 VANOWEN ST.	CPS-SLIC, WIP	Higher	2264, 0.429, West
BB308	HOSPITALITY CONSTRUC	4111 VANOWEN PL	CPS-SLIC, LOS ANGELES CO. HMS, WIP	Higher	2266, 0.429, WSW
AX309	ADVANCES SEMICONDUCT	2601 N. SAN FERNANDO	CPS-SLIC, HWTS	Higher	2272, 0.430, ENE
BB310	AIRCRAFT GOVERNOR IN	4110 VANOWEN PL.	CPS-SLIC, WIP	Higher	2272, 0.430, WSW
AX311	A & T ENGINEERING	2609 N. SAN FERNANDO	CPS-SLIC, HWTS	Higher	2281, 0.432, ENE

MAPPED SITES SUMMARY

Target Property Address:
2500 NORTH HOLLYWOOD WAY
BURBANK, CA 91504

Click on Map ID to see full detail.

MAP ID	SITE NAME	ADDRESS	DATABASE ACRONYMS	RELATIVE ELEVATION	DIST (ft. & mi.) DIRECTION
AX312	CIRCLE WELD. MFG. CO	2609 N SAN FERNANDO	CPS-SLIC, CERS HAZ WASTE, WIP, CERS	Higher	2281, 0.432, ENE
BB313	FORTING LAMINATING C	4114 VANOWEN PL.	CPS-SLIC, HWTS	Higher	2283, 0.432, WSW
314	MODE O'DAY	2130 HOLLYWOOD WAY	CPS-SLIC, WIP	Lower	2310, 0.438, SSW
315	BELAS FORIEGN CAR RE	2525 N SAN FERNANDO	CPS-SLIC, CERS HAZ WASTE, LOS ANGELES CO. HMS,...	Higher	2329, 0.441, ENE
BC316	PAINT SUNDRIES SOLUT	2930 N SAN FERNANDO	CPS-SLIC, HAZNET, HWTS	Higher	2387, 0.452, NE
BD317	PROF COLLISION REPAI	2814 N SAN FERNANDO	CPS-SLIC, HWTS	Higher	2392, 0.453, NE
BC318	SENIOR AEROSPACE SPP	2980 N SAN FERNANDO	CPS-SLIC, NPDES, CIWQS, CERS	Higher	2416, 0.458, NNE
BE319	CITY OF BURBANK FIRE	2244 BUENA VISTA	CPS-SLIC, WIP	Lower	2450, 0.464, ENE
BD320	CALAM MFG. CO. INC.	2820 N SAN FERNANDO	CPS-SLIC, LOS ANGELES CO. HMS, WIP	Higher	2457, 0.465, NE
BD321	AUTO MATTERS	2812 N SAN FERNANDO	CPS-SLIC, CERS HAZ WASTE, LOS ANGELES CO. HMS,...	Higher	2473, 0.468, NE
BD322	DELTRON ENGINEERING	2800 N SAN FERNANDO	CPS-SLIC, HAZNET, HWTS	Higher	2484, 0.470, NE
323	CALTRANS D7 MAINTENA	2600 N SAN FERNANDO	CPS-SLIC, HAZNET, HWTS	Higher	2494, 0.472, ENE
BC324	RAMADA INN	2900 N. SAN FERNANDO	CPS-SLIC, HWTS	Higher	2498, 0.473, NE
BB325	SULLIVAN BLUTH ANIMA	4209 VANOWEN PL	CPS-SLIC, CERS HAZ WASTE, LOS ANGELES CO. HMS, WIP	Higher	2513, 0.476, WSW
326	KAHR BEARING DIVISIO	3010 N SAN FERNANDO	CPS-SLIC, SWEEPS UST, CA FID UST, EMI, LOS ANGELES...	Higher	2532, 0.480, NNE
327	STEVE'S PLATING CORP	3111 N. SAN FERNANDO	RCRA-LQG, ENVIROSTOR, CPS-SLIC, UST, SWEEPS UST,...	Higher	2569, 0.487, North
BF328	BRANCH MACHINE PARTS	2419 EMPIRE AVE	CPS-SLIC, LOS ANGELES CO. HMS, WIP	Lower	2584, 0.489, ESE
BF329	BRANCH GRINDING CORP	2417 EMPIRE AVE.	CPS-SLIC, WIP	Lower	2589, 0.490, ESE
BE330	WORLD OIL CO	2417 N SAN FERNANDO	RCRA-LQG, LUST, UST, HIST UST, FINDS, Cortese,...	Lower	2624, 0.497, ENE
BF331	MATTHEWS STUDIO EQUI	2411 EMPIRE AVE.	CPS-SLIC, WIP	Lower	2625, 0.497, ESE
BE332	VISTA CLEANERS	2411 N SAN FERNANDO	CPS-SLIC, DRYCLEANERS, HAZNET, HWTS	Lower	2634, 0.499, ENE
333	WESTERN PACIFIC CIRC	2033 N LINCOLN	SEMS-ARCHIVE, RCRA-SQG, ENVIROSTOR, FINDS, ECHO,...	Lower	2950, 0.559, East
BG334	HUGHEY & PHILLIPS IN	3050 CALIFORNIA STRE	ENVIROSTOR	Higher	3298, 0.625, North
BG335	BRASS PRODUCTION COM	3059-3063 NORTH CALI	ENVIROSTOR	Higher	3462, 0.656, North
BH336	WEST LA AREA STATION		ENVIROSTOR	Higher	3493, 0.662, WNW
BH337	WEST LA AREA STATION		FUDS	Higher	3501, 0.663, WNW
BG338	MAGNA PLATING, INC.	3063 NORTH CALIFORNI	ENVIROSTOR, CPS-SLIC, CERS HAZ WASTE, HIST UST,...	Higher	3513, 0.665, North
339	SUPERIOR PLATING	4001 GLENOAKS BOULEV	ENVIROSTOR	Higher	4239, 0.803, NNE
340	MARTIN AVIATION	3000 CLYBOURN	ENVIROSTOR, HIST UST, EMI, LOS ANGELES CO. HMS,...	Higher	4707, 0.891, WNW
341	A-H PLATING	1837 NORTH VICTORY P	RCRA-LQG, ENVIROSTOR, CPS-SLIC, SWEEPS UST, FINDS,...	Lower	4723, 0.895, East

EXECUTIVE SUMMARY

TARGET PROPERTY SEARCH RESULTS

The target property was identified in the following records. For more information on this property see page 9 of the attached EDR Radius Map report:

Site	Database(s)	EPA ID
1X ESPONOISA PHOTO S 2500 HOLLYWOOD WAY BURBANK, CA 91505	HAZNET GEPaid: CAC000866488 HWTS	N/A
BURBANK AIRPORT MARR 2500 N HOLLYWOOD WAY BURBANK, CA 91505	HWTS	N/A
ILLFORD 2500 HOLLYWOOD WAY BURBANK, CA 91305	HAZNET GEPaid: CAC000884576 HWTS	N/A
BURBANK AIRPORT MARI 2500 N HOLLYWOOD WAY BURBANK, CA 91505	FINDS Registry ID:: 110065424142	N/A
BURBANK AIRPORT HILT 2500 HOLLYWOOD WAY BURBANK, CA 91505	WIP Facility Status: Historical	N/A
HILTON BURBANK 2500 HOLLYWOOD WAY BURBANK, CA 91505	HWTS	N/A
HILTON HOTEL INC 2500 N HOLLYWOOD WAY BURBANK, CA 91505	HAZNET GEPaid: CAC002597338 HWTS	N/A
1X ILFORD PHOTO 2500 HOLLYWOOD WY BURBANK, CA 91505	HAZNET GEPaid: CAC000838840 HWTS	N/A
BURBANK MARRIOT HOTE 2500 N HOLLYWOOD WAY BURBANK, CA 91505	HWTS	N/A
BURBANK AIRPORT HILT 2500 HOLLYWOOD WAY BURBANK, CA 91505	CPS-SLIC Database: CPS-SLIC, Date of Government Version: 12/04/2020	N/A

EXECUTIVE SUMMARY

	Facility Status: Completed - Case Closed Global Id: T10000015250 HAZNET GEPAID: CAC001211280 HWTS	
FUJI FILM BURBANK AI 2500 HOLLYWOOD WY BURBANK, CA 91505	HAZNET GEPAID: CAP982454779 HWTS	N/A
1X BURBANK HILTON 2500 HOLLYWOOD WAY BURBANK, CA 91505	HAZNET GEPAID: CAC000866512 HWTS	N/A
FUJI PHOTO FILM USA 2500 HOLLYWOOD WY HI BURBANK, CA 91505	HAZNET GEPAID: CAP400480408 HWTS	N/A
BURBANK AIRPORT MARI 2500 N HOLLYWOOD WAY BURBANK, CA 91505	CIWQS CERS	N/A

DATABASES WITH NO MAPPED SITES

No mapped sites were found in EDR's search of available ("reasonably ascertainable ") government records either on the target property or within the search radius around the target property for the following databases:

STANDARD ENVIRONMENTAL RECORDS

Federal NPL site list

Proposed NPL..... Proposed National Priority List Sites
NPL LIENS..... Federal Superfund Liens

Federal Delisted NPL site list

Delisted NPL..... National Priority List Deletions

Federal CERCLIS list

FEDERAL FACILITY..... Federal Facility Site Information listing

Federal institutional controls / engineering controls registries

LUCIS..... Land Use Control Information System

EXECUTIVE SUMMARY

Federal ERNS list

ERNS..... Emergency Response Notification System

State and tribal landfill and/or solid waste disposal site lists

SWF/LF..... Solid Waste Information System

State and tribal leaking storage tank lists

INDIAN LUST..... Leaking Underground Storage Tanks on Indian Land

State and tribal registered storage tank lists

FEMA UST..... Underground Storage Tank Listing

INDIAN UST..... Underground Storage Tanks on Indian Land

State and tribal voluntary cleanup sites

VCP..... Voluntary Cleanup Program Properties

INDIAN VCP..... Voluntary Cleanup Priority Listing

State and tribal Brownfields sites

BROWNFIELDS..... Considered Brownfields Sites Listing

ADDITIONAL ENVIRONMENTAL RECORDS

Local Brownfield lists

US BROWNFIELDS..... A Listing of Brownfields Sites

Local Lists of Landfill / Solid Waste Disposal Sites

WMUDS/SWAT..... Waste Management Unit Database

SWRCY..... Recycler Database

HAULERS..... Registered Waste Tire Haulers Listing

INDIAN ODI..... Report on the Status of Open Dumps on Indian Lands

DEBRIS REGION 9..... Torres Martinez Reservation Illegal Dump Site Locations

ODI..... Open Dump Inventory

IHS OPEN DUMPS..... Open Dumps on Indian Land

Local Lists of Hazardous waste / Contaminated Sites

US HIST CDL..... Delisted National Clandestine Laboratory Register

AOCONCERN..... Key Areas of Concerns in Los Angeles County

SCH..... School Property Evaluation Program

CDL..... Clandestine Drug Labs

Toxic Pits..... Toxic Pits Cleanup Act Sites

US CDL..... National Clandestine Laboratory Register

Local Land Records

LIENS..... Environmental Liens Listing

EXECUTIVE SUMMARY

LIENS 2..... CERCLA Lien Information

Records of Emergency Release Reports

HMIRS..... Hazardous Materials Information Reporting System
CHMIRS..... California Hazardous Material Incident Report System
LDS..... Land Disposal Sites Listing
MCS..... Military Cleanup Sites Listing
SPILLS 90..... SPILLS 90 data from FirstSearch

Other Ascertainable Records

DOD..... Department of Defense Sites
SCRD DRYCLEANERS..... State Coalition for Remediation of Drycleaners Listing
US FIN ASSUR..... Financial Assurance Information
EPA WATCH LIST..... EPA WATCH LIST
2020 COR ACTION..... 2020 Corrective Action Program List
TSCA..... Toxic Substances Control Act
TRIS..... Toxic Chemical Release Inventory System
SSTS..... Section 7 Tracking Systems
RMP..... Risk Management Plans
RAATS..... RCRA Administrative Action Tracking System
PRP..... Potentially Responsible Parties
PADS..... PCB Activity Database System
ICIS..... Integrated Compliance Information System
FTTS..... FIFRA/ TSCA Tracking System - FIFRA (Federal Insecticide, Fungicide, & Rodenticide Act)/TSCA (Toxic Substances Control Act)
MLTS..... Material Licensing Tracking System
COAL ASH DOE..... Steam-Electric Plant Operation Data
COAL ASH EPA..... Coal Combustion Residues Surface Impoundments List
PCB TRANSFORMER..... PCB Transformer Registration Database
RADINFO..... Radiation Information Database
HIST FTTS..... FIFRA/TSCA Tracking System Administrative Case Listing
DOT OPS..... Incident and Accident Data
INDIAN RESERV..... Indian Reservations
FUSRAP..... Formerly Utilized Sites Remedial Action Program
UMTRA..... Uranium Mill Tailings Sites
LEAD SMELTERS..... Lead Smelter Sites
US AIRS..... Aerometric Information Retrieval System Facility Subsystem
US MINES..... Mines Master Index File
ABANDONED MINES..... Abandoned Mines
ECHO..... Enforcement & Compliance History Information
UXO..... Unexploded Ordnance Sites
DOCKET HWC..... Hazardous Waste Compliance Docket Listing
FUELS PROGRAM..... EPA Fuels Program Registered Listing
CUPA Listings..... CUPA Resources List
EMI..... Emissions Inventory Data
ENF..... Enforcement Action Listing
Financial Assurance..... Financial Assurance Information Listing
ICE..... ICE
LOS ANGELES CO. HMS..... HMS: Street Number List
HWT..... Registered Hazardous Waste Transporter Database
MINES..... Mines Site Location Listing
MWMP..... Medical Waste Management Program Listing
NPDES..... NPDES Permits Listing

EXECUTIVE SUMMARY

PEST LIC.....	Pesticide Regulation Licenses Listing
PROC.....	Certified Processors Database
Notify 65.....	Proposition 65 Records
LA Co. Site Mitigation.....	Site Mitigation List
UIC.....	UIC Listing
UIC GEO.....	UIC GEO (GEOTRACKER)
WASTEWATER PITS.....	Oil Wastewater Pits Listing
WDS.....	Waste Discharge System
MILITARY PRIV SITES.....	MILITARY PRIV SITES (GEOTRACKER)
PROJECT.....	PROJECT (GEOTRACKER)
WDR.....	Waste Discharge Requirements Listing
NON-CASE INFO.....	NON-CASE INFO (GEOTRACKER)
OTHER OIL GAS.....	OTHER OIL & GAS (GEOTRACKER)
PROD WATER PONDS.....	PROD WATER PONDS (GEOTRACKER)
SAMPLING POINT.....	SAMPLING POINT (GEOTRACKER)
WELL STIM PROJ.....	Well Stimulation Project (GEOTRACKER)
MINES MRDS.....	Mineral Resources Data System
LOS ANGELES CO LF METHANOL.....	Methane Producing Landfills

EDR HIGH RISK HISTORICAL RECORDS

EDR Exclusive Records

EDR MGP.....	EDR Proprietary Manufactured Gas Plants
EDR Hist Cleaner.....	EDR Exclusive Historical Cleaners

EDR RECOVERED GOVERNMENT ARCHIVES

Exclusive Recovered Govt. Archives

RGA LF.....	Recovered Government Archive Solid Waste Facilities List
RGA LUST.....	Recovered Government Archive Leaking Underground Storage Tank

SURROUNDING SITES: SEARCH RESULTS

Surrounding sites were identified in the following databases.

Elevations have been determined from the USGS Digital Elevation Model and should be evaluated on a relative (not an absolute) basis. Relative elevation information between sites of close proximity should be field verified. Sites with an elevation equal to or higher than the target property have been differentiated below from sites with an elevation lower than the target property.

Page numbers and map identification numbers refer to the EDR Radius Map report where detailed data on individual sites can be reviewed.

Sites listed in ***bold italics*** are in multiple databases.

Unmappable (orphan) sites are not considered in the foregoing analysis.

STANDARD ENVIRONMENTAL RECORDS

Federal NPL site list

EXECUTIVE SUMMARY

NPL: Also known as Superfund, the National Priority List database is a subset of CERCLIS and identifies over 1,200 sites for priority cleanup under the Superfund program. The source of this database is the U.S. EPA.

A review of the NPL list, as provided by EDR, and dated 12/30/2020 has revealed that there is 1 NPL site within approximately 1 mile of the target property.

<u>Equal/Higher Elevation</u>	<u>Address</u>	<u>Direction / Distance</u>	<u>Map ID</u>	<u>Page</u>
SAN FERNANDO VALLEY Cerclis ID:: 902251 EPA Id: CAD980894893	NORTH HOLLYWOOD WELL	0 - 1/8 (0.000 mi.)	0	25

Federal CERCLIS list

SEMS: SEMS (Superfund Enterprise Management System) tracks hazardous waste sites, potentially hazardous waste sites, and remedial activities performed in support of EPA's Superfund Program across the United States. The list was formerly know as CERCLIS, renamed to SEMS by the EPA in 2015. The list contains data on potentially hazardous waste sites that have been reported to the USEPA by states, municipalities, private companies and private persons, pursuant to Section 103 of the Comprehensive Environmental Response, Compensation, and Liability Act (CERCLA). This dataset also contains sites which are either proposed to or on the National Priorities List (NPL) and the sites which are in the screening and assessment phase for possible inclusion on the NPL.

A review of the SEMS list, as provided by EDR, and dated 12/30/2020 has revealed that there is 1 SEMS site within approximately 0.5 miles of the target property.

<u>Equal/Higher Elevation</u>	<u>Address</u>	<u>Direction / Distance</u>	<u>Map ID</u>	<u>Page</u>
SAN FERNANDO VALLEY Site ID: 0902251 EPA Id: CAD980894893	NORTH HOLLYWOOD WELL	0 - 1/8 (0.000 mi.)	0	25

Federal CERCLIS NFRAP site list

SEMS-ARCHIVE: SEMS-ARCHIVE (Superfund Enterprise Management System Archive) tracks sites that have no further interest under the Federal Superfund Program based on available information. The list was formerly known as the CERCLIS-NFRAP, renamed to SEMS ARCHIVE by the EPA in 2015. EPA may perform a minimal level of assessment work at a site while it is archived if site conditions change and/or new information becomes available. Archived sites have been removed and archived from the inventory of SEMS sites. Archived status indicates that, to the best of EPA's knowledge, assessment at a site has been completed and that EPA has determined no further steps will be taken to list the site on the National Priorities List (NPL), unless information indicates this decision was not appropriate or other considerations require a recommendation for listing at a later time. The decision does not necessarily mean that there is no hazard associated with a given site; it only means that, based upon available information, the location is not judged to be potential NPL site.

A review of the SEMS-ARCHIVE list, as provided by EDR, and dated 12/30/2020 has revealed that there are 4 SEMS-ARCHIVE sites within approximately 0.5 miles of the target property.

<u>Equal/Higher Elevation</u>	<u>Address</u>	<u>Direction / Distance</u>	<u>Map ID</u>	<u>Page</u>
LOCKHEED CAL. COMPAN	2555 N. HOLLYWOOD WA	W 0 - 1/8 (0.015 mi.)	B23	122

EXECUTIVE SUMMARY

Site ID: 0903859
EPA Id: CAD008255283

ALUMINUM DIP BRAZE C	2537 N ONTARIO ST	NNE 1/8 - 1/4 (0.201 mi.)	V167	753
Site ID: 0901468 EPA Id: CAD059233858				
ALUMTREAT INC	2905 WINONA	NE 1/4 - 1/2 (0.318 mi.)	AP258	1523
Site ID: 0904454 EPA Id: CAD009561911				
PACIFIC AIRMOTIVE CO	2940 NORTH HOLLYWOOD	N 1/4 - 1/2 (0.400 mi.)	AZ298	1834
Site ID: 0901332 EPA Id: CAD041684838				

Federal RCRA CORRACTS facilities list

CORRACTS: CORRACTS is a list of handlers with RCRA Corrective Action Activity. This report shows which nationally-defined corrective action core events have occurred for every handler that has had corrective action activity.

A review of the CORRACTS list, as provided by EDR, and dated 12/14/2020 has revealed that there is 1 CORRACTS site within approximately 1 mile of the target property.

<u>Equal/Higher Elevation</u>	<u>Address</u>	<u>Direction / Distance</u>	<u>Map ID</u>	<u>Page</u>
ALUMTREAT INC EPA ID:: CAD009561911	2905 WINONA	NE 1/4 - 1/2 (0.318 mi.)	AP258	1523

Federal RCRA non-CORRACTS TSD facilities list

RCRA-TSDF: RCRAInfo is EPA's comprehensive information system, providing access to data supporting the Resource Conservation and Recovery Act (RCRA) of 1976 and the Hazardous and Solid Waste Amendments (HSWA) of 1984. The database includes selective information on sites which generate, transport, store, treat and/or dispose of hazardous waste as defined by the Resource Conservation and Recovery Act (RCRA). Transporters are individuals or entities that move hazardous waste from the generator offsite to a facility that can recycle, treat, store, or dispose of the waste. TSDFs treat, store, or dispose of the waste.

A review of the RCRA-TSDF list, as provided by EDR, and dated 12/14/2020 has revealed that there is 1 RCRA-TSDF site within approximately 0.5 miles of the target property.

<u>Equal/Higher Elevation</u>	<u>Address</u>	<u>Direction / Distance</u>	<u>Map ID</u>	<u>Page</u>
ALUMTREAT INC EPA ID:: CAD009561911	2905 WINONA	NE 1/4 - 1/2 (0.318 mi.)	AP258	1523

EXECUTIVE SUMMARY

Federal RCRA generators list

RCRA-LQG: RCRAInfo is EPA's comprehensive information system, providing access to data supporting the Resource Conservation and Recovery Act (RCRA) of 1976 and the Hazardous and Solid Waste Amendments (HSWA) of 1984. The database includes selective information on sites which generate, transport, store, treat and/or dispose of hazardous waste as defined by the Resource Conservation and Recovery Act (RCRA). Large quantity generators (LQGs) generate over 1,000 kilograms (kg) of hazardous waste, or over 1 kg of acutely hazardous waste per month.

A review of the RCRA-LQG list, as provided by EDR, and dated 12/14/2020 has revealed that there are 6 RCRA-LQG sites within approximately 0.25 miles of the target property.

<u>Equal/Higher Elevation</u>	<u>Address</u>	<u>Direction / Distance</u>	<u>Map ID</u>	<u>Page</u>
WARNER BROS. ENTERTA EPA ID:: CAR000181677	3318 BURTON AVE	N 0 - 1/8 (0.093 mi.)	F54	267
PACIFIC BELL EPA ID:: CAD980881072	3001 THORNTON AVE	ENE 0 - 1/8 (0.121 mi.)	I98	452
WARNER BROS. ENTERTA EPA ID:: CAC002644588	3333 BURTON AVENUE	NNW 1/8 - 1/4 (0.128 mi.)	O103	473
CRANE AEROSPACE HYDR EPA ID:: CAD008388720	3000 WINONA AVE	NE 1/8 - 1/4 (0.206 mi.)	X175	882
<u>Lower Elevation</u>	<u>Address</u>	<u>Direction / Distance</u>	<u>Map ID</u>	<u>Page</u>
MEL BERNIE & CO. INC EPA ID:: CAD048476683	3000 EMPIRE AVE.	SE 1/8 - 1/4 (0.176 mi.)	Q136	588
PRC-DE SOTO INTERNAT EPA ID:: CAD047903927	2820 EMPIRE AVE	ESE 1/8 - 1/4 (0.237 mi.)	W201	1090

RCRA-SQG: RCRAInfo is EPA's comprehensive information system, providing access to data supporting the Resource Conservation and Recovery Act (RCRA) of 1976 and the Hazardous and Solid Waste Amendments (HSWA) of 1984. The database includes selective information on sites which generate, transport, store, treat and/or dispose of hazardous waste as defined by the Resource Conservation and Recovery Act (RCRA). Small quantity generators (SQGs) generate between 100 kg and 1,000 kg of hazardous waste per month.

A review of the RCRA-SQG list, as provided by EDR, and dated 12/14/2020 has revealed that there are 31 RCRA-SQG sites within approximately 0.25 miles of the target property.

<u>Equal/Higher Elevation</u>	<u>Address</u>	<u>Direction / Distance</u>	<u>Map ID</u>	<u>Page</u>
LOCKHEED CAL. COMPAN EPA ID:: CAD008255283	2555 N. HOLLYWOOD WA	W 0 - 1/8 (0.015 mi.)	B23	122
GERALD CRAWFORD COMP EPA ID:: CAD982464232	3031 THORNTON AVE	NNW 0 - 1/8 (0.042 mi.)	F36	164
LOCKHEED MARTIN CORP EPA ID:: CAD982503815	311 THORNTON AVE B90	ENE 0 - 1/8 (0.067 mi.)	I42	219
GENERAL CONNECTORS C EPA ID:: CAD981457906	3205 BURTON AVENUE	NNE 0 - 1/8 (0.085 mi.)	K49	230
DEKING SCREW PRODUCT EPA ID:: CAD981569361	3330 BURTON AVE	NNW 0 - 1/8 (0.101 mi.)	M68	291
SURFACE FINISHING IN	2501 N ONTARIO	NE 0 - 1/8 (0.105 mi.)	N80	374

EXECUTIVE SUMMARY

EPA ID:: CAD052388485 TWISS HEAT TREATING EPA ID:: CAD008494650	2503 N ONTARIO ST	NE 0 - 1/8 (0.120 mi.)	N94	431
VALLEY ENAMELING COR EPA ID:: CAD008495103	2509 NORTH ONTARIO S	NE 1/8 - 1/4 (0.131 mi.)	P105	476
CALSTART EPA ID:: CAR000010140	3601 EMPIRE AVE	WSW 1/8 - 1/4 (0.145 mi.)	113	501
PROCESS CONTROL LABO EPA ID:: CAD982402307	2520 N ONTARIO ST BL	NNE 1/8 - 1/4 (0.180 mi.)	P143	633
ALUMINUM DIP BRAZE C EPA ID:: CAD059233858	2537 N ONTARIO ST	NNE 1/8 - 1/4 (0.201 mi.)	V167	753
SPACE LOK INC EPA ID:: CAD983580770	2526 N ONTARIO ST	NNE 1/8 - 1/4 (0.218 mi.)	V182	961
ELECTRICAL ADVERTISI EPA ID:: CAD981571771	2545 ONTARIO ST	NNE 1/8 - 1/4 (0.225 mi.)	V189	1001
MUSIC EXPRESS INC EPA ID:: CAD982497539	2530 ONTARIO ST	NNE 1/8 - 1/4 (0.233 mi.)	V195	1053
PACIFIC DESIGN EPA ID:: CAD981688559	2530 N ONTARIO	NNE 1/8 - 1/4 (0.233 mi.)	V196	1070
LAGRAPHICO EPA ID:: CAR000002964	3800 W. VANOWEN ST	WSW 1/8 - 1/4 (0.241 mi.)	AC210	1266
AIRMOTIVE EPA ID:: CA0000939488	3400 WINONA AVE	N 1/8 - 1/4 (0.246 mi.)	AE213	1273
ED&D ELECTRONICS EPA ID:: CAD982373870	43110 WINONA	NNE 1/8 - 1/4 (0.248 mi.)	AG225	1310
ED & ELECTRONICS EPA ID:: CAD981578057	3110 WINONA AVE	NNE 1/8 - 1/4 (0.248 mi.)	AG226	1314
DAVIS MACHINING CO EPA ID:: CAD130123227	3216 WINONA AVE	N 1/8 - 1/4 (0.250 mi.)	AF228	1321
Lower Elevation	Address	Direction / Distance	Map ID	Page
LOCKHEED MARTIN CORP EPA ID:: CAD982503757	3401 W EMPIRE AVE	SW 0 - 1/8 (0.055 mi.)	G37	209
CITY OF BURBANK CDD EPA ID:: CAP000086926	2302 N ONTARIO ST	E 0 - 1/8 (0.076 mi.)	E43	222
CITY OF BURBANK C D EPA ID:: CAP000087486	2306 ONTARIO ST	E 0 - 1/8 (0.076 mi.)	E44	224
SEATON-WILSON INC EPA ID:: CAD085920908	3310 VANOWEN STREET	SSW 1/8 - 1/4 (0.137 mi.)	L108	494
CAPTIVE AIR EPA ID:: CAD982368938	2909 THORNTON AVE	ENE 1/8 - 1/4 (0.152 mi.)	R126	520
TRIBAL SCENERY EPA ID:: CAD982436545	3216 VANOWEN ST	S 1/8 - 1/4 (0.162 mi.)	S133	551
DISC GRAPHICS EPA ID:: CAR000064667	3116 VANOWEN ST	SSE 1/8 - 1/4 (0.180 mi.)	T146	670
I K CURTIS SVCS INC	2907 2919 EMPIRE AVE	SE 1/8 - 1/4 (0.192 mi.)	W159	717

EXECUTIVE SUMMARY

EPA ID:: CAD983617614				
TRANSCORD ENTERPRISE	2890 EMPIRE AVE	SE 1/8 - 1/4 (0.205 mi.)	W168	757
EPA ID:: CAD983604323				
P R C DESOTO CDP INC	2817 W EMPIRE AVE	ESE 1/8 - 1/4 (0.228 mi.)	W194	1049
EPA ID:: CAD008493108				
WILLIAMS ENG CO	2001 ONTARIO ST	SSE 1/8 - 1/4 (0.237 mi.)	AB204	1217
EPA ID:: CAD060388584				

RCRA-VSQG: RCRAInfo is EPA's comprehensive information system, providing access to data supporting the Resource Conservation and Recovery Act (RCRA) of 1976 and the Hazardous and Solid Waste Amendments (HSWA) of 1984. The database includes selective information on sites which generate, transport, store, treat and/or dispose of hazardous waste as defined by the Resource Conservation and Recovery Act (RCRA). Very small quantity generators (VSQGs) generate less than 100 kg of hazardous waste, or less than 1 kg of acutely hazardous waste per month.

A review of the RCRA-VSQG list, as provided by EDR, and dated 12/14/2020 has revealed that there are 3 RCRA-VSQG sites within approximately 0.25 miles of the target property.

<u>Equal/Higher Elevation</u>	<u>Address</u>	<u>Direction / Distance</u>	<u>Map ID</u>	<u>Page</u>
TRANSPORTATION SECUR	2627 N HOLLYWOOD WAY	NW 0 - 1/8 (0.101 mi.)	J70	295
EPA ID:: CAR000185835				
BEVERLY SINAI MEDICA	2514 N. ONTARIO ST S	NE 1/8 - 1/4 (0.157 mi.)	P128	534
EPA ID:: CAR000290296				
RX BIOTECH PHARMACY,	2514 N ONTARIO ST ST	NE 1/8 - 1/4 (0.157 mi.)	P129	539
EPA ID:: CAR000284281				

Federal institutional controls / engineering controls registries

US ENG CONTROLS: A listing of sites with engineering controls in place.

A review of the US ENG CONTROLS list, as provided by EDR, and dated 10/28/2020 has revealed that there is 1 US ENG CONTROLS site within approximately 0.5 miles of the target property.

<u>Equal/Higher Elevation</u>	<u>Address</u>	<u>Direction / Distance</u>	<u>Map ID</u>	<u>Page</u>
SAN FERNANDO VALLEY	NORTH HOLLYWOOD WELL	0 - 1/8 (0.000 mi.)	0	25
EPA ID:: CAD980894893				
EPA ID:: CAD980894893				

US INST CONTROLS: A listing of sites with institutional controls in place. Institutional controls include administrative measures, such as groundwater use restrictions, construction restrictions, property use restrictions, and post remediation care requirements intended to prevent exposure to contaminants remaining on site. Deed restrictions are generally required as part of the institutional controls.

A review of the US INST CONTROLS list, as provided by EDR, and dated 10/28/2020 has revealed that there is 1 US INST CONTROLS site within approximately 0.5 miles of the target property.

<u>Equal/Higher Elevation</u>	<u>Address</u>	<u>Direction / Distance</u>	<u>Map ID</u>	<u>Page</u>
SAN FERNANDO VALLEY	NORTH HOLLYWOOD WELL	0 - 1/8 (0.000 mi.)	0	25

EXECUTIVE SUMMARY

EPA ID:: CAD980894893

State- and tribal - equivalent NPL

RESPONSE: Identifies confirmed release sites where DTSC is involved in remediation, either in a lead or oversight capacity. These confirmed release sites are generally high-priority and high potential risk.

A review of the RESPONSE list, as provided by EDR, has revealed that there is 1 RESPONSE site within approximately 1 mile of the target property.

<u>Equal/Higher Elevation</u>	<u>Address</u>	<u>Direction / Distance</u>	<u>Map ID</u>	<u>Page</u>
CRANE CO, HYDRO-AIRE Database: RESPONSE, Date of Government Version: 10/26/2020 Status: Active Facility Id: 60002807	3000 WINONA AV	NE 1/8 - 1/4 (0.206 mi.)	X176	919

State- and tribal - equivalent CERCLIS

ENVIROSTOR: The Department of Toxic Substances Control's (DTSC's) Site Mitigation and Brownfields Reuse Program's (SMBRP's) EnviroStor database identifies sites that have known contamination or sites for which there may be reasons to investigate further. The database includes the following site types: Federal Superfund sites (National Priorities List (NPL)); State Response, including Military Facilities and State Superfund; Voluntary Cleanup; and School sites. EnviroStor provides similar information to the information that was available in CalSites, and provides additional site information, including, but not limited to, identification of formerly-contaminated properties that have been released for reuse, properties where environmental deed restrictions have been recorded to prevent inappropriate land uses, and risk characterization information that is used to assess potential impacts to public health and the environment at contaminated sites.

A review of the ENVIROSTOR list, as provided by EDR, and dated 10/26/2020 has revealed that there are 19 ENVIROSTOR sites within approximately 1 mile of the target property.

<u>Equal/Higher Elevation</u>	<u>Address</u>	<u>Direction / Distance</u>	<u>Map ID</u>	<u>Page</u>
SAN FERNANDO VALLEY Facility Id: 19990011 Status: Active	NORTH HOLLYWOOD WELL	0 - 1/8 (0.000 mi.)	0	25
LOCKHEED AIRCRAFT CO Facility Id: 19370189 Facility Id: 71002158 Status: Refer: RWQCB Status: Refer: Other Agency	2555 NORTH HOLLYWOOD	W 0 - 1/8 (0.015 mi.)	B21	118
LOCKHEED CORP./ENV S Facility Id: 71002403 Status: Refer: Other Agency	2550 N. HOLLYWOOD WA	NW 0 - 1/8 (0.030 mi.)	D33	158
PROCESS CONTROL Facility Id: 71003020 Status: Refer: Other Agency	2520 N. ONTARIO STRE	NNE 1/8 - 1/4 (0.180 mi.)	P145	637
CRANE CO, HYDRO-AIRE	3000 WINONA AV	NE 1/8 - 1/4 (0.206 mi.)	X176	919

EXECUTIVE SUMMARY

Facility Id: 60002807				
Status: Active				
JANCO CORPORATION	3111 WINONA AVE	NNE 1/4 - 1/2 (0.271 mi.)	AG233	1344
Facility Id: 71002162				
Status: Refer: Other Agency				
ALUMTREAT INC	2905 WINONA AVE	NE 1/4 - 1/2 (0.318 mi.)	AP259	1583
Facility Id: 80001642				
Status: Certified O&M - Land Use Restrictions Only				
BURBANK AIRPORT AUTH	2627 HOLLYWOOD	WNW 1/4 - 1/2 (0.333 mi.)	269	1696
Facility Id: 19450006				
Status: Refer: RWQCB				
PACIFIC AIRMOTIVE CO	2940 HOLLYWOOD	N 1/4 - 1/2 (0.400 mi.)	AZ297	1832
Facility Id: 19340723				
Status: Refer: RWQCB				
STEVE'S PLATING CORP	3111 N. SAN FERNANDO	N 1/4 - 1/2 (0.487 mi.)	327	2024
Facility Id: 71002229				
Status: Refer: Other Agency				
HUGHEY & PHILLIPS IN	3050 CALIFORNIA STRE	N 1/2 - 1 (0.625 mi.)	BG334	2120
Facility Id: 19360474				
Status: No Further Action				
BRASS PRODUCTION COM	3059-3063 NORTH CALI	N 1/2 - 1 (0.656 mi.)	BG335	2121
Facility Id: 19330317				
Status: No Further Action				
WEST LA AREA STATION		WNW 1/2 - 1 (0.662 mi.)	BH336	2123
Facility Id: 80000367				
Status: Inactive - Needs Evaluation				
MAGNA PLATING, INC.	3063 NORTH CALIFORNI	N 1/2 - 1 (0.665 mi.)	BG338	2124
Facility Id: 71002197				
Status: Refer: Other Agency				
SUPERIOR PLATING	4001 GLENOAKS BOULEV	NNE 1/2 - 1 (0.803 mi.)	339	2131
Facility Id: 60001291				
Status: Inactive - Needs Evaluation				
MARTIN AVIATION	3000 CLYBOURN	WNW 1/2 - 1 (0.891 mi.)	340	2132
Facility Id: 19760010				
Status: No Further Action				
Lower Elevation	Address	Direction / Distance	Map ID	Page
MEL BERNIE & CO INC	3000 EMPIRE AV	SE 1/8 - 1/4 (0.176 mi.)	Q135	579
Facility Id: 71002422				
Status: Refer: Other Agency				
WESTERN PACIFIC CIRC	2033 N LINCOLN	E 1/2 - 1 (0.559 mi.)	333	2091
Facility Id: 19360520				
Status: Refer: Other Agency				
A-H PLATING	1837 NORTH VICTORY P	E 1/2 - 1 (0.895 mi.)	341	2136
Facility Id: 71002653				
Status: Refer: Other Agency				

EXECUTIVE SUMMARY

State and tribal leaking storage tank lists

LUST: Leaking Underground Storage Tank (LUST) Sites included in GeoTracker. GeoTracker is the Water Boards data management system for sites that impact, or have the potential to impact, water quality in California, with emphasis on groundwater.

A review of the LUST list, as provided by EDR, has revealed that there are 13 LUST sites within approximately 0.5 miles of the target property.

<u>Equal/Higher Elevation</u>	<u>Address</u>	<u>Direction / Distance</u>	<u>Map ID</u>	<u>Page</u>
LOCKHEED PLANT A-1 Database: LUST REG 4, Date of Government Version: 09/07/2004 Database: LUST, Date of Government Version: 12/04/2020 Status: Completed - Case Closed Facility Id: 915200016 Status: Case Closed Global Id: T0603702542 Global ID: T0603702542	2555 HOLLYWOOD WY N	W 0 - 1/8 (0.015 mi.)	B19	98
LOCKHEED PLANT A-1-F Database: LUST REG 4, Date of Government Version: 09/07/2004 Database: LUST, Date of Government Version: 12/04/2020 Status: Completed - Case Closed Facility Id: 052489-05 Status: Case Closed Global Id: T0603700080 Global ID: T0603700080	2555 HOLLYWOOD WY	W 0 - 1/8 (0.015 mi.)	B20	111
LOCKHEED PLANT B-1 Database: LUST REG 4, Date of Government Version: 09/07/2004 Database: LUST, Date of Government Version: 12/04/2020 Status: Completed - Case Closed Facility Id: 915200034A Facility Id: 915200034 Status: Leak being confirmed Status: Case Closed Global Id: T0603702544 Global ID: T0603702545	17505 VICTORY PL	WNW 0 - 1/8 (0.021 mi.)	B31	151
CHEVRON #9-0839 Database: LUST REG 4, Date of Government Version: 09/07/2004 Database: LUST, Date of Government Version: 12/04/2020 Status: Completed - Case Closed Facility Id: 915040089 Facility Id: 915040089A Status: Case Closed Global Id: T0603702512 Global Id: T0603702513 Global ID: T0603702512 Global ID: T0603702513	2650 HOLLYWOOD WY N	NNW 0 - 1/8 (0.109 mi.)	J86	402
CRANE CO, HYDRO-AIRE Database: LUST REG 4, Date of Government Version: 09/07/2004 Facility Id: 104.0315 Status: Remedial action (cleanup) Underway Global ID: T0603700142	3000 WINONA AV	NE 1/8 - 1/4 (0.206 mi.)	X176	919
ASII TANK FARM (SITE) Database: LUST REG 4, Date of Government Version: 09/07/2004	2761 HOLLYWOOD WAY	NNW 1/8 - 1/4 (0.221 mi.)	Z185	984

EXECUTIVE SUMMARY

Facility Id: 915050198
 Status: Case Closed
 Global ID: T0603702530

AIRCRAFT SERVICE INT	2761 HOLLYWOOD WAY	NNW 1/8 - 1/4 (0.221 mi.)	Z187	988
Database: LUST, Date of Government Version: 12/04/2020 Status: Completed - Case Closed Global Id: T0603702530				
SUN BANK	3110 WINONA AVE	NNE 1/8 - 1/4 (0.248 mi.)	AG227	1317
Database: LUST REG 4, Date of Government Version: 09/07/2004 Database: LUST, Date of Government Version: 12/04/2020 Status: Completed - Case Closed Facility Id: 915040134 Status: Case Closed Global Id: T0603702519 Global ID: T0603702519				
AEROQUIP FACILITY (F	3015 WINONA AVE	NNE 1/4 - 1/2 (0.293 mi.)	AK239	1442
Database: LUST REG 4, Date of Government Version: 09/07/2004 Database: LUST, Date of Government Version: 12/04/2020 Status: Completed - Case Closed Facility Id: 104.0043 Status: Case Closed Global Id: T0603700140 Global ID: T0603700140				
CAMELOT PRESS	2815 LIMA ST N	N 1/4 - 1/2 (0.305 mi.)	AN248	1488
Database: LUST REG 4, Date of Government Version: 09/07/2004 Database: LUST, Date of Government Version: 12/04/2020 Status: Completed - Case Closed Facility Id: 104.1035 Status: Case Closed Global Id: T0603700144 Global ID: T0603700144				
QUEEN CITY SHELL INC	2801 SAN FERNANDO BL	NE 1/4 - 1/2 (0.396 mi.)	AY292	1816
Database: LUST REG 4, Date of Government Version: 09/07/2004 Database: LUST, Date of Government Version: 12/04/2020 Status: Completed - Case Closed Facility Id: 915040143 Status: Case Closed Global Id: T0603702520 Global ID: T0603702520				
PACIFIC AIRMOTIVE CO	2940 HOLLYWOOD WY N	N 1/4 - 1/2 (0.400 mi.)	AZ299	1840
Database: LUST REG 4, Date of Government Version: 09/07/2004 Facility Id: 104.0812 Status: Remediation Plan Global ID: T0603700143				

<u>Lower Elevation</u>	<u>Address</u>	<u>Direction / Distance</u>	<u>Map ID</u>	<u>Page</u>
WORLD OIL CO	2417 N SAN FERNANDO	ENE 1/4 - 1/2 (0.497 mi.)	BE330	2059
Database: LUST REG 4, Date of Government Version: 09/07/2004 Database: LUST, Date of Government Version: 12/04/2020 Status: Completed - Case Closed Facility Id: 915040107 Status: Remediation Plan				

EXECUTIVE SUMMARY

Global Id: T0603702515
Global ID: T0603702515

CPS-SLIC: Cleanup Program Sites (CPS; also known as Site Cleanups [SC] and formerly known as Spills, Leaks, Investigations, and Cleanups [SLIC] sites) included in GeoTracker. GeoTracker is the Water Boards data management system for sites that impact, or have the potential to impact, water quality in California, with emphasis on groundwater.

A review of the CPS-SLIC list, as provided by EDR, has revealed that there are 168 CPS-SLIC sites within approximately 0.5 miles of the target property.

<u>Equal/Higher Elevation</u>	<u>Address</u>	<u>Direction / Distance</u>	<u>Map ID</u>	<u>Page</u>
LOCKHEED A-1, B85, L Database: CPS-SLIC, Date of Government Version: 12/04/2020 Facility Status: Open - Site Assessment Global Id: SL603798630	3220 W THORTON	NE 0 - 1/8 (0.006 mi.)	C16	70
LOCKHEED A-1 EAST, B Database: CPS-SLIC, Date of Government Version: 12/04/2020 Facility Status: Completed - Case Closed Global Id: SL603798650	3110 W THORNTON AVE	NE 0 - 1/8 (0.009 mi.)	C17	71
LOCKHEED AIRCRAFT CO Database: CPS-SLIC, Date of Government Version: 12/04/2020 Facility Status: Open - Eligible for Closure Global Id: SL603798649	2555 NORTH HOLLYWOOD	W 0 - 1/8 (0.015 mi.)	B21	118
GERALD CRAWFORD COMP Database: CPS-SLIC, Date of Government Version: 12/04/2020 Facility Status: Completed - Case Closed Global Id: T10000015255	3031 THORNTON AVE	NNW 0 - 1/8 (0.042 mi.)	F36	164
RELIABLE AUTO REPAIR Database: CPS-SLIC, Date of Government Version: 12/04/2020 Facility Status: Completed - Case Closed Global Id: T10000015192	2346 ONTARIO ST.	ENE 0 - 1/8 (0.080 mi.)	I45	227
CARTERS INC Database: CPS-SLIC, Date of Government Version: 12/04/2020 Facility Status: Completed - Case Closed Global Id: T10000015260	2612 N HOLLYWOOD WAY	NW 0 - 1/8 (0.081 mi.)	J47	228
BONDED SERVICES Database: CPS-SLIC, Date of Government Version: 12/04/2020 Facility Status: Completed - Case Closed Global Id: SL603798609	3205 BURTON AVE	NNE 0 - 1/8 (0.085 mi.)	K50	255
CARTER VSP AIRPORT P Database: CPS-SLIC, Date of Government Version: 12/04/2020 Facility Status: Completed - Case Closed Global Id: T10000015382	2616 N. HOLLYWOOD WA	NW 0 - 1/8 (0.091 mi.)	J51	258
3318 BURTON AVE FACI Database: CPS-SLIC, Date of Government Version: 12/04/2020 Facility Status: Completed - Case Closed Global Id: T10000015225	3318 BURTON AVE	N 0 - 1/8 (0.093 mi.)	F52	259
1X SHIRE FAMILY TRUS Database: CPS-SLIC, Date of Government Version: 12/04/2020	3223 BURTON AVE	N 0 - 1/8 (0.094 mi.)	K55	270

EXECUTIVE SUMMARY

Facility Status: Completed - Case Closed
Global Id: T10000015063

ANAHEIM PET & AQUARI	3314 BURTON AVE	N 0 - 1/8 (0.096 mi.)	M61	282
Database: CPS-SLIC, Date of Government Version: 12/04/2020				
Facility Status: Completed - Case Closed				
Global Id: T10000015298				
DE KING INC. CO.	3326 BURTON AVE	NNW 0 - 1/8 (0.096 mi.)	F62	283
Database: CPS-SLIC, Date of Government Version: 12/04/2020				
Facility Status: Completed - Case Closed				
Global Id: T10000014655				
ALIGN-RITE INTERNATI	2422-2428 NORTH ONTA	NE 0 - 1/8 (0.098 mi.)	I64	286
Database: CPS-SLIC, Date of Government Version: 12/04/2020				
Facility Status: Completed - Case Closed				
Global Id: T10000004292				
DEKING SCREW PRODUCT	3330 BURTON AVE	NNW 0 - 1/8 (0.101 mi.)	M67	290
Database: CPS-SLIC, Date of Government Version: 12/04/2020				
Facility Status: Completed - Case Closed				
Global Id: T10000014656				
LITTLE BROTHERS INC	2501 ONTARIO ST	NE 0 - 1/8 (0.105 mi.)	N79	372
Database: CPS-SLIC, Date of Government Version: 12/04/2020				
Facility Status: Completed - Case Closed				
Global Id: T10000015088				
TOTAL ROOFING INC	3334 BURTON AVE	NNW 0 - 1/8 (0.106 mi.)	O82	394
Database: CPS-SLIC, Date of Government Version: 12/04/2020				
Facility Status: Completed - Case Closed				
Global Id: T10000015090				
QUALITY HEAT TREATIN	3305 BURTON AVE	N 0 - 1/8 (0.113 mi.)	M90	410
Database: CPS-SLIC, Date of Government Version: 12/04/2020				
Facility Status: Completed - Case Closed				
Global Id: T10000015186				
OLYMPIC RENT-A-CAR	3317 BURTON AVE.	N 0 - 1/8 (0.117 mi.)	M91	429
Database: CPS-SLIC, Date of Government Version: 12/04/2020				
Facility Status: Completed - Case Closed				
Global Id: T10000015299				
PRODUCTION GRIP EQUI	3321 BURTON AVE.	N 0 - 1/8 (0.119 mi.)	M92	429
Database: CPS-SLIC, Date of Government Version: 12/04/2020				
Facility Status: Completed - Case Closed				
Global Id: T10000015183				
FORMER TWISS HEATING	2503 NORTH ONTARIO B	NE 0 - 1/8 (0.120 mi.)	N95	450
Database: CPS-SLIC, Date of Government Version: 12/04/2020				
Facility Status: Open - Inactive				
Global Id: SL0603794714				
DWYER MANUFACTURING	3329 BURTON AVE.	NNW 0 - 1/8 (0.121 mi.)	M96	451
Database: CPS-SLIC, Date of Government Version: 12/04/2020				
Facility Status: Completed - Case Closed				
Global Id: T10000015060				
PACIFIC BELL	3001 THORNTON AVE.	ENE 0 - 1/8 (0.121 mi.)	I97	451
Database: CPS-SLIC, Date of Government Version: 12/04/2020				
Facility Status: Completed - Case Closed				
Global Id: T10000015164				
FROST INDUSTRIAL ELE	2500 ONTARIO ST.	NE 1/8 - 1/4 (0.127 mi.)	N101	471
Database: CPS-SLIC, Date of Government Version: 12/04/2020				

EXECUTIVE SUMMARY

Facility Status: Completed - Case Closed				
Global Id: T10000015348				
CARTERS SUPPLY INC.	2504 ONTARIO ST.	NE 1/8 - 1/4 (0.129 mi.)	N104	475
Database: CPS-SLIC, Date of Government Version: 12/04/2020				
Facility Status: Completed - Case Closed				
Global Id: T10000014632				
VALLEY ENAMELING COR	2509 NORTH ONTARIO S	NE 1/8 - 1/4 (0.131 mi.)	P105	476
Database: CPS-SLIC, Date of Government Version: 12/04/2020				
Facility Status: Completed - Case Closed				
Global Id: SL603798627				
FROST INDUST. ELECT.	2430 N. ONTARIO ST.	NE 1/8 - 1/4 (0.133 mi.)	N107	493
Database: CPS-SLIC, Date of Government Version: 12/04/2020				
Facility Status: Completed - Case Closed				
Global Id: T10000015082				
BURBANK METAL SUPPLY	2506 ONTARIO ST.	NE 1/8 - 1/4 (0.138 mi.)	N110	498
Database: CPS-SLIC, Date of Government Version: 12/04/2020				
Facility Status: Completed - Case Closed				
Global Id: T10000014614				
2 L SCREEN PRINTING	2513 ONTARIO ST	NNE 1/8 - 1/4 (0.140 mi.)	P111	499
Database: CPS-SLIC, Date of Government Version: 12/04/2020				
Facility Status: Completed - Case Closed				
Global Id: T10000015210				
WORTHINGTON FOUNDRY	2508 N ONTARIO ST	NE 1/8 - 1/4 (0.147 mi.)	P114	505
Database: CPS-SLIC, Date of Government Version: 12/04/2020				
Facility Status: Completed - Case Closed				
Global Id: T10000015241				
PREMIER SUEDE & LEAT	2708 HOLLYWOOD	NNW 1/8 - 1/4 (0.148 mi.)	O116	507
Database: CPS-SLIC, Date of Government Version: 12/04/2020				
Facility Status: Completed - Case Closed				
Global Id: SL0603774775				
HARRY HECHTER CO. IN	2515 ONTARIO ST.	NNE 1/8 - 1/4 (0.149 mi.)	P118	510
Database: CPS-SLIC, Date of Government Version: 12/04/2020				
Facility Status: Completed - Case Closed				
Global Id: T10000015093				
VCC	2514 ONTARIO ST.	NE 1/8 - 1/4 (0.157 mi.)	P130	544
Database: CPS-SLIC, Date of Government Version: 12/04/2020				
Facility Status: Completed - Case Closed				
Global Id: T10000015231				
R. SCHER & ASSOCIATE	2516 ONTARIO ST.	NE 1/8 - 1/4 (0.162 mi.)	P132	550
Database: CPS-SLIC, Date of Government Version: 12/04/2020				
Facility Status: Completed - Case Closed				
Global Id: T10000015188				
DAV-LO & SPACE AGE E	2521 ONTARIO ST.	NNE 1/8 - 1/4 (0.178 mi.)	P137	621
Database: CPS-SLIC, Date of Government Version: 12/04/2020				
Facility Status: Completed - Case Closed				
Global Id: T10000014630				
PROCESS CONTROL LABO	2520 ONTARIO	NNE 1/8 - 1/4 (0.180 mi.)	P139	624
Database: CPS-SLIC, Date of Government Version: 12/04/2020				
Facility Status: Completed - Case Closed				
Global Id: T10000015349				
Global Id: T10000015086				
AMERICAN FINE ARTS F	2520 N ONTARIO ST	NNE 1/8 - 1/4 (0.180 mi.)	P142	632
Database: CPS-SLIC, Date of Government Version: 12/04/2020				

EXECUTIVE SUMMARY

Facility Status: Completed - Case Closed
Global Id: SL603798594

PROCESS CONTROL	2520 N. ONTARIO STRE	NNE 1/8 - 1/4 (0.180 mi.)	P145	637
Database: CPS-SLIC, Date of Government Version: 12/04/2020				
Facility Status: Completed - Case Closed				
Global Id: SL603798607				
ALUMINUM DIP BRAZE C	2537 ONTARIO ST	NNE 1/8 - 1/4 (0.182 mi.)	P147	686
Database: CPS-SLIC, Date of Government Version: 12/04/2020				
Facility Status: Completed - Case Closed				
Global Id: T10000004735				
THOMPSON ADB INDUSTR	2523 N ONTARIO ST	NNE 1/8 - 1/4 (0.182 mi.)	P149	688
Database: CPS-SLIC, Date of Government Version: 12/04/2020				
Facility Status: Completed - Case Closed				
Global Id: T10000015243				
Global Id: T10000015070				
HOBAK PRECISION META	2529 ONTARIO ST.	NNE 1/8 - 1/4 (0.190 mi.)	V156	715
Database: CPS-SLIC, Date of Government Version: 12/04/2020				
Facility Status: Completed - Case Closed				
Global Id: T10000015099				
CRANE CO, HYDRO-AIRE	3000 WINONA AV	NE 1/8 - 1/4 (0.206 mi.)	X176	919
Database: CPS-SLIC, Date of Government Version: 12/04/2020				
Facility Status: Open - Verification Monitoring				
Facility Status: Completed - Case Closed				
Global Id: SL0002040044				
Global Id: T0603700142				
LOCKHEED PLANE A-1 S	2311 N HOLLYWOOD WAY	SW 1/8 - 1/4 (0.206 mi.)	Y178	952
Database: CPS-SLIC, Date of Government Version: 12/04/2020				
Facility Status: Open - Remediation				
Global Id: SL603798615				
SPACE-LOK INC	2526 NORTH ONTARIO S	NNE 1/8 - 1/4 (0.218 mi.)	V184	980
Database: CPS-SLIC, Date of Government Version: 12/04/2020				
Facility Status: Completed - Case Closed				
Global Id: SL603798624				
ELECTRICAL ADVERTISI	2545 ONTARIO ST	NNE 1/8 - 1/4 (0.225 mi.)	V189	1001
Database: CPS-SLIC, Date of Government Version: 12/04/2020				
Facility Status: Completed - Case Closed				
Global Id: T10000015061				
MUSIC EXPRESS INC	2530 ONTARIO ST	NNE 1/8 - 1/4 (0.233 mi.)	V195	1053
Database: CPS-SLIC, Date of Government Version: 12/04/2020				
Facility Status: Completed - Case Closed				
Global Id: T10000015350				
CRYSTAL-LIKE PLASTIC	2547 N ONTARIO ST	NNE 1/8 - 1/4 (0.237 mi.)	V203	1215
Database: CPS-SLIC, Date of Government Version: 12/04/2020				
Facility Status: Completed - Case Closed				
Global Id: T10000014651				
AIRMOTIVE, INC.	3400 WINONA AVE.	N 1/8 - 1/4 (0.246 mi.)	AE212	1272
Database: CPS-SLIC, Date of Government Version: 12/04/2020				
Facility Status: Completed - Case Closed				
Global Id: T10000014563				
UNITED COURIER	3220 WINONA AVE	N 1/8 - 1/4 (0.246 mi.)	AF218	1281
Database: CPS-SLIC, Date of Government Version: 12/04/2020				

EXECUTIVE SUMMARY

Facility Status: Completed - Case Closed				
Global Id: T10000015279				
FLO CONTROL INC	3210 WINONA AVE	N 1/8 - 1/4 (0.247 mi.)	AF220	1283
Database: CPS-SLIC, Date of Government Version: 12/04/2020				
Facility Status: Completed - Case Closed				
Global Id: T10000015078				
LENNIE MARVIN ENTERP	3110 WINONA AVE	NNE 1/8 - 1/4 (0.248 mi.)	AG224	1305
Database: CPS-SLIC, Date of Government Version: 12/04/2020				
Facility Status: Completed - Case Closed				
Global Id: T10000015280				
DAVIS MACHINING CO	3216 WINONA AVE	N 1/8 - 1/4 (0.250 mi.)	AF228	1321
Database: CPS-SLIC, Date of Government Version: 12/04/2020				
Facility Status: Completed - Case Closed				
Global Id: T10000014654				
AERO QUALITY SALES	2821 BURTON AVE.	NE 1/4 - 1/2 (0.261 mi.)	232	1341
Database: CPS-SLIC, Date of Government Version: 12/04/2020				
Facility Status: Completed - Case Closed				
Global Id: T10000014586				
JANCO CORPORATION	3111 WINONA AVE	NNE 1/4 - 1/2 (0.271 mi.)	AG233	1344
Database: CPS-SLIC, Date of Government Version: 12/04/2020				
Facility Status: Completed - Case Closed				
Global Id: SL603798612				
J. PIEDMONT ADVERTIS	3311 WINONA AVE.	N 1/4 - 1/2 (0.271 mi.)	AE234	1400
Database: CPS-SLIC, Date of Government Version: 12/04/2020				
Facility Status: Completed - Case Closed				
Global Id: T10000015343				
HURST LABEL COMPANY	3401 WINONA AVE	N 1/4 - 1/2 (0.271 mi.)	AE235	1401
Database: CPS-SLIC, Date of Government Version: 12/04/2020				
Facility Status: Completed - Case Closed				
Global Id: T10000015064				
INDUSTRY SAW BLADES	2811 N LIMA ST	N 1/4 - 1/2 (0.294 mi.)	AF240	1446
Database: CPS-SLIC, Date of Government Version: 12/04/2020				
Facility Status: Completed - Case Closed				
Global Id: T10000015218				
CIRCLE GRAPHICS INC	2810 N LIMA ST	N 1/4 - 1/2 (0.297 mi.)	AF242	1452
Database: CPS-SLIC, Date of Government Version: 12/04/2020				
Facility Status: Completed - Case Closed				
Global Id: T10000015161				
KEYSTONE METAL PRODU	2711 CALIFORNIA ST.	N 1/4 - 1/2 (0.302 mi.)	AL243	1484
Database: CPS-SLIC, Date of Government Version: 12/04/2020				
Facility Status: Completed - Case Closed				
Global Id: T10000015126				
UNIQUE TRADING COMPA	2619 ONTARIO ST.	NNE 1/4 - 1/2 (0.304 mi.)	AM245	1486
Database: CPS-SLIC, Date of Government Version: 12/04/2020				
Facility Status: Completed - Case Closed				
Global Id: T10000015351				
ARMS AUTO REPAIR INC	2716 N CALIFORNIA ST	NNE 1/4 - 1/2 (0.305 mi.)	AL246	1487
Database: CPS-SLIC, Date of Government Version: 12/04/2020				
Facility Status: Completed - Case Closed				
Global Id: T10000014600				
BOB'S AUTOMOTIVE	2716 N. CALIFORNIA	NNE 1/4 - 1/2 (0.305 mi.)	AL247	1488
Database: CPS-SLIC, Date of Government Version: 12/04/2020				

EXECUTIVE SUMMARY

Facility Status: Completed - Case Closed
Global Id: T10000015344

GIBBONS LTD	2911 WINONA AVE	NNE 1/4 - 1/2 (0.310 mi.)	AK251	1494
Database: CPS-SLIC, Date of Government Version: 12/04/2020				
Facility Status: Completed - Case Closed				
Global Id: T10000015339				
MOLDING CORP. OF AME	2840 N. LIMA ST.	N 1/4 - 1/2 (0.314 mi.)	AL253	1518
Database: CPS-SLIC, Date of Government Version: 12/04/2020				
Facility Status: Completed - Case Closed				
Global Id: T10000015345				
JACK'S AUTO BODY INC	2821 N LIMA ST	N 1/4 - 1/2 (0.315 mi.)	AN254	1519
Database: CPS-SLIC, Date of Government Version: 12/04/2020				
Facility Status: Completed - Case Closed				
Global Id: T10000015347				
CARRIER BUILDING SER	2625 ONTARIO ST	NNE 1/4 - 1/2 (0.316 mi.)	AM255	1520
Database: CPS-SLIC, Date of Government Version: 12/04/2020				
Facility Status: Completed - Case Closed				
Global Id: T10000015352				
AMERICAN BEST ENGINE	2905 WINONA AVE	NE 1/4 - 1/2 (0.318 mi.)	AP256	1522
Database: CPS-SLIC, Date of Government Version: 12/04/2020				
Facility Status: Completed - Case Closed				
Global Id: T10000014580				
LANGLEY'S CUSTOM CAB	2823 LIMA ST.	N 1/4 - 1/2 (0.326 mi.)	AN264	1600
Database: CPS-SLIC, Date of Government Version: 12/04/2020				
Facility Status: Completed - Case Closed				
Global Id: T10000015346				
AMERICAN INT. RENT-A	2820 N. HOLLYWOOD WA	NNW 1/4 - 1/2 (0.328 mi.)	265	1600
Database: CPS-SLIC, Date of Government Version: 12/04/2020				
Facility Status: Completed - Case Closed				
Global Id: T10000015381				
PUROFIED DOWN PRODUC	2815 WINONA AVE	NE 1/4 - 1/2 (0.336 mi.)	AP270	1709
Database: CPS-SLIC, Date of Government Version: 12/04/2020				
Facility Status: Completed - Case Closed				
Global Id: T10000015185				
B.J. GRINDING CO.	2632 ONTARIO ST.	NNE 1/4 - 1/2 (0.354 mi.)	AM276	1767
Database: CPS-SLIC, Date of Government Version: 12/04/2020				
Facility Status: Completed - Case Closed				
Global Id: T10000014592				
MOLDING CORP OF AMER	2701 N ONTARIO ST	NNE 1/4 - 1/2 (0.359 mi.)	AT279	1774
Database: CPS-SLIC, Date of Government Version: 12/04/2020				
Facility Status: Completed - Case Closed				
Global Id: T10000015150				
QUEEN CITY STEEL INC	2636 ONTARIO ST.	NNE 1/4 - 1/2 (0.365 mi.)	AT282	1777
Database: CPS-SLIC, Date of Government Version: 12/04/2020				
Facility Status: Completed - Case Closed				
Global Id: T10000015361				
J T SUPPLIES	2526 N NAOMI ST	NE 1/4 - 1/2 (0.387 mi.)	AR287	1805
Database: CPS-SLIC, Date of Government Version: 12/04/2020				
Facility Status: Completed - Case Closed				
Global Id: T10000015323				
ARIES SUPPLY & EQUIP	3000 FLOYD ST	NNE 1/4 - 1/2 (0.394 mi.)	AW289	1813
Database: CPS-SLIC, Date of Government Version: 12/04/2020				

EXECUTIVE SUMMARY

Facility Status: Completed - Case Closed
Global Id: T10000015365

G.E. GUNDERSON MANUF	2540 N. NAOMI ST.	NE 1/4 - 1/2 (0.395 mi.)	AX290	1814
Database: CPS-SLIC, Date of Government Version: 12/04/2020				
Facility Status: Completed - Case Closed				
Global Id: T10000015325				
QUEEN CITY IRON & ME	2801 N. SAN FERNANDO	NE 1/4 - 1/2 (0.396 mi.)	AY291	1815
Database: CPS-SLIC, Date of Government Version: 12/04/2020				
Facility Status: Completed - Case Closed				
Global Id: T10000015187				
ROTO-JET OF AMERICA	2819 N. SAN FERNANDO	NE 1/4 - 1/2 (0.397 mi.)	AY293	1823
Database: CPS-SLIC, Date of Government Version: 12/04/2020				
Facility Status: Completed - Case Closed				
Global Id: T10000015387				
RODMAN & COMPANY INC	2823 N SAN FERNANDO	NE 1/4 - 1/2 (0.398 mi.)	AY294	1823
Database: CPS-SLIC, Date of Government Version: 12/04/2020				
Facility Status: Completed - Case Closed				
Global Id: T10000015162				
MIYANO MACHINERY USA	2907 N SAN FERNANDO	NNE 1/4 - 1/2 (0.399 mi.)	AW295	1830
Database: CPS-SLIC, Date of Government Version: 12/04/2020				
Facility Status: Completed - Case Closed				
Global Id: T10000015385				
FLO-SYSTEMS INCORPOR	3010 FLOYD ST.	NNE 1/4 - 1/2 (0.399 mi.)	AW296	1831
Database: CPS-SLIC, Date of Government Version: 12/04/2020				
Facility Status: Completed - Case Closed				
Global Id: T10000015364				
PACIFIC AIRMOTIVE CO	2940/2840 NORTH HOLL	N 1/4 - 1/2 (0.400 mi.)	AZ300	1846
Database: CPS-SLIC, Date of Government Version: 12/04/2020				
Facility Status: Open - Remediation				
Global Id: T0603700143				
G S P PRECISION	2827 N SAN FERNANDO	NNE 1/4 - 1/2 (0.400 mi.)	AY301	1847
Database: CPS-SLIC, Date of Government Version: 12/04/2020				
Facility Status: Completed - Case Closed				
Global Id: T10000015386				
OMNIA SALES INC.	2831 N. SAN FERNANDO	NNE 1/4 - 1/2 (0.402 mi.)	302	1862
Database: CPS-SLIC, Date of Government Version: 12/04/2020				
Facility Status: Completed - Case Closed				
Global Id: T10000015147				
VIKING INSULATION IN	3014 FLOYD ST	NNE 1/4 - 1/2 (0.412 mi.)	BA303	1866
Database: CPS-SLIC, Date of Government Version: 12/04/2020				
Facility Status: Completed - Case Closed				
Global Id: T10000015363				
DIMON INDUSTRIES	3001 N SAN FERNANDO	NNE 1/4 - 1/2 (0.419 mi.)	AW304	1868
Database: CPS-SLIC, Date of Government Version: 12/04/2020				
Facility Status: Completed - Case Closed				
Global Id: T10000015252				
CENTERPOINT MFG CO I	2617 N SAN FERNANDO	NE 1/4 - 1/2 (0.420 mi.)	AX305	1869
Database: CPS-SLIC, Date of Government Version: 12/04/2020				
Facility Status: Completed - Case Closed				
Global Id: T10000015142				
PINS UNLIMITED INC.	2720 ONTARIO ST.	NNE 1/4 - 1/2 (0.422 mi.)	BA306	1952
Database: CPS-SLIC, Date of Government Version: 12/04/2020				

EXECUTIVE SUMMARY

Facility Status: Completed - Case Closed				
Global Id: T10000015362				
FILM-KOTE INC.	4114 VANOWEN ST.	W 1/4 - 1/2 (0.429 mi.)	BB307	1953
Database: CPS-SLIC, Date of Government Version: 12/04/2020				
Facility Status: Completed - Case Closed				
Global Id: T10000015074				
HOSPITALITY CONSTRUC	4111 VANOWEN PL	WSW 1/4 - 1/2 (0.429 mi.)	BB308	1953
Database: CPS-SLIC, Date of Government Version: 12/04/2020				
Facility Status: Completed - Case Closed				
Global Id: T10000015106				
ADVANCES SEMICONDUCT	2601 N. SAN FERNANDO	ENE 1/4 - 1/2 (0.430 mi.)	AX309	1954
Database: CPS-SLIC, Date of Government Version: 12/04/2020				
Facility Status: Completed - Case Closed				
Global Id: T10000014558				
AIRCRAFT GOVERNOR IN	4110 VANOWEN PL.	WSW 1/4 - 1/2 (0.430 mi.)	BB310	1955
Database: CPS-SLIC, Date of Government Version: 12/04/2020				
Facility Status: Completed - Case Closed				
Global Id: T10000014562				
A & T ENGINEERING	2609 N. SAN FERNANDO	ENE 1/4 - 1/2 (0.432 mi.)	AX311	1956
Database: CPS-SLIC, Date of Government Version: 12/04/2020				
Facility Status: Completed - Case Closed				
Global Id: T10000014551				
CIRCLE WELD. MFG. CO	2609 N SAN FERNANDO	ENE 1/4 - 1/2 (0.432 mi.)	AX312	1957
Database: CPS-SLIC, Date of Government Version: 12/04/2020				
Facility Status: Completed - Case Closed				
Global Id: T10000014635				
FORTING LAMINATING C	4114 VANOWEN PL.	WSW 1/4 - 1/2 (0.432 mi.)	BB313	1962
Database: CPS-SLIC, Date of Government Version: 12/04/2020				
Facility Status: Completed - Case Closed				
Global Id: T10000015079				
BELAS FORIEGN CAR RE	2525 N SAN FERNANDO	ENE 1/4 - 1/2 (0.441 mi.)	315	1963
Database: CPS-SLIC, Date of Government Version: 12/04/2020				
Facility Status: Completed - Case Closed				
Global Id: T10000015392				
PAINT SUNDRIES SOLUT	2930 N SAN FERNANDO	NE 1/4 - 1/2 (0.452 mi.)	BC316	1967
Database: CPS-SLIC, Date of Government Version: 12/04/2020				
Facility Status: Completed - Case Closed				
Global Id: T10000015129				
PROF COLLISION REPAI	2814 N SAN FERNANDO	NE 1/4 - 1/2 (0.453 mi.)	BD317	1971
Database: CPS-SLIC, Date of Government Version: 12/04/2020				
Facility Status: Completed - Case Closed				
Global Id: T10000015496				
SENIOR AEROSPACE SPP	2980 N SAN FERNANDO	NNE 1/4 - 1/2 (0.458 mi.)	BC318	1972
Database: CPS-SLIC, Date of Government Version: 12/04/2020				
Facility Status: Open - Site Assessment				
Global Id: SL603798625				
CALAM MFG. CO. INC.	2820 N SAN FERNANDO	NE 1/4 - 1/2 (0.465 mi.)	BD320	1982
Database: CPS-SLIC, Date of Government Version: 12/04/2020				
Facility Status: Completed - Case Closed				
Global Id: T10000015369				
AUTO MATTERS	2812 N SAN FERNANDO	NE 1/4 - 1/2 (0.468 mi.)	BD321	1983
Database: CPS-SLIC, Date of Government Version: 12/04/2020				

EXECUTIVE SUMMARY

Facility Status: Completed - Case Closed
Global Id: SL603798622

DELTRON ENGINEERING	2800 N SAN FERNANDO	NE 1/4 - 1/2 (0.470 mi.)	BD322	1993
Database: CPS-SLIC, Date of Government Version: 12/04/2020				
Facility Status: Completed - Case Closed				
Global Id: T10000015368				
CALTRANS D7 MAINTENA	2600 N SAN FERNANDO	ENE 1/4 - 1/2 (0.472 mi.)	323	2005
Database: CPS-SLIC, Date of Government Version: 12/04/2020				
Facility Status: Completed - Case Closed				
Global Id: T10000015367				
RAMADA INN	2900 N. SAN FERNANDO	NE 1/4 - 1/2 (0.473 mi.)	BC324	2018
Database: CPS-SLIC, Date of Government Version: 12/04/2020				
Facility Status: Completed - Case Closed				
Global Id: T10000015493				
SULLIVAN BLUTH ANIMA	4209 VANOWEN PL	WSW 1/4 - 1/2 (0.476 mi.)	BB325	2019
Database: CPS-SLIC, Date of Government Version: 12/04/2020				
Facility Status: Completed - Case Closed				
Global Id: T10000015066				
KAHR BEARING DIVISIO	3010 N SAN FERNANDO	NNE 1/4 - 1/2 (0.480 mi.)	326	2021
Database: CPS-SLIC, Date of Government Version: 12/04/2020				
Facility Status: Open - Inactive				
Global Id: SL603798621				
STEVE'S PLATING CORP	3111 N. SAN FERNANDO	N 1/4 - 1/2 (0.487 mi.)	327	2024
Database: CPS-SLIC, Date of Government Version: 12/04/2020				
Facility Status: Open - Inactive				
Global Id: SL603798626				

<u>Lower Elevation</u>	<u>Address</u>	<u>Direction / Distance</u>	<u>Map ID</u>	<u>Page</u>
LOCKHEED A-1 EAST	3401 W EMPIRE AVE	SW 0 - 1/8 (0.055 mi.)	G38	213
Database: CPS-SLIC, Date of Government Version: 12/04/2020				
Facility Status: Open - Site Assessment				
Global Id: SL603798651				
ACCURATE LASER INTER	3310 VANOWEN ST	SSW 1/8 - 1/4 (0.137 mi.)	L109	497
Database: CPS-SLIC, Date of Government Version: 12/04/2020				
Facility Status: Completed - Case Closed				
Global Id: T10000015217				
ASSOCIATED COMPONENT	3030 EMPIRE AVE.	SE 1/8 - 1/4 (0.142 mi.)	Q112	500
Database: CPS-SLIC, Date of Government Version: 12/04/2020				
Facility Status: Completed - Case Closed				
Global Id: T10000015219				
JAY-DEE AIRCRAFT SUP	2921 THORNTON AVE	ENE 1/8 - 1/4 (0.151 mi.)	R119	511
Database: CPS-SLIC, Date of Government Version: 12/04/2020				
Facility Status: Completed - Case Closed				
Global Id: SL603798593				
CAPTIVE AIR	2919 THORNTON AVE.	ENE 1/8 - 1/4 (0.151 mi.)	R121	515
Database: CPS-SLIC, Date of Government Version: 12/04/2020				
Facility Status: Completed - Case Closed				
Global Id: T10000015119				
JAY DEE AIRCRAFT SUP	2917 THORNTON AVE	ENE 1/8 - 1/4 (0.151 mi.)	R122	515
Database: CPS-SLIC, Date of Government Version: 12/04/2020				

EXECUTIVE SUMMARY

Facility Status: Completed - Case Closed
Global Id: SL603798592

CAPTIVE AIR	2909 THORNTON AVE	ENE 1/8 - 1/4 (0.152 mi.)	R123	516
Database: CPS-SLIC, Date of Government Version: 12/04/2020				
Facility Status: Completed - Case Closed				
Global Id: T10000014629				
Global Id: T10000015207				
SIERRACIN-HARRISON	3020 EMPIRE AVE	SE 1/8 - 1/4 (0.157 mi.)	Q131	545
Database: CPS-SLIC, Date of Government Version: 12/04/2020				
Facility Status: Open - Inactive				
Global Id: SL603798623				
TRIBAL SCENERY	3216 VANOWEN ST	S 1/8 - 1/4 (0.162 mi.)	S133	551
Database: CPS-SLIC, Date of Government Version: 12/04/2020				
Facility Status: Completed - Case Closed				
Global Id: T10000015163				
PROVENZANO CERAMICS	3210 VANOWEN ST	S 1/8 - 1/4 (0.166 mi.)	S134	578
Database: CPS-SLIC, Date of Government Version: 12/04/2020				
Facility Status: Completed - Case Closed				
Global Id: T10000014604				
DISC GRAPHICS	3116 VANOWEN ST	SSE 1/8 - 1/4 (0.180 mi.)	T146	670
Database: CPS-SLIC, Date of Government Version: 12/04/2020				
Facility Status: Completed - Case Closed				
Global Id: T10000015149				
STUDIO VAN AND STORA	2901 THORNTON AVE	ENE 1/8 - 1/4 (0.184 mi.)	R151	702
Database: CPS-SLIC, Date of Government Version: 12/04/2020				
Facility Status: Completed - Case Closed				
Global Id: T10000015330				
I K CURTIS SERVICES	2919 EMPIRE AVE	SE 1/8 - 1/4 (0.192 mi.)	W160	719
Database: CPS-SLIC, Date of Government Version: 12/04/2020				
Facility Status: Completed - Case Closed				
Global Id: T10000014620				
IK CURTIS SERVICES I	2907 EMPIRE AVENUE	SE 1/8 - 1/4 (0.196 mi.)	W162	737
Database: CPS-SLIC, Date of Government Version: 12/04/2020				
Facility Status: Completed - Case Closed				
Global Id: T10000015105				
ACCESSORY PLATING	3000 W EMPIRE AVE	SE 1/8 - 1/4 (0.196 mi.)	W164	738
Database: CPS-SLIC, Date of Government Version: 12/04/2020				
Facility Status: Completed - Case Closed				
Global Id: SL603798599				
U.S. LABEL CORP.	3100 W. VANOWEN ST	SSE 1/8 - 1/4 (0.200 mi.)	T165	749
Database: CPS-SLIC, Date of Government Version: 12/04/2020				
Facility Status: Completed - Case Closed				
Global Id: SL603798597				
TRANSCORD ENTERPRISE	2890 EMPIRE AVE	SE 1/8 - 1/4 (0.205 mi.)	W169	761
Database: CPS-SLIC, Date of Government Version: 12/04/2020				
Facility Status: Completed - Case Closed				
Global Id: T10000014595				
SCREEN GRAPHICS CO.	3216 VALHALLA DR	SSE 1/8 - 1/4 (0.227 mi.)	AA192	1042
Database: CPS-SLIC, Date of Government Version: 12/04/2020				
Facility Status: Completed - Case Closed				
Global Id: T10000015209				
HANNA CAR WASH SYSTE	3210 VALHALLA DR	SSE 1/8 - 1/4 (0.227 mi.)	AA193	1048
Database: CPS-SLIC, Date of Government Version: 12/04/2020				

EXECUTIVE SUMMARY

Facility Status: Completed - Case Closed
Global Id: T10000015092

SUN LABEL	3103 VALHALLA DR	SSE 1/8 - 1/4 (0.234 mi.)	AB197	1073
Database: CPS-SLIC, Date of Government Version: 12/04/2020				
Facility Status: Completed - Case Closed				
Global Id: T10000015223				
WILLIAMS ENGRAVING C	3101 VALHALLA DR.	SSE 1/8 - 1/4 (0.235 mi.)	AB199	1082
Database: CPS-SLIC, Date of Government Version: 12/04/2020				
Facility Status: Completed - Case Closed				
Global Id: T10000015239				
1X AMERIFLIGHT/RICHC	2817 EMPIRE AV	ESE 1/8 - 1/4 (0.238 mi.)	W206	1258
Database: CPS-SLIC, Date of Government Version: 12/04/2020				
Facility Status: Completed - Case Closed				
Global Id: T10000015197				
BICO, INC.	3116 VALHALLA DR	SSE 1/8 - 1/4 (0.239 mi.)	AB208	1262
Database: CPS-SLIC, Date of Government Version: 12/04/2020				
Facility Status: Completed - Case Closed				
Global Id: T10000014599				
A.J. LEVIN CO.	3108 VALHALLA DR.	SSE 1/8 - 1/4 (0.240 mi.)	AB209	1265
Database: CPS-SLIC, Date of Government Version: 12/04/2020				
Facility Status: Completed - Case Closed				
Global Id: T10000014556				
BARROW FABRICS INC.	3520 VALHALLA DR	SSW 1/8 - 1/4 (0.244 mi.)	AD211	1271
Database: CPS-SLIC, Date of Government Version: 12/04/2020				
Facility Status: Completed - Case Closed				
Global Id: T10000014596				
CHEN ENGINEERING & S	3540 VALHALLA DR	SSW 1/4 - 1/2 (0.251 mi.)	AD229	1338
Database: CPS-SLIC, Date of Government Version: 12/04/2020				
Facility Status: Completed - Case Closed				
Global Id: T10000015214				
Global Id: T10000014634				
THE PATRICK TATOPOUL	1951 ONTARIO ST	SSE 1/4 - 1/2 (0.258 mi.)	AB230	1339
Database: CPS-SLIC, Date of Government Version: 12/04/2020				
Facility Status: Completed - Case Closed				
Global Id: SL603798608				
BRU-STER PRINTING CO	1953 ONTARIO ST.	SSE 1/4 - 1/2 (0.259 mi.)	AB231	1340
Database: CPS-SLIC, Date of Government Version: 12/04/2020				
Facility Status: Completed - Case Closed				
Global Id: T10000014607				
CAL-WIRE PRECISION M	2801 EMPIRE AVE.	ESE 1/4 - 1/2 (0.275 mi.)	AH236	1440
Database: CPS-SLIC, Date of Government Version: 12/04/2020				
Facility Status: Completed - Case Closed				
Global Id: T10000014621				
COLOR WEST	2228 HOLLYWOOD WAY	S 1/4 - 1/2 (0.282 mi.)	AI237	1441
Database: CPS-SLIC, Date of Government Version: 12/04/2020				
Facility Status: Completed - Case Closed				
Global Id: T10000014644				
TD QUILTING MACHINER	3640 VALHALLA DR.	SW 1/4 - 1/2 (0.291 mi.)	AJ238	1441
Database: CPS-SLIC, Date of Government Version: 12/04/2020				
Facility Status: Completed - Case Closed				
Global Id: T10000015130				
PROP MASTERS INC.	2721 EMPIRE AVE	ESE 1/4 - 1/2 (0.294 mi.)	AH241	1450
Database: CPS-SLIC, Date of Government Version: 12/04/2020				

EXECUTIVE SUMMARY

Facility Status: Completed - Case Closed
Global Id: T10000014561

BUDGET RENT A CAR	2220 N HOLLYWOOD WAY	SSW 1/4 - 1/2 (0.302 mi.)	AI244	1485
Database: CPS-SLIC, Date of Government Version: 12/04/2020				
Facility Status: Completed - Case Closed				
Global Id: SL603798635				
TYLIE JONES AND ASSO	2240 SCREENLAND DR.	SW 1/4 - 1/2 (0.306 mi.)	AJ249	1492
Database: CPS-SLIC, Date of Government Version: 12/04/2020				
Facility Status: Completed - Case Closed				
Global Id: T10000014589				
UNATECH MFG & SALES	2711 EMPIRE AVE	ESE 1/4 - 1/2 (0.307 mi.)	AH250	1493
Database: CPS-SLIC, Date of Government Version: 12/04/2020				
Facility Status: Completed - Case Closed				
Global Id: T10000015227				
LEE FILTERS	2237 HOLLYWOOD WAY	SSW 1/4 - 1/2 (0.314 mi.)	AO252	1514
Database: CPS-SLIC, Date of Government Version: 12/04/2020				
Facility Status: Completed - Case Closed				
Global Id: SL603798589				
ORGINAL PRODUCTIONS	2435 N NAOMI ST	ENE 1/4 - 1/2 (0.318 mi.)	AQ261	1593
Database: CPS-SLIC, Date of Government Version: 12/04/2020				
Facility Status: Completed - Case Closed				
Global Id: T10000015329				
WENDELIGHTING	2445 N NAOMI ST	ENE 1/4 - 1/2 (0.324 mi.)	AQ262	1597
Database: CPS-SLIC, Date of Government Version: 12/04/2020				
Facility Status: Completed - Case Closed				
Global Id: T10000015328				
CANDLELIGHT PRESS IN	2443 N NAOMI ST	ENE 1/4 - 1/2 (0.326 mi.)	AQ263	1598
Database: CPS-SLIC, Date of Government Version: 12/04/2020				
Facility Status: Completed - Case Closed				
Global Id: T10000015284				
BUILD REHAB INDUSTRI	2205 HOLLYWOOD WAY	SSW 1/4 - 1/2 (0.328 mi.)	AO266	1601
Database: CPS-SLIC, Date of Government Version: 12/04/2020				
Facility Status: Completed - Case Closed				
Global Id: T10000015157				
FMS #13	3800 VALHALLA DR	SW 1/4 - 1/2 (0.328 mi.)	267	1602
Database: CPS-SLIC, Date of Government Version: 12/04/2020				
Facility Status: Completed - Case Closed				
Global Id: T10000014622				
RYAN HERCO PRODUCTS	2449 N. NAOMI ST.	ENE 1/4 - 1/2 (0.329 mi.)	AQ268	1696
Database: CPS-SLIC, Date of Government Version: 12/04/2020				
Facility Status: Completed - Case Closed				
Global Id: T10000015327				
VER SALES INC	2509 N NAOMI ST	ENE 1/4 - 1/2 (0.342 mi.)	AR271	1710
Database: CPS-SLIC, Date of Government Version: 12/04/2020				
Facility Status: Completed - Case Closed				
Global Id: T10000015326				
SIMCO CORPORATION	2201 HOLLYWOOD WAY	SSW 1/4 - 1/2 (0.346 mi.)	AO272	1752
Database: CPS-SLIC, Date of Government Version: 12/04/2020				
Facility Status: Completed - Case Closed				
Global Id: T10000014645				
POLY-CRAFT SYS-DIV.	3403 PACIFIC AVE	S 1/4 - 1/2 (0.349 mi.)	AS273	1753
Database: CPS-SLIC, Date of Government Version: 12/04/2020				

EXECUTIVE SUMMARY

Facility Status: Completed - Case Closed
Global Id: T10000015179

FEDERAL EXPRESS	3405 PACIFIC AVE.	S 1/4 - 1/2 (0.349 mi.)	AS274	1754
Database: CPS-SLIC, Date of Government Version: 12/04/2020				
Facility Status: Completed - Case Closed				
Global Id: T10000015253				
TECHNICAL METAL FINI	3401 W PACIFIC AVE	S 1/4 - 1/2 (0.349 mi.)	AS275	1758
Database: CPS-SLIC, Date of Government Version: 12/04/2020				
Facility Status: Open - Site Assessment				
Global Id: T10000011737				
JOHANSON DIELECTRICS	3515 W. PACIFIC AVE.	SSW 1/4 - 1/2 (0.358 mi.)	AO277	1767
Database: CPS-SLIC, Date of Government Version: 12/04/2020				
Facility Status: Completed - Case Closed				
Global Id: T10000015116				
EI DUPONT DENEMOURS	3300 PACIFIC AVE	S 1/4 - 1/2 (0.359 mi.)	278	1768
Database: CPS-SLIC, Date of Government Version: 12/04/2020				
Facility Status: Completed - Case Closed				
Global Id: SL603798636				
JOHANSON DIELECTRICS	3113 W. PACIFIC AVE.	SSE 1/4 - 1/2 (0.360 mi.)	280	1776
Database: CPS-SLIC, Date of Government Version: 12/04/2020				
Facility Status: Completed - Case Closed				
Global Id: T10000015117				
NORMAN ENTERPRISES	2621 EMPIRE AVE.	ESE 1/4 - 1/2 (0.362 mi.)	AU281	1776
Database: CPS-SLIC, Date of Government Version: 12/04/2020				
Facility Status: Completed - Case Closed				
Global Id: T10000014591				
GLOBAL CONSUMER SERV	3607 W. PACIFIC AVE.	SSW 1/4 - 1/2 (0.368 mi.)	AV283	1778
Database: CPS-SLIC, Date of Government Version: 12/04/2020				
Facility Status: Completed - Case Closed				
Global Id: T10000014587				
HURST LABELING SYSTE	3625 W PACIFIC AV	SSW 1/4 - 1/2 (0.371 mi.)	AV284	1778
Database: CPS-SLIC, Date of Government Version: 12/04/2020				
Facility Status: Completed - Case Closed				
Global Id: T10000015103				
SHELTERCLEAN INC	2514 N NAOMI ST	ENE 1/4 - 1/2 (0.376 mi.)	AR285	1779
Database: CPS-SLIC, Date of Government Version: 12/04/2020				
Facility Status: Completed - Case Closed				
Global Id: T10000015324				
MUSIC EXPRESS	2601 EMPIRE AVE	ESE 1/4 - 1/2 (0.377 mi.)	AU286	1793
Database: CPS-SLIC, Date of Government Version: 12/04/2020				
Facility Status: Completed - Case Closed				
Global Id: T10000015155				
KONOGRAPHICS	2521 EMPIRE AVE	ESE 1/4 - 1/2 (0.392 mi.)	AU288	1812
Database: CPS-SLIC, Date of Government Version: 12/04/2020				
Facility Status: Completed - Case Closed				
Global Id: T10000015261				
MODE O'DAY	2130 HOLLYWOOD WAY	SSW 1/4 - 1/2 (0.438 mi.)	314	1963
Database: CPS-SLIC, Date of Government Version: 12/04/2020				
Facility Status: Completed - Case Closed				
Global Id: T10000015148				
CITY OF BURBANK FIRE	2244 BUENA VISTA	ENE 1/4 - 1/2 (0.464 mi.)	BE319	1981
Database: CPS-SLIC, Date of Government Version: 12/04/2020				

EXECUTIVE SUMMARY

Facility Status: Completed - Case Closed
Global Id: T10000015283

BRANCH MACHINE PARTS	2419 EMPIRE AVE	ESE 1/4 - 1/2 (0.489 mi.)	BF328	2058
Database: CPS-SLIC, Date of Government Version: 12/04/2020 Facility Status: Completed - Case Closed Global Id: T10000014602				
BRANCH GRINDING CORP	2417 EMPIRE AVE.	ESE 1/4 - 1/2 (0.490 mi.)	BF329	2059
Database: CPS-SLIC, Date of Government Version: 12/04/2020 Facility Status: Completed - Case Closed Global Id: T10000014601				
MATTHEWS STUDIO EQUI	2411 EMPIRE AVE.	ESE 1/4 - 1/2 (0.497 mi.)	BF331	2070
Database: CPS-SLIC, Date of Government Version: 12/04/2020 Facility Status: Completed - Case Closed Global Id: T10000015143				
VISTA CLEANERS	2411 N SAN FERNANDO	ENE 1/4 - 1/2 (0.499 mi.)	BE332	2070
Database: CPS-SLIC, Date of Government Version: 12/04/2020 Facility Status: Completed - Case Closed Global Id: T10000015235				

State and tribal registered storage tank lists

UST: The Underground Storage Tank database contains registered USTs. USTs are regulated under Subtitle I of the Resource Conservation and Recovery Act (RCRA). The data come from the State Water Resources Control Board's Hazardous Substance Storage Container Database.

A review of the UST list, as provided by EDR, has revealed that there are 7 UST sites within approximately 0.25 miles of the target property.

<u>Equal/Higher Elevation</u>	<u>Address</u>	<u>Direction / Distance</u>	<u>Map ID</u>	<u>Page</u>
AVAIRPROS SERVICES Database: UST, Date of Government Version: 12/04/2020 Facility Id: LACoFA0047248	2501 N HOLLYWOOD WAY	W 0 - 1/8 (0.016 mi.)	B30	151
B/G/P AIRPORT AUTHOR Database: UST, Date of Government Version: 12/04/2020 Facility Id: UNK008	2627 N HOLLYWOOD WAY	NW 0 - 1/8 (0.101 mi.)	J76	366
CHEVRON Database: UST, Date of Government Version: 12/04/2020 Facility Id: 9588	2650 N HOLLYWOOD WAY	NNW 0 - 1/8 (0.109 mi.)	J88	409
PACIFIC BELL Database: UST, Date of Government Version: 12/04/2020 Facility Id: 00555 Facility Id: 10205	3001 THORNTON AVE	ENE 0 - 1/8 (0.121 mi.)	I98	452
ELECTRICAL ADVERTISI Database: UST, Date of Government Version: 12/04/2020 Facility Id: 12898	2545 ONTARIO ST	NNE 1/8 - 1/4 (0.225 mi.)	V189	1001
UNITED COURIERS Database: UST, Date of Government Version: 12/04/2020 Facility Id: 3220 Facility Id: 00670	3220 WINONA AVE	N 1/8 - 1/4 (0.246 mi.)	AF216	1278

<u>Lower Elevation</u>	<u>Address</u>	<u>Direction / Distance</u>	<u>Map ID</u>	<u>Page</u>
LOGIX FEDERAL CREDIT Database: UST, Date of Government Version: 12/04/2020	2340 N HOLLYWOOD WAY	SSW 1/8 - 1/4 (0.185 mi.)	U152	705

EXECUTIVE SUMMARY

Facility Id: 2340
Facility Id: 00246

AST: A listing of aboveground storage tank petroleum storage tank locations.

A review of the AST list, as provided by EDR, has revealed that there are 6 AST sites within approximately 0.25 miles of the target property.

<u>Equal/Higher Elevation</u>	<u>Address</u>	<u>Direction / Distance</u>	<u>Map ID</u>	<u>Page</u>
AVAIRPROS SERVICES Database: AST, Date of Government Version: 07/06/2016	2501 N HOLLYWOOD WAY	W 0 - 1/8 (0.016 mi.)	B28	148
QUALITY HEAT TREATIN Database: AST, Date of Government Version: 07/06/2016	3305 BURTON AVE	N 0 - 1/8 (0.113 mi.)	M89	409
CRANE AEROSPACE HYDR Database: AST, Date of Government Version: 07/06/2016	3000 WINONA AVE	NE 1/8 - 1/4 (0.206 mi.)	X175	882

<u>Lower Elevation</u>	<u>Address</u>	<u>Direction / Distance</u>	<u>Map ID</u>	<u>Page</u>
3100 PARTNERS LLC Database: AST, Date of Government Version: 07/06/2016	3100 THORNTON AVE	E 0 - 1/8 (0.030 mi.)	E35	163
M DAVID PAUL & ASSOC Database: AST, Date of Government Version: 07/06/2016	3333 EMPIRE AVE	S 0 - 1/8 (0.094 mi.)	L60	281
FOX RENT A CAR -- BU Database: AST, Date of Government Version: 07/06/2016	2890 W EMPIRE AVE	SE 1/8 - 1/4 (0.215 mi.)	W181	961

ADDITIONAL ENVIRONMENTAL RECORDS

Local Lists of Hazardous waste / Contaminated Sites

HIST Cal-Sites: Formerly known as ASPIS, this database contains both known and potential hazardous substance sites. The source is the California Department of Toxic Substance Control. No longer updated by the state agency. It has been replaced by ENVIROSTOR.

A review of the HIST Cal-Sites list, as provided by EDR, and dated 08/08/2005 has revealed that there is 1 HIST Cal-Sites site within approximately 1 mile of the target property.

<u>Equal/Higher Elevation</u>	<u>Address</u>	<u>Direction / Distance</u>	<u>Map ID</u>	<u>Page</u>
SAN FERNANDO VALLEY	NORTH HOLLYWOOD WELL	0 - 1/8 (0.000 mi.)	0	25

CERS HAZ WASTE: List of sites in the California Environmental Protection Agency (CalEPA) Regulated Site Portal which fall under the Hazardous Chemical Management, Hazardous Waste Onsite Treatment, Household Hazardous Waste Collection, Hazardous Waste Generator, and RCRA LQ HW Generator programs.

A review of the CERS HAZ WASTE list, as provided by EDR, and dated 10/19/2020 has revealed that there are 16 CERS HAZ WASTE sites within approximately 0.25 miles of the target property.

EXECUTIVE SUMMARY

<u>Equal/Higher Elevation</u>	<u>Address</u>	<u>Direction / Distance</u>	<u>Map ID</u>	<u>Page</u>
EHI BUR CONRAC	2501 N HOLLYWOOD WAY	W 0 - 1/8 (0.016 mi.)	B26	137
TRANSPORTATION SECUR	2627 N HOLLYWOOD WAY	NW 0 - 1/8 (0.101 mi.)	J70	295
QUALITY HEAT TREATIN	3305 BURTON AVE	N 0 - 1/8 (0.113 mi.)	M90	410
AT&T CALIFORNIA - K3	3001 THORNTON AVE	ENE 0 - 1/8 (0.121 mi.)	I100	465
VALLEY ENAMELING COR	2509 NORTH ONTARIO S	NE 1/8 - 1/4 (0.131 mi.)	P105	476
HECHTER AIRCRAFT, LL	2517 N ONTARIO ST	NNE 1/8 - 1/4 (0.156 mi.)	P127	523
PROCESS CONTROL	2520 N. ONTARIO STRE	NNE 1/8 - 1/4 (0.180 mi.)	P145	637
CRANE CO/HYDRO-AIRE	3000 WINONA AVE	NE 1/8 - 1/4 (0.206 mi.)	X171	771
LOCKHEED PLANE A-1 S	2311 N HOLLYWOOD WAY	SW 1/8 - 1/4 (0.206 mi.)	Y178	952
MIDNIGHT OIL AGENCY,	3800 VANOWEN ST	WSW 1/8 - 1/4 (0.235 mi.)	AC200	1083
<u>Lower Elevation</u>	<u>Address</u>	<u>Direction / Distance</u>	<u>Map ID</u>	<u>Page</u>
FOX RENT A CAR -- BU	2890 W EMPIRE AVE	SE 1/8 - 1/4 (0.215 mi.)	W180	958
QUANTUM CREATION FX	3210 W VALHALLA DR	S 1/8 - 1/4 (0.226 mi.)	AA191	1039
SCREEN GRAPHICS CO.	3216 VALHALLA DR	SSE 1/8 - 1/4 (0.227 mi.)	AA192	1042
WILLIAMS ENGINEERING	2001 N ONTARIO ST	SSE 1/8 - 1/4 (0.237 mi.)	AB205	1256
BICO, INC.	3116 VALHALLA DR	SSE 1/8 - 1/4 (0.239 mi.)	AB208	1262
COURTAULDS AEROSPACE	2820 W EMPIRE AVE	SE 1/8 - 1/4 (0.247 mi.)	221	1297

PFAS: A listing of PFAS contaminated sites included in the GeoTracker database.

A review of the PFAS list, as provided by EDR, and dated 12/07/2020 has revealed that there is 1 PFAS site within approximately 0.5 miles of the target property.

<u>Equal/Higher Elevation</u>	<u>Address</u>	<u>Direction / Distance</u>	<u>Map ID</u>	<u>Page</u>
BURBANK GLENDALE PAS	2627 HOLLYWOOD WAY	NW 0 - 1/8 (0.101 mi.)	J73	359

Local Lists of Registered Storage Tanks

SWEEPS UST: Statewide Environmental Evaluation and Planning System. This underground storage tank listing was updated and maintained by a company contacted by the SWRCB in the early 1990's. The listing is no longer updated or maintained. The local agency is the contact for more information on a site on the SWEEPS list.

A review of the SWEEPS UST list, as provided by EDR, and dated 06/01/1994 has revealed that there are 17 SWEEPS UST sites within approximately 0.25 miles of the target property.

<u>Equal/Higher Elevation</u>	<u>Address</u>	<u>Direction / Distance</u>	<u>Map ID</u>	<u>Page</u>
LOCKHEED PLANT A-1 Status: A Tank Status: A Comp Number: 9780	2555 HOLLYWOOD WY N	W 0 - 1/8 (0.015 mi.)	B19	98
CARTERS INC Comp Number: 2612	2612 N HOLLYWOOD WAY	NW 0 - 1/8 (0.081 mi.)	J47	228
DE KING SCREW PRODUC Status: A Tank Status: A	3330 BURTON AVE	NNW 0 - 1/8 (0.101 mi.)	M69	294

EXECUTIVE SUMMARY

Comp Number: 3330				
BURBANK GLENDALE PAS	2627 HOLLYWOOD WAY	NW 0 - 1/8 (0.101 mi.)	J73	359
Status: A				
Tank Status: A				
Comp Number: 9060				
SURFACE FINISHING IN	2501 N ONTARIO ST	NE 0 - 1/8 (0.105 mi.)	N78	369
Comp Number: 11600				
90839	2650 N HOLLYWOOD WAY	NNW 0 - 1/8 (0.109 mi.)	J84	398
Status: A				
Tank Status: A				
Comp Number: 10686				
PACIFIC BELL	3001 THORTON AVE	ENE 0 - 1/8 (0.121 mi.)	I99	464
Status: A				
Tank Status: A				
Comp Number: 10205				
LOCKHEED PLANE A-1 S	2311 N HOLLYWOOD WAY	SW 1/8 - 1/4 (0.206 mi.)	Y178	952
Status: A				
Comp Number: 780000				
AIRCRAFT SERVICE INT	2761 HOLLYWOOD WAY	NNW 1/8 - 1/4 (0.221 mi.)	Z187	988
Status: A				
Tank Status: A				
Comp Number: 9625				
ELECTRICAL ADVERTISI	2545 N ONTARIO ST	NNE 1/8 - 1/4 (0.225 mi.)	V190	1038
Status: A				
Tank Status: A				
Comp Number: 12898				
AIRMOTIVE INC	3400 WINONA AVE	N 1/8 - 1/4 (0.246 mi.)	AE214	1276
Comp Number: 9657				
UNITED COURIERS INC	3220 WINNONA AVE	N 1/8 - 1/4 (0.246 mi.)	AF215	1277
Status: A				
Tank Status: A				
Comp Number: 3220				
UNITED COURIER	3220 WINONA AVE	N 1/8 - 1/4 (0.246 mi.)	AF217	1280
Status: A				
Comp Number: 9344				
SUN BANK	3110 WINONA AVE	NNE 1/8 - 1/4 (0.248 mi.)	AG227	1317
Status: A				
Comp Number: 12141				
Lower Elevation	Address	Direction / Distance	Map ID	Page
STUDIO VAN AND STORA	2901 THORNTON AVE	ENE 1/8 - 1/4 (0.184 mi.)	R151	702
Status: A				
Comp Number: 11594				
LOCKHEED FEDERAL CRE	2340 HOLLYWOOD WAY	SSW 1/8 - 1/4 (0.185 mi.)	U155	715
Status: A				
Tank Status: A				
Comp Number: 2340				
AMERIFLIGHT	2817 EMPIRE AVE	ESE 1/8 - 1/4 (0.238 mi.)	W207	1259
Status: A				

EXECUTIVE SUMMARY

Comp Number: 11306

HIST UST: Historical UST Registered Database.

A review of the HIST UST list, as provided by EDR, and dated 10/15/1990 has revealed that there are 18 HIST UST sites within approximately 0.25 miles of the target property.

<u>Equal/Higher Elevation</u>	<u>Address</u>	<u>Direction / Distance</u>	<u>Map ID</u>	<u>Page</u>
LOCKHEED-CALIFORNIA Facility Id: 00000046944	2555 NO HOLLYWOOD WA	W 0 - 1/8 (0.015 mi.)	B18	72
SURFACE FINISHING IN SURFACE FINISHING IN Facility Id: 00000041163	2501 N ONTARIO ST 2501 N ONTARIO	NE 0 - 1/8 (0.105 mi.) NE 0 - 1/8 (0.105 mi.)	N78 N80	369 374
90839 Facility Id: 00000061917	2650 N HOLLYWOOD WAY	NNW 0 - 1/8 (0.109 mi.)	J84	398
90839 TWISS HEAT TREATING Facility Id: 00000055909	2650 HOLLYWOOD WAY 2503 N ONTARIO ST	NNW 0 - 1/8 (0.109 mi.) NE 0 - 1/8 (0.120 mi.)	J85 N93	401 430
PACIFIC BELL Facility Id: 00000061328	3001 THORNTON AVE	ENE 0 - 1/8 (0.121 mi.)	I98	452
LOCKHEED AIR TERMINA Facility Id: 00000003493	2761 N HOLLYWOOD WAY	NNW 1/8 - 1/4 (0.221 mi.)	Z186	986
AIRCRAFT SERVICE INT ED&D ELECTRONICS Facility Id: 00000034127	2761 HOLLYWOOD WAY 43110 WINONA	NNW 1/8 - 1/4 (0.221 mi.) NNE 1/8 - 1/4 (0.248 mi.)	Z187 AG225	988 1310
<u>Lower Elevation</u>	<u>Address</u>	<u>Direction / Distance</u>	<u>Map ID</u>	<u>Page</u>
MEL BERNIE & CO INC STUDIO VAN & STORAGE Facility Id: 00000005399	3000 EMPIRE AV 2901 THORNTON AVE	SE 1/8 - 1/4 (0.176 mi.) ENE 1/8 - 1/4 (0.184 mi.)	Q135 R150	579 702
STUDIO VAN AND STORA I.K. CURTIS SERVICES Facility Id: 00000046941	2901 THORNTON AVE 2907 W EMPIRE AVE	ENE 1/8 - 1/4 (0.184 mi.) ESE 1/8 - 1/4 (0.193 mi.)	R151 W161	702 736
IK CURTIS SERVICES I ACCESSORY PLATING Facility Id: 00000060993	2907 EMPIRE AVENUE 3000 W EMPIRE AVE	SE 1/8 - 1/4 (0.196 mi.) SE 1/8 - 1/4 (0.196 mi.)	W162 W164	737 738
P R C DESOTO CDP INC Facility Id: 00000041408	2817 W EMPIRE AVE	ESE 1/8 - 1/4 (0.228 mi.)	W194	1049
AMERIFLIGHT	2817 EMPIRE AVE	ESE 1/8 - 1/4 (0.238 mi.)	W207	1259

CA FID UST: The Facility Inventory Database contains active and inactive underground storage tank locations. The source is the State Water Resource Control Board.

A review of the CA FID UST list, as provided by EDR, and dated 10/31/1994 has revealed that there are 7 CA FID UST sites within approximately 0.25 miles of the target property.

<u>Equal/Higher Elevation</u>	<u>Address</u>	<u>Direction / Distance</u>	<u>Map ID</u>	<u>Page</u>
LOCKHEED PLANT A-1	2555 HOLLYWOOD WY N	W 0 - 1/8 (0.015 mi.)	B19	98

EXECUTIVE SUMMARY

Facility Id: 19000989
Status: A

SURFACE FINISHING IN Facility Id: 19007433 Status: I	2501 N ONTARIO ST	NE 0 - 1/8 (0.105 mi.)	N78	369
LOCKHEED PLANE A-1 S Facility Id: 19055205 Status: A	2311 N HOLLYWOOD WAY	SW 1/8 - 1/4 (0.206 mi.)	Y178	952
AIRCRAFT SERVICE INT Facility Id: 19020964 Status: A	2761 HOLLYWOOD WAY	NNW 1/8 - 1/4 (0.221 mi.)	Z187	988
UNITED COURIERS INC Facility Id: 19055193 Status: A	3220 WINNONA AVE	N 1/8 - 1/4 (0.246 mi.)	AF215	1277

<u>Lower Elevation</u>	<u>Address</u>	<u>Direction / Distance</u>	<u>Map ID</u>	<u>Page</u>
STUDIO VAN AND STORA Facility Id: 19007755 Status: A	2901 THORNTON AVE	ENE 1/8 - 1/4 (0.184 mi.)	R151	702
AMERIFLIGHT Facility Id: 19000527 Status: A	2817 EMPIRE AVE	ESE 1/8 - 1/4 (0.238 mi.)	W207	1259

CERS TANKS: List of sites in the California Environmental Protection Agency (CalEPA) Regulated Site Portal which fall under the Aboveground Petroleum Storage and Underground Storage Tank regulatory programs.

A review of the CERS TANKS list, as provided by EDR, and dated 10/19/2020 has revealed that there are 7 CERS TANKS sites within approximately 0.25 miles of the target property.

<u>Equal/Higher Elevation</u>	<u>Address</u>	<u>Direction / Distance</u>	<u>Map ID</u>	<u>Page</u>
EHI BUR CONRAC	2501 N HOLLYWOOD WAY	W 0 - 1/8 (0.016 mi.)	B26	137
QUALITY HEAT TREATIN	3305 BURTON AVE	N 0 - 1/8 (0.113 mi.)	M90	410
AT&T CALIFORNIA - K3	3001 THORNTON AVE	ENE 0 - 1/8 (0.121 mi.)	I100	465
CRANE CO/HYDRO-AIRE	3000 WINONA AVE	NE 1/8 - 1/4 (0.206 mi.)	X171	771
<u>Lower Elevation</u>	<u>Address</u>	<u>Direction / Distance</u>	<u>Map ID</u>	<u>Page</u>
SKUNK WORKS	3100 THORNTON AVE	E 0 - 1/8 (0.030 mi.)	E34	159
MSN III AND IV, LLC	3333 EMPIRE AVE	S 0 - 1/8 (0.094 mi.)	L59	278
LOGIX FEDERAL CREDIT	2340 N. HOLLYWOOD WA	SSW 1/8 - 1/4 (0.185 mi.)	U153	705

Local Land Records

DEED: The use of recorded land use restrictions is one of the methods the DTSC uses to protect the public from unsafe exposures to hazardous substances and wastes .

A review of the DEED list, as provided by EDR, and dated 11/30/2020 has revealed that there are 3

EXECUTIVE SUMMARY

DEED sites within approximately 0.5 miles of the target property.

<u>Equal/Higher Elevation</u>	<u>Address</u>	<u>Direction / Distance</u>	<u>Map ID</u>	<u>Page</u>
ALUMTREAT INC Status: CLOSED Envirostor ID: CAD009561911	2905 WINOMA AVENUE	NE 1/4 - 1/2 (0.318 mi.)	AP257	1523
ALUMTREAT INC Status: CERTIFIED O&M - LAND USE RESTRICTIONS ONLY Envirostor ID: 80001642	2905 WINONA AVE	NE 1/4 - 1/2 (0.318 mi.)	AP259	1583
ALUMTREAT, INC.	2905 WINONA	NE 1/4 - 1/2 (0.318 mi.)	AP260	1593

Other Ascertainable Records

RCRA NonGen / NLR: RCRAInfo is EPA's comprehensive information system, providing access to data supporting the Resource Conservation and Recovery Act (RCRA) of 1976 and the Hazardous and Solid Waste Amendments (HSWA) of 1984. The database includes selective information on sites which generate, transport, store, treat and/or dispose of hazardous waste as defined by the Resource Conservation and Recovery Act (RCRA). Non-Generators do not presently generate hazardous waste.

A review of the RCRA NonGen / NLR list, as provided by EDR, and dated 12/14/2020 has revealed that there are 30 RCRA NonGen / NLR sites within approximately 0.25 miles of the target property.

<u>Equal/Higher Elevation</u>	<u>Address</u>	<u>Direction / Distance</u>	<u>Map ID</u>	<u>Page</u>
HERTZ RAC 1102 EPA ID:: CAL000414436	2501 N HOLLYWOOD WAY	W 0 - 1/8 (0.016 mi.)	B24	132
AVIS RENT A CAR SYST EPA ID:: CAL000400597	2501 N HOLLYWOOD WAY	W 0 - 1/8 (0.016 mi.)	B25	134
FOX RENT A CAR - BUR EPA ID:: CAL000425946	2501 N HOLLYWOOD WAY	W 0 - 1/8 (0.016 mi.)	B27	145
EHI BUR CONRAC EPA ID:: CAL000399401	2501 N HOLLYWOOD WAY	W 0 - 1/8 (0.016 mi.)	B29	148
US HEALTHWORKS MEDIC EPA ID:: CAL000424959	2550 N HOLLYWOOD WAY	NW 0 - 1/8 (0.030 mi.)	D32	156
SOUTHERN CALIFORNIA EPA ID:: CAL000452894	3223 BURTON AVE	N 0 - 1/8 (0.094 mi.)	K56	272
MDK INTERNATIONAL EPA ID:: CAL000443319	2420 N ONTARIO ST	NE 0 - 1/8 (0.098 mi.)	I63	284
DELTA AIR LINES BURB EPA ID:: CAD982011025	BURBANK GLENDALE AIR	NW 0 - 1/8 (0.099 mi.)	J65	287
SOUTHWEST AIRLINES EPA ID:: CAL000256793	2627 HOLLYWOOD WAY B	NW 0 - 1/8 (0.101 mi.)	J71	357
DELTA GLOBAL SERVICE EPA ID:: CAC003057770	2627 NORTH HOLLYWOOD	NW 0 - 1/8 (0.101 mi.)	J74	361
GAT AIRLINE GROUND S EPA ID:: CAL000357199	2627 N HOLLYWOOD WAY	NW 0 - 1/8 (0.101 mi.)	J75	364
DAL GLOBAL SERVICES QUALITY HEAT TREATIN EPA ID:: CAD086514304	2627 NORTH HOLLYWOOD 3305 BURTON AVE	NW 0 - 1/8 (0.101 mi.) N 0 - 1/8 (0.113 mi.)	J77 M90	367 410
AMERICAN FINE ARTS F	2520 N ONTARIO ST	NNE 1/8 - 1/4 (0.180 mi.)	P138	621

EXECUTIVE SUMMARY

EPA ID:: CAL000291017					
BIG RED MACHINE SHOP EPA ID:: CAL000446401	2522 N ONTARIO ST	NNE 1/8 - 1/4 (0.205 mi.)	V170	769	
CRANE AEROSPACE AND EPA ID:: CAC003042027	3000 WINONA AVE	NE 1/8 - 1/4 (0.206 mi.)	X172	875	
CRANE AEROSPACE AND EPA ID:: CAC003052850	3000 WINONA AVE.	NE 1/8 - 1/4 (0.206 mi.)	X173	877	
CRANE AEROSPACE AND EPA ID:: CAC002968084	3000 WINONA AVE.	NE 1/8 - 1/4 (0.206 mi.)	X174	880	
LOCKHEED AERONAUTICA EPA ID:: CAD982504052	2311 N HOLLYWOOD WAY	SW 1/8 - 1/4 (0.206 mi.)	Y177	948	
FRY'S ELECTRONICS EPA ID:: CAL000449125	2311 N HOLLYWOOD WAY	SW 1/8 - 1/4 (0.206 mi.)	Y179	955	
BREBCO LLC EPA ID:: CAC003026546	2526 N. ONTARIO STRE	NNE 1/8 - 1/4 (0.218 mi.)	V183	978	
SUNBANK ELECTRONICS EPA ID:: CAD990832545	3110 WINONA AVE	NNE 1/8 - 1/4 (0.248 mi.)	AG222	1300	
LENNIE MARVIN ENTERP EPA ID:: CAL000284175	3110 WINONA AVE	NNE 1/8 - 1/4 (0.248 mi.)	AG223	1303	

<u>Lower Elevation</u>	<u>Address</u>	<u>Direction / Distance</u>	<u>Map ID</u>	<u>Page</u>	
3100 PARTNERS LLC EPA ID:: CAC003059044	2333 N ONTARIO ST	E 0 - 1/8 (0.057 mi.)	E39	214	
3100 PARTNERS, LLC HASBRO EPA ID:: CAL000420843	2255 N ONTARIO ST ST 3333 W EMPIRE AVE	ESE 0 - 1/8 (0.059 mi.) S 0 - 1/8 (0.094 mi.)	H40 L58	216 275	
AIR PARTS INTERNATIO EPA ID:: CAC003048433	2921 THORNTON AVE	ENE 1/8 - 1/4 (0.151 mi.)	R120	512	
LOGIX FEDERAL CREDIT US LABEL CORP EPA ID:: CAL000104440	2340 N. HOLLYWOOD WA 3100 W VAN OWEN ST	SSW 1/8 - 1/4 (0.185 mi.) SSE 1/8 - 1/4 (0.200 mi.)	U154 T166	712 750	
BUDDYS ALLSTARS INC EPA ID:: CAL000344670	3216 W VALHALLA DR	S 1/8 - 1/4 (0.225 mi.)	AA188	998	

FUDS: The Listing includes locations of Formerly Used Defense Sites Properties where the US Army Corps Of Engineers is actively working or will take necessary cleanup actions.

A review of the FUDS list, as provided by EDR, and dated 09/29/2020 has revealed that there are 2 FUDS sites within approximately 1 mile of the target property.

<u>Equal/Higher Elevation</u>	<u>Address</u>	<u>Direction / Distance</u>	<u>Map ID</u>	<u>Page</u>	
VEGA AIRCRAFT		WSW 0 - 1/8 (0.085 mi.)	48	230	
WEST LA AREA STATION		WNW 1/2 - 1 (0.663 mi.)	BH337	2124	

EXECUTIVE SUMMARY

ROD: Record of Decision. ROD documents mandate a permanent remedy at an NPL (Superfund) site containing technical and health information to aid the cleanup.

A review of the ROD list, as provided by EDR, and dated 12/30/2020 has revealed that there is 1 ROD site within approximately 1 mile of the target property.

<u>Equal/Higher Elevation</u>	<u>Address</u>	<u>Direction / Distance</u>	<u>Map ID</u>	<u>Page</u>
SAN FERNANDO VALLEY EPA ID:: CAD980894893	NORTH HOLLYWOOD WELL	0 - 1/8 (0.000 mi.)	0	25

CONSENT: Major Legal settlements that establish responsibility and standards for cleanup at NPL (superfund) sites. Released periodically by U.S. District Courts after settlement by parties to litigation matters.

A review of the CONSENT list, as provided by EDR, and dated 09/30/2020 has revealed that there is 1 CONSENT site within approximately 1 mile of the target property.

<u>Equal/Higher Elevation</u>	<u>Address</u>	<u>Direction / Distance</u>	<u>Map ID</u>	<u>Page</u>
SAN FERNANDO VALLEY	NORTH HOLLYWOOD WELL	0 - 1/8 (0.000 mi.)	0	25

CA BOND EXP. PLAN: Department of Health Services developed a site-specific expenditure plan as the basis for an appropriation of Hazardous Substance Cleanup Bond Act funds. It is not updated.

A review of the CA BOND EXP. PLAN list, as provided by EDR, and dated 01/01/1989 has revealed that there is 1 CA BOND EXP. PLAN site within approximately 1 mile of the target property.

<u>Equal/Higher Elevation</u>	<u>Address</u>	<u>Direction / Distance</u>	<u>Map ID</u>	<u>Page</u>
LOCKHEED-BURBANK PLA	2555 NO. HOLLYWOOD W	W 0 - 1/8 (0.015 mi.)	B22	121

Cortese: The sites for the list are designated by the State Water Resource Control Board (LUST), the Integrated Waste Board (SWF/LS), and the Department of Toxic Substances Control (Cal-Sites).

A review of the Cortese list, as provided by EDR, and dated 06/22/2020 has revealed that there are 12 Cortese sites within approximately 0.5 miles of the target property.

<u>Equal/Higher Elevation</u>	<u>Address</u>	<u>Direction / Distance</u>	<u>Map ID</u>	<u>Page</u>
SAN FERNANDO VALLEY Envirostor Id: 19990011 Cleanup Status: ACTIVE	NORTH HOLLYWOOD WELL	0 - 1/8 (0.000 mi.)	0	25
LOCKHEED PLANT A-1 Cleanup Status: COMPLETED - CASE CLOSED	2555 HOLLYWOOD WY N	W 0 - 1/8 (0.015 mi.)	B19	98
LOCKHEED PLANT A-1-F Cleanup Status: COMPLETED - CASE CLOSED	2555 HOLLYWOOD WY	W 0 - 1/8 (0.015 mi.)	B20	111
LOCKHEED PLANT B-1 Cleanup Status: COMPLETED - CASE CLOSED	17505 VICTORY PL	WNW 0 - 1/8 (0.021 mi.)	B31	151
CHEVRON #9-0839 Cleanup Status: COMPLETED - CASE CLOSED	2650 HOLLYWOOD WY N	NNW 0 - 1/8 (0.109 mi.)	J86	402
CRANE CO, HYDRO-AIRE	3000 WINONA AV	NE 1/8 - 1/4 (0.206 mi.)	X176	919

EXECUTIVE SUMMARY

Envirostor Id: 60002807
Cleanup Status: ACTIVE

ASII TANK FARM (SITE) Cleanup Status: COMPLETED - CASE CLOSED	2761 HOLLYWOOD WAY	NNW 1/8 - 1/4 (0.221 mi.)	Z185	984
SUN BANK Cleanup Status: COMPLETED - CASE CLOSED	3110 WINONA AVE	NNE 1/8 - 1/4 (0.248 mi.)	AG227	1317
AEROQUIP FACILITY (F) Cleanup Status: COMPLETED - CASE CLOSED	3015 WINONA AVE	NNE 1/4 - 1/2 (0.293 mi.)	AK239	1442
CAMELOT PRESS Cleanup Status: COMPLETED - CASE CLOSED	2815 LIMA ST N	N 1/4 - 1/2 (0.305 mi.)	AN248	1488
QUEEN CITY SHELL INC Cleanup Status: COMPLETED - CASE CLOSED	2801 SAN FERNANDO BL	NE 1/4 - 1/2 (0.396 mi.)	AY292	1816

<u>Lower Elevation</u>	<u>Address</u>	<u>Direction / Distance</u>	<u>Map ID</u>	<u>Page</u>
WORLD OIL CO Cleanup Status: COMPLETED - CASE CLOSED	2417 N SAN FERNANDO	ENE 1/4 - 1/2 (0.497 mi.)	BE330	2059

DRYCLEANERS: A list of drycleaner related facilities that have EPA ID numbers. These are facilities with certain SIC codes: power laundries, family and commercial; garment pressing and cleaners' agents; linen supply; coin-operated laundries and cleaning; drycleaning plants except rugs; carpet and upholster cleaning; industrial launderers; laundry and garment services.

A review of the DRYCLEANERS list, as provided by EDR, has revealed that there are 2 DRYCLEANERS sites within approximately 0.25 miles of the target property.

<u>Equal/Higher Elevation</u>	<u>Address</u>	<u>Direction / Distance</u>	<u>Map ID</u>	<u>Page</u>
CENTRAL AIR REPAIR I Database: DRYCLEAN SOUTH COAST, Date of Government Version: 11/17/2020	3333 BURTON AVE	NNW 1/8 - 1/4 (0.128 mi.)	O102	472
PREMIER DRY CLEANERS Database: DRYCLEAN SOUTH COAST, Date of Government Version: 11/17/2020	2708 N HOLLYWOOD WAY	NNW 1/8 - 1/4 (0.148 mi.)	O115	506

HIST CORTESE: The sites for the list are designated by the State Water Resource Control Board [LUST], the Integrated Waste Board [SWF/LS], and the Department of Toxic Substances Control [CALSTATES]. This listing is no longer updated by the state agency.

A review of the HIST CORTESE list, as provided by EDR, and dated 04/01/2001 has revealed that there are 11 HIST CORTESE sites within approximately 0.5 miles of the target property.

<u>Equal/Higher Elevation</u>	<u>Address</u>	<u>Direction / Distance</u>	<u>Map ID</u>	<u>Page</u>
LOCKHEED PLANT A-1-F Reg Id: 915200016	2555 HOLLYWOOD WY	W 0 - 1/8 (0.015 mi.)	B20	111
LOCKHEED PLANT B-1 Reg Id: 915200034 Reg Id: 915200034A	17505 VICTORY PL	WNW 0 - 1/8 (0.021 mi.)	B31	151
CHEVRON #9-0839 Reg Id: 915040089 Reg Id: 915040089A	2650 HOLLYWOOD	NNW 0 - 1/8 (0.109 mi.)	J87	408
CRANE CO, HYDRO-AIRE	3000 WINONA AV	NE 1/8 - 1/4 (0.206 mi.)	X176	919

EXECUTIVE SUMMARY

Reg Id: 104.0315				
AIRCRAFT SERVICE INT	2761 HOLLYWOOD WAY	NNW 1/8 - 1/4 (0.221 mi.)	Z187	988
Reg Id: 915050198				
SUN BANK	3110 WINONA AVE	NNE 1/8 - 1/4 (0.248 mi.)	AG227	1317
Reg Id: 915040134				
AEROQUIP FACILITY (F	3015 WINONA AVE	NNE 1/4 - 1/2 (0.293 mi.)	AK239	1442
Reg Id: 104.0043				
CAMELOT PRESS	2815 LIMA ST N	N 1/4 - 1/2 (0.305 mi.)	AN248	1488
Reg Id: 104.1035				
QUEEN CITY SHELL INC	2801 SAN FERNANDO BL	NE 1/4 - 1/2 (0.396 mi.)	AY292	1816
Reg Id: 915040143				
PACIFIC AIRMOTIVE CO	2940 HOLLYWOOD	N 1/4 - 1/2 (0.400 mi.)	AZ297	1832
Reg Id: 104.0812				

<u>Lower Elevation</u>	<u>Address</u>	<u>Direction / Distance</u>	<u>Map ID</u>	<u>Page</u>
WORLD OIL CO	2417 N SAN FERNANDO	ENE 1/4 - 1/2 (0.497 mi.)	BE330	2059
Reg Id: 915040107				

HWP: Detailed information on permitted hazardous waste facilities and corrective action ("cleanups") tracked in EnviroStor.

A review of the HWP list, as provided by EDR, and dated 11/13/2020 has revealed that there are 2 HWP sites within approximately 1 mile of the target property.

<u>Equal/Higher Elevation</u>	<u>Address</u>	<u>Direction / Distance</u>	<u>Map ID</u>	<u>Page</u>
CRANE AEROSPACE HYDR	3000 WINONA AVE	NE 1/8 - 1/4 (0.206 mi.)	X175	882
EPA Id: CAD008388720 Cleanup Status: CLOSED				
ALUMTREAT INC	2905 WINONA AVE	NE 1/4 - 1/2 (0.318 mi.)	AP259	1583
EPA Id: CAD983566902 EPA Id: CAD009561911 Cleanup Status: CLOSED				

WIP: Well Investigation Program case in the San Gabriel and San Fernando Valley area.

A review of the WIP list, as provided by EDR, and dated 07/03/2009 has revealed that there are 78 WIP sites within approximately 0.25 miles of the target property.

<u>Equal/Higher Elevation</u>	<u>Address</u>	<u>Direction / Distance</u>	<u>Map ID</u>	<u>Page</u>
LOCKHEED A-1, B85, L	3220 W THORTON	NE 0 - 1/8 (0.006 mi.)	C16	70
Facility Status: Active				
LOCKHEED A-1 EAST, B	3110 W THORNTON AVE	NE 0 - 1/8 (0.009 mi.)	C17	71
Facility Status: Historical				
LOCKHEED PLANT A-1	2555 HOLLYWOOD WY N	W 0 - 1/8 (0.015 mi.)	B19	98
Facility Status: Active				
GERALD CRAWFORD COMP	3031 THORNTON AVE	NNW 0 - 1/8 (0.042 mi.)	F36	164

EXECUTIVE SUMMARY

Facility Status: Historical				
RELIABLE AUTO REPAIR	2346 ONTARIO ST.	ENE 0 - 1/8 (0.080 mi.)	I45	227
Facility Status: Historical				
CARTERS INC	2612 N HOLLYWOOD WAY	NW 0 - 1/8 (0.081 mi.)	J47	228
Facility Status: Historical				
BONDED SERVICES	3205 BURTON AVE	NNE 0 - 1/8 (0.085 mi.)	K50	255
Facility Status: Backlog				
CARTER VSP AIRPORT P	2616 N. HOLLYWOOD WA	NW 0 - 1/8 (0.091 mi.)	J51	258
Facility Status: Historical				
TRANS BOX	3318 BURTON AVE	N 0 - 1/8 (0.093 mi.)	F53	266
Facility Status: Historical				
DESIGNER INSTALLATIO	3223 BURTON AVE	N 0 - 1/8 (0.094 mi.)	K57	275
Facility Status: Historical				
ANAHEIM PET & AQUARI	3314 BURTON AVE	N 0 - 1/8 (0.096 mi.)	M61	282
Facility Status: Historical				
DE KING INC. CO.	3326 BURTON AVE	NNW 0 - 1/8 (0.096 mi.)	F62	283
Facility Status: Historical				
ALIGN-RITE	2424 ONTARIO ST	NE 0 - 1/8 (0.100 mi.)	N66	289
Facility Status: Historical				
DE KING SCREW PRODUC	3330 BURTON AVE	NNW 0 - 1/8 (0.101 mi.)	M69	294
Facility Status: Historical				
SURFACE FINISHING	2501 ONTARIO ST	NE 0 - 1/8 (0.105 mi.)	N81	392
Facility Status: Historical				
TOTAL ROOFING INC	3334 BURTON AVE	NNW 0 - 1/8 (0.106 mi.)	O82	394
Facility Status: Historical				
QUALITY HEAT TREATIN	3305 BURTON AVE	N 0 - 1/8 (0.113 mi.)	M90	410
Facility Status: Historical				
OLYMPIC RENT-A-CAR	3317 BURTON AVE.	N 0 - 1/8 (0.117 mi.)	M91	429
Facility Status: Historical				
PRODUCTION GRIP EQUI	3321 BURTON AVE.	N 0 - 1/8 (0.119 mi.)	M92	429
Facility Status: Historical				
TWISS HEAT TREATING	2503 N ONTARIO ST	NE 0 - 1/8 (0.120 mi.)	N93	430
Facility Status: Historical				
DWYER MANUFACTURING	3329 BURTON AVE.	NNW 0 - 1/8 (0.121 mi.)	M96	451
Facility Status: Historical				
PACIFIC BELL	3001 THORNTON AVE	ENE 0 - 1/8 (0.121 mi.)	I98	452
Facility Status: Historical				
FROST INDUSTRIAL ELE	2500 ONTARIO ST.	NE 1/8 - 1/4 (0.127 mi.)	N101	471
Facility Status: Historical				
CARTERS SUPPLY INC.	2504 ONTARIO ST.	NE 1/8 - 1/4 (0.129 mi.)	N104	475
Facility Status: Historical				
VALLEY ENAMELLING CO	2509 ONTARIO ST	NE 1/8 - 1/4 (0.131 mi.)	P106	493
Facility Status: Backlog				
FROST INDUST. ELECT.	2430 N. ONTARIO ST.	NE 1/8 - 1/4 (0.133 mi.)	N107	493
Facility Status: Historical				
BURBANK METAL SUPPLY	2506 ONTARIO ST.	NE 1/8 - 1/4 (0.138 mi.)	N110	498

EXECUTIVE SUMMARY

Facility Status: Historical				
2 L SCREEN PRINTING	2513 ONTARIO ST	NNE 1/8 - 1/4 (0.140 mi.)	P111	499
Facility Status: Historical				
WORTHINGTON FOUNDRY	2508 N ONTARIO ST	NE 1/8 - 1/4 (0.147 mi.)	P114	505
Facility Status: Historical				
PREMIER SUEDE & LEAT	2708 N HOLLYWOOD WAY	NNW 1/8 - 1/4 (0.148 mi.)	O117	510
Facility Status: Historical				
HARRY HECHTER CO. IN	2515 ONTARIO ST.	NNE 1/8 - 1/4 (0.149 mi.)	P118	510
Facility Status: Historical				
VCC	2514 ONTARIO ST.	NE 1/8 - 1/4 (0.157 mi.)	P130	544
Facility Status: Historical				
R. SCHER & ASSOCIATE	2516 ONTARIO ST.	NE 1/8 - 1/4 (0.162 mi.)	P132	550
Facility Status: Historical				
DAV-LO & SPACE AGE E	2521 ONTARIO ST.	NNE 1/8 - 1/4 (0.178 mi.)	P137	621
Facility Status: Historical				
PROCESS CONTROL LABO	2520 ONTARIO	NNE 1/8 - 1/4 (0.180 mi.)	P139	624
Facility Status: Historical				
G & B ENTERPRISE MET	2520 ONTARIO ST	NNE 1/8 - 1/4 (0.180 mi.)	P140	631
Facility Status: Historical				
AMER. FINE ARTS FOUN	2520 N. ONTARIO ST	NNE 1/8 - 1/4 (0.180 mi.)	P141	632
Facility Status: Backlog				
PROCESS CONTROL LABS	2520 N ONTARIO ST	NNE 1/8 - 1/4 (0.180 mi.)	P144	636
Facility Status: Backlog				
ALUMINUM DIP BRAZE C	2537 ONTARIO ST	NNE 1/8 - 1/4 (0.182 mi.)	P147	686
Facility Status: Historical				
FAIR WELDING	2523 N ONTARIO ST	NNE 1/8 - 1/4 (0.182 mi.)	P148	688
Facility Status: Historical				
HOBAK PRECISION META	2529 ONTARIO ST	NNE 1/8 - 1/4 (0.190 mi.)	V157	716
Facility Status: Historical				
CRANE CO, HYDRO-AIRE	3000 WINONA AV	NE 1/8 - 1/4 (0.206 mi.)	X176	919
Facility Status: Active				
LOCKHEED PLANE A-1 S	2311 N HOLLYWOOD WAY	SW 1/8 - 1/4 (0.206 mi.)	Y178	952
Facility Status: Active				
SPACE LOK INC	2526 N ONTARIO ST	NNE 1/8 - 1/4 (0.218 mi.)	V182	961
Facility Status: Backlog				
ELECTRICAL ADVERTISI	2545 ONTARIO ST	NNE 1/8 - 1/4 (0.225 mi.)	V189	1001
Facility Status: Historical				
MUSIC EXPRESS INC	2530 ONTARIO ST	NNE 1/8 - 1/4 (0.233 mi.)	V195	1053
Facility Status: Historical				
CRYSTAL LIKE PLASTIC	2547 N ONTARIO ST	NNE 1/8 - 1/4 (0.237 mi.)	V202	1215
Facility Status: Historical				
AIRMOTIVE INC	3400 WINONA AVE	N 1/8 - 1/4 (0.246 mi.)	AE214	1276
Facility Status: Historical				
UNITED COURIERS	3220 WINONA AVE	N 1/8 - 1/4 (0.246 mi.)	AF216	1278
Facility Status: Historical				
FLO CONTROL INC	3210 WINONA AVE	N 1/8 - 1/4 (0.247 mi.)	AF219	1282

EXECUTIVE SUMMARY

Facility Status: Historical				
ED&D ELECTRONICS	43110 WINONA	NNE 1/8 - 1/4 (0.248 mi.)	AG225	1310
Facility Status: Historical				
DAVIS MACHINING CO	3216 WINONA AVE	N 1/8 - 1/4 (0.250 mi.)	AF228	1321
Facility Status: Historical				
Lower Elevation	Address	Direction / Distance	Map ID	Page
LOCKHEED A-1 EAST	3401 W EMPIRE AVE	SW 0 - 1/8 (0.055 mi.)	G38	213
Facility Status: Historical				
ACCURATE LASER INTER	3310 VANOWEN ST	SSW 1/8 - 1/4 (0.137 mi.)	L109	497
Facility Status: Historical				
ASSOCIATED COMPONENT	3030 EMPIRE AVE.	SE 1/8 - 1/4 (0.142 mi.)	Q112	500
Facility Status: Historical				
JAY-DEE AIRCRAFT SUP	2921 THORNTON AVE	ENE 1/8 - 1/4 (0.151 mi.)	R119	511
Facility Status: Backlog				
CAPTIVE AIR	2919 THORNTON AVE.	ENE 1/8 - 1/4 (0.151 mi.)	R121	515
Facility Status: Historical				
JAY DEE AIRCRAFT SUP	2917 THORNTON AVE	ENE 1/8 - 1/4 (0.151 mi.)	R122	515
Facility Status: Backlog				
CAPTIVE AIR INCORPOR	2909 THORNTON AVE	ENE 1/8 - 1/4 (0.152 mi.)	R124	519
Facility Status: Historical				
SCHMID INSULATION	2909 THORNTON AVE	ENE 1/8 - 1/4 (0.152 mi.)	R125	519
Facility Status: Historical				
SIERRACIN-HARRISON	3020 EMPIRE AVE	SE 1/8 - 1/4 (0.157 mi.)	Q131	545
Facility Status: Backlog				
TRIBAL SCENERY	3216 VANOWEN ST	S 1/8 - 1/4 (0.162 mi.)	S133	551
Facility Status: Historical				
PROVENZANO CERAMICS	3210 VANOWEN ST	S 1/8 - 1/4 (0.166 mi.)	S134	578
Facility Status: Historical				
DISC GRAPHICS	3116 VANOWEN ST	SSE 1/8 - 1/4 (0.180 mi.)	T146	670
Facility Status: Historical				
STUDIO VAN AND STORA	2901 THORNTON AVE	ENE 1/8 - 1/4 (0.184 mi.)	R151	702
Facility Status: Historical				
CADAM	2919 EMPIRE AVE	SE 1/8 - 1/4 (0.192 mi.)	W158	716
Facility Status: Historical				
IK CURTIS SERVICES I	2907 EMPIRE AVENUE	SE 1/8 - 1/4 (0.196 mi.)	W162	737
Facility Status: Historical				
1928 JEWELRY COMPANY	3000 W. EMPIRE AVE	SE 1/8 - 1/4 (0.196 mi.)	W163	738
Facility Status: Backlog				
U.S. LABEL CORP.	3100 W. VANOWEN ST	SSE 1/8 - 1/4 (0.200 mi.)	T165	749
Facility Status: Backlog				
TRANSCORD ENTERPRISE	2890 EMPIRE AVE	SE 1/8 - 1/4 (0.205 mi.)	W168	757
Facility Status: Historical				
SCREEN GRAPHICS CO.	3216 VALHALLA DR	SSE 1/8 - 1/4 (0.227 mi.)	AA192	1042
Facility Status: Historical				
HANNA CAR WASH SYSTE	3210 VALHALLA DR	SSE 1/8 - 1/4 (0.227 mi.)	AA193	1048

EXECUTIVE SUMMARY

Facility Status: Historical				
SUN LABEL	3103 VALHALLA DR	SSE 1/8 - 1/4 (0.234 mi.)	AB198	1081
Facility Status: Historical				
WILLIAMS ENGRAVING C	3101 VALHALLA DR.	SSE 1/8 - 1/4 (0.235 mi.)	AB199	1082
Facility Status: Historical				
AMERIFLIGHT	2817 EMPIRE AVE	ESE 1/8 - 1/4 (0.238 mi.)	W207	1259
Facility Status: Historical				
BICO, INC.	3116 VALHALLA DR	SSE 1/8 - 1/4 (0.239 mi.)	AB208	1262
Facility Status: Historical				
A.J. LEVIN CO.	3108 VALHALLA DR.	SSE 1/8 - 1/4 (0.240 mi.)	AB209	1265
Facility Status: Historical				
BARROW FABRICS INC.	3520 VALHALLA DR	SSW 1/8 - 1/4 (0.244 mi.)	AD211	1271
Facility Status: Historical				

EDR HIGH RISK HISTORICAL RECORDS

EDR Exclusive Records

EDR Hist Auto: EDR has searched selected national collections of business directories and has collected listings of potential gas station/filling station/service station sites that were available to EDR researchers. EDR's review was limited to those categories of sources that might, in EDR's opinion, include gas station/filling station/service station establishments. The categories reviewed included, but were not limited to gas, gas station, gasoline station, filling station, auto, automobile repair, auto service station, service station, etc. This database falls within a category of information EDR classifies as "High Risk Historical Records", or HRHR. EDR's HRHR effort presents unique and sometimes proprietary data about past sites and operations that typically create environmental concerns, but may not show up in current government records searches.

A review of the EDR Hist Auto list, as provided by EDR, has revealed that there are 5 EDR Hist Auto sites within approximately 0.125 miles of the target property.

<u>Equal/Higher Elevation</u>	<u>Address</u>	<u>Direction / Distance</u>	<u>Map ID</u>	<u>Page</u>
WALTERS JOE GARAGE	2544 N HOLLYWOOD W	0 - 1/8 (0.000 mi.)	B15	70
CARTER S JIM AUTOMOT	2612 N HOLLYWOOD W	NW 0 - 1/8 (0.081 mi.)	J46	228
AIRPORT GARAGE	2627 N HOLLYWOOD W	NW 0 - 1/8 (0.101 mi.)	J72	359
THRIFTY OIL CO	2650 N HOLLYWOOD W	NNW 0 - 1/8 (0.109 mi.)	J83	398
<u>Lower Elevation</u>	<u>Address</u>	<u>Direction / Distance</u>	<u>Map ID</u>	<u>Page</u>
TEXACO OILS INC	2255 N ONTARIO ST 78	ESE 0 - 1/8 (0.059 mi.)	H41	219

EXECUTIVE SUMMARY

Due to poor or inadequate address information, the following sites were not mapped. Count: 2 records.

Site Name

SAN FERNANDO VALLEY GROUND WATER B
BURBANK AIRPORT AUTHORITY

Database(s)

CHMIRS, CA BOND EXP. PLAN
WIP

OVERVIEW MAP - 6391695.2S

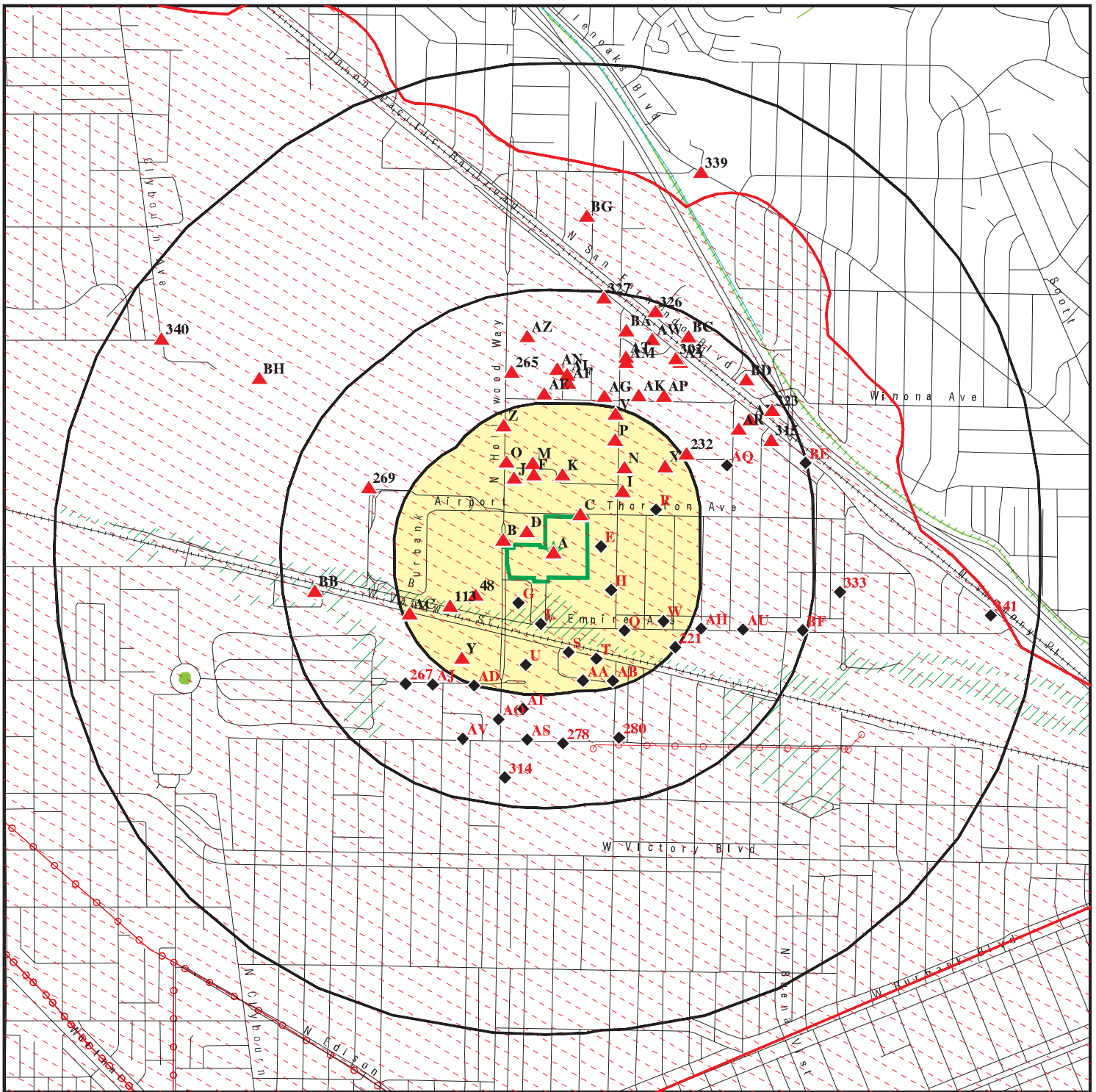

Target Property

Sites at elevations higher than or equal to the target property

Sites at elevations lower than the target property

Manufactured Gas Plants

National Priority List Sites

Dept. Defense Sites

Indian Reservations BIA

Power transmission lines

Special Flood Hazard Area (1%)

0.2% Annual Chance Flood Hazard

National Wetland Inventory

State Wetlands

Areas of Concern









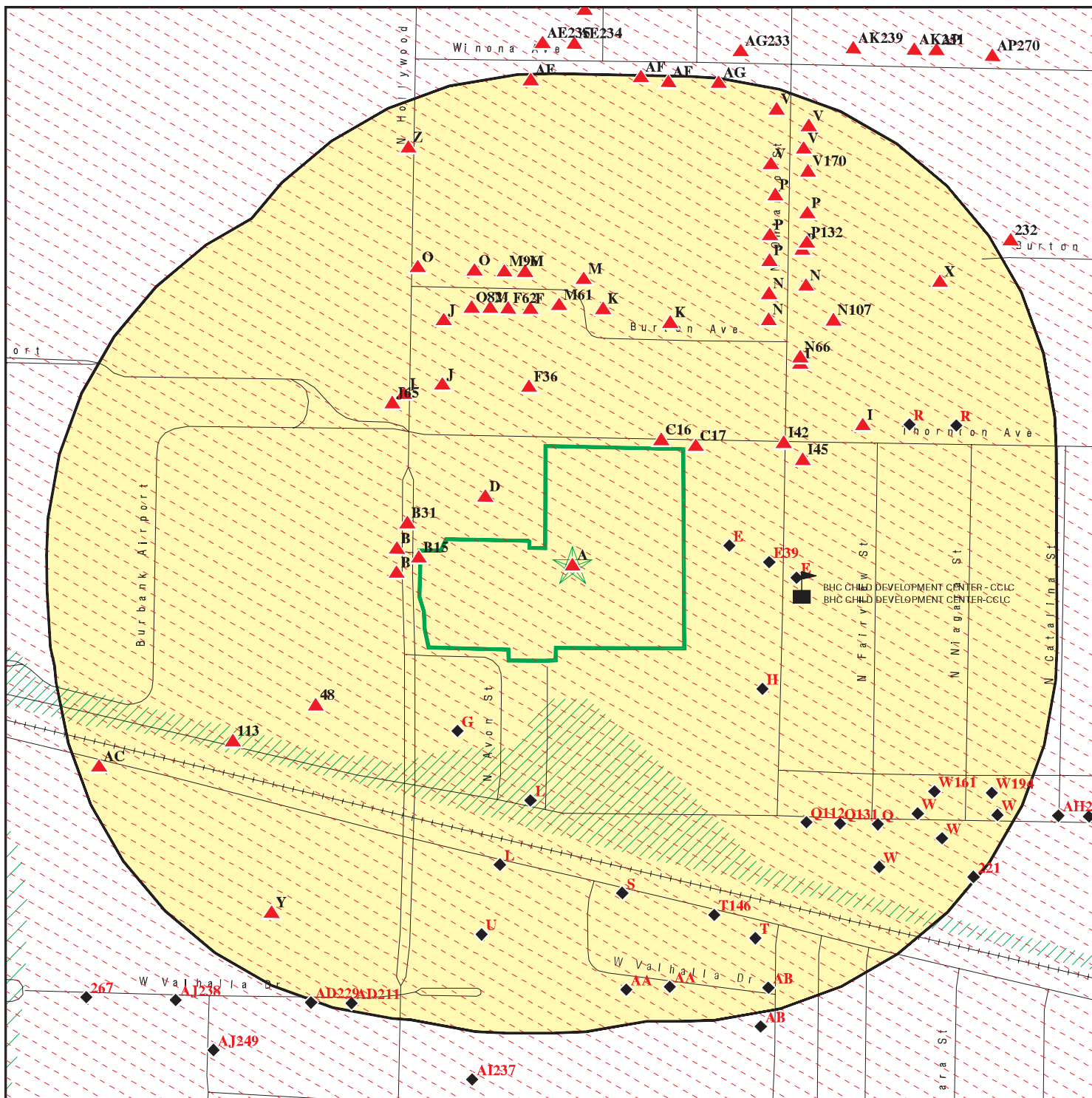

This report includes Interactive Map Layers to display and/or hide map information. The legend includes only those icons for the default map view.





SITE NAME: Marriott Burbank
 ADDRESS: 2500 North Hollywood Way
 Burbank CA 91504
 LAT/LONG: 34.194417 / 118.346993

CLIENT: Partner Engineering and Science, Inc.
 CONTACT: Nicole Smith
 INQUIRY #: 6391695.2s
 DATE: March 04, 2021 4:59 pm

DETAIL MAP - 6391695.2S



-  Target Property
-  Sites at elevations higher than or equal to the target property
-  Sites at elevations lower than the target property
-  Manufactured Gas Plants
-  Sensitive Receptors
-  National Priority List Sites
-  Dept. Defense Sites

-  Indian Reservations BIA
-  Special Flood Hazard Area (1%)
-  0.2% Annual Chance Flood Hazard
-  Areas of Concern

This report includes Interactive Map Layers to display and/or hide map information. The legend includes only those icons for the default map view.

SITE NAME: Marriott Burbank
 ADDRESS: 2500 North Hollywood Way
 Burbank CA 91504
 LAT/LONG: 34.194417 / 118.346993

CLIENT: Partner Engineering and Science, Inc.
 CONTACT: Nicole Smith
 INQUIRY #: 6391695.2S
 DATE: March 04, 2021 5:06 pm

MAP FINDINGS SUMMARY

Database	Search Distance (Miles)	Target Property	< 1/8	1/8 - 1/4	1/4 - 1/2	1/2 - 1	> 1	Total Plotted
STANDARD ENVIRONMENTAL RECORDS								
<i>Federal NPL site list</i>								
NPL	1.000		1	0	0	0	NR	1
Proposed NPL	1.000		0	0	0	0	NR	0
NPL LIENS	1.000		0	0	0	0	NR	0
<i>Federal Delisted NPL site list</i>								
Delisted NPL	1.000		0	0	0	0	NR	0
<i>Federal CERCLIS list</i>								
FEDERAL FACILITY	0.500		0	0	0	NR	NR	0
SEMS	0.500		1	0	0	NR	NR	1
<i>Federal CERCLIS NFRAP site list</i>								
SEMS-ARCHIVE	0.500		1	1	2	NR	NR	4
<i>Federal RCRA CORRACTS facilities list</i>								
CORRACTS	1.000		0	0	1	0	NR	1
<i>Federal RCRA non-CORRACTS TSD facilities list</i>								
RCRA-TSDF	0.500		0	0	1	NR	NR	1
<i>Federal RCRA generators list</i>								
RCRA-LQG	0.250		2	4	NR	NR	NR	6
RCRA-SQG	0.250		10	21	NR	NR	NR	31
RCRA-VSQG	0.250		1	2	NR	NR	NR	3
<i>Federal institutional controls / engineering controls registries</i>								
LUCIS	0.500		0	0	0	NR	NR	0
US ENG CONTROLS	0.500		1	0	0	NR	NR	1
US INST CONTROLS	0.500		1	0	0	NR	NR	1
<i>Federal ERNS list</i>								
ERNS	TP		NR	NR	NR	NR	NR	0
<i>State- and tribal - equivalent NPL</i>								
RESPONSE	1.000		0	1	0	0	NR	1
<i>State- and tribal - equivalent CERCLIS</i>								
ENVIROSTOR	1.000		3	3	5	8	NR	19
<i>State and tribal landfill and/or solid waste disposal site lists</i>								
SWF/LF	0.500		0	0	0	NR	NR	0
<i>State and tribal leaking storage tank lists</i>								
LUST	0.500		4	4	5	NR	NR	13

MAP FINDINGS SUMMARY

Database	Search Distance (Miles)	Target Property	< 1/8	1/8 - 1/4	1/4 - 1/2	1/2 - 1	> 1	Total Plotted
INDIAN LUST	0.500		0	0	0	NR	NR	0
CPS-SLIC	0.500	1	23	53	92	NR	NR	169
State and tribal registered storage tank lists								
FEMA UST	0.250		0	0	NR	NR	NR	0
UST	0.250		4	3	NR	NR	NR	7
AST	0.250		4	2	NR	NR	NR	6
INDIAN UST	0.250		0	0	NR	NR	NR	0
State and tribal voluntary cleanup sites								
VCP	0.500		0	0	0	NR	NR	0
INDIAN VCP	0.500		0	0	0	NR	NR	0
State and tribal Brownfields sites								
BROWNFIELDS	0.500		0	0	0	NR	NR	0
ADDITIONAL ENVIRONMENTAL RECORDS								
Local Brownfield lists								
US BROWNFIELDS	0.500		0	0	0	NR	NR	0
Local Lists of Landfill / Solid Waste Disposal Sites								
WMUDS/SWAT	0.500		0	0	0	NR	NR	0
SWRCY	0.500		0	0	0	NR	NR	0
HAULERS	TP		NR	NR	NR	NR	NR	0
INDIAN ODI	0.500		0	0	0	NR	NR	0
DEBRIS REGION 9	0.500		0	0	0	NR	NR	0
ODI	0.500		0	0	0	NR	NR	0
IHS OPEN DUMPS	0.500		0	0	0	NR	NR	0
Local Lists of Hazardous waste / Contaminated Sites								
US HIST CDL	TP		NR	NR	NR	NR	NR	0
AOCONCERN	1.000		0	0	0	0	NR	0
HIST Cal-Sites	1.000		1	0	0	0	NR	1
SCH	0.250		0	0	NR	NR	NR	0
CDL	TP		NR	NR	NR	NR	NR	0
Toxic Pits	1.000		0	0	0	0	NR	0
CERS HAZ WASTE	0.250		4	12	NR	NR	NR	16
US CDL	TP		NR	NR	NR	NR	NR	0
PFAS	0.500		1	0	0	NR	NR	1
Local Lists of Registered Storage Tanks								
SWEEPS UST	0.250		7	10	NR	NR	NR	17
HIST UST	0.250		7	11	NR	NR	NR	18
CA FID UST	0.250		2	5	NR	NR	NR	7
CERS TANKS	0.250		5	2	NR	NR	NR	7
Local Land Records								
LIENS	TP		NR	NR	NR	NR	NR	0

MAP FINDINGS SUMMARY

Database	Search Distance (Miles)	Target Property	< 1/8	1/8 - 1/4	1/4 - 1/2	1/2 - 1	> 1	Total Plotted
LIENS 2	TP		NR	NR	NR	NR	NR	0
DEED	0.500		0	0	3	NR	NR	3
Records of Emergency Release Reports								
HMIRS	TP		NR	NR	NR	NR	NR	0
CHMIRS	TP		NR	NR	NR	NR	NR	0
LDS	TP		NR	NR	NR	NR	NR	0
MCS	TP		NR	NR	NR	NR	NR	0
SPILLS 90	TP		NR	NR	NR	NR	NR	0
Other Ascertainable Records								
RCRA NonGen / NLR	0.250		16	14	NR	NR	NR	30
FUDS	1.000		1	0	0	1	NR	2
DOD	1.000		0	0	0	0	NR	0
SCRD DRYCLEANERS	0.500		0	0	0	NR	NR	0
US FIN ASSUR	TP		NR	NR	NR	NR	NR	0
EPA WATCH LIST	TP		NR	NR	NR	NR	NR	0
2020 COR ACTION	0.250		0	0	NR	NR	NR	0
TSCA	TP		NR	NR	NR	NR	NR	0
TRIS	TP		NR	NR	NR	NR	NR	0
SSTS	TP		NR	NR	NR	NR	NR	0
ROD	1.000		1	0	0	0	NR	1
RMP	TP		NR	NR	NR	NR	NR	0
RAATS	TP		NR	NR	NR	NR	NR	0
PRP	TP		NR	NR	NR	NR	NR	0
PADS	TP		NR	NR	NR	NR	NR	0
ICIS	TP		NR	NR	NR	NR	NR	0
FTTS	TP		NR	NR	NR	NR	NR	0
MLTS	TP		NR	NR	NR	NR	NR	0
COAL ASH DOE	TP		NR	NR	NR	NR	NR	0
COAL ASH EPA	0.500		0	0	0	NR	NR	0
PCB TRANSFORMER	TP		NR	NR	NR	NR	NR	0
RADINFO	TP		NR	NR	NR	NR	NR	0
HIST FTTS	TP		NR	NR	NR	NR	NR	0
DOT OPS	TP		NR	NR	NR	NR	NR	0
CONSENT	1.000		1	0	0	0	NR	1
INDIAN RESERV	1.000		0	0	0	0	NR	0
FUSRAP	1.000		0	0	0	0	NR	0
UMTRA	0.500		0	0	0	NR	NR	0
LEAD SMELTERS	TP		NR	NR	NR	NR	NR	0
US AIRS	TP		NR	NR	NR	NR	NR	0
US MINES	0.250		0	0	NR	NR	NR	0
ABANDONED MINES	0.250		0	0	NR	NR	NR	0
FINDS	TP	1	NR	NR	NR	NR	NR	1
ECHO	TP		NR	NR	NR	NR	NR	0
UXO	1.000		0	0	0	0	NR	0
DOCKET HWC	TP		NR	NR	NR	NR	NR	0
FUELS PROGRAM	0.250		0	0	NR	NR	NR	0
CA BOND EXP. PLAN	1.000		1	0	0	0	NR	1
Cortese	0.500		5	3	4	NR	NR	12
CUPA Listings	0.250		0	0	NR	NR	NR	0

MAP FINDINGS SUMMARY

<u>Database</u>	<u>Search Distance (Miles)</u>	<u>Target Property</u>	<u>< 1/8</u>	<u>1/8 - 1/4</u>	<u>1/4 - 1/2</u>	<u>1/2 - 1</u>	<u>> 1</u>	<u>Total Plotted</u>
DRYCLEANERS	0.250		0	2	NR	NR	NR	2
EMI	TP		NR	NR	NR	NR	NR	0
ENF	TP		NR	NR	NR	NR	NR	0
Financial Assurance	TP		NR	NR	NR	NR	NR	0
HAZNET	TP	8	NR	NR	NR	NR	NR	8
ICE	TP		NR	NR	NR	NR	NR	0
HIST CORTESE	0.500		3	3	5	NR	NR	11
LOS ANGELES CO. HMS	TP		NR	NR	NR	NR	NR	0
HWP	1.000		0	1	1	0	NR	2
HWT	0.250		0	0	NR	NR	NR	0
MINES	0.250		0	0	NR	NR	NR	0
MWMP	0.250		0	0	NR	NR	NR	0
NPDES	TP		NR	NR	NR	NR	NR	0
PEST LIC	TP		NR	NR	NR	NR	NR	0
PROC	0.500		0	0	0	NR	NR	0
Notify 65	1.000		0	0	0	0	NR	0
LA Co. Site Mitigation	TP		NR	NR	NR	NR	NR	0
UIC	TP		NR	NR	NR	NR	NR	0
UIC GEO	TP		NR	NR	NR	NR	NR	0
WASTEWATER PITS	0.500		0	0	0	NR	NR	0
WDS	TP		NR	NR	NR	NR	NR	0
WIP	0.250	1	23	55	NR	NR	NR	79
MILITARY PRIV SITES	TP		NR	NR	NR	NR	NR	0
PROJECT	TP		NR	NR	NR	NR	NR	0
WDR	TP		NR	NR	NR	NR	NR	0
CIWQS	TP	1	NR	NR	NR	NR	NR	1
CERS	TP	1	NR	NR	NR	NR	NR	1
NON-CASE INFO	TP		NR	NR	NR	NR	NR	0
OTHER OIL GAS	TP		NR	NR	NR	NR	NR	0
PROD WATER PONDS	TP		NR	NR	NR	NR	NR	0
SAMPLING POINT	TP		NR	NR	NR	NR	NR	0
WELL STIM PROJ	TP		NR	NR	NR	NR	NR	0
MINES MRDS	TP		NR	NR	NR	NR	NR	0
HWTS	TP	11	NR	NR	NR	NR	NR	11
LOS ANGELES CO LF METHANOL	TP		0	0	0	NR	NR	0

EDR HIGH RISK HISTORICAL RECORDS

EDR Exclusive Records

EDR MGP	1.000		0	0	0	0	NR	0
EDR Hist Auto	0.125		5	NR	NR	NR	NR	5
EDR Hist Cleaner	0.125		0	NR	NR	NR	NR	0

EDR RECOVERED GOVERNMENT ARCHIVES

Exclusive Recovered Govt. Archives

RGA LF	TP		NR	NR	NR	NR	NR	0
RGA LUST	TP		NR	NR	NR	NR	NR	0

- Totals -- 24 139 212 119 9 0 503

MAP FINDINGS SUMMARY

<u>Database</u>	<u>Search Distance (Miles)</u>	<u>Target Property</u>	<u>< 1/8</u>	<u>1/8 - 1/4</u>	<u>1/4 - 1/2</u>	<u>1/2 - 1</u>	<u>> 1</u>	<u>Total Plotted</u>
-----------------	--	----------------------------	-----------------	------------------	------------------	----------------	---------------	--------------------------

NOTES:

TP = Target Property

NR = Not Requested at this Search Distance

Sites may be listed in more than one database

Map ID
Direction
Distance
Elevation

MAP FINDINGS

Site

Database(s)

EDR ID Number
EPA ID Number

A1 **1X ESPONOISA PHOTO SOLUTIONS SYSTEMS**
Target **2500 HOLLYWOOD WAY**
Property **BURBANK, CA 91505**

HAZNET **S112848443**
HWTS **N/A**

Site 1 of 14 in cluster A

Actual:
673 ft.

HAZNET:
Name: 1X ESPONOISA PHOTO SOLUTIONS SYSTEMS
Address: 2500 HOLLYWOOD WAY
Address 2: Not reported
City,State,Zip: BURBANK, CA 915050000
Contact: DON BUCKLES OPS MNGR
Telephone: 8002252524
Mailing Name: Not reported
Mailing Address: 5213 CLAYTON ROAD

Year: 1993
Gepaid: CAC000866488
TSD EPA ID: CAD981402522
CA Waste Code: 541 - Photochemicals/photoprocessing waste
Disposal Method: R01 - Recycler
Tons: 0.0625

Additional Info:

Year: 1993
Gen EPA ID: CAC000866488

Shipment Date: 19930404
Creation Date: 9/6/1995 0:00:00
Receipt Date: 19930409
Manifest ID: 92440998
Trans EPA ID: CAD982433575
Trans Name: Not reported
Trans 2 EPA ID: Not reported
Trans 2 Name: Not reported
TSD EPA ID: CAD981402522
Trans Name: Not reported
TSD EPA Alt EPA ID: Not reported
TSD EPA Alt Name: Not reported
Waste Code Description: 541 - Photochemicals / photo processing waste
RCRA Code: D011
Meth Code: R01 - Recycler
Quantity Tons: 0.0625
Waste Quantity: 15
Quantity Unit: G
Additional Code 1: Not reported
Additional Code 2: Not reported
Additional Code 3: Not reported
Additional Code 4: Not reported
Additional Code 5: Not reported

HWTS:

Name: 1X ESPONOISA PHOTO SOLUTIONS SYSTEMS
Address: 2500 HOLLYWOOD WAY
Address 2: Not reported
City,State,Zip: BURBANK, CA 915050000
EPA ID: CAC000866488

Map ID
Direction
Distance
Elevation

MAP FINDINGS

Site

Database(s)

EDR ID Number
EPA ID Number

1X ESPONISA PHOTO SOLUTIONS SYSTEMS (Continued)

S112848443

Inactive Date: 10/25/2000
Create Date: 04/05/1993
Last Act Date: 10/25/2000
Mailing Name: Not reported
Mailing Address: 5213 CLAYTON ROAD
Mailing Address 2: Not reported
Mailing City,State,Zip: SUISUN VALLEY, CA 945850000
Owner Name: ESPONISA PHOTO SYSTEMS
Owner Address: --
Owner Address 2: Not reported
Owner City,State,Zip: --, 99 --
Contact Name: DON BUCKLES OPS MNGR
Contact Address: --
Contact Address 2: Not reported
City,State,Zip: --, 99 --

**A2
Target
Property**

**BURBANK AIRPORT MARRIOT-HOTEL & CONVENTION CENTER
2500 N HOLLYWOOD WAY
BURBANK, CA 91505**

**HWTS S124602114
N/A**

Site 2 of 14 in cluster A

**Actual:
673 ft.**

HWTS:
Name: BURBANK AIRPORT MARRIOT-HOTEL & CONVENTION CENTER
Address: 2500 N HOLLYWOOD WAY
Address 2: Not reported
City,State,Zip: BURBANK, CA 915051019
EPA ID: CAC002646154
Inactive Date: 03/08/2010
Create Date: 09/08/2009
Last Act Date: 09/08/2009
Mailing Name: Not reported
Mailing Address: 2500 N HOLLYWOOD WAY
Mailing Address 2: Not reported
Mailing City,State,Zip: BURBANK, CA 915051019
Owner Name: BURBANK AIRPORT MARRIOT-HOTEL & CON
Owner Address: 2500 N HOLLYWOOD WAY
Owner Address 2: Not reported
Owner City,State,Zip: BURBANK, CA 915051019
Contact Name: KEN MARCUS
Contact Address: 2500 N HOLLYWOOD WAY
Contact Address 2: Not reported
City,State,Zip: BURBANK, CA 915051019

**A3
Target
Property**

**ILLFORD
2500 HOLLYWOOD WAY
BURBANK, CA 91305**

**HAZNET S112849934
HWTS N/A**

Site 3 of 14 in cluster A

**Actual:
673 ft.**

HAZNET:
Name: ILLFORD
Address: 2500 HOLLYWOOD WAY
Address 2: Not reported
City,State,Zip: BURBANK, CA 913050000
Contact: ANDREW LYONS

Map ID
Direction
Distance
Elevation

MAP FINDINGS

Site

Database(s)

EDR ID Number
EPA ID Number

ILLFORD (Continued)

S112849934

Telephone: 2012656000
Mailing Name: Not reported
Mailing Address: WEST 70 CENTURY RD

Year: 1994
Gepaid: CAC000884576
TSD EPA ID: CAD981402522
CA Waste Code: 541 - Photochemicals/photoprocessing waste
Disposal Method: R01 - Recycler
Tons: 0.1251

Additional Info:

Year: 1994
Gen EPA ID: CAC000884576

Shipment Date: 19940424
Creation Date: 10/5/1995 0:00:00
Receipt Date: 19940426
Manifest ID: 93178444
Trans EPA ID: CAD982433575
Trans Name: Not reported
Trans 2 EPA ID: Not reported
Trans 2 Name: Not reported
TSD EPA ID: CAD981402522
Trans Name: Not reported
TSD EPA Alt ID: Not reported
TSD EPA Alt Name: Not reported
Waste Code Description: 541 - Photochemicals / photo processing waste
RCRA Code: D011
Meth Code: R01 - Recycler
Quantity Tons: 0.1251
Waste Quantity: 30
Quantity Unit: G
Additional Code 1: Not reported
Additional Code 2: Not reported
Additional Code 3: Not reported
Additional Code 4: Not reported
Additional Code 5: Not reported

HWTS:

Name: ILLFORD
Address: 2500 HOLLYWOOD WAY
Address 2: Not reported
City,State,Zip: BURBANK, CA 913050000
EPA ID: CAC000884576
Inactive Date: 10/25/2000
Create Date: 04/20/1994
Last Act Date: 10/25/2000
Mailing Name: Not reported
Mailing Address: WEST 70 CENTURY RD
Mailing Address 2: Not reported
Mailing City,State,Zip: PARAMUS, NJ 076530000
Owner Name: ILLFORD INC
Owner Address: 2500 HOLLYWOOD WAY
Owner Address 2: Not reported

Map ID
Direction
Distance
Elevation

MAP FINDINGS

Site

Database(s)

EDR ID Number
EPA ID Number

ILLFORD (Continued)

S112849934

Owner City,State,Zip: BURBANK, CA 913050000
Contact Name: ANDREW LYONS
Contact Address: 2500 HOLLYWOOD WAY
Contact Address 2: Not reported
City,State,Zip: BURBANK, CA 913050000

**A4
Target
Property**

**BURBANK AIRPORT MARIOTT HOTEL
2500 N HOLLYWOOD WAY
BURBANK, CA 91505**

**FINDS 1023253561
N/A**

Site 4 of 14 in cluster A

**Actual:
673 ft.**

FINDS:
Registry ID: 110065424142

Click Here:

Environmental Interest/Information System:
STATE MASTER

Click this hyperlink while viewing on your computer to access
additional FINDS: detail in the EDR Site Report.

**A5
Target
Property**

**BURBANK AIRPORT HILTON
2500 HOLLYWOOD WAY
BURBANK, CA 91505**

**WIP S103953576
N/A**

Site 5 of 14 in cluster A

**Actual:
673 ft.**

WIP:
Name: BURBANK AIRPORT HILTON
Address: 2500 Hollywood Way
City,State,Zip: BURBANK, CA 91505
Region: 4
File Number: 104.1185
File Status: Historical
Staff: LM
Facility Suite: Not reported

**A6
Target
Property**

**HILTON BURBANK
2500 HOLLYWOOD WAY
BURBANK, CA 91505**

**HWTS S124580777
N/A**

Site 6 of 14 in cluster A

**Actual:
673 ft.**

HWTS:
Name: HILTON BURBANK
Address: 2500 HOLLYWOOD WAY
Address 2: Not reported
City,State,Zip: BURBANK, CA 91505
EPA ID: CAC002581446
Inactive Date: 04/25/2005
Create Date: 08/31/2004
Last Act Date: 08/31/2004
Mailing Name: Not reported
Mailing Address: 2500 HOLLYWOOD WAY

Map ID
 Direction
 Distance
 Elevation

MAP FINDINGS

Site

Database(s)

EDR ID Number
 EPA ID Number

HILTON BURBANK (Continued)

S124580777

Mailing Address 2:	Not reported
Mailing City,State,Zip:	BURBANK, CA 91505
Owner Name:	STRATEGIC HOTEL CAPITAL
Owner Address:	2500 HOLLYWOOD WAY
Owner Address 2:	Not reported
Owner City,State,Zip:	BURBANK, CA 91505
Contact Name:	BILL GREGORY
Contact Address:	2500 HOLLYWOOD WAY
Contact Address 2:	Not reported
City,State,Zip:	BURBANK, CA 91505

**A7
 Target
 Property**

**HILTON HOTEL INC
 2500 N HOLLYWOOD WAY
 BURBANK, CA 91505**

**HAZNET S123582441
 HWTS N/A**

Site 7 of 14 in cluster A

**Actual:
 673 ft.**

HAZNET:	
Name:	HILTON HOTEL INC
Address:	2500 N HOLLYWOOD WAY
Address 2:	Not reported
City,State,Zip:	BURBANK, CA 915051019
Contact:	BILL GREGORY
Telephone:	8188406490
Mailing Name:	Not reported
Mailing Address:	2500 N HOLLYWOOD WAY
Year:	2005
Gepaid:	CAC002597338
TSD EPA ID:	CAD009007626
CA Waste Code:	151 - Asbestos containing waste
Disposal Method:	D80 - Disposal, Land Fill
Tons:	0.33712

Additional Info:

Year:	2005
Gen EPA ID:	CAC002597338
Shipment Date:	20051115
Creation Date:	1/2/2007 18:30:08
Receipt Date:	20051117
Manifest ID:	24216269
Trans EPA ID:	MDR000013854
Trans Name:	MARCOR REMEDIATION INC
Trans 2 EPA ID:	Not reported
Trans 2 Name:	Not reported
TSD EPA ID:	CAD009007626
Trans Name:	AZUSA LAND RECLAMATION CO
TSD Ait EPA ID:	CAD009007626
TSD Ait Name:	Not reported
Waste Code Description:	151 - Asbestos-containing waste
RCRA Code:	Not reported
Meth Code:	D80 - Disposal, Land Fill
Quantity Tons:	0.33712
Waste Quantity:	0.4
Quantity Unit:	Y

Map ID
 Direction
 Distance
 Elevation

MAP FINDINGS

Site

Database(s)

EDR ID Number
 EPA ID Number

HILTON HOTEL INC (Continued)

S123582441

Additional Code 1: Not reported
 Additional Code 2: Not reported
 Additional Code 3: Not reported
 Additional Code 4: Not reported
 Additional Code 5: Not reported

HWTS:

Name: HILTON HOTEL INC
 Address: 2500 N HOLLYWOOD WAY
 Address 2: Not reported
 City,State,Zip: BURBANK, CA 915051019
 EPA ID: CAC002597338
 Inactive Date: 05/07/2006
 Create Date: 11/07/2005
 Last Act Date: 11/07/2005
 Mailing Name: Not reported
 Mailing Address: 2500 N HOLLYWOOD WAY
 Mailing Address 2: Not reported
 Mailing City,State,Zip: BURBANK, CA 915051019
 Owner Name: HILTON HOTEL INC
 Owner Address: 2500 N HOLLYWOOD WAY
 Owner Address 2: Not reported
 Owner City,State,Zip: BURBANK, CA 915051019
 Contact Name: BILL GREGORY
 Contact Address: 2500 N HOLLYWOOD WAY
 Contact Address 2: Not reported
 City,State,Zip: BURBANK, CA 915051019

**A8
 Target
 Property**

**1X ILFORD PHOTO
 2500 HOLLYWOOD WY
 BURBANK, CA 91505**

**HAZNET S112847187
 HWTS N/A**

Site 8 of 14 in cluster A

**Actual:
 673 ft.**

HAZNET:
 Name: 1X ILFORD PHOTO
 Address: 2500 HOLLYWOOD WY
 Address 2: Not reported
 City,State,Zip: BURBANK, CA 915050000
 Contact: ANDREW LYONS
 Telephone: 8009220192
 Mailing Name: Not reported
 Mailing Address: ILFORD PHOTO

Year: 1993
 Gepaid: CAC000838840
 TSD EPA ID: CAD981402522
 CA Waste Code: 541 - Photochemicals/photoprocessing waste
 Disposal Method: R01 - Recycler
 Tons: 0.0834

Additional Info:
 Year: 1993
 Gen EPA ID: CAC000838840

Shipment Date: 19930404

Map ID
Direction
Distance
Elevation

MAP FINDINGS

Site

Database(s)

EDR ID Number
EPA ID Number

1X ILFORD PHOTO (Continued)

S112847187

Creation Date: 9/6/1995 0:00:00
Receipt Date: 19930406
Manifest ID: 92440994
Trans EPA ID: CAD982433575
Trans Name: Not reported
Trans 2 EPA ID: Not reported
Trans 2 Name: Not reported
TSDf EPA ID: CAD981402522
Trans Name: Not reported
TSDf Alt EPA ID: Not reported
TSDf Alt Name: Not reported
Waste Code Description: 541 - Photochemicals / photo processing waste
RCRA Code: D011
Meth Code: R01 - Recycler
Quantity Tons: 0.0834
Waste Quantity: 20
Quantity Unit: G
Additional Code 1: Not reported
Additional Code 2: Not reported
Additional Code 3: Not reported
Additional Code 4: Not reported
Additional Code 5: Not reported

HWTS:

Name: 1X ILFORD PHOTO
Address: 2500 HOLLYWOOD WY
Address 2: Not reported
City,State,Zip: BURBANK, CA 915050000
EPA ID: CAC000838840
Inactive Date: 10/25/2000
Create Date: 03/17/1993
Last Act Date: 10/25/2000
Mailing Name: Not reported
Mailing Address: ILFORD PHOTO
Mailing Address 2: Not reported
Mailing City,State,Zip: PARAMUS, NJ 076530000
Owner Name: INTERNATIONAL PAPER
Owner Address: --
Owner Address 2: Not reported
Owner City,State,Zip: --, 99 --
Contact Name: ANDREW LYONS
Contact Address: --
Contact Address 2: Not reported
City,State,Zip: --, 99 --

A9
Target
Property

BURBANK MARRIOT HOTEL
2500 N HOLLYWOOD WAY
BURBANK, CA 91505

HWTS S124604676
N/A

Site 9 of 14 in cluster A

Actual:
673 ft.

HWTS:

Name: BURBANK MARRIOT HOTEL
Address: 2500 N HOLLYWOOD WAY
Address 2: Not reported
City,State,Zip: BURBANK, CA 915051019
EPA ID: CAC002654084

Map ID
Direction
Distance
Elevation

MAP FINDINGS

Site

Database(s)

EDR ID Number
EPA ID Number

BURBANK MARRIOT HOTEL (Continued)

S124604676

Inactive Date: 11/23/2010
Create Date: 05/26/2010
Last Act Date: 12/01/2010
Mailing Name: Not reported
Mailing Address: 1 POST OFFICE SQ STE 3100
Mailing Address 2: Not reported
Mailing City,State,Zip: BOSTON, MA 021092108
Owner Name: PYRAMID HOTELS
Owner Address: 1 POST OFFICE SQ STE 3100
Owner Address 2: Not reported
Owner City,State,Zip: BOSTON, MA 021092108
Contact Name: CHARLES CHAFFEE
Contact Address: 1 POST OFFICE SQ STE 3100
Contact Address 2: Not reported
City,State,Zip: BOSTON, MA 021092108

A10
Target
Property

BURBANK AIRPORT HILTON
2500 HOLLYWOOD WAY
BURBANK, CA 91505

CPS-SLIC
HAZNET
HWTS

S112874477
N/A

Site 10 of 14 in cluster A

Actual:
673 ft.

CPS-SLIC:
Name: BURBANK AIRPORT HILTON
Address: 2500 HOLLYWOOD WAY
City,State,Zip: BURBANK, CA 91505
Region: STATE
Facility Status: Completed - Case Closed
Status Date: 04/27/1990
Global Id: T10000015250
Lead Agency: LOS ANGELES RWQCB (REGION 4)
Lead Agency Case Number: Not reported
Latitude: 34.19416
Longitude: -118.34775
Case Type: Cleanup Program Site
Case Worker: WIP
Local Agency: Not reported
RB Case Number: 104.1185
File Location: Not reported
Potential Media Affected: Not reported
Potential Contaminants of Concern: Not reported
Site History: Not reported

[Click here to access the California GeoTracker records for this facility:](#)

HAZNET:

Name: BURBANK AIRPORT HILTON
Address: 2500 HOLLYWOOD WAY
Address 2: Not reported
City,State,Zip: BURBANK, CA 915050000
Contact: BILL GREGORY
Telephone: 8188436000
Mailing Name: Not reported
Mailing Address: 2500 HOLLYWOOD WAY

Year: 1996
Gepaid: CAC001211280

Map ID
Direction
Distance
Elevation

MAP FINDINGS

Site

Database(s)

EDR ID Number
EPA ID Number

BURBANK AIRPORT HILTON (Continued)

S112874477

TSD EPA ID: CAD008252405
CA Waste Code: 343 - Unspecified organic liquid mixture
Disposal Method: R01 - Recycler
Tons: 0.085

Additional Info:

Year: 1996
Gen EPA ID: CAC001211280

Shipment Date: 19960417
Creation Date: 10/29/1996 0:00:00
Receipt Date: 19960417
Manifest ID: 95921560
Trans EPA ID: CAD008252405
Trans Name: Not reported
Trans 2 EPA ID: Not reported
Trans 2 Name: Not reported
TSD EPA ID: CAD008252405
Trans Name: Not reported
TSD EPA Alt ID: Not reported
TSD EPA Alt Name: Not reported
Waste Code Description: 343 - Unspecified organic liquid mixture
RCRA Code: D001
Meth Code: R01 - Recycler
Quantity Tons: 0.085
Waste Quantity: 25
Quantity Unit: G
Additional Code 1: Not reported
Additional Code 2: Not reported
Additional Code 3: Not reported
Additional Code 4: Not reported
Additional Code 5: Not reported

HWTS:

Name: BURBANK AIRPORT HILTON
Address: 2500 HOLLYWOOD WAY
Address 2: Not reported
City,State,Zip: BURBANK, CA 915050000
EPA ID: CAC001211280
Inactive Date: 10/25/2000
Create Date: 04/16/1996
Last Act Date: 10/25/2000
Mailing Name: Not reported
Mailing Address: 2500 HOLLYWOOD WAY
Mailing Address 2: Not reported
Mailing City,State,Zip: BURBANK, CA 915050000
Owner Name: CORPORATION
Owner Address: 2500 HOLLYWOOD WAY
Owner Address 2: Not reported
Owner City,State,Zip: BURBANK, CA 915050000
Contact Name: BILL GREGORY
Contact Address: 2500 HOLLYWOOD WAY
Contact Address 2: Not reported
City,State,Zip: BURBANK, CA 915050000

Map ID
Direction
Distance
Elevation

MAP FINDINGS

Site

Database(s)

EDR ID Number
EPA ID Number

A11
Target
Property

FUJI FILM BURBANK AIRPORT HILT
2500 HOLLYWOOD WY
BURBANK, CA 91505

HAZNET
HWTS
S113172999
N/A

Site 11 of 14 in cluster A

Actual:
673 ft.

HAZNET:

Name: FUJI FILM BURBANK AIRPORT HILT
Address: 2500 HOLLYWOOD WY
Address 2: Not reported
City,State,Zip: BURBANK, CA 915051019
Contact: --
Telephone: --
Mailing Name: Not reported
Mailing Address: --

Year: 1993
Gepaid: CAP982454779
TSD EPA ID: CAD981402522
CA Waste Code: 541 - Photochemicals/photoprocessing waste
Disposal Method: R01 - Recycler
Tons: 0.2502

Additional Info:

Year: 1993
Gen EPA ID: CAP982454779

Shipment Date: 19930404
Creation Date: 9/6/1995 0:00:00
Receipt Date: 19930406
Manifest ID: 92440992
Trans EPA ID: CAD982433575
Trans Name: Not reported
Trans 2 EPA ID: Not reported
Trans 2 Name: Not reported
TSD EPA ID: CAD981402522
Trans Name: Not reported
TSD EPA ID: Not reported
TSD EPA Name: Not reported
Waste Code Description: 541 - Photochemicals / photo processing waste
RCRA Code: D011
Meth Code: R01 - Recycler
Quantity Tons: 0.2502
Waste Quantity: 60
Quantity Unit: G
Additional Code 1: Not reported
Additional Code 2: Not reported
Additional Code 3: Not reported
Additional Code 4: Not reported
Additional Code 5: Not reported

HWTS:

Name: FUJI FILM BURBANK AIRPORT HILT
Address: 2500 HOLLYWOOD WY
Address 2: Not reported
City,State,Zip: BURBANK, CA 915051019
EPA ID: CAP982454779

Map ID
Direction
Distance
Elevation

MAP FINDINGS

Site

Database(s)

EDR ID Number
EPA ID Number

FUJI FILM BURBANK AIRPORT HILT (Continued)

S113172999

Inactive Date: 12/21/2000
Create Date: 05/13/1998
Last Act Date: 07/06/2010
Mailing Name: Not reported
Mailing Address: --
Mailing Address 2: Not reported
Mailing City,State,Zip: --, 99 000000000
Owner Name: --
Owner Address: --
Owner Address 2: Not reported
Owner City,State,Zip: --, 99 --
Contact Name: --
Contact Address: --
Contact Address 2: Not reported
City,State,Zip: --, 99 --

**A12
Target
Property**

**1X BURBANK HILTON
2500 HOLLYWOOD WAY
BURBANK, CA 91505**

**HAZNET
HWTS S112848446
N/A**

Site 12 of 14 in cluster A

**Actual:
673 ft.**

HAZNET:
Name: 1X BURBANK HILTON
Address: 2500 HOLLYWOOD WAY
Address 2: Not reported
City,State,Zip: BURBANK, CA 915050000
Contact: BILL LEE/SALES
Telephone: 7145219040
Mailing Name: Not reported
Mailing Address: NORITSU

Year: 1993
Gepaid: CAC000866512
TSD EPA ID: CAD981402522
CA Waste Code: 541 - Photochemicals/photoprocessing waste
Disposal Method: R01 - Recycler
Tons: 0.4587

Additional Info:

Year: 1993
Gen EPA ID: CAC000866512

Shipment Date: 19930404
Creation Date: 9/6/1995 0:00:00
Receipt Date: 19930405
Manifest ID: 92440996
Trans EPA ID: CAD982433575
Trans Name: Not reported
Trans 2 EPA ID: Not reported
Trans 2 Name: Not reported
TSD EPA ID: CAD981402522
Trans Name: Not reported
TSD EPA ID: Not reported
TSD EPA Alt Name: Not reported
Waste Code Description: 541 - Photochemicals / photo processing waste

Map ID
 Direction
 Distance
 Elevation

MAP FINDINGS

Site

Database(s)

EDR ID Number
 EPA ID Number

1X BURBANK HILTON (Continued)

S112848446

RCRA Code: D011
 Meth Code: R01 - Recycler
 Quantity Tons: 0.4587
 Waste Quantity: 110
 Quantity Unit: G
 Additional Code 1: Not reported
 Additional Code 2: Not reported
 Additional Code 3: Not reported
 Additional Code 4: Not reported
 Additional Code 5: Not reported

HWTS:

Name: 1X BURBANK HILTON
 Address: 2500 HOLLYWOOD WAY
 Address 2: Not reported
 City,State,Zip: BURBANK, CA 915050000
 EPA ID: CAC000866512
 Inactive Date: 10/25/2000
 Create Date: 04/05/1993
 Last Act Date: 10/25/2000
 Mailing Name: Not reported
 Mailing Address: NORITSU
 Mailing Address 2: Not reported
 Mailing City,State,Zip: BUENA PARK, CA 906220000
 Owner Name: NORITSU
 Owner Address: --
 Owner Address 2: Not reported
 Owner City,State,Zip: --, 99 --
 Contact Name: BILL LEE/SALES
 Contact Address: --
 Contact Address 2: Not reported
 City,State,Zip: --, 99 --

A13 **FUJI PHOTO FILM USA INC**
Target **2500 HOLLYWOOD WY HILTON**
Property **BURBANK, CA 91505**

HAZNET **S113172191**
HWTS **N/A**

Site 13 of 14 in cluster A

Actual:
673 ft.

HAZNET:
 Name: FUJI PHOTO FILM USA INC
 Address: 2500 HOLLYWOOD WY HILTON
 Address 2: Not reported
 City,State,Zip: BURBANK, CA 915051019
 Contact: --
 Telephone: --
 Mailing Name: Not reported
 Mailing Address: --
 Year: 1994
 Gepaid: CAP400480408
 TSD EPA ID: CAD981402522
 CA Waste Code: 541 - Photochemicals/photoprocessing waste
 Disposal Method: R01 - Recycler
 Tons: 0.2085

Map ID
Direction
Distance
Elevation

MAP FINDINGS

Site

Database(s)

EDR ID Number
EPA ID Number

FUJI PHOTO FILM USA INC (Continued)

S113172191

Additional Info:

Year: 1994
Gen EPA ID: CAP400480408

Shipment Date: 19940424
Creation Date: 3/25/1996 0:00:00
Receipt Date: 19940426
Manifest ID: 93178442
Trans EPA ID: CAD982433575
Trans Name: Not reported
Trans 2 EPA ID: Not reported
Trans 2 Name: Not reported
TSDf EPA ID: CAD981402522
Trans Name: Not reported
TSDf Alt EPA ID: CAD981402522
TSDf Alt Name: Not reported
Waste Code Description: 541 - Photochemicals / photo processing waste
RCRA Code: D011
Meth Code: R01 - Recycler
Quantity Tons: 0.2085
Waste Quantity: 50
Quantity Unit: G
Additional Code 1: Not reported
Additional Code 2: Not reported
Additional Code 3: Not reported
Additional Code 4: Not reported
Additional Code 5: Not reported

HWTS:

Name: FUJI PHOTO FILM USA INC
Address: 2500 HOLLYWOOD WY HILTON
Address 2: Not reported
City,State,Zip: BURBANK, CA 915051019
EPA ID: CAP400480408
Inactive Date: 12/21/2000
Create Date: 05/13/1998
Last Act Date: 07/06/2010
Mailing Name: Not reported
Mailing Address: --
Mailing Address 2: Not reported
Mailing City,State,Zip: --, 99 000000000
Owner Name: --
Owner Address: --
Owner Address 2: Not reported
Owner City,State,Zip: --, 99 --
Contact Name: --
Contact Address: --
Contact Address 2: Not reported
City,State,Zip: --, 99 --

Map ID
Direction
Distance
Elevation

MAP FINDINGS

Site

Database(s)

EDR ID Number
EPA ID Number

A14 **BURBANK AIRPORT MARIOTT HOTEL**
Target **2500 N HOLLYWOOD WAY**
Property **BURBANK, CA 91505**

CIWQS **S121654030**
CERS **N/A**

Site 14 of 14 in cluster A

Actual:
673 ft.

CIWQS:
Name: MARRIOT BURBANK AIRPORT & CONVENTION CENTER
Address: 2500 N HOLLYWOOD WY
City,State,Zip: BURBANK, CA 91505
Agency: Pyramid Project Management LLC
Agency Address: 1 Post Office Square Ste 3100, Boston, MA 02109
Place/Project Type: Construction - Commercial
SIC/NAICS: Not reported
Region: 4
Program: CONSTW
Regulatory Measure Status: Terminated
Regulatory Measure Type: Storm water construction
Order Number: 99-08DW
WDID: 4 19C350941
NPDES Number: CAS000002
Adoption Date: 01/01/1900
Effective Date: 02/22/2008
Termination Date: 06/21/2010
Expiration/Review Date: 01/01/1900
Design Flow: Not reported
Major/Minor: Not reported
Complexity: Not reported
TTWQ: Not reported
Enforcement Actions within 5 years: 0
Violations within 5 years: 0
Latitude: Not reported
Longitude: Not reported

CERS:
Name: BURBANK AIRPORT MARIOTT HOTEL
Address: 2500 N HOLLYWOOD WAY
City,State,Zip: BURBANK, CA 91505
Site ID: 100559
CERS ID: 10229452
CERS Description: Chemical Storage Facilities

Violations:
Site ID: 100559
Site Name: BURBANK AIRPORT MARIOTT HOTEL
Violation Date: 08-23-2017
Citation: HSC 6.95 Multiple - California Health and Safety Code, Chapter 6.95, Section(s) Multiple
Violation Description: Business Plan Program - Operations/Maintenance - General
Violation Notes: NFPA 704 Placard Required.
Violation Division: Burbank Fire Department
Violation Program: HMRRP
Violation Source: CERS

Site ID: 100559
Site Name: BURBANK AIRPORT MARIOTT HOTEL
Violation Date: 08-23-2017
Citation: HSC 6.95 Multiple - California Health and Safety Code, Chapter 6.95, Section(s) Multiple

Map ID
Direction
Distance
Elevation

MAP FINDINGS

Site

Database(s)

EDR ID Number
EPA ID Number

BURBANK AIRPORT MARIOTT HOTEL (Continued)

S121654030

Violation Description: Business Plan Program - Operations/Maintenance - General
Violation Notes: Signs Required for Hazardous Materials Storage Area.
Violation Division: Burbank Fire Department
Violation Program: HMRRP
Violation Source: CERS

Evaluation:
Eval General Type: Compliance Evaluation Inspection
Eval Date: 08-23-2017
Violations Found: Yes
Eval Type: Routine done by local agency
Eval Notes: Hazardous materials inspection complete. (2) Minor violations noted.
Eval Division: Burbank Fire Department
Eval Program: HMRRP
Eval Source: CERS

Coordinates:
Site ID: 100559
Facility Name: BURBANK AIRPORT MARIOTT HOTEL
Env Int Type Code: HMBP
Program ID: 10229452
Coord Name: Not reported
Ref Point Type Desc: Center of a facility or station.
Latitude: 34.194410
Longitude: -118.346980

Affiliation:
Affiliation Type Desc: Document Preparer
Entity Name: Brenda Castro
Entity Title: Not reported
Affiliation Address: Not reported
Affiliation City: Not reported
Affiliation State: Not reported
Affiliation Country: Not reported
Affiliation Zip: Not reported
Affiliation Phone: Not reported

Affiliation Type Desc: Environmental Contact
Entity Name: Clifford Monterrosa
Entity Title: Not reported
Affiliation Address: 2500 North Hollywood Way
Affiliation City: Burbank
Affiliation State: CA
Affiliation Country: Not reported
Affiliation Zip: 91505
Affiliation Phone: Not reported

Affiliation Type Desc: Facility Mailing Address
Entity Name: Mailing Address
Entity Title: Not reported
Affiliation Address: 2500 N HOLLYWOOD WAY
Affiliation City: BURBANK
Affiliation State: CA
Affiliation Country: Not reported
Affiliation Zip: 91505
Affiliation Phone: Not reported

Map ID
Direction
Distance
Elevation

MAP FINDINGS

Site

Database(s)

EDR ID Number
EPA ID Number

BURBANK AIRPORT MARIOTT HOTEL (Continued)

S121654030

Affiliation Type Desc: Legal Owner
Entity Name: PHF 11 BURBANK LLC
Entity Title: Not reported
Affiliation Address: 2500 N HOLLYWOOD WAY
Affiliation City: BURBANK
Affiliation State: CA
Affiliation Country: United States
Affiliation Zip: 91505
Affiliation Phone: (818) 843-6000

Affiliation Type Desc: CUPA District
Entity Name: Los Angeles County Fire
Entity Title: Not reported
Affiliation Address: 5825 Rickenbacker Road
Affiliation City: Commerce
Affiliation State: CA
Affiliation Country: Not reported
Affiliation Zip: 90040-3027
Affiliation Phone: (323) 890-4000

Affiliation Type Desc: Identification Signer
Entity Name: Clifford Monterrosa
Entity Title: Director of Rooms
Affiliation Address: Not reported
Affiliation City: Not reported
Affiliation State: Not reported
Affiliation Country: Not reported
Affiliation Zip: Not reported
Affiliation Phone: Not reported

Affiliation Type Desc: Operator
Entity Name: Clifford Monterrosa
Entity Title: Not reported
Affiliation Address: Not reported
Affiliation City: Not reported
Affiliation State: Not reported
Affiliation Country: Not reported
Affiliation Zip: Not reported
Affiliation Phone: (818) 840-6489

Affiliation Type Desc: Parent Corporation
Entity Name: BURBANK AIRPORT MARIOTT HOTEL
Entity Title: Not reported
Affiliation Address: Not reported
Affiliation City: Not reported
Affiliation State: Not reported
Affiliation Country: Not reported
Affiliation Zip: Not reported
Affiliation Phone: Not reported

Map ID
Direction
Distance
Elevation

MAP FINDINGS

Site

Database(s)

EDR ID Number
EPA ID Number

NPL
Region
< 1/8
1 ft.

SAN FERNANDO VALLEY (AREA 1)
NORTH HOLLYWOOD WELLFIELD AREA
NORTH HOLLYWOOD, CA 91601

NPL 1000709322
SEMS CAD980894893
US ENG CONTROLS
US INST CONTROLS
ENVIROSTOR
HIST Cal-Sites
ROD
PRP
CONSENT
FINDS
ECHO
Cortese

NPL:
EPA Region: 9
EPA ID: CAD980894893
Site ID: 902251
Name: SAN FERNANDO VALLEY (AREA 1)
Address: NORTH HOLLYWOOD WELLFIELD AREA
City,State,Zip: NORTH HOLLYWOOD, CA 91601
Federal: N
Final Date: 1986-06-10 00:00:00
Latitude: 34.19
Longitude: -118.3514
Site Score: 42.240000000000002

NPL:
NPL Status: Currently on the Final NPL
Substance ID: Not reported
CAS Number: Not reported
Substance: Not reported
Pathway: Not reported
Scoring: Not reported

NPL Status: Currently on the Final NPL
Substance ID: U044
CAS Number: 67-66-3
Substance: CHLOROFORM
Pathway: GROUND WATER PATHWAY
Scoring: 4

NPL Status: Currently on the Final NPL
Substance ID: U210
CAS Number: 127-18-4
Substance: TETRACHLOROETHENE
Pathway: GROUND WATER PATHWAY
Scoring: 2

NPL Status: Currently on the Final NPL
Substance ID: U211
CAS Number: 56-23-5
Substance: CARBON TETRACHLORIDE
Pathway: GROUND WATER PATHWAY
Scoring: 4

NPL Status: Currently on the Final NPL
Substance ID: U228
CAS Number: 79-01-6
Substance: TRICHLOROETHYLENE (TCE)
Pathway: GROUND WATER PATHWAY

Map ID
Direction
Distance
Elevation

MAP FINDINGS

Site

Database(s)

EDR ID Number
EPA ID Number

SAN FERNANDO VALLEY (AREA 1) (Continued)

1000709322

Scoring: 2

Summary Details:

Conditions at proposal October 15, 1984): San Fernando Valley Area 1) is an area of contaminated ground water in the vicinity of the North Hollywood section of the City of Los Angeles, Los Angeles County, California. This area is part of the San Fernando Valley Basin, a natural underground reservoir that represents an important source of drinking water for at least 3 million people in the Los Angeles metropolitan area. The contaminated ground water, which underlies an area of approximately 5,156 acres, contains trichloroethylene (TCE) and perchloroethylene (PCE), and to a lesser extent, carbon tetrachloride and chloroform, according to analyses conducted by the California Department of Health Services, as well as numerous local government agencies. The State s recommended drinking water guideline for TCE and PCE (5 and 4 parts per billion respectively) are exceeded in a number of public wells in this area. To alleviate this contamination, wells are either taken out of service or blended with water from clean sources to ensure that the public receives water with TCE/PCE concentrations below the State s guidelines. Status June 10, 1986): EPA and the Los Angeles Department of Water and Power are entering into a cooperative agreement for a remedial investigation of the San Fernando Valley Basin and a feasibility study targeted at Area 1, the most contaminated area. The RI is scheduled to begin in early 1986.

NPL:

NPL Status: Currently on the Final NPL
Category Description: Depth To Aquifer-<= 10 Feet
Category Value: 1

NPL Status: Currently on the Final NPL
Category Description: Distance To Nearest Population-> 0 And <= 1/4 Mile
Category Value: 10

NPL:

NPL Name: SAN FERNANDO VALLEY (AREA 1)

NPL:

EPA Region: 09
Site ID: 0902251
Site Status: F
Federal Site: N
Date Deleted: Not reported
Date Finalized: 06/10/86
Date Proposed: 10/15/84

NPL:

Proposed Date: 10/15/1984
Final Date: 06/10/1986
Deleted Date: Not reported
NPL Status: Final

SEMS:

Site ID: 0902251

Map ID
Direction
Distance
Elevation

MAP FINDINGS

Site

Database(s)

EDR ID Number
EPA ID Number

SAN FERNANDO VALLEY (AREA 1) (Continued)

1000709322

EPA ID: CAD980894893
Name: SAN FERNANDO VALLEY (AREA 1)
Address: NORTH HOLLYWOOD WELLFIELD AREA
Address 2: Not reported
City,State,Zip: NORTH HOLLYWOOD, CA 91601
Cong District: 27,28
FIPS Code: 06037
Latitude: +34.190000
Longitude: -118.351400
FF: N
NPL: Currently on the Final NPL
Non NPL Status: Not reported

SEMS Detail:

Region: 09
Site ID: 0902251
EPA ID: CAD980894893
Site Name: SAN FERNANDO VALLEY (AREA 1)
NPL: F
FF: N
OU: 00
Action Code: MA
Action Name: ST COOP
SEQ: 1
Start Date: 1989-04-30 04:00:00
Finish Date: Not reported
Qual: Not reported
Current Action Lead: EPA Perf

Region: 09
Site ID: 0902251
EPA ID: CAD980894893
Site Name: SAN FERNANDO VALLEY (AREA 1)
NPL: F
FF: N
OU: 00
Action Code: FE
Action Name: 5 YEAR
SEQ: 2
Start Date: 1998-08-17 04:00:00
Finish Date: 8/17/1998 4:00:00 AM
Qual: Not reported
Current Action Lead: EPA Perf

Region: 09
Site ID: 0902251
EPA ID: CAD980894893
Site Name: SAN FERNANDO VALLEY (AREA 1)
NPL: F
FF: N
OU: 04
Action Code: FS
Action Name: FS
SEQ: 1
Start Date: 2006-01-23 05:00:00
Finish Date: 9/30/2009 4:00:00 AM
Qual: Not reported
Current Action Lead: EPA Perf

Map ID
Direction
Distance
Elevation

MAP FINDINGS

Site

Database(s)

EDR ID Number
EPA ID Number

SAN FERNANDO VALLEY (AREA 1) (Continued)

1000709322

Region: 09
Site ID: 0902251
EPA ID: CAD980894893
Site Name: SAN FERNANDO VALLEY (AREA 1)
NPL: F
FF: N
OU: 00
Action Code: MA
Action Name: ST COOP
SEQ: 2
Start Date: 1988-01-12 05:00:00
Finish Date: Not reported
Qual: Not reported
Current Action Lead: EPA Perf

Region: 09
Site ID: 0902251
EPA ID: CAD980894893
Site Name: SAN FERNANDO VALLEY (AREA 1)
NPL: F
FF: N
OU: 00
Action Code: FE
Action Name: 5 YEAR
SEQ: 3
Start Date: 2003-06-20 04:00:00
Finish Date: 9/30/2003 4:00:00 AM
Qual: Not reported
Current Action Lead: EPA Perf

Region: 09
Site ID: 0902251
EPA ID: CAD980894893
Site Name: SAN FERNANDO VALLEY (AREA 1)
NPL: F
FF: N
OU: 00
Action Code: FE
Action Name: 5 YEAR
SEQ: 4
Start Date: 2008-04-24 04:00:00
Finish Date: 9/30/2008 4:00:00 AM
Qual: Not reported
Current Action Lead: EPA Perf

Region: 09
Site ID: 0902251
EPA ID: CAD980894893
Site Name: SAN FERNANDO VALLEY (AREA 1)
NPL: F
FF: N
OU: 00
Action Code: FE
Action Name: 5 YEAR
SEQ: 5
Start Date: 2004-04-15 04:00:00
Finish Date: 9/30/2004 4:00:00 AM

Map ID
Direction
Distance
Elevation

MAP FINDINGS

Site

Database(s)

EDR ID Number
EPA ID Number

SAN FERNANDO VALLEY (AREA 1) (Continued)

1000709322

Qual:	Not reported
Current Action Lead:	EPA Perf
Region:	09
Site ID:	0902251
EPA ID:	CAD980894893
Site Name:	SAN FERNANDO VALLEY (AREA 1)
NPL:	F
FF:	N
OU:	00
Action Code:	NP
Action Name:	PROPOSED
SEQ:	1
Start Date:	1984-10-15 05:00:00
Finish Date:	10/15/1984 5:00:00 AM
Qual:	Not reported
Current Action Lead:	EPA Perf
Region:	09
Site ID:	0902251
EPA ID:	CAD980894893
Site Name:	SAN FERNANDO VALLEY (AREA 1)
NPL:	F
FF:	N
OU:	00
Action Code:	AR
Action Name:	ADMIN REC
SEQ:	2
Start Date:	1991-06-17 04:00:00
Finish Date:	10/8/2020 5:00:00 AM
Qual:	V
Current Action Lead:	EPA Perf
Region:	09
Site ID:	0902251
EPA ID:	CAD980894893
Site Name:	SAN FERNANDO VALLEY (AREA 1)
NPL:	F
FF:	N
OU:	00
Action Code:	CR
Action Name:	CI
SEQ:	1
Start Date:	1985-03-18 06:00:00
Finish Date:	Not reported
Qual:	Not reported
Current Action Lead:	EPA Perf
Region:	09
Site ID:	0902251
EPA ID:	CAD980894893
Site Name:	SAN FERNANDO VALLEY (AREA 1)
NPL:	F
FF:	N
OU:	00
Action Code:	AR
Action Name:	ADMIN REC

Map ID
Direction
Distance
Elevation

MAP FINDINGS

Site

Database(s)

EDR ID Number
EPA ID Number

SAN FERNANDO VALLEY (AREA 1) (Continued)

1000709322

SEQ: 3
Start Date: 2000-07-18 04:00:00
Finish Date: Not reported
Qual: Not reported
Current Action Lead: EPA Perf

Region: 09
Site ID: 0902251
EPA ID: CAD980894893
Site Name: SAN FERNANDO VALLEY (AREA 1)
NPL: F
FF: N
OU: 00
Action Code: CR
Action Name: CI
SEQ: 2
Start Date: 2008-09-10 04:00:00
Finish Date: Not reported
Qual: Not reported
Current Action Lead: EPA Perf

Region: 09
Site ID: 0902251
EPA ID: CAD980894893
Site Name: SAN FERNANDO VALLEY (AREA 1)
NPL: F
FF: N
OU: 00
Action Code: FE
Action Name: 5 YEAR
SEQ: 6
Start Date: 2013-09-30 05:00:00
Finish Date: 9/30/2013 5:00:00 AM
Qual: Not reported
Current Action Lead: EPA Perf

Region: 09
Site ID: 0902251
EPA ID: CAD980894893
Site Name: SAN FERNANDO VALLEY (AREA 1)
NPL: F
FF: N
OU: 04
Action Code: RO
Action Name: ROD
SEQ: 4
Start Date: 2009-09-30 04:00:00
Finish Date: 9/30/2009 4:00:00 AM
Qual: Not reported
Current Action Lead: EPA Perf

Region: 09
Site ID: 0902251
EPA ID: CAD980894893
Site Name: SAN FERNANDO VALLEY (AREA 1)
NPL: F
FF: N

Map ID
Direction
Distance
Elevation

MAP FINDINGS

Site

Database(s)

EDR ID Number
EPA ID Number

SAN FERNANDO VALLEY (AREA 1) (Continued)

1000709322

OU: 03
Action Code: RS
Action Name: RV ASSESS
SEQ: 2
Start Date: 1991-06-17 04:00:00
Finish Date: 6/17/1991 4:00:00 AM
Qual: Not reported
Current Action Lead: EPA Perf

Region: 09
Site ID: 0902251
EPA ID: CAD980894893
Site Name: SAN FERNANDO VALLEY (AREA 1)
NPL: F
FF: N
OU: 00
Action Code: NF
Action Name: NPL FINL
SEQ: 1
Start Date: 1986-06-10 04:00:00
Finish Date: 6/10/1986 4:00:00 AM
Qual: Not reported
Current Action Lead: EPA Perf

Region: 09
Site ID: 0902251
EPA ID: CAD980894893
Site Name: SAN FERNANDO VALLEY (AREA 1)
NPL: F
FF: N
OU: 03
Action Code: RO
Action Name: ROD
SEQ: 2
Start Date: 1989-06-30 04:00:00
Finish Date: 6/30/1989 4:00:00 AM
Qual: Not reported
Current Action Lead: EPA Perf

Region: 09
Site ID: 0902251
EPA ID: CAD980894893
Site Name: SAN FERNANDO VALLEY (AREA 1)
NPL: F
FF: N
OU: 02
Action Code: RO
Action Name: ROD
SEQ: 3
Start Date: 1987-09-24 04:00:00
Finish Date: 9/24/1987 4:00:00 AM
Qual: Not reported
Current Action Lead: EPA Perf

Region: 09
Site ID: 0902251
EPA ID: CAD980894893

Map ID
Direction
Distance
Elevation

MAP FINDINGS

Site

Database(s)

EDR ID Number
EPA ID Number

SAN FERNANDO VALLEY (AREA 1) (Continued)

1000709322

Site Name: SAN FERNANDO VALLEY (AREA 1)
NPL: F
FF: N
OU: 03
Action Code: RV
Action Name: RMVL
SEQ: 1
Start Date: 1990-08-27 04:00:00
Finish Date: 5/23/1991 4:00:00 AM
Qual: C
Current Action Lead: EPA Perf

Region: 09
Site ID: 0902251
EPA ID: CAD980894893
Site Name: SAN FERNANDO VALLEY (AREA 1)
NPL: F
FF: N
OU: 00
Action Code: CR
Action Name: CI
SEQ: 3
Start Date: 2008-09-10 04:00:00
Finish Date: Not reported
Qual: Not reported
Current Action Lead: EPA Perf

Region: 09
Site ID: 0902251
EPA ID: CAD980894893
Site Name: SAN FERNANDO VALLEY (AREA 1)
NPL: F
FF: N
OU: 00
Action Code: MA
Action Name: ST COOP
SEQ: 3
Start Date: 2011-09-26 04:00:00
Finish Date: Not reported
Qual: Not reported
Current Action Lead: EPA Perf

Region: 09
Site ID: 0902251
EPA ID: CAD980894893
Site Name: SAN FERNANDO VALLEY (AREA 1)
NPL: F
FF: N
OU: 00
Action Code: FE
Action Name: 5 YEAR
SEQ: 7
Start Date: 2017-10-17 05:00:00
Finish Date: 9/21/2018 5:00:00 AM
Qual: Not reported
Current Action Lead: EPA Perf

Map ID
Direction
Distance
Elevation

MAP FINDINGS

Site

Database(s)

EDR ID Number
EPA ID Number

SAN FERNANDO VALLEY (AREA 1) (Continued)

1000709322

Region: 09
Site ID: 0902251
EPA ID: CAD980894893
Site Name: SAN FERNANDO VALLEY (AREA 1)
NPL: F
FF: N
OU: 00
Action Code: MA
Action Name: ST COOP
SEQ: 4
Start Date: 2012-03-21 04:00:00
Finish Date: Not reported
Qual: Not reported
Current Action Lead: EPA Perf

Region: 09
Site ID: 0902251
EPA ID: CAD980894893
Site Name: SAN FERNANDO VALLEY (AREA 1)
NPL: F
FF: N
OU: 00
Action Code: TA
Action Name: TECH ASSIST
SEQ: 1
Start Date: 1985-09-30 05:00:00
Finish Date: Not reported
Qual: Not reported
Current Action Lead: EPA Perf

Region: 09
Site ID: 0902251
EPA ID: CAD980894893
Site Name: SAN FERNANDO VALLEY (AREA 1)
NPL: F
FF: N
OU: 01
Action Code: GM
Action Name: GWTRMON
SEQ: 1
Start Date: 2019-09-18 05:00:00
Finish Date: Not reported
Qual: Not reported
Current Action Lead: EPA Perf

Region: 09
Site ID: 0902251
EPA ID: CAD980894893
Site Name: SAN FERNANDO VALLEY (AREA 1)
NPL: F
FF: N
OU: 03
Action Code: RS
Action Name: RV ASSESS
SEQ: 1
Start Date: 1990-08-29 04:00:00
Finish Date: 8/29/1990 4:00:00 AM

Map ID
Direction
Distance
Elevation

MAP FINDINGS

Site

Database(s)

EDR ID Number
EPA ID Number

SAN FERNANDO VALLEY (AREA 1) (Continued)

1000709322

Qual:	Not reported
Current Action Lead:	EPA Perf
Region:	09
Site ID:	0902251
EPA ID:	CAD980894893
Site Name:	SAN FERNANDO VALLEY (AREA 1)
NPL:	F
FF:	N
OU:	00
Action Code:	FE
Action Name:	5 YEAR
SEQ:	1
Start Date:	1993-07-08 04:00:00
Finish Date:	7/8/1993 4:00:00 AM
Qual:	Not reported
Current Action Lead:	EPA Perf
Region:	09
Site ID:	0902251
EPA ID:	CAD980894893
Site Name:	SAN FERNANDO VALLEY (AREA 1)
NPL:	F
FF:	N
OU:	00
Action Code:	RC
Action Name:	RVL CRP
SEQ:	1
Start Date:	1990-09-11 04:00:00
Finish Date:	5/23/1991 4:00:00 AM
Qual:	Not reported
Current Action Lead:	EPA Perf
Region:	09
Site ID:	0902251
EPA ID:	CAD980894893
Site Name:	SAN FERNANDO VALLEY (AREA 1)
NPL:	F
FF:	N
OU:	00
Action Code:	FP
Action Name:	FPA
SEQ:	1
Start Date:	1984-08-23 05:00:00
Finish Date:	10/8/2020 5:00:00 AM
Qual:	Not reported
Current Action Lead:	EPA Perf
Region:	09
Site ID:	0902251
EPA ID:	CAD980894893
Site Name:	SAN FERNANDO VALLEY (AREA 1)
NPL:	F
FF:	N
OU:	00
Action Code:	CR
Action Name:	CI

Map ID
Direction
Distance
Elevation

MAP FINDINGS

Site

Database(s)

EDR ID Number
EPA ID Number

SAN FERNANDO VALLEY (AREA 1) (Continued)

1000709322

SEQ: 4
Start Date: 2011-08-10 04:00:00
Finish Date: Not reported
Qual: Not reported
Current Action Lead: EPA Perf

Region: 09
Site ID: 0902251
EPA ID: CAD980894893
Site Name: SAN FERNANDO VALLEY (AREA 1)
NPL: F
FF: N
OU: 00
Action Code: MA
Action Name: ST COOP
SEQ: 5
Start Date: 2012-03-21 04:00:00
Finish Date: Not reported
Qual: Not reported
Current Action Lead: EPA Perf

Region: 09
Site ID: 0902251
EPA ID: CAD980894893
Site Name: SAN FERNANDO VALLEY (AREA 1)
NPL: F
FF: N
OU: 00
Action Code: CR
Action Name: CI
SEQ: 5
Start Date: 2013-05-20 05:00:00
Finish Date: Not reported
Qual: Not reported
Current Action Lead: EPA Perf

Region: 09
Site ID: 0902251
EPA ID: CAD980894893
Site Name: SAN FERNANDO VALLEY (AREA 1)
NPL: F
FF: N
OU: 04
Action Code: TA
Action Name: TECH ASSIST
SEQ: 2
Start Date: 2017-07-06 05:00:00
Finish Date: Not reported
Qual: Not reported
Current Action Lead: EPA Perf

Region: 09
Site ID: 0902251
EPA ID: CAD980894893
Site Name: SAN FERNANDO VALLEY (AREA 1)
NPL: F
FF: N

Map ID
Direction
Distance
Elevation

MAP FINDINGS

Site

Database(s)

EDR ID Number
EPA ID Number

SAN FERNANDO VALLEY (AREA 1) (Continued)

1000709322

OU: 01
Action Code: TA
Action Name: TECH ASSIST
SEQ: 3
Start Date: 2019-08-01 05:00:00
Finish Date: Not reported
Qual: Not reported
Current Action Lead: EPA Perf

Region: 09
Site ID: 0902251
EPA ID: CAD980894893
Site Name: SAN FERNANDO VALLEY (AREA 1)
NPL: F
FF: N
OU: 03
Action Code: BE
Action Name: PRP RD
SEQ: 2
Start Date: 1992-03-25 05:00:00
Finish Date: 9/30/1997 4:00:00 AM
Qual: Not reported
Current Action Lead: EPA Ovrsght

Region: 09
Site ID: 0902251
EPA ID: CAD980894893
Site Name: SAN FERNANDO VALLEY (AREA 1)
NPL: F
FF: N
OU: 02
Action Code: OM
Action Name: OM
SEQ: 1
Start Date: 1999-12-01 05:00:00
Finish Date: 11/6/2017 5:00:00 AM
Qual: Not reported
Current Action Lead: EPA Ovrsght

Region: 09
Site ID: 0902251
EPA ID: CAD980894893
Site Name: SAN FERNANDO VALLEY (AREA 1)
NPL: F
FF: N
OU: 01
Action Code: NA
Action Name: PRP RI
SEQ: 1
Start Date: 1994-02-18 05:00:00
Finish Date: 9/9/1994 4:00:00 AM
Qual: Not reported
Current Action Lead: EPA Ovrsght

Region: 09
Site ID: 0902251
EPA ID: CAD980894893

Map ID
Direction
Distance
Elevation

MAP FINDINGS

Site

Database(s)

EDR ID Number
EPA ID Number

SAN FERNANDO VALLEY (AREA 1) (Continued)

1000709322

Site Name: SAN FERNANDO VALLEY (AREA 1)
NPL: F
FF: N
OU: 01
Action Code: BD
Action Name: PRP RI/FS
SEQ: 1
Start Date: 1994-02-18 05:00:00
Finish Date: 9/9/1994 4:00:00 AM
Qual: Not reported
Current Action Lead: EPA Ovrsght

Region: 09
Site ID: 0902251
EPA ID: CAD980894893
Site Name: SAN FERNANDO VALLEY (AREA 1)
NPL: F
FF: N
OU: 03
Action Code: BE
Action Name: PRP RD
SEQ: 1
Start Date: 1992-03-25 05:00:00
Finish Date: 11/22/1993 5:00:00 AM
Qual: Not reported
Current Action Lead: EPA Ovrsght

Region: 09
Site ID: 0902251
EPA ID: CAD980894893
Site Name: SAN FERNANDO VALLEY (AREA 1)
NPL: F
FF: N
OU: 03
Action Code: BF
Action Name: PRP RA
SEQ: 3
Start Date: 1997-09-30 04:00:00
Finish Date: 3/12/1999 5:00:00 AM
Qual: Not reported
Current Action Lead: EPA Ovrsght

Region: 09
Site ID: 0902251
EPA ID: CAD980894893
Site Name: SAN FERNANDO VALLEY (AREA 1)
NPL: F
FF: N
OU: 03
Action Code: BE
Action Name: PRP RD
SEQ: 3
Start Date: 1992-07-27 04:00:00
Finish Date: 11/22/1993 5:00:00 AM
Qual: Not reported
Current Action Lead: EPA Ovrsght

Map ID
Direction
Distance
Elevation

MAP FINDINGS

Site

Database(s)

EDR ID Number
EPA ID Number

SAN FERNANDO VALLEY (AREA 1) (Continued)

1000709322

Region: 09
Site ID: 0902251
EPA ID: CAD980894893
Site Name: SAN FERNANDO VALLEY (AREA 1)
NPL: F
FF: N
OU: 03
Action Code: BF
Action Name: PRP RA
SEQ: 2
Start Date: 1993-11-22 05:00:00
Finish Date: 3/12/1999 5:00:00 AM
Qual: Not reported
Current Action Lead: EPA Ovrsght

Region: 09
Site ID: 0902251
EPA ID: CAD980894893
Site Name: SAN FERNANDO VALLEY (AREA 1)
NPL: F
FF: N
OU: 04
Action Code: BE
Action Name: PRP RD
SEQ: 6
Start Date: 2011-02-14 05:00:00
Finish Date: Not reported
Qual: Not reported
Current Action Lead: EPA Ovrsght

Region: 09
Site ID: 0902251
EPA ID: CAD980894893
Site Name: SAN FERNANDO VALLEY (AREA 1)
NPL: F
FF: N
OU: 04
Action Code: BE
Action Name: PRP RD
SEQ: 8
Start Date: 2017-09-05 05:00:00
Finish Date: Not reported
Qual: Not reported
Current Action Lead: EPA Ovrsght

Region: 09
Site ID: 0902251
EPA ID: CAD980894893
Site Name: SAN FERNANDO VALLEY (AREA 1)
NPL: F
FF: N
OU: 03
Action Code: BF
Action Name: PRP RA
SEQ: 1
Start Date: 1993-11-22 05:00:00
Finish Date: 3/12/1999 5:00:00 AM

Map ID
Direction
Distance
Elevation

MAP FINDINGS

Site

Database(s)

EDR ID Number
EPA ID Number

SAN FERNANDO VALLEY (AREA 1) (Continued)

1000709322

Qual:	Not reported
Current Action Lead:	EPA Ovrsght
Region:	09
Site ID:	0902251
EPA ID:	CAD980894893
Site Name:	SAN FERNANDO VALLEY (AREA 1)
NPL:	F
FF:	N
OU:	03
Action Code:	BD
Action Name:	PRP RI/FS
SEQ:	2
Start Date:	2018-01-18 05:00:00
Finish Date:	Not reported
Qual:	Not reported
Current Action Lead:	EPA Ovrsght
Region:	09
Site ID:	0902251
EPA ID:	CAD980894893
Site Name:	SAN FERNANDO VALLEY (AREA 1)
NPL:	F
FF:	N
OU:	02
Action Code:	LR
Action Name:	LT RESP
SEQ:	1
Start Date:	1989-12-01 05:00:00
Finish Date:	12/1/1999 5:00:00 AM
Qual:	Not reported
Current Action Lead:	St Perf
Region:	09
Site ID:	0902251
EPA ID:	CAD980894893
Site Name:	SAN FERNANDO VALLEY (AREA 1)
NPL:	F
FF:	N
OU:	01
Action Code:	JF
Action Name:	ECO RISK
SEQ:	1
Start Date:	1992-12-15 05:00:00
Finish Date:	12/15/1992 5:00:00 AM
Qual:	Not reported
Current Action Lead:	St Perf
Region:	09
Site ID:	0902251
EPA ID:	CAD980894893
Site Name:	SAN FERNANDO VALLEY (AREA 1)
NPL:	F
FF:	N
OU:	00
Action Code:	AR
Action Name:	ADMIN REC

Map ID
Direction
Distance
Elevation

MAP FINDINGS

Site

Database(s)

EDR ID Number
EPA ID Number

SAN FERNANDO VALLEY (AREA 1) (Continued)

1000709322

SEQ: 1
Start Date: 1989-06-26 04:00:00
Finish Date: Not reported
Qual: E
Current Action Lead: St Perf

Region: 09
Site ID: 0902251
EPA ID: CAD980894893
Site Name: SAN FERNANDO VALLEY (AREA 1)
NPL: F
FF: N
OU: 03
Action Code: CO
Action Name: RI/FS
SEQ: 3
Start Date: 1988-01-15 05:00:00
Finish Date: 6/30/1989 4:00:00 AM
Qual: Not reported
Current Action Lead: St Perf

Region: 09
Site ID: 0902251
EPA ID: CAD980894893
Site Name: SAN FERNANDO VALLEY (AREA 1)
NPL: F
FF: N
OU: 02
Action Code: RA
Action Name: RA
SEQ: 1
Start Date: 1987-08-06 04:00:00
Finish Date: 9/4/1991 4:00:00 AM
Qual: Not reported
Current Action Lead: St Perf

Region: 09
Site ID: 0902251
EPA ID: CAD980894893
Site Name: SAN FERNANDO VALLEY (AREA 1)
NPL: F
FF: N
OU: 00
Action Code: HR
Action Name: HAZRANK
SEQ: 1
Start Date: 1984-04-01 06:00:00
Finish Date: 4/1/1984 6:00:00 AM
Qual: Not reported
Current Action Lead: St Perf

Region: 09
Site ID: 0902251
EPA ID: CAD980894893
Site Name: SAN FERNANDO VALLEY (AREA 1)
NPL: F
FF: N

Map ID
Direction
Distance
Elevation

MAP FINDINGS

Site

Database(s)

EDR ID Number
EPA ID Number

SAN FERNANDO VALLEY (AREA 1) (Continued)

1000709322

OU: 00
Action Code: PA
Action Name: PA
SEQ: 1
Start Date: 1984-04-01 06:00:00
Finish Date: 4/1/1984 6:00:00 AM
Qual: H
Current Action Lead: St Perf

Region: 09
Site ID: 0902251
EPA ID: CAD980894893
Site Name: SAN FERNANDO VALLEY (AREA 1)
NPL: F
FF: N
OU: 00
Action Code: SI
Action Name: SI
SEQ: 1
Start Date: 1984-04-01 06:00:00
Finish Date: 4/1/1984 6:00:00 AM
Qual: H
Current Action Lead: St Perf

Region: 09
Site ID: 0902251
EPA ID: CAD980894893
Site Name: SAN FERNANDO VALLEY (AREA 1)
NPL: F
FF: N
OU: 02
Action Code: RD
Action Name: RD
SEQ: 1
Start Date: 1987-04-01 05:00:00
Finish Date: 9/24/1987 4:00:00 AM
Qual: Not reported
Current Action Lead: St Perf

Region: 09
Site ID: 0902251
EPA ID: CAD980894893
Site Name: SAN FERNANDO VALLEY (AREA 1)
NPL: F
FF: N
OU: 01
Action Code: ED
Action Name: R/H ASMT
SEQ: 1
Start Date: 1992-12-15 05:00:00
Finish Date: 12/15/1992 5:00:00 AM
Qual: Not reported
Current Action Lead: St Perf

Region: 09
Site ID: 0902251
EPA ID: CAD980894893

Map ID
Direction
Distance
Elevation

MAP FINDINGS

Site

Database(s)

EDR ID Number
EPA ID Number

SAN FERNANDO VALLEY (AREA 1) (Continued)

1000709322

Site Name: SAN FERNANDO VALLEY (AREA 1)
NPL: F
FF: N
OU: 02
Action Code: CO
Action Name: RI/FS
SEQ: 1
Start Date: 1985-08-16 05:00:00
Finish Date: 9/24/1987 4:00:00 AM
Qual: Not reported
Current Action Lead: St Perf

Region: 09
Site ID: 0902251
EPA ID: CAD980894893
Site Name: SAN FERNANDO VALLEY (AREA 1)
NPL: F
FF: N
OU: 00
Action Code: DS
Action Name: DISCVRY
SEQ: 1
Start Date: 1983-12-01 05:00:00
Finish Date: 12/1/1983 5:00:00 AM
Qual: Not reported
Current Action Lead: St Perf

Site:

Name: SAN FERNANDO VALLEY (AREA 1)
Address: NORTH HOLLYWOOD WELLFIELD AREA
Address 2: Not reported
City,State,Zip: NORTH HOLLYWOOD, CA 91601
Event Code: Not reported
Action Taken Date: 01/10/2014
EPA ID: CAD980894893
Action Name: ROD Amendment
Action ID: 1
Operable Unit: 04
Contaminated Media: Groundwater
Contact Name: Not reported
Contact Telephone: Not reported
Event: Not reported
Federal Facility: N
Fiscal Year: 2014
NPL Status: Currently on the Final NPL
Superfund Alternative Agreement: N
Latitude: +34.190000
Longitude: -118.351400

Media:

EPA ID: CAD980894893
Contaminated Media: Groundwater
Action ID: 1
Operable Unit: 03
Action Name: Explanation of Significant Differences
Action Taken Date: 11/12/1990

Map ID
Direction
Distance
Elevation

MAP FINDINGS

Site

Database(s)

EDR ID Number
EPA ID Number

SAN FERNANDO VALLEY (AREA 1) (Continued)

1000709322

Event Code:	Not reported
Contact Name:	Not reported
Contact Telephone:	Not reported
Event:	Not reported
Federal Facility:	N
Fiscal Year:	1991
NPL Status:	Currently on the Final NPL
Superfund Alternative Agreement:	N
Latitude:	+34.190000
Longitude:	-118.351400
EPA ID:	CAD980894893
Contaminated Media:	Groundwater
Action ID:	1
Operable Unit:	03
Action Name:	Explanation of Significant Differences
Action Taken Date:	11/12/1990
Event Code:	Not reported
Contact Name:	Not reported
Contact Telephone:	Not reported
Event:	Not reported
Federal Facility:	N
Fiscal Year:	1991
NPL Status:	Currently on the Final NPL
Superfund Alternative Agreement:	N
Latitude:	+34.190000
Longitude:	-118.351400
EPA ID:	CAD980894893
Contaminated Media:	Groundwater
Action ID:	2
Operable Unit:	03
Action Name:	Explanation of Significant Differences
Action Taken Date:	02/12/1997
Event Code:	Not reported
Contact Name:	Not reported
Contact Telephone:	Not reported
Event:	Not reported
Federal Facility:	N
Fiscal Year:	1997
NPL Status:	Currently on the Final NPL
Superfund Alternative Agreement:	N
Latitude:	+34.190000
Longitude:	-118.351400
EPA ID:	CAD980894893
Contaminated Media:	Groundwater
Action ID:	1
Operable Unit:	04
Action Name:	ROD Amendment
Action Taken Date:	01/10/2014
Event Code:	Not reported
Contact Name:	Not reported
Contact Telephone:	Not reported
Event:	Not reported
Federal Facility:	N
Fiscal Year:	2014

Map ID
Direction
Distance
Elevation

MAP FINDINGS

Site

Database(s)

EDR ID Number
EPA ID Number

SAN FERNANDO VALLEY (AREA 1) (Continued)

1000709322

NPL Status: Currently on the Final NPL
Superfund Alternative Agreement: N
Latitude: +34.190000
Longitude: -118.351400

EPA ID: CAD980894893
Contaminated Media: Groundwater
Action ID: 1
Operable Unit: 04
Action Name: ROD Amendment
Action Taken Date: 01/10/2014
Event Code: Not reported
Contact Name: Not reported
Contact Telephone: Not reported
Event: Not reported
Federal Facility: N
Fiscal Year: 2014
NPL Status: Currently on the Final NPL
Superfund Alternative Agreement: N
Latitude: +34.190000
Longitude: -118.351400

EPA ID: CAD980894893
Contaminated Media: Groundwater
Action ID: 2
Operable Unit: 03
Action Name: Record of Decision
Action Taken Date: 06/30/1989
Event Code: Not reported
Contact Name: Not reported
Contact Telephone: Not reported
Event: Not reported
Federal Facility: N
Fiscal Year: 1989
NPL Status: Currently on the Final NPL
Superfund Alternative Agreement: N
Latitude: +34.190000
Longitude: -118.351400

EPA ID: CAD980894893
Contaminated Media: Groundwater
Action ID: 2
Operable Unit: 03
Action Name: Record of Decision
Action Taken Date: 06/30/1989
Event Code: Not reported
Contact Name: Not reported
Contact Telephone: Not reported
Event: Not reported
Federal Facility: N
Fiscal Year: 1989
NPL Status: Currently on the Final NPL
Superfund Alternative Agreement: N
Latitude: +34.190000
Longitude: -118.351400

EPA ID: CAD980894893

Map ID
Direction
Distance
Elevation

MAP FINDINGS

Site

Database(s)

EDR ID Number
EPA ID Number

SAN FERNANDO VALLEY (AREA 1) (Continued)

1000709322

Contaminated Media: Groundwater
Action ID: 2
Operable Unit: 03
Action Name: Record of Decision
Action Taken Date: 06/30/1989
Event Code: Not reported
Contact Name: Not reported
Contact Telephone: Not reported
Event: Not reported
Federal Facility: N
Fiscal Year: 1989
NPL Status: Currently on the Final NPL
Superfund Alternative Agreement: N
Latitude: +34.190000
Longitude: -118.351400

EPA ID: CAD980894893
Contaminated Media: Groundwater
Action ID: 2
Operable Unit: 03
Action Name: Record of Decision
Action Taken Date: 06/30/1989
Event Code: Not reported
Contact Name: Not reported
Contact Telephone: Not reported
Event: Not reported
Federal Facility: N
Fiscal Year: 1989
NPL Status: Currently on the Final NPL
Superfund Alternative Agreement: N
Latitude: +34.190000
Longitude: -118.351400

EPA ID: CAD980894893
Contaminated Media: Groundwater
Action ID: 3
Operable Unit: 02
Action Name: Record of Decision
Action Taken Date: 09/24/1987
Event Code: Not reported
Contact Name: Not reported
Contact Telephone: Not reported
Event: Not reported
Federal Facility: N
Fiscal Year: 1987
NPL Status: Currently on the Final NPL
Superfund Alternative Agreement: N
Latitude: +34.190000
Longitude: -118.351400

EPA ID: CAD980894893
Contaminated Media: Groundwater
Action ID: 3
Operable Unit: 02
Action Name: Record of Decision
Action Taken Date: 09/24/1987
Event Code: Not reported

Map ID
Direction
Distance
Elevation

MAP FINDINGS

Site

Database(s)

EDR ID Number
EPA ID Number

SAN FERNANDO VALLEY (AREA 1) (Continued)

1000709322

Contact Name: Not reported
Contact Telephone: Not reported
Event: Not reported
Federal Facility: N
Fiscal Year: 1987
NPL Status: Currently on the Final NPL
Superfund Alternative Agreement: N
Latitude: +34.190000
Longitude: -118.351400

EPA ID: CAD980894893
Contaminated Media: Groundwater
Action ID: 3
Operable Unit: 02
Action Name: Record of Decision
Action Taken Date: 09/24/1987
Event Code: Not reported
Contact Name: Not reported
Contact Telephone: Not reported
Event: Not reported
Federal Facility: N
Fiscal Year: 1987
NPL Status: Currently on the Final NPL
Superfund Alternative Agreement: N
Latitude: +34.190000
Longitude: -118.351400

EPA ID: CAD980894893
Contaminated Media: Groundwater
Action ID: 3
Operable Unit: 02
Action Name: Record of Decision
Action Taken Date: 09/24/1987
Event Code: Not reported
Contact Name: Not reported
Contact Telephone: Not reported
Event: Not reported
Federal Facility: N
Fiscal Year: 1987
NPL Status: Currently on the Final NPL
Superfund Alternative Agreement: N
Latitude: +34.190000
Longitude: -118.351400

EPA ID: CAD980894893
Contaminated Media: Groundwater
Action ID: 3
Operable Unit: 02
Action Name: Record of Decision
Action Taken Date: 09/24/1987
Event Code: Not reported
Contact Name: Not reported
Contact Telephone: Not reported
Event: Not reported
Federal Facility: N
Fiscal Year: 1987
NPL Status: Currently on the Final NPL

Map ID
Direction
Distance
Elevation

MAP FINDINGS

Site

Database(s)

EDR ID Number
EPA ID Number

SAN FERNANDO VALLEY (AREA 1) (Continued)

1000709322

Superfund Alternative Agreement: N
Latitude: +34.190000
Longitude: -118.351400

EPA ID: CAD980894893
Contaminated Media: Groundwater
Action ID: 4
Operable Unit: 04
Action Name: Record of Decision
Action Taken Date: 09/30/2009
Event Code: Not reported
Contact Name: Not reported
Contact Telephone: Not reported
Event: Not reported
Federal Facility: N
Fiscal Year: 2009
NPL Status: Currently on the Final NPL
Superfund Alternative Agreement: N
Latitude: +34.190000
Longitude: -118.351400

EPA ID: CAD980894893
Contaminated Media: Groundwater
Action ID: 4
Operable Unit: 04
Action Name: Record of Decision
Action Taken Date: 09/30/2009
Event Code: Not reported
Contact Name: Not reported
Contact Telephone: Not reported
Event: Not reported
Federal Facility: N
Fiscal Year: 2009
NPL Status: Currently on the Final NPL
Superfund Alternative Agreement: N
Latitude: +34.190000
Longitude: -118.351400

EPA ID: CAD980894893
Contaminated Media: Groundwater
Action ID: 4
Operable Unit: 04
Action Name: Record of Decision
Action Taken Date: 09/30/2009
Event Code: Not reported
Contact Name: Not reported
Contact Telephone: Not reported
Event: Not reported
Federal Facility: N
Fiscal Year: 2009
NPL Status: Currently on the Final NPL
Superfund Alternative Agreement: N
Latitude: +34.190000
Longitude: -118.351400

EPA ID: CAD980894893
Contaminated Media: Groundwater

Map ID
Direction
Distance
Elevation

MAP FINDINGS

Site

Database(s)

EDR ID Number
EPA ID Number

SAN FERNANDO VALLEY (AREA 1) (Continued)

1000709322

Action ID: 4
Operable Unit: 04
Action Name: Record of Decision
Action Taken Date: 09/30/2009
Event Code: Not reported
Contact Name: Not reported
Contact Telephone: Not reported
Event: Not reported
Federal Facility: N
Fiscal Year: 2009
NPL Status: Currently on the Final NPL
Superfund Alternative Agreement: N
Latitude: +34.190000
Longitude: -118.351400

EPA ID: CAD980894893
Contaminated Media: Groundwater
Action ID: 4
Operable Unit: 04
Action Name: Record of Decision
Action Taken Date: 09/30/2009
Event Code: Not reported
Contact Name: Not reported
Contact Telephone: Not reported
Event: Not reported
Federal Facility: N
Fiscal Year: 2009
NPL Status: Currently on the Final NPL
Superfund Alternative Agreement: N
Latitude: +34.190000
Longitude: -118.351400

EPA ID: CAD980894893
Contaminated Media: Groundwater
Action ID: 4
Operable Unit: 04
Action Name: Record of Decision
Action Taken Date: 09/30/2009
Event Code: Not reported
Contact Name: Not reported
Contact Telephone: Not reported
Event: Not reported
Federal Facility: N
Fiscal Year: 2009
NPL Status: Currently on the Final NPL
Superfund Alternative Agreement: N
Latitude: +34.190000
Longitude: -118.351400

EPA ID: CAD980894893
Contaminated Media: Groundwater
Action ID: 4
Operable Unit: 04
Action Name: Record of Decision
Action Taken Date: 09/30/2009
Event Code: Not reported
Contact Name: Not reported

Map ID
Direction
Distance
Elevation

MAP FINDINGS

Site

Database(s)

EDR ID Number
EPA ID Number

SAN FERNANDO VALLEY (AREA 1) (Continued)

1000709322

Contact Telephone: Not reported
Event: Not reported
Federal Facility: N
Fiscal Year: 2009
NPL Status: Currently on the Final NPL
Superfund Alternative Agreement: N
Latitude: +34.190000
Longitude: -118.351400

US INST CONTROLS:

Name: SAN FERNANDO VALLEY (AREA 1)
Address: NORTH HOLLYWOOD WELLFIELD AREA
Address 2: Not reported
City,State,Zip: NORTH HOLLYWOOD, CA 91601
EPA ID: CAD980894893
Action Name: Record of Decision
Action ID: 4
Operable Unit: 04
Actual Date: 09/30/2009
Contaminated Media: Groundwater
Event Code: Not reported
Contact Name: Not reported
Contact Telephone: Not reported
Event: Not reported
Federal Facility: N
Fiscal Year: 2009
NPL Status: Currently on the Final NPL
Superfund Alternative Agreement: N
Latitude: +34.190000
Longitude: -118.351400

ENVIROSTOR:

Name: SAN FERNANDO VALLEY (AREA 1)
Address: NORTH HOLLYWOOD WELLFIELD AREA
City,State,Zip: LOS ANGELES, CA 91601
Facility ID: 19990011
Status: Active
Status Date: 05/15/1996
Site Code: 300173
Site Type: Federal Superfund
Site Type Detailed: State Response or NPL
Acres: 5254
NPL: YES
Regulatory Agencies: SMBRP, RWQCB 4 - Los Angeles, US EPA
Lead Agency: US EPA
Program Manager: Laura Radke
Supervisor: Juli Propes
Division Branch: Cleanup Chatsworth
Assembly: 39
Senate: 18
Special Program: Not reported
Restricted Use: NO
Site Mgmt Req: NONE SPECIFIED
Funding: Responsible Party
Latitude: 34.1875

Map ID
Direction
Distance
Elevation

MAP FINDINGS

Site

Database(s)

EDR ID Number
EPA ID Number

SAN FERNANDO VALLEY (AREA 1) (Continued)

1000709322

Longitude: -118.3838
APN: NONE SPECIFIED
Past Use: AEROSPACE MANUFACTURING/MAINTENANCE, MACHINE SHOP, MANUFACTURING - METAL, METAL FINISHING, METAL PLATING - CHROME, METAL PLATING - OTHER, RESEARCH - AEROSPACE
Potential COC: Tetrachloroethylene (PCE 1,1,1-Trichloroethane (TCA Trichloroethylene (TCE Chromium III Chromium VI
Confirmed COC: Tetrachloroethylene (PCE 1,1,1-Trichloroethane (TCA Trichloroethylene (TCE Chromium III Chromium VI
Potential Description: AQUIC, SOIL
Alias Name: 300126/NORTH HOLLYWOOD OUF6
Alias Type: Alternate Name
Alias Name: 300287/SAN FERNANDO VALLEY GW BASIN AREA 1
Alias Type: Alternate Name
Alias Name: BURBANK OU
Alias Type: Alternate Name
Alias Name: CAD980894893
Alias Type: CERCLIS ID
Alias Name: 110009267961
Alias Type: EPA (FRS #)
Alias Name: P31031
Alias Type: PCode
Alias Name: 300126
Alias Type: Project Code (Site Code)
Alias Name: 300173
Alias Type: Project Code (Site Code)
Alias Name: 19990011
Alias Type: Envirostor ID Number
Completed Info:
Completed Area Name: PROJECT WIDE
Completed Sub Area Name: Not reported
Completed Document Type: 5 Year Review Reports
Completed Date: 08/17/1998
Comments: A second 5-year review of remedial activities is conducted at the North Hollywood OU (NHOU) and covers operations from 1993 thru 1997. The purpose was to evaluate whether the NH Interim Remedy achieved the objectives specified in the ROD. The findings of the 5-year review are that the objectives of the ROD have been met.
Completed Area Name: PROJECT WIDE
Completed Sub Area Name: Not reported
Completed Document Type: Design/Implementation Workplan
Completed Date: 11/17/1997
Comments: Not reported
Completed Area Name: PROJECT WIDE
Completed Sub Area Name: Not reported
Completed Document Type: Design/Implementation Workplan
Completed Date: 03/31/1997
Comments: Not reported
Completed Area Name: PROJECT WIDE
Completed Sub Area Name: Not reported
Completed Document Type: Public Participation Plan / Community Relations Plan
Completed Date: 04/30/1990
Comments: Not reported

Map ID
Direction
Distance
Elevation

MAP FINDINGS

Site

Database(s)

EDR ID Number
EPA ID Number

SAN FERNANDO VALLEY (AREA 1) (Continued)

1000709322

Completed Area Name: PROJECT WIDE
Completed Sub Area Name: Not reported
Completed Document Type: Remedial Investigation / Feasibility Study
Completed Date: 06/30/1989
Comments: Not reported

Completed Area Name: PROJECT WIDE
Completed Sub Area Name: Not reported
Completed Document Type: Remedial Action Plan
Completed Date: 06/30/1989
Comments: Not reported

Completed Area Name: PROJECT WIDE
Completed Sub Area Name: Not reported
Completed Document Type: Removal Action Completion Report
Completed Date: 03/31/1989
Comments: Not reported

Completed Area Name: PROJECT WIDE
Completed Sub Area Name: Not reported
Completed Document Type: Remedial Investigation / Feasibility Study
Completed Date: 09/30/1987
Comments: Not reported

Completed Area Name: PROJECT WIDE
Completed Sub Area Name: Not reported
Completed Document Type: Monitoring Report
Completed Date: 07/08/2008
Comments: Not reported

Completed Area Name: PROJECT WIDE
Completed Sub Area Name: Not reported
Completed Document Type: Feasibility Study Report
Completed Date: 01/08/2009
Comments: DTSCs letter with comments on Focussed Feasibility Study document for North Hollywood Operable Unit, San Fernando Valley Area 1 was sent out.

Completed Area Name: PROJECT WIDE
Completed Sub Area Name: Not reported
Completed Document Type: Record of Decision - Interim
Completed Date: 09/28/2009
Comments: Not reported

Completed Area Name: PROJECT WIDE
Completed Sub Area Name: Not reported
Completed Document Type: Fact Sheets
Completed Date: 02/27/2017
Comments: EPA Issues updated fact sheet with proposed changes to NHOU remedy

Completed Area Name: PROJECT WIDE
Completed Sub Area Name: Not reported
Completed Document Type: 5 Year Review Reports
Completed Date: 09/21/2018
Comments: COMPLETED

Completed Area Name: PROJECT WIDE

Map ID
Direction
Distance
Elevation

MAP FINDINGS

Site

Database(s)

EDR ID Number
EPA ID Number

SAN FERNANDO VALLEY (AREA 1) (Continued)

1000709322

Completed Sub Area Name: Not reported
Completed Document Type: Monitoring Report
Completed Date: 05/08/2020
Comments: Not reported

Completed Area Name: PROJECT WIDE
Completed Sub Area Name: Not reported
Completed Document Type: Other Report
Completed Date: 05/15/2020
Comments: Not reported

Completed Area Name: PROJECT WIDE
Completed Sub Area Name: Not reported
Completed Document Type: Monitoring Report
Completed Date: 08/10/2020
Comments: Not reported

Completed Area Name: PROJECT WIDE
Completed Sub Area Name: Not reported
Completed Document Type: Monitoring Report
Completed Date: 07/10/2020
Comments: Not reported

Completed Area Name: PROJECT WIDE
Completed Sub Area Name: Not reported
Completed Document Type: Monitoring Report
Completed Date: 06/10/2020
Comments: Not reported

Completed Area Name: PROJECT WIDE
Completed Sub Area Name: Not reported
Completed Document Type: Monitoring Report
Completed Date: 09/10/2020
Comments: Not reported

Completed Area Name: PROJECT WIDE
Completed Sub Area Name: Not reported
Completed Document Type: Consent Order
Completed Date: 06/24/1997
Comments: A second partial Consent Decree, dated June 24, 1997, requires reimbursement to the State by Lockheed-Martin of certain past costs and annual billing for future site specific response costs.

Completed Area Name: PROJECT WIDE
Completed Sub Area Name: Not reported
Completed Document Type: Consent Order
Completed Date: 05/14/1997
Comments: The second partial consent decree to recover DTSC's past cost is signed on May 14, 1997. This also concludes the litigation for the interim remedy at the North Hollywood OU.

Completed Area Name: PROJECT WIDE
Completed Sub Area Name: Not reported
Completed Document Type: Consent Order
Completed Date: 08/01/1996
Comments: The first partial consent decree is entered by the Federal District court on August 1, 1996.

Map ID
Direction
Distance
Elevation

MAP FINDINGS

Site

Database(s)

EDR ID Number
EPA ID Number

SAN FERNANDO VALLEY (AREA 1) (Continued)

1000709322

Completed Area Name: PROJECT WIDE
Completed Sub Area Name: Not reported
Completed Document Type: Annual Oversight Cost Estimate
Completed Date: 09/20/2019
Comments: Not reported

Completed Area Name: PROJECT WIDE
Completed Sub Area Name: Not reported
Completed Document Type: Correspondence
Completed Date: 12/06/2018
Comments: COMPLETED

Completed Area Name: PROJECT WIDE
Completed Sub Area Name: Not reported
Completed Document Type: Correspondence
Completed Date: 04/04/2019
Comments: Not reported

Completed Area Name: PROJECT WIDE
Completed Sub Area Name: Not reported
Completed Document Type: Correspondence
Completed Date: 08/16/2018
Comments: COMPLETED

Completed Area Name: PROJECT WIDE
Completed Sub Area Name: Not reported
Completed Document Type: Annual Oversight Cost Estimate
Completed Date: 09/27/2018
Comments: COMPLETED

Completed Area Name: PROJECT WIDE
Completed Sub Area Name: Not reported
Completed Document Type: Litigation Support
Completed Date: 12/11/2018
Comments: 300126-SM closed

Completed Area Name: PROJECT WIDE
Completed Sub Area Name: Not reported
Completed Document Type: Annual Oversight Cost Estimate
Completed Date: 09/03/2020
Comments: Not reported

Future Area Name: PROJECT WIDE
Future Sub Area Name: Not reported
Future Document Type: Consent Decree
Future Due Date: 2021
Schedule Area Name: Not reported
Schedule Sub Area Name: Not reported
Schedule Document Type: Not reported
Schedule Due Date: Not reported
Schedule Revised Date: Not reported

Calsite:

Name: SAN FERNANDO VALLEY (AREA 1)
Address: NORTH HOLLYWOOD WELLFIELD AREA
City: LOS ANGELES
Region: GLENDALE

Map ID
Direction
Distance
Elevation

MAP FINDINGS

Site

Database(s)

EDR ID Number
EPA ID Number

SAN FERNANDO VALLEY (AREA 1) (Continued)

1000709322

Facility ID: 19990011
Facility Type: NPJF
Type: NPL SITE, JOINT STATE/FEDERAL-FUNDED
Branch: SA
Branch Name: SO CAL - GLENDALE
File Name: Not reported
State Senate District: 05151996
Status: ANNUAL WORKPLAN (AWP) - ACTIVE SITE
Status Name: ANNUAL WORKPLAN - ACTIVE SITE
Lead Agency: ENVIRONMENTAL PROTECTION AGENCY
NPL: Listed
SIC Code: 99
SIC Name: NONCLASSIFIABLE ESTABLISHMENTS
Access: Not reported
Cortese: Not reported
Hazardous Ranking Score: Not reported
Date Site Hazard Ranked: Not reported
Groundwater Contamination: Confirmed
Staff Member Responsible for Site: TYARGEAU
Supervisor Responsible for Site: Not reported
Region Water Control Board: LA
Region Water Control Board Name: LOS ANGELES
Lat/Long Direction: Not reported
Lat/Long (dms): 0 0 0 / 0 0 0
Lat/long Method: Not reported
Lat/Long Description: Not reported
State Assembly District Code: 43
State Senate District Code: 20
Facility ID: 19990011
Activity: RAP
Activity Name: REMEDIAL ACTION PLAN / RECORD OF DECISION
AWP Code: NH
Proposed Budget: 0
AWP Completion Date: Not reported
Revised Due Date: Not reported
Comments Date: 09301987
Est Person-Yrs to complete: 0
Estimated Size: Not reported
Request to Delete Activity: Not reported
Activity Status: AWP
Definition of Status: ANNUAL WORKPLAN - ACTIVE SITE
Liquids Removed (Gals): 0
Liquids Treated (Gals): 0
Action Included Capping: Not reported
Well Decommissioned: Not reported
Action Included Fencing: Not reported
Removal Action Certification: Not reported
Activity Comments: Not reported
For Commercial Reuse: 0
For Industrial Reuse: 0
For Residential Reuse: 0
Unknown Type: 0
Facility ID: 19990011
Activity: RIFS
Activity Name: REMEDIAL INVESTIGATION / FEASIBILITY STUDY
AWP Code: NH
Proposed Budget: 0

Map ID
Direction
Distance
Elevation

MAP FINDINGS

Site

Database(s)

EDR ID Number
EPA ID Number

SAN FERNANDO VALLEY (AREA 1) (Continued)

1000709322

AWP Completion Date:	Not reported
Revised Due Date:	Not reported
Comments Date:	09301987
Est Person-Yrs to complete:	0
Estimated Size:	Not reported
Request to Delete Activity:	Not reported
Activity Status:	AWP
Definition of Status:	ANNUAL WORKPLAN - ACTIVE SITE
Liquids Removed (Gals):	0
Liquids Treated (Gals):	0
Action Included Capping:	Not reported
Well Decommissioned:	Not reported
Action Included Fencing:	Not reported
Removal Action Certification:	Not reported
Activity Comments:	Not reported
For Commercial Reuse:	0
For Industrial Reuse:	0
For Residential Reuse:	0
Unknown Type:	0
Facility ID:	19990011
Activity:	RA
Activity Name:	REMOVAL ACTION
AWP Code:	NH
Proposed Budget:	0
AWP Completion Date:	Not reported
Revised Due Date:	Not reported
Comments Date:	03311989
Est Person-Yrs to complete:	0
Estimated Size:	Not reported
Request to Delete Activity:	Not reported
Activity Status:	AWP
Definition of Status:	ANNUAL WORKPLAN - ACTIVE SITE
Liquids Removed (Gals):	0
Liquids Treated (Gals):	0
Action Included Capping:	Not reported
Well Decommissioned:	Not reported
Action Included Fencing:	Not reported
Removal Action Certification:	Not reported
Activity Comments:	Not reported
For Commercial Reuse:	0
For Industrial Reuse:	0
For Residential Reuse:	0
Unknown Type:	0
Facility ID:	19990011
Activity:	RAP
Activity Name:	REMEDIAL ACTION PLAN / RECORD OF DECISION
AWP Code:	B
Proposed Budget:	0
AWP Completion Date:	Not reported
Revised Due Date:	Not reported
Comments Date:	06301989
Est Person-Yrs to complete:	0
Estimated Size:	Not reported
Request to Delete Activity:	Not reported
Activity Status:	AWP
Definition of Status:	ANNUAL WORKPLAN - ACTIVE SITE
Liquids Removed (Gals):	0

Map ID
Direction
Distance
Elevation

MAP FINDINGS

Site

Database(s)

EDR ID Number
EPA ID Number

SAN FERNANDO VALLEY (AREA 1) (Continued)

1000709322

Liquids Treated (Gals): 0
Action Included Capping: Not reported
Well Decommissioned: Not reported
Action Included Fencing: Not reported
Removal Action Certification: Not reported
Activity Comments: Not reported
For Commercial Reuse: 0
For Industrial Reuse: 0
For Residential Reuse: 0
Unknown Type: 0
Facility ID: 19990011
Activity: RIFS
Activity Name: REMEDIAL INVESTIGATION / FEASIBILITY STUDY
AWP Code: B
Proposed Budget: 0
AWP Completion Date: Not reported
Revised Due Date: Not reported
Comments Date: 06301989
Est Person-Yrs to complete: 0
Estimated Size: Not reported
Request to Delete Activity: Not reported
Activity Status: AWP
Definition of Status: ANNUAL WORKPLAN - ACTIVE SITE
Liquids Removed (Gals): 0
Liquids Treated (Gals): 0
Action Included Capping: Not reported
Well Decommissioned: Not reported
Action Included Fencing: Not reported
Removal Action Certification: Not reported
Activity Comments: Not reported
For Commercial Reuse: 0
For Industrial Reuse: 0
For Residential Reuse: 0
Unknown Type: 0
Facility ID: 19990011
Activity: PPP
Activity Name: PUBLIC PARTICIPATION PLAN
AWP Code: Not reported
Proposed Budget: 0
AWP Completion Date: Not reported
Revised Due Date: Not reported
Comments Date: 04301990
Est Person-Yrs to complete: 0
Estimated Size: Not reported
Request to Delete Activity: Not reported
Activity Status: AWP
Definition of Status: ANNUAL WORKPLAN - ACTIVE SITE
Liquids Removed (Gals): 0
Liquids Treated (Gals): 0
Action Included Capping: Not reported
Well Decommissioned: Not reported
Action Included Fencing: Not reported
Removal Action Certification: Not reported
Activity Comments: Not reported
For Commercial Reuse: 0
For Industrial Reuse: 0
For Residential Reuse: 0

Map ID
Direction
Distance
Elevation

MAP FINDINGS

Site

Database(s)

EDR ID Number
EPA ID Number

SAN FERNANDO VALLEY (AREA 1) (Continued)

1000709322

Unknown Type: 0
Facility ID: 19990011
Activity: DES
Activity Name: DESIGN
AWP Code: B-PH1
Proposed Budget: 0
AWP Completion Date: Not reported
Revised Due Date: Not reported
Comments Date: 03311997
Est Person-Yrs to complete: 0.30000
Estimated Size: X
Request to Delete Activity: Not reported
Activity Status: AWP
Definition of Status: ANNUAL WORKPLAN - ACTIVE SITE
Liquids Removed (Gals): 0
Liquids Treated (Gals): 0
Action Included Capping: Not reported
Well Decommissioned: Not reported
Action Included Fencing: Not reported
Removal Action Certification: Not reported
Activity Comments: Not reported
For Commercial Reuse: 0
For Industrial Reuse: 0
For Residential Reuse: 0
Unknown Type: 0
Facility ID: 19990011
Activity: COST
Activity Name: COST RECOVERY
AWP Code: NH1/1
Proposed Budget: 0
AWP Completion Date: Not reported
Revised Due Date: Not reported
Comments Date: 09041996
Est Person-Yrs to complete: 0
Estimated Size: X
Request to Delete Activity: Not reported
Activity Status: AWP
Definition of Status: ANNUAL WORKPLAN - ACTIVE SITE
Liquids Removed (Gals): 0
Liquids Treated (Gals): 0
Action Included Capping: Not reported
Well Decommissioned: Not reported
Action Included Fencing: Not reported
Removal Action Certification: Not reported
Activity Comments: Not reported
For Commercial Reuse: 0
For Industrial Reuse: 0
For Residential Reuse: 0
Unknown Type: 0
Facility ID: 19990011
Activity: OM
Activity Name: OPERATION & MAINTENANCE
AWP Code: NH OU
Proposed Budget: 0
AWP Completion Date: 06302009
Revised Due Date: Not reported
Comments Date: Not reported

Map ID
Direction
Distance
Elevation

MAP FINDINGS

Site

Database(s)

EDR ID Number
EPA ID Number

SAN FERNANDO VALLEY (AREA 1) (Continued)

1000709322

Est Person-Yrs to complete: 0
Estimated Size: M
Request to Delete Activity: Not reported
Activity Status: AWP
Definition of Status: ANNUAL WORKPLAN - ACTIVE SITE
Liquids Removed (Gals): 0
Liquids Treated (Gals): 0
Action Included Capping: Not reported
Well Decommissioned: Not reported
Action Included Fencing: Not reported
Removal Action Certification: Not reported
Activity Comments: Not reported
For Commercial Reuse: 0
For Industrial Reuse: 0
For Residential Reuse: 0
Unknown Type: 0
Facility ID: 19990011
Activity: COST
Activity Name: COST RECOVERY
AWP Code: NH2/1
Proposed Budget: 0
AWP Completion Date: Not reported
Revised Due Date: Not reported
Comments Date: 06201997
Est Person-Yrs to complete: 0
Estimated Size: Not reported
Request to Delete Activity: Not reported
Activity Status: AWP
Definition of Status: ANNUAL WORKPLAN - ACTIVE SITE
Liquids Removed (Gals): 0
Liquids Treated (Gals): 0
Action Included Capping: Not reported
Well Decommissioned: Not reported
Action Included Fencing: Not reported
Removal Action Certification: Not reported
Activity Comments: Not reported
For Commercial Reuse: 0
For Industrial Reuse: 0
For Residential Reuse: 0
Unknown Type: 0
Facility ID: 19990011
Activity: DES
Activity Name: DESIGN
AWP Code: B-PH2
Proposed Budget: 0
AWP Completion Date: Not reported
Revised Due Date: Not reported
Comments Date: 11171997
Est Person-Yrs to complete: 0
Estimated Size: Not reported
Request to Delete Activity: Not reported
Activity Status: AWP
Definition of Status: ANNUAL WORKPLAN - ACTIVE SITE
Liquids Removed (Gals): 0
Liquids Treated (Gals): 0
Action Included Capping: Not reported
Well Decommissioned: Not reported

Map ID
Direction
Distance
Elevation

MAP FINDINGS

Site

Database(s)

EDR ID Number
EPA ID Number

SAN FERNANDO VALLEY (AREA 1) (Continued)

1000709322

Action Included Fencing: Not reported
Removal Action Certification: Not reported
Activity Comments: Not reported
For Commercial Reuse: 0
For Industrial Reuse: 0
For Residential Reuse: 0
Unknown Type: 0
Facility ID: 19990011
Activity: ORDER
Activity Name: I/SE, IORSE, FFA, FFSRA, VCA, EA
AWP Code: CSNH1
Proposed Budget: 0
AWP Completion Date: Not reported
Revised Due Date: Not reported
Comments Date: 08011996
Est Person-Yrs to complete: 0
Estimated Size: Not reported
Request to Delete Activity: Not reported
Activity Status: AWP
Definition of Status: ANNUAL WORKPLAN - ACTIVE SITE
Liquids Removed (Gals): 0
Liquids Treated (Gals): 0
Action Included Capping: Not reported
Well Decommissioned: Not reported
Action Included Fencing: Not reported
Removal Action Certification: Not reported
Activity Comments: Not reported
For Commercial Reuse: 0
For Industrial Reuse: 0
For Residential Reuse: 0
Unknown Type: 0
Facility ID: 19990011
Activity: ORDER
Activity Name: I/SE, IORSE, FFA, FFSRA, VCA, EA
AWP Code: CSNH2
Proposed Budget: 0
AWP Completion Date: Not reported
Revised Due Date: Not reported
Comments Date: 05141997
Est Person-Yrs to complete: 0
Estimated Size: Not reported
Request to Delete Activity: Not reported
Activity Status: AWP
Definition of Status: ANNUAL WORKPLAN - ACTIVE SITE
Liquids Removed (Gals): 0
Liquids Treated (Gals): 0
Action Included Capping: Not reported
Well Decommissioned: Not reported
Action Included Fencing: Not reported
Removal Action Certification: Not reported
Activity Comments: Not reported
For Commercial Reuse: 0
For Industrial Reuse: 0
For Residential Reuse: 0
Unknown Type: 0
Facility ID: 19990011
Activity: ORDER

Map ID
Direction
Distance
Elevation

MAP FINDINGS

Site

Database(s)

EDR ID Number
EPA ID Number

SAN FERNANDO VALLEY (AREA 1) (Continued)

1000709322

Activity Name: I/SE, IORSE, FFA, FFSRA, VCA, EA
AWP Code: CD-B2
Proposed Budget: 0
AWP Completion Date: Not reported
Revised Due Date: Not reported
Comments Date: 06241997
Est Person-Yrs to complete: 0
Estimated Size: Not reported
Request to Delete Activity: Not reported
Activity Status: AWP
Definition of Status: ANNUAL WORKPLAN - ACTIVE SITE
Liquids Removed (Gals): 0
Liquids Treated (Gals): 0
Action Included Capping: Not reported
Well Decommissioned: Not reported
Action Included Fencing: Not reported
Removal Action Certification: Not reported
Activity Comments: Not reported
For Commercial Reuse: 0
For Industrial Reuse: 0
For Residential Reuse: 0
Unknown Type: 0
Facility ID: 19990011
Activity: 5YEAR
Activity Name: FIVE-YEAR REVIEW REQUIRED BY CERCLA
AWP Code: NH OU
Proposed Budget: 0
AWP Completion Date: Not reported
Revised Due Date: Not reported
Comments Date: 08171998
Est Person-Yrs to complete: 0
Estimated Size: Not reported
Request to Delete Activity: Not reported
Activity Status: AWP
Definition of Status: ANNUAL WORKPLAN - ACTIVE SITE
Liquids Removed (Gals): 0
Liquids Treated (Gals): 0
Action Included Capping: Not reported
Well Decommissioned: Not reported
Action Included Fencing: Not reported
Removal Action Certification: Not reported
Activity Comments: Not reported
For Commercial Reuse: 0
For Industrial Reuse: 0
For Residential Reuse: 0
Unknown Type: 0
Alternate Address: NORTH HOLLYWOOD AREA
Alternate City,St,Zip: NORTH HOLLYWOOD, CA 91606
Alternate Address: NORTH HOLLYWOOD WELLFIELD AREA
Alternate City,St,Zip: LOS ANGELES, CA 91601
Alternate Address: BURBANK
Alternate City,St,Zip: BURBANK, CA 91502
Background Info: The San Fernando Valley Ground Water Basin (SFVGWB) is located within the Upper Los Angeles River Area, and consists of the eastern portion of the San Fernando Valley and the entire Verdugo Basin. The SFVGWB encompasses approximately 112,000 acres of alluvial valley fill deposits and provides enough water to serve

MAP FINDINGS

SAN FERNANDO VALLEY (AREA 1) (Continued)

1000709322

approximately 600,000 residents. The Basin is bounded on the north and the northwest by the Santa Susana Mountains, on the northeast by the San Gabriel Mountains, on the west by the Simi Hills and on the south by the Santa Monica Mountains.

The San Fernando Valley Study area includes four National Priorities List (NPL) sites. They are:

Area #1 - North Hollywood NPL Site covers 9336 acres in the eastern part of the San Fernando Valley. The site has been divided into the North Hollywood Operable Unit(OU) and the Burbank OU.

Area #2 - Crystal Springs NPL Site covers 3975 acres located southeast of the North Hollywood NPL site and is in the cities of Glendale and Los Angeles.

Area #3 - Verdugo NPL Site covers 2673 acres in the eastern part of the SF Valley and is located in and adjacent to La Crescenta in the Verdugo Mountains.

Area #4 - the Pollock NPL Site covers 1635 acres in the south-eastern part of the San Fernando Valley and is located in and adjacent to the cities of Los Angeles and Glendale.

Groundwater contamination in the SFVGB is linked to prewar, postwar, and current industrialization in the San Fernando Valley.

The primary contaminants of concern are the volatile organic compounds (VOCs) trichloroethylene (TCE) and tetrachloroethylene (PCE). These compounds have been and/or are being used in many San Fernando Valley industries, such as aeronautical, automotive dry cleaning, and metal plating. These solvents have found their way to the groundwater basin as a result of both past and improper use, storage and disposal practices. The SFVGB Superfund sites, added to the NPL in 1986, are areas where groundwater from wells have been found to contain VOCs above the state and federal drinking water standards. Groundwater contamination in numerous wells have been so severe with TCE and PCE that these wells have essentially been put out of commission.

Exposure of receptors to contaminants can possibly occur through ingestion of contaminated drinking water, inhalation of VOC vapors released from the contaminated water as in taking showers, and dermal exposure as in washing or bathing. However, with the strict regulatory control over water quality by the State's Department of Health, Office of Drinking Water (ODW), the RWQCB, and other agencies, residents are assured that the water they consume is safe and that no one is drinking water which contains concentrations of contaminants above regulatory standards. Federal, state, and local agencies have been conducting investigations and cleanup of contaminated groundwater in the San Fernando Valley since contamination was discovered in 1979. These activities involve measuring the extent of contamination, developing and implementing cleanup remedies, and identifying responsible parties.

EPA provided oversight of the basinwide Remedial Investigation (RI) of groundwater contamination conducted by the Los Angeles Department of Water and Power (LADWP). The RI objectives were to collect lithological and water quality data and information regarding basin operations for the eastern SF and Verdugo basins; develop a regional characterization of geology, hydrology, hydrogeology and the nature and extent of groundwater contamination within the eastern and Verdugo basins; study fate

Map ID
Direction
Distance
Elevation

MAP FINDINGS

Site

Database(s)

EDR ID Number
EPA ID Number

SAN FERNANDO VALLEY (AREA 1) (Continued)

1000709322

and transport of compounds in the environment; identify Applicable or Relevant and Appropriate Requirements; (ARAR's) and evaluate the potential risk to human health and the environment. The Remedial Investigation of the SFVGWB was divided into two phases.

Phase I activities have included vertical profile borings and installation of monitoring wells to obtain preliminary contamination information. Monitoring wells have been installed as follows: 34 in North Hollywood (Area #1); 29 in Crystal Springs (Area #2); 7 in Verdugo (Area #3); and 17 in Pollock (Area #4).

Information obtained from Phase I investigation activities identified the need for several operable units. Operable Unit is a federal term which is similar to the State's definition of a removal action.

Phase II activities consist of a basinwide remedial investigation conducted by the LADWP.

Remedial Actions (RAs):

North Hollywood (Area #1) -- Two RAs were identified for Area #1, the North Hollywood OU and the Burbank OU.

A Record of Decision (ROD) for the North Hollywood RA was signed in September 1987, selecting groundwater extraction and treatment (air stripping) of 2,000 gallons per minute (gpm) of contaminated water as an interim remedy. This RA was constructed with funding from EPA and the State and has been treating contaminated groundwater since March 1989. This facility is located at 11845 Vose Street in the N. Hollywood section of Los Angeles.

A ROD for the Burbank OU was signed in June 1989, again selecting groundwater extraction and treatment of about 12,000 gpm of contaminated water. Phase I of the Burbank OU began operations in January 1996 treating groundwater at a rate of 6,000 gpm. Phase II began operations in May 1998 adding an additional 3,000 gpm to the Burbank OU's treatment capacity.

Crystal Springs (Area #2) -- LADWP has completed a focused RI/FS for this proposed RA. The Glendale OU has been separated into a North OU and a South OU based on the amount of contamination and the facilities contributing to the GW contamination. A ROD for each OU was signed on June 18, 1993 designating groundwater extraction and treatment as the interim remedy. The PRPs have formed a group and combined the RA efforts for each OU into one document. The selected alternative is GW extraction and treatment. The Glendale OU began operations in September 2000.

Verdugo and Pollock (Areas #3 and #4) --

Currently no RAs have been identified for Area #3 or for Area #4. In October 2003 US EPA proposed No Remedial Action for Verdugo Basin (Area #3).

Another contaminant of concern, hexavalent chromium, has been identified in the San Fernando Valley Groundwater Basin.

EPA and the RWQCB are currently identifying potential sources of contamination and pursuing PRPs that may be responsible for contaminating groundwater. As these PRPs are identified, individual site investigations and mitigation activities will be pursued. Enforceable agreements and orders will be

Map ID
Direction
Distance
Elevation

MAP FINDINGS

Site

Database(s)

EDR ID Number
EPA ID Number

SAN FERNANDO VALLEY (AREA 1) (Continued)

1000709322

implemented at numerous specific potential source sites within the Basin by RWQCB and DTSC

Comments Date: 01011984
Comments: Groundwater contaminated with TCE and PCE is discovered.
Comments Date: 01011984
Comments: Site covers approximately 5254 acres.
Comments Date: 04141996
Comments: Consent Decree between EPA, DTSC and settling PRPs lodged
Comments Date: 04141996
Comments: with the court. Negotiations with non-settling PRPs
Comments Date: 04141996
Comments: continue.
Comments Date: 04241994
Comments: The U.S. EPA is in the process of recovering costs from
Comments Date: 04241994
Comments: the PRPs. DOJ is pursuing the cost recovery for DTSC.
Comments Date: 04241994
Comments: The cooperative PRPs are willing to settle if they are
Comments Date: 04241994
Comments: guaranteed contribution protection from the non-settling
Comments Date: 04241994
Comments: PRPs (so that they cannot be named as a party to the
Comments Date: 04241994
Comments: suit by the non-settling PRPs). DTSC is providing
Comments Date: 04241994
Comments: documentation to DOJ (i.e. timesheets) to determine
Comments Date: 04241994
Comments: staff time charged to the project. EPA is pursuing
Comments Date: 04241994
Comments: legal action against the non-settling PRPs to recover
Comments Date: 04241994
Comments: costs of past and future oversight.
Comments Date: 05022002
Comments: EPA issues fine against Lockheed Martin for 1.37 million for
Comments Date: 05022002
Comments: Force Majeure claim on Burbank Operable Unit.
Comments Date: 05131998
Comments: 11/17/97-The phase 2 design adds an additional well (wp-180)
Comments Date: 05131998
Comments: and pipeline for extraction and treatment at the Burbank
Comments Date: 05131998
Comments: operable unit. This adds an additional 3,000 gpm to the treatment
Comments Date: 05131998
Comments: system. Additional amendments to the design include changing the
Comments Date: 05131998
Comments: Liquid Phase Granular Activated Carbon (LPGAC) bed system from an
Comments Date: 05131998
Comments: upflow to a downflow configuration, and the addition of a LPGAC
Comments Date: 05131998
Comments: backflush filtration system for continuous backflush to the
Comments Date: 05131998
Comments: plant's storm drain discharge.
Comments Date: 05141997
Comments: The second partial consent decree to recover DTSC's past cost is
Comments Date: 05141997
Comments: signed on May 14, 1997. This also concludes the litigation for
Comments Date: 05141997

Map ID
Direction
Distance
Elevation

MAP FINDINGS

Site

Database(s)

EDR ID Number
EPA ID Number

SAN FERNANDO VALLEY (AREA 1) (Continued)

1000709322

Comments: the interim remedy at the North Hollywood OU.
Comments Date: 06201997
Comments: DTSC recovers costs in accordance with the Second Partial
Comments Date: 06201997
Comments: Consent Decree for the interim remedy at the NHOU. Two
Comments Date: 06201997
Comments: additional payments are due by 5/14/98 and and 5/14/99.
Comments Date: 06241997
Comments: A second partial Consent Decree, dated June 24, 1997, requires
Comments Date: 06241997
Comments: reimbursement to the State by Lockheed-Martin of certain past
Comments Date: 06241997
Comments: costs and annual billing for future site specific response costs.
Comments Date: 08011996
Comments: The first partial consent decree is entered by the Federal
Comments Date: 08011996
Comments: District court on August 1, 1996.
Comments Date: 08171998
Comments: A second 5-year review of remedial activities is conducted at
Comments Date: 08171998
Comments: the North Hollywood OU (NHOU) and covers operations from 1993
Comments Date: 08171998
Comments: thru 1997. The purpose was to evaluate whether the NH Interim
Comments Date: 08171998
Comments: Remedy achieved the objectives specified in the ROD. The
Comments Date: 08171998
Comments: findings of the 5-year review are that the objectives of the
Comments Date: 08171998
Comments: ROD have been met.
Comments Date: 09041996
Comments: Costs are recovered by DTSC in accordance with the First
Comments Date: 09041996
Comments: Partial Consent Decree for interim remedial action at the North
Comments Date: 09041996
Comments: Hollywood OU (NHOU). An additional payment is due by 08/01/97.
Comments Date: 09202001
Comments: The facility has been operating continuously with six water
Comments Date: 09202001
Comments: supply wells on line. This past quarter approximately 175
Comments Date: 09202001
Comments: million gallons of water was treated down to non-detect levels
Comments Date: 09202001
Comments: of contamination.
Comments Date: 12191999
Comments: Negotiating new state superfund contract between U.S. EPA, DTSC,
Comments Date: 12191999
Comments: and the Los Angeles Department of Water and Power to provide for
Comments Date: 12191999
Comments: continued funding of operation and maintenance of the NHOU.
ID Name: CALSTARS CODE
ID Value: 300127
ID Name: CALSTARS CODE
ID Value: 300126
ID Name: BEP DATABASE PCODE
ID Value: P31031
Alternate Name: SAN FERNANDO VALLEY GW BASIN AREA 1
Alternate Name: NORTH HOLLYWOOD OUF5

Map ID
Direction
Distance
Elevation

MAP FINDINGS

Site

Database(s)

EDR ID Number
EPA ID Number

SAN FERNANDO VALLEY (AREA 1) (Continued)

1000709322

Alternate Name: SAN FERNANDO VALLEY (AREA 1)
Alternate Name: BURBANK OU
Alternate Name: Not reported
Special Programs Code: MSCA
Special Programs Name: MULTI-SITE COOPERATIVE AGREEMENT

ROD:

Name: SAN FERNANDO VALLEY (AREA 1)
Address: NORTH HOLLYWOOD WELLFIELD AREA
City,State,Zip: NORTH HOLLYWOOD, CA 91601
EPA ID: CAD980894893
RG: 9
Site ID: 902251
Action: GOVT Decision Document (ROD)
Operable Unit Number: BURBANK 03
SEQ ID: 2
Action Completion: 1989-06-30 00:00:00
NPL Status: Final
Non NPL Status: Not reported

Name: SAN FERNANDO VALLEY (AREA 1)
Address: NORTH HOLLYWOOD WELLFIELD AREA
City,State,Zip: NORTH HOLLYWOOD, CA 91601
EPA ID: CAD980894893
RG: 9
Site ID: 902251
Action: GOVT Decision Document (ROD)
Operable Unit Number: NORTH HOLLYWOOD 02
SEQ ID: 3
Action Completion: 1987-09-24 00:00:00
NPL Status: Final
Non NPL Status: Not reported

Name: SAN FERNANDO VALLEY (AREA 1)
Address: NORTH HOLLYWOOD WELLFIELD AREA
City,State,Zip: NORTH HOLLYWOOD, CA 91601
EPA ID: CAD980894893
RG: 9
Site ID: 902251
Action: GOVT Decision Document (ROD)
Operable Unit Number: NORTH HOLLYWOOD 2ND REMEDY 04
SEQ ID: 4
Action Completion: 2009-09-30 00:00:00
NPL Status: Final
Non NPL Status: Not reported

Name: SAN FERNANDO VALLEY (AREA 1)
Address: NORTH HOLLYWOOD WELLFIELD AREA
City,State,Zip: NORTH HOLLYWOOD, CA 91601
EPA ID: CAD980894893
RG: 9
Site ID: 902251
Action: GOVT ESD
Operable Unit Number: BURBANK 03
SEQ ID: 1
Action Completion: 1990-11-12 00:00:00
NPL Status: Final

Map ID
Direction
Distance
Elevation

MAP FINDINGS

Site

Database(s)

EDR ID Number
EPA ID Number

SAN FERNANDO VALLEY (AREA 1) (Continued)

1000709322

Non NPL Status: Not reported

Name: SAN FERNANDO VALLEY (AREA 1)
Address: NORTH HOLLYWOOD WELLFIELD AREA
City,State,Zip: NORTH HOLLYWOOD, CA 91601
EPA ID: CAD980894893
RG: 9
Site ID: 902251
Action: GOVT ESD
Operable Unit Number: BURBANK 03
SEQ ID: 2
Action Completion: 1997-02-12 00:00:00
NPL Status: Final
Non NPL Status: Not reported

Name: SAN FERNANDO VALLEY (AREA 1)
Address: NORTH HOLLYWOOD WELLFIELD AREA
City,State,Zip: NORTH HOLLYWOOD, CA 91601
EPA ID: CAD980894893
RG: 9
Site ID: 902251
Action: GOVT ESD
Operable Unit Number: NORTH HOLLYWOOD 2ND REMEDY 04
SEQ ID: 3
Action Completion: 2018-02-27 00:00:00
NPL Status: Final
Non NPL Status: Not reported

Name: SAN FERNANDO VALLEY (AREA 1)
Address: NORTH HOLLYWOOD WELLFIELD AREA
City,State,Zip: NORTH HOLLYWOOD, CA 91601
EPA ID: CAD980894893
RG: 9
Site ID: 902251
Action: GOVT ROD Amendment
Operable Unit Number: NORTH HOLLYWOOD 2ND REMEDY 04
SEQ ID: 1
Action Completion: 2014-01-10 00:00:00
NPL Status: Final
Non NPL Status: Not reported

PRP:

PRP Name: 2L SCREEN PRINTING CO.
A-H PLATING, INC.
ACCESSORY PLATING
ADLER SCREW PRODUCTS INC.
AEROQUIP CORP.
AEROQUIP CORP.
AIRPORT GROUP INTERNATIONAL, INC.
AIRPORT GROUP INTERNATIONAL, INC.
ALLIED SIGNAL
ALLIED SIGNAL
ANTONINI FAMILY TRUST
B.J. GRINDING
BARRON ANODIZING
BASINGER B TRUST
BASINGER C TRUST

Map ID
Direction
Distance
Elevation

MAP FINDINGS

Site

Database(s)

EDR ID Number
EPA ID Number

SAN FERNANDO VALLEY (AREA 1) (Continued)

1000709322

BENDIX CORP.
BENDIX CORP.
CALIFORNIA CAR HIKERS SERVICES, INC.
CALMAT CO.
CALMAT CO.
CALMAT CO.
CALMAT CO.
CEBALLOS, MR. CHUCK
CHASE, STUART
CITY OF BURBANK
COOKE FAMILY TRUST (AMENDED)
COOKE FAMILY TRUST (AMENDED)
COOKE FAMILY TRUST (AMENDED)
CRANE COMPANY/HYDRO-AIRE DIVISION
CRANE COMPANY/HYDRO-AIRE DIVISION
DE KING SCREW PRODUCTS
DELTRON ENGINEERING
DYNAMIC PLATING, INC.
ELLISON, LEON
ERIK AND ELSE BRUUN-ANDERSEN TRUST
ERIK AND ELSE BRUUN-ANDERSEN TRUST
FLEETWOOD MACHINE PRODUCTS, INC.
FLEETWOOD MACHINE PRODUCTS, INC.
FLEETWOOD MACHINE PRODUCTS, INC.
FRANK GUERRO
HASKEL, INC.
HAWKER PACIFIC CORPORATION
HAWKER PACIFIC CORPORATION
HAWKER PACIFIC CORPORATION
HAYWARD ASSOC, LLC
HONEYWELL INTERNATIONAL, INC.
HONEYWELL INTERNATIONAL, INC.
HONEYWELL INTERNATIONAL, INC.
HONEYWELL INTERNATIONAL, INC.
HONEYWELL INTERNATIONAL, INC.
HONEYWELL INTERNATIONAL, INC.
HONEYWELL INTERNATIONAL, INC.
HONEYWELL INTERNATIONAL, INC.
HONEYWELL INTERNATIONAL, INC.
HONEYWELL INTERNATIONAL, INC.
HONEYWELL INTERNATIONAL, INC.
JANCO CORPORATION
JANCO CORPORATION
JOHNSON, CHAD
KAHR BEARING
KAHR BEARING

[Click this hyperlink](#) while viewing on your computer to access
56 additional PRP: record(s) in the EDR Site Report.

CONSENT:

EPA ID: CAD980894893
Site ID: Not reported
Case Title: U.S. AND THE STATE OF CALIFORNIA V. LOCKHEED MARTIN CORPORATION, ET AL. (SAN FERNANDO VALLEY AREA ONE)
Court Num: 91-4527
District: California, Cent
Entered Date: 19980622

Map ID
Direction
Distance
Elevation

MAP FINDINGS

Site

Database(s)

EDR ID Number
EPA ID Number

SAN FERNANDO VALLEY (AREA 1) (Continued)

1000709322

Name: SAN FERNANDO VALLEY AREA ONE
Name: SAN FERNANDO VALLEY (AREA 1)
Address: NORTH HOLLYWOOD WELLFIELD AREA
City,State,Zip: NORTH HOLLYWOOD, CA 91601
County: LOS ANGELES

EPA ID: CAD980894893
Site ID: Not reported
Case Title: U.S. V. ALLIED-SIGNAL, ET AL.
Court Num: 93-6490
District: California, Cent
Entered Date: 19960729

Name: SAN FERNANDO VALLEY AREA ONE
Name: SAN FERNANDO VALLEY (AREA 1)
Address: NORTH HOLLYWOOD WELLFIELD AREA
City,State,Zip: NORTH HOLLYWOOD, CA 91601
County: LOS ANGELES

EPA ID: CAD980894893
Site ID: Not reported
Case Title: U.S. AND THE STATE OF CALIFORNIA V. LOCKHEED MARTIN CORPORATION, ET AL. (SAN FERNANDO VALLEY AREA ONE)
Court Num: 91-4527
District: California, Cent
Entered Date: 19920324

Name: SAN FERNANDO VALLEY AREA ONE
Name: SAN FERNANDO VALLEY (AREA 1)
Address: NORTH HOLLYWOOD WELLFIELD AREA
City,State,Zip: NORTH HOLLYWOOD, CA 91601
County: LOS ANGELES

EPA ID: CAD980894893
Site ID: Not reported
Case Title: U.S. V. ALLIED-SIGNAL, ET AL.
Court Num: 93-6490
District: California, Cent
Entered Date: 19970514
Name: SAN FERNANDO VALLEY AREA ONE
Name: SAN FERNANDO VALLEY (AREA 1)
Address: NORTH HOLLYWOOD WELLFIELD AREA
City,State,Zip: NORTH HOLLYWOOD, CA 91601
County: LOS ANGELES

FINDS:

Registry ID: 110009267961

Click Here:

Environmental Interest/Information System:

California Department of Toxic Substances Control EnviroStor System (DTSC-EnviroStor) is an online search and Geographic Information System (GIS) tool for identifying sites that have known contamination or sites for which there may be reasons to investigate further. The EnviroStor database includes the following site types: Federal Superfund sites (National Priorities List (NPL)); State Response, including Military Facilities and State Superfund; Voluntary Cleanup; and School sites.

Map ID
Direction
Distance
Elevation

MAP FINDINGS

Site

Database(s)

EDR ID Number
EPA ID Number

SAN FERNANDO VALLEY (AREA 1) (Continued)

1000709322

SUPERFUND NPL

ICIS (Integrated Compliance Information System) is the Integrated Compliance Information System and provides a database that, when complete, will contain integrated Enforcement and Compliance information across most of EPA's programs. The vision for ICIS is to replace EPA's independent databases that contain Enforcement data with a single repository for that information. Currently, ICIS contains all Federal Administrative and Judicial enforcement actions. This information is maintained in ICIS by EPA in the Regional offices and its Headquarters. A future release of ICIS will replace the Permit Compliance System (PCS) which supports the NPDES and will integrate that information with Federal actions already in the system. ICIS also has the capability to track other activities occurring in the Region that support Compliance and Enforcement programs. These include; Incident Tracking, Compliance Assistance, and Compliance Monitoring.

[Click this hyperlink](#) while viewing on your computer to access additional FINDS: detail in the EDR Site Report.

ECHO:

Envid: 1000709322
Registry ID: 110009267961
DFR URL: <http://echo.epa.gov/detailed-facility-report?fid=110009267961>
Name: SAN FERNANDO VALLEY (AREA 1)
Address: NORTH HOLLYWOOD WELLFIELD AREA
City,State,Zip: NORTH HOLLYWOOD, CA 91601

CORTESE:

Name: SAN FERNANDO VALLEY (AREA 1)
Address: NORTH HOLLYWOOD WELLFIELD AREA
City,State,Zip: LOS ANGELES, CA 91601
Region: CORTESE
Envirostor Id: 19990011
Global ID: Not reported
Site/Facility Type: FEDERAL SUPERFUND - LISTED
Cleanup Status: ACTIVE
Status Date: 05/15/1996
Site Code: 300126, 300173
Latitude: 34.1875
Longitude: -118.38388
Owner: Not reported
Enf Type: Not reported
Swat R: Not reported
Flag: envirostor
Order No: Not reported
Waste Discharge System No: Not reported
Effective Date: Not reported
Region 2: Not reported
WID Id: Not reported
Solid Waste Id No: Not reported
Waste Management Unit Name: Not reported
File Name: Haz Waste & Substances Sites

Map ID
Direction
Distance
Elevation

MAP FINDINGS

EDR ID Number
EPA ID Number

B15 **WALTERS JOE GARAGE** **EDR Hist Auto** **1009016816**
2544 N HOLLYWOOD WY
< 1/8 **BURBANK, CA**
1 ft.

Site 1 of 15 in cluster B

Relative: EDR Hist Auto
Higher

Actual: 678 ft.	Year:	Name:	Type:
	1969	WALTERS JOSEPH O	General Automotive Repair Shops
	1970	WALTERS JOE GARAGE	AUTOMOBILE REPAIRING
	1970	WALTERS JOE GARAGE	AUTOMOBILE REPAIRING
	1970	WALTERS JOSEPH O	General Automotive Repair Shops
	1971	WALTERS JOSEPH O	General Automotive Repair Shops
	1972	WALTERS JOSEPH O	General Automotive Repair Shops
	1973	WALTERS JOSEPH O	General Automotive Repair Shops
	1974	WALTERS JOSEPH O	General Automotive Repair Shops
	1975	WALTERS JOSEPH O	General Automotive Repair Shops
	1983	WALTERS JOSEPH O	General Automotive Repair Shops
	1985	WALTERS JOSEPH O	General Automotive Repair Shops

C16 **LOCKHEED A-1, B85, LOTS 16,16A** **CPS-SLIC** **S106484456**
NE **3220 W THORTON** **WIP** **N/A**
< 1/8 **BURBANK, CA 91505** **CERS**
0.006 mi.
34 ft. **Site 1 of 2 in cluster C**

Relative: CPS-SLIC:
Higher Name: LOCKHEED A-1, B85, LOTS 16,16A
Actual: Address: 3220 W. THORTON
677 ft. City,State,Zip: BURBANK, CA 91505
 Region: STATE
 Facility Status: **Open - Site Assessment**
 Status Date: 01/03/1990
 Global Id: SL603798630
 Lead Agency: LOS ANGELES RWQCB (REGION 4)
 Lead Agency Case Number: Not reported
 Latitude: 34.195638920663
 Longitude: -118.345953556974
 Case Type: Cleanup Program Site
 Case Worker: AF
 Local Agency: Not reported
 RB Case Number: 104.1165
 File Location: Regional Board
 Potential Media Affected: Aquifer used for drinking water supply
 Potential Contaminants of Concern: Not reported
 Site History: SVE system operated at this site to remove VOCs.

[Click here to access the California GeoTracker records for this facility:](#)

WIP:
Name: LOCKHEED A-1, B85, LOTS 16,16A
Address: 3220 W Thorton
City,State,Zip: BURBANK, CA 91505
Region: 4
File Number: 104.1165
File Status: **Active**
Staff: ACARLOS
Facility Suite: Not reported

Map ID
 Direction
 Distance
 Elevation

MAP FINDINGS

Site

Database(s)

EDR ID Number
 EPA ID Number

LOCKHEED A-1, B85, LOTS 16,16A (Continued)

S106484456

CERS:

Name: LOCKHEED A-1, B85, LOTS 16,16A
 Address: 3220 W. THORTON
 City,State,Zip: BURBANK, CA 91505
 Site ID: 194539
 CERS ID: SL603798630
 CERS Description: Cleanup Program Site

Affiliation:

Affiliation Type Desc: Regional Board Caseworker
 Entity Name: Anita FANG - LOS ANGELES RWQCB (REGION 4)
 Entity Title: Not reported
 Affiliation Address: 320 West 4th Street, Suite 200
 Affiliation City: LOS ANGELES
 Affiliation State: CA
 Affiliation Country: Not reported
 Affiliation Zip: Not reported
 Affiliation Phone: 2135766730

**C17
 NE
 < 1/8
 0.009 mi.
 46 ft.**

**LOCKHEED A-1 EAST, BLDG 90
 3110 W THORNTON AVE
 BURBANK, CA 91505
 Site 2 of 2 in cluster C**

**CPS-SLIC S106484475
 WIP N/A
 CERS**

**Relative:
 Higher
 Actual:
 676 ft.**

CPS-SLIC:
 Name: LOCKHEED A-1 EAST, BLDG 90
 Address: 3110 W. THORNTON AVE.
 City,State,Zip: BURBANK, CA 91505
 Region: STATE
Facility Status: Completed - Case Closed
 Status Date: 08/31/2016
 Global Id: SL603798650
 Lead Agency: LOS ANGELES RWQCB (REGION 4)
 Lead Agency Case Number: Not reported
 Latitude: 34.19555
 Longitude: -118.345438
 Case Type: Cleanup Program Site
 Case Worker: GP
 Local Agency: Not reported
 RB Case Number: 104.5153
 File Location: Regional Board
 Potential Media Affected: Aquifer used for drinking water supply
 Potential Contaminants of Concern: Not reported
 Site History: Site assessments indicated elevated concentrations of PCE and TCE in the vadose zone in the northwest portion of the site near a former AST. An NFR letter was issued on November 16, 1995 excluding the VOC-contaminated northwest area. An SVE system operated intermittently between 1997 and 2002. PCE, TCE, and 1,1-DCE were significantly reduced compared to baseline concentrations and asymptotic conditions were attained. VLEACH modeling indicated that residual VOCs will not further degrade groundwater quality beneath the site. The Regional Board issued an NFR for soils letter on February 7, 2003. LMC monitors and treats the groundwater in the BOU on an ongoing basis with oversight by USEPA.

Map ID
Direction
Distance
Elevation

MAP FINDINGS

Site

Database(s)

EDR ID Number
EPA ID Number

LOCKHEED A-1 EAST, BLDG 90 (Continued)

S106484475

Click here to access the California GeoTracker records for this facility:

WIP:

Name: LOCKHEED A-1 EAST, BLDG 90
Address: 3110 W Thornton Ave
City,State,Zip: BURBANK, CA 91505
Region: 4
File Number: 104.5153
File Status: Historical
Staff: ACARLOS
Facility Suite: Not reported

CERS:

Name: LOCKHEED A-1 EAST, BLDG 90
Address: 3110 W. THORNTON AVE.
City,State,Zip: BURBANK, CA 91505
Site ID: 217008
CERS ID: SL603798650
CERS Description: Cleanup Program Site

Affiliation:

Affiliation Type Desc: Regional Board Caseworker
Entity Name: GLORIA PAK - LOS ANGELES RWQCB (REGION 4)
Entity Title: Not reported
Affiliation Address: 320 West 4th Street, Suite 200
Affiliation City: LOS ANGELES
Affiliation State: CA
Affiliation Country: Not reported
Affiliation Zip: Not reported
Affiliation Phone: 2135766731

B18
West
< 1/8
0.015 mi.
80 ft.

LOCKHEED-CALIFORNIA COMPANY
2555 NO HOLLYWOOD WAY PLANT
BURBANK, CA 91520

HIST UST 1000270317
N/A

Site 2 of 15 in cluster B

Relative:
Higher
Actual:
679 ft.

HIST UST:

Name: LOCKHEED-CALIFORNIA COMPANY
Address: 2555 NO HOLLYWOOD WAY PLANT
City,State,Zip: BURBANK, CA 91520
File Number: 00027608
URL: <http://geotracker.waterboards.ca.gov/ustpdfs/pdf/00027608.pdf>
Region: STATE
Facility ID: 00000046944
Facility Type: Other
Other Type: AIRCRAFT MFG
Contact Name: CONTACT MAINTENANCE
Telephone: 8188475144
Owner Name: LOCKHEED CORPORATION
Owner Address: 2555 NO. HOLLYWOOD WAY
Owner City,St,Zip: BURBANK, CA 91520
Total Tanks: 0161

Tank Num: 001

Map ID
Direction
Distance
Elevation

MAP FINDINGS

Site

Database(s)

EDR ID Number
EPA ID Number

LOCKHEED-CALIFORNIA COMPANY (Continued)

1000270317

Container Num: 20
Year Installed: 1970
Tank Capacity: 00000100
Tank Used for: PRODUCT
Type of Fuel: Not reported
Container Construction Thickness: Not reported
Leak Detection: None

Tank Num: 002
Container Num: 21
Year Installed: Not reported
Tank Capacity: 00000000
Tank Used for: PRODUCT
Type of Fuel: Not reported
Container Construction Thickness: Not reported
Leak Detection: None

Tank Num: 003
Container Num: 22
Year Installed: Not reported
Tank Capacity: 00000000
Tank Used for: PRODUCT
Type of Fuel: 06
Container Construction Thickness: Not reported
Leak Detection: None

Tank Num: 004
Container Num: 23
Year Installed: Not reported
Tank Capacity: 00000000
Tank Used for: PRODUCT
Type of Fuel: 06
Container Construction Thickness: Not reported
Leak Detection: None

Tank Num: 005
Container Num: 24
Year Installed: Not reported
Tank Capacity: 00005000
Tank Used for: PRODUCT
Type of Fuel: Not reported
Container Construction Thickness: Not reported
Leak Detection: None

Tank Num: 006
Container Num: 25
Year Installed: 1945
Tank Capacity: 00000000
Tank Used for: WASTE
Type of Fuel: Not reported
Container Construction Thickness: Not reported
Leak Detection: None

Tank Num: 007
Container Num: 26
Year Installed: Not reported
Tank Capacity: 00000000

Map ID
Direction
Distance
Elevation

MAP FINDINGS

Site

Database(s)

EDR ID Number
EPA ID Number

LOCKHEED-CALIFORNIA COMPANY (Continued)

1000270317

Tank Used for: WASTE
Type of Fuel: Not reported
Container Construction Thickness: Not reported
Leak Detection: None

Tank Num: 008
Container Num: 27
Year Installed: 1952
Tank Capacity: 00000000
Tank Used for: PRODUCT
Type of Fuel: Not reported
Container Construction Thickness: Not reported
Leak Detection: None

Tank Num: 009
Container Num: 28
Year Installed: Not reported
Tank Capacity: 00000000
Tank Used for: PRODUCT
Type of Fuel: Not reported
Container Construction Thickness: Not reported
Leak Detection: None

Tank Num: 010
Container Num: 29
Year Installed: Not reported
Tank Capacity: 00000000
Tank Used for: PRODUCT
Type of Fuel: 06
Container Construction Thickness: Not reported
Leak Detection: None

Tank Num: 011
Container Num: 30
Year Installed: Not reported
Tank Capacity: 00000000
Tank Used for: PRODUCT
Type of Fuel: 06
Container Construction Thickness: Not reported
Leak Detection: None

Tank Num: 012
Container Num: 31
Year Installed: Not reported
Tank Capacity: 00000000
Tank Used for: PRODUCT
Type of Fuel: 06
Container Construction Thickness: Not reported
Leak Detection: None

Tank Num: 013
Container Num: 32
Year Installed: Not reported
Tank Capacity: 00000000
Tank Used for: PRODUCT
Type of Fuel: 06
Container Construction Thickness: Not reported

Map ID
Direction
Distance
Elevation

MAP FINDINGS

Site

Database(s)

EDR ID Number
EPA ID Number

LOCKHEED-CALIFORNIA COMPANY (Continued)

1000270317

Leak Detection: None

Tank Num: 014
Container Num: 2
Year Installed: 1969
Tank Capacity: 00010000
Tank Used for: PRODUCT
Type of Fuel: UNLEADED
Container Construction Thickness: Not reported
Leak Detection: Vapor Sniff Well, None

Tank Num: 015
Container Num: 3
Year Installed: 1969
Tank Capacity: 00010000
Tank Used for: PRODUCT
Type of Fuel: REGULAR
Container Construction Thickness: Not reported
Leak Detection: Vapor Sniff Well, None

Tank Num: 016
Container Num: 4
Year Installed: 1969
Tank Capacity: 00010000
Tank Used for: PRODUCT
Type of Fuel: DIESEL
Container Construction Thickness: Not reported
Leak Detection: Vapor Sniff Well, None

Tank Num: 017
Container Num: 5
Year Installed: 1968
Tank Capacity: 00003000
Tank Used for: PRODUCT
Type of Fuel: Not reported
Container Construction Thickness: Not reported
Leak Detection: Vapor Sniff Well, None, 10

Tank Num: 018
Container Num: 1
Year Installed: 1941
Tank Capacity: 00010000
Tank Used for: PRODUCT
Type of Fuel: Not reported
Container Construction Thickness: Not reported
Leak Detection: None

Tank Num: 019
Container Num: 2
Year Installed: Not reported
Tank Capacity: 00010000
Tank Used for: PRODUCT
Type of Fuel: Not reported
Container Construction Thickness: Not reported
Leak Detection: None

Tank Num: 020

Map ID
Direction
Distance
Elevation

MAP FINDINGS

Site

Database(s)

EDR ID Number
EPA ID Number

LOCKHEED-CALIFORNIA COMPANY (Continued)

1000270317

Container Num: 3
Year Installed: Not reported
Tank Capacity: 00020000
Tank Used for: PRODUCT
Type of Fuel: Not reported
Container Construction Thickness: Not reported
Leak Detection: None

Tank Num: 021
Container Num: 4
Year Installed: Not reported
Tank Capacity: 00012000
Tank Used for: PRODUCT
Type of Fuel: UNLEADED
Container Construction Thickness: Not reported
Leak Detection: None

Tank Num: 022
Container Num: 5
Year Installed: 1954
Tank Capacity: 00000000
Tank Used for: PRODUCT
Type of Fuel: REGULAR
Container Construction Thickness: Not reported
Leak Detection: None

Tank Num: 023
Container Num: 6
Year Installed: 1972
Tank Capacity: 00010000
Tank Used for: PRODUCT
Type of Fuel: Not reported
Container Construction Thickness: Not reported
Leak Detection: None

Tank Num: 024
Container Num: 7
Year Installed: 1980
Tank Capacity: 00006800
Tank Used for: WASTE
Type of Fuel: Not reported
Container Construction Thickness: Not reported
Leak Detection: None

Tank Num: 025
Container Num: 8
Year Installed: 1979
Tank Capacity: 00006000
Tank Used for: PRODUCT
Type of Fuel: DIESEL
Container Construction Thickness: Not reported
Leak Detection: None

Tank Num: 026
Container Num: 9
Year Installed: Not reported
Tank Capacity: 00010000

Map ID
Direction
Distance
Elevation

MAP FINDINGS

Site

Database(s)

EDR ID Number
EPA ID Number

LOCKHEED-CALIFORNIA COMPANY (Continued)

1000270317

Tank Used for: WASTE
Type of Fuel: Not reported
Container Construction Thickness: Not reported
Leak Detection: Not reported

Tank Num: 027
Container Num: 10
Year Installed: 1972
Tank Capacity: 00001000
Tank Used for: WASTE
Type of Fuel: Not reported
Container Construction Thickness: Not reported
Leak Detection: None

Tank Num: 028
Container Num: 11
Year Installed: Not reported
Tank Capacity: 00005000
Tank Used for: PRODUCT
Type of Fuel: Not reported
Container Construction Thickness: Not reported
Leak Detection: None

Tank Num: 029
Container Num: 12
Year Installed: 1963
Tank Capacity: 00008000
Tank Used for: WASTE
Type of Fuel: Not reported
Container Construction Thickness: Not reported
Leak Detection: None

Tank Num: 030
Container Num: 13
Year Installed: Not reported
Tank Capacity: 00012000
Tank Used for: PRODUCT
Type of Fuel: Not reported
Container Construction Thickness: Not reported
Leak Detection: None

Tank Num: 031
Container Num: 14
Year Installed: 1980
Tank Capacity: 00000385
Tank Used for: PRODUCT
Type of Fuel: Not reported
Container Construction Thickness: Not reported
Leak Detection: None

Tank Num: 032
Container Num: 15
Year Installed: 1943
Tank Capacity: 00010000
Tank Used for: PRODUCT
Type of Fuel: Not reported
Container Construction Thickness: Not reported

Map ID
Direction
Distance
Elevation

MAP FINDINGS

Site

Database(s)

EDR ID Number
EPA ID Number

LOCKHEED-CALIFORNIA COMPANY (Continued)

1000270317

Leak Detection:	None
Tank Num:	033
Container Num:	16
Year Installed:	1945
Tank Capacity:	00000300
Tank Used for:	PRODUCT
Type of Fuel:	Not reported
Container Construction Thickness:	Not reported
Leak Detection:	None
Tank Num:	034
Container Num:	17
Year Installed:	Not reported
Tank Capacity:	00000000
Tank Used for:	PRODUCT
Type of Fuel:	Not reported
Container Construction Thickness:	Not reported
Leak Detection:	None
Tank Num:	035
Container Num:	18
Year Installed:	1960
Tank Capacity:	00000500
Tank Used for:	WASTE
Type of Fuel:	WASTE OIL
Container Construction Thickness:	Not reported
Leak Detection:	None
Tank Num:	036
Container Num:	19
Year Installed:	Not reported
Tank Capacity:	00000000
Tank Used for:	PRODUCT
Type of Fuel:	06
Container Construction Thickness:	Not reported
Leak Detection:	None
Tank Num:	037
Container Num:	F1
Year Installed:	Not reported
Tank Capacity:	00015000
Tank Used for:	PRODUCT
Type of Fuel:	DIESEL
Container Construction Thickness:	Not reported
Leak Detection:	None
Tank Num:	038
Container Num:	F2
Year Installed:	Not reported
Tank Capacity:	00010000
Tank Used for:	PRODUCT
Type of Fuel:	REGULAR
Container Construction Thickness:	Not reported
Leak Detection:	None
Tank Num:	039

Map ID
Direction
Distance
Elevation

MAP FINDINGS

Site

Database(s)

EDR ID Number
EPA ID Number

LOCKHEED-CALIFORNIA COMPANY (Continued)

1000270317

Container Num: P-2-A
Year Installed: Not reported
Tank Capacity: 00001200
Tank Used for: PRODUCT
Type of Fuel: 06
Container Construction Thickness: Not reported
Leak Detection: None

Tank Num: 040
Container Num: 1
Year Installed: 1969
Tank Capacity: 00010000
Tank Used for: PRODUCT
Type of Fuel: DIESEL
Container Construction Thickness: Not reported
Leak Detection: Vapor Sniff Well, None

Tank Num: 041
Container Num: 6
Year Installed: 1968
Tank Capacity: 00010000
Tank Used for: PRODUCT
Type of Fuel: Not reported
Container Construction Thickness: Not reported
Leak Detection: Vapor Sniff Well, None, 10

Tank Num: 042
Container Num: 7
Year Installed: 1981
Tank Capacity: 00010000
Tank Used for: PRODUCT
Type of Fuel: Not reported
Container Construction Thickness: Not reported
Leak Detection: Vapor Sniff Well, None, 10

Tank Num: 043
Container Num: 8
Year Installed: 1968
Tank Capacity: 00003000
Tank Used for: PRODUCT
Type of Fuel: Not reported
Container Construction Thickness: Not reported
Leak Detection: Vapor Sniff Well, None, 10

Tank Num: 044
Container Num: 9
Year Installed: 1968
Tank Capacity: 00001250
Tank Used for: PRODUCT
Type of Fuel: Not reported
Container Construction Thickness: Not reported
Leak Detection: Vapor Sniff Well, None, 10

Tank Num: 045
Container Num: 10
Year Installed: 1968
Tank Capacity: 00002000

Map ID
Direction
Distance
Elevation

MAP FINDINGS

Site

Database(s)

EDR ID Number
EPA ID Number

LOCKHEED-CALIFORNIA COMPANY (Continued)

1000270317

Tank Used for: PRODUCT
Type of Fuel: 06
Container Construction Thickness: Not reported
Leak Detection: None

Tank Num: 046
Container Num: 11
Year Installed: 1968
Tank Capacity: 00001250
Tank Used for: PRODUCT
Type of Fuel: Not reported
Container Construction Thickness: Not reported
Leak Detection: Vapor Sniff Well

Tank Num: 047
Container Num: 12
Year Installed: 1968
Tank Capacity: 00001250
Tank Used for: WASTE
Type of Fuel: WASTE OIL
Container Construction Thickness: Not reported
Leak Detection: Vapor Sniff Well

Tank Num: 048
Container Num: 13
Year Installed: 1968
Tank Capacity: 00001300
Tank Used for: WASTE
Type of Fuel: Not reported
Container Construction Thickness: Not reported
Leak Detection: Vapor Sniff Well

Tank Num: 049
Container Num: 14
Year Installed: 1968
Tank Capacity: 00000500
Tank Used for: PRODUCT
Type of Fuel: 06
Container Construction Thickness: Not reported
Leak Detection: Vapor Sniff Well

Tank Num: 050
Container Num: 15
Year Installed: 1978
Tank Capacity: 00001250
Tank Used for: WASTE
Type of Fuel: 06
Container Construction Thickness: Not reported
Leak Detection: None

Tank Num: 051
Container Num: 16
Year Installed: 1968
Tank Capacity: 00000000
Tank Used for: WASTE
Type of Fuel: WASTE OIL
Container Construction Thickness: Not reported

Map ID
Direction
Distance
Elevation

MAP FINDINGS

Site

Database(s)

EDR ID Number
EPA ID Number

LOCKHEED-CALIFORNIA COMPANY (Continued)

1000270317

Leak Detection: None

Tank Num: 052
Container Num: 17
Year Installed: Not reported
Tank Capacity: 00000000
Tank Used for: PRODUCT
Type of Fuel: 06
Container Construction Thickness: Not reported
Leak Detection: None

Tank Num: 053
Container Num: 13
Year Installed: 1945
Tank Capacity: 00002500
Tank Used for: PRODUCT
Type of Fuel: DIESEL
Container Construction Thickness: Not reported
Leak Detection: None

Tank Num: 054
Container Num: 14
Year Installed: 1945
Tank Capacity: 00002500
Tank Used for: PRODUCT
Type of Fuel: DIESEL
Container Construction Thickness: Not reported
Leak Detection: None

Tank Num: 055
Container Num: 15
Year Installed: 1945
Tank Capacity: 00002500
Tank Used for: PRODUCT
Type of Fuel: DIESEL
Container Construction Thickness: Not reported
Leak Detection: None

Tank Num: 056
Container Num: 16
Year Installed: 1945
Tank Capacity: 00002500
Tank Used for: PRODUCT
Type of Fuel: DIESEL
Container Construction Thickness: Not reported
Leak Detection: None

Tank Num: 057
Container Num: 17
Year Installed: 1945
Tank Capacity: 00002500
Tank Used for: PRODUCT
Type of Fuel: DIESEL
Container Construction Thickness: Not reported
Leak Detection: None

Tank Num: 058

Map ID
Direction
Distance
Elevation

MAP FINDINGS

Site

Database(s)

EDR ID Number
EPA ID Number

LOCKHEED-CALIFORNIA COMPANY (Continued)

1000270317

Container Num: 18
Year Installed: 1945
Tank Capacity: 00002500
Tank Used for: PRODUCT
Type of Fuel: DIESEL
Container Construction Thickness: Not reported
Leak Detection: None

Tank Num: 059
Container Num: 19
Year Installed: 1945
Tank Capacity: 00002500
Tank Used for: PRODUCT
Type of Fuel: DIESEL
Container Construction Thickness: Not reported
Leak Detection: None

Tank Num: 060
Container Num: 20
Year Installed: 1980
Tank Capacity: 00010000
Tank Used for: PRODUCT
Type of Fuel: DIESEL
Container Construction Thickness: Not reported
Leak Detection: None

Tank Num: 061
Container Num: 21
Year Installed: Not reported
Tank Capacity: 00000300
Tank Used for: PRODUCT
Type of Fuel: UNLEADED
Container Construction Thickness: Not reported
Leak Detection: None

Tank Num: 062
Container Num: 22
Year Installed: Not reported
Tank Capacity: 00000300
Tank Used for: PRODUCT
Type of Fuel: UNLEADED
Container Construction Thickness: Not reported
Leak Detection: None

Tank Num: 063
Container Num: 23
Year Installed: Not reported
Tank Capacity: 00002500
Tank Used for: PRODUCT
Type of Fuel: DIESEL
Container Construction Thickness: Not reported
Leak Detection: None

Tank Num: 064
Container Num: 24
Year Installed: Not reported
Tank Capacity: 00000000

Map ID
Direction
Distance
Elevation

MAP FINDINGS

Site

Database(s)

EDR ID Number
EPA ID Number

LOCKHEED-CALIFORNIA COMPANY (Continued)

1000270317

Tank Used for: PRODUCT
Type of Fuel: DIESEL
Container Construction Thickness: Not reported
Leak Detection: None

Tank Num: 065
Container Num: 25
Year Installed: Not reported
Tank Capacity: 00000000
Tank Used for: PRODUCT
Type of Fuel: DIESEL
Container Construction Thickness: Not reported
Leak Detection: None

Tank Num: 066
Container Num: 26
Year Installed: Not reported
Tank Capacity: 00000000
Tank Used for: PRODUCT
Type of Fuel: DIESEL
Container Construction Thickness: Not reported
Leak Detection: None

Tank Num: 067
Container Num: 27
Year Installed: Not reported
Tank Capacity: 00000000
Tank Used for: PRODUCT
Type of Fuel: DIESEL
Container Construction Thickness: Not reported
Leak Detection: None

Tank Num: 068
Container Num: 28
Year Installed: Not reported
Tank Capacity: 00000000
Tank Used for: PRODUCT
Type of Fuel: DIESEL
Container Construction Thickness: Not reported
Leak Detection: None

Tank Num: 069
Container Num: 29
Year Installed: Not reported
Tank Capacity: 00005000
Tank Used for: PRODUCT
Type of Fuel: DIESEL
Container Construction Thickness: Not reported
Leak Detection: None

Tank Num: 070
Container Num: 30
Year Installed: 1945
Tank Capacity: 00002500
Tank Used for: PRODUCT
Type of Fuel: DIESEL
Container Construction Thickness: Not reported

Map ID
Direction
Distance
Elevation

MAP FINDINGS

Site

Database(s)

EDR ID Number
EPA ID Number

LOCKHEED-CALIFORNIA COMPANY (Continued)

1000270317

Leak Detection:	None
Tank Num:	071
Container Num:	31
Year Installed:	Not reported
Tank Capacity:	00010000
Tank Used for:	PRODUCT
Type of Fuel:	06
Container Construction Thickness:	Not reported
Leak Detection:	None
Tank Num:	072
Container Num:	32
Year Installed:	1974
Tank Capacity:	00010000
Tank Used for:	WASTE
Type of Fuel:	Not reported
Container Construction Thickness:	Not reported
Leak Detection:	None
Tank Num:	073
Container Num:	33
Year Installed:	1979
Tank Capacity:	00005000
Tank Used for:	WASTE
Type of Fuel:	Not reported
Container Construction Thickness:	Not reported
Leak Detection:	None
Tank Num:	074
Container Num:	34
Year Installed:	1981
Tank Capacity:	00001000
Tank Used for:	WASTE
Type of Fuel:	06
Container Construction Thickness:	Not reported
Leak Detection:	None
Tank Num:	075
Container Num:	35
Year Installed:	1981
Tank Capacity:	00001500
Tank Used for:	WASTE
Type of Fuel:	Not reported
Container Construction Thickness:	Not reported
Leak Detection:	None
Tank Num:	076
Container Num:	36
Year Installed:	1981
Tank Capacity:	00003000
Tank Used for:	WASTE
Type of Fuel:	Not reported
Container Construction Thickness:	Not reported
Leak Detection:	None
Tank Num:	077

Map ID
Direction
Distance
Elevation

MAP FINDINGS

Site

Database(s)

EDR ID Number
EPA ID Number

LOCKHEED-CALIFORNIA COMPANY (Continued)

1000270317

Container Num: 37
Year Installed: 1950
Tank Capacity: 00001500
Tank Used for: WASTE
Type of Fuel: Not reported
Container Construction Thickness: Not reported
Leak Detection: None

Tank Num: 078
Container Num: 38
Year Installed: 1950
Tank Capacity: 00000300
Tank Used for: WASTE
Type of Fuel: Not reported
Container Construction Thickness: Not reported
Leak Detection: Not reported

Tank Num: 079
Container Num: 39
Year Installed: 1957
Tank Capacity: 00000300
Tank Used for: WASTE
Type of Fuel: Not reported
Container Construction Thickness: Not reported
Leak Detection: None

Tank Num: 080
Container Num: 40
Year Installed: Not reported
Tank Capacity: 00000000
Tank Used for: PRODUCT
Type of Fuel: 06
Container Construction Thickness: Not reported
Leak Detection: None

Tank Num: 081
Container Num: 41
Year Installed: 1957
Tank Capacity: 00000300
Tank Used for: WASTE
Type of Fuel: Not reported
Container Construction Thickness: Not reported
Leak Detection: None

Tank Num: 082
Container Num: 42
Year Installed: Not reported
Tank Capacity: 00002000
Tank Used for: WASTE
Type of Fuel: Not reported
Container Construction Thickness: Not reported
Leak Detection: None

Tank Num: 083
Container Num: 43
Year Installed: Not reported
Tank Capacity: 00000000

Map ID
Direction
Distance
Elevation

MAP FINDINGS

Site

Database(s)

EDR ID Number
EPA ID Number

LOCKHEED-CALIFORNIA COMPANY (Continued)

1000270317

Tank Used for: WASTE
Type of Fuel: Not reported
Container Construction Thickness: Not reported
Leak Detection: None

Tank Num: 084
Container Num: 44
Year Installed: Not reported
Tank Capacity: 00000000
Tank Used for: WASTE
Type of Fuel: Not reported
Container Construction Thickness: Not reported
Leak Detection: None

Tank Num: 085
Container Num: 45
Year Installed: Not reported
Tank Capacity: 00000000
Tank Used for: PRODUCT
Type of Fuel: Not reported
Container Construction Thickness: Not reported
Leak Detection: None

Tank Num: 086
Container Num: 46
Year Installed: Not reported
Tank Capacity: 00000000
Tank Used for: WASTE
Type of Fuel: Not reported
Container Construction Thickness: Not reported
Leak Detection: None

Tank Num: 087
Container Num: 47
Year Installed: Not reported
Tank Capacity: 00000000
Tank Used for: WASTE
Type of Fuel: Not reported
Container Construction Thickness: Not reported
Leak Detection: None

Tank Num: 088
Container Num: 48
Year Installed: Not reported
Tank Capacity: 00000000
Tank Used for: WASTE
Type of Fuel: WASTE OIL
Container Construction Thickness: Not reported
Leak Detection: None

Tank Num: 089
Container Num: 1
Year Installed: 1957
Tank Capacity: 00010000
Tank Used for: PRODUCT
Type of Fuel: DIESEL
Container Construction Thickness: Not reported

Map ID
Direction
Distance
Elevation

MAP FINDINGS

Site

Database(s)

EDR ID Number
EPA ID Number

LOCKHEED-CALIFORNIA COMPANY (Continued)

1000270317

Leak Detection: None

Tank Num: 090
Container Num: 2
Year Installed: 1945
Tank Capacity: 00002500
Tank Used for: PRODUCT
Type of Fuel: DIESEL
Container Construction Thickness: Not reported
Leak Detection: None

Tank Num: 091
Container Num: 3
Year Installed: 1945
Tank Capacity: 00002500
Tank Used for: PRODUCT
Type of Fuel: DIESEL
Container Construction Thickness: Not reported
Leak Detection: None

Tank Num: 092
Container Num: 4
Year Installed: 1979
Tank Capacity: 00010000
Tank Used for: PRODUCT
Type of Fuel: DIESEL
Container Construction Thickness: Not reported
Leak Detection: None

Tank Num: 093
Container Num: 5
Year Installed: Not reported
Tank Capacity: 00005000
Tank Used for: PRODUCT
Type of Fuel: DIESEL
Container Construction Thickness: Not reported
Leak Detection: None

Tank Num: 094
Container Num: 6
Year Installed: Not reported
Tank Capacity: 00005000
Tank Used for: PRODUCT
Type of Fuel: DIESEL
Container Construction Thickness: Not reported
Leak Detection: None

Tank Num: 095
Container Num: 7
Year Installed: Not reported
Tank Capacity: 00015000
Tank Used for: PRODUCT
Type of Fuel: DIESEL
Container Construction Thickness: Not reported
Leak Detection: None

Tank Num: 096

Map ID
Direction
Distance
Elevation

MAP FINDINGS

Site

Database(s)

EDR ID Number
EPA ID Number

LOCKHEED-CALIFORNIA COMPANY (Continued)

1000270317

Container Num: 8
Year Installed: 1944
Tank Capacity: 00002500
Tank Used for: PRODUCT
Type of Fuel: DIESEL
Container Construction Thickness: Not reported
Leak Detection: None

Tank Num: 097
Container Num: 9
Year Installed: 1944
Tank Capacity: 00002500
Tank Used for: PRODUCT
Type of Fuel: DIESEL
Container Construction Thickness: Not reported
Leak Detection: None

Tank Num: 098
Container Num: 10
Year Installed: 1944
Tank Capacity: 00002500
Tank Used for: PRODUCT
Type of Fuel: DIESEL
Container Construction Thickness: Not reported
Leak Detection: None

Tank Num: 099
Container Num: 11
Year Installed: 1945
Tank Capacity: 00002500
Tank Used for: PRODUCT
Type of Fuel: DIESEL
Container Construction Thickness: Not reported
Leak Detection: None

Tank Num: 100
Container Num: 12
Year Installed: 1945
Tank Capacity: 00002500
Tank Used for: PRODUCT
Type of Fuel: DIESEL
Container Construction Thickness: Not reported
Leak Detection: None

Tank Num: 101
Container Num: 49
Year Installed: Not reported
Tank Capacity: 00000500
Tank Used for: PRODUCT
Type of Fuel: Not reported
Container Construction Thickness: Not reported
Leak Detection: None

Tank Num: 102
Container Num: 50
Year Installed: Not reported
Tank Capacity: 00000400

Map ID
Direction
Distance
Elevation

MAP FINDINGS

Site

Database(s)

EDR ID Number
EPA ID Number

LOCKHEED-CALIFORNIA COMPANY (Continued)

1000270317

Tank Used for: PRODUCT
Type of Fuel: 06
Container Construction Thickness: Not reported
Leak Detection: None

Tank Num: 103
Container Num: 51
Year Installed: Not reported
Tank Capacity: 00000000
Tank Used for: WASTE
Type of Fuel: WASTE OIL
Container Construction Thickness: Not reported
Leak Detection: None

Tank Num: 104
Container Num: 1
Year Installed: 1920
Tank Capacity: 00004000
Tank Used for: PRODUCT
Type of Fuel: Not reported
Container Construction Thickness: Not reported
Leak Detection: None

Tank Num: 105
Container Num: 27
Year Installed: 1970
Tank Capacity: 00001500
Tank Used for: WASTE
Type of Fuel: Not reported
Container Construction Thickness: Not reported
Leak Detection: None

Tank Num: 106
Container Num: 1
Year Installed: Not reported
Tank Capacity: 00020000
Tank Used for: PRODUCT
Type of Fuel: DIESEL
Container Construction Thickness: Not reported
Leak Detection: None

Tank Num: 107
Container Num: 2
Year Installed: Not reported
Tank Capacity: 00020000
Tank Used for: PRODUCT
Type of Fuel: DIESEL
Container Construction Thickness: Not reported
Leak Detection: None

Tank Num: 108
Container Num: 3
Year Installed: Not reported
Tank Capacity: 00005000
Tank Used for: PRODUCT
Type of Fuel: DIESEL
Container Construction Thickness: Not reported

Map ID
Direction
Distance
Elevation

MAP FINDINGS

Site

Database(s)

EDR ID Number
EPA ID Number

LOCKHEED-CALIFORNIA COMPANY (Continued)

1000270317

Leak Detection:	None
Tank Num:	109
Container Num:	4
Year Installed:	Not reported
Tank Capacity:	00003000
Tank Used for:	PRODUCT
Type of Fuel:	DIESEL
Container Construction Thickness:	Not reported
Leak Detection:	None
Tank Num:	110
Container Num:	5
Year Installed:	Not reported
Tank Capacity:	00007500
Tank Used for:	PRODUCT
Type of Fuel:	DIESEL
Container Construction Thickness:	Not reported
Leak Detection:	None
Tank Num:	111
Container Num:	6
Year Installed:	Not reported
Tank Capacity:	00000000
Tank Used for:	PRODUCT
Type of Fuel:	DIESEL
Container Construction Thickness:	Not reported
Leak Detection:	None
Tank Num:	112
Container Num:	7
Year Installed:	1958
Tank Capacity:	00001500
Tank Used for:	WASTE
Type of Fuel:	WASTE OIL
Container Construction Thickness:	Not reported
Leak Detection:	None
Tank Num:	113
Container Num:	8
Year Installed:	1977
Tank Capacity:	00005000
Tank Used for:	WASTE
Type of Fuel:	Not reported
Container Construction Thickness:	Not reported
Leak Detection:	None
Tank Num:	114
Container Num:	9
Year Installed:	Not reported
Tank Capacity:	00002000
Tank Used for:	WASTE
Type of Fuel:	Not reported
Container Construction Thickness:	Not reported
Leak Detection:	None
Tank Num:	115

Map ID
Direction
Distance
Elevation

MAP FINDINGS

Site

Database(s)

EDR ID Number
EPA ID Number

LOCKHEED-CALIFORNIA COMPANY (Continued)

1000270317

Container Num: 10
Year Installed: Not reported
Tank Capacity: 00002000
Tank Used for: WASTE
Type of Fuel: Not reported
Container Construction Thickness: Not reported
Leak Detection: None

Tank Num: 116
Container Num: 11
Year Installed: Not reported
Tank Capacity: 00000000
Tank Used for: WASTE
Type of Fuel: WASTE OIL
Container Construction Thickness: Not reported
Leak Detection: None

Tank Num: 117
Container Num: 12
Year Installed: 1979
Tank Capacity: 00000133
Tank Used for: WASTE
Type of Fuel: Not reported
Container Construction Thickness: Not reported
Leak Detection: None

Tank Num: 118
Container Num: 13
Year Installed: 1979
Tank Capacity: 00000720
Tank Used for: WASTE
Type of Fuel: Not reported
Container Construction Thickness: Not reported
Leak Detection: None

Tank Num: 119
Container Num: 14
Year Installed: 1969
Tank Capacity: 00002500
Tank Used for: WASTE
Type of Fuel: Not reported
Container Construction Thickness: Not reported
Leak Detection: None

Tank Num: 120
Container Num: 15
Year Installed: 1969
Tank Capacity: 00002500
Tank Used for: WASTE
Type of Fuel: Not reported
Container Construction Thickness: Not reported
Leak Detection: None

Tank Num: 121
Container Num: 16
Year Installed: 1969
Tank Capacity: 00002500

Map ID
Direction
Distance
Elevation

MAP FINDINGS

Site

Database(s)

EDR ID Number
EPA ID Number

LOCKHEED-CALIFORNIA COMPANY (Continued)

1000270317

Tank Used for: WASTE
Type of Fuel: Not reported
Container Construction Thickness: Not reported
Leak Detection: None

Tank Num: 122
Container Num: 17
Year Installed: 1969
Tank Capacity: 00001000
Tank Used for: WASTE
Type of Fuel: Not reported
Container Construction Thickness: Not reported
Leak Detection: None

Tank Num: 123
Container Num: 18
Year Installed: 1980
Tank Capacity: 00004400
Tank Used for: PRODUCT
Type of Fuel: Not reported
Container Construction Thickness: Not reported
Leak Detection: None

Tank Num: 124
Container Num: 19
Year Installed: 1980
Tank Capacity: 00004400
Tank Used for: PRODUCT
Type of Fuel: Not reported
Container Construction Thickness: Not reported
Leak Detection: None

Tank Num: 125
Container Num: 20
Year Installed: 1942
Tank Capacity: 00003000
Tank Used for: PRODUCT
Type of Fuel: Not reported
Container Construction Thickness: Not reported
Leak Detection: None

Tank Num: 126
Container Num: 21
Year Installed: 1980
Tank Capacity: 00000500
Tank Used for: PRODUCT
Type of Fuel: Not reported
Container Construction Thickness: Not reported
Leak Detection: None

Tank Num: 127
Container Num: 22
Year Installed: 1980
Tank Capacity: 00000500
Tank Used for: PRODUCT
Type of Fuel: Not reported
Container Construction Thickness: Not reported

Map ID
Direction
Distance
Elevation

MAP FINDINGS

Site

Database(s)

EDR ID Number
EPA ID Number

LOCKHEED-CALIFORNIA COMPANY (Continued)

1000270317

Leak Detection: None

Tank Num: 128
Container Num: 23
Year Installed: Not reported
Tank Capacity: 00001250
Tank Used for: WASTE
Type of Fuel: Not reported
Container Construction Thickness: Not reported
Leak Detection: None

Tank Num: 129
Container Num: 24
Year Installed: Not reported
Tank Capacity: 00001000
Tank Used for: WASTE
Type of Fuel: Not reported
Container Construction Thickness: Not reported
Leak Detection: None

Tank Num: 130
Container Num: 25
Year Installed: Not reported
Tank Capacity: 00001000
Tank Used for: WASTE
Type of Fuel: Not reported
Container Construction Thickness: Not reported
Leak Detection: None

Tank Num: 131
Container Num: 26
Year Installed: 1968
Tank Capacity: 00001500
Tank Used for: PRODUCT
Type of Fuel: Not reported
Container Construction Thickness: Not reported
Leak Detection: None

Tank Num: 132
Container Num: 28
Year Installed: 1982
Tank Capacity: 00001250
Tank Used for: WASTE
Type of Fuel: Not reported
Container Construction Thickness: Not reported
Leak Detection: None

Tank Num: 133
Container Num: 29
Year Installed: 1981
Tank Capacity: 00001250
Tank Used for: WASTE
Type of Fuel: Not reported
Container Construction Thickness: Not reported
Leak Detection: None

Tank Num: 134

Map ID
Direction
Distance
Elevation

MAP FINDINGS

Site

Database(s)

EDR ID Number
EPA ID Number

LOCKHEED-CALIFORNIA COMPANY (Continued)

1000270317

Container Num: 30
Year Installed: Not reported
Tank Capacity: 00000000
Tank Used for: Not reported
Type of Fuel: Not reported
Container Construction Thickness: Not reported
Leak Detection: None

Tank Num: 135
Container Num: 31
Year Installed: Not reported
Tank Capacity: 00000000
Tank Used for: Not reported
Type of Fuel: Not reported
Container Construction Thickness: Not reported
Leak Detection: None

Tank Num: 136
Container Num: 32
Year Installed: Not reported
Tank Capacity: 00000000
Tank Used for: Not reported
Type of Fuel: Not reported
Container Construction Thickness: Not reported
Leak Detection: None

Tank Num: 137
Container Num: 33
Year Installed: Not reported
Tank Capacity: 00000050
Tank Used for: WASTE
Type of Fuel: Not reported
Container Construction Thickness: Not reported
Leak Detection: None

Tank Num: 138
Container Num: 34
Year Installed: Not reported
Tank Capacity: 00000000
Tank Used for: WASTE
Type of Fuel: Not reported
Container Construction Thickness: Not reported
Leak Detection: None

Tank Num: 139
Container Num: 35
Year Installed: Not reported
Tank Capacity: 00000000
Tank Used for: WASTE
Type of Fuel: Not reported
Container Construction Thickness: Not reported
Leak Detection: None

Tank Num: 140
Container Num: 36
Year Installed: Not reported
Tank Capacity: 00000000

Map ID
Direction
Distance
Elevation

MAP FINDINGS

Site

Database(s)

EDR ID Number
EPA ID Number

LOCKHEED-CALIFORNIA COMPANY (Continued)

1000270317

Tank Used for: WASTE
Type of Fuel: Not reported
Container Construction Thickness: Not reported
Leak Detection: None

Tank Num: 141
Container Num: 37
Year Installed: Not reported
Tank Capacity: 00000000
Tank Used for: WASTE
Type of Fuel: Not reported
Container Construction Thickness: Not reported
Leak Detection: None

Tank Num: 142
Container Num: 38
Year Installed: Not reported
Tank Capacity: 00000000
Tank Used for: PRODUCT
Type of Fuel: Not reported
Container Construction Thickness: Not reported
Leak Detection: None

Tank Num: 143
Container Num: 39
Year Installed: Not reported
Tank Capacity: 00000000
Tank Used for: WASTE
Type of Fuel: Not reported
Container Construction Thickness: Not reported
Leak Detection: None

Tank Num: 144
Container Num: 40
Year Installed: Not reported
Tank Capacity: 00001000
Tank Used for: Not reported
Type of Fuel: Not reported
Container Construction Thickness: Not reported
Leak Detection: None

Tank Num: 145
Container Num: 41
Year Installed: Not reported
Tank Capacity: 00000000
Tank Used for: Not reported
Type of Fuel: Not reported
Container Construction Thickness: Not reported
Leak Detection: None

Tank Num: 146
Container Num: 42
Year Installed: Not reported
Tank Capacity: 00000000
Tank Used for: WASTE
Type of Fuel: Not reported
Container Construction Thickness: Not reported

Map ID
Direction
Distance
Elevation

MAP FINDINGS

Site

Database(s)

EDR ID Number
EPA ID Number

LOCKHEED-CALIFORNIA COMPANY (Continued)

1000270317

Leak Detection:	None
Tank Num:	147
Container Num:	43
Year Installed:	1978
Tank Capacity:	00000000
Tank Used for:	WASTE
Type of Fuel:	Not reported
Container Construction Thickness:	Not reported
Leak Detection:	None
Tank Num:	148
Container Num:	44
Year Installed:	Not reported
Tank Capacity:	00000000
Tank Used for:	Not reported
Type of Fuel:	Not reported
Container Construction Thickness:	Not reported
Leak Detection:	None
Tank Num:	149
Container Num:	45
Year Installed:	Not reported
Tank Capacity:	00000500
Tank Used for:	WASTE
Type of Fuel:	Not reported
Container Construction Thickness:	Not reported
Leak Detection:	None
Tank Num:	150
Container Num:	46
Year Installed:	Not reported
Tank Capacity:	00000000
Tank Used for:	Not reported
Type of Fuel:	Not reported
Container Construction Thickness:	Not reported
Leak Detection:	None
Tank Num:	151
Container Num:	47
Year Installed:	Not reported
Tank Capacity:	00000000
Tank Used for:	Not reported
Type of Fuel:	Not reported
Container Construction Thickness:	Not reported
Leak Detection:	None
Tank Num:	152
Container Num:	48
Year Installed:	Not reported
Tank Capacity:	00000500
Tank Used for:	WASTE
Type of Fuel:	WASTE OIL
Container Construction Thickness:	Not reported
Leak Detection:	None
Tank Num:	153

Map ID
Direction
Distance
Elevation

MAP FINDINGS

Site

Database(s)

EDR ID Number
EPA ID Number

LOCKHEED-CALIFORNIA COMPANY (Continued)

1000270317

Container Num: 49
Year Installed: Not reported
Tank Capacity: 00000000
Tank Used for: Not reported
Type of Fuel: Not reported
Container Construction Thickness: Not reported
Leak Detection: None

Tank Num: 154
Container Num: 50
Year Installed: Not reported
Tank Capacity: 00000000
Tank Used for: PRODUCT
Type of Fuel: Not reported
Container Construction Thickness: Not reported
Leak Detection: None

Tank Num: 155
Container Num: 51
Year Installed: Not reported
Tank Capacity: 00000000
Tank Used for: Not reported
Type of Fuel: Not reported
Container Construction Thickness: Not reported
Leak Detection: None

Tank Num: 156
Container Num: 52
Year Installed: Not reported
Tank Capacity: 00000000
Tank Used for: WASTE
Type of Fuel: Not reported
Container Construction Thickness: Not reported
Leak Detection: None

Tank Num: 157
Container Num: 53
Year Installed: Not reported
Tank Capacity: 00000000
Tank Used for: WASTE
Type of Fuel: Not reported
Container Construction Thickness: Not reported
Leak Detection: None

Tank Num: 158
Container Num: 54
Year Installed: Not reported
Tank Capacity: 00000000
Tank Used for: WASTE
Type of Fuel: Not reported
Container Construction Thickness: Not reported
Leak Detection: None

Tank Num: 159
Container Num: 55
Year Installed: Not reported
Tank Capacity: 00000000

Map ID
 Direction
 Distance
 Elevation

MAP FINDINGS

Site

Database(s)

EDR ID Number
 EPA ID Number

LOCKHEED-CALIFORNIA COMPANY (Continued)

1000270317

Tank Used for: WASTE
 Type of Fuel: Not reported
 Container Construction Thickness: Not reported
 Leak Detection: None

Tank Num: 160
 Container Num: 56
 Year Installed: 1980
 Tank Capacity: 00010000
 Tank Used for: WASTE
 Type of Fuel: Not reported
 Container Construction Thickness: Not reported
 Leak Detection: None

Tank Num: 161
 Container Num: 1
 Year Installed: Not reported
 Tank Capacity: 00006000
 Tank Used for: WASTE
 Type of Fuel: WASTE OIL
 Container Construction Thickness: Not reported
 Leak Detection: None

[Click here for Geo Tracker PDF:](#)

B19
West
< 1/8
0.015 mi.
80 ft.

Relative:
Higher

Actual:
679 ft.

LOCKHEED PLANT A-1
2555 HOLLYWOOD WY N
BURBANK, CA 91520

Site 3 of 15 in cluster B

LUST **S101582663**
SWEEPS UST **N/A**
CA FID UST
Cortese
LOS ANGELES CO. HMS
WIP
CERS

LUST REG 4:
 Region: 4
 Regional Board: 04
 County: Los Angeles
 Facility Id: 915200016
 Status: Case Closed
 Substance: Solvents
 Substance Quantity: Not reported
 Local Case No: Not reported
 Case Type: Specific tank leak that has contaminated an aquifer used for drinking water
 Abatement Method Used at the Site: Not reported
 Global ID: T0603702542
 W Global ID: Not reported
 Staff: UNK
 Local Agency: 19007
 Cross Street: Not reported
 Enforcement Type: Not reported
 Date Leak Discovered: Not reported
 Date Leak First Reported: 11/18/1983
 Date Leak Record Entered: 12/31/1986
 Date Confirmation Began: Not reported
 Date Leak Stopped: Not reported
 Date Case Last Changed on Database: 3/13/1989
 Date the Case was Closed: 5/1/1994
 How Leak Discovered: Not reported

Map ID
Direction
Distance
Elevation

MAP FINDINGS

Site

Database(s)

EDR ID Number
EPA ID Number

LOCKHEED PLANT A-1 (Continued)

S101582663

How Leak Stopped: Not reported
Cause of Leak: UNK
Leak Source: UNK
Operator: FAEDER, EDWARD J.
Water System: Not reported
Well Name: Not reported
Approx. Dist To Production Well (ft): 1387.5750709439872957025330791
Source of Cleanup Funding: UNK
Preliminary Site Assessment Workplan Submitted: Not reported
Preliminary Site Assessment Began: Not reported
Pollution Characterization Began: 9/28/1987
Remediation Plan Submitted: Not reported
Remedial Action Underway: Not reported
Post Remedial Action Monitoring Began: Not reported
Enforcement Action Date: Not reported
Historical Max MTBE Date: Not reported
Hist Max MTBE Conc in Groundwater: Not reported
Hist Max MTBE Conc in Soil: Not reported
Significant Interim Remedial Action Taken: Not reported
GW Qualifier: Not reported
Soil Qualifier: Not reported
Organization: Not reported
Owner Contact: Not reported
Responsible Party: LOCKHEED AERONAUTICAL SYSTEMS
RP Address: PO BOX 551, BURBANK, CA 91520
Program: LUST
Lat/Long: 34.1954171 / -1
Local Agency Staff: DB
Beneficial Use: Not reported
Priority: Not reported
Cleanup Fund Id: Not reported
Suspended: Not reported
Assigned Name: Not reported
Summary: THIS CASE WAS INITIATED BY RWQCB. SITE ASSESSMENT IS IN PROGRESS.
AB-1803 UNIT 2 IS HANDLING.

LUST:

Name: LOCKHEED PLANT A-1
Address: 2555 HOLLYWOOD WY N
City,State,Zip: BURBANK, CA 91520
Lead Agency: LOS ANGELES RWQCB (REGION 4)
Case Type: LUST Cleanup Site
Geo Track: http://geotracker.waterboards.ca.gov/profile_report.asp?global_id=T0603702542
Global Id: T0603702542
Latitude: 34.200284
Longitude: -118.351085
Status: Completed - Case Closed
Status Date: 05/01/1994
Case Worker: YR
RB Case Number: 915200016
Local Agency: BURBANK, CITY OF
File Location: Not reported
Local Case Number: Not reported
Potential Media Affect: Aquifer used for drinking water supply
Potential Contaminants of Concern: * Solvents
Site History: Not reported

Map ID
Direction
Distance
Elevation

MAP FINDINGS

Site

Database(s)

EDR ID Number
EPA ID Number

LOCKHEED PLANT A-1 (Continued)

S101582663

LUST:

Global Id: T0603702542
Contact Type: Local Agency Caseworker
Contact Name: JORGE MARTINEZ
Organization Name: BURBANK, CITY OF
Address: 311 E ORANGE GROVE AVE
City: BURBANK
Email: jmartinez@ci.burbank.ca.us
Phone Number: Not reported

Global Id: T0603702542
Contact Type: Regional Board Caseworker
Contact Name: YUE RONG
Organization Name: LOS ANGELES RWQCB (REGION 4)
Address: 320 W. 4TH ST., SUITE 200
City: Los Angeles
Email: yrong@waterboards.ca.gov
Phone Number: Not reported

LUST:

Global Id: T0603702542
Action Type: Other
Date: 11/18/1983
Action: Leak Reported

LUST:

Global Id: T0603702542
Status: Open - Case Begin Date
Status Date: 11/18/1983

Global Id: T0603702542
Status: Open - Site Assessment
Status Date: 09/28/1987

Global Id: T0603702542
Status: Completed - Case Closed
Status Date: 05/01/1994

SWEEPS UST:

Name: BURBANK PLANT A-1
Address: 2555 N HOLLYWOOD WAY
City: BURBANK
Status: Active
Comp Number: 9780
Number: 1
Board Of Equalization: Not reported
Referral Date: 04-03-91
Action Date: 04-03-91
Created Date: 06-30-89
Owner Tank Id: A-1-B
SWRCB Tank Id: 19-007-009780-000001
Tank Status: A
Capacity: 6800
Active Date: 04-03-91

Map ID
Direction
Distance
Elevation

MAP FINDINGS

Site

Database(s)

EDR ID Number
EPA ID Number

LOCKHEED PLANT A-1 (Continued)

S101582663

Tank Use: CHEMICAL
STG: W
Content: SPENT DEVELO
Number Of Tanks: 14

Name: BURBANK PLANT A-1
Address: 2555 N HOLLYWOOD WAY
City: BURBANK
Status: Active
Comp Number: 9780
Number: 1
Board Of Equalization: Not reported
Referral Date: 04-03-91
Action Date: 04-03-91
Created Date: 06-30-89
Owner Tank Id: A-1-F8
SWRCB Tank Id: 19-007-009780-000002
Tank Status: A
Capacity: 12000
Active Date: 04-03-91
Tank Use: M.V. FUEL
STG: P
Content: REG UNLEADED
Number Of Tanks: Not reported

Name: BURBANK PLANT A-1
Address: 2555 N HOLLYWOOD WAY
City: BURBANK
Status: Active
Comp Number: 9780
Number: 1
Board Of Equalization: Not reported
Referral Date: 04-03-91
Action Date: 04-03-91
Created Date: 06-30-89
Owner Tank Id: A-A-F9
SWRCB Tank Id: 19-007-009780-000003
Tank Status: A
Capacity: 12000
Active Date: 04-03-91
Tank Use: M.V. FUEL
STG: P
Content: REG UNLEADED
Number Of Tanks: Not reported

Name: BURBANK PLANT A-1
Address: 2555 N HOLLYWOOD WAY
City: BURBANK
Status: Active
Comp Number: 9780
Number: 1
Board Of Equalization: Not reported
Referral Date: 04-03-91
Action Date: 04-03-91
Created Date: 06-30-89
Owner Tank Id: A-1-F10
SWRCB Tank Id: 19-007-009780-000004

Map ID
Direction
Distance
Elevation

MAP FINDINGS

Site

Database(s)

EDR ID Number
EPA ID Number

LOCKHEED PLANT A-1 (Continued)

S101582663

Tank Status: A
Capacity: 12000
Active Date: 04-03-91
Tank Use: M.V. FUEL
STG: P
Content: DIESEL
Number Of Tanks: Not reported

Name: BURBANK PLANT A-1
Address: 2555 N HOLLYWOOD WAY
City: BURBANK
Status: Active
Comp Number: 9780
Number: 1
Board Of Equalization: Not reported
Referral Date: 04-03-91
Action Date: 04-03-91
Created Date: 06-30-89
Owner Tank Id: A-1-N
SWRCB Tank Id: 19-007-009780-000010
Tank Status: A
Capacity: 12000
Active Date: 04-03-91
Tank Use: CHEMICAL
STG: P
Content: PERCHLOROETH
Number Of Tanks: Not reported

Name: BURBANK PLANT A-1
Address: 2555 N HOLLYWOOD WAY
City: BURBANK
Status: Active
Comp Number: 9780
Number: 1
Board Of Equalization: Not reported
Referral Date: 04-03-91
Action Date: 04-03-91
Created Date: 06-30-89
Owner Tank Id: A-1-F2
SWRCB Tank Id: 19-007-009780-000012
Tank Status: A
Capacity: 10000
Active Date: 04-03-91
Tank Use: PETROLEUM
STG: P
Content: DIESEL #2
Number Of Tanks: Not reported

Name: BURBANK PLANT A-1
Address: 2555 N HOLLYWOOD WAY
City: BURBANK
Status: Active
Comp Number: 9780
Number: 1
Board Of Equalization: Not reported
Referral Date: 04-03-91
Action Date: 04-03-91

Map ID
Direction
Distance
Elevation

MAP FINDINGS

Site

Database(s)

EDR ID Number
EPA ID Number

LOCKHEED PLANT A-1 (Continued)

S101582663

Created Date: 06-30-89
Owner Tank Id: Not reported
SWRCB Tank Id: 19-007-009780-000018
Tank Status: A
Capacity: Not reported
Active Date: 06-30-89
Tank Use: UNKNOWN
STG: W
Content: Not reported
Number Of Tanks: Not reported

Name: BURBANK PLANT A-1
Address: 2555 N HOLLYWOOD WAY
City: BURBANK
Status: Active
Comp Number: 9780
Number: 1
Board Of Equalization: Not reported
Referral Date: 04-03-91
Action Date: 04-03-91
Created Date: 06-30-89
Owner Tank Id: Not reported
SWRCB Tank Id: 19-007-009780-000019
Tank Status: A
Capacity: Not reported
Active Date: 06-30-89
Tank Use: UNKNOWN
STG: W
Content: Not reported
Number Of Tanks: Not reported

Name: BURBANK PLANT A-1
Address: 2555 N HOLLYWOOD WAY
City: BURBANK
Status: Active
Comp Number: 9780
Number: 1
Board Of Equalization: Not reported
Referral Date: 04-03-91
Action Date: 04-03-91
Created Date: 06-30-89
Owner Tank Id: Not reported
SWRCB Tank Id: 19-007-009780-000020
Tank Status: A
Capacity: Not reported
Active Date: 06-30-89
Tank Use: UNKNOWN
STG: W
Content: Not reported
Number Of Tanks: Not reported

Name: BURBANK PLANT A-1
Address: 2555 N HOLLYWOOD WAY
City: BURBANK
Status: Active
Comp Number: 9780
Number: 1

Map ID
Direction
Distance
Elevation

MAP FINDINGS

Site

Database(s)

EDR ID Number
EPA ID Number

LOCKHEED PLANT A-1 (Continued)

S101582663

Board Of Equalization: Not reported
Referral Date: 04-03-91
Action Date: 04-03-91
Created Date: 06-30-89
Owner Tank Id: Not reported
SWRCB Tank Id: 19-007-009780-000021
Tank Status: A
Capacity: Not reported
Active Date: 06-30-89
Tank Use: UNKNOWN
STG: W
Content: Not reported
Number Of Tanks: Not reported

Name: BURBANK PLANT A-1
Address: 2555 N HOLLYWOOD WAY
City: BURBANK
Status: Active
Comp Number: 9780
Number: 1

Board Of Equalization: Not reported
Referral Date: 04-03-91
Action Date: 04-03-91
Created Date: 06-30-89
Owner Tank Id: Not reported
SWRCB Tank Id: 19-007-009780-000022
Tank Status: A
Capacity: Not reported
Active Date: 06-30-89
Tank Use: UNKNOWN
STG: W
Content: Not reported
Number Of Tanks: Not reported

Name: BURBANK PLANT A-1
Address: 2555 N HOLLYWOOD WAY
City: BURBANK
Status: Active
Comp Number: 9780
Number: 1

Board Of Equalization: Not reported
Referral Date: 04-03-91
Action Date: 04-03-91
Created Date: 06-30-89
Owner Tank Id: Not reported
SWRCB Tank Id: 19-007-009780-000023
Tank Status: A
Capacity: Not reported
Active Date: 06-30-89
Tank Use: UNKNOWN
STG: W
Content: Not reported
Number Of Tanks: Not reported

Name: BURBANK PLANT A-1
Address: 2555 N HOLLYWOOD WAY
City: BURBANK

Map ID
Direction
Distance
Elevation

MAP FINDINGS

Site

Database(s)

EDR ID Number
EPA ID Number

LOCKHEED PLANT A-1 (Continued)

S101582663

Status: Active
Comp Number: 9780
Number: 1
Board Of Equalization: Not reported
Referral Date: 04-03-91
Action Date: 04-03-91
Created Date: 06-30-89
Owner Tank Id: Not reported
SWRCB Tank Id: 19-007-009780-000024
Tank Status: A
Capacity: Not reported
Active Date: 06-30-89
Tank Use: UNKNOWN
STG: W
Content: Not reported
Number Of Tanks: Not reported

Name: BURBANK PLANT A-1
Address: 2555 N HOLLYWOOD WAY
City: BURBANK
Status: Active
Comp Number: 9780
Number: 1
Board Of Equalization: Not reported
Referral Date: 04-03-91
Action Date: 04-03-91
Created Date: 06-30-89
Owner Tank Id: Not reported
SWRCB Tank Id: 19-007-009780-000025
Tank Status: A
Capacity: Not reported
Active Date: 06-30-89
Tank Use: UNKNOWN
STG: W
Content: Not reported
Number Of Tanks: Not reported

Name: BURBANK PLANT A-1
Address: 2555 N HOLLYWOOD WAY
City: BURBANK
Status: Not reported
Comp Number: 9780
Number: Not reported
Board Of Equalization: Not reported
Referral Date: Not reported
Action Date: Not reported
Created Date: Not reported
Owner Tank Id: Not reported
SWRCB Tank Id: 19-007-009780-000005
Tank Status: Not reported
Capacity: 300
Active Date: Not reported
Tank Use: M.V. FUEL
STG: PRODUCT
Content: REG UNLEADED
Number Of Tanks: 11

Map ID
Direction
Distance
Elevation

MAP FINDINGS

Site

Database(s)

EDR ID Number
EPA ID Number

LOCKHEED PLANT A-1 (Continued)

S101582663

Name: BURBANK PLANT A-1
Address: 2555 N HOLLYWOOD WAY
City: BURBANK
Status: Not reported
Comp Number: 9780
Number: Not reported
Board Of Equalization: Not reported
Referral Date: Not reported
Action Date: Not reported
Created Date: Not reported
Owner Tank Id: Not reported
SWRCB Tank Id: 19-007-009780-000006
Tank Status: Not reported
Capacity: 1000
Active Date: Not reported
Tank Use: M.V. FUEL
STG: PRODUCT
Content: REG UNLEADED
Number Of Tanks: Not reported

Name: BURBANK PLANT A-1
Address: 2555 N HOLLYWOOD WAY
City: BURBANK
Status: Not reported
Comp Number: 9780
Number: Not reported
Board Of Equalization: Not reported
Referral Date: Not reported
Action Date: Not reported
Created Date: Not reported
Owner Tank Id: Not reported
SWRCB Tank Id: 19-007-009780-000007
Tank Status: Not reported
Capacity: 150
Active Date: Not reported
Tank Use: M.V. FUEL
STG: PRODUCT
Content: REG UNLEADED
Number Of Tanks: Not reported

Name: BURBANK PLANT A-1
Address: 2555 N HOLLYWOOD WAY
City: BURBANK
Status: Not reported
Comp Number: 9780
Number: Not reported
Board Of Equalization: Not reported
Referral Date: Not reported
Action Date: Not reported
Created Date: Not reported
Owner Tank Id: Not reported
SWRCB Tank Id: 19-007-009780-000008
Tank Status: Not reported
Capacity: 130
Active Date: Not reported
Tank Use: M.V. FUEL
STG: PRODUCT

Map ID
Direction
Distance
Elevation

MAP FINDINGS

Site

Database(s)

EDR ID Number
EPA ID Number

LOCKHEED PLANT A-1 (Continued)

S101582663

Content: REG UNLEADED
Number Of Tanks: Not reported

Name: BURBANK PLANT A-1
Address: 2555 N HOLLYWOOD WAY
City: BURBANK
Status: Not reported
Comp Number: 9780
Number: Not reported
Board Of Equalization: Not reported
Referral Date: Not reported
Action Date: Not reported
Created Date: Not reported
Owner Tank Id: Not reported
SWRCB Tank Id: 19-007-009780-000009
Tank Status: Not reported
Capacity: 30000
Active Date: Not reported
Tank Use: PETROLEUM
STG: PRODUCT
Content: DIESEL #2
Number Of Tanks: Not reported

Name: BURBANK PLANT A-1
Address: 2555 N HOLLYWOOD WAY
City: BURBANK
Status: Not reported
Comp Number: 9780
Number: Not reported
Board Of Equalization: Not reported
Referral Date: Not reported
Action Date: Not reported
Created Date: Not reported
Owner Tank Id: Not reported
SWRCB Tank Id: 19-007-009780-000011
Tank Status: Not reported
Capacity: 1000
Active Date: Not reported
Tank Use: OIL
STG: PRODUCT
Content: MOTOR OIL
Number Of Tanks: Not reported

Name: BURBANK PLANT A-1
Address: 2555 N HOLLYWOOD WAY
City: BURBANK
Status: Not reported
Comp Number: 9780
Number: Not reported
Board Of Equalization: Not reported
Referral Date: Not reported
Action Date: Not reported
Created Date: Not reported
Owner Tank Id: Not reported
SWRCB Tank Id: 19-007-009780-000013
Tank Status: Not reported
Capacity: 1000

Map ID
Direction
Distance
Elevation

MAP FINDINGS

Site

Database(s)

EDR ID Number
EPA ID Number

LOCKHEED PLANT A-1 (Continued)

S101582663

Active Date: Not reported
Tank Use: PETROLEUM
STG: PRODUCT
Content: DIESEL #2
Number Of Tanks: Not reported

Name: BURBANK PLANT A-1
Address: 2555 N HOLLYWOOD WAY
City: BURBANK
Status: Not reported
Comp Number: 9780
Number: Not reported
Board Of Equalization: Not reported
Referral Date: Not reported
Action Date: Not reported
Created Date: Not reported
Owner Tank Id: Not reported
SWRCB Tank Id: 19-007-009780-000014
Tank Status: Not reported
Capacity: 6000
Active Date: Not reported
Tank Use: CHEMICAL
STG: WASTE
Content: SOFTENER BRI
Number Of Tanks: Not reported

Name: BURBANK PLANT A-1
Address: 2555 N HOLLYWOOD WAY
City: BURBANK
Status: Not reported
Comp Number: 9780
Number: Not reported
Board Of Equalization: Not reported
Referral Date: Not reported
Action Date: Not reported
Created Date: Not reported
Owner Tank Id: Not reported
SWRCB Tank Id: 19-007-009780-000015
Tank Status: Not reported
Capacity: 2000
Active Date: Not reported
Tank Use: CHEMICAL
STG: WASTE
Content: PENETRATE IN
Number Of Tanks: Not reported

Name: BURBANK PLANT A-1
Address: 2555 N HOLLYWOOD WAY
City: BURBANK
Status: Not reported
Comp Number: 9780
Number: Not reported
Board Of Equalization: Not reported
Referral Date: Not reported
Action Date: Not reported
Created Date: Not reported
Owner Tank Id: Not reported

Map ID
Direction
Distance
Elevation

MAP FINDINGS

Site

Database(s)

EDR ID Number
EPA ID Number

LOCKHEED PLANT A-1 (Continued)

S101582663

SWRCB Tank Id: 19-007-009780-000016
Tank Status: Not reported
Capacity: 2000
Active Date: Not reported
Tank Use: OIL
STG: PRODUCT
Content: DIESEL
Number Of Tanks: Not reported

Name: BURBANK PLANT A-1
Address: 2555 N HOLLYWOOD WAY
City: BURBANK
Status: Not reported
Comp Number: 9780
Number: Not reported
Board Of Equalization: Not reported
Referral Date: Not reported
Action Date: Not reported
Created Date: Not reported
Owner Tank Id: Not reported
SWRCB Tank Id: 19-007-009780-000017
Tank Status: Not reported
Capacity: 2000
Active Date: Not reported
Tank Use: CHEMICAL
STG: WASTE
Content: WASTE OIL
Number Of Tanks: Not reported

CA FID UST:

Facility ID: 19000989
Regulated By: UTNKA
Regulated ID: 00046944
Cortese Code: Not reported
SIC Code: Not reported
Facility Phone: 8180000000
Mail To: Not reported
Mailing Address: P O BOX
Mailing Address 2: Not reported
Mailing City,St,Zip: BURBANK 91505
Contact: Not reported
Contact Phone: Not reported
DUNs Number: Not reported
NPDES Number: Not reported
EPA ID: Not reported
Comments: Not reported
Status: Active

CORTESE:

Name: LOCKHEED PLANT A-1
Address: 2555 HOLLYWOOD WY N
City,State,Zip: BURBANK, CA 91520
Region: CORTESE
Envirostor Id: Not reported
Global ID: T0603702542
Site/Facility Type: LUST CLEANUP SITE

Map ID
Direction
Distance
Elevation

MAP FINDINGS

Site

Database(s)

EDR ID Number
EPA ID Number

LOCKHEED PLANT A-1 (Continued)

S101582663

Cleanup Status: COMPLETED - CASE CLOSED
Status Date: Not reported
Site Code: Not reported
Latitude: Not reported
Longitude: Not reported
Owner: Not reported
Enf Type: Not reported
Swat R: Not reported
Flag: active
Order No: Not reported
Waste Discharge System No: Not reported
Effective Date: Not reported
Region 2: Not reported
WID Id: Not reported
Solid Waste Id No: Not reported
Waste Management Uit Name: Not reported
File Name: Active Open

LOS ANGELES CO. HMS:

Name: LOCKHEED CALIFORNIA-PLANT A-1
Address: 2555 N HOLLYWOOD WAY
City,State,Zip: BURBANK, CA 91504
Region: LA
Permit Category: T
Facility Id: 009933-009780
Facility Type: 0
Facility Status: Removed
Area: 3E
Permit Number: 00001079T
Permit Status: Removed

WIP:

Name: LOCKHEED PLANT A-1 NORTH
Address: 2555 N Hollywood Way
City,State,Zip: BURBANK, CA
Region: 4
File Number: 104.5152
File Status: Active
Staff: ACARLOS
Facility Suite: Not reported

CERS:

Name: LOCKHEED PLANT A-1
Address: 2555 HOLLYWOOD WY N
City,State,Zip: BURBANK, CA 91520
Site ID: 251588
CERS ID: T0603702542
CERS Description: Leaking Underground Storage Tank Cleanup Site

Affiliation:

Affiliation Type Desc: Regional Board Caseworker
Entity Name: YUE RONG - LOS ANGELES RWQCB (REGION 4)
Entity Title: Not reported
Affiliation Address: 320 W. 4TH ST., SUITE 200
Affiliation City: Los Angeles
Affiliation State: CA

Map ID
 Direction
 Distance
 Elevation

MAP FINDINGS

Site

Database(s)

EDR ID Number
 EPA ID Number

LOCKHEED PLANT A-1 (Continued)

S101582663

Affiliation Country: Not reported
 Affiliation Zip: Not reported
 Affiliation Phone: Not reported

Affiliation Type Desc: Local Agency Caseworker
 Entity Name: JORGE MARTINEZ - BURBANK, CITY OF
 Entity Title: Not reported
 Affiliation Address: 311 E ORANGE GROVE AVE
 Affiliation City: BURBANK
 Affiliation State: CA
 Affiliation Country: Not reported
 Affiliation Zip: Not reported
 Affiliation Phone: Not reported

B20
West
< 1/8
0.015 mi.
80 ft.

LOCKHEED PLANT A-1-F
2555 HOLLYWOOD WY
BURBANK, CA 91520
Site 4 of 15 in cluster B

LUST **S103945706**
Cortese **N/A**
ENF
HIST CORTESE
CIWQS
CERS

Relative:
Higher
Actual:
679 ft.

LUST REG 4:
 Region: 4
 Regional Board: 04
 County: Los Angeles
 Facility Id: 052489-05
 Status: Case Closed
 Substance: Diesel
 Substance Quantity: Not reported
 Local Case No: Not reported
 Case Type: Specific tank leak that has contaminated an aquifer used for drinking water
 Abatement Method Used at the Site: Not reported
 Global ID: T0603700080
 W Global ID: Not reported
 Staff: UNK
 Local Agency: 19007
 Cross Street: ONTARIO
 Enforcement Type: Not reported
 Date Leak Discovered: 12/20/1988
 Date Leak First Reported: 12/20/1988
 Date Leak Record Entered: Not reported
 Date Confirmation Began: Not reported
 Date Leak Stopped: 12/20/1988
 Date Case Last Changed on Database: 6/30/1994
 Date the Case was Closed: 5/1/1994
 How Leak Discovered: Subsurface Monitoring
 How Leak Stopped: Not reported
 Cause of Leak: UNK
 Leak Source: Piping
 Operator: LOCKHEED
 Water System: Not reported
 Well Name: Not reported
 Approx. Dist To Production Well (ft): 1387.5750709439872957025330791
 Source of Cleanup Funding: Piping
 Preliminary Site Assessment Workplan Submitted: Not reported
 Preliminary Site Assessment Began: Not reported
 Pollution Characterization Began: 5/24/1989

Map ID
Direction
Distance
Elevation

MAP FINDINGS

Site

Database(s)

EDR ID Number
EPA ID Number

LOCKHEED PLANT A-1-F (Continued)

S103945706

Remediation Plan Submitted: Not reported
Remedial Action Underway: Not reported
Post Remedial Action Monitoring Began: Not reported
Enforcement Action Date: Not reported
Historical Max MTBE Date: Not reported
Hist Max MTBE Conc in Groundwater: Not reported
Hist Max MTBE Conc in Soil: Not reported
Significant Interim Remedial Action Taken: Not reported
GW Qualifier: Not reported
Soil Qualifier: Not reported
Organization: Not reported
Owner Contact: Not reported
Responsible Party: LOCKHEED
RP Address: 2555 N HOLLYWOOD WY, BURBANK, CA 91520
Program: LUST
Lat/Long: 34.1954171 / -1
Local Agency Staff: DB
Beneficial Use: Not reported
Priority: Not reported
Cleanup Fund Id: Not reported
Suspended: Not reported
Assigned Name: Not reported
Summary: THERE ARE 8 TANKS REPORTED AT THIS SITE. THEY ARE: B1F1(DIESEL), A-1-F2(DIESEL), A-1-F3(DIESEL), A-1-F8(UNLEADED GAS), A-1-F9(UNLEADED GAS), A-1-F10(DIESEL), A-1-N(PCE), B-1-H(COOLANT)

LUST:

Name: LOCKHEED PLANT A-1-F
Address: 2555 HOLLYWOOD WY
City,State,Zip: BURBANK, CA 91520
Lead Agency: LOS ANGELES RWQCB (REGION 4)
Case Type: LUST Cleanup Site
Geo Track: http://geotracker.waterboards.ca.gov/profile_report.asp?global_id=T0603700080
Global Id: T0603700080
Latitude: 34.200284
Longitude: -118.351085
Status: Completed - Case Closed
Status Date: 05/01/1994
Case Worker: YR
RB Case Number: 052489-05
Local Agency: BURBANK, CITY OF
File Location: Not reported
Local Case Number: Not reported
Potential Media Affect: Aquifer used for drinking water supply
Potential Contaminants of Concern: Diesel
Site History: Not reported

LUST:

Global Id: T0603700080
Contact Type: Local Agency Caseworker
Contact Name: JORGE MARTINEZ
Organization Name: BURBANK, CITY OF
Address: 311 E ORANGE GROVE AVE
City: BURBANK
Email: jmartinez@ci.burbank.ca.us
Phone Number: Not reported

Map ID
Direction
Distance
Elevation

MAP FINDINGS

Site

Database(s)

EDR ID Number
EPA ID Number

LOCKHEED PLANT A-1-F (Continued)

S103945706

Global Id: T0603700080
Contact Type: Regional Board Caseworker
Contact Name: YUE RONG
Organization Name: LOS ANGELES RWQCB (REGION 4)
Address: 320 W. 4TH ST., SUITE 200
City: Los Angeles
Email: yrong@waterboards.ca.gov
Phone Number: Not reported

LUST:

Global Id: T0603700080
Action Type: Other
Date: 12/20/1988
Action: Leak Discovery

Global Id: T0603700080
Action Type: Other
Date: 12/20/1988
Action: Leak Stopped

Global Id: T0603700080
Action Type: Other
Date: 12/20/1988
Action: Leak Reported

LUST:

Global Id: T0603700080
Status: Open - Case Begin Date
Status Date: 12/20/1988

Global Id: T0603700080
Status: Open - Site Assessment
Status Date: 05/24/1989

Global Id: T0603700080
Status: Completed - Case Closed
Status Date: 05/01/1994

CORTESE:

Name: LOCKHEED PLANT A-1-F
Address: 2555 HOLLYWOOD WY
City,State,Zip: BURBANK, CA 91520
Region: CORTESE
Envirostor Id: Not reported
Global ID: T0603700080
Site/Facility Type: LUST CLEANUP SITE
Cleanup Status: COMPLETED - CASE CLOSED
Status Date: Not reported
Site Code: Not reported
Latitude: Not reported
Longitude: Not reported
Owner: Not reported
Enf Type: Not reported
Swat R: Not reported
Flag: active

Map ID
Direction
Distance
Elevation

MAP FINDINGS

Site

Database(s)

EDR ID Number
EPA ID Number

LOCKHEED PLANT A-1-F (Continued)

S103945706

Order No: Not reported
Waste Discharge System No: Not reported
Effective Date: Not reported
Region 2: Not reported
WID Id: Not reported
Solid Waste Id No: Not reported
Waste Management Unit Name: Not reported
File Name: Active Open

ENF:

Name: LOCKHEED PLANT A-1 NORTH
Address: 2555 HOLLYWOOD WAY
City,State,Zip: BURBANK, CA
Region: 4
Facility Id: 238490
Agency Name: Lockheed Martin Corp
Place Type: Facility
Place Subtype: Not reported
Facility Type: Industrial
Agency Type: Privately-Owned Business
Of Agencies: 1
Place Latitude: Not reported
Place Longitude: Not reported
SIC Code 1: Not reported
SIC Desc 1: Not reported
SIC Code 2: Not reported
SIC Desc 2: Not reported
SIC Code 3: Not reported
SIC Desc 3: Not reported
NAICS Code 1: Not reported
NAICS Desc 1: Not reported
NAICS Code 2: Not reported
NAICS Desc 2: Not reported
NAICS Code 3: Not reported
NAICS Desc 3: Not reported
Of Places: 1
Source Of Facility: Reg Meas
Design Flow: Not reported
Threat To Water Quality: Not reported
Complexity: Not reported
Pretreatment: Not reported
Facility Waste Type: Not reported
Facility Waste Type 2: Not reported
Facility Waste Type 3: Not reported
Facility Waste Type 4: Not reported
Program: WIP
Program Category1: MONITORING
Program Category2: MONITORING
Of Programs: 1
WDID: 4WIP1045152
Reg Measure Id: 152213
Reg Measure Type: Unregulated
Region: 4
Order #: Not reported
Npdes# CA#: Not reported
Major-Minor: Not reported
Npdes Type: Not reported

Map ID
Direction
Distance
Elevation

MAP FINDINGS

Site

Database(s)

EDR ID Number
EPA ID Number

LOCKHEED PLANT A-1-F (Continued)

S103945706

Reclamation: Not reported
Dredge Fill Fee: Not reported
301H: Not reported
Application Fee Amt Received: Not reported
Status: Never Active
Status Date: 02/20/2013
Effective Date: Not reported
Expiration/Review Date: Not reported
Termination Date: Not reported
WDR Review - Amend: Not reported
WDR Review - Revise/Renew: Not reported
WDR Review - Rescind: Not reported
WDR Review - No Action Required: Not reported
WDR Review - Pending: Not reported
WDR Review - Planned: Not reported
Status Enrollee: N
Individual/General: I
Fee Code: Not reported
Direction/Voice: Passive
Enforcement Id(EID): 225991
Region: 4
Order / Resolution Number: R4-1987-0161
Enforcement Action Type: Clean-up and Abatement Order
Effective Date: 12/17/1987
Adoption/Issuance Date: Not reported
Achieve Date: Not reported
Termination Date: Not reported
ACL Issuance Date: Not reported
EPL Issuance Date: Not reported
Status: Historical
Title: CAO 87-161 - 4WIP1045152
Description: Not reported
Program: WIP
Latest Milestone Completion Date: Not reported
Of Programs1: 1
Total Assessment Amount: 0
Initial Assessed Amount: 0
Liability \$ Amount: 0
Project \$ Amount: 0
Liability \$ Paid: 0
Project \$ Completed: 0
Total \$ Paid/Completed Amount: 0

Name: LOCKHEED PLANT A-1 NORTH
Address: 2555 HOLLYWOOD WAY
City,State,Zip: BURBANK, CA
Region: 4
Facility Id: 238490
Agency Name: Lockheed Martin Corp
Place Type: Facility
Place Subtype: Not reported
Facility Type: Industrial
Agency Type: Privately-Owned Business
Of Agencies: 1
Place Latitude: Not reported
Place Longitude: Not reported
SIC Code 1: Not reported

Map ID
Direction
Distance
Elevation

MAP FINDINGS

Site

Database(s)

EDR ID Number
EPA ID Number

LOCKHEED PLANT A-1-F (Continued)

S103945706

SIC Desc 1:	Not reported
SIC Code 2:	Not reported
SIC Desc 2:	Not reported
SIC Code 3:	Not reported
SIC Desc 3:	Not reported
NAICS Code 1:	Not reported
NAICS Desc 1:	Not reported
NAICS Code 2:	Not reported
NAICS Desc 2:	Not reported
NAICS Code 3:	Not reported
NAICS Desc 3:	Not reported
# Of Places:	1
Source Of Facility:	Reg Meas
Design Flow:	Not reported
Threat To Water Quality:	Not reported
Complexity:	Not reported
Pretreatment:	Not reported
Facility Waste Type:	Not reported
Facility Waste Type 2:	Not reported
Facility Waste Type 3:	Not reported
Facility Waste Type 4:	Not reported
Program:	WIP
Program Category1:	MONITORING
Program Category2:	MONITORING
# Of Programs:	1
WDID:	4WIP1045152
Reg Measure Id:	152213
Reg Measure Type:	Unregulated
Region:	4
Order #:	Not reported
Npdes# CA#:	Not reported
Major-Minor:	Not reported
Npdes Type:	Not reported
Reclamation:	Not reported
Dredge Fill Fee:	Not reported
301H:	Not reported
Application Fee Amt Received:	Not reported
Status:	Never Active
Status Date:	02/20/2013
Effective Date:	Not reported
Expiration/Review Date:	Not reported
Termination Date:	Not reported
WDR Review - Amend:	Not reported
WDR Review - Revise/Renew:	Not reported
WDR Review - Rescind:	Not reported
WDR Review - No Action Required:	Not reported
WDR Review - Pending:	Not reported
WDR Review - Planned:	Not reported
Status Enrollee:	N
Individual/General:	I
Fee Code:	Not reported
Direction/Voice:	Passive
Enforcement Id(EID):	221258
Region:	4
Order / Resolution Number:	13267 Letter
Enforcement Action Type:	13267 Letter
Effective Date:	11/29/2000

Map ID
Direction
Distance
Elevation

MAP FINDINGS

Site

Database(s)

EDR ID Number
EPA ID Number

LOCKHEED PLANT A-1-F (Continued)

S103945706

Adoption/Issuance Date: Not reported
Achieve Date: Not reported
Termination Date: 11/29/2000
ACL Issuance Date: Not reported
EPL Issuance Date: Not reported
Status: Historical
Title: Enforcement - 4WIP1045152
Description: Not reported
Program: WIP
Latest Milestone Completion Date: Not reported
Of Programs1: 1
Total Assessment Amount: 0
Initial Assessed Amount: 0
Liability \$ Amount: 0
Project \$ Amount: 0
Liability \$ Paid: 0
Project \$ Completed: 0
Total \$ Paid/Completed Amount: 0

HIST CORTESE:

edr_fname: LOCKHEED PLANT A-1
edr_fadd1: 2555 HOLLYWOOD
City,State,Zip: BURBANK, CA 91520
Region: CORTESE
Facility County Code: 19
Reg By: LTNKA
Reg Id: 915200016

CIWQS:

Name: BUILD RITC
Address: 2555 NORTH HOLLYWOOD WAY
City,State,Zip: BURBANK, CA 91505
Agency: Burbank Glendale Pasadena Airport Authority
Agency Address: 2627 North Hollywood Way, Burbank, CA 91505
Place/Project Type: Construction - Commercial, Transportation
SIC/NAICS: Not reported
Region: 4
Program: CONSTW
Regulatory Measure Status: Terminated
Regulatory Measure Type: Storm water construction
Order Number: 2009-0009-DWQ
WDID: 4 19C363716
NPDES Number: CAS000002
Adoption Date: 01/01/1900
Effective Date: 05/24/2012
Termination Date: 11/14/2014
Expiration/Review Date: 01/01/1900
Design Flow: Not reported
Major/Minor: Not reported
Complexity: Not reported
TTWQ: Not reported
Enforcement Actions within 5 years: 0
Violations within 5 years: 0
Latitude: 34.19639
Longitude: -118.35417

Map ID
Direction
Distance
Elevation

MAP FINDINGS

Site

Database(s)

EDR ID Number
EPA ID Number

LOCKHEED PLANT A-1-F (Continued)

S103945706

CERS:

Name: LOCKHEED PLANT A-1-F
Address: 2555 HOLLYWOOD WY
City,State,Zip: BURBANK, CA 91520
Site ID: 241065
CERS ID: T0603700080
CERS Description: Leaking Underground Storage Tank Cleanup Site

Affiliation:

Affiliation Type Desc: Regional Board Caseworker
Entity Name: YUE RONG - LOS ANGELES RWQCB (REGION 4)
Entity Title: Not reported
Affiliation Address: 320 W. 4TH ST., SUITE 200
Affiliation City: Los Angeles
Affiliation State: CA
Affiliation Country: Not reported
Affiliation Zip: Not reported
Affiliation Phone: Not reported

Affiliation Type Desc: Local Agency Caseworker
Entity Name: JORGE MARTINEZ - BURBANK, CITY OF
Entity Title: Not reported
Affiliation Address: 311 E ORANGE GROVE AVE
Affiliation City: BURBANK
Affiliation State: CA
Affiliation Country: Not reported
Affiliation Zip: Not reported
Affiliation Phone: Not reported

B21
West
< 1/8
0.015 mi.
80 ft.

LOCKHEED AIRCRAFT CORPORATION
2555 NORTH HOLLYWOOD WAY
BURBANK, CA 91505

ENVIROSTOR
CPS-SLIC
CERS

S103646938
N/A

Site 5 of 15 in cluster B

Relative:
Higher

ENVIROSTOR:

Actual:
679 ft.

Name: LOCKHEED AIRCRAFT CORPORATION
Address: 2555 NORTH HOLLYWOOD WAY
City,State,Zip: BURBANK, CA 91505
Facility ID: 19370189
Status: Refer: RWQCB
Status Date: 06/01/1995
Site Code: 300426
Site Type: Historical
Site Type Detailed: * Historical
Acres: Not reported
NPL: NO
Regulatory Agencies: NONE SPECIFIED
Lead Agency: NONE SPECIFIED
Program Manager: Nancy Carder
Supervisor: Maria Soria
Division Branch: Cleanup Chatsworth
Assembly: 43
Senate: 25
Special Program: Not reported
Restricted Use: NO
Site Mgmt Req: NONE SPECIFIED

Map ID
Direction
Distance
Elevation

MAP FINDINGS

Site

Database(s)

EDR ID Number
EPA ID Number

LOCKHEED AIRCRAFT CORPORATION (Continued)

S103646938

Funding: Not reported
Latitude: 34.20028
Longitude: -118.3510
APN: 2466011908
Past Use: NONE SPECIFIED
Potential COC: NONE SPECIFIED
Confirmed COC: NONE SPECIFIED
Potential Description: NONE SPECIFIED
Alias Name: LOCKHEED BURBANK PLANTS A-1,B-1,B-6,C-1
Alias Type: Alternate Name
Alias Name: SAN FERNANDO VALLEY, BURBANK OU
Alias Type: Alternate Name
Alias Name: 2466011908
Alias Type: APN
Alias Name: CAD008255283
Alias Type: EPA Identification Number
Alias Name: 110001200094
Alias Type: EPA (FRS #)
Alias Name: 300426
Alias Type: Project Code (Site Code)
Alias Name: 19370189
Alias Type: Envirostor ID Number

Completed Info:

Completed Area Name: PROJECT WIDE
Completed Sub Area Name: Not reported
Completed Document Type: * Discovery
Completed Date: 08/10/1982
Comments: Facility identified: LA Chamber of Commerce Dir 1963-64; mfg aircraft, missiles. On 1981 map.

Future Area Name: Not reported
Future Sub Area Name: Not reported
Future Document Type: Not reported
Future Due Date: Not reported
Schedule Area Name: Not reported
Schedule Sub Area Name: Not reported
Schedule Document Type: Not reported
Schedule Due Date: Not reported
Schedule Revised Date: Not reported

Name: LOCKHEED AERONAUTICAL SYSTEMS CO.
Address: 2555 N. HOLLYWOOD WAY
City,State,Zip: BURBANK, CA 91505
Facility ID: 71002158
Status: Refer: Other Agency
Status Date: Not reported
Site Code: Not reported
Site Type: Tiered Permit
Site Type Detailed: Tiered Permit
Acres: Not reported
NPL: NO
Regulatory Agencies: NONE SPECIFIED
Lead Agency: NONE SPECIFIED
Program Manager: Not reported
Supervisor: Not reported
Division Branch: Cleanup Chatsworth
Assembly: 43

Map ID
Direction
Distance
Elevation

MAP FINDINGS

Site

Database(s)

EDR ID Number
EPA ID Number

LOCKHEED AIRCRAFT CORPORATION (Continued)

S103646938

Senate: 25
Special Program: Not reported
Restricted Use: NO
Site Mgmt Req: NONE SPECIFIED
Funding: Not reported
Latitude: 34.20028
Longitude: -118.3510
APN: NONE SPECIFIED
Past Use: NONE SPECIFIED
Potential COC: NONE SPECIFIED
Confirmed COC: NONE SPECIFIED
Potential Description: NONE SPECIFIED
Alias Name: CAD008255283
Alias Type: EPA Identification Number
Alias Name: 110001200094
Alias Type: EPA (FRS #)
Alias Name: 71002158
Alias Type: Envirostor ID Number

Completed Info:

Completed Area Name: Not reported
Completed Sub Area Name: Not reported
Completed Document Type: Not reported
Completed Date: Not reported
Comments: Not reported

Future Area Name: Not reported
Future Sub Area Name: Not reported
Future Document Type: Not reported
Future Due Date: Not reported
Schedule Area Name: Not reported
Schedule Sub Area Name: Not reported
Schedule Document Type: Not reported
Schedule Due Date: Not reported
Schedule Revised Date: Not reported

CPS-SLIC:

Name: LOCKHEED PLANT A-1 NORTH
Address: 2555 N. HOLLYWOOD WAY.
City,State,Zip: BURBANK, CA
Region: STATE
Facility Status: Open - Eligible for Closure
Status Date: 09/27/2016
Global Id: SL603798649
Lead Agency: LOS ANGELES RWQCB (REGION 4)
Lead Agency Case Number: Not reported
Latitude: 34.195182
Longitude: -118.348014
Case Type: Cleanup Program Site
Case Worker: AF
Local Agency: Not reported
RB Case Number: 104.5152
File Location: Regional Board
Potential Media Affected: Aquifer used for drinking water supply
Potential Contaminants of Concern: Not reported
Site History: An SVE system operated at the site from 2003 - 2008 and removed approximately 28,000 lbs of VOCs, particularly PCE. Historical metals

Map ID
 Direction
 Distance
 Elevation

MAP FINDINGS

Site

Database(s)

EDR ID Number
 EPA ID Number

LOCKHEED AIRCRAFT CORPORATION (Continued)

S103646938

investigation data shows CrVI was removed during remedial excavation activities. This site is being reviewed for a soils-only closure. No monitoring wells are located on site.

[Click here to access the California GeoTracker records for this facility:](#)

CERS:

Name: LOCKHEED PLANT A-1 NORTH
 Address: 2555 N. HOLLYWOOD WAY.
 City,State,Zip: BURBANK, CA
 Site ID: 250641
 CERS ID: SL603798649
 CERS Description: Cleanup Program Site

Affiliation:

Affiliation Type Desc: Regional Board Caseworker
 Entity Name: Anita FANG - LOS ANGELES RWQCB (REGION 4)
 Entity Title: Not reported
 Affiliation Address: 320 West 4th Street, Suite 200
 Affiliation City: LOS ANGELES
 Affiliation State: CA
 Affiliation Country: Not reported
 Affiliation Zip: Not reported
 Affiliation Phone: 2135766730

B22
West
< 1/8
0.015 mi.
80 ft.

LOCKHEED-BURBANK PLANTS A-1, B-1, B-6 & C-1
2555 NO. HOLLYWOOD WAY
BURBANK, CA 91520
Site 6 of 15 in cluster B

CA BOND EXP. PLAN S100833478
N/A

Relative:
Higher
Actual:
679 ft.

CA BOND EXP. PLAN:
 Responsible Party: RWQCB REFERRAL SITE
 Project Revenue Source Company: Not reported
 Project Revenue Source Addr: Not reported
 Project Revenue Source City,St,Zip: Not reported
 Project Revenue Source Desc: The PRP is providing for the remediation of the site under RWQCB lead and will pay all costs associated with site cleanup. There are no current plans for expenditure of Bond funds for the site.
 Site Description: The site is the location of an aircraft manufacturing facility constructed in the late 1930's and early 1940's. Operational activities include aircraft research, manufacturing and maintenance. Hazardous materials which are used at the facility include plating solutions, acids, fuels, and solvents.
 Hazardous Waste Desc: The facility overlies the San Fernando Valley Ground Water Basin. Analysis of monitoring wells on the facility and downgradient has revealed contamination of the ground water by perchloroethylene (PCE) and trichloroethylene (TCE). Concentrations of PCE vary from approximately 20 to 12,000 parts per billion (ppb) and from approximately 20 to 1,600 ppb for TCE. Other compounds detected at low levels are acetone, chloroform, methyl ethyl ketone, chlorobenzene, ethylbenzene, and benzene.
 Threat To Public Health & Env: The contaminated aquifer is a major source of drinking water for the city. Wells downgradient have been shut down due to contamination from this or other sources. If the contamination migrates further offsite, additional wells may become contaminated, thus leading to a reduction in water quality and potential long-term loss of water supply.
 Site Activity Status: The potentially responsible party (PRP) has installed ground water monitoring wells and is currently working under the direction of the Regional Water

Map ID
 Direction
 Distance
 Elevation

MAP FINDINGS

Site

Database(s)

EDR ID Number
 EPA ID Number

LOCKHEED-BURBANK PLANTS A-1, B-1, B-6 & C-1 (Continued)

S100833478

Quality Control Board to determine the nature and extent of the contamination.

B23
West
< 1/8
0.015 mi.
80 ft.

LOCKHEED CAL. COMPANY PLANT A1
2555 N. HOLLYWOOD WAY
BURBANK, CA 91520

SEMS-ARCHIVE 1015732629
RCRA-SQG CAD008255283

Site 7 of 15 in cluster B

Relative:
Higher
Actual:
679 ft.

SEMS Archive:
 Site ID: 0903859
 EPA ID: CAD008255283
 Name: LOCKHEED CAL. COMPANY PLANT A1
 Address: 2555 N. HOLLYWOOD WAY
 Address 2: Not reported
 City,State,Zip: BURBANK, CA 91520
 Cong District: Not reported
 FIPS Code: 06037
 FF: N
 NPL: Not on the NPL
 Non NPL Status: NFRAP-Site does not qualify for the NPL based on existing information

SEMS Archive Detail:

Region: 09
 Site ID: 0903859
 EPA ID: CAD008255283
 Site Name: LOCKHEED CAL. COMPANY PLANT A1
 NPL: N
 FF: N
 OU: 00
 Action Code: VS
 Action Name: ARCH SITE
 SEQ: 1
 Start Date: Not reported
 Finish Date: 1992-11-02 05:00:00
 Qual: Not reported
 Current Action Lead: EPA Perf In-Hse

Region: 09
 Site ID: 0903859
 EPA ID: CAD008255283
 Site Name: LOCKHEED CAL. COMPANY PLANT A1
 NPL: N
 FF: N
 OU: 00
 Action Code: SI
 Action Name: SI
 SEQ: 1
 Start Date: Not reported
 Finish Date: 1991-02-04 05:00:00
 Qual: N
 Current Action Lead: St Perf

Region: 09
 Site ID: 0903859
 EPA ID: CAD008255283
 Site Name: LOCKHEED CAL. COMPANY PLANT A1
 NPL: N
 FF: N

Map ID
Direction
Distance
Elevation

MAP FINDINGS

Site

Database(s)

EDR ID Number
EPA ID Number

LOCKHEED CAL. COMPANY PLANT A1 (Continued)

1015732629

OU: 00
Action Code: PA
Action Name: PA
SEQ: 1
Start Date: Not reported
Finish Date: 1991-02-04 05:00:00
Qual: H
Current Action Lead: St Perf

Region: 09
Site ID: 0903859
EPA ID: CAD008255283
Site Name: LOCKHEED CAL. COMPANY PLANT A1
NPL: N
FF: N
OU: 00
Action Code: DS
Action Name: DISCVRY
SEQ: 1
Start Date: 1990-02-02 05:00:00
Finish Date: 1990-02-02 05:00:00
Qual: Not reported
Current Action Lead: St Perf

RCRA-SQG:

Date Form Received by Agency: 2002-02-18 00:00:00.0
Handler Name: LOCKHEED MARTIN PLANT A-1 NORTH
Handler Address: 2555 N HOLLYWOOD WY
Handler City,State,Zip: BURBANK, CA 91505
EPA ID: CAD008255283
Contact Name: GENE S MATSUSHITA
Contact Address: Not reported
Contact City,State,Zip: Not reported
Contact Telephone: 818-847-0197
Contact Fax: Not reported
Contact Email: Not reported
Contact Title: Not reported
EPA Region: 09
Land Type: Not reported
Federal Waste Generator Description: Small Quantity Generator
Non-Notifier: Not reported
Biennial Report Cycle: Not reported
Accessibility: Not reported
Active Site Indicator: Handler Activities
State District Owner: Not reported
State District: Not reported
Mailing Address: 2550 N HOLLYWOOD WY STE 301
Mailing City,State,Zip: BURBANK, CA 91505
Owner Name: Not reported
Owner Type: Not reported
Operator Name: Not reported
Operator Type: Not reported
Short-Term Generator Activity: No
Importer Activity: No
Mixed Waste Generator: No
Transporter Activity: No

Map ID
 Direction
 Distance
 Elevation

MAP FINDINGS

Site

Database(s)

EDR ID Number
 EPA ID Number

LOCKHEED CAL. COMPANY PLANT A1 (Continued)

1015732629

Transfer Facility Activity:	No
Recycler Activity with Storage:	No
Small Quantity On-Site Burner Exemption:	No
Smelting Melting and Refining Furnace Exemption:	No
Underground Injection Control:	No
Off-Site Waste Receipt:	No
Universal Waste Indicator:	No
Universal Waste Destination Facility:	No
Federal Universal Waste:	No
Active Site Fed-Reg Treatment Storage and Disposal Facility:	Not reported
Active Site Converter Treatment storage and Disposal Facility:	Not reported
Active Site State-Reg Treatment Storage and Disposal Facility:	Not reported
Active Site State-Reg Handler:	---
Federal Facility Indicator:	Not reported
Hazardous Secondary Material Indicator:	N
Sub-Part K Indicator:	Not reported
Commercial TSD Indicator:	No
Treatment Storage and Disposal Type:	Not reported
2018 GPRC Permit Baseline:	Not on the Baseline
2018 GPRC Renewals Baseline:	Not on the Baseline
Permit Renewals Workload Universe:	Not reported
Permit Workload Universe:	Not reported
Permit Progress Universe:	Not reported
Post-Closure Workload Universe:	Not reported
Closure Workload Universe:	Not reported
202 GPRC Corrective Action Baseline:	No
Corrective Action Workload Universe:	No
Subject to Corrective Action Universe:	No
Non-TSDs Where RCRA CA has Been Imposed Universe:	No
TSDs Potentially Subject to CA Under 3004 (u)/(v) Universe:	No
TSDs Only Subject to CA under Discretionary Auth Universe:	No
Corrective Action Priority Ranking:	No NCAPS ranking
Environmental Control Indicator:	No
Institutional Control Indicator:	No
Human Exposure Controls Indicator:	N/A
Groundwater Controls Indicator:	N/A
Operating TSD Universe:	Not reported
Full Enforcement Universe:	Not reported
Significant Non-Complier Universe:	No
Unaddressed Significant Non-Complier Universe:	No
Addressed Significant Non-Complier Universe:	No
Significant Non-Complier With a Compliance Schedule Universe:	No
Financial Assurance Required:	Not reported
Handler Date of Last Change:	2006-09-05 00:00:00.0
Recognized Trader-Importer:	No
Recognized Trader-Exporter:	No
Importer of Spent Lead Acid Batteries:	No
Exporter of Spent Lead Acid Batteries:	No
Recycler Activity Without Storage:	No
Manifest Broker:	No
Sub-Part P Indicator:	No

Biennial: List of Years

Year: 2001

[Click Here for Biennial Reporting System Data:](#)

Map ID
Direction
Distance
Elevation

MAP FINDINGS

Site

Database(s)

EDR ID Number
EPA ID Number

LOCKHEED CAL. COMPANY PLANT A1 (Continued)

1015732629

Handler - Owner Operator:

Owner/Operator Indicator:	Owner
Owner/Operator Name:	LOCKHEED MARTIN CORP
Legal Status:	Private
Date Became Current:	Not reported
Date Ended Current:	Not reported
Owner/Operator Address:	2550 N HOLLYWOOD WAY
Owner/Operator City,State,Zip:	PHOENIX, AZ 91505
Owner/Operator Telephone:	818-847-6927
Owner/Operator Telephone Ext:	Not reported
Owner/Operator Fax:	Not reported
Owner/Operator Email:	Not reported

Historic Generators:

Receive Date:	2002-02-18 00:00:00.0
Handler Name:	LOCKHEED MARTIN PLANT A-1 NORTH
Federal Waste Generator Description:	Small Quantity Generator
State District Owner:	Not reported
Large Quantity Handler of Universal Waste:	No
Recognized Trader Importer:	No
Recognized Trader Exporter:	No
Spent Lead Acid Battery Importer:	No
Spent Lead Acid Battery Exporter:	No
Current Record:	Yes
Non Storage Recycler Activity:	Not reported
Electronic Manifest Broker:	Not reported

Receive Date:	1995-04-26 00:00:00.0
Handler Name:	LOCKHEED MARTIN CORP
Federal Waste Generator Description:	Large Quantity Generator
State District Owner:	CA
Large Quantity Handler of Universal Waste:	No
Recognized Trader Importer:	No
Recognized Trader Exporter:	No
Spent Lead Acid Battery Importer:	No
Spent Lead Acid Battery Exporter:	No
Current Record:	No
Non Storage Recycler Activity:	Not reported
Electronic Manifest Broker:	Not reported

Receive Date:	1990-04-16 00:00:00.0
Handler Name:	LOCKHEED AERONAUTICAL SYSTEMS COMPANY
Federal Waste Generator Description:	Large Quantity Generator
State District Owner:	Not reported
Large Quantity Handler of Universal Waste:	No
Recognized Trader Importer:	No
Recognized Trader Exporter:	No
Spent Lead Acid Battery Importer:	No
Spent Lead Acid Battery Exporter:	No
Current Record:	No
Non Storage Recycler Activity:	Not reported
Electronic Manifest Broker:	Not reported

Receive Date:	1992-03-31 00:00:00.0
Handler Name:	LOCKHEED ADVANCED DEVELOPMENT COMPANY
Federal Waste Generator Description:	Large Quantity Generator

Map ID
Direction
Distance
Elevation

MAP FINDINGS

Site

Database(s)

EDR ID Number
EPA ID Number

LOCKHEED CAL. COMPANY PLANT A1 (Continued)

1015732629

State District Owner: Not reported
Large Quantity Handler of Universal Waste: No
Recognized Trader Importer: No
Recognized Trader Exporter: No
Spent Lead Acid Battery Importer: No
Spent Lead Acid Battery Exporter: No
Current Record: No
Non Storage Recycler Activity: Not reported
Electronic Manifest Broker: Not reported

Receive Date: 2000-10-12 00:00:00.0
Handler Name: LOCKHEED MARTIN PLANT A-1
Federal Waste Generator Description: Large Quantity Generator
State District Owner: Not reported
Large Quantity Handler of Universal Waste: No
Recognized Trader Importer: No
Recognized Trader Exporter: No
Spent Lead Acid Battery Importer: No
Spent Lead Acid Battery Exporter: No
Current Record: No
Non Storage Recycler Activity: Not reported
Electronic Manifest Broker: Not reported

Receive Date: 2002-02-18 00:00:00.0
Handler Name: LOCKHEED MARTIN PLANT A-1 NORTH
Federal Waste Generator Description: Large Quantity Generator
State District Owner: Not reported
Large Quantity Handler of Universal Waste: No
Recognized Trader Importer: No
Recognized Trader Exporter: No
Spent Lead Acid Battery Importer: No
Spent Lead Acid Battery Exporter: No
Current Record: No
Non Storage Recycler Activity: Not reported
Electronic Manifest Broker: Not reported

List of NAICS Codes and Descriptions:

NAICS Code: 336411
NAICS Description: AIRCRAFT MANUFACTURING

NAICS Code: 336413
NAICS Description: OTHER AIRCRAFT PARTS AND AUXILIARY EQUIPMENT MANUFACTURING

NAICS Code: 56291
NAICS Description: REMEDIATION SERVICES

Facility Has Received Notices of Violation:

Found Violation: Yes
Agency Which Determined Violation: State
Violation Short Description: Generators - General
Date Violation was Determined: 1985-01-17 00:00:00.0
Actual Return to Compliance Date: 1985-03-01 00:00:00.0
Return to Compliance Qualifier: Observed
Violation Responsible Agency: State
Scheduled Compliance Date: Not reported
Enforcement Identifier: 001

Map ID
Direction
Distance
Elevation

MAP FINDINGS

Site

Database(s)

EDR ID Number
EPA ID Number

LOCKHEED CAL. COMPANY PLANT A1 (Continued)

1015732629

Date of Enforcement Action: 1985-02-11 00:00:00.0
Enforcement Responsible Agency: State
Enforcement Docket Number: Not reported
Enforcement Attorney: Not reported
Corrective Action Component: No
Appeal Initiated Date: Not reported
Appeal Resolution Date: Not reported
Disposition Status Date: Not reported
Disposition Status: Not reported
Disposition Status Description: Not reported
Consent/Final Order Sequence Number: Not reported
Consent/Final Order Respondent Name: Not reported
Consent/Final Order Lead Agency: Not reported
Enforcement Type: WRITTEN INFORMAL
Enforcement Responsible Person: R9STA
Enforcement Responsible Sub-Organization: Not reported
SEP Sequence Number: Not reported
SEP Expenditure Amount: Not reported
SEP Scheduled Completion Date: Not reported
SEP Actual Date: Not reported
SEP Defaulted Date: Not reported
SEP Type: Not reported
SEP Type Description: Not reported
Proposed Amount: Not reported
Final Monetary Amount: Not reported
Paid Amount: Not reported
Final Count: Not reported
Final Amount: Not reported

Found Violation: Yes
Agency Which Determined Violation: State
Violation Short Description: Generators - General
Date Violation was Determined: 1985-02-20 00:00:00.0
Actual Return to Compliance Date: 1985-03-01 00:00:00.0
Return to Compliance Qualifier: Observed
Violation Responsible Agency: State
Scheduled Compliance Date: 1985-04-20 00:00:00.0
Enforcement Identifier: 002
Date of Enforcement Action: 1985-02-20 00:00:00.0
Enforcement Responsible Agency: State
Enforcement Docket Number: Not reported
Enforcement Attorney: Not reported
Corrective Action Component: No
Appeal Initiated Date: Not reported
Appeal Resolution Date: Not reported
Disposition Status Date: Not reported
Disposition Status: Not reported
Disposition Status Description: Not reported
Consent/Final Order Sequence Number: Not reported
Consent/Final Order Respondent Name: Not reported
Consent/Final Order Lead Agency: Not reported
Enforcement Type: WRITTEN INFORMAL
Enforcement Responsible Person: R9STA
Enforcement Responsible Sub-Organization: Not reported
SEP Sequence Number: Not reported
SEP Expenditure Amount: Not reported
SEP Scheduled Completion Date: Not reported

Map ID
Direction
Distance
Elevation

MAP FINDINGS

Site

Database(s)

EDR ID Number
EPA ID Number

LOCKHEED CAL. COMPANY PLANT A1 (Continued)

1015732629

SEP Actual Date: Not reported
SEP Defaulted Date: Not reported
SEP Type: Not reported
SEP Type Description: Not reported
Proposed Amount: Not reported
Final Monetary Amount: Not reported
Paid Amount: Not reported
Final Count: Not reported
Final Amount: Not reported

Found Violation: No
Agency Which Determined Violation: Not reported
Violation Short Description: Not reported
Date Violation was Determined: Not reported
Actual Return to Compliance Date: Not reported
Return to Compliance Qualifier: Not reported
Violation Responsible Agency: Not reported
Scheduled Compliance Date: Not reported
Enforcement Identifier: Not reported
Date of Enforcement Action: Not reported
Enforcement Responsible Agency: Not reported
Enforcement Docket Number: Not reported
Enforcement Attorney: Not reported
Corrective Action Component: Not reported
Appeal Initiated Date: Not reported
Appeal Resolution Date: Not reported
Disposition Status Date: Not reported
Disposition Status: Not reported
Disposition Status Description: Not reported
Consent/Final Order Sequence Number: Not reported
Consent/Final Order Respondent Name: Not reported
Consent/Final Order Lead Agency: Not reported
Enforcement Type: Not reported
Enforcement Responsible Person: Not reported
Enforcement Responsible Sub-Organization: Not reported
SEP Sequence Number: Not reported
SEP Expenditure Amount: Not reported
SEP Scheduled Completion Date: Not reported
SEP Actual Date: Not reported
SEP Defaulted Date: Not reported
SEP Type: Not reported
SEP Type Description: Not reported
Proposed Amount: Not reported
Final Monetary Amount: Not reported
Paid Amount: Not reported
Final Count: Not reported
Final Amount: Not reported

Found Violation: No
Agency Which Determined Violation: Not reported
Violation Short Description: Not reported
Date Violation was Determined: Not reported
Actual Return to Compliance Date: Not reported
Return to Compliance Qualifier: Not reported
Violation Responsible Agency: Not reported
Scheduled Compliance Date: Not reported
Enforcement Identifier: Not reported

Map ID
 Direction
 Distance
 Elevation

MAP FINDINGS

Site

Database(s)

EDR ID Number
 EPA ID Number

LOCKHEED CAL. COMPANY PLANT A1 (Continued)

1015732629

Date of Enforcement Action:	Not reported
Enforcement Responsible Agency:	Not reported
Enforcement Docket Number:	Not reported
Enforcement Attorney:	Not reported
Corrective Action Component:	Not reported
Appeal Initiated Date:	Not reported
Appeal Resolution Date:	Not reported
Disposition Status Date:	Not reported
Disposition Status:	Not reported
Disposition Status Description:	Not reported
Consent/Final Order Sequence Number:	Not reported
Consent/Final Order Respondent Name:	Not reported
Consent/Final Order Lead Agency:	Not reported
Enforcement Type:	Not reported
Enforcement Responsible Person:	Not reported
Enforcement Responsible Sub-Organization:	Not reported
SEP Sequence Number:	Not reported
SEP Expenditure Amount:	Not reported
SEP Scheduled Completion Date:	Not reported
SEP Actual Date:	Not reported
SEP Defaulted Date:	Not reported
SEP Type:	Not reported
SEP Type Description:	Not reported
Proposed Amount:	Not reported
Final Monetary Amount:	Not reported
Paid Amount:	Not reported
Final Count:	Not reported
Final Amount:	Not reported
Found Violation:	Yes
Agency Which Determined Violation:	EPA
Violation Short Description:	LDR - General
Date Violation was Determined:	1990-03-14 00:00:00.0
Actual Return to Compliance Date:	1990-05-23 00:00:00.0
Return to Compliance Qualifier:	Observed
Violation Responsible Agency:	EPA
Scheduled Compliance Date:	1990-05-30 00:00:00.0
Enforcement Identifier:	001
Date of Enforcement Action:	1990-04-25 00:00:00.0
Enforcement Responsible Agency:	EPA
Enforcement Docket Number:	Not reported
Enforcement Attorney:	Not reported
Corrective Action Component:	No
Appeal Initiated Date:	Not reported
Appeal Resolution Date:	Not reported
Disposition Status Date:	Not reported
Disposition Status:	Not reported
Disposition Status Description:	Not reported
Consent/Final Order Sequence Number:	Not reported
Consent/Final Order Respondent Name:	Not reported
Consent/Final Order Lead Agency:	Not reported
Enforcement Type:	WRITTEN INFORMAL
Enforcement Responsible Person:	R9EPA
Enforcement Responsible Sub-Organization:	Not reported
SEP Sequence Number:	Not reported
SEP Expenditure Amount:	Not reported
SEP Scheduled Completion Date:	Not reported

Map ID
 Direction
 Distance
 Elevation

MAP FINDINGS

Site

Database(s)

EDR ID Number
 EPA ID Number

LOCKHEED CAL. COMPANY PLANT A1 (Continued)

1015732629

SEP Actual Date:	Not reported
SEP Defaulted Date:	Not reported
SEP Type:	Not reported
SEP Type Description:	Not reported
Proposed Amount:	Not reported
Final Monetary Amount:	Not reported
Paid Amount:	Not reported
Final Count:	Not reported
Final Amount:	Not reported
Found Violation:	Yes
Agency Which Determined Violation:	EPA
Violation Short Description:	Generators - General
Date Violation was Determined:	1990-03-14 00:00:00.0
Actual Return to Compliance Date:	1990-05-23 00:00:00.0
Return to Compliance Qualifier:	Observed
Violation Responsible Agency:	EPA
Scheduled Compliance Date:	1990-05-30 00:00:00.0
Enforcement Identifier:	001
Date of Enforcement Action:	1990-04-25 00:00:00.0
Enforcement Responsible Agency:	EPA
Enforcement Docket Number:	Not reported
Enforcement Attorney:	Not reported
Corrective Action Component:	No
Appeal Initiated Date:	Not reported
Appeal Resolution Date:	Not reported
Disposition Status Date:	Not reported
Disposition Status:	Not reported
Disposition Status Description:	Not reported
Consent/Final Order Sequence Number:	Not reported
Consent/Final Order Respondent Name:	Not reported
Consent/Final Order Lead Agency:	Not reported
Enforcement Type:	WRITTEN INFORMAL
Enforcement Responsible Person:	R9EPA
Enforcement Responsible Sub-Organization:	Not reported
SEP Sequence Number:	Not reported
SEP Expenditure Amount:	Not reported
SEP Scheduled Completion Date:	Not reported
SEP Actual Date:	Not reported
SEP Defaulted Date:	Not reported
SEP Type:	Not reported
SEP Type Description:	Not reported
Proposed Amount:	Not reported
Final Monetary Amount:	Not reported
Paid Amount:	Not reported
Final Count:	Not reported
Final Amount:	Not reported

Evaluation Action Summary:

Evaluation Date:	1985-01-17 00:00:00.0
Evaluation Responsible Agency:	State
Found Violation:	Yes
Evaluation Type Description:	COMPLIANCE EVALUATION INSPECTION ON-SITE
Evaluation Responsible Person Identifier:	R9STA
Evaluation Responsible Sub-Organization:	Not reported
Actual Return to Compliance Date:	1985-03-01 00:00:00.0
Scheduled Compliance Date:	Not reported

Map ID
Direction
Distance
Elevation

MAP FINDINGS

Site

Database(s)

EDR ID Number
EPA ID Number

LOCKHEED CAL. COMPANY PLANT A1 (Continued)

1015732629

Date of Request:	Not reported
Date Response Received:	Not reported
Request Agency:	Not reported
Former Citation:	Not reported
Evaluation Date:	1985-02-20 00:00:00.0
Evaluation Responsible Agency:	State
Found Violation:	Yes
Evaluation Type Description:	NON-FINANCIAL RECORD REVIEW
Evaluation Responsible Person Identifier:	R9STA
Evaluation Responsible Sub-Organization:	Not reported
Actual Return to Compliance Date:	1985-03-01 00:00:00.0
Scheduled Compliance Date:	1985-04-20 00:00:00.0
Date of Request:	Not reported
Date Response Received:	Not reported
Request Agency:	Not reported
Former Citation:	Not reported
Evaluation Date:	1985-01-17 00:00:00.0
Evaluation Responsible Agency:	State
Found Violation:	No
Evaluation Type Description:	NON-FINANCIAL RECORD REVIEW
Evaluation Responsible Person Identifier:	R9STA
Evaluation Responsible Sub-Organization:	Not reported
Actual Return to Compliance Date:	Not reported
Scheduled Compliance Date:	Not reported
Date of Request:	Not reported
Date Response Received:	Not reported
Request Agency:	Not reported
Former Citation:	Not reported
Evaluation Date:	1985-02-20 00:00:00.0
Evaluation Responsible Agency:	State
Found Violation:	No
Evaluation Type Description:	COMPLIANCE EVALUATION INSPECTION ON-SITE
Evaluation Responsible Person Identifier:	R9STA
Evaluation Responsible Sub-Organization:	Not reported
Actual Return to Compliance Date:	Not reported
Scheduled Compliance Date:	Not reported
Date of Request:	Not reported
Date Response Received:	Not reported
Request Agency:	Not reported
Former Citation:	Not reported
Evaluation Date:	1990-03-14 00:00:00.0
Evaluation Responsible Agency:	EPA
Found Violation:	Yes
Evaluation Type Description:	COMPLIANCE EVALUATION INSPECTION ON-SITE
Evaluation Responsible Person Identifier:	R9EPA
Evaluation Responsible Sub-Organization:	Not reported
Actual Return to Compliance Date:	1990-05-23 00:00:00.0
Scheduled Compliance Date:	1990-05-30 00:00:00.0
Date of Request:	Not reported
Date Response Received:	Not reported
Request Agency:	Not reported
Former Citation:	Not reported

Map ID
 Direction
 Distance
 Elevation

MAP FINDINGS

Site

Database(s)

EDR ID Number
 EPA ID Number

LOCKHEED CAL. COMPANY PLANT A1 (Continued)

1015732629

Evaluation Date:	1990-03-14 00:00:00.0
Evaluation Responsible Agency:	EPA
Found Violation:	Yes
Evaluation Type Description:	COMPLIANCE EVALUATION INSPECTION ON-SITE
Evaluation Responsible Person Identifier:	R9EPA
Evaluation Responsible Sub-Organization:	Not reported
Actual Return to Compliance Date:	1990-05-23 00:00:00.0
Scheduled Compliance Date:	1990-05-30 00:00:00.0
Date of Request:	Not reported
Date Response Received:	Not reported
Request Agency:	Not reported
Former Citation:	Not reported

B24
West
< 1/8
0.016 mi.
83 ft.

HERTZ RAC 1102
2501 N HOLLYWOOD WAY
BURBANK, CA 91505

RCRA NonGen / NLR

1024854017
CAL000414436

Site 8 of 15 in cluster B

Relative:
Higher
Actual:
678 ft.

RCRA NonGen / NLR:		
Date Form Received by Agency:		2016-02-18 00:00:00.0
Handler Name:	HERTZ RAC 1102	
Handler Address:		2501 N HOLLYWOOD WAY
Handler City,State,Zip:		BURBANK, CA 91505-1053
EPA ID:		CAL000414436
Contact Name:		EDUARDO SANDOVAL
Contact Address:		2501 N HOLLYWOOD WAY
Contact City,State,Zip:		BURBANK, CA 91505-1053
Contact Telephone:		818-525-2305
Contact Fax:		Not reported
Contact Email:		ESANDOVAL1@HERTZ.COM
Contact Title:		Not reported
EPA Region:		09
Land Type:		Not reported
Federal Waste Generator Description:		Not a generator, verified
Non-Notifier:		Not reported
Biennial Report Cycle:		Not reported
Accessibility:		Not reported
Active Site Indicator:		Handler Activities
State District Owner:		Not reported
State District:		Not reported
Mailing Address:		2501 N HOLLYWOOD WAY
Mailing City,State,Zip:		BURBANK, CA 91505-1053
Owner Name:		HERTZ RENT A CAR
Owner Type:		Other
Operator Name:		EDUARDO SANDOVAL
Operator Type:		Other
Short-Term Generator Activity:		No
Importer Activity:		No
Mixed Waste Generator:		No
Transporter Activity:		No
Transfer Facility Activity:		No
Recycler Activity with Storage:		No
Small Quantity On-Site Burner Exemption:		No
Smelting Melting and Refining Furnace Exemption:		No
Underground Injection Control:		No
Off-Site Waste Receipt:		No

Map ID
 Direction
 Distance
 Elevation

MAP FINDINGS

Site

Database(s)

EDR ID Number
 EPA ID Number

HERTZ RAC 1102 (Continued)

1024854017

Universal Waste Indicator:	Yes
Universal Waste Destination Facility:	Yes
Federal Universal Waste:	No
Active Site Fed-Reg Treatment Storage and Disposal Facility:	Not reported
Active Site Converter Treatment storage and Disposal Facility:	Not reported
Active Site State-Reg Treatment Storage and Disposal Facility:	Not reported
Active Site State-Reg Handler:	---
Federal Facility Indicator:	Not reported
Hazardous Secondary Material Indicator:	N
Sub-Part K Indicator:	Not reported
Commercial TSD Indicator:	No
Treatment Storage and Disposal Type:	Not reported
2018 GPRA Permit Baseline:	Not on the Baseline
2018 GPRA Renewals Baseline:	Not on the Baseline
Permit Renewals Workload Universe:	Not reported
Permit Workload Universe:	Not reported
Permit Progress Universe:	Not reported
Post-Closure Workload Universe:	Not reported
Closure Workload Universe:	Not reported
202 GPRA Corrective Action Baseline:	No
Corrective Action Workload Universe:	No
Subject to Corrective Action Universe:	No
Non-TSDFs Where RCRA CA has Been Imposed Universe:	No
TSDFs Potentially Subject to CA Under 3004 (u)/(v) Universe:	No
TSDFs Only Subject to CA under Discretionary Auth Universe:	No
Corrective Action Priority Ranking:	No NCAPS ranking
Environmental Control Indicator:	No
Institutional Control Indicator:	No
Human Exposure Controls Indicator:	N/A
Groundwater Controls Indicator:	N/A
Operating TSDF Universe:	Not reported
Full Enforcement Universe:	Not reported
Significant Non-Complier Universe:	No
Unaddressed Significant Non-Complier Universe:	No
Addressed Significant Non-Complier Universe:	No
Significant Non-Complier With a Compliance Schedule Universe:	No
Financial Assurance Required:	Not reported
Handler Date of Last Change:	2018-09-06 17:07:28.0
Recognized Trader-Importer:	No
Recognized Trader-Exporter:	No
Importer of Spent Lead Acid Batteries:	No
Exporter of Spent Lead Acid Batteries:	No
Recycler Activity Without Storage:	No
Manifest Broker:	No
Sub-Part P Indicator:	No

Handler - Owner Operator:

Owner/Operator Indicator:	Owner
Owner/Operator Name:	HERTZ RENT A CAR
Legal Status:	Other
Date Became Current:	Not reported
Date Ended Current:	Not reported
Owner/Operator Address:	8501 WILLIAMS RD
Owner/Operator City,State,Zip:	ESTERO, FL 33928
Owner/Operator Telephone:	239-301-7280
Owner/Operator Telephone Ext:	Not reported

Map ID
Direction
Distance
Elevation

MAP FINDINGS

Site

Database(s)

EDR ID Number
EPA ID Number

HERTZ RAC 1102 (Continued)

1024854017

Owner/Operator Fax: Not reported
Owner/Operator Email: Not reported

Owner/Operator Indicator: Operator
Owner/Operator Name: EDUARDO SANDOVAL
Legal Status: Other
Date Became Current: Not reported
Date Ended Current: Not reported
Owner/Operator Address: 2501 N HOLLYWOOD WAY
Owner/Operator City,State,Zip: BURBANK, CA 91505-1053
Owner/Operator Telephone: 818-525-2305
Owner/Operator Telephone Ext: Not reported
Owner/Operator Fax: Not reported
Owner/Operator Email: Not reported

Historic Generators:

Receive Date: 2016-02-18 00:00:00.0
Handler Name: HERTZ RAC 1102
Federal Waste Generator Description: Not a generator, verified
State District Owner: Not reported
Large Quantity Handler of Universal Waste: No
Recognized Trader Importer: No
Recognized Trader Exporter: No
Spent Lead Acid Battery Importer: No
Spent Lead Acid Battery Exporter: No
Current Record: Yes
Non Storage Recycler Activity: Not reported
Electronic Manifest Broker: Not reported

List of NAICS Codes and Descriptions:

NAICS Code: 532112
NAICS Description: PASSENGER CAR LEASING

Facility Has Received Notices of Violations:

Violations: No Violations Found

Evaluation Action Summary:

Evaluations: No Evaluations Found

B25
West
< 1/8
0.016 mi.
83 ft.

AVIS RENT A CAR SYSTEM LLC
2501 N HOLLYWOOD WAY STE 7
BURBANK, CA 91505

RCRA NonGen / NLR **1024846480**
CAL000400597

Site 9 of 15 in cluster B

Relative:
Higher
Actual:
678 ft.

RCRA NonGen / NLR:
Date Form Received by Agency: 2014-09-19 00:00:00.0
Handler Name: AVIS RENT A CAR SYSTEM LLC
Handler Address: 2501 N HOLLYWOOD WAY STE 7
Handler City,State,Zip: BURBANK, CA 91505-1061
EPA ID: CAL000400597
Contact Name: ROSE PELINO
Contact Address: 6 SYLVAN WAY
Contact City,State,Zip: PARSIPPANY, NJ 07054-3826
Contact Telephone: 973-496-3447

Map ID
Direction
Distance
Elevation

MAP FINDINGS

Site

Database(s)

EDR ID Number
EPA ID Number

AVIS RENT A CAR SYSTEM LLC (Continued)

1024846480

Contact Fax:	973-496-3441
Contact Email:	ROSE.PELINO@AVISBUDGET.COM
Contact Title:	Not reported
EPA Region:	09
Land Type:	Not reported
Federal Waste Generator Description:	Not a generator, verified
Non-Notifier:	Not reported
Biennial Report Cycle:	Not reported
Accessibility:	Not reported
Active Site Indicator:	Handler Activities
State District Owner:	Not reported
State District:	Not reported
Mailing Address:	6 SYLVAN WAY
Mailing City,State,Zip:	PARSIPPANY, NJ 07054-3826
Owner Name:	AVIS RENT A CAR SYSTEM LLC
Owner Type:	Other
Operator Name:	ROSE PELINO
Operator Type:	Other
Short-Term Generator Activity:	No
Importer Activity:	No
Mixed Waste Generator:	No
Transporter Activity:	No
Transfer Facility Activity:	No
Recycler Activity with Storage:	No
Small Quantity On-Site Burner Exemption:	No
Smelting Melting and Refining Furnace Exemption:	No
Underground Injection Control:	No
Off-Site Waste Receipt:	No
Universal Waste Indicator:	Yes
Universal Waste Destination Facility:	Yes
Federal Universal Waste:	No
Active Site Fed-Reg Treatment Storage and Disposal Facility:	Not reported
Active Site Converter Treatment storage and Disposal Facility:	Not reported
Active Site State-Reg Treatment Storage and Disposal Facility:	Not reported
Active Site State-Reg Handler:	---
Federal Facility Indicator:	Not reported
Hazardous Secondary Material Indicator:	N
Sub-Part K Indicator:	Not reported
Commercial TSD Indicator:	No
Treatment Storage and Disposal Type:	Not reported
2018 GPRA Permit Baseline:	Not on the Baseline
2018 GPRA Renewals Baseline:	Not on the Baseline
Permit Renewals Workload Universe:	Not reported
Permit Workload Universe:	Not reported
Permit Progress Universe:	Not reported
Post-Closure Workload Universe:	Not reported
Closure Workload Universe:	Not reported
202 GPRA Corrective Action Baseline:	No
Corrective Action Workload Universe:	No
Subject to Corrective Action Universe:	No
Non-TSDFs Where RCRA CA has Been Imposed Universe:	No
TSDFs Potentially Subject to CA Under 3004 (u)/(v) Universe:	No
TSDFs Only Subject to CA under Discretionary Auth Universe:	No
Corrective Action Priority Ranking:	No NCAPS ranking
Environmental Control Indicator:	No
Institutional Control Indicator:	No
Human Exposure Controls Indicator:	N/A

Map ID
Direction
Distance
Elevation

MAP FINDINGS

Site

Database(s)

EDR ID Number
EPA ID Number

AVIS RENT A CAR SYSTEM LLC (Continued)

1024846480

Groundwater Controls Indicator: N/A
Operating TSDF Universe: Not reported
Full Enforcement Universe: Not reported
Significant Non-Complier Universe: No
Unaddressed Significant Non-Complier Universe: No
Addressed Significant Non-Complier Universe: No
Significant Non-Complier With a Compliance Schedule Universe: No
Financial Assurance Required: Not reported
Handler Date of Last Change: 2018-09-06 17:05:03.0
Recognized Trader-Importer: No
Recognized Trader-Exporter: No
Importer of Spent Lead Acid Batteries: No
Exporter of Spent Lead Acid Batteries: No
Recycler Activity Without Storage: No
Manifest Broker: No
Sub-Part P Indicator: No

Handler - Owner Operator:

Owner/Operator Indicator: Operator
Owner/Operator Name: ROSE PELINO
Legal Status: Other
Date Became Current: Not reported
Date Ended Current: Not reported
Owner/Operator Address: 6 SYLVAN WAY
Owner/Operator City,State,Zip: PARSIPPANY, NJ 07054-3826
Owner/Operator Telephone: 973-496-3447
Owner/Operator Telephone Ext: Not reported
Owner/Operator Fax: Not reported
Owner/Operator Email: Not reported

Owner/Operator Indicator: Owner
Owner/Operator Name: AVIS RENT A CAR SYSTEM LLC
Legal Status: Other
Date Became Current: Not reported
Date Ended Current: Not reported
Owner/Operator Address: 6 SYLVAN WAY
Owner/Operator City,State,Zip: PARSIPPANY, NJ 07054-3826
Owner/Operator Telephone: 973-496-3447
Owner/Operator Telephone Ext: Not reported
Owner/Operator Fax: Not reported
Owner/Operator Email: Not reported

Historic Generators:

Receive Date: 2014-09-19 00:00:00.0
Handler Name: AVIS RENT A CAR SYSTEM LLC
Federal Waste Generator Description: Not a generator, verified
State District Owner: Not reported
Large Quantity Handler of Universal Waste: No
Recognized Trader Importer: No
Recognized Trader Exporter: No
Spent Lead Acid Battery Importer: No
Spent Lead Acid Battery Exporter: No
Current Record: Yes
Non Storage Recycler Activity: Not reported
Electronic Manifest Broker: Not reported

Map ID
Direction
Distance
Elevation

MAP FINDINGS

Site

Database(s)

EDR ID Number
EPA ID Number

AVIS RENT A CAR SYSTEM LLC (Continued)

1024846480

List of NAICS Codes and Descriptions:

NAICS Code: 532111
NAICS Description: PASSENGER CAR RENTAL

NAICS Code: 56299
NAICS Description: ALL OTHER WASTE MANAGEMENT SERVICES

Facility Has Received Notices of Violations:

Violations: No Violations Found

Evaluation Action Summary:

Evaluations: No Evaluations Found

B26
West
< 1/8
0.016 mi.
83 ft.

EHI BUR CONRAC
2501 N HOLLYWOOD WAY STE B
BURBANK, CA 91505

CERS HAZ WASTE
CERS TANKS
CERS

S118937874
N/A

Site 10 of 15 in cluster B

Relative:
Higher
Actual:
678 ft.

CERS HAZ WASTE:
Name: EHI BUR CONRAC
Address: 2501 N HOLLYWOOD WAY STE B
City,State,Zip: BURBANK, CA 91505
Site ID: 27626
CERS ID: 10594348
CERS Description: Hazardous Waste Generator

CERS TANKS:

Name: AVAIRPROS SERVICES
Address: 2501 N HOLLYWOOD WAY
City,State,Zip: BURBANK, CA 91505
Site ID: 96603
CERS ID: 10505038
CERS Description: Aboveground Petroleum Storage

Name: AVAIRPROS SERVICES
Address: 2501 N HOLLYWOOD WAY
City,State,Zip: BURBANK, CA 91505
Site ID: 96603
CERS ID: 10505038
CERS Description: Underground Storage Tank

CERS:

Name: AVAIRPROS SERVICES
Address: 2501 N HOLLYWOOD WAY
City,State,Zip: BURBANK, CA 91505
Site ID: 96603
CERS ID: 10505038
CERS Description: Chemical Storage Facilities

Violations:

Site ID: 96603
Site Name: AvAirPros Services
Violation Date: 08-26-2016
Citation: HSC 6.7 Multiple - California Health and Safety Code, Chapter 6.7,

Map ID
Direction
Distance
Elevation

MAP FINDINGS

Site

Database(s)

EDR ID Number
EPA ID Number

EHI BUR CONRAC (Continued)

S118937874

Violation Description: Section(s) Multiple
UST Program - Administration/Documentation - General - Must include violation description, proper statute and regulation citation in the "comment" section.

Violation Notes: Returned to compliance on 11/18/2016. Monitoring Certification was not completed on Anniversary date.

Violation Division: Burbank Fire Department

Violation Program: UST

Violation Source: CERS

Site ID: 96603

Site Name: AvAirPros Services

Violation Date: 08-17-2017

Citation: 23 CCR 16 2641(j) - California Code of Regulations, Title 23, Chapter 16, Section(s) 2641(j)

Violation Description: Failure of the leak detection equipment to be installed, calibrated, operated, and/or maintained properly.

Violation Notes: Returned to compliance on 08/17/2017. S27-T-1 Product Line High Sensor Did Not Work Was Replaced and Retested.

Violation Division: Burbank Fire Department

Violation Program: UST

Violation Source: CERS

Site ID: 96603

Site Name: AvAirPros Services

Violation Date: 08-26-2015

Citation: 23 CCR 16 2636(f)(2) - California Code of Regulations, Title 23, Chapter 16, Section(s) 2636(f)(2)

Violation Description: Failure of the pressurized piping to meet one or more of the following requirements: monitored at least hourly with the capability of detecting a release of 3.0 gallons per hour, and will restrict the flow of product through the piping or trigger an alarm when a release occurs.

Violation Notes: Returned to compliance on 10/31/2015. Repair was maid and retested passed.

Violation Division: Burbank Fire Department

Violation Program: UST

Violation Source: CERS

Evaluation:

Eval General Type: Compliance Evaluation Inspection

Eval Date: 06-18-2015

Violations Found: No

Eval Type: Routine done by local agency

Eval Notes: Inspection by D. King and K. Kacmar, Fire Prevention Inspectors. No HMRRP violations. Also present was J. Keegan with LA County Fire Department.

Eval Division: Burbank Fire Department

Eval Program: HMRRP

Eval Source: CERS

Eval General Type: Compliance Evaluation Inspection

Eval Date: 06-22-2017

Violations Found: No

Eval Type: Routine done by local agency

Eval Notes: Alan Bell

Eval Division: Los Angeles County Fire Department

Map ID
Direction
Distance
Elevation

MAP FINDINGS

Site

Database(s)

EDR ID Number
EPA ID Number

EHI BUR CONRAC (Continued)

S118937874

Eval Program: APSA
Eval Source: CERS

Eval General Type: Compliance Evaluation Inspection
Eval Date: 07-21-2020
Violations Found: No
Eval Type: Routine done by local agency
Eval Notes: Frank Mercurio
Eval Division: Los Angeles County Fire Department
Eval Program: APSA
Eval Source: CERS

Eval General Type: Compliance Evaluation Inspection
Eval Date: 08-07-2018
Violations Found: No
Eval Type: Routine done by local agency
Eval Notes: Annual Inspection Completed By Daniel King.
Eval Division: Burbank Fire Department
Eval Program: UST
Eval Source: CERS

Eval General Type: Compliance Evaluation Inspection
Eval Date: 08-17-2017
Violations Found: No
Eval Type: Routine done by local agency
Eval Notes: Inspection Complete.
Eval Division: Burbank Fire Department
Eval Program: HMRRP
Eval Source: CERS

Eval General Type: Compliance Evaluation Inspection
Eval Date: 08-17-2017
Violations Found: Yes
Eval Type: Routine done by local agency
Eval Notes: Annual Inspection Completed By Daniel King.
Eval Division: Burbank Fire Department
Eval Program: UST
Eval Source: CERS

Eval General Type: Compliance Evaluation Inspection
Eval Date: 08-23-2019
Violations Found: No
Eval Type: Routine done by local agency
Eval Notes: Annual Inspection Completed by Daniel King.
Eval Division: Burbank Fire Department
Eval Program: UST
Eval Source: CERS

Eval General Type: Compliance Evaluation Inspection
Eval Date: 08-26-2015
Violations Found: Yes
Eval Type: Routine done by local agency
Eval Notes: Annual inspection completed by Daniel King 2 Day Inspection.
Monitoring System Certification Completed By CET. Mechanical Leak
Detector Failed.
Eval Division: Burbank Fire Department
Eval Program: UST

Map ID
Direction
Distance
Elevation

MAP FINDINGS

Site

Database(s)

EDR ID Number
EPA ID Number

EHI BUR CONRAC (Continued)

S118937874

Eval Source: CERS

Eval General Type: Compliance Evaluation Inspection
Eval Date: 10-25-2017
Violations Found: No
Eval Type: Routine done by local agency
Eval Notes: Alan Bell
Eval Division: Los Angeles County Fire Department
Eval Program: HW
Eval Source: CERS

Eval General Type: Compliance Evaluation Inspection
Eval Date: 11-18-2016
Violations Found: Yes
Eval Type: Routine done by local agency
Eval Notes: Annual Inspection Completed By Daniel King
Eval Division: Burbank Fire Department
Eval Program: UST
Eval Source: CERS

Eval General Type: Compliance Evaluation Inspection
Eval Date: 12-01-2016
Violations Found: No
Eval Type: Routine done by local agency
Eval Notes: Annual Inspection Completed By Daniel King
Eval Division: Burbank Fire Department
Eval Program: UST
Eval Source: CERS

Affiliation:

Affiliation Type Desc: CUPA District
Entity Name: Los Angeles County Fire
Entity Title: Not reported
Affiliation Address: 5825 Rickenbacker Road
Affiliation City: Commerce
Affiliation State: CA
Affiliation Country: Not reported
Affiliation Zip: 90040-3027
Affiliation Phone: (323) 890-4000

Affiliation Type Desc: Facility Mailing Address
Entity Name: Mailing Address
Entity Title: Not reported
Affiliation Address: 7600 EARHART RD. STE 9
Affiliation City: OAKLAND
Affiliation State: CA
Affiliation Country: Not reported
Affiliation Zip: 94621
Affiliation Phone: Not reported

Affiliation Type Desc: UST Property Owner Name
Entity Name: Burbank-Glendale-Pasadena Airport Authority
Entity Title: Not reported
Affiliation Address: 2627 Hollywood Way
Affiliation City: Burbank
Affiliation State: CA
Affiliation Country: United States

Map ID
Direction
Distance
Elevation

MAP FINDINGS

Site

Database(s)

EDR ID Number
EPA ID Number

EHI BUR CONRAC (Continued)

S118937874

Affiliation Zip: 91505
Affiliation Phone: (818) 729-2226

Affiliation Type Desc: Environmental Contact
Entity Name: Bur RAC Participants, Dick Wilson
Entity Title: Not reported
Affiliation Address: 7600 Earhart Rd, Suite 9
Affiliation City: Oakland
Affiliation State: CA
Affiliation Country: Not reported
Affiliation Zip: 94621
Affiliation Phone: Not reported

Affiliation Type Desc: Legal Owner
Entity Name: AVAirPros Services RITC
Entity Title: Not reported
Affiliation Address: 7600 EARHART RD, Suite 9
Affiliation City: OAKLAND
Affiliation State: CA
Affiliation Country: United States
Affiliation Zip: 94621
Affiliation Phone: (510) 382-2150

Affiliation Type Desc: Parent Corporation
Entity Name: AvAirPros Services
Entity Title: Not reported
Affiliation Address: Not reported
Affiliation City: Not reported
Affiliation State: Not reported
Affiliation Country: Not reported
Affiliation Zip: Not reported
Affiliation Phone: Not reported

Affiliation Type Desc: UST Permit Applicant
Entity Name: AvAirPros Services; Dick Wilson
Entity Title: Executive Director Rental Car Services
Affiliation Address: Not reported
Affiliation City: Not reported
Affiliation State: Not reported
Affiliation Country: Not reported
Affiliation Zip: Not reported
Affiliation Phone: (510) 382-2150

Affiliation Type Desc: UST Tank Owner
Entity Name: Burbank-Glendale-Pasadena Airport Authority
Entity Title: Not reported
Affiliation Address: 2627 Hollywood Way
Affiliation City: Burbank
Affiliation State: CA
Affiliation Country: United States
Affiliation Zip: 91505
Affiliation Phone: (818) 729-2226

Affiliation Type Desc: Document Preparer
Entity Name: Steve Skanderson
Entity Title: Not reported
Affiliation Address: Not reported

Map ID
Direction
Distance
Elevation

MAP FINDINGS

Site

Database(s)

EDR ID Number
EPA ID Number

EHI BUR CONRAC (Continued)

S118937874

Affiliation City: Not reported
Affiliation State: Not reported
Affiliation Country: Not reported
Affiliation Zip: Not reported
Affiliation Phone: Not reported

Affiliation Type Desc: Identification Signer
Entity Name: Dick Wilson
Entity Title: Executive Director Rental Car Services
Affiliation Address: Not reported
Affiliation City: Not reported
Affiliation State: Not reported
Affiliation Country: Not reported
Affiliation Zip: Not reported
Affiliation Phone: Not reported

Affiliation Type Desc: Operator
Entity Name: Bur RAC Participants
Entity Title: Not reported
Affiliation Address: Not reported
Affiliation City: Not reported
Affiliation State: Not reported
Affiliation Country: Not reported
Affiliation Zip: Not reported
Affiliation Phone: (818) 723-7834

Affiliation Type Desc: Property Owner
Entity Name: Burbank-Glendale-Pasadena Airport Authority
Entity Title: Not reported
Affiliation Address: 2627 Hollywood Way
Affiliation City: Burbank
Affiliation State: CA
Affiliation Country: United States
Affiliation Zip: 91505
Affiliation Phone: (818) 729-2226

Affiliation Type Desc: UST Tank Operator
Entity Name: Bur RAC Participants
Entity Title: Not reported
Affiliation Address: 7600 Earhart Dr, Suite 9
Affiliation City: Oakland
Affiliation State: CA
Affiliation Country: United States
Affiliation Zip: 94621
Affiliation Phone: (510) 382-2150

Name: EHI BUR CONRAC
Address: 2501 N HOLLYWOOD WAY STE B
City,State,Zip: BURBANK, CA 91505
Site ID: 27626
CERS ID: 10594348
CERS Description: Chemical Storage Facilities

Violations:
Site ID: 27626
Site Name: EHI BUR CONRAC
Violation Date: 06-27-2017

Map ID
Direction
Distance
Elevation

MAP FINDINGS

Site

Database(s)

EDR ID Number
EPA ID Number

EH1 BUR CONRAC (Continued)

S118937874

Citation: HSC 6.5 Multiple - California Health and Safety Code, Chapter 6.5, Section(s) Multiple
Violation Description: Hazardous Waste Generator Program - Operations/Maintenance - General
Violation Notes: Returned to compliance on 07/20/2017. OBSERVATION: 2x30 gal drums labeled with 2.1 and 3 hazards were observed in the hazardous waste storage area without "empty" labels. Drums are empty. CORRECTIVE ACTION: Submit photos/documentation to this department demonstrating that the empty containers listed above have been marked with the date they were emptied and are being properly managed pursuant to 22 CCR 11 66261.7.
Violation Division: Los Angeles County Fire Department
Violation Program: HW
Violation Source: CERS

Evaluation:

Eval General Type: Compliance Evaluation Inspection
Eval Date: 06-22-2017
Violations Found: Yes
Eval Type: Routine done by local agency
Eval Notes: James Boonin
Eval Division: Los Angeles County Fire Department
Eval Program: HW
Eval Source: CERS

Eval General Type: Compliance Evaluation Inspection
Eval Date: 07-07-2015
Violations Found: No
Eval Type: Routine done by local agency
Eval Notes: Inspection by K. Kacmar. No HMRRP violations.
Eval Division: Burbank Fire Department
Eval Program: HMRRP
Eval Source: CERS

Eval General Type: Other/Unknown
Eval Date: 07-20-2017
Violations Found: No
Eval Type: Other, not routine, done by local agency
Eval Notes: Not reported
Eval Division: Los Angeles County Fire Department
Eval Program: HW
Eval Source: CERS

Eval General Type: Compliance Evaluation Inspection
Eval Date: 07-21-2020
Violations Found: No
Eval Type: Routine done by local agency
Eval Notes: Denver Antoine
Eval Division: Los Angeles County Fire Department
Eval Program: HW
Eval Source: CERS

Affiliation:

Affiliation Type Desc: CUPA District
Entity Name: Los Angeles County Fire
Entity Title: Not reported
Affiliation Address: 5825 Rickenbacker Road

Map ID
Direction
Distance
Elevation

MAP FINDINGS

Site

Database(s)

EDR ID Number
EPA ID Number

EHI BUR CONRAC (Continued)

S118937874

Affiliation City: Commerce
Affiliation State: CA
Affiliation Country: Not reported
Affiliation Zip: 90040-3027
Affiliation Phone: (323) 890-4000

Affiliation Type Desc: Environmental Contact
Entity Name: Paul McGlynn
Entity Title: Not reported
Affiliation Address: 333 City Boulevard West, Ste. 1115
Affiliation City: Orange
Affiliation State: CA
Affiliation Country: Not reported
Affiliation Zip: 92868
Affiliation Phone: Not reported

Affiliation Type Desc: Identification Signer
Entity Name: Thomas Klingler
Entity Title: Vice President of Finance
Affiliation Address: Not reported
Affiliation City: Not reported
Affiliation State: Not reported
Affiliation Country: Not reported
Affiliation Zip: Not reported
Affiliation Phone: Not reported

Affiliation Type Desc: Parent Corporation
Entity Name: Enterprise Rent-A-Car Company of Los Angeles, LLC
Entity Title: Not reported
Affiliation Address: Not reported
Affiliation City: Not reported
Affiliation State: Not reported
Affiliation Country: Not reported
Affiliation Zip: Not reported
Affiliation Phone: Not reported

Affiliation Type Desc: Legal Owner
Entity Name: Enterprise Rent-A-Car Company of LA, LLC
Entity Title: Not reported
Affiliation Address: 333 City Boulevard West, Ste. 1115
Affiliation City: Orange
Affiliation State: CA
Affiliation Country: United States
Affiliation Zip: 92868
Affiliation Phone: (657) 221-4513

Affiliation Type Desc: Operator
Entity Name: Enterprise Rent-A-Car Company of LA, LLC
Entity Title: Not reported
Affiliation Address: Not reported
Affiliation City: Not reported
Affiliation State: Not reported
Affiliation Country: Not reported
Affiliation Zip: Not reported
Affiliation Phone: (657) 221-4513

Affiliation Type Desc: Document Preparer

Map ID
 Direction
 Distance
 Elevation

MAP FINDINGS

Site

Database(s)

EDR ID Number
 EPA ID Number

EH1 BUR CONRAC (Continued)

S118937874

Entity Name: Michele Floren
 Entity Title: Not reported
 Affiliation Address: Not reported
 Affiliation City: Not reported
 Affiliation State: Not reported
 Affiliation Country: Not reported
 Affiliation Zip: Not reported
 Affiliation Phone: Not reported

Affiliation Type Desc: Facility Mailing Address
 Entity Name: Mailing Address
 Entity Title: Not reported
 Affiliation Address: 333 City Boulevard West, Ste. 1115
 Affiliation City: Orange
 Affiliation State: CA
 Affiliation Country: Not reported
 Affiliation Zip: 92868
 Affiliation Phone: Not reported

Affiliation Type Desc: Property Owner
 Entity Name: Burbank-Glendale-Pasadena Airport Authority
 Entity Title: Not reported
 Affiliation Address: 2627 Hollywood Way
 Affiliation City: Burbank
 Affiliation State: CA
 Affiliation Country: United States
 Affiliation Zip: 91505
 Affiliation Phone: (818) 729-2226

B27
West
< 1/8
0.016 mi.
83 ft.

FOX RENT A CAR - BURBANK
2501 N HOLLYWOOD WAY
BURBANK, CA 91505

RCRA NonGen / NLR 1024859052
CAL000425946

Site 11 of 15 in cluster B

Relative:
Higher

RCRA NonGen / NLR:

Actual:
678 ft.

Date Form Received by Agency: 2017-03-21 00:00:00.0
 Handler Name: FOX RENT A CAR - BURBANK
 Handler Address: 2501 N HOLLYWOOD WAY
 Handler City,State,Zip: BURBANK, CA 91505
 EPA ID: CAL000425946
 Contact Name: DONTE HAYES
 Contact Address: 5500 W. CENTURY BLVD.
 Contact City,State,Zip: LOS ANGELES, CA 90045-0000
 Contact Telephone: 310-342-5155
 Contact Fax: 323-673-9239
 Contact Email: DHAYES@FOXRENTACAR.COM
 Contact Title: Not reported
 EPA Region: 09
 Land Type: Not reported
 Federal Waste Generator Description: Not a generator, verified
 Non-Notifier: Not reported
 Biennial Report Cycle: Not reported
 Accessibility: Not reported
 Active Site Indicator: Handler Activities
 State District Owner: Not reported
 State District: Not reported

Map ID
Direction
Distance
Elevation

MAP FINDINGS

Site

Database(s)

EDR ID Number
EPA ID Number

FOX RENT A CAR - BURBANK (Continued)

1024859052

Mailing Address:	5500 W CENTURY BLVD
Mailing City,State,Zip:	LOS ANGELES, CA 90045-5914
Owner Name:	FOX RENT A CAR INC
Owner Type:	Other
Operator Name:	DONTE HAYES
Operator Type:	Other
Short-Term Generator Activity:	No
Importer Activity:	No
Mixed Waste Generator:	No
Transporter Activity:	No
Transfer Facility Activity:	No
Recycler Activity with Storage:	No
Small Quantity On-Site Burner Exemption:	No
Smelting Melting and Refining Furnace Exemption:	No
Underground Injection Control:	No
Off-Site Waste Receipt:	No
Universal Waste Indicator:	Yes
Universal Waste Destination Facility:	Yes
Federal Universal Waste:	No
Active Site Fed-Reg Treatment Storage and Disposal Facility:	Not reported
Active Site Converter Treatment storage and Disposal Facility:	Not reported
Active Site State-Reg Treatment Storage and Disposal Facility:	Not reported
Active Site State-Reg Handler:	---
Federal Facility Indicator:	Not reported
Hazardous Secondary Material Indicator:	N
Sub-Part K Indicator:	Not reported
Commercial TSD Indicator:	No
Treatment Storage and Disposal Type:	Not reported
2018 GPRA Permit Baseline:	Not on the Baseline
2018 GPRA Renewals Baseline:	Not on the Baseline
Permit Renewals Workload Universe:	Not reported
Permit Workload Universe:	Not reported
Permit Progress Universe:	Not reported
Post-Closure Workload Universe:	Not reported
Closure Workload Universe:	Not reported
202 GPRA Corrective Action Baseline:	No
Corrective Action Workload Universe:	No
Subject to Corrective Action Universe:	No
Non-TSDFs Where RCRA CA has Been Imposed Universe:	No
TSDFs Potentially Subject to CA Under 3004 (u)/(v) Universe:	No
TSDFs Only Subject to CA under Discretionary Auth Universe:	No
Corrective Action Priority Ranking:	No NCAPS ranking
Environmental Control Indicator:	No
Institutional Control Indicator:	No
Human Exposure Controls Indicator:	N/A
Groundwater Controls Indicator:	N/A
Operating TSDF Universe:	Not reported
Full Enforcement Universe:	Not reported
Significant Non-Complier Universe:	No
Unaddressed Significant Non-Complier Universe:	No
Addressed Significant Non-Complier Universe:	No
Significant Non-Complier With a Compliance Schedule Universe:	No
Financial Assurance Required:	Not reported
Handler Date of Last Change:	2018-09-07 19:35:45.0
Recognized Trader-Importer:	No
Recognized Trader-Exporter:	No
Importer of Spent Lead Acid Batteries:	No

Map ID
Direction
Distance
Elevation

MAP FINDINGS

Site

Database(s)

EDR ID Number
EPA ID Number

FOX RENT A CAR - BURBANK (Continued)

1024859052

Exporter of Spent Lead Acid Batteries: No
Recycler Activity Without Storage: No
Manifest Broker: No
Sub-Part P Indicator: No

Handler - Owner Operator:

Owner/Operator Indicator: Owner
Owner/Operator Name: FOX RENT A CAR INC
Legal Status: Other
Date Became Current: Not reported
Date Ended Current: Not reported
Owner/Operator Address: 5500 W CENTURY BLVD
Owner/Operator City,State,Zip: LOS ANGELES, CA 90045-5914
Owner/Operator Telephone: 310-342-5155
Owner/Operator Telephone Ext: Not reported
Owner/Operator Fax: Not reported
Owner/Operator Email: Not reported

Owner/Operator Indicator: Operator
Owner/Operator Name: DONTE HAYES
Legal Status: Other
Date Became Current: Not reported
Date Ended Current: Not reported
Owner/Operator Address: 5500 W. CENTURY BLVD.
Owner/Operator City,State,Zip: LOS ANGELES, CA 90045-0000
Owner/Operator Telephone: 310-342-5155
Owner/Operator Telephone Ext: Not reported
Owner/Operator Fax: Not reported
Owner/Operator Email: Not reported

Historic Generators:

Receive Date: 2017-03-21 00:00:00.0
Handler Name: FOX RENT A CAR - BURBANK
Federal Waste Generator Description: Not a generator, verified
State District Owner: Not reported
Large Quantity Handler of Universal Waste: No
Recognized Trader Importer: No
Recognized Trader Exporter: No
Spent Lead Acid Battery Importer: No
Spent Lead Acid Battery Exporter: No
Current Record: Yes
Non Storage Recycler Activity: Not reported
Electronic Manifest Broker: Not reported

List of NAICS Codes and Descriptions:

NAICS Code: 532111
NAICS Description: PASSENGER CAR RENTAL

Facility Has Received Notices of Violations:

Violations: No Violations Found

Evaluation Action Summary:

Evaluations: No Evaluations Found

Map ID
 Direction
 Distance
 Elevation

MAP FINDINGS

Site

Database(s)

EDR ID Number
 EPA ID Number

B28 **AVAIRPROS SERVICES**
West **2501 N HOLLYWOOD WAY**
< 1/8 **BURBANK, CA 91505**
0.016 mi.
83 ft. **Site 12 of 15 in cluster B**

AST **A100417396**
N/A

Relative:
Higher
Actual:
678 ft.

AST:
 Name: AVAIRPROS SERVICES
 Address: 2501 N HOLLYWOOD WAY
 City/Zip: BURBANK,91505
 Certified Unified Program Agencies: Not reported
 Owner: AvAirPros Services
 Total Gallons: Not reported
 CERSID: 10505038
 Facility ID: 458
 Business Name: AvAirPros Services
 Phone: 510-382-2150
 Fax: 509-752-8489
 Mailing Address: 7600 EARHART RD. STE 9
 Mailing Address City: OAKLAND
 Mailing Address State: CA
 Mailing Address Zip Code: 94621
 Operator Name: AvAirPros Services
 Operator Phone: 818-723-7834
 Owner Phone: 510-382-2150
 Owner Mail Address: 7600 EARHART RD, Suite 9
 Owner State: CA
 Owner Zip Code: 94621
 Owner Country: United States
 Property Owner Name: Burbank-Glendale-Pasadena Airport Authority
 Property Owner Phone: 818-729-2226
 Property Owner Mailing Address: 2627 Hollywood Way
 Property Owner City: Burbank
 Property Owner Stat : CA
 Property Owner Zip Code: 91505
 Property Owner Country: United States
 EPAID: CAD980695647

B29 **EHI BUR CONRAC**
West **2501 N HOLLYWOOD WAY**
< 1/8 **BURBANK, CA 91505**
0.016 mi.
83 ft. **Site 13 of 15 in cluster B**

RCRA NonGen / NLR **1024845899**
CAL000399401

Relative:
Higher
Actual:
678 ft.

RCRA NonGen / NLR:
 Date Form Received by Agency: 2014-07-31 00:00:00.0
 Handler Name: EHI BUR CONRAC
 Handler Address: 2501 N HOLLYWOOD WAY
 Handler City,State,Zip: BURBANK, CA 91505-1061
 EPA ID: CAL000399401
 Contact Name: CORRINE RAMIREZ
 Contact Address: 333 CITY BLVD W STE 1115
 Contact City,State,Zip: ORANGE, CA 92868
 Contact Telephone: 657-221-4518
 Contact Fax: Not reported
 Contact Email: CORRINE.M.RAMIREZ@EHI.COM
 Contact Title: Not reported
 EPA Region: 09
 Land Type: Not reported
 Federal Waste Generator Description: Not a generator, verified

Map ID
 Direction
 Distance
 Elevation

MAP FINDINGS

Site

Database(s)

EDR ID Number
 EPA ID Number

EHI BUR CONRAC (Continued)

1024845899

Non-Notifier:	Not reported
Biennial Report Cycle:	Not reported
Accessibility:	Not reported
Active Site Indicator:	Handler Activities
State District Owner:	Not reported
State District:	Not reported
Mailing Address:	333 CITY BLVD W STE 1115
Mailing City,State,Zip:	ORANGE, CA 92868-2918
Owner Name:	ENTERPRISE RENTACAR COMPA OF LA LLC
Owner Type:	Other
Operator Name:	CORRINE RAMIREZ
Operator Type:	Other
Short-Term Generator Activity:	No
Importer Activity:	No
Mixed Waste Generator:	No
Transporter Activity:	No
Transfer Facility Activity:	No
Recycler Activity with Storage:	No
Small Quantity On-Site Burner Exemption:	No
Smelting Melting and Refining Furnace Exemption:	No
Underground Injection Control:	No
Off-Site Waste Receipt:	No
Universal Waste Indicator:	Yes
Universal Waste Destination Facility:	Yes
Federal Universal Waste:	No
Active Site Fed-Reg Treatment Storage and Disposal Facility:	Not reported
Active Site Converter Treatment storage and Disposal Facility:	Not reported
Active Site State-Reg Treatment Storage and Disposal Facility:	Not reported
Active Site State-Reg Handler:	---
Federal Facility Indicator:	Not reported
Hazardous Secondary Material Indicator:	N
Sub-Part K Indicator:	Not reported
Commercial TSD Indicator:	No
Treatment Storage and Disposal Type:	Not reported
2018 GPRA Permit Baseline:	Not on the Baseline
2018 GPRA Renewals Baseline:	Not on the Baseline
Permit Renewals Workload Universe:	Not reported
Permit Workload Universe:	Not reported
Permit Progress Universe:	Not reported
Post-Closure Workload Universe:	Not reported
Closure Workload Universe:	Not reported
202 GPRA Corrective Action Baseline:	No
Corrective Action Workload Universe:	No
Subject to Corrective Action Universe:	No
Non-TSDFs Where RCRA CA has Been Imposed Universe:	No
TSDFs Potentially Subject to CA Under 3004 (u)/(v) Universe:	No
TSDFs Only Subject to CA under Discretionary Auth Universe:	No
Corrective Action Priority Ranking:	No NCAPS ranking
Environmental Control Indicator:	No
Institutional Control Indicator:	No
Human Exposure Controls Indicator:	N/A
Groundwater Controls Indicator:	N/A
Operating TSDF Universe:	Not reported
Full Enforcement Universe:	Not reported
Significant Non-Complier Universe:	No
Unaddressed Significant Non-Complier Universe:	No
Addressed Significant Non-Complier Universe:	No

Map ID
Direction
Distance
Elevation

MAP FINDINGS

Site

Database(s)

EDR ID Number
EPA ID Number

EHI BUR CONRAC (Continued)

1024845899

Significant Non-Complier With a Compliance Schedule Universe: No
Financial Assurance Required: Not reported
Handler Date of Last Change: 2018-09-06 17:04:52.0
Recognized Trader-Importer: No
Recognized Trader-Exporter: No
Importer of Spent Lead Acid Batteries: No
Exporter of Spent Lead Acid Batteries: No
Recycler Activity Without Storage: No
Manifest Broker: No
Sub-Part P Indicator: No

Handler - Owner Operator:

Owner/Operator Indicator: Operator
Owner/Operator Name: CORRINE RAMIREZ
Legal Status: Other
Date Became Current: Not reported
Date Ended Current: Not reported
Owner/Operator Address: 333 CITY BLVD W STE 1115
Owner/Operator City,State,Zip: ORANGE, CA 92868
Owner/Operator Telephone: 657-221-4518
Owner/Operator Telephone Ext: Not reported
Owner/Operator Fax: Not reported
Owner/Operator Email: Not reported

Owner/Operator Indicator: Owner
Owner/Operator Name: ENTERPRISE RENTACAR COMPA OF LA LLC
Legal Status: Other
Date Became Current: Not reported
Date Ended Current: Not reported
Owner/Operator Address: 333 CITY BLVD W STE 1115
Owner/Operator City,State,Zip: ORANGE, CA 92868-2918
Owner/Operator Telephone: 657-221-4400
Owner/Operator Telephone Ext: Not reported
Owner/Operator Fax: Not reported
Owner/Operator Email: Not reported

Historic Generators:

Receive Date: 2014-07-31 00:00:00.0
Handler Name: EHI BUR CONRAC
Federal Waste Generator Description: Not a generator, verified
State District Owner: Not reported
Large Quantity Handler of Universal Waste: No
Recognized Trader Importer: No
Recognized Trader Exporter: No
Spent Lead Acid Battery Importer: No
Spent Lead Acid Battery Exporter: No
Current Record: Yes
Non Storage Recycler Activity: Not reported
Electronic Manifest Broker: Not reported

List of NAICS Codes and Descriptions:

NAICS Code: 532111
NAICS Description: PASSENGER CAR RENTAL

Map ID
 Direction
 Distance
 Elevation

MAP FINDINGS

Site

Database(s)

EDR ID Number
 EPA ID Number

EHI BUR CONRAC (Continued)

1024845899

Facility Has Received Notices of Violations:
 Violations: No Violations Found

Evaluation Action Summary:
 Evaluations: No Evaluations Found

B30
West
< 1/8
0.016 mi.
83 ft.

AVAIRPROS SERVICES
2501 N HOLLYWOOD WAY
BURBANK, CA 91505
Site 14 of 15 in cluster B

UST U004261206
N/A

Relative: UST:
Higher Name: AVAIRPROS SERVICES
 Address: 2501 N HOLLYWOOD WAY
Actual: City,State,Zip: BURBANK, CA 91505
678 ft. Facility ID: LACoFA0047248
 Permitting Agency: Los Angeles County Fire Department
 Latitude: 34.19488
 Longitude: -118.34897

B31
WNW
< 1/8
0.021 mi.
109 ft.

LOCKHEED PLANT B-1
17505 VICTORY PL
BURBANK, CA 91520
Site 15 of 15 in cluster B

LUST S100228028
Cortese N/A
HIST CORTESE
CERS

Relative: LUST REG 4:
Higher Region: 4
Actual: Regional Board: 04
680 ft. County: Los Angeles
 Facility Id: 915200034A
 Status: Leak being confirmed
 Substance: Gasoline
 Substance Quantity: Not reported
 Local Case No: Not reported
 Case Type: Soil
 Abatement Method Used at the Site: Not reported
 Global ID: T0603702545
 W Global ID: Not reported
 Staff: MB
 Local Agency: 19007
 Cross Street: Not reported
 Enforcement Type: Not reported
 Date Leak Discovered: Not reported
 Date Leak First Reported: 2/23/2000
 Date Leak Record Entered: Not reported
 Date Confirmation Began: 2/23/2000
 Date Leak Stopped: Not reported
 Date Case Last Changed on Database: 3/29/2000
 Date the Case was Closed: Not reported
 How Leak Discovered: Not reported
 How Leak Stopped: Not reported
 Cause of Leak: Not reported

Map ID
Direction
Distance
Elevation

MAP FINDINGS

Site

Database(s)

EDR ID Number
EPA ID Number

LOCKHEED PLANT B-1 (Continued)

S100228028

Leak Source: Not reported
Operator: Not reported
Water System: Not reported
Well Name: Not reported
Approx. Dist To Production Well (ft): 2607.9427506607623404853386538
Source of Cleanup Funding: Not reported
Preliminary Site Assessment Workplan Submitted: Not reported
Preliminary Site Assessment Began: Not reported
Pollution Characterization Began: Not reported
Remediation Plan Submitted: Not reported
Remedial Action Underway: Not reported
Post Remedial Action Monitoring Began: Not reported
Enforcement Action Date: Not reported
Historical Max MTBE Date: Not reported
Hist Max MTBE Conc in Groundwater: Not reported
Hist Max MTBE Conc in Soil: Not reported
Significant Interim Remedial Action Taken: Not reported
GW Qualifier: Not reported
Soil Qualifier: Not reported
Organization: Not reported
Owner Contact: Not reported
Responsible Party: BLANK RP
RP Address: Not reported
Program: LUST
Lat/Long: 34.18435 / -1
Local Agency Staff: DB
Beneficial Use: Not reported
Priority: Not reported
Cleanup Fund Id: Not reported
Suspended: Not reported
Assigned Name: Not reported
Summary: Not reported

Region: 4
Regional Board: 04
County: Los Angeles
Facility Id: 915200034
Status: Case Closed
Substance: Solvents
Substance Quantity: Not reported
Local Case No: Not reported
Case Type: Specific tank leak that has contaminated an aquifer used for drinking water
Abatement Method Used at the Site: Not reported
Global ID: T0603702544
W Global ID: Not reported
Staff: UNK
Local Agency: 19007
Cross Street: Not reported
Enforcement Type: Not reported
Date Leak Discovered: Not reported
Date Leak First Reported: 11/18/1983
Date Leak Record Entered: 12/31/1986
Date Confirmation Began: Not reported
Date Leak Stopped: Not reported
Date Case Last Changed on Database: 3/13/1989
Date the Case was Closed: 6/29/1995
How Leak Discovered: Not reported

Map ID
Direction
Distance
Elevation

MAP FINDINGS

Site

Database(s)

EDR ID Number
EPA ID Number

LOCKHEED PLANT B-1 (Continued)

S100228028

How Leak Stopped: Not reported
Cause of Leak: UNK
Leak Source: UNK
Operator: FAEDER, EDWARD J.
Water System: Not reported
Well Name: Not reported
Approx. Dist To Production Well (ft): 1169.377851250958772749367732
Source of Cleanup Funding: UNK
Preliminary Site Assessment Workplan Submitted: Not reported
Preliminary Site Assessment Began: Not reported
Pollution Characterization Began: 2/17/1989
Remediation Plan Submitted: Not reported
Remedial Action Underway: 3/13/1989
Post Remedial Action Monitoring Began: Not reported
Enforcement Action Date: Not reported
Historical Max MTBE Date: Not reported
Hist Max MTBE Conc in Groundwater: Not reported
Hist Max MTBE Conc in Soil: Not reported
Significant Interim Remedial Action Taken: Not reported
GW Qualifier: Not reported
Soil Qualifier: Not reported
Organization: Not reported
Owner Contact: Not reported
Responsible Party: LOCKHEED AERONAUTICAL SYSTEMS
RP Address: PO BOX 551, BURBANK, CA 91520
Program: LUST
Lat/Long: 34.1948261 / -1
Local Agency Staff: DB
Beneficial Use: Not reported
Priority: Not reported
Cleanup Fund Id: Not reported
Suspended: Not reported
Assigned Name: Not reported
Summary: THIS CASE WAS INITIATED BY RWQCB. SOIL AND GROUNDWATER CLEANUP
UNDERWAY. AB-1803 UNIT 2 IS HANDLING OLD CASE
#915200034

LUST:

Name: LOCKHEED PLANT B-1
Address: 17505 VICTORY PL
City,State,Zip: BURBANK, CA 91520
Lead Agency: LOS ANGELES RWQCB (REGION 4)
Case Type: LUST Cleanup Site
Geo Track: http://geotracker.waterboards.ca.gov/profile_report.asp?global_id=T0603702544
Global Id: T0603702544
Latitude: 34.1948261
Longitude: -118.3489281
Status: Completed - Case Closed
Status Date: 06/29/1995
Case Worker: YR
RB Case Number: 915200034
Local Agency: BURBANK, CITY OF
File Location: Not reported
Local Case Number: Not reported
Potential Media Affect: Aquifer used for drinking water supply
Potential Contaminants of Concern: * Solvents
Site History: Not reported

Map ID
Direction
Distance
Elevation

MAP FINDINGS

Site

Database(s)

EDR ID Number
EPA ID Number

LOCKHEED PLANT B-1 (Continued)

S100228028

LUST:

Global Id: T0603702544
Contact Type: Local Agency Caseworker
Contact Name: JORGE MARTINEZ
Organization Name: BURBANK, CITY OF
Address: 311 E ORANGE GROVE AVE
City: BURBANK
Email: jmartinez@ci.burbank.ca.us
Phone Number: Not reported

Global Id: T0603702544
Contact Type: Regional Board Caseworker
Contact Name: YUE RONG
Organization Name: LOS ANGELES RWQCB (REGION 4)
Address: 320 W. 4TH ST., SUITE 200
City: Los Angeles
Email: yrong@waterboards.ca.gov
Phone Number: Not reported

LUST:

Global Id: T0603702544
Action Type: Other
Date: 11/18/1983
Action: Leak Reported

LUST:

Global Id: T0603702544
Status: Open - Case Begin Date
Status Date: 11/18/1983

Global Id: T0603702544
Status: Open - Site Assessment
Status Date: 02/17/1989

Global Id: T0603702544
Status: Open - Remediation
Status Date: 03/13/1989

Global Id: T0603702544
Status: Completed - Case Closed
Status Date: 06/29/1995

CORTESE:

Name: LOCKHEED PLANT B-1
Address: 17505 VICTORY PL
City,State,Zip: BURBANK, CA 91520
Region: CORTESE
Envirostor Id: Not reported
Global ID: T0603702544
Site/Facility Type: LUST CLEANUP SITE
Cleanup Status: COMPLETED - CASE CLOSED
Status Date: Not reported
Site Code: Not reported
Latitude: Not reported

Map ID
Direction
Distance
Elevation

MAP FINDINGS

Site

Database(s)

EDR ID Number
EPA ID Number

LOCKHEED PLANT B-1 (Continued)

S100228028

Longitude: Not reported
Owner: Not reported
Enf Type: Not reported
Swat R: Not reported
Flag: active
Order No: Not reported
Waste Discharge System No: Not reported
Effective Date: Not reported
Region 2: Not reported
WID Id: Not reported
Solid Waste Id No: Not reported
Waste Management Uit Name: Not reported
File Name: Active Open

HIST CORTESE:

edr_fname: LOCKHEED PLANT B-1
edr_fadd1: 17505 VICTORY
City,State,Zip: BURBANK, CA 91520
Region: CORTESE
Facility County Code: 19
Reg By: LTNKA
Reg Id: 915200034

edr_fname: LOCKHEED PLANT B-1
edr_fadd1: 17505 VICTORY
City,State,Zip: BURBANK, CA 91520
Region: CORTESE
Facility County Code: 19
Reg By: LTNKA
Reg Id: 915200034A

CERS:

Name: LOCKHEED PLANT B-1
Address: 17505 VICTORY PL
City,State,Zip: BURBANK, CA 91520
Site ID: 220393
CERS ID: T0603702544
CERS Description: Leaking Underground Storage Tank Cleanup Site

Affiliation:

Affiliation Type Desc: Regional Board Caseworker
Entity Name: YUE RONG - LOS ANGELES RWQCB (REGION 4)
Entity Title: Not reported
Affiliation Address: 320 W. 4TH ST., SUITE 200
Affiliation City: Los Angeles
Affiliation State: CA
Affiliation Country: Not reported
Affiliation Zip: Not reported
Affiliation Phone: Not reported

Affiliation Type Desc: Local Agency Caseworker
Entity Name: JORGE MARTINEZ - BURBANK, CITY OF
Entity Title: Not reported
Affiliation Address: 311 E ORANGE GROVE AVE
Affiliation City: BURBANK
Affiliation State: CA
Affiliation Country: Not reported

Map ID
 Direction
 Distance
 Elevation

MAP FINDINGS

EDR ID Number
 EPA ID Number

LOCKHEED PLANT B-1 (Continued)

S100228028

Affiliation Zip: Not reported
 Affiliation Phone: Not reported

D32 **US HEALTHWORKS MEDICAL GROUP** **RCRA NonGen / NLR** **1024858619**
NW **2550 N HOLLYWOOD WAY STE 100** **CAL000424959**
< 1/8 **BURBANK, CA 91505**
0.030 mi.
158 ft. **Site 1 of 2 in cluster D**

Relative: RCRA NonGen / NLR:
Higher Date Form Received by Agency: 2017-02-15 00:00:00.0
Actual: Handler Name: US HEALTHWORKS MEDICAL GROUP
678 ft. Handler Address: 2550 N HOLLYWOOD WAY STE 100
 Handler City,State,Zip: BURBANK, CA 91505-5015
 EPA ID: CAL000424959
 Contact Name: NANCY EMERSON
 Contact Address: 2550 N HOLLYWOOD WAY STE 100
 Contact City,State,Zip: BURBANK, CA 91505-5015
 Contact Telephone: 818-524-3730
 Contact Fax: 818-847-8675
 Contact Email: NANCY.EMERSON@USHWORKS.COM
 Contact Title: Not reported
 EPA Region: 09
 Land Type: Not reported
 Federal Waste Generator Description: Not a generator, verified
 Non-Notifier: Not reported
 Biennial Report Cycle: Not reported
 Accessibility: Not reported
 Active Site Indicator: Handler Activities
 State District Owner: Not reported
 State District: Not reported
 Mailing Address: 2550 N HOLLYWOOD WAY STE 100
 Mailing City,State,Zip: BURBANK, CA 91505-5015
 Owner Name: US HEALTHWORKS MEDICAL GROUP
 Owner Type: Other
 Operator Name: NANCY EMERSON
 Operator Type: Other
 Short-Term Generator Activity: No
 Importer Activity: No
 Mixed Waste Generator: No
 Transporter Activity: No
 Transfer Facility Activity: No
 Recycler Activity with Storage: No
 Small Quantity On-Site Burner Exemption: No
 Smelting Melting and Refining Furnace Exemption: No
 Underground Injection Control: No
 Off-Site Waste Receipt: No
 Universal Waste Indicator: Yes
 Universal Waste Destination Facility: Yes
 Federal Universal Waste: No
 Active Site Fed-Reg Treatment Storage and Disposal Facility: Not reported
 Active Site Converter Treatment storage and Disposal Facility: Not reported
 Active Site State-Reg Treatment Storage and Disposal Facility: Not reported
 Active Site State-Reg Handler: ---
 Federal Facility Indicator: Not reported
 Hazardous Secondary Material Indicator: N
 Sub-Part K Indicator: Not reported

Map ID
 Direction
 Distance
 Elevation

MAP FINDINGS

Site

Database(s)

EDR ID Number
 EPA ID Number

US HEALTHWORKS MEDICAL GROUP (Continued)

1024858619

Commercial TSD Indicator:	No
Treatment Storage and Disposal Type:	Not reported
2018 GPRA Permit Baseline:	Not on the Baseline
2018 GPRA Renewals Baseline:	Not on the Baseline
Permit Renewals Workload Universe:	Not reported
Permit Workload Universe:	Not reported
Permit Progress Universe:	Not reported
Post-Closure Workload Universe:	Not reported
Closure Workload Universe:	Not reported
202 GPRA Corrective Action Baseline:	No
Corrective Action Workload Universe:	No
Subject to Corrective Action Universe:	No
Non-TSDs Where RCRA CA has Been Imposed Universe:	No
TSDs Potentially Subject to CA Under 3004 (u)/(v) Universe:	No
TSDs Only Subject to CA under Discretionary Auth Universe:	No
Corrective Action Priority Ranking:	No NCAPS ranking
Environmental Control Indicator:	No
Institutional Control Indicator:	No
Human Exposure Controls Indicator:	N/A
Groundwater Controls Indicator:	N/A
Operating TSDF Universe:	Not reported
Full Enforcement Universe:	Not reported
Significant Non-Complier Universe:	No
Unaddressed Significant Non-Complier Universe:	No
Addressed Significant Non-Complier Universe:	No
Significant Non-Complier With a Compliance Schedule Universe:	No
Financial Assurance Required:	Not reported
Handler Date of Last Change:	2018-09-07 19:35:38.0
Recognized Trader-Importer:	No
Recognized Trader-Exporter:	No
Importer of Spent Lead Acid Batteries:	No
Exporter of Spent Lead Acid Batteries:	No
Recycler Activity Without Storage:	No
Manifest Broker:	No
Sub-Part P Indicator:	No

Handler - Owner Operator:

Owner/Operator Indicator:	Operator
Owner/Operator Name:	NANCY EMERSON
Legal Status:	Other
Date Became Current:	Not reported
Date Ended Current:	Not reported
Owner/Operator Address:	2550 N HOLLYWOOD WAY STE 100
Owner/Operator City,State,Zip:	BURBANK, CA 91505-5015
Owner/Operator Telephone:	818-524-3730
Owner/Operator Telephone Ext:	Not reported
Owner/Operator Fax:	Not reported
Owner/Operator Email:	Not reported

Owner/Operator Indicator:	Owner
Owner/Operator Name:	US HEALTHWORKS MEDICAL GROUP
Legal Status:	Other
Date Became Current:	Not reported
Date Ended Current:	Not reported
Owner/Operator Address:	26124 SPRINGBROOK #200
Owner/Operator City,State,Zip:	VALENCIA, CA 91355

Map ID
Direction
Distance
Elevation

MAP FINDINGS

Site

Database(s)

EDR ID Number
EPA ID Number

US HEALTHWORKS MEDICAL GROUP (Continued)

1024858619

Owner/Operator Telephone: 661-678-2600
Owner/Operator Telephone Ext: Not reported
Owner/Operator Fax: Not reported
Owner/Operator Email: Not reported

Historic Generators:

Receive Date: 2017-02-15 00:00:00.0
Handler Name: US HEALTHWORKS MEDICAL GROUP
Federal Waste Generator Description: Not a generator, verified
State District Owner: Not reported
Large Quantity Handler of Universal Waste: No
Recognized Trader Importer: No
Recognized Trader Exporter: No
Spent Lead Acid Battery Importer: No
Spent Lead Acid Battery Exporter: No
Current Record: Yes
Non Storage Recycler Activity: Not reported
Electronic Manifest Broker: Not reported

List of NAICS Codes and Descriptions:

NAICS Code: 621493
NAICS Description: FREESTANDING AMBULATORY SURGICAL AND EMERGENCY CENTERS

Facility Has Received Notices of Violations:

Violations: No Violations Found

Evaluation Action Summary:

Evaluations: No Evaluations Found

D33
NW
< 1/8
0.030 mi.
158 ft.

LOCKHEED CORP./ENV SYSTEMS & TECH
2550 N. HOLLYWOOD WAY #305
BURBANK, CA 91505

ENVIROSTOR S110494012
N/A

Site 2 of 2 in cluster D

Relative:
Higher
Actual:
678 ft.

ENVIROSTOR:
Name: LOCKHEED CORP./ENV SYSTEMS & TECH
Address: 2550 N. HOLLYWOOD WAY #305
City,State,Zip: BURBANK, CA 91505
Facility ID: 71002403
Status: Refer: Other Agency
Status Date: Not reported
Site Code: Not reported
Site Type: Tiered Permit
Site Type Detailed: Tiered Permit
Acres: Not reported
NPL: NO
Regulatory Agencies: NONE SPECIFIED
Lead Agency: NONE SPECIFIED
Program Manager: Not reported
Supervisor: Not reported
Division Branch: Cleanup Chatsworth
Assembly: Not reported
Senate: Not reported
Special Program: Not reported

Map ID
Direction
Distance
Elevation

MAP FINDINGS

Site

Database(s)

EDR ID Number
EPA ID Number

LOCKHEED CORP./ENV SYSTEMS & TECH (Continued)

S110494012

Restricted Use: NO
Site Mgmt Req: NONE SPECIFIED
Funding: Not reported
Latitude: 34.19499
Longitude: -118.3480
APN: NONE SPECIFIED
Past Use: NONE SPECIFIED
Potential COC: NONE SPECIFIED
Confirmed COC: NONE SPECIFIED
Potential Description: NONE SPECIFIED
Alias Name: CAD045256187
Alias Type: EPA Identification Number
Alias Name: 110000609547
Alias Type: EPA (FRS #)
Alias Name: 71002403
Alias Type: Envirostor ID Number

Completed Info:

Completed Area Name: Not reported
Completed Sub Area Name: Not reported
Completed Document Type: Not reported
Completed Date: Not reported
Comments: Not reported

Future Area Name: Not reported
Future Sub Area Name: Not reported
Future Document Type: Not reported
Future Due Date: Not reported
Schedule Area Name: Not reported
Schedule Sub Area Name: Not reported
Schedule Document Type: Not reported
Schedule Due Date: Not reported
Schedule Revised Date: Not reported

E34
East
< 1/8
0.030 mi.
160 ft.

SKUNK WORKS
3100 THORNTON AVE
BURBANK, CA 91504
Site 1 of 5 in cluster E

CERS TANKS **S112944281**
HAZNET **N/A**
CERS
HWTS

Relative:
Lower
Actual:
671 ft.

CERS TANKS:
Name: 3100 PARTNERS LLC
Address: 3100 THORNTON AVE
City,State,Zip: BURBANK, CA 91505
Site ID: 383842
CERS ID: 10229920
CERS Description: Aboveground Petroleum Storage

HAZNET:

Name: SKUNK WORKS
Address: 3100 THORNTON AVE
Address 2: Not reported
City,State,Zip: BURBANK, CA 91504
Contact: JEFF WORTHE
Telephone: 3103939653
Mailing Name: Not reported
Mailing Address: 233 WILSHIRE BLVD STE 990

Map ID
Direction
Distance
Elevation

MAP FINDINGS

Site

Database(s)

EDR ID Number
EPA ID Number

SKUNK WORKS (Continued)

S112944281

Year: 2005
Gepaid: CAC002588397
TSD EPA ID: CAD009007626
CA Waste Code: 151 - Asbestos containing waste
Disposal Method: D80 - Disposal, Land Fill
Tons: 0.8428

Additional Info:

Year: 2005
Gen EPA ID: CAC002588397

Shipment Date: 20050324
Creation Date: 5/29/2005 18:31:56
Receipt Date: 20050324
Manifest ID: 23319049
Trans EPA ID: CAR000155317
Trans Name: SPECIALIZED ENVIRONMENTAL INC
Trans 2 EPA ID: Not reported
Trans 2 Name: Not reported
TSD EPA ID: CAD009007626
Trans Name: AZUSA LAND RECLAMATION
TSD Alt EPA ID: CAD009007626
TSD Alt Name: Not reported
Waste Code Description: 151 - Asbestos-containing waste
RCRA Code: Not reported
Meth Code: D80 - Disposal, Land Fill
Quantity Tons: 0.8428
Waste Quantity: 1
Quantity Unit: Y
Additional Code 1: Not reported
Additional Code 2: Not reported
Additional Code 3: Not reported
Additional Code 4: Not reported
Additional Code 5: Not reported

CERS:

Name: 3100 PARTNERS LLC
Address: 3100 THORNTON AVE
City,State,Zip: BURBANK, CA 91505
Site ID: 383842
CERS ID: 10229920
CERS Description: Chemical Storage Facilities

Violations:

Site ID: 383842
Site Name: 3100 PARTNERS LLC
Violation Date: 07-10-2020
Citation: HSC 6.67 25270.4.5(a) - California Health and Safety Code, Chapter 6.67, Section(s) 25270.4.5(a)
Violation Description: Failure to promptly correct visible discharges and promptly remove any accumulations of oil in diked areas.
Violation Notes: Returned to compliance on 08/25/2020. OBSERVATION: Failure to promptly correct visible discharges and promptly remove any accumulations of oil in diked areas. Diesel fuel leak at the valve access panel.
CORRECTIVE ACTION: Promptly correct any visible discharges and promptly remove any accumulations of oil in diked areas.

Map ID
Direction
Distance
Elevation

MAP FINDINGS

Site

Database(s)

EDR ID Number
EPA ID Number

SKUNK WORKS (Continued)

S112944281

Violation Division: Los Angeles County Fire Department
Violation Program: APSA
Violation Source: CERS

Evaluation:

Eval General Type: Compliance Evaluation Inspection
Eval Date: 03-22-2017
Violations Found: No
Eval Type: Routine done by local agency
Eval Notes: Doug Kreeder email=dougk@worthe.com
Eval Division: Los Angeles County Fire Department
Eval Program: APSA
Eval Source: CERS

Eval General Type: Compliance Evaluation Inspection
Eval Date: 07-10-2020
Violations Found: Yes
Eval Type: Routine done by local agency
Eval Notes: Douglas Keeder
Eval Division: Los Angeles County Fire Department
Eval Program: APSA
Eval Source: CERS

Eval General Type: Compliance Evaluation Inspection
Eval Date: 10-16-2015
Violations Found: No
Eval Type: Routine done by local agency
Eval Notes: Inspection by M. Garland. No HMRRP violations.
Eval Division: Burbank Fire Department
Eval Program: HMRRP
Eval Source: CERS

Eval General Type: Compliance Evaluation Inspection
Eval Date: 10-21-2016
Violations Found: No
Eval Type: Routine done by local agency
Eval Notes: Jorge Flores Please provide a copy of the cover sheet, signature page and date of SPCC plan.
Eval Division: Los Angeles County Fire Department
Eval Program: APSA
Eval Source: CERS

Affiliation:

Affiliation Type Desc: CUPA District
Entity Name: Los Angeles County Fire
Entity Title: Not reported
Affiliation Address: 5825 Rickenbacker Road
Affiliation City: Commerce
Affiliation State: CA
Affiliation Country: Not reported
Affiliation Zip: 90040-3027
Affiliation Phone: (323) 890-4000

Affiliation Type Desc: Identification Signer
Entity Name: Hisako Uyeda
Entity Title: General Manager

Map ID
Direction
Distance
Elevation

MAP FINDINGS

Site

Database(s)

EDR ID Number
EPA ID Number

SKUNK WORKS (Continued)

S112944281

Affiliation Address: Not reported
Affiliation City: Not reported
Affiliation State: Not reported
Affiliation Country: Not reported
Affiliation Zip: Not reported
Affiliation Phone: Not reported

Affiliation Type Desc: Parent Corporation
Entity Name: M DAVID PAUL AND ASSOCIATES
Entity Title: Not reported
Affiliation Address: Not reported
Affiliation City: Not reported
Affiliation State: Not reported
Affiliation Country: Not reported
Affiliation Zip: Not reported
Affiliation Phone: Not reported

Affiliation Type Desc: Property Owner
Entity Name: 3100 PARTNERS LLC
Entity Title: Not reported
Affiliation Address: 2255 N. ONTARIO STREET, #105
Affiliation City: BURBANK
Affiliation State: CA
Affiliation Country: United States
Affiliation Zip: 91504
Affiliation Phone: (818) 563-2600

Affiliation Type Desc: Environmental Contact
Entity Name: Douglas E Keeder
Entity Title: Not reported
Affiliation Address: 2255 N. Ontario Street, #105
Affiliation City: Burbank
Affiliation State: CA
Affiliation Country: Not reported
Affiliation Zip: 91504
Affiliation Phone: Not reported

Affiliation Type Desc: Facility Mailing Address
Entity Name: Mailing Address
Entity Title: Not reported
Affiliation Address: 2255 N. Ontario Street, #105
Affiliation City: BURBANK
Affiliation State: CA
Affiliation Country: Not reported
Affiliation Zip: 91504
Affiliation Phone: Not reported

Affiliation Type Desc: Legal Owner
Entity Name: 3100 PARTNERS LLC
Entity Title: Not reported
Affiliation Address: 2255 N ONTARIO ST, #105
Affiliation City: BURBANK
Affiliation State: CA
Affiliation Country: United States
Affiliation Zip: 91504
Affiliation Phone: (818) 563-2600

Map ID
Direction
Distance
Elevation

MAP FINDINGS

Site

Database(s)

EDR ID Number
EPA ID Number

SKUNK WORKS (Continued)

S112944281

Affiliation Type Desc: Document Preparer
Entity Name: Douglas E Keeder
Entity Title: Not reported
Affiliation Address: Not reported
Affiliation City: Not reported
Affiliation State: Not reported
Affiliation Country: Not reported
Affiliation Zip: Not reported
Affiliation Phone: Not reported

Affiliation Type Desc: Operator
Entity Name: Worthe Real Estate Group
Entity Title: Not reported
Affiliation Address: Not reported
Affiliation City: Not reported
Affiliation State: Not reported
Affiliation Country: Not reported
Affiliation Zip: Not reported
Affiliation Phone: (818) 563-2600

HWTS:

Name: SKUNK WORKS
Address: 3100 THORNTON AVE
Address 2: Not reported
City,State,Zip: BURBANK, CA 91504
EPA ID: CAC002588397
Inactive Date: 09/20/2005
Create Date: 03/23/2005
Last Act Date: 11/01/2005
Mailing Name: 3100 PARTNERS LLC
Mailing Address: 233 WILSHIRE BLVD STE 990
Mailing Address 2: Not reported
Mailing City,State,Zip: SANTA MONICA, CA 90401
Owner Name: 3100 PARTNERS LLC
Owner Address: 233 WILSHIRE BLVD STE 990
Owner Address 2: Not reported
Owner City,State,Zip: SANTA MONICA, CA 90401
Contact Name: JEFF WORTHE
Contact Address: 233 WILSHIRE BLVD STE 990
Contact Address 2: Not reported
City,State,Zip: SANTA MONICA, CA 90401

E35
East
< 1/8
0.030 mi.
160 ft.

3100 PARTNERS LLC
3100 THORNTON AVE
BURBANK, CA 91505

Site 2 of 5 in cluster E

AST A100416794
N/A

Relative:
Lower
Actual:
671 ft.

AST:
Name: 3100 PARTNERS LLC
Address: 3100 THORNTON AVE
City/Zip: BURBANK,91505
Certified Unified Program Agencies: Not reported
Owner: 3100 PARTNERS LLC
Total Gallons: Not reported
CERSID: 10229920

Map ID
 Direction
 Distance
 Elevation

MAP FINDINGS

Site

Database(s)

EDR ID Number
 EPA ID Number

3100 PARTNERS LLC (Continued)

A100416794

Facility ID: 757
 Business Name: M DAVID PAUL AND ASSOCIATES
 Phone: (818) 563-2600
 Fax: (818) 567-2118
 Mailing Address: 2255 N. Ontario Street, #105
 Mailing Address City: BURBANK
 Mailing Address State: CA
 Mailing Address Zip Code: 91504
 Operator Name: Worthe Real Estate Group
 Operator Phone: (818) 563-2600
 Owner Phone: (818) 563-2600
 Owner Mail Address: 2255 N ONTARIO ST, #105
 Owner State: CA
 Owner Zip Code: 91504
 Owner Country: United States
 Property Owner Name: 3100 PARTNERS LLC
 Property Owner Phone: (818) 563-2600
 Property Owner Mailing Address: 2255 N. ONTARIO STREET, #105
 Property Owner City: BURBANK
 Property Owner Stat : CA
 Property Owner Zip Code: 91504
 Property Owner Country: United States
 EPAID: Not reported

**F36
 NNW
 < 1/8
 0.042 mi.
 222 ft.**

**GERALD CRAWFORD COMPANY
 3031 THORNTON AVE
 BURBANK, CA 91504**
 Site 1 of 5 in cluster F

**RCRA-SQG 1000148758
 CPS-SLIC CAD982464232
 EMI
 HAZNET
 WIP
 CERS
 HWTS**

**Relative:
 Higher**

**Actual:
 682 ft.**

RCRA-SQG:
 Date Form Received by Agency: 1989-03-23 00:00:00.0
 Handler Name: GERALD CRAWFORD COMPANY
 Handler Address: 3031 THORNTON AVE
 Handler City,State,Zip: BURBANK, CA 91504
 EPA ID: CAD982464232
 Contact Name: ENVIRONMENTAL MANAGER
 Contact Address: 3031 THORNTON AVE
 Contact City,State,Zip: BURBANK, CA 91504
 Contact Telephone: 818-340-0202
 Contact Fax: Not reported
 Contact Email: Not reported
 Contact Title: Not reported
 EPA Region: 09
 Land Type: Other
 Federal Waste Generator Description: Small Quantity Generator
 Non-Notifier: Not reported
 Biennial Report Cycle: Not reported
 Accessibility: Not reported
 Active Site Indicator: Handler Activities
 State District Owner: CA
 State District: 3
 Mailing Address: 3031 THORNTON AVE
 Mailing City,State,Zip: BURBANK, CA 91504
 Owner Name: GERALD CRAWFORD
 Owner Type: Private

Map ID
Direction
Distance
Elevation

MAP FINDINGS

Site

Database(s)

EDR ID Number
EPA ID Number

GERALD CRAWFORD COMPANY (Continued)

1000148758

Operator Name:	NOT REQUIRED
Operator Type:	Private
Short-Term Generator Activity:	No
Importer Activity:	No
Mixed Waste Generator:	No
Transporter Activity:	No
Transfer Facility Activity:	No
Recycler Activity with Storage:	No
Small Quantity On-Site Burner Exemption:	No
Smelting Melting and Refining Furnace Exemption:	No
Underground Injection Control:	No
Off-Site Waste Receipt:	No
Universal Waste Indicator:	No
Universal Waste Destination Facility:	No
Federal Universal Waste:	No
Active Site Fed-Reg Treatment Storage and Disposal Facility:	Not reported
Active Site Converter Treatment storage and Disposal Facility:	Not reported
Active Site State-Reg Treatment Storage and Disposal Facility:	Not reported
Active Site State-Reg Handler:	---
Federal Facility Indicator:	Not reported
Hazardous Secondary Material Indicator:	NN
Sub-Part K Indicator:	Not reported
Commercial TSD Indicator:	No
Treatment Storage and Disposal Type:	Not reported
2018 GPRC Permit Baseline:	Not on the Baseline
2018 GPRC Renewals Baseline:	Not on the Baseline
Permit Renewals Workload Universe:	Not reported
Permit Workload Universe:	Not reported
Permit Progress Universe:	Not reported
Post-Closure Workload Universe:	Not reported
Closure Workload Universe:	Not reported
202 GPRC Corrective Action Baseline:	No
Corrective Action Workload Universe:	No
Subject to Corrective Action Universe:	No
Non-TSDs Where RCRA CA has Been Imposed Universe:	No
TSDs Potentially Subject to CA Under 3004 (u)/(v) Universe:	No
TSDs Only Subject to CA under Discretionary Auth Universe:	No
Corrective Action Priority Ranking:	No NCAPS ranking
Environmental Control Indicator:	No
Institutional Control Indicator:	No
Human Exposure Controls Indicator:	N/A
Groundwater Controls Indicator:	N/A
Operating TSD Universe:	Not reported
Full Enforcement Universe:	Not reported
Significant Non-Complier Universe:	No
Unaddressed Significant Non-Complier Universe:	No
Addressed Significant Non-Complier Universe:	No
Significant Non-Complier With a Compliance Schedule Universe:	No
Financial Assurance Required:	Not reported
Handler Date of Last Change:	2002-06-27 03:33:56.0
Recognized Trader-Importer:	No
Recognized Trader-Exporter:	No
Importer of Spent Lead Acid Batteries:	No
Exporter of Spent Lead Acid Batteries:	No
Recycler Activity Without Storage:	Not reported
Manifest Broker:	Not reported
Sub-Part P Indicator:	Not reported

Map ID
Direction
Distance
Elevation

MAP FINDINGS

Site

Database(s)

EDR ID Number
EPA ID Number

GERALD CRAWFORD COMPANY (Continued)

1000148758

Handler - Owner Operator:

Owner/Operator Indicator:	Operator
Owner/Operator Name:	NOT REQUIRED
Legal Status:	Private
Date Became Current:	Not reported
Date Ended Current:	Not reported
Owner/Operator Address:	NOT REQUIRED
Owner/Operator City,State,Zip:	NOT REQUIRED, ME 99999
Owner/Operator Telephone:	415-555-1212
Owner/Operator Telephone Ext:	Not reported
Owner/Operator Fax:	Not reported
Owner/Operator Email:	Not reported

Owner/Operator Indicator:	Owner
Owner/Operator Name:	GERALD CRAWFORD
Legal Status:	Private
Date Became Current:	Not reported
Date Ended Current:	Not reported
Owner/Operator Address:	NOT REQUIRED
Owner/Operator City,State,Zip:	NOT REQUIRED, ME 99999
Owner/Operator Telephone:	415-555-1212
Owner/Operator Telephone Ext:	Not reported
Owner/Operator Fax:	Not reported
Owner/Operator Email:	Not reported

Historic Generators:

Receive Date:	1989-03-23 00:00:00.0
Handler Name:	GERALD CRAWFORD COMPANY
Federal Waste Generator Description:	Small Quantity Generator
State District Owner:	CA
Large Quantity Handler of Universal Waste:	No
Recognized Trader Importer:	No
Recognized Trader Exporter:	No
Spent Lead Acid Battery Importer:	No
Spent Lead Acid Battery Exporter:	No
Current Record:	Yes
Non Storage Recycler Activity:	Not reported
Electronic Manifest Broker:	Not reported

List of NAICS Codes and Descriptions:

NAICS Code:	323119
NAICS Description:	OTHER COMMERCIAL PRINTING

Facility Has Received Notices of Violations:

Violations:	No Violations Found
-------------	---------------------

Evaluation Action Summary:

Evaluations:	No Evaluations Found
--------------	----------------------

CPS-SLIC:

Name:	GERALD L. CRAWFORD
Address:	3031 THORNTON AVE.
City,State,Zip:	BURBANK, CA 91504

Map ID
Direction
Distance
Elevation

MAP FINDINGS

Site

Database(s)

EDR ID Number
EPA ID Number

GERALD CRAWFORD COMPANY (Continued)

1000148758

Region: STATE
Facility Status: Completed - Case Closed
Status Date: 08/07/1995
Global Id: T10000015255
Lead Agency: LOS ANGELES RWQCB (REGION 4)
Lead Agency Case Number: Not reported
Latitude: 34.19601
Longitude: -118.34391
Case Type: Cleanup Program Site
Case Worker: WIP
Local Agency: Not reported
RB Case Number: 104.1199
File Location: Not reported
Potential Media Affected: Not reported
Potential Contaminants of Concern: Not reported
Site History: Not reported

[Click here to access the California GeoTracker records for this facility:](#)

EMI:

Name: GERALD L CRAWFORD & CO,G L CRA
Address: 3031 THORNTON AV
City,State,Zip: BURBANK, CA 915040000
Year: 1990
County Code: 19
Air Basin: SC
Facility ID: 61373
Air District Name: SC
SIC Code: 2752
Air District Name: SOUTH COAST AQMD
Community Health Air Pollution Info System: Not reported
Consolidated Emission Reporting Rule: Not reported
Total Organic Hydrocarbon Gases Tons/Yr: 6
Reactive Organic Gases Tons/Yr: 3
Carbon Monoxide Emissions Tons/Yr: 0
NOX - Oxides of Nitrogen Tons/Yr: 0
SOX - Oxides of Sulphur Tons/Yr: 0
Particulate Matter Tons/Yr: 0
Part. Matter 10 Micrometers and Smlr Tons/Yr:0

Name: GERALD L CRAWFORD & CO
Address: 3031 THORNTON AV
City,State,Zip: BURBANK, CA 915040000
Year: 1993
County Code: 19
Air Basin: SC
Facility ID: 61373
Air District Name: SC
SIC Code: 2752
Air District Name: SOUTH COAST AQMD
Community Health Air Pollution Info System: Not reported
Consolidated Emission Reporting Rule: Not reported
Total Organic Hydrocarbon Gases Tons/Yr: 7
Reactive Organic Gases Tons/Yr: 4
Carbon Monoxide Emissions Tons/Yr: 0
NOX - Oxides of Nitrogen Tons/Yr: 0
SOX - Oxides of Sulphur Tons/Yr: 0

Map ID
Direction
Distance
Elevation

MAP FINDINGS

Site

Database(s)

EDR ID Number
EPA ID Number

GERALD CRAWFORD COMPANY (Continued)

1000148758

Particulate Matter Tons/Yr: 0
Part. Matter 10 Micrometers and Smlr Tons/Yr:0

Name: GERALD L CRAWFORD & CO
Address: 3031 THORNTON AV
City,State,Zip: BURBANK, CA 915040000
Year: 1995
County Code: 19
Air Basin: SC
Facility ID: 61373
Air District Name: SC
SIC Code: 2752
Air District Name: SOUTH COAST AQMD
Community Health Air Pollution Info System: Not reported
Consolidated Emission Reporting Rule: Not reported
Total Organic Hydrocarbon Gases Tons/Yr: 7
Reactive Organic Gases Tons/Yr: 4
Carbon Monoxide Emissions Tons/Yr: 0
NOX - Oxides of Nitrogen Tons/Yr: 0
SOX - Oxides of Sulphur Tons/Yr: 0
Particulate Matter Tons/Yr: 0
Part. Matter 10 Micrometers and Smlr Tons/Yr:0

Name: GERALD L CRAWFORD & CO
Address: 3031 THORNTON AVE
City,State,Zip: BURBANK, CA 915040000
Year: 1996
County Code: 19
Air Basin: SC
Facility ID: 61373
Air District Name: SC
SIC Code: 2752
Air District Name: SOUTH COAST AQMD
Community Health Air Pollution Info System: Not reported
Consolidated Emission Reporting Rule: Not reported
Total Organic Hydrocarbon Gases Tons/Yr: 4
Reactive Organic Gases Tons/Yr: 4
Carbon Monoxide Emissions Tons/Yr: 0
NOX - Oxides of Nitrogen Tons/Yr: 0
SOX - Oxides of Sulphur Tons/Yr: 0
Particulate Matter Tons/Yr: 0
Part. Matter 10 Micrometers and Smlr Tons/Yr:0

Name: GERALD L CRAWFORD & CO
Address: 3031 THORNTON AV
City,State,Zip: BURBANK, CA 915040000
Year: 1997
County Code: 19
Air Basin: SC
Facility ID: 61373
Air District Name: SC
SIC Code: 2752
Air District Name: SOUTH COAST AQMD
Community Health Air Pollution Info System: Not reported
Consolidated Emission Reporting Rule: Not reported
Total Organic Hydrocarbon Gases Tons/Yr: 4
Reactive Organic Gases Tons/Yr: 4

Map ID
Direction
Distance
Elevation

MAP FINDINGS

Site

Database(s)

EDR ID Number
EPA ID Number

GERALD CRAWFORD COMPANY (Continued)

1000148758

Carbon Monoxide Emissions Tons/Yr: 0
NOX - Oxides of Nitrogen Tons/Yr: 0
SOX - Oxides of Sulphur Tons/Yr: 0
Particulate Matter Tons/Yr: 0
Part. Matter 10 Micrometers and Smllr Tons/Yr:0

Name: GERALD L CRAWFORD & CO
Address: 3031 THORNTON AV
City,State,Zip: BURBANK, CA 915040000
Year: 1998
County Code: 19
Air Basin: SC
Facility ID: 61373
Air District Name: SC
SIC Code: 2752
Air District Name: SOUTH COAST AQMD
Community Health Air Pollution Info System: Not reported
Consolidated Emission Reporting Rule: Not reported
Total Organic Hydrocarbon Gases Tons/Yr: 4
Reactive Organic Gases Tons/Yr: 4
Carbon Monoxide Emissions Tons/Yr: 0
NOX - Oxides of Nitrogen Tons/Yr: 0
SOX - Oxides of Sulphur Tons/Yr: 0
Particulate Matter Tons/Yr: 0
Part. Matter 10 Micrometers and Smllr Tons/Yr:0

Name: GERALD L CRAWFORD & CO
Address: 3031 THORNTON AV
City,State,Zip: BURBANK, CA 915040000
Year: 1999
County Code: 19
Air Basin: SC
Facility ID: 61373
Air District Name: SC
SIC Code: 2752
Air District Name: SOUTH COAST AQMD
Community Health Air Pollution Info System: Not reported
Consolidated Emission Reporting Rule: Not reported
Total Organic Hydrocarbon Gases Tons/Yr: 4
Reactive Organic Gases Tons/Yr: 4
Carbon Monoxide Emissions Tons/Yr: 0
NOX - Oxides of Nitrogen Tons/Yr: 0
SOX - Oxides of Sulphur Tons/Yr: 0
Particulate Matter Tons/Yr: 0
Part. Matter 10 Micrometers and Smllr Tons/Yr:0

Name: GERALD L CRAWFORD & CO
Address: 3031 THORNTON AV
City,State,Zip: BURBANK, CA 915040000
Year: 2000
County Code: 19
Air Basin: SC
Facility ID: 61373
Air District Name: SC
SIC Code: 2752
Air District Name: SOUTH COAST AQMD
Community Health Air Pollution Info System: Not reported

Map ID
Direction
Distance
Elevation

MAP FINDINGS

Site

Database(s)

EDR ID Number
EPA ID Number

GERALD CRAWFORD COMPANY (Continued)

1000148758

Consolidated Emission Reporting Rule: Not reported
Total Organic Hydrocarbon Gases Tons/Yr: 4
Reactive Organic Gases Tons/Yr: 4
Carbon Monoxide Emissions Tons/Yr: 0
NOX - Oxides of Nitrogen Tons/Yr: 0
SOX - Oxides of Sulphur Tons/Yr: 0
Particulate Matter Tons/Yr: 0
Part. Matter 10 Micrometers and Smlr Tons/Yr:0

Name: GERALD L CRAWFORD & CO
Address: 3031 THORNTON AV
City,State,Zip: BURBANK, CA 915040000
Year: 2001
County Code: 19
Air Basin: SC
Facility ID: 61373
Air District Name: SC
SIC Code: 2752
Air District Name: SOUTH COAST AQMD
Community Health Air Pollution Info System: Not reported
Consolidated Emission Reporting Rule: Not reported
Total Organic Hydrocarbon Gases Tons/Yr: 5
Reactive Organic Gases Tons/Yr: 5
Carbon Monoxide Emissions Tons/Yr: 0
NOX - Oxides of Nitrogen Tons/Yr: 0
SOX - Oxides of Sulphur Tons/Yr: 0
Particulate Matter Tons/Yr: 0
Part. Matter 10 Micrometers and Smlr Tons/Yr:0

Name: GERALD L CRAWFORD & CO
Address: 3031 THORNTON AVE
City,State,Zip: BURBANK, CA 915040000
Year: 2002
County Code: 19
Air Basin: SC
Facility ID: 61373
Air District Name: SC
SIC Code: 2752
Air District Name: SOUTH COAST AQMD
Community Health Air Pollution Info System: Not reported
Consolidated Emission Reporting Rule: Not reported
Total Organic Hydrocarbon Gases Tons/Yr: 4
Reactive Organic Gases Tons/Yr: 4
Carbon Monoxide Emissions Tons/Yr: 0
NOX - Oxides of Nitrogen Tons/Yr: 0
SOX - Oxides of Sulphur Tons/Yr: 0
Particulate Matter Tons/Yr: 0
Part. Matter 10 Micrometers and Smlr Tons/Yr:0

Name: GERALD L CRAWFORD & CO
Address: 3031 THORNTON AVE
City,State,Zip: BURBANK, CA 915040000
Year: 2003
County Code: 19
Air Basin: SC
Facility ID: 61373
Air District Name: SC

Map ID
Direction
Distance
Elevation

MAP FINDINGS

Site

Database(s)

EDR ID Number
EPA ID Number

GERALD CRAWFORD COMPANY (Continued)

1000148758

SIC Code: 2752
Air District Name: SOUTH COAST AQMD
Community Health Air Pollution Info System: Not reported
Consolidated Emission Reporting Rule: Not reported
Total Organic Hydrocarbon Gases Tons/Yr: 4
Reactive Organic Gases Tons/Yr: 4
Carbon Monoxide Emissions Tons/Yr: 0
NOX - Oxides of Nitrogen Tons/Yr: 0
SOX - Oxides of Sulphur Tons/Yr: 0
Particulate Matter Tons/Yr: 0
Part. Matter 10 Micrometers and Smlr Tons/Yr:0

Name: GERALD L CRAWFORD & CO
Address: 3031 THORNTON AVE
City,State,Zip: BURBANK, CA 915040000
Year: 2004
County Code: 19
Air Basin: SC
Facility ID: 61373
Air District Name: SC
SIC Code: 2752
Air District Name: SOUTH COAST AQMD
Community Health Air Pollution Info System: Not reported
Consolidated Emission Reporting Rule: Not reported
Total Organic Hydrocarbon Gases Tons/Yr: 3.793746
Reactive Organic Gases Tons/Yr: 3.79
Carbon Monoxide Emissions Tons/Yr: 0.00158
NOX - Oxides of Nitrogen Tons/Yr: 0.00585
SOX - Oxides of Sulphur Tons/Yr: 0.0000374
Particulate Matter Tons/Yr: 0.000338
Part. Matter 10 Micrometers and Smlr Tons/Yr:0

Name: GERALD L CRAWFORD & CO
Address: 3031 THORNTON AVE
City,State,Zip: BURBANK, CA 915040000
Year: 2005
County Code: 19
Air Basin: SC
Facility ID: 61373
Air District Name: SC
SIC Code: 2752
Air District Name: SOUTH COAST AQMD
Community Health Air Pollution Info System: Not reported
Consolidated Emission Reporting Rule: Not reported
Total Organic Hydrocarbon Gases Tons/Yr: 3.510175
Reactive Organic Gases Tons/Yr: 3.239386545
Carbon Monoxide Emissions Tons/Yr: .000875
NOX - Oxides of Nitrogen Tons/Yr: .00325
SOX - Oxides of Sulphur Tons/Yr: .000015
Particulate Matter Tons/Yr: .000185
Part. Matter 10 Micrometers and Smlr Tons/Yr:.000185

Name: CRAWFORD PRINTING, INC.
Address: 3031 THORNTON AVE
City,State,Zip: BURBANK, CA 915040000
Year: 2006
County Code: 19

Map ID
Direction
Distance
Elevation

MAP FINDINGS

Site

Database(s)

EDR ID Number
EPA ID Number

GERALD CRAWFORD COMPANY (Continued)

1000148758

Air Basin: SC
Facility ID: 61373
Air District Name: SC
SIC Code: 2752
Air District Name: SOUTH COAST AQMD
Community Health Air Pollution Info System: Not reported
Consolidated Emission Reporting Rule: Not reported
Total Organic Hydrocarbon Gases Tons/Yr: 2.661
Reactive Organic Gases Tons/Yr: 2.661
Carbon Monoxide Emissions Tons/Yr: .001
NOX - Oxides of Nitrogen Tons/Yr: .003
SOX - Oxides of Sulphur Tons/Yr: 0
Particulate Matter Tons/Yr: 0
Part. Matter 10 Micrometers and Smlr Tons/Yr:0

Name: CRAWFORD PRINTING, INC.
Address: 3031 THORNTON AVE
City,State,Zip: BURBANK, CA 915040000
Year: 2007
County Code: 19
Air Basin: SC
Facility ID: 61373
Air District Name: SC
SIC Code: 2752
Air District Name: SOUTH COAST AQMD
Community Health Air Pollution Info System: Not reported
Consolidated Emission Reporting Rule: Not reported
Total Organic Hydrocarbon Gases Tons/Yr: 2.661
Reactive Organic Gases Tons/Yr: 2.661
Carbon Monoxide Emissions Tons/Yr: .001
NOX - Oxides of Nitrogen Tons/Yr: .003
SOX - Oxides of Sulphur Tons/Yr: 0
Particulate Matter Tons/Yr: 0
Part. Matter 10 Micrometers and Smlr Tons/Yr:0

Name: CRAWFORD PRINTING, INC.
Address: 3031 THORNTON AVE
City,State,Zip: BURBANK, CA 91504
Year: 2008
County Code: 19
Air Basin: SC
Facility ID: 61373
Air District Name: SC
SIC Code: 2759
Air District Name: SOUTH COAST AQMD
Community Health Air Pollution Info System: Not reported
Consolidated Emission Reporting Rule: Not reported
Total Organic Hydrocarbon Gases Tons/Yr: .8824533738865569458
Reactive Organic Gases Tons/Yr: .880105
Carbon Monoxide Emissions Tons/Yr: .000525
NOX - Oxides of Nitrogen Tons/Yr: .00195
SOX - Oxides of Sulphur Tons/Yr: .000009
Particulate Matter Tons/Yr: .0001125
Part. Matter 10 Micrometers and Smlr Tons/Yr:.0001125

HAZNET:

Name: CRAWFORD PRINTING

Map ID
Direction
Distance
Elevation

MAP FINDINGS

Site

Database(s)

EDR ID Number
EPA ID Number

GERALD CRAWFORD COMPANY (Continued)

1000148758

Address: 3031 THORNTON AVE
Address 2: Not reported
City,State,Zip: BURBANK, CA 915040000
Contact: BRUCE BASURA
Telephone: 8188400202
Mailing Name: Not reported
Mailing Address: 3031 THORNTON AVE

Year: 2010
Gepaid: CAD982464232
TSD EPA ID: CAD982444481
CA Waste Code: 331 - Off-specification, aged or surplus organics
Disposal Method: H141 - Storage, Bulking, And/Or Transfer Off Site--No Treatment/Reovery (H010-H129) Or (H131-H135)
Tons: 0.495

Year: 2010
Gepaid: CAD982464232
TSD EPA ID: CAT000613893
CA Waste Code: 134 - Aqueous solution with total organic residues less than 10 percent
Disposal Method: H141 - Storage, Bulking, And/Or Transfer Off Site--No Treatment/Reovery (H010-H129) Or (H131-H135)
Tons: 0.3318

Year: 2008
Gepaid: CAD982464232
TSD EPA ID: CAT000613893
CA Waste Code: 134 - Aqueous solution with total organic residues less than 10 percent
Disposal Method: H141 - Storage, Bulking, And/Or Transfer Off Site--No Treatment/Reovery (H010-H129) Or (H131-H135)
Tons: 1.071

Year: 2008
Gepaid: CAD982464232
TSD EPA ID: NVT330010000
CA Waste Code: 223 - Unspecified oil-containing waste
Disposal Method: H039 - Other Recovery Of Reclamation For Reuse Including Acid Regeneration, Organics Recovery Ect
Tons: 0.7

Year: 2007
Gepaid: CAD982464232
TSD EPA ID: CAT000613893
CA Waste Code: 134 - Aqueous solution with total organic residues less than 10 percent
Disposal Method: H141 - Storage, Bulking, And/Or Transfer Off Site--No Treatment/Reovery (H010-H129) Or (H131-H135)
Tons: 0.525

Year: 2007
Gepaid: CAD982464232
TSD EPA ID: NVT330010000
CA Waste Code: 223 - Unspecified oil-containing waste
Disposal Method: H039 - Other Recovery Of Reclamation For Reuse Including Acid Regeneration, Organics Recovery Ect

Map ID
Direction
Distance
Elevation

MAP FINDINGS

Site

Database(s)

EDR ID Number
EPA ID Number

GERALD CRAWFORD COMPANY (Continued)

1000148758

Tons: 0.5

Year: 2007
Gepaid: CAD982464232
TSD EPA ID: NVT330010000
CA Waste Code: 223 - Unspecified oil-containing waste
Disposal Method: H132 - Landfill Or Surface Impoundment That Will Be Closed As Landfill(To Include On-Site Treatment And/Or Stabilization)

Tons: 0.2

Year: 2007
Gepaid: CAD982464232
TSD EPA ID: CAT000613893
CA Waste Code: 134 - Aqueous solution with total organic residues less than 10 percent
Disposal Method: -
Tons: 0.126

Year: 2006
Gepaid: CAD982464232
TSD EPA ID: TXD077603371
CA Waste Code: 223 - Unspecified oil-containing waste
Disposal Method: -
Tons: 0.2

Year: 2006
Gepaid: CAD982464232
TSD EPA ID: CAT000613893
CA Waste Code: 134 - Aqueous solution with total organic residues less than 10 percent
Disposal Method: H141 - Storage, Bulking, And/Or Transfer Off Site--No Treatment/Reovery (H010-H129) Or (H131-H135)
Tons: 0.252

[Click this hyperlink](#) while viewing on your computer to access 25 additional CA HAZNET: record(s) in the EDR Site Report.

Additional Info:

Year: 2007
Gen EPA ID: CAD982464232

Shipment Date: 20071119
Creation Date: 5/5/2008 18:30:17
Receipt Date: 20071203
Manifest ID: 000646712SKS
Trans EPA ID: TXR000050930
Trans Name: SAFETY-KLEEN SYSTEMS INC
Trans 2 EPA ID: OKD981588791
Trans 2 Name: TRIAD
TSD EPA ID: NVT330010000
Trans Name: US ECOLOGY NEVADA
TSD Alt EPA ID: Not reported
TSD Alt Name: Not reported
Waste Code Description: 223 - Unspecified oil-containing waste
RCRA Code: Not reported
Meth Code: H039 - Other Recovery Of Reclamation For Reuse Including Acid

Map ID
Direction
Distance
Elevation

MAP FINDINGS

Site

Database(s)

EDR ID Number
EPA ID Number

GERALD CRAWFORD COMPANY (Continued)

1000148758

Regeneration, Organics Recovery Ect
Quantity Tons: 0.4
Waste Quantity: 800
Quantity Unit: P
Additional Code 1: Not reported
Additional Code 2: Not reported
Additional Code 3: Not reported
Additional Code 4: Not reported
Additional Code 5: Not reported

Shipment Date: 20071116
Creation Date: 4/22/2008 18:30:08
Receipt Date: 20071120
Manifest ID: 000827576SKS
Trans EPA ID: TXR000050930
Trans Name: SAFETY-KLEEN SYSTEMS INC
Trans 2 EPA ID: Not reported
Trans 2 Name: Not reported
TSDf EPA ID: CAT000613893
Trans Name: SAFETY-KLEEN SYSTEMS INC
TSDf Alt EPA ID: Not reported
TSDf Alt Name: Not reported
Waste Code Description: 134 - Aqueous solution with <10% total organic residues
RCRA Code: Not reported
Meth Code: H141 - Storage, Bulking, And/Or Transfer Off Site--No Treatment/Reovery (H010-H129) Or (H131-H135)

Quantity Tons: 0.336
Waste Quantity: 80
Quantity Unit: G
Additional Code 1: Not reported
Additional Code 2: Not reported
Additional Code 3: Not reported
Additional Code 4: Not reported
Additional Code 5: Not reported

Shipment Date: 20071006
Creation Date: 12/17/2004 18:30:54
Receipt Date: Not reported
Manifest ID: 23722121
Trans EPA ID: TXR000050930
Trans Name: SAFETY-KLEEN SYSTEMS INC
Trans 2 EPA ID: Not reported
Trans 2 Name: Not reported
TSDf EPA ID: CAT000613893
Trans Name: SAFETY-KLEEN SYSTEMS INC
TSDf Alt EPA ID: Not reported
TSDf Alt Name: Not reported
Waste Code Description: 134 - Aqueous solution with <10% total organic residues
RCRA Code: Not reported
Meth Code: - Not reported
Quantity Tons: 0.126
Waste Quantity: 30
Quantity Unit: G
Additional Code 1: Not reported
Additional Code 2: Not reported
Additional Code 3: Not reported
Additional Code 4: Not reported

Map ID
Direction
Distance
Elevation

MAP FINDINGS

Site

Database(s)

EDR ID Number
EPA ID Number

GERALD CRAWFORD COMPANY (Continued)

1000148758

Additional Code 5:	Not reported
Shipment Date:	20070925
Creation Date:	3/11/2008 18:30:23
Receipt Date:	20071004
Manifest ID:	000229123SKS
Trans EPA ID:	TXR000050930
Trans Name:	SAFETY-KLEEN SYSTEMS INC
Trans 2 EPA ID:	OKD981588791
Trans 2 Name:	TRIAD
TSDf EPA ID:	NVT330010000
Trans Name:	US ECOLOGY NEVADA
TSDf Alt EPA ID:	Not reported
TSDf Alt Name:	Not reported
Waste Code Description:	223 - Unspecified oil-containing waste
RCRA Code:	Not reported
Meth Code:	H039 - Other Recovery Of Reclamation For Reuse Including Acid Regeneration, Organics Recovery Ect
Quantity Tons:	0.1
Waste Quantity:	200
Quantity Unit:	P
Additional Code 1:	Not reported
Additional Code 2:	Not reported
Additional Code 3:	Not reported
Additional Code 4:	Not reported
Additional Code 5:	Not reported
Shipment Date:	20070718
Creation Date:	2/29/2008 18:30:06
Receipt Date:	20070720
Manifest ID:	000452016SKS
Trans EPA ID:	TXR000050930
Trans Name:	SAFETY-KLEEN SYSTEMS INC
Trans 2 EPA ID:	Not reported
Trans 2 Name:	Not reported
TSDf EPA ID:	CAT000613893
Trans Name:	SAFETY-KLEEN SYSTEMS INC
TSDf Alt EPA ID:	Not reported
TSDf Alt Name:	Not reported
Waste Code Description:	134 - Aqueous solution with <10% total organic residues
RCRA Code:	Not reported
Meth Code:	H141 - Storage, Bulking, And/Or Transfer Off Site--No Treatment/Reovery (H010-H129) Or (H131-H135)
Quantity Tons:	0.189
Waste Quantity:	45
Quantity Unit:	G
Additional Code 1:	Not reported
Additional Code 2:	Not reported
Additional Code 3:	Not reported
Additional Code 4:	Not reported
Additional Code 5:	Not reported
Shipment Date:	20070414
Creation Date:	12/10/2007 18:30:36
Receipt Date:	20070430
Manifest ID:	000254646SKS
Trans EPA ID:	TXR000050930

Map ID
Direction
Distance
Elevation

MAP FINDINGS

Site

Database(s)

EDR ID Number
EPA ID Number

GERALD CRAWFORD COMPANY (Continued)

1000148758

Trans Name: SAFETY-KLEEN SYSTEMS INC
Trans 2 EPA ID: OKD981588791
Trans 2 Name: TRIAD TRANSPORT INC
TSDf EPA ID: NVT330010000
Trans Name: US ECOLOGY NEVADA
TSDf Alt EPA ID: Not reported
TSDf Alt Name: Not reported
Waste Code Description: 223 - Unspecified oil-containing waste
RCRA Code: Not reported
Meth Code: H132 - Landfill Or Surface Impoundment That Will Be Closed As
Landfill(To Include On-Site Treatment And/Or Stabilization)

Quantity Tons: 0.2
Waste Quantity: 400
Quantity Unit: P
Additional Code 1: Not reported
Additional Code 2: Not reported
Additional Code 3: Not reported
Additional Code 4: Not reported
Additional Code 5: Not reported

Additional Info:

Year: 2000
Gen EPA ID: CAD982464232

Shipment Date: 20001218
Creation Date: 3/6/2001 0:00:00
Receipt Date: 20001218
Manifest ID: 99497982
Trans EPA ID: CAD008252405
Trans Name: Not reported
Trans 2 EPA ID: Not reported
Trans 2 Name: Not reported
TSDf EPA ID: CAD008252405
Trans Name: Not reported
TSDf Alt EPA ID: Not reported
TSDf Alt Name: Not reported
Waste Code Description: 352 - Other organic solids
RCRA Code: Not reported
Meth Code: H01 - Transfer Station
Quantity Tons: 0.15
Waste Quantity: 300
Quantity Unit: P
Additional Code 1: Not reported
Additional Code 2: Not reported
Additional Code 3: Not reported
Additional Code 4: Not reported
Additional Code 5: Not reported

Shipment Date: 20001218
Creation Date: 3/6/2001 0:00:00
Receipt Date: 20001218
Manifest ID: 99497982
Trans EPA ID: CAD008252405
Trans Name: Not reported
Trans 2 EPA ID: Not reported
Trans 2 Name: Not reported
TSDf EPA ID: CAD008252405

Map ID
Direction
Distance
Elevation

MAP FINDINGS

Site

Database(s)

EDR ID Number
EPA ID Number

GERALD CRAWFORD COMPANY (Continued)

1000148758

Trans Name:	Not reported
TSDF Alt EPA ID:	Not reported
TSDF Alt Name:	Not reported
Waste Code Description:	343 - Unspecified organic liquid mixture
RCRA Code:	Not reported
Meth Code:	R01 - Recycler
Quantity Tons:	0.187
Waste Quantity:	55
Quantity Unit:	G
Additional Code 1:	Not reported
Additional Code 2:	Not reported
Additional Code 3:	Not reported
Additional Code 4:	Not reported
Additional Code 5:	Not reported
Shipment Date:	20001212
Creation Date:	3/5/2001 0:00:00
Receipt Date:	20001215
Manifest ID:	20419835
Trans EPA ID:	SCR000075150
Trans Name:	Not reported
Trans 2 EPA ID:	SCR000074591
Trans 2 Name:	Not reported
TSDF EPA ID:	CAT000613893
Trans Name:	Not reported
TSDF Alt EPA ID:	Not reported
TSDF Alt Name:	Not reported
Waste Code Description:	134 - Aqueous solution with <10% total organic residues
RCRA Code:	D039
Meth Code:	H01 - Transfer Station
Quantity Tons:	0.168
Waste Quantity:	40
Quantity Unit:	G
Additional Code 1:	Not reported
Additional Code 2:	Not reported
Additional Code 3:	Not reported
Additional Code 4:	Not reported
Additional Code 5:	Not reported
Shipment Date:	20001016
Creation Date:	12/8/2000 0:00:00
Receipt Date:	20001019
Manifest ID:	20038976
Trans EPA ID:	SCR000075150
Trans Name:	Not reported
Trans 2 EPA ID:	SCR000074591
Trans 2 Name:	Not reported
TSDF EPA ID:	CAT000613893
Trans Name:	Not reported
TSDF Alt EPA ID:	Not reported
TSDF Alt Name:	Not reported
Waste Code Description:	134 - Aqueous solution with <10% total organic residues
RCRA Code:	D039
Meth Code:	H01 - Transfer Station
Quantity Tons:	0.336
Waste Quantity:	80
Quantity Unit:	G

Map ID
Direction
Distance
Elevation

MAP FINDINGS

Site

Database(s)

EDR ID Number
EPA ID Number

GERALD CRAWFORD COMPANY (Continued)

1000148758

Additional Code 1: Not reported
Additional Code 2: Not reported
Additional Code 3: Not reported
Additional Code 4: Not reported
Additional Code 5: Not reported

Shipment Date: 20001013
Creation Date: 12/13/2000 0:00:00
Receipt Date: 20001013
Manifest ID: 99495821
Trans EPA ID: CAD008252405
Trans Name: Not reported
Trans 2 EPA ID: Not reported
Trans 2 Name: Not reported
TSDf EPA ID: CAD008252405
Trans Name: Not reported
TSDf Alt EPA ID: CAD008252405
TSDf Alt Name: Not reported
Waste Code Description: 343 - Unspecified organic liquid mixture
RCRA Code: Not reported
Meth Code: R01 - Recycler
Quantity Tons: 0.187
Waste Quantity: 55
Quantity Unit: G
Additional Code 1: Not reported
Additional Code 2: Not reported
Additional Code 3: Not reported
Additional Code 4: Not reported
Additional Code 5: Not reported

Shipment Date: 20000822
Creation Date: 10/23/2000 0:00:00
Receipt Date: 20000825
Manifest ID: 20021383
Trans EPA ID: SCR000075150
Trans Name: Not reported
Trans 2 EPA ID: SCR000074591
Trans 2 Name: Not reported
TSDf EPA ID: CAT000613893
Trans Name: Not reported
TSDf Alt EPA ID: Not reported
TSDf Alt Name: Not reported
Waste Code Description: 134 - Aqueous solution with <10% total organic residues
RCRA Code: D039
Meth Code: H01 - Transfer Station
Quantity Tons: 0.336
Waste Quantity: 80
Quantity Unit: G
Additional Code 1: Not reported
Additional Code 2: Not reported
Additional Code 3: Not reported
Additional Code 4: Not reported
Additional Code 5: Not reported

Shipment Date: 20000818
Creation Date: 10/23/2000 0:00:00
Receipt Date: 20000818

Map ID
Direction
Distance
Elevation

MAP FINDINGS

Site

Database(s)

EDR ID Number
EPA ID Number

GERALD CRAWFORD COMPANY (Continued)

1000148758

Manifest ID:	99496564
Trans EPA ID:	CAD008252405
Trans Name:	Not reported
Trans 2 EPA ID:	Not reported
Trans 2 Name:	Not reported
TSDf EPA ID:	CAD008252405
Trans Name:	Not reported
TSDf Alt EPA ID:	CAD008252405
TSDf Alt Name:	Not reported
Waste Code Description:	343 - Unspecified organic liquid mixture
RCRA Code:	Not reported
Meth Code:	R01 - Recycler
Quantity Tons:	0.187
Waste Quantity:	55
Quantity Unit:	G
Additional Code 1:	Not reported
Additional Code 2:	Not reported
Additional Code 3:	Not reported
Additional Code 4:	Not reported
Additional Code 5:	Not reported
Shipment Date:	20000707
Creation Date:	9/11/2000 0:00:00
Receipt Date:	20000707
Manifest ID:	98725286
Trans EPA ID:	CAD008252405
Trans Name:	Not reported
Trans 2 EPA ID:	Not reported
Trans 2 Name:	Not reported
TSDf EPA ID:	CAD008252405
Trans Name:	Not reported
TSDf Alt EPA ID:	CAD008252405
TSDf Alt Name:	Not reported
Waste Code Description:	132 - Aqueous solution w/metals (< restricted levels and see waste code 121 for a list of metals
RCRA Code:	D011
Meth Code:	R01 - Recycler
Quantity Tons:	0.2293
Waste Quantity:	55
Quantity Unit:	G
Additional Code 1:	Not reported
Additional Code 2:	Not reported
Additional Code 3:	Not reported
Additional Code 4:	Not reported
Additional Code 5:	Not reported
Shipment Date:	20000707
Creation Date:	9/11/2000 0:00:00
Receipt Date:	20000707
Manifest ID:	98725286
Trans EPA ID:	CAD008252405
Trans Name:	Not reported
Trans 2 EPA ID:	Not reported
Trans 2 Name:	Not reported
TSDf EPA ID:	CAD008252405
Trans Name:	Not reported
TSDf Alt EPA ID:	CAD008252405

Map ID
Direction
Distance
Elevation

MAP FINDINGS

Site

Database(s)

EDR ID Number
EPA ID Number

GERALD CRAWFORD COMPANY (Continued)

1000148758

TSDF Alt Name: Not reported
Waste Code Description: 461 - Paint sludge
RCRA Code: D001
Meth Code: R01 - Recycler
Quantity Tons: 0.0834
Waste Quantity: 20
Quantity Unit: G
Additional Code 1: Not reported
Additional Code 2: Not reported
Additional Code 3: Not reported
Additional Code 4: Not reported
Additional Code 5: Not reported

Shipment Date: 20000707
Creation Date: 9/11/2000 0:00:00
Receipt Date: 20000707
Manifest ID: 98725286
Trans EPA ID: CAD008252405
Trans Name: Not reported
Trans 2 EPA ID: Not reported
Trans 2 Name: Not reported
TSDF EPA ID: CAD008252405
Trans Name: Not reported
TSDF Alt EPA ID: CAD008252405
TSDF Alt Name: Not reported
Waste Code Description: 343 - Unspecified organic liquid mixture
RCRA Code: Not reported
Meth Code: R01 - Recycler
Quantity Tons: 0.374
Waste Quantity: 110
Quantity Unit: G
Additional Code 1: Not reported
Additional Code 2: Not reported
Additional Code 3: Not reported
Additional Code 4: Not reported
Additional Code 5: Not reported

Additional Info:

Year: 2004
Gen EPA ID: CAD982464232

Shipment Date: 20041006
Creation Date: 12/21/2004 18:31:57
Receipt Date: 20041012
Manifest ID: 23722121
Trans EPA ID: TXR000050930
Trans Name: SAFETY-KLEEN SYSTEMS INC
Trans 2 EPA ID: Not reported
Trans 2 Name: Not reported
TSDF EPA ID: CAT000613893
Trans Name: SAFETY-KLEEN SYSTEMS INC
TSDF Alt EPA ID: CAT000613893
TSDF Alt Name: Not reported
Waste Code Description: 134 - Aqueous solution with <10% total organic residues
RCRA Code: Not reported
Meth Code: H01 - Transfer Station
Quantity Tons: 0.126

Map ID
Direction
Distance
Elevation

MAP FINDINGS

Site

Database(s)

EDR ID Number
EPA ID Number

GERALD CRAWFORD COMPANY (Continued)

1000148758

Waste Quantity:	30
Quantity Unit:	G
Additional Code 1:	Not reported
Additional Code 2:	Not reported
Additional Code 3:	Not reported
Additional Code 4:	Not reported
Additional Code 5:	Not reported
Shipment Date:	20040618
Creation Date:	10/29/2004 7:58:42
Receipt Date:	20040624
Manifest ID:	23512870
Trans EPA ID:	TXR000050930
Trans Name:	SAFETY-KLEEN SYSTEMS INC
Trans 2 EPA ID:	Not reported
Trans 2 Name:	Not reported
TSDf EPA ID:	CAT000613893
Trans Name:	SAFETY-KLEEN SYSTEMS INC
TSDf Alt EPA ID:	CAT000613893
TSDf Alt Name:	Not reported
Waste Code Description:	134 - Aqueous solution with <10% total organic residues
RCRA Code:	Not reported
Meth Code:	H01 - Transfer Station
Quantity Tons:	0.189
Waste Quantity:	45
Quantity Unit:	G
Additional Code 1:	Not reported
Additional Code 2:	Not reported
Additional Code 3:	Not reported
Additional Code 4:	Not reported
Additional Code 5:	Not reported
Shipment Date:	20040302
Creation Date:	9/10/2004 9:51:11
Receipt Date:	20040304
Manifest ID:	23019459
Trans EPA ID:	TXR000050930
Trans Name:	SAFETY-KLEEN SYSTEMS INC
Trans 2 EPA ID:	Not reported
Trans 2 Name:	Not reported
TSDf EPA ID:	CAT000613893
Trans Name:	SAFETY-KLEEN SYSTEMS INC
TSDf Alt EPA ID:	CAT000613893
TSDf Alt Name:	Not reported
Waste Code Description:	134 - Aqueous solution with <10% total organic residues
RCRA Code:	Not reported
Meth Code:	H01 - Transfer Station
Quantity Tons:	0.126
Waste Quantity:	30
Quantity Unit:	G
Additional Code 1:	Not reported
Additional Code 2:	Not reported
Additional Code 3:	Not reported
Additional Code 4:	Not reported
Additional Code 5:	Not reported

Map ID
Direction
Distance
Elevation

MAP FINDINGS

Site

Database(s)

EDR ID Number
EPA ID Number

GERALD CRAWFORD COMPANY (Continued)

1000148758

Additional Info:

Year:	1998
Gen EPA ID:	CAD982464232
Shipment Date:	19981216
Creation Date:	3/1/1999 0:00:00
Receipt Date:	19981216
Manifest ID:	98254080
Trans EPA ID:	CAD008252405
Trans Name:	Not reported
Trans 2 EPA ID:	Not reported
Trans 2 Name:	Not reported
TSDf EPA ID:	CAD008252405
Trans Name:	Not reported
TSDf Alt EPA ID:	CAD008252405
TSDf Alt Name:	Not reported
Waste Code Description:	343 - Unspecified organic liquid mixture
RCRA Code:	Not reported
Meth Code:	R01 - Recycler
Quantity Tons:	0.374
Waste Quantity:	110
Quantity Unit:	G
Additional Code 1:	Not reported
Additional Code 2:	Not reported
Additional Code 3:	Not reported
Additional Code 4:	Not reported
Additional Code 5:	Not reported
Shipment Date:	19981019
Creation Date:	12/10/1998 0:00:00
Receipt Date:	19981019
Manifest ID:	98402806
Trans EPA ID:	CAD008252405
Trans Name:	Not reported
Trans 2 EPA ID:	Not reported
Trans 2 Name:	Not reported
TSDf EPA ID:	CAD008252405
Trans Name:	Not reported
TSDf Alt EPA ID:	CAD008252405
TSDf Alt Name:	Not reported
Waste Code Description:	343 - Unspecified organic liquid mixture
RCRA Code:	Not reported
Meth Code:	R01 - Recycler
Quantity Tons:	0.374
Waste Quantity:	110
Quantity Unit:	G
Additional Code 1:	Not reported
Additional Code 2:	Not reported
Additional Code 3:	Not reported
Additional Code 4:	Not reported
Additional Code 5:	Not reported
Shipment Date:	19980828
Creation Date:	11/2/1998 0:00:00
Receipt Date:	19980828
Manifest ID:	98254642
Trans EPA ID:	CAD008252405

Map ID
Direction
Distance
Elevation

MAP FINDINGS

Site

Database(s)

EDR ID Number
EPA ID Number

GERALD CRAWFORD COMPANY (Continued)

1000148758

Trans Name: Not reported
Trans 2 EPA ID: Not reported
Trans 2 Name: Not reported
TSDf EPA ID: CAD008252405
Trans Name: Not reported
TSDf Alt EPA ID: Not reported
TSDf Alt Name: Not reported
Waste Code Description: 343 - Unspecified organic liquid mixture
RCRA Code: Not reported
Meth Code: R01 - Recycler
Quantity Tons: 0.187
Waste Quantity: 55
Quantity Unit: G
Additional Code 1: Not reported
Additional Code 2: Not reported
Additional Code 3: Not reported
Additional Code 4: Not reported
Additional Code 5: Not reported

Shipment Date: 19980618
Creation Date: 9/3/1998 0:00:00
Receipt Date: 19980618
Manifest ID: 96781959
Trans EPA ID: CAD008252405
Trans Name: Not reported
Trans 2 EPA ID: Not reported
Trans 2 Name: Not reported
TSDf EPA ID: CAD008252405
Trans Name: Not reported
TSDf Alt EPA ID: Not reported
TSDf Alt Name: Not reported
Waste Code Description: 343 - Unspecified organic liquid mixture
RCRA Code: Not reported
Meth Code: R01 - Recycler
Quantity Tons: 0.374
Waste Quantity: 110
Quantity Unit: G
Additional Code 1: Not reported
Additional Code 2: Not reported
Additional Code 3: Not reported
Additional Code 4: Not reported
Additional Code 5: Not reported

Shipment Date: 19980331
Creation Date: 6/16/1998 0:00:00
Receipt Date: 19980331
Manifest ID: 96783944
Trans EPA ID: CAD008252405
Trans Name: Not reported
Trans 2 EPA ID: Not reported
Trans 2 Name: Not reported
TSDf EPA ID: CAD008252405
Trans Name: Not reported
TSDf Alt EPA ID: CAD008252405
TSDf Alt Name: Not reported
Waste Code Description: 343 - Unspecified organic liquid mixture
RCRA Code: Not reported

Map ID
Direction
Distance
Elevation

MAP FINDINGS

Site

Database(s)

EDR ID Number
EPA ID Number

GERALD CRAWFORD COMPANY (Continued)

1000148758

Meth Code:	R01 - Recycler
Quantity Tons:	0.187
Waste Quantity:	55
Quantity Unit:	G
Additional Code 1:	Not reported
Additional Code 2:	Not reported
Additional Code 3:	Not reported
Additional Code 4:	Not reported
Additional Code 5:	Not reported
Shipment Date:	19980304
Creation Date:	5/8/1998 0:00:00
Receipt Date:	19980304
Manifest ID:	96699050
Trans EPA ID:	CAD008252405
Trans Name:	Not reported
Trans 2 EPA ID:	Not reported
Trans 2 Name:	Not reported
TSDf EPA ID:	CAD008252405
Trans Name:	Not reported
TSDf Alt EPA ID:	CAD008252405
TSDf Alt Name:	Not reported
Waste Code Description:	343 - Unspecified organic liquid mixture
RCRA Code:	Not reported
Meth Code:	R01 - Recycler
Quantity Tons:	0.187
Waste Quantity:	55
Quantity Unit:	G
Additional Code 1:	Not reported
Additional Code 2:	Not reported
Additional Code 3:	Not reported
Additional Code 4:	Not reported
Additional Code 5:	Not reported
Shipment Date:	19980204
Creation Date:	4/16/1998 0:00:00
Receipt Date:	19980204
Manifest ID:	96781739
Trans EPA ID:	CAD008252405
Trans Name:	Not reported
Trans 2 EPA ID:	Not reported
Trans 2 Name:	Not reported
TSDf EPA ID:	CAD008252405
Trans Name:	Not reported
TSDf Alt EPA ID:	CAD008252405
TSDf Alt Name:	Not reported
Waste Code Description:	343 - Unspecified organic liquid mixture
RCRA Code:	Not reported
Meth Code:	R01 - Recycler
Quantity Tons:	0.374
Waste Quantity:	110
Quantity Unit:	G
Additional Code 1:	Not reported
Additional Code 2:	Not reported
Additional Code 3:	Not reported
Additional Code 4:	Not reported
Additional Code 5:	Not reported

Map ID
Direction
Distance
Elevation

MAP FINDINGS

Site

Database(s)

EDR ID Number
EPA ID Number

GERALD CRAWFORD COMPANY (Continued)

1000148758

Shipment Date: 19980106
Creation Date: 3/31/1998 0:00:00
Receipt Date: 19980107
Manifest ID: 96701970
Trans EPA ID: CAD008252405
Trans Name: Not reported
Trans 2 EPA ID: Not reported
Trans 2 Name: Not reported
TSDf EPA ID: CAD008252405
Trans Name: Not reported
TSDf Alt EPA ID: Not reported
TSDf Alt Name: Not reported
Waste Code Description: 343 - Unspecified organic liquid mixture
RCRA Code: Not reported
Meth Code: R01 - Recycler
Quantity Tons: 0.374
Waste Quantity: 110
Quantity Unit: G
Additional Code 1: Not reported
Additional Code 2: Not reported
Additional Code 3: Not reported
Additional Code 4: Not reported
Additional Code 5: Not reported

Additional Info:

Year: 2003
Gen EPA ID: CAD982464232

Shipment Date: 20031119
Creation Date: 8/24/2004 10:00:04
Receipt Date: 20031121
Manifest ID: 22610421
Trans EPA ID: CAD982413262
Trans Name: EVERGREEN ENVIRONMENTAL SERVICES
Trans 2 EPA ID: Not reported
Trans 2 Name: Not reported
TSDf EPA ID: CAD028409019
Trans Name: CROSBY & OVERTON
TSDf Alt EPA ID: CAD028409019
TSDf Alt Name: Not reported
Waste Code Description: 343 - Unspecified organic liquid mixture
RCRA Code: Not reported
Meth Code: H01 - Transfer Station
Quantity Tons: 0.187
Waste Quantity: 55
Quantity Unit: G
Additional Code 1: Not reported
Additional Code 2: Not reported
Additional Code 3: Not reported
Additional Code 4: Not reported
Additional Code 5: Not reported

Shipment Date: 20031009
Creation Date: 8/20/2004 8:27:39
Receipt Date: 20031017
Manifest ID: 22610608
Trans EPA ID: CAD982413262

Map ID
Direction
Distance
Elevation

MAP FINDINGS

Site

Database(s)

EDR ID Number
EPA ID Number

GERALD CRAWFORD COMPANY (Continued)

1000148758

Trans Name:	EVERGREEN ENVIRONMENTAL SERVICES
Trans 2 EPA ID:	Not reported
Trans 2 Name:	Not reported
TSDf EPA ID:	CAD028409019
Trans Name:	CROSBY & OVERTON
TSDf Alt EPA ID:	CAD028409019
TSDf Alt Name:	Not reported
Waste Code Description:	343 - Unspecified organic liquid mixture
RCRA Code:	Not reported
Meth Code:	H01 - Transfer Station
Quantity Tons:	0.187
Waste Quantity:	55
Quantity Unit:	G
Additional Code 1:	Not reported
Additional Code 2:	Not reported
Additional Code 3:	Not reported
Additional Code 4:	Not reported
Additional Code 5:	Not reported
Shipment Date:	20030822
Creation Date:	7/29/2004 7:45:24
Receipt Date:	20030829
Manifest ID:	20117006
Trans EPA ID:	CAD982413262
Trans Name:	Not reported
Trans 2 EPA ID:	Not reported
Trans 2 Name:	Not reported
TSDf EPA ID:	CAD028409019
Trans Name:	Not reported
TSDf Alt EPA ID:	CAD028409019
TSDf Alt Name:	Not reported
Waste Code Description:	343 - Unspecified organic liquid mixture
RCRA Code:	Not reported
Meth Code:	H01 - Transfer Station
Quantity Tons:	0.374
Waste Quantity:	110
Quantity Unit:	G
Additional Code 1:	Not reported
Additional Code 2:	Not reported
Additional Code 3:	Not reported
Additional Code 4:	Not reported
Additional Code 5:	Not reported
Shipment Date:	20030814
Creation Date:	7/28/2004 10:47:10
Receipt Date:	20030819
Manifest ID:	22389001
Trans EPA ID:	TXR000050930
Trans Name:	Not reported
Trans 2 EPA ID:	Not reported
Trans 2 Name:	Not reported
TSDf EPA ID:	CAT000613893
Trans Name:	Not reported
TSDf Alt EPA ID:	CAT000613893
TSDf Alt Name:	Not reported
Waste Code Description:	134 - Aqueous solution with <10% total organic residues
RCRA Code:	Not reported

Map ID
Direction
Distance
Elevation

MAP FINDINGS

Site

Database(s)

EDR ID Number
EPA ID Number

GERALD CRAWFORD COMPANY (Continued)

1000148758

Meth Code:	H01 - Transfer Station
Quantity Tons:	0.252
Waste Quantity:	60
Quantity Unit:	G
Additional Code 1:	Not reported
Additional Code 2:	Not reported
Additional Code 3:	Not reported
Additional Code 4:	Not reported
Additional Code 5:	Not reported
Shipment Date:	20030521
Creation Date:	7/20/2004 10:01:52
Receipt Date:	20030523
Manifest ID:	22553178
Trans EPA ID:	CAD982413262
Trans Name:	Not reported
Trans 2 EPA ID:	Not reported
Trans 2 Name:	Not reported
TSDf EPA ID:	CAD028409019
Trans Name:	Not reported
TSDf Alt EPA ID:	CAD028409019
TSDf Alt Name:	Not reported
Waste Code Description:	343 - Unspecified organic liquid mixture
RCRA Code:	Not reported
Meth Code:	H01 - Transfer Station
Quantity Tons:	0.374
Waste Quantity:	110
Quantity Unit:	G
Additional Code 1:	Not reported
Additional Code 2:	Not reported
Additional Code 3:	Not reported
Additional Code 4:	Not reported
Additional Code 5:	Not reported
Shipment Date:	20030501
Creation Date:	8/5/2003 18:31:37
Receipt Date:	20030505
Manifest ID:	22373194
Trans EPA ID:	TXR000050930
Trans Name:	Not reported
Trans 2 EPA ID:	Not reported
Trans 2 Name:	Not reported
TSDf EPA ID:	CAT000613893
Trans Name:	Not reported
TSDf Alt EPA ID:	CAT000613893
TSDf Alt Name:	Not reported
Waste Code Description:	134 - Aqueous solution with <10% total organic residues
RCRA Code:	Not reported
Meth Code:	H01 - Transfer Station
Quantity Tons:	0.252
Waste Quantity:	60
Quantity Unit:	G
Additional Code 1:	Not reported
Additional Code 2:	Not reported
Additional Code 3:	Not reported
Additional Code 4:	Not reported
Additional Code 5:	Not reported

Map ID
Direction
Distance
Elevation

MAP FINDINGS

Site

Database(s)

EDR ID Number
EPA ID Number

GERALD CRAWFORD COMPANY (Continued)

1000148758

Shipment Date:	20030213
Creation Date:	5/18/2003 14:34:25
Receipt Date:	20030221
Manifest ID:	20113048
Trans EPA ID:	CAD982413262
Trans Name:	Not reported
Trans 2 EPA ID:	Not reported
Trans 2 Name:	Not reported
TSDf EPA ID:	CAD028409019
Trans Name:	Not reported
TSDf Alt EPA ID:	CAD028409019
TSDf Alt Name:	Not reported
Waste Code Description:	343 - Unspecified organic liquid mixture
RCRA Code:	Not reported
Meth Code:	H01 - Transfer Station
Quantity Tons:	0.187
Waste Quantity:	55
Quantity Unit:	G
Additional Code 1:	Not reported
Additional Code 2:	Not reported
Additional Code 3:	Not reported
Additional Code 4:	Not reported
Additional Code 5:	Not reported
Shipment Date:	20030106
Creation Date:	3/31/2003 18:31:15
Receipt Date:	20030109
Manifest ID:	22281242
Trans EPA ID:	TXR000050930
Trans Name:	Not reported
Trans 2 EPA ID:	Not reported
Trans 2 Name:	Not reported
TSDf EPA ID:	CAT000613893
Trans Name:	Not reported
TSDf Alt EPA ID:	Not reported
TSDf Alt Name:	Not reported
Waste Code Description:	134 - Aqueous solution with <10% total organic residues
RCRA Code:	Not reported
Meth Code:	H01 - Transfer Station
Quantity Tons:	0.336
Waste Quantity:	80
Quantity Unit:	G
Additional Code 1:	Not reported
Additional Code 2:	Not reported
Additional Code 3:	Not reported
Additional Code 4:	Not reported
Additional Code 5:	Not reported
Additional Info:	
Year:	2005
Gen EPA ID:	CAD982464232
Shipment Date:	20051229
Creation Date:	6/22/2006 18:32:03
Receipt Date:	20060103
Manifest ID:	23676924
Trans EPA ID:	TXR000050930

Map ID
Direction
Distance
Elevation

MAP FINDINGS

Site

Database(s)

EDR ID Number
EPA ID Number

GERALD CRAWFORD COMPANY (Continued)

1000148758

Trans Name: SAFETY-KLEEN SYSTEMS INC
Trans 2 EPA ID: Not reported
Trans 2 Name: Not reported
TSDf EPA ID: CAT000613893
Trans Name: SAFETY-KLEEN SYSTEMS INC
TSDf Alt EPA ID: CAT000613893
TSDf Alt Name: Not reported
Waste Code Description: 134 - Aqueous solution with <10% total organic residues
RCRA Code: Not reported
Meth Code: H01 - Transfer Station
Quantity Tons: 0.189
Waste Quantity: 45
Quantity Unit: G
Additional Code 1: Not reported
Additional Code 2: Not reported
Additional Code 3: Not reported
Additional Code 4: Not reported
Additional Code 5: Not reported

Shipment Date: 20050907
Creation Date: 4/13/2006 18:47:49
Receipt Date: 20050910
Manifest ID: 24721232
Trans EPA ID: TXR000050930
Trans Name: SAFETY-KLEEN SYSTEMS INC
Trans 2 EPA ID: Not reported
Trans 2 Name: Not reported
TSDf EPA ID: CAT000613893
Trans Name: SAFETY-KLEEN SYSTEMS INC
TSDf Alt EPA ID: CAT000613893
TSDf Alt Name: Not reported
Waste Code Description: 134 - Aqueous solution with <10% total organic residues
RCRA Code: Not reported
Meth Code: H01 - Transfer Station
Quantity Tons: 0.189
Waste Quantity: 45
Quantity Unit: G
Additional Code 1: Not reported
Additional Code 2: Not reported
Additional Code 3: Not reported
Additional Code 4: Not reported
Additional Code 5: Not reported

Shipment Date: 20050520
Creation Date: 8/17/2005 18:31:07
Receipt Date: 20050527
Manifest ID: 24495347
Trans EPA ID: TXR000050930
Trans Name: SAFETY-KLEEN SYSTEMS INC
Trans 2 EPA ID: Not reported
Trans 2 Name: Not reported
TSDf EPA ID: CAT000613893
Trans Name: SAFETY-KLEEN SYSTEMS INC
TSDf Alt EPA ID: CAT000613893
TSDf Alt Name: Not reported
Waste Code Description: 134 - Aqueous solution with <10% total organic residues
RCRA Code: Not reported

Map ID
Direction
Distance
Elevation

MAP FINDINGS

Site

Database(s)

EDR ID Number
EPA ID Number

GERALD CRAWFORD COMPANY (Continued)

1000148758

Meth Code:	H01 - Transfer Station
Quantity Tons:	0.189
Waste Quantity:	45
Quantity Unit:	G
Additional Code 1:	Not reported
Additional Code 2:	Not reported
Additional Code 3:	Not reported
Additional Code 4:	Not reported
Additional Code 5:	Not reported
Shipment Date:	20050105
Creation Date:	3/16/2005 18:31:03
Receipt Date:	20050110
Manifest ID:	23745985
Trans EPA ID:	TXR000050930
Trans Name:	SAFETY-KLEEN SYSTEMS INC
Trans 2 EPA ID:	Not reported
Trans 2 Name:	Not reported
TSDf EPA ID:	CAT000613893
Trans Name:	SAFETY-KLEEN SYSTEMS INC
TSDf Alt EPA ID:	CAT000613893
TSDf Alt Name:	Not reported
Waste Code Description:	134 - Aqueous solution with <10% total organic residues
RCRA Code:	Not reported
Meth Code:	H01 - Transfer Station
Quantity Tons:	0.189
Waste Quantity:	45
Quantity Unit:	G
Additional Code 1:	Not reported
Additional Code 2:	Not reported
Additional Code 3:	Not reported
Additional Code 4:	Not reported
Additional Code 5:	Not reported
Additional Info:	
Year:	2001
Gen EPA ID:	CAD982464232
Shipment Date:	20011105
Creation Date:	1/16/2002 0:00:00
Receipt Date:	20011105
Manifest ID:	20433579
Trans EPA ID:	CAD008252405
Trans Name:	Not reported
Trans 2 EPA ID:	Not reported
Trans 2 Name:	Not reported
TSDf EPA ID:	CAD008252405
Trans Name:	Not reported
TSDf Alt EPA ID:	CAD008252405
TSDf Alt Name:	Not reported
Waste Code Description:	343 - Unspecified organic liquid mixture
RCRA Code:	Not reported
Meth Code:	R01 - Recycler
Quantity Tons:	0.374
Waste Quantity:	110
Quantity Unit:	G
Additional Code 1:	Not reported

Map ID
Direction
Distance
Elevation

MAP FINDINGS

Site

Database(s)

EDR ID Number
EPA ID Number

GERALD CRAWFORD COMPANY (Continued)

1000148758

Additional Code 2: Not reported
Additional Code 3: Not reported
Additional Code 4: Not reported
Additional Code 5: Not reported

Shipment Date: 20011031
Creation Date: 1/16/2002 0:00:00
Receipt Date: 20011102
Manifest ID: 20679252
Trans EPA ID: SCR000075150
Trans Name: Not reported
Trans 2 EPA ID: Not reported
Trans 2 Name: Not reported
TSDf EPA ID: CAT000613893
Trans Name: Not reported
TSDf Alt EPA ID: Not reported
TSDf Alt Name: Not reported
Waste Code Description: 134 - Aqueous solution with <10% total organic residues
RCRA Code: D039
Meth Code: H01 - Transfer Station
Quantity Tons: 0.126
Waste Quantity: 30
Quantity Unit: G
Additional Code 1: Not reported
Additional Code 2: Not reported
Additional Code 3: Not reported
Additional Code 4: Not reported
Additional Code 5: Not reported

Shipment Date: 20010725
Creation Date: 10/3/2001 0:00:00
Receipt Date: 20010725
Manifest ID: 20431083
Trans EPA ID: CAD008252405
Trans Name: Not reported
Trans 2 EPA ID: Not reported
Trans 2 Name: Not reported
TSDf EPA ID: CAD008252405
Trans Name: Not reported
TSDf Alt EPA ID: CAD008252405
TSDf Alt Name: Not reported
Waste Code Description: 343 - Unspecified organic liquid mixture
RCRA Code: Not reported
Meth Code: R01 - Recycler
Quantity Tons: 0.374
Waste Quantity: 110
Quantity Unit: G
Additional Code 1: Not reported
Additional Code 2: Not reported
Additional Code 3: Not reported
Additional Code 4: Not reported
Additional Code 5: Not reported

Shipment Date: 20010718
Creation Date: 10/1/2001 0:00:00
Receipt Date: 20010723
Manifest ID: 21100293

Map ID
Direction
Distance
Elevation

MAP FINDINGS

Site

Database(s)

EDR ID Number
EPA ID Number

GERALD CRAWFORD COMPANY (Continued)

1000148758

Trans EPA ID: SCR000075150
Trans Name: Not reported
Trans 2 EPA ID: Not reported
Trans 2 Name: Not reported
TSDf EPA ID: CAT000613893
Trans Name: Not reported
TSDf Alt EPA ID: CAT000613893
TSDf Alt Name: Not reported
Waste Code Description: 134 - Aqueous solution with <10% total organic residues
RCRA Code: D039
Meth Code: H01 - Transfer Station
Quantity Tons: 0.126
Waste Quantity: 30
Quantity Unit: G
Additional Code 1: Not reported
Additional Code 2: Not reported
Additional Code 3: Not reported
Additional Code 4: Not reported
Additional Code 5: Not reported

Shipment Date: 20010419
Creation Date: 7/10/2001 0:00:00
Receipt Date: 20010419
Manifest ID: 99497862
Trans EPA ID: CAD008252405
Trans Name: Not reported
Trans 2 EPA ID: Not reported
Trans 2 Name: Not reported
TSDf EPA ID: CAD008252405
Trans Name: Not reported
TSDf Alt EPA ID: Not reported
TSDf Alt Name: Not reported
Waste Code Description: 352 - Other organic solids
RCRA Code: Not reported
Meth Code: H01 - Transfer Station
Quantity Tons: 0.15
Waste Quantity: 300
Quantity Unit: P
Additional Code 1: Not reported
Additional Code 2: Not reported
Additional Code 3: Not reported
Additional Code 4: Not reported
Additional Code 5: Not reported

Shipment Date: 20010419
Creation Date: 7/10/2001 0:00:00
Receipt Date: 20010419
Manifest ID: 99497862
Trans EPA ID: CAD008252405
Trans Name: Not reported
Trans 2 EPA ID: Not reported
Trans 2 Name: Not reported
TSDf EPA ID: CAD008252405
Trans Name: Not reported
TSDf Alt EPA ID: Not reported
TSDf Alt Name: Not reported
Waste Code Description: 343 - Unspecified organic liquid mixture

Map ID
Direction
Distance
Elevation

MAP FINDINGS

Site

Database(s)

EDR ID Number
EPA ID Number

GERALD CRAWFORD COMPANY (Continued)

1000148758

RCRA Code:	Not reported
Meth Code:	R01 - Recycler
Quantity Tons:	0.187
Waste Quantity:	55
Quantity Unit:	G
Additional Code 1:	Not reported
Additional Code 2:	Not reported
Additional Code 3:	Not reported
Additional Code 4:	Not reported
Additional Code 5:	Not reported
Shipment Date:	20010406
Creation Date:	6/12/2001 0:00:00
Receipt Date:	20010410
Manifest ID:	20625526
Trans EPA ID:	SCR000075150
Trans Name:	Not reported
Trans 2 EPA ID:	Not reported
Trans 2 Name:	Not reported
TSDF EPA ID:	CAT000613893
Trans Name:	Not reported
TSDF Alt EPA ID:	Not reported
TSDF Alt Name:	Not reported
Waste Code Description:	134 - Aqueous solution with <10% total organic residues
RCRA Code:	D039
Meth Code:	H01 - Transfer Station
Quantity Tons:	0.252
Waste Quantity:	60
Quantity Unit:	G
Additional Code 1:	Not reported
Additional Code 2:	Not reported
Additional Code 3:	Not reported
Additional Code 4:	Not reported
Additional Code 5:	Not reported
Shipment Date:	20010220
Creation Date:	4/30/2001 0:00:00
Receipt Date:	20010220
Manifest ID:	20273774
Trans EPA ID:	CAD008252405
Trans Name:	Not reported
Trans 2 EPA ID:	Not reported
Trans 2 Name:	Not reported
TSDF EPA ID:	CAD008252405
Trans Name:	Not reported
TSDF Alt EPA ID:	Not reported
TSDF Alt Name:	Not reported
Waste Code Description:	343 - Unspecified organic liquid mixture
RCRA Code:	Not reported
Meth Code:	- Not reported
Quantity Tons:	0.187
Waste Quantity:	55
Quantity Unit:	G
Additional Code 1:	Not reported
Additional Code 2:	Not reported
Additional Code 3:	Not reported
Additional Code 4:	Not reported

Map ID
Direction
Distance
Elevation

MAP FINDINGS

Site

Database(s)

EDR ID Number
EPA ID Number

GERALD CRAWFORD COMPANY (Continued)

1000148758

Additional Code 5:	Not reported
Shipment Date:	20010220
Creation Date:	4/30/2001 0:00:00
Receipt Date:	20010220
Manifest ID:	20273774
Trans EPA ID:	CAD008252405
Trans Name:	Not reported
Trans 2 EPA ID:	Not reported
Trans 2 Name:	Not reported
TSDf EPA ID:	CAD008252405
Trans Name:	Not reported
TSDf Alt EPA ID:	Not reported
TSDf Alt Name:	Not reported
Waste Code Description:	352 - Other organic solids
RCRA Code:	Not reported
Meth Code:	- Not reported
Quantity Tons:	0.15
Waste Quantity:	300
Quantity Unit:	P
Additional Code 1:	Not reported
Additional Code 2:	Not reported
Additional Code 3:	Not reported
Additional Code 4:	Not reported
Additional Code 5:	Not reported
Shipment Date:	20010206
Creation Date:	4/10/2001 0:00:00
Receipt Date:	20010209
Manifest ID:	20423980
Trans EPA ID:	SCR000075150
Trans Name:	Not reported
Trans 2 EPA ID:	SCR000074591
Trans 2 Name:	Not reported
TSDf EPA ID:	CAT000613893
Trans Name:	Not reported
TSDf Alt EPA ID:	Not reported
TSDf Alt Name:	Not reported
Waste Code Description:	134 - Aqueous solution with <10% total organic residues
RCRA Code:	D039
Meth Code:	H01 - Transfer Station
Quantity Tons:	0.168
Waste Quantity:	40
Quantity Unit:	G
Additional Code 1:	Not reported
Additional Code 2:	Not reported
Additional Code 3:	Not reported
Additional Code 4:	Not reported
Additional Code 5:	Not reported
Additional Info:	
Year:	2008
Gen EPA ID:	CAD982464232
Shipment Date:	20081203
Creation Date:	4/9/2009 18:30:20
Receipt Date:	20081210

Map ID
Direction
Distance
Elevation

MAP FINDINGS

Site

Database(s)

EDR ID Number
EPA ID Number

GERALD CRAWFORD COMPANY (Continued)

1000148758

Manifest ID: 001556893SKS
Trans EPA ID: TXR000050930
Trans Name: SAFETY-KLEEN SYSTEMS INC
Trans 2 EPA ID: Not reported
Trans 2 Name: Not reported
TSDf EPA ID: CAT000613893
Trans Name: SAFETY-KLEEN SYSTEMS INC
TSDf Alt EPA ID: Not reported
TSDf Alt Name: Not reported
Waste Code Description: 134 - Aqueous solution with <10% total organic residues
RCRA Code: Not reported
Meth Code: H141 - Storage, Bulking, And/Or Transfer Off Site--No Treatment/Reovery (H010-H129) Or (H131-H135)
Quantity Tons: 0.336
Waste Quantity: 80
Quantity Unit: G
Additional Code 1: Not reported
Additional Code 2: Not reported
Additional Code 3: Not reported
Additional Code 4: Not reported
Additional Code 5: Not reported

Shipment Date: 20081203
Creation Date: 4/9/2009 18:30:08
Receipt Date: 20081215
Manifest ID: 001556896SKS
Trans EPA ID: TXR000050930
Trans Name: SAFETY-KLEEN SYSTEMS INC
Trans 2 EPA ID: OKD981588791
Trans 2 Name: TRIAD
TSDf EPA ID: NVT330010000
Trans Name: US ECOLOGY NEVADA
TSDf Alt EPA ID: Not reported
TSDf Alt Name: Not reported
Waste Code Description: 223 - Unspecified oil-containing waste
RCRA Code: Not reported
Meth Code: H039 - Other Recovery Of Reclamation For Reuse Including Acid Regeneration, Organics Recovery Ect
Quantity Tons: 0.4
Waste Quantity: 800
Quantity Unit: P
Additional Code 1: Not reported
Additional Code 2: Not reported
Additional Code 3: Not reported
Additional Code 4: Not reported
Additional Code 5: Not reported

Shipment Date: 20080804
Creation Date: 12/30/2008 18:30:07
Receipt Date: 20080808
Manifest ID: 001419065SKS
Trans EPA ID: TXR000050930
Trans Name: SAFETY-KLEEN SYSTEMS INC
Trans 2 EPA ID: Not reported
Trans 2 Name: Not reported
TSDf EPA ID: CAT000613893
Trans Name: SAFETY-KLEEN SYSTEMS INC

Map ID
Direction
Distance
Elevation

MAP FINDINGS

Site

Database(s)

EDR ID Number
EPA ID Number

GERALD CRAWFORD COMPANY (Continued)

1000148758

TSDf Alt EPA ID:	Not reported
TSDf Alt Name:	Not reported
Waste Code Description:	134 - Aqueous solution with <10% total organic residues
RCRA Code:	Not reported
Meth Code:	H141 - Storage, Bulking, And/Or Transfer Off Site--No Treatment/Reovery (H010-H129) Or (H131-H135)
Quantity Tons:	0.315
Waste Quantity:	75
Quantity Unit:	G
Additional Code 1:	Not reported
Additional Code 2:	Not reported
Additional Code 3:	Not reported
Additional Code 4:	Not reported
Additional Code 5:	Not reported
Shipment Date:	20080403
Creation Date:	8/20/2008 18:30:32
Receipt Date:	20080414
Manifest ID:	001089582SKS
Trans EPA ID:	TXR000050930
Trans Name:	SAFETY-KLEEN SYSTEMS INC
Trans 2 EPA ID:	OKD981588791
Trans 2 Name:	TRIAD
TSDf EPA ID:	NVT330010000
Trans Name:	US ECOLOGY NEVADA
TSDf Alt EPA ID:	Not reported
TSDf Alt Name:	Not reported
Waste Code Description:	223 - Unspecified oil-containing waste
RCRA Code:	Not reported
Meth Code:	H039 - Other Recovery Of Reclamation For Reuse Including Acid Regeneration, Organics Recovery Ect
Quantity Tons:	0.3
Waste Quantity:	600
Quantity Unit:	P
Additional Code 1:	Not reported
Additional Code 2:	Not reported
Additional Code 3:	Not reported
Additional Code 4:	Not reported
Additional Code 5:	Not reported
Shipment Date:	20080403
Creation Date:	8/20/2008 18:30:32
Receipt Date:	20080409
Manifest ID:	001089583SKS
Trans EPA ID:	TXR000050930
Trans Name:	SAFETY-KLEEN SYSTEMS INC
Trans 2 EPA ID:	Not reported
Trans 2 Name:	Not reported
TSDf EPA ID:	CAT000613893
Trans Name:	SAFETY-KLEEN SYSTEMS INC
TSDf Alt EPA ID:	Not reported
TSDf Alt Name:	Not reported
Waste Code Description:	134 - Aqueous solution with <10% total organic residues
RCRA Code:	Not reported
Meth Code:	H141 - Storage, Bulking, And/Or Transfer Off Site--No Treatment/Reovery (H010-H129) Or (H131-H135)
Quantity Tons:	0.42

Map ID
Direction
Distance
Elevation

MAP FINDINGS

Site

Database(s)

EDR ID Number
EPA ID Number

GERALD CRAWFORD COMPANY (Continued)

1000148758

Waste Quantity: 100
Quantity Unit: G
Additional Code 1: Not reported
Additional Code 2: Not reported
Additional Code 3: Not reported
Additional Code 4: Not reported
Additional Code 5: Not reported

Additional Info:

Year: 1999
Gen EPA ID: CAD982464232

Shipment Date: 19991122
Creation Date: 1/19/2000 0:00:00
Receipt Date: 19991129
Manifest ID: 99523062
Trans EPA ID: ILD984908202
Trans Name: Not reported
Trans 2 EPA ID: SCD987574647
Trans 2 Name: Not reported
TSDf EPA ID: CAT000613893
Trans Name: Not reported
TSDf Alt EPA ID: CAT000613893
TSDf Alt Name: Not reported
Waste Code Description: 134 - Aqueous solution with <10% total organic residues
RCRA Code: D039
Meth Code: H01 - Transfer Station
Quantity Tons: 0.336
Waste Quantity: 80
Quantity Unit: G
Additional Code 1: Not reported
Additional Code 2: Not reported
Additional Code 3: Not reported
Additional Code 4: Not reported
Additional Code 5: Not reported

Shipment Date: 19991119
Creation Date: 2/1/2000 0:00:00
Receipt Date: 19991119
Manifest ID: 98408553
Trans EPA ID: CAD008252405
Trans Name: Not reported
Trans 2 EPA ID: Not reported
Trans 2 Name: Not reported
TSDf EPA ID: CAD008252405
Trans Name: Not reported
TSDf Alt EPA ID: CAD008252405
TSDf Alt Name: Not reported
Waste Code Description: 343 - Unspecified organic liquid mixture
RCRA Code: Not reported
Meth Code: R01 - Recycler
Quantity Tons: 0.187
Waste Quantity: 55
Quantity Unit: G
Additional Code 1: Not reported
Additional Code 2: Not reported
Additional Code 3: Not reported

Map ID
Direction
Distance
Elevation

MAP FINDINGS

Site

Database(s)

EDR ID Number
EPA ID Number

GERALD CRAWFORD COMPANY (Continued)

1000148758

Additional Code 4:	Not reported
Additional Code 5:	Not reported
Shipment Date:	19990930
Creation Date:	11/19/1999 0:00:00
Receipt Date:	19991005
Manifest ID:	99504111
Trans EPA ID:	ILD984908202
Trans Name:	Not reported
Trans 2 EPA ID:	SCD987574647
Trans 2 Name:	Not reported
TSDf EPA ID:	CAT000613893
Trans Name:	Not reported
TSDf Alt EPA ID:	Not reported
TSDf Alt Name:	Not reported
Waste Code Description:	134 - Aqueous solution with <10% total organic residues
RCRA Code:	D039
Meth Code:	H01 - Transfer Station
Quantity Tons:	0.357
Waste Quantity:	85
Quantity Unit:	G
Additional Code 1:	Not reported
Additional Code 2:	Not reported
Additional Code 3:	Not reported
Additional Code 4:	Not reported
Additional Code 5:	Not reported
Shipment Date:	19990917
Creation Date:	11/19/1999 0:00:00
Receipt Date:	19990917
Manifest ID:	98408862
Trans EPA ID:	CAD008252405
Trans Name:	Not reported
Trans 2 EPA ID:	Not reported
Trans 2 Name:	Not reported
TSDf EPA ID:	CAD008252405
Trans Name:	Not reported
TSDf Alt EPA ID:	CAD008252405
TSDf Alt Name:	Not reported
Waste Code Description:	343 - Unspecified organic liquid mixture
RCRA Code:	Not reported
Meth Code:	R01 - Recycler
Quantity Tons:	0.187
Waste Quantity:	55
Quantity Unit:	G
Additional Code 1:	Not reported
Additional Code 2:	Not reported
Additional Code 3:	Not reported
Additional Code 4:	Not reported
Additional Code 5:	Not reported
Shipment Date:	19990805
Creation Date:	10/28/1999 0:00:00
Receipt Date:	19990805
Manifest ID:	98410361
Trans EPA ID:	CAD008252405
Trans Name:	Not reported

Map ID
Direction
Distance
Elevation

MAP FINDINGS

Site

Database(s)

EDR ID Number
EPA ID Number

GERALD CRAWFORD COMPANY (Continued)

1000148758

Trans 2 EPA ID:	Not reported
Trans 2 Name:	Not reported
TSDf EPA ID:	CAD008252405
Trans Name:	Not reported
TSDf Alt EPA ID:	CAD008252405
TSDf Alt Name:	Not reported
Waste Code Description:	343 - Unspecified organic liquid mixture
RCRA Code:	Not reported
Meth Code:	R01 - Recycler
Quantity Tons:	0.374
Waste Quantity:	110
Quantity Unit:	G
Additional Code 1:	Not reported
Additional Code 2:	Not reported
Additional Code 3:	Not reported
Additional Code 4:	Not reported
Additional Code 5:	Not reported
Shipment Date:	19990804
Creation Date:	9/21/1999 0:00:00
Receipt Date:	19990809
Manifest ID:	99042365
Trans EPA ID:	ILD984908202
Trans Name:	Not reported
Trans 2 EPA ID:	SCD987574647
Trans 2 Name:	Not reported
TSDf EPA ID:	CAT000613893
Trans Name:	Not reported
TSDf Alt EPA ID:	CAT000613893
TSDf Alt Name:	Not reported
Waste Code Description:	134 - Aqueous solution with <10% total organic residues
RCRA Code:	D039
Meth Code:	H01 - Transfer Station
Quantity Tons:	0.2646
Waste Quantity:	63
Quantity Unit:	G
Additional Code 1:	Not reported
Additional Code 2:	Not reported
Additional Code 3:	Not reported
Additional Code 4:	Not reported
Additional Code 5:	Not reported
Shipment Date:	19990608
Creation Date:	7/30/1999 0:00:00
Receipt Date:	19990611
Manifest ID:	99225388
Trans EPA ID:	ILD984908202
Trans Name:	Not reported
Trans 2 EPA ID:	SCD987574647
Trans 2 Name:	Not reported
TSDf EPA ID:	CAT000613893
Trans Name:	Not reported
TSDf Alt EPA ID:	CAT000613893
TSDf Alt Name:	Not reported
Waste Code Description:	134 - Aqueous solution with <10% total organic residues
RCRA Code:	D039
Meth Code:	H01 - Transfer Station

Map ID
Direction
Distance
Elevation

MAP FINDINGS

Site

Database(s)

EDR ID Number
EPA ID Number

GERALD CRAWFORD COMPANY (Continued)

1000148758

Quantity Tons: 0.315
Waste Quantity: 75
Quantity Unit: G
Additional Code 1: Not reported
Additional Code 2: Not reported
Additional Code 3: Not reported
Additional Code 4: Not reported
Additional Code 5: Not reported

Shipment Date: 19990514
Creation Date: 7/19/1999 0:00:00
Receipt Date: 19990514
Manifest ID: 98404325
Trans EPA ID: CAD008252405
Trans Name: Not reported
Trans 2 EPA ID: Not reported
Trans 2 Name: Not reported
TSDf EPA ID: CAD008252405
Trans Name: Not reported
TSDf Alt EPA ID: CAD008252405
TSDf Alt Name: Not reported
Waste Code Description: 343 - Unspecified organic liquid mixture
RCRA Code: Not reported
Meth Code: R01 - Recycler
Quantity Tons: 0.187
Waste Quantity: 55
Quantity Unit: G
Additional Code 1: Not reported
Additional Code 2: Not reported
Additional Code 3: Not reported
Additional Code 4: Not reported
Additional Code 5: Not reported

Shipment Date: 19990416
Creation Date: 5/20/1999 0:00:00
Receipt Date: 19990420
Manifest ID: 98793588
Trans EPA ID: ILD984908202
Trans Name: Not reported
Trans 2 EPA ID: SCD987574647
Trans 2 Name: Not reported
TSDf EPA ID: CAT000613893
Trans Name: Not reported
TSDf Alt EPA ID: Not reported
TSDf Alt Name: Not reported
Waste Code Description: 134 - Aqueous solution with <10% total organic residues
RCRA Code: D039
Meth Code: H01 - Transfer Station
Quantity Tons: 0.2856
Waste Quantity: 68
Quantity Unit: G
Additional Code 1: Not reported
Additional Code 2: Not reported
Additional Code 3: Not reported
Additional Code 4: Not reported
Additional Code 5: Not reported

Map ID
Direction
Distance
Elevation

MAP FINDINGS

Site

Database(s)

EDR ID Number
EPA ID Number

GERALD CRAWFORD COMPANY (Continued)

1000148758

Shipment Date: 19990319
Creation Date: 5/17/1999 0:00:00
Receipt Date: 19990319
Manifest ID: 98411975
Trans EPA ID: CAD008252405
Trans Name: Not reported
Trans 2 EPA ID: Not reported
Trans 2 Name: Not reported
TSDf EPA ID: CAD008252405
Trans Name: Not reported
TSDf Alt EPA ID: Not reported
TSDf Alt Name: Not reported
Waste Code Description: 343 - Unspecified organic liquid mixture
RCRA Code: Not reported
Meth Code: R01 - Recycler
Quantity Tons: 0.187
Waste Quantity: 55
Quantity Unit: G
Additional Code 1: Not reported
Additional Code 2: Not reported
Additional Code 3: Not reported
Additional Code 4: Not reported
Additional Code 5: Not reported

Additional Info:

Year: 2006
Gen EPA ID: CAD982464232

Shipment Date: 20061222
Creation Date: 8/7/2007 18:30:14
Receipt Date: 20070108
Manifest ID: 000165268SKS
Trans EPA ID: TXR000050930
Trans Name: SAFETY-KLEEN SYSTEMS INC
Trans 2 EPA ID: OKD981588791
Trans 2 Name: TRIAD TRANSPORT INC
TSDf EPA ID: TXD077603371
Trans Name: SAFETY-KLEEN SYSTEMS INC 000618
TSDf Alt EPA ID: Not reported
TSDf Alt Name: Not reported
Waste Code Description: 223 - Unspecified oil-containing waste
RCRA Code: Not reported
Meth Code: - Not reported
Quantity Tons: 0.2
Waste Quantity: 400
Quantity Unit: P
Additional Code 1: Not reported
Additional Code 2: Not reported
Additional Code 3: Not reported
Additional Code 4: Not reported
Additional Code 5: Not reported

Shipment Date: 20061121
Creation Date: 3/30/2007 13:33:02
Receipt Date: 20061129
Manifest ID: 000236004CEX
Trans EPA ID: TXR000050930

Map ID
Direction
Distance
Elevation

MAP FINDINGS

Site

Database(s)

EDR ID Number
EPA ID Number

GERALD CRAWFORD COMPANY (Continued)

1000148758

Trans Name:	SAFETY-KLEEN SYSTEMS INC
Trans 2 EPA ID:	Not reported
Trans 2 Name:	Not reported
TSDf EPA ID:	CAT000613893
Trans Name:	SAFETY-KLEEN SYSTEMS INC 000798
TSDf Alt EPA ID:	Not reported
TSDf Alt Name:	Not reported
Waste Code Description:	134 - Aqueous solution with <10% total organic residues
RCRA Code:	Not reported
Meth Code:	H141 - Storage, Bulking, And/Or Transfer Off Site--No Treatment/Reovery (H010-H129) Or (H131-H135)
Quantity Tons:	0.252
Waste Quantity:	60
Quantity Unit:	G
Additional Code 1:	Not reported
Additional Code 2:	Not reported
Additional Code 3:	Not reported
Additional Code 4:	Not reported
Additional Code 5:	Not reported
Shipment Date:	20060804
Creation Date:	9/28/2006 18:30:56
Receipt Date:	20060808
Manifest ID:	25033597
Trans EPA ID:	TXR000050930
Trans Name:	SAFETY KLEEN SYSTEMS INC
Trans 2 EPA ID:	Not reported
Trans 2 Name:	Not reported
TSDf EPA ID:	CAT000613893
Trans Name:	SAFETY KLEEN SYSTEMS INC
TSDf Alt EPA ID:	CAT000613893
TSDf Alt Name:	Not reported
Waste Code Description:	134 - Aqueous solution with <10% total organic residues
RCRA Code:	Not reported
Meth Code:	H01 - Transfer Station
Quantity Tons:	0.189
Waste Quantity:	45
Quantity Unit:	G
Additional Code 1:	Not reported
Additional Code 2:	Not reported
Additional Code 3:	Not reported
Additional Code 4:	Not reported
Additional Code 5:	Not reported
Additional Info:	
Year:	2010
Gen EPA ID:	CAD982464232
Shipment Date:	20100503
Creation Date:	8/6/2010 18:30:48
Receipt Date:	20100504
Manifest ID:	007025881JJK
Trans EPA ID:	CAR000172460
Trans Name:	ENVIRONMENTAL LOGISTICS INC
Trans 2 EPA ID:	Not reported
Trans 2 Name:	Not reported
TSDf EPA ID:	CAD982444481

Map ID
Direction
Distance
Elevation

MAP FINDINGS

Site

Database(s)

EDR ID Number
EPA ID Number

GERALD CRAWFORD COMPANY (Continued)

1000148758

Trans Name: FILTER RECYCLING SERVICES INC
TSDf Alt EPA ID: Not reported
TSDf Alt Name: Not reported
Waste Code Description: 331 - Off-specification, aged, or surplus organics
RCRA Code: Not reported
Meth Code: H141 - Storage, Bulking, And/Or Transfer Off Site--No Treatment/Reovery (H010-H129) Or (H131-H135)

Quantity Tons: 0.495
Waste Quantity: 150
Quantity Unit: G
Additional Code 1: Not reported
Additional Code 2: Not reported
Additional Code 3: Not reported
Additional Code 4: Not reported
Additional Code 5: Not reported

Shipment Date: 20100105
Creation Date: 7/20/2010 18:30:17
Receipt Date: 20100113
Manifest ID: 002353716SKS
Trans EPA ID: TXR000050930
Trans Name: SAFETY-KLEEN SYSTEMS INC
Trans 2 EPA ID: Not reported
Trans 2 Name: Not reported
TSDf EPA ID: CAT000613893
Trans Name: SAFETY-KLEEN SYSTEMS INC
TSDf Alt EPA ID: Not reported
TSDf Alt Name: Not reported
Waste Code Description: 134 - Aqueous solution with <10% total organic residues
RCRA Code: Not reported
Meth Code: H141 - Storage, Bulking, And/Or Transfer Off Site--No Treatment/Reovery (H010-H129) Or (H131-H135)

Quantity Tons: 0.3318
Waste Quantity: 79
Quantity Unit: G
Additional Code 1: Not reported
Additional Code 2: Not reported
Additional Code 3: Not reported
Additional Code 4: Not reported
Additional Code 5: Not reported

Additional Info:
Year: 2002
Gen EPA ID: CAD982464232

Shipment Date: 20021213
Creation Date: 4/1/2003 18:31:07
Receipt Date: 20021220
Manifest ID: 20117980
Trans EPA ID: CAD982413262
Trans Name: Not reported
Trans 2 EPA ID: Not reported
Trans 2 Name: Not reported
TSDf EPA ID: CAD028409019
Trans Name: Not reported
TSDf Alt EPA ID: Not reported
TSDf Alt Name: Not reported

Map ID
Direction
Distance
Elevation

MAP FINDINGS

Site

Database(s)

EDR ID Number
EPA ID Number

GERALD CRAWFORD COMPANY (Continued)

1000148758

Waste Code Description: 343 - Unspecified organic liquid mixture
RCRA Code: Not reported
Meth Code: H01 - Transfer Station
Quantity Tons: 0.187
Waste Quantity: 55
Quantity Unit: G
Additional Code 1: Not reported
Additional Code 2: Not reported
Additional Code 3: Not reported
Additional Code 4: Not reported
Additional Code 5: Not reported

Shipment Date: 20021009
Creation Date: 6/22/2003 18:31:12
Receipt Date: 20021016
Manifest ID: 21088023
Trans EPA ID: CAD982413262
Trans Name: Not reported
Trans 2 EPA ID: CAD980585293
Trans 2 Name: Not reported
TSDf EPA ID: AZD980892731
Trans Name: Not reported
TSDf Alt EPA ID: Not reported
TSDf Alt Name: Not reported
Waste Code Description: 343 - Unspecified organic liquid mixture
RCRA Code: Not reported
Meth Code: R01 - Recycler
Quantity Tons: 0.374
Waste Quantity: 110
Quantity Unit: G
Additional Code 1: Not reported
Additional Code 2: Not reported
Additional Code 3: Not reported
Additional Code 4: Not reported
Additional Code 5: Not reported

Shipment Date: 20020604
Creation Date: 2/21/2003 10:41:38
Receipt Date: 20020618
Manifest ID: 21083557
Trans EPA ID: CAD982413262
Trans Name: Not reported
Trans 2 EPA ID: CAD980585293
Trans 2 Name: Not reported
TSDf EPA ID: AZD980892731
Trans Name: Not reported
TSDf Alt EPA ID: Not reported
TSDf Alt Name: Not reported
Waste Code Description: 342 - Organic liquids with metals (see 121
RCRA Code: Not reported
Meth Code: R01 - Recycler
Quantity Tons: 0.22935
Waste Quantity: 55
Quantity Unit: G
Additional Code 1: Not reported
Additional Code 2: Not reported
Additional Code 3: Not reported

Map ID
Direction
Distance
Elevation

MAP FINDINGS

Site

Database(s)

EDR ID Number
EPA ID Number

GERALD CRAWFORD COMPANY (Continued)

1000148758

Additional Code 4:	Not reported
Additional Code 5:	Not reported
Shipment Date:	20020531
Creation Date:	7/19/2002 15:54:46
Receipt Date:	20020605
Manifest ID:	21734599
Trans EPA ID:	SCR000075150
Trans Name:	Not reported
Trans 2 EPA ID:	Not reported
Trans 2 Name:	Not reported
TSDf EPA ID:	CAT000613893
Trans Name:	Not reported
TSDf Alt EPA ID:	Not reported
TSDf Alt Name:	Not reported
Waste Code Description:	134 - Aqueous solution with <10% total organic residues
RCRA Code:	Not reported
Meth Code:	H01 - Transfer Station
Quantity Tons:	0.168
Waste Quantity:	40
Quantity Unit:	G
Additional Code 1:	Not reported
Additional Code 2:	Not reported
Additional Code 3:	Not reported
Additional Code 4:	Not reported
Additional Code 5:	Not reported
Shipment Date:	20020517
Creation Date:	2/21/2003 10:41:38
Receipt Date:	20020531
Manifest ID:	21083593
Trans EPA ID:	CAD982413262
Trans Name:	Not reported
Trans 2 EPA ID:	CAD980585293
Trans 2 Name:	Not reported
TSDf EPA ID:	AZD980892731
Trans Name:	Not reported
TSDf Alt EPA ID:	Not reported
TSDf Alt Name:	Not reported
Waste Code Description:	135 - Unspecified aqueous solution
RCRA Code:	Not reported
Meth Code:	R01 - Recycler
Quantity Tons:	0.231
Waste Quantity:	55
Quantity Unit:	G
Additional Code 1:	Not reported
Additional Code 2:	Not reported
Additional Code 3:	Not reported
Additional Code 4:	Not reported
Additional Code 5:	Not reported
Shipment Date:	20020301
Creation Date:	1/14/2003 18:31:21
Receipt Date:	20020318
Manifest ID:	21083404
Trans EPA ID:	CAD982413262
Trans Name:	Not reported

Map ID
Direction
Distance
Elevation

MAP FINDINGS

Site

Database(s)

EDR ID Number
EPA ID Number

GERALD CRAWFORD COMPANY (Continued)

1000148758

Trans 2 EPA ID: CAD980585293
Trans 2 Name: Not reported
TSDf EPA ID: AZD980892731
Trans Name: Not reported
TSDf Alt EPA ID: Not reported
TSDf Alt Name: Not reported
Waste Code Description: 343 - Unspecified organic liquid mixture
RCRA Code: Not reported
Meth Code: R01 - Recycler
Quantity Tons: 0.187
Waste Quantity: 55
Quantity Unit: G
Additional Code 1: Not reported
Additional Code 2: Not reported
Additional Code 3: Not reported
Additional Code 4: Not reported
Additional Code 5: Not reported

Shipment Date: 20020212
Creation Date: 6/7/2002 18:30:54
Receipt Date: 20020214
Manifest ID: 21493162
Trans EPA ID: SCR000075150
Trans Name: Not reported
Trans 2 EPA ID: Not reported
Trans 2 Name: Not reported
TSDf EPA ID: CAT000613893
Trans Name: Not reported
TSDf Alt EPA ID: Not reported
TSDf Alt Name: Not reported
Waste Code Description: 134 - Aqueous solution with <10% total organic residues
RCRA Code: Not reported
Meth Code: H01 - Transfer Station
Quantity Tons: 0.252
Waste Quantity: 60
Quantity Unit: G
Additional Code 1: Not reported
Additional Code 2: Not reported
Additional Code 3: Not reported
Additional Code 4: Not reported
Additional Code 5: Not reported

WIP:

Name: GERALD L. CRAWFORD
Address: 3031 Thornton Ave
City,State,Zip: BURBANK, CA 91504
Region: 4
File Number: 104.1199
File Status: Historical
Staff: DBACHARO
Facility Suite: Not reported

CERS:

Name: CRAWFORD PRINTING, INC.
Address: 3031 THORNTON AVENUE
City,State,Zip: BURBANK, CA 91504-3125

Map ID
Direction
Distance
Elevation

MAP FINDINGS

Site

Database(s)

EDR ID Number
EPA ID Number

GERALD CRAWFORD COMPANY (Continued)

1000148758

Site ID: 469935
CERS ID: 110002817211
CERS Description: US EPA Air Emission Inventory System (EIS)
Affiliation:
Affiliation Type Desc: Environmental Contact
Entity Name: ENVIR MGMT
Entity Title: Not reported
Affiliation Address: 3031 THORNTON AVE
Affiliation City: BURBANK
Affiliation State: CA
Affiliation Country: Not reported
Affiliation Zip: Not reported
Affiliation Phone: Not reported

HWTS:

Name: CRAWFORD PRINTING
Address: 3031 THORNTON AVE
Address 2: Not reported
City,State,Zip: BURBANK, CA 915040000
EPA ID: CAD982464232
Inactive Date: 06/30/2010
Create Date: 06/15/1989
Last Act Date: 08/05/2011
Mailing Name: Not reported
Mailing Address: 3031 THORNTON AVE
Mailing Address 2: Not reported
Mailing City,State,Zip: BURBANK, CA 915043125
Owner Name: GERALD LEE CRAWFORD
Owner Address: 3031 THORNTON AVE
Owner Address 2: Not reported
Owner City,State,Zip: BURBANK, CA 915040000
Contact Name: BRUCE BASURA
Contact Address: 3031 THORNTON AVE
Contact Address 2: Not reported
City,State,Zip: BURBANK, CA 915040000

NAICS:

EPA ID: CAD982464232
Create Date: 2004-10-20 10:23:57.043
NAICS Code: 323114
NAICS Description: Quick Printing
Issued EPA ID Date: 1989-06-15 00:00:00
Inactive Date: 2010-06-30 00:00:00
Facility Name: CRAWFORD PRINTING
Facility Address: 3031 THORNTON AVE
Facility Address 2: Not reported
Facility City: BURBANK
Facility County: Not reported
Facility State: CA
Facility Zip: 915040000

Map ID
 Direction
 Distance
 Elevation

MAP FINDINGS

Site

Database(s)

EDR ID Number
 EPA ID Number

G37
SW
 < 1/8
 0.055 mi.
 293 ft.

LOCKHEED MARTIN CORP
3401 W EMPIRE AVE
BURBANK, CA 91504

Site 1 of 2 in cluster G

RCRA-SQG 1000993842
FINDS CAD982503757
ECHO

Relative:
Lower

RCRA-SQG:

Actual:
671 ft.

Date Form Received by Agency:	1996-09-01 00:00:00.0
Handler Name:	LOCKHEED MARTIN CORP
Handler Address:	3401 W EMPIRE AVE
Handler City,State,Zip:	BURBANK, CA 91504
EPA ID:	CAD982503757
Contact Name:	Not reported
Contact Address:	Not reported
Contact City,State,Zip:	Not reported
Contact Telephone:	Not reported
Contact Fax:	Not reported
Contact Email:	Not reported
Contact Title:	Not reported
EPA Region:	09
Land Type:	Private
Federal Waste Generator Description:	Small Quantity Generator
Non-Notifier:	Not reported
Biennial Report Cycle:	Not reported
Accessibility:	Not reported
Active Site Indicator:	Handler Activities
State District Owner:	CA
State District:	3
Mailing Address:	3401 W EMPIRE AVE
Mailing City,State,Zip:	BURBANK, CA 91504
Owner Name:	Not reported
Owner Type:	Not reported
Operator Name:	NOT REQUIRED
Operator Type:	Private
Short-Term Generator Activity:	No
Importer Activity:	No
Mixed Waste Generator:	No
Transporter Activity:	No
Transfer Facility Activity:	No
Recycler Activity with Storage:	No
Small Quantity On-Site Burner Exemption:	No
Smelting Melting and Refining Furnace Exemption:	No
Underground Injection Control:	No
Off-Site Waste Receipt:	No
Universal Waste Indicator:	No
Universal Waste Destination Facility:	No
Federal Universal Waste:	No
Active Site Fed-Reg Treatment Storage and Disposal Facility:	Not reported
Active Site Converter Treatment storage and Disposal Facility:	Not reported
Active Site State-Reg Treatment Storage and Disposal Facility:	Not reported
Active Site State-Reg Handler:	---
Federal Facility Indicator:	Not reported
Hazardous Secondary Material Indicator:	NN
Sub-Part K Indicator:	Not reported
Commercial TSD Indicator:	No
Treatment Storage and Disposal Type:	Not reported
2018 GPRA Permit Baseline:	Not on the Baseline
2018 GPRA Renewals Baseline:	Not on the Baseline
Permit Renewals Workload Universe:	Not reported

Map ID
 Direction
 Distance
 Elevation

MAP FINDINGS

Site

Database(s)

EDR ID Number
 EPA ID Number

LOCKHEED MARTIN CORP (Continued)

1000993842

Permit Workload Universe:	Not reported
Permit Progress Universe:	Not reported
Post-Closure Workload Universe:	Not reported
Closure Workload Universe:	Not reported
202 GPRA Corrective Action Baseline:	No
Corrective Action Workload Universe:	No
Subject to Corrective Action Universe:	No
Non-TSDFs Where RCRA CA has Been Imposed Universe:	No
TSDFs Potentially Subject to CA Under 3004 (u)/(v) Universe:	No
TSDFs Only Subject to CA under Discretionary Auth Universe:	No
Corrective Action Priority Ranking:	No NCAPS ranking
Environmental Control Indicator:	No
Institutional Control Indicator:	No
Human Exposure Controls Indicator:	N/A
Groundwater Controls Indicator:	N/A
Operating TSDF Universe:	Not reported
Full Enforcement Universe:	Not reported
Significant Non-Complier Universe:	No
Unaddressed Significant Non-Complier Universe:	No
Addressed Significant Non-Complier Universe:	No
Significant Non-Complier With a Compliance Schedule Universe:	No
Financial Assurance Required:	Not reported
Handler Date of Last Change:	2006-09-05 00:00:00.0
Recognized Trader-Importer:	No
Recognized Trader-Exporter:	No
Importer of Spent Lead Acid Batteries:	No
Exporter of Spent Lead Acid Batteries:	No
Recycler Activity Without Storage:	Not reported
Manifest Broker:	Not reported
Sub-Part P Indicator:	Not reported

Handler - Owner Operator:

Owner/Operator Indicator:	Operator
Owner/Operator Name:	NOT REQUIRED
Legal Status:	Private
Date Became Current:	Not reported
Date Ended Current:	Not reported
Owner/Operator Address:	NOT REQUIRED
Owner/Operator City,State,Zip:	NOT REQUIRED, ME 99999
Owner/Operator Telephone:	415-555-1212
Owner/Operator Telephone Ext:	Not reported
Owner/Operator Fax:	Not reported
Owner/Operator Email:	Not reported

Owner/Operator Indicator:	Operator
Owner/Operator Name:	NOT REQUIRED
Legal Status:	Private
Date Became Current:	Not reported
Date Ended Current:	Not reported
Owner/Operator Address:	NOT REQUIRED
Owner/Operator City,State,Zip:	NOT REQUIRED, ME 99999
Owner/Operator Telephone:	415-555-1212
Owner/Operator Telephone Ext:	Not reported
Owner/Operator Fax:	Not reported
Owner/Operator Email:	Not reported

Map ID
Direction
Distance
Elevation

MAP FINDINGS

Site

Database(s)

EDR ID Number
EPA ID Number

LOCKHEED MARTIN CORP (Continued)

1000993842

Owner/Operator Indicator: Owner
Owner/Operator Name: LOCKHEED CORPORATION
Legal Status: Private
Date Became Current: Not reported
Date Ended Current: Not reported
Owner/Operator Address: 2550 N HOLLYWOOD WY STE 506
Owner/Operator City,State,Zip: BURBANK, CA 91505
Owner/Operator Telephone: 818-847-6927
Owner/Operator Telephone Ext: Not reported
Owner/Operator Fax: Not reported
Owner/Operator Email: Not reported

Historic Generators:

Receive Date: 1996-09-01 00:00:00.0
Handler Name: LOCKHEED MARTIN CORP
Federal Waste Generator Description: Large Quantity Generator
State District Owner: CA
Large Quantity Handler of Universal Waste: No
Recognized Trader Importer: No
Recognized Trader Exporter: No
Spent Lead Acid Battery Importer: No
Spent Lead Acid Battery Exporter: No
Current Record: No
Non Storage Recycler Activity: Not reported
Electronic Manifest Broker: Not reported

Receive Date: 1996-09-01 00:00:00.0
Handler Name: LOCKHEED MARTIN CORP
Federal Waste Generator Description: Small Quantity Generator
State District Owner: CA
Large Quantity Handler of Universal Waste: No
Recognized Trader Importer: No
Recognized Trader Exporter: No
Spent Lead Acid Battery Importer: No
Spent Lead Acid Battery Exporter: No
Current Record: Yes
Non Storage Recycler Activity: Not reported
Electronic Manifest Broker: Not reported

Receive Date: 1995-04-25 00:00:00.0
Handler Name: LOCKHEED MARTIN CORP
Federal Waste Generator Description: Large Quantity Generator
State District Owner: CA
Large Quantity Handler of Universal Waste: No
Recognized Trader Importer: No
Recognized Trader Exporter: No
Spent Lead Acid Battery Importer: No
Spent Lead Acid Battery Exporter: No
Current Record: No
Non Storage Recycler Activity: Not reported
Electronic Manifest Broker: Not reported

Receive Date: 1992-03-31 00:00:00.0
Handler Name: LOCKHEED ADVANCED DEVELOPMENT COMPANY
Federal Waste Generator Description: Large Quantity Generator
State District Owner: Not reported
Large Quantity Handler of Universal Waste: No

Map ID
Direction
Distance
Elevation

MAP FINDINGS

Site

Database(s)

EDR ID Number
EPA ID Number

LOCKHEED MARTIN CORP (Continued)

1000993842

Recognized Trader Importer: No
Recognized Trader Exporter: No
Spent Lead Acid Battery Importer: No
Spent Lead Acid Battery Exporter: No
Current Record: No
Non Storage Recycler Activity: Not reported
Electronic Manifest Broker: Not reported

Receive Date: 1994-03-29 00:00:00.0
Handler Name: LOCKHEED ADVANCED DEVELOPMENT
Federal Waste Generator Description: Large Quantity Generator
State District Owner: Not reported
Large Quantity Handler of Universal Waste: No
Recognized Trader Importer: No
Recognized Trader Exporter: No
Spent Lead Acid Battery Importer: No
Spent Lead Acid Battery Exporter: No
Current Record: No
Non Storage Recycler Activity: Not reported
Electronic Manifest Broker: Not reported

List of NAICS Codes and Descriptions:

NAICS Code: 336411
NAICS Description: AIRCRAFT MANUFACTURING

Facility Has Received Notices of Violations:

Violations: No Violations Found

Evaluation Action Summary:

Evaluations: No Evaluations Found

FINDS:

Registry ID: 110008280001

Click Here:

Environmental Interest/Information System:

RCRAInfo is a national information system that supports the Resource Conservation and Recovery Act (RCRA) program through the tracking of events and activities related to facilities that generate, transport, and treat, store, or dispose of hazardous waste. RCRAInfo allows RCRA program staff to track the notification, permit, compliance, and corrective action activities required under RCRA.

[Click this hyperlink](#) while viewing on your computer to access additional FINDS: detail in the EDR Site Report.

ECHO:

Envid: 1000993842
Registry ID: 110008280001
DFR URL: <http://echo.epa.gov/detailed-facility-report?fid=110008280001>
Name: LOCKHEED MARTIN CORP
Address: 3401 W EMPIRE AVE
City,State,Zip: BURBANK, CA 91504

Map ID
Direction
Distance
Elevation

MAP FINDINGS

Site

Database(s)

EDR ID Number
EPA ID Number

G38
SW
< 1/8
0.055 mi.
293 ft.

LOCKHEED A-1 EAST
3401 W EMPIRE AVE
BURBANK, CA 91505
Site 2 of 2 in cluster G

CPS-SLIC **S106484476**
WIP **N/A**
CERS

Relative:
Lower
Actual:
671 ft.

CPS-SLIC:
Name: LOCKHEED A-1 EAST
Address: 3401 W. EMPIRE AVE.
City,State,Zip: BURBANK, CA 91505
Region: STATE
Facility Status: Open - Site Assessment
Status Date: 07/17/1996
Global Id: SL603798651
Lead Agency: LOS ANGELES RWQCB (REGION 4)
Lead Agency Case Number: Not reported
Latitude: 34.1927420742228
Longitude: -118.348338748688
Case Type: Cleanup Program Site
Case Worker: AF
Local Agency: Not reported
RB Case Number: 104.5154
File Location: Regional Board
Potential Media Affected: Aquifer used for drinking water supply
Potential Contaminants of Concern: Total Petroleum Hydrocarbons (TPH)
Site History: Excavation between 1989 -1996 removed TPH and VOC-impacted soil. SVE operation across the A-1 area in 1997, and between 1999-2009 removed approximately 32,000 lbs of VOCs.

[Click here to access the California GeoTracker records for this facility:](#)

WIP:
Name: LOCKHEED A-1 EAST
Address: 3401 W Empire Ave
City,State,Zip: BURBANK, CA 91505
Region: 4
File Number: 104.5154
File Status: Historical
Staff: ACARLOS
Facility Suite: Not reported

CERS:
Name: LOCKHEED A-1 EAST
Address: 3401 W. EMPIRE AVE.
City,State,Zip: BURBANK, CA 91505
Site ID: 252757
CERS ID: SL603798651
CERS Description: Cleanup Program Site

Affiliation:
Affiliation Type Desc: Regional Board Caseworker
Entity Name: Anita FANG - LOS ANGELES RWQCB (REGION 4)
Entity Title: Not reported
Affiliation Address: 320 West 4th Street, Suite 200
Affiliation City: LOS ANGELES
Affiliation State: CA
Affiliation Country: Not reported
Affiliation Zip: Not reported
Affiliation Phone: 2135766730

Map ID
 Direction
 Distance
 Elevation

MAP FINDINGS

Site

Database(s)

EDR ID Number
 EPA ID Number

Map ID Direction Distance Elevation	Site	Database(s)	EDR ID Number EPA ID Number
E39 East < 1/8 0.057 mi. 302 ft.	3100 PARTNERS LLC 2333 N ONTARIO ST BURBANK, CA 91504 Site 3 of 5 in cluster E	RCRA NonGen / NLR	1026052151 CAC003059044
Relative: Lower Actual: 669 ft.	<p>RCRA NonGen / NLR:</p> <p>Date Form Received by Agency: 3100 PARTNERS LLC</p> <p>Handler Name: 3100 PARTNERS LLC</p> <p>Handler Address: 2333 N ONTARIO ST</p> <p>Handler City,State,Zip: BURBANK, CA 91504-3110</p> <p>EPA ID: CAC003059044</p> <p>Contact Name: DOUG KEEDER</p> <p>Contact Address: 2333 N ONTARIO ST</p> <p>Contact City,State,Zip: BURBANK, CA 91504-3110</p> <p>Contact Telephone: 818-563-2600</p> <p>Contact Fax: Not reported</p> <p>Contact Email: DOUGK@WORTHE.COM</p> <p>Contact Title: Not reported</p> <p>EPA Region: 09</p> <p>Land Type: Not reported</p> <p>Federal Waste Generator Description: Not a generator, verified</p> <p>Non-Notifier: Not reported</p> <p>Biennial Report Cycle: Not reported</p> <p>Accessibility: Not reported</p> <p>Active Site Indicator: Not reported</p> <p>State District Owner: Not reported</p> <p>State District: Not reported</p> <p>Mailing Address: 2333 N ONTARIO ST</p> <p>Mailing City,State,Zip: BURBANK, CA 91504-3110</p> <p>Owner Name: DOUG KEEDER</p> <p>Owner Type: Other</p> <p>Operator Name: DOUG KEEDER</p> <p>Operator Type: Other</p> <p>Short-Term Generator Activity: No</p> <p>Importer Activity: No</p> <p>Mixed Waste Generator: No</p> <p>Transporter Activity: No</p> <p>Transfer Facility Activity: No</p> <p>Recycler Activity with Storage: No</p> <p>Small Quantity On-Site Burner Exemption: No</p> <p>Smelting Melting and Refining Furnace Exemption: No</p> <p>Underground Injection Control: No</p> <p>Off-Site Waste Receipt: No</p> <p>Universal Waste Indicator: No</p> <p>Universal Waste Destination Facility: No</p> <p>Federal Universal Waste: No</p> <p>Active Site Fed-Reg Treatment Storage and Disposal Facility: Not reported</p> <p>Active Site Converter Treatment storage and Disposal Facility: Not reported</p> <p>Active Site State-Reg Treatment Storage and Disposal Facility: Not reported</p> <p>Active Site State-Reg Handler: ---</p> <p>Federal Facility Indicator: Not reported</p> <p>Hazardous Secondary Material Indicator: N</p> <p>Sub-Part K Indicator: Not reported</p> <p>Commercial TSD Indicator: No</p> <p>Treatment Storage and Disposal Type: Not reported</p> <p>2018 GPRA Permit Baseline: Not on the Baseline</p> <p>2018 GPRA Renewals Baseline: Not on the Baseline</p> <p>Permit Renewals Workload Universe: Not reported</p>		

Map ID
 Direction
 Distance
 Elevation

MAP FINDINGS

Site

Database(s)

EDR ID Number
 EPA ID Number

3100 PARTNERS LLC (Continued)

1026052151

Permit Workload Universe:	Not reported
Permit Progress Universe:	Not reported
Post-Closure Workload Universe:	Not reported
Closure Workload Universe:	Not reported
202 GPRA Corrective Action Baseline:	No
Corrective Action Workload Universe:	No
Subject to Corrective Action Universe:	No
Non-TSDFs Where RCRA CA has Been Imposed Universe:	No
TSDFs Potentially Subject to CA Under 3004 (u)/(v) Universe:	No
TSDFs Only Subject to CA under Discretionary Auth Universe:	No
Corrective Action Priority Ranking:	No NCAPS ranking
Environmental Control Indicator:	No
Institutional Control Indicator:	No
Human Exposure Controls Indicator:	N/A
Groundwater Controls Indicator:	N/A
Operating TSDF Universe:	Not reported
Full Enforcement Universe:	Not reported
Significant Non-Complier Universe:	No
Unaddressed Significant Non-Complier Universe:	No
Addressed Significant Non-Complier Universe:	No
Significant Non-Complier With a Compliance Schedule Universe:	No
Financial Assurance Required:	Not reported
Handler Date of Last Change:	2020-03-13 17:51:35.0
Recognized Trader-Importer:	No
Recognized Trader-Exporter:	No
Importer of Spent Lead Acid Batteries:	No
Exporter of Spent Lead Acid Batteries:	No
Recycler Activity Without Storage:	No
Manifest Broker:	No
Sub-Part P Indicator:	No

Handler - Owner Operator:

Owner/Operator Indicator:	Operator
Owner/Operator Name:	DOUG KEEDER
Legal Status:	Other
Date Became Current:	Not reported
Date Ended Current:	Not reported
Owner/Operator Address:	2333 N ONTARIO ST
Owner/Operator City,State,Zip:	BURBANK, CA 91504-3110
Owner/Operator Telephone:	818-563-2600
Owner/Operator Telephone Ext:	Not reported
Owner/Operator Fax:	Not reported
Owner/Operator Email:	Not reported

Owner/Operator Indicator:	Owner
Owner/Operator Name:	DOUG KEEDER
Legal Status:	Other
Date Became Current:	Not reported
Date Ended Current:	Not reported
Owner/Operator Address:	2333 N ONTARIO ST
Owner/Operator City,State,Zip:	BURBANK, CA 91504-3110
Owner/Operator Telephone:	818-563-2600
Owner/Operator Telephone Ext:	Not reported
Owner/Operator Fax:	Not reported
Owner/Operator Email:	Not reported

Map ID
 Direction
 Distance
 Elevation

MAP FINDINGS

Site

Database(s)

EDR ID Number
 EPA ID Number

3100 PARTNERS LLC (Continued)

1026052151

Historic Generators:

Receive Date:	2020-03-06 00:00:00.0
Handler Name:	3100 PARTNERS LLC
Federal Waste Generator Description:	Not a generator, verified
State District Owner:	Not reported
Large Quantity Handler of Universal Waste:	No
Recognized Trader Importer:	No
Recognized Trader Exporter:	No
Spent Lead Acid Battery Importer:	No
Spent Lead Acid Battery Exporter:	No
Current Record:	Yes
Non Storage Recycler Activity:	Not reported
Electronic Manifest Broker:	Not reported

List of NAICS Codes and Descriptions:

NAICS Code:	531312
NAICS Description:	NONRESIDENTIAL PROPERTY MANAGERS

Facility Has Received Notices of Violations:

Violations:	No Violations Found
-------------	---------------------

Evaluation Action Summary:

Evaluations:	No Evaluations Found
--------------	----------------------

H40
ESE
< 1/8
0.059 mi.
313 ft.

3100 PARTNERS, LLC
2255 N ONTARIO ST STE 105
BURBANK, CA 91504

RCRA NonGen / NLR

1026474423
CAC003080122

Site 1 of 2 in cluster H

Relative:
Lower
Actual:
664 ft.

RCRA NonGen / NLR:	
Date Form Received by Agency:	2020-08-20 00:00:00.0
Handler Name:	3100 PARTNERS, LLC
Handler Address:	2255 N ONTARIO ST STE 105
Handler City,State,Zip:	BURBANK, CA 91504
EPA ID:	CAC003080122
Contact Name:	HISAKO UYEDA
Contact Address:	2255 N ONTARIO ST STE 105
Contact City,State,Zip:	BURBANK, CA 91504
Contact Telephone:	818-563-2600
Contact Fax:	818-567-2118
Contact Email:	DOUGK@WORTHE.COM
Contact Title:	Not reported
EPA Region:	09
Land Type:	Not reported
Federal Waste Generator Description:	Not a generator, verified
Non-Notifier:	Not reported
Biennial Report Cycle:	Not reported
Accessibility:	Not reported
Active Site Indicator:	Not reported
State District Owner:	Not reported
State District:	Not reported
Mailing Address:	2255 N ONTARIO ST STE 105
Mailing City,State,Zip:	BURBANK, CA 91504
Owner Name:	3100 PARTNERS, LLC

Map ID
 Direction
 Distance
 Elevation

MAP FINDINGS

Site

Database(s)

EDR ID Number
 EPA ID Number

3100 PARTNERS, LLC (Continued)

1026474423

Owner Type:	Other
Operator Name:	HISAKO UYEDA
Operator Type:	Other
Short-Term Generator Activity:	No
Importer Activity:	No
Mixed Waste Generator:	No
Transporter Activity:	No
Transfer Facility Activity:	No
Recycler Activity with Storage:	No
Small Quantity On-Site Burner Exemption:	No
Smelting Melting and Refining Furnace Exemption:	No
Underground Injection Control:	No
Off-Site Waste Receipt:	No
Universal Waste Indicator:	No
Universal Waste Destination Facility:	No
Federal Universal Waste:	No
Active Site Fed-Reg Treatment Storage and Disposal Facility:	Not reported
Active Site Converter Treatment storage and Disposal Facility:	Not reported
Active Site State-Reg Treatment Storage and Disposal Facility:	Not reported
Active Site State-Reg Handler:	---
Federal Facility Indicator:	Not reported
Hazardous Secondary Material Indicator:	N
Sub-Part K Indicator:	Not reported
Commercial TSD Indicator:	No
Treatment Storage and Disposal Type:	Not reported
2018 GPRA Permit Baseline:	Not on the Baseline
2018 GPRA Renewals Baseline:	Not on the Baseline
Permit Renewals Workload Universe:	Not reported
Permit Workload Universe:	Not reported
Permit Progress Universe:	Not reported
Post-Closure Workload Universe:	Not reported
Closure Workload Universe:	Not reported
202 GPRA Corrective Action Baseline:	No
Corrective Action Workload Universe:	No
Subject to Corrective Action Universe:	No
Non-TSDs Where RCRA CA has Been Imposed Universe:	No
TSDs Potentially Subject to CA Under 3004 (u)/(v) Universe:	No
TSDs Only Subject to CA under Discretionary Auth Universe:	No
Corrective Action Priority Ranking:	No NCAPS ranking
Environmental Control Indicator:	No
Institutional Control Indicator:	No
Human Exposure Controls Indicator:	N/A
Groundwater Controls Indicator:	N/A
Operating TSD Universe:	Not reported
Full Enforcement Universe:	Not reported
Significant Non-Complier Universe:	No
Unaddressed Significant Non-Complier Universe:	No
Addressed Significant Non-Complier Universe:	No
Significant Non-Complier With a Compliance Schedule Universe:	No
Financial Assurance Required:	Not reported
Handler Date of Last Change:	2020-09-04 15:30:59.0
Recognized Trader-Importer:	No
Recognized Trader-Exporter:	No
Importer of Spent Lead Acid Batteries:	No
Exporter of Spent Lead Acid Batteries:	No
Recycler Activity Without Storage:	No
Manifest Broker:	No

Map ID
Direction
Distance
Elevation

MAP FINDINGS

Site

Database(s)

EDR ID Number
EPA ID Number

3100 PARTNERS, LLC (Continued)

1026474423

Sub-Part P Indicator: No

Handler - Owner Operator:

Owner/Operator Indicator: Operator
Owner/Operator Name: HISAKO UYEDA
Legal Status: Other
Date Became Current: Not reported
Date Ended Current: Not reported
Owner/Operator Address: 2255 N ONTARIO ST STE 105
Owner/Operator City,State,Zip: BURBANK, CA 91504
Owner/Operator Telephone: 818-563-2600
Owner/Operator Telephone Ext: Not reported
Owner/Operator Fax: Not reported
Owner/Operator Email: Not reported

Owner/Operator Indicator: Owner
Owner/Operator Name: 3100 PARTNERS, LLC
Legal Status: Other
Date Became Current: Not reported
Date Ended Current: Not reported
Owner/Operator Address: 2255 N ONTARIO ST STE 105
Owner/Operator City,State,Zip: BURBANK, CA 91504
Owner/Operator Telephone: 818-563-2600
Owner/Operator Telephone Ext: Not reported
Owner/Operator Fax: Not reported
Owner/Operator Email: Not reported

Historic Generators:

Receive Date: 2020-08-20 00:00:00.0
Handler Name: 3100 PARTNERS, LLC
Federal Waste Generator Description: Not a generator, verified
State District Owner: Not reported
Large Quantity Handler of Universal Waste: No
Recognized Trader Importer: No
Recognized Trader Exporter: No
Spent Lead Acid Battery Importer: No
Spent Lead Acid Battery Exporter: No
Current Record: Yes
Non Storage Recycler Activity: Not reported
Electronic Manifest Broker: Not reported

List of NAICS Codes and Descriptions:

NAICS Code: 561210
NAICS Description: FACILITIES SUPPORT SERVICES

Facility Has Received Notices of Violations:

Violations: No Violations Found

Evaluation Action Summary:

Evaluations: No Evaluations Found

Map ID
Direction
Distance
Elevation

MAP FINDINGS

Site

Database(s)

EDR ID Number
EPA ID Number

H41
ESE
< 1/8
0.059 mi.
313 ft.

TEXACO OILS INC
2255 N ONTARIO ST 7833
BURBANK, CA 91504

Site 2 of 2 in cluster H

EDR Hist Auto

1021219113
N/A

Relative:
Lower

EDR Hist Auto

Actual:
664 ft.

Year: Name:
2003 TEXACO OILS INC

Type:
Gasoline Service Stations

I42
ENE
< 1/8
0.067 mi.
355 ft.

LOCKHEED MARTIN CORP
311 THORNTON AVE B90
BURBANK, CA 91504

Site 1 of 8 in cluster I

RCRA-SQG
FINDS
ECHO

1000993843
CAD982503815

Relative:
Higher

RCRA-SQG:

Actual:
674 ft.

Date Form Received by Agency: 1996-09-01 00:00:00.0
Handler Name: LOCKHEED MARTIN CORP
Handler Address: 311 THORNTON AVE B90
Handler City,State,Zip: BURBANK, CA 91504
EPA ID: CAD982503815
Contact Name: Not reported
Contact Address: Not reported
Contact City,State,Zip: Not reported
Contact Telephone: Not reported
Contact Fax: Not reported
Contact Email: Not reported
Contact Title: Not reported
EPA Region: 09
Land Type: Private
Federal Waste Generator Description: Small Quantity Generator
Non-Notifier: Not reported
Biennial Report Cycle: Not reported
Accessibility: Not reported
Active Site Indicator: Handler Activities
State District Owner: CA
State District: 3
Mailing Address: 311 THORNTON AVE B90
Mailing City,State,Zip: BURBANK, CA 91504
Owner Name: Not reported
Owner Type: Not reported
Operator Name: NOT REQUIRED
Operator Type: Private
Short-Term Generator Activity: No
Importer Activity: No
Mixed Waste Generator: No
Transporter Activity: No
Transfer Facility Activity: No
Recycler Activity with Storage: No
Small Quantity On-Site Burner Exemption: No
Smelting Melting and Refining Furnace Exemption: No
Underground Injection Control: No
Off-Site Waste Receipt: No
Universal Waste Indicator: No
Universal Waste Destination Facility: No
Federal Universal Waste: No
Active Site Fed-Reg Treatment Storage and Disposal Facility: Not reported
Active Site Converter Treatment storage and Disposal Facility: Not reported

Map ID
 Direction
 Distance
 Elevation

MAP FINDINGS

Site

Database(s)

EDR ID Number
 EPA ID Number

LOCKHEED MARTIN CORP (Continued)

1000993843

Active Site State-Reg Treatment Storage and Disposal Facility:	Not reported
Active Site State-Reg Handler:	---
Federal Facility Indicator:	Not reported
Hazardous Secondary Material Indicator:	NN
Sub-Part K Indicator:	Not reported
Commercial TSD Indicator:	No
Treatment Storage and Disposal Type:	Not reported
2018 GPRA Permit Baseline:	Not on the Baseline
2018 GPRA Renewals Baseline:	Not on the Baseline
Permit Renewals Workload Universe:	Not reported
Permit Workload Universe:	Not reported
Permit Progress Universe:	Not reported
Post-Closure Workload Universe:	Not reported
Closure Workload Universe:	Not reported
202 GPRA Corrective Action Baseline:	No
Corrective Action Workload Universe:	No
Subject to Corrective Action Universe:	No
Non-TSDs Where RCRA CA has Been Imposed Universe:	No
TSDs Potentially Subject to CA Under 3004 (u)/(v) Universe:	No
TSDs Only Subject to CA under Discretionary Auth Universe:	No
Corrective Action Priority Ranking:	No NCAPS ranking
Environmental Control Indicator:	No
Institutional Control Indicator:	No
Human Exposure Controls Indicator:	N/A
Groundwater Controls Indicator:	N/A
Operating TSDF Universe:	Not reported
Full Enforcement Universe:	Not reported
Significant Non-Complier Universe:	No
Unaddressed Significant Non-Complier Universe:	No
Addressed Significant Non-Complier Universe:	No
Significant Non-Complier With a Compliance Schedule Universe:	No
Financial Assurance Required:	Not reported
Handler Date of Last Change:	2002-06-27 03:34:40.0
Recognized Trader-Importer:	No
Recognized Trader-Exporter:	No
Importer of Spent Lead Acid Batteries:	No
Exporter of Spent Lead Acid Batteries:	No
Recycler Activity Without Storage:	Not reported
Manifest Broker:	Not reported
Sub-Part P Indicator:	Not reported

Handler - Owner Operator:

Owner/Operator Indicator:	Owner
Owner/Operator Name:	LOCKHED MARTIN CORP
Legal Status:	Private
Date Became Current:	Not reported
Date Ended Current:	Not reported
Owner/Operator Address:	2550 N HOLLYWOOD WAY STE 506
Owner/Operator City,State,Zip:	BURBANK, CA 91505
Owner/Operator Telephone:	818-847-0501
Owner/Operator Telephone Ext:	Not reported
Owner/Operator Fax:	Not reported
Owner/Operator Email:	Not reported
Owner/Operator Indicator:	Operator
Owner/Operator Name:	NOT REQUIRED

Map ID
Direction
Distance
Elevation

MAP FINDINGS

Site

Database(s)

EDR ID Number
EPA ID Number

LOCKHEED MARTIN CORP (Continued)

1000993843

Legal Status:	Private
Date Became Current:	Not reported
Date Ended Current:	Not reported
Owner/Operator Address:	NOT REQUIRED
Owner/Operator City,State,Zip:	NOT REQUIRED, ME 99999
Owner/Operator Telephone:	415-555-1212
Owner/Operator Telephone Ext:	Not reported
Owner/Operator Fax:	Not reported
Owner/Operator Email:	Not reported

Historic Generators:

Receive Date:	1996-09-01 00:00:00.0
Handler Name:	LOCKHEED MARTIN CORP
Federal Waste Generator Description:	Small Quantity Generator
State District Owner:	CA
Large Quantity Handler of Universal Waste:	No
Recognized Trader Importer:	No
Recognized Trader Exporter:	No
Spent Lead Acid Battery Importer:	No
Spent Lead Acid Battery Exporter:	No
Current Record:	Yes
Non Storage Recycler Activity:	Not reported
Electronic Manifest Broker:	Not reported

Receive Date:	1995-04-26 00:00:00.0
Handler Name:	LOCKHEED MARTIN CORP
Federal Waste Generator Description:	Large Quantity Generator
State District Owner:	CA
Large Quantity Handler of Universal Waste:	No
Recognized Trader Importer:	No
Recognized Trader Exporter:	No
Spent Lead Acid Battery Importer:	No
Spent Lead Acid Battery Exporter:	No
Current Record:	No
Non Storage Recycler Activity:	Not reported
Electronic Manifest Broker:	Not reported

List of NAICS Codes and Descriptions:

NAICS Codes:	No NAICS Codes Found
--------------	----------------------

Facility Has Received Notices of Violations:

Violations:	No Violations Found
-------------	---------------------

Evaluation Action Summary:

Evaluations:	No Evaluations Found
--------------	----------------------

FINDS:

Registry ID:	110008280010
--------------	--------------

Click Here:

Environmental Interest/Information System:

California Hazardous Waste Tracking System - Datamart (HWTS-DATAMART) provides California with information on hazardous waste shipments for

Map ID
 Direction
 Distance
 Elevation

MAP FINDINGS

Site

Database(s)

EDR ID Number
 EPA ID Number

LOCKHEED MARTIN CORP (Continued)

1000993843

generators, transporters, and treatment, storage, and disposal facilities.

RCRAInfo is a national information system that supports the Resource Conservation and Recovery Act (RCRA) program through the tracking of events and activities related to facilities that generate, transport, and treat, store, or dispose of hazardous waste. RCRAInfo allows RCRA program staff to track the notification, permit, compliance, and corrective action activities required under RCRA.

[Click this hyperlink](#) while viewing on your computer to access additional FINDS: detail in the EDR Site Report.

ECHO:

Envid:	1000993843
Registry ID:	110008280010
DFR URL:	http://echo.epa.gov/detailed-facility-report?fid=110008280010
Name:	LOCKHEED MARTIN CORP
Address:	311 THORNTON AVE B90
City,State,Zip:	BURBANK, CA 91504

E43
East
< 1/8
0.076 mi.
399 ft.

CITY OF BURBANK CDD APTS
2302 N ONTARIO ST
BURBANK, CA 91504

RCRA-SQG 1025879436
CAP000086926

Site 4 of 5 in cluster E

Relative:
Lower
Actual:
668 ft.

RCRA-SQG:	
Date Form Received by Agency:	2000-11-17 00:00:00.0
Handler Name:	CITY OF BURBANK CDD APTS
Handler Address:	2302 N ONTARIO ST
Handler City,State,Zip:	BURBANK, CA 91504
EPA ID:	CAP000086926
Contact Name:	BILL TAYLOR
Contact Address:	275 E OLIVE AVE
Contact City,State,Zip:	BURBANK, CA 91502
Contact Telephone:	818-238-5050
Contact Fax:	Not reported
Contact Email:	Not reported
Contact Title:	Not reported
EPA Region:	09
Land Type:	Municipal
Federal Waste Generator Description:	Small Quantity Generator
Non-Notifier:	Not reported
Biennial Report Cycle:	Not reported
Accessibility:	Not reported
Active Site Indicator:	Handler Activities
State District Owner:	Not reported
State District:	Not reported
Mailing Address:	275 E OLIVE AVE
Mailing City,State,Zip:	BURBANK, CA 91502
Owner Name:	CITY OF BURBANK
Owner Type:	Municipal
Operator Name:	Not reported
Operator Type:	Not reported
Short-Term Generator Activity:	No
Importer Activity:	No
Mixed Waste Generator:	No
Transporter Activity:	No

Map ID
 Direction
 Distance
 Elevation

MAP FINDINGS

Site

Database(s)

EDR ID Number
 EPA ID Number

CITY OF BURBANK CDD APTS (Continued)

1025879436

Transfer Facility Activity:	No
Recycler Activity with Storage:	No
Small Quantity On-Site Burner Exemption:	No
Smelting Melting and Refining Furnace Exemption:	No
Underground Injection Control:	No
Off-Site Waste Receipt:	No
Universal Waste Indicator:	No
Universal Waste Destination Facility:	No
Federal Universal Waste:	No
Active Site Fed-Reg Treatment Storage and Disposal Facility:	Not reported
Active Site Converter Treatment storage and Disposal Facility:	Not reported
Active Site State-Reg Treatment Storage and Disposal Facility:	Not reported
Active Site State-Reg Handler:	---
Federal Facility Indicator:	Not reported
Hazardous Secondary Material Indicator:	N
Sub-Part K Indicator:	Not reported
Commercial TSD Indicator:	No
Treatment Storage and Disposal Type:	Not reported
2018 GPRC Permit Baseline:	Not on the Baseline
2018 GPRC Renewals Baseline:	Not on the Baseline
Permit Renewals Workload Universe:	Not reported
Permit Workload Universe:	Not reported
Permit Progress Universe:	Not reported
Post-Closure Workload Universe:	Not reported
Closure Workload Universe:	Not reported
202 GPRC Corrective Action Baseline:	No
Corrective Action Workload Universe:	No
Subject to Corrective Action Universe:	No
Non-TSDs Where RCRA CA has Been Imposed Universe:	No
TSDs Potentially Subject to CA Under 3004 (u)/(v) Universe:	No
TSDs Only Subject to CA under Discretionary Auth Universe:	No
Corrective Action Priority Ranking:	No NCAPS ranking
Environmental Control Indicator:	No
Institutional Control Indicator:	No
Human Exposure Controls Indicator:	N/A
Groundwater Controls Indicator:	N/A
Operating TSD Universe:	Not reported
Full Enforcement Universe:	Not reported
Significant Non-Complier Universe:	No
Unaddressed Significant Non-Complier Universe:	No
Addressed Significant Non-Complier Universe:	No
Significant Non-Complier With a Compliance Schedule Universe:	No
Financial Assurance Required:	Not reported
Handler Date of Last Change:	2002-10-22 12:10:45.0
Recognized Trader-Importer:	No
Recognized Trader-Exporter:	No
Importer of Spent Lead Acid Batteries:	No
Exporter of Spent Lead Acid Batteries:	No
Recycler Activity Without Storage:	No
Manifest Broker:	No
Sub-Part P Indicator:	No

Hazardous Waste Summary:

Waste Code:	D008
Waste Description:	LEAD

Map ID
Direction
Distance
Elevation

MAP FINDINGS

Site

Database(s)

EDR ID Number
EPA ID Number

CITY OF BURBANK CDD APTS (Continued)

1025879436

Handler - Owner Operator:
Owner/Operator Indicator: Owner
Owner/Operator Name: CITY OF BURBANK
Legal Status: Municipal
Date Became Current: Not reported
Date Ended Current: Not reported
Owner/Operator Address: 275 E OLIVE AVE
Owner/Operator City,State,Zip: BURBANK, CA 91502
Owner/Operator Telephone: 818-238-5050
Owner/Operator Telephone Ext: Not reported
Owner/Operator Fax: Not reported
Owner/Operator Email: Not reported

Historic Generators:
Receive Date: 2000-11-17 00:00:00.0
Handler Name: CITY OF BURBANK CDD APTS
Federal Waste Generator Description: Small Quantity Generator
State District Owner: Not reported
Large Quantity Handler of Universal Waste: No
Recognized Trader Importer: No
Recognized Trader Exporter: No
Spent Lead Acid Battery Importer: No
Spent Lead Acid Battery Exporter: No
Current Record: Yes
Non Storage Recycler Activity: Not reported
Electronic Manifest Broker: Not reported

List of NAICS Codes and Descriptions:
NAICS Codes: No NAICS Codes Found

Facility Has Received Notices of Violations:
Violations: No Violations Found

Evaluation Action Summary:
Evaluations: No Evaluations Found

E44
East
< 1/8
0.076 mi.
399 ft.

CITY OF BURBANK C D D A P T S
2306 ONTARIO ST
BURBANK, CA 91504
Site 5 of 5 in cluster E

RCRA-SQG 1025879440
CAP000087486

Relative:
Lower
Actual:
668 ft.

RCRA-SQG:
Date Form Received by Agency: 2000-11-17 00:00:00.0
Handler Name: CITY OF BURBANK C D D A P T S
Handler Address: 2306 ONTARIO ST
Handler City,State,Zip: BURBANK, CA 91504
EPA ID: CAP000087486
Contact Name: BILL TAYLOR
Contact Address: 275 E OLIVE AVE
Contact City,State,Zip: BURBANK, CA 91502
Contact Telephone: 818-238-5050
Contact Fax: Not reported
Contact Email: Not reported

Map ID
 Direction
 Distance
 Elevation

MAP FINDINGS

Site

Database(s)

EDR ID Number
 EPA ID Number

CITY OF BURBANK C D D A P T S (Continued)

1025879440

Contact Title:	Not reported
EPA Region:	09
Land Type:	Municipal
Federal Waste Generator Description:	Small Quantity Generator
Non-Notifier:	Not reported
Biennial Report Cycle:	Not reported
Accessibility:	Not reported
Active Site Indicator:	Handler Activities
State District Owner:	Not reported
State District:	Not reported
Mailing Address:	275 E OLIVE AVE
Mailing City,State,Zip:	BURBANK, CA 91502
Owner Name:	CITY OF BURBANK
Owner Type:	Municipal
Operator Name:	Not reported
Operator Type:	Not reported
Short-Term Generator Activity:	No
Importer Activity:	No
Mixed Waste Generator:	No
Transporter Activity:	No
Transfer Facility Activity:	No
Recycler Activity with Storage:	No
Small Quantity On-Site Burner Exemption:	No
Smelting Melting and Refining Furnace Exemption:	No
Underground Injection Control:	No
Off-Site Waste Receipt:	No
Universal Waste Indicator:	No
Universal Waste Destination Facility:	No
Federal Universal Waste:	No
Active Site Fed-Reg Treatment Storage and Disposal Facility:	Not reported
Active Site Converter Treatment storage and Disposal Facility:	Not reported
Active Site State-Reg Treatment Storage and Disposal Facility:	Not reported
Active Site State-Reg Handler:	---
Federal Facility Indicator:	Not reported
Hazardous Secondary Material Indicator:	N
Sub-Part K Indicator:	Not reported
Commercial TSD Indicator:	No
Treatment Storage and Disposal Type:	Not reported
2018 GPRA Permit Baseline:	Not on the Baseline
2018 GPRA Renewals Baseline:	Not on the Baseline
Permit Renewals Workload Universe:	Not reported
Permit Workload Universe:	Not reported
Permit Progress Universe:	Not reported
Post-Closure Workload Universe:	Not reported
Closure Workload Universe:	Not reported
202 GPRA Corrective Action Baseline:	No
Corrective Action Workload Universe:	No
Subject to Corrective Action Universe:	No
Non-TSDs Where RCRA CA has Been Imposed Universe:	No
TSDs Potentially Subject to CA Under 3004 (u)/(v) Universe:	No
TSDs Only Subject to CA under Discretionary Auth Universe:	No
Corrective Action Priority Ranking:	No NCAPS ranking
Environmental Control Indicator:	No
Institutional Control Indicator:	No
Human Exposure Controls Indicator:	N/A
Groundwater Controls Indicator:	N/A
Operating TSDF Universe:	Not reported

Map ID
Direction
Distance
Elevation

MAP FINDINGS

Site

Database(s)

EDR ID Number
EPA ID Number

CITY OF BURBANK C D D A P T S (Continued)

1025879440

Full Enforcement Universe:	Not reported
Significant Non-Complier Universe:	No
Unaddressed Significant Non-Complier Universe:	No
Addressed Significant Non-Complier Universe:	No
Significant Non-Complier With a Compliance Schedule Universe:	No
Financial Assurance Required:	Not reported
Handler Date of Last Change:	2006-09-05 00:00:00.0
Recognized Trader-Importer:	No
Recognized Trader-Exporter:	No
Importer of Spent Lead Acid Batteries:	No
Exporter of Spent Lead Acid Batteries:	No
Recycler Activity Without Storage:	No
Manifest Broker:	No
Sub-Part P Indicator:	No

Hazardous Waste Summary:

Waste Code:	D008
Waste Description:	LEAD

Handler - Owner Operator:

Owner/Operator Indicator:	Owner
Owner/Operator Name:	CITY OF BURBANK
Legal Status:	Municipal
Date Became Current:	Not reported
Date Ended Current:	Not reported
Owner/Operator Address:	275 E OLIVE AVE
Owner/Operator City,State,Zip:	BURBANK, CA 91502
Owner/Operator Telephone:	818-238-5050
Owner/Operator Telephone Ext:	Not reported
Owner/Operator Fax:	Not reported
Owner/Operator Email:	Not reported

Owner/Operator Indicator:	Owner
Owner/Operator Name:	CITY OF BURBANK
Legal Status:	Municipal
Date Became Current:	Not reported
Date Ended Current:	Not reported
Owner/Operator Address:	275 E OLIVE AVE
Owner/Operator City,State,Zip:	BURBANK, CA 91502
Owner/Operator Telephone:	818-238-5050
Owner/Operator Telephone Ext:	Not reported
Owner/Operator Fax:	Not reported
Owner/Operator Email:	Not reported

Historic Generators:

Receive Date:	2000-11-17 00:00:00.0
Handler Name:	CITY OF BURBANK C D D A P T S
Federal Waste Generator Description:	Small Quantity Generator
State District Owner:	Not reported
Large Quantity Handler of Universal Waste:	No
Recognized Trader Importer:	No
Recognized Trader Exporter:	No
Spent Lead Acid Battery Importer:	No
Spent Lead Acid Battery Exporter:	No
Current Record:	Yes

Map ID
Direction
Distance
Elevation

MAP FINDINGS

Site

Database(s)

EDR ID Number
EPA ID Number

CITY OF BURBANK C D D A P T S (Continued)

1025879440

Non Storage Recycler Activity: Not reported
Electronic Manifest Broker: Not reported

Receive Date: 2000-11-17 00:00:00.0
Handler Name: CITY OF BURBANK C D D A P T S
Federal Waste Generator Description: Large Quantity Generator
State District Owner: Not reported
Large Quantity Handler of Universal Waste: No
Recognized Trader Importer: No
Recognized Trader Exporter: No
Spent Lead Acid Battery Importer: No
Spent Lead Acid Battery Exporter: No
Current Record: No
Non Storage Recycler Activity: Not reported
Electronic Manifest Broker: Not reported

List of NAICS Codes and Descriptions:
NAICS Codes: No NAICS Codes Found

Facility Has Received Notices of Violations:
Violations: No Violations Found

Evaluation Action Summary:
Evaluations: No Evaluations Found

I45
ENE
< 1/8
0.080 mi.
422 ft.

RELIABLE AUTO REPAIRE
2346 ONTARIO ST.
BURBANK, CA 91505

CPS-SLIC S106764539
WIP N/A

Site 2 of 8 in cluster I

Relative:
Higher
Actual:
673 ft.

CPS-SLIC:
Name: RELIABLE AUTO REPAIRE
Address: 2346 ONTARIO ST.
City,State,Zip: BURBANK, CA 91505
Region: STATE
Facility Status: Completed - Case Closed
Status Date: 11/06/1987
Global Id: T10000015192
Lead Agency: LOS ANGELES RWQCB (REGION 4)
Lead Agency Case Number: Not reported
Latitude: 34.1955
Longitude: -118.34424
Case Type: Cleanup Program Site
Case Worker: WIP
Local Agency: Not reported
RB Case Number: 104.0924
File Location: Not reported
Potential Media Affected: Not reported
Potential Contaminants of Concern: Not reported
Site History: Not reported

[Click here to access the California GeoTracker records for this facility:](#)

Map ID
 Direction
 Distance
 Elevation

MAP FINDINGS

Site

Database(s)

EDR ID Number
 EPA ID Number

RELIABLE AUTO REPAIRE (Continued)

S106764539

WIP:

Name: RELIABLE AUTO REPAIRE
 Address: 2346 Ontario St
 City,State,Zip: BURBANK, CA 91505
 Region: 4
 File Number: 104.0924
File Status: Historical
 Staff: DBACHARO
 Facility Suite: Not reported

**J46
 NW
 < 1/8
 0.081 mi.
 427 ft.**

**CARTER S JIM AUTOMOTIVE SERVICE
 2612 N HOLLYWOOD WAY
 BURBANK, CA**

**EDR Hist Auto 1009013621
 N/A**

Site 1 of 18 in cluster J

**Relative:
 Higher** EDR Hist Auto

**Actual:
 684 ft.**

Year:	Name:	Type:
1952	MOBIL AUTOMOTIVE SERVICE	GASOLINE STATIONS
1952	CARTER S JIM OARAGE	AUTOMOBILE REPAIRING
1952	MOBIL AUTOMOTIVE SERVICE	GASOLINE STATIONS
1952	CARTER S JIM OARAGE	AUTOMOBILE REPAIRING
1969	CARTER JAMES A	Gasoline Service Stations
1970	CARTER S JIM AUTOMOTIVE SERVICE	AUTOMOBILE REPAIRING
1970	CARTER S JIM AUTOMOTIVE SERVICE	AUTOMOBILE REPAIRING
1970	CARTER JAMES A	Gasoline Service Stations
1971	CARTER JAMES A	Gasoline Service Stations
1975	CARTERS JIM & D AUTOMOTIVE INC	Gasoline Service Stations
1976	CARTERS JIM & DOUG AUTOMOTIVE*	Gasoline Service Stations
1977	CARTERS JIM & DOUG AUTOMOTIVE*	Gasoline Service Stations
1978	CARTERS JIM & DOUG AUTOMOTIVE*	Gasoline Service Stations
1979	CARTERS JIM & DOUG AUTOMOTIVE*	General Automotive Repair Shops
1980	CARTERS JIM & DOUG AUTOMOTIVE*	General Automotive Repair Shops
1982	CARTERS JIM & DOUG AUTOMOTIVE*	General Automotive Repair Shops
1983	CARTERS JIM & DOUG AUTOMOTIVE*	General Automotive Repair Shops
1985	CARTERS JIM & DOUG AUTOMOTIVE*	General Automotive Repair Shops
1986	CARTERS JIM	Not reported
1987	CARTERS JIM	Not reported
1988	CARTERS JIM	Not reported

**J47
 NW
 < 1/8
 0.081 mi.
 427 ft.**

**CARTERS INC
 2612 N HOLLYWOOD WAY
 BURBANK, CA 91505**

**CPS-SLIC S104827427
 SWEEPS UST N/A
 LOS ANGELES CO. HMS
 WIP**

Site 2 of 18 in cluster J

**Relative:
 Higher**

CPS-SLIC:

**Actual:
 684 ft.**

Name: JIM & DOUG CARTER'S AUTOMOTIVE
 Address: 2612 N. HOLLYWOOD WAY
 City,State,Zip: BURBANK, CA 91505
 Region: STATE
Facility Status: Completed - Case Closed
 Status Date: 12/11/1987
 Global Id: T10000015260
 Lead Agency: LOS ANGELES RWQCB (REGION 4)

Map ID
Direction
Distance
Elevation

MAP FINDINGS

Site

Database(s)

EDR ID Number
EPA ID Number

CARTERS INC (Continued)

S104827427

Lead Agency Case Number: Not reported
Latitude: 34.19585
Longitude: -118.34852
Case Type: Cleanup Program Site
Case Worker: WIP
Local Agency: Not reported
RB Case Number: 104.1206
File Location: Not reported
Potential Media Affected: Not reported
Potential Contaminants of Concern: Not reported
Site History: Not reported

[Click here to access the California GeoTracker records for this facility:](#)

SWEEPS UST:

Name: CARTERS INC
Address: 2612 N HOLLYWOOD WAY
City: BURBANK
Status: Not reported
Comp Number: 2612
Number: Not reported
Board Of Equalization: Not reported
Referral Date: Not reported
Action Date: Not reported
Created Date: Not reported
Owner Tank Id: Not reported
SWRCB Tank Id: 19-007-002612-000001
Tank Status: Not reported
Capacity: 1500
Active Date: Not reported
Tank Use: M.V. FUEL
STG: PRODUCT
Content: REG UNLEADED
Number Of Tanks: 1

LOS ANGELES CO. HMS:

Name: JIM & DOUG CARTER'S
Address: 2612 N HOLLYWOOD WAY
City,State,Zip: BURBANK, CA 91504
Region: LA
Permit Category: Not reported
Facility Id: 025657-035136
Facility Type: Not reported
Facility Status: OPEN
Area: 3E
Permit Number: Not reported
Permit Status: Not reported

WIP:

Name: JIM & DOUG CARTER'S AUTOMOTIVE
Address: 2612 N Hollywood Way
City,State,Zip: BURBANK, CA 91505
Region: 4
File Number: 104.1206
File Status: Historical
Staff: DBACHARO

Map ID
 Direction
 Distance
 Elevation

MAP FINDINGS

Site

Database(s)

EDR ID Number
 EPA ID Number

CARTERS INC (Continued)

S104827427

Facility Suite: Not reported

48
WSW
< 1/8
0.085 mi.
447 ft.

VEGA AIRCRAFT
BURBANK, CA

FUDS 1024903914
N/A

Relative:
Higher
Actual:
678 ft.

FUDS:
 EPA Region: 09
 Installation ID: CA99799F997300
 Congressional District Number: 28
 Facility Name: VEGA AIRCRAFT
 FUDS Number: J09CA7150
 City: BURBANK
 State: CA
 County: LOS ANGELES
 Object ID: 8134
 USACE District: Los Angeles District (SPL)
 Status: Properties without projects
 Current Owner: Local Government
 EMS Map Link: <https://fudportal.usace.army.mil/ems/ems/inventory/map/map?id=54255>
 Eligibility: Ineligible
 Has Projects: No
 NPL Status: Not Listed
 Latitude: 34.193055559999898
 Longitude: -118.349999999999

K49
NNE
< 1/8
0.085 mi.
450 ft.

GENERAL CONNECTORS CORP
3205 BURTON AVENUE
BURBANK, CA 91504
Site 1 of 5 in cluster K

RCRA-SQG 1000213955
FINDS CAD981457906
ECHO
HAZNET
HWTS

Relative:
Higher
Actual:
681 ft.

RCRA-SQG:
 Date Form Received by Agency: 1986-04-02 00:00:00.0
 Handler Name: GENERAL CONNECTORS CORP
 Handler Address: 3205 BURTON AVENUE
 Handler City,State,Zip: BURBANK, CA 91504
 EPA ID: CAD981457906
 Contact Name: ENVIRONMENTAL MANAGER
 Contact Address: 3205 BURTON AVENUE
 Contact City,State,Zip: BURBANK, CA 91504
 Contact Telephone: 818-843-8636
 Contact Fax: Not reported
 Contact Email: Not reported
 Contact Title: Not reported
 EPA Region: 09
 Land Type: Other
 Federal Waste Generator Description: Small Quantity Generator
 Non-Notifier: Not reported
 Biennial Report Cycle: Not reported
 Accessibility: Not reported
 Active Site Indicator: Handler Activities
 State District Owner: CA
 State District: 3

Map ID
Direction
Distance
Elevation

MAP FINDINGS

Site

Database(s)

EDR ID Number
EPA ID Number

GENERAL CONNECTORS CORP (Continued)

1000213955

Mailing Address:	PO BOX 7059
Mailing City,State,Zip:	BURBANK, CA 91510
Owner Name:	BESTOBELL/MCINTEE
Owner Type:	Private
Operator Name:	NOT REQUIRED
Operator Type:	Private
Short-Term Generator Activity:	No
Importer Activity:	No
Mixed Waste Generator:	No
Transporter Activity:	No
Transfer Facility Activity:	No
Recycler Activity with Storage:	No
Small Quantity On-Site Burner Exemption:	No
Smelting Melting and Refining Furnace Exemption:	No
Underground Injection Control:	No
Off-Site Waste Receipt:	No
Universal Waste Indicator:	No
Universal Waste Destination Facility:	No
Federal Universal Waste:	No
Active Site Fed-Reg Treatment Storage and Disposal Facility:	Not reported
Active Site Converter Treatment storage and Disposal Facility:	Not reported
Active Site State-Reg Treatment Storage and Disposal Facility:	Not reported
Active Site State-Reg Handler:	---
Federal Facility Indicator:	Not reported
Hazardous Secondary Material Indicator:	NN
Sub-Part K Indicator:	Not reported
Commercial TSD Indicator:	No
Treatment Storage and Disposal Type:	Not reported
2018 GPRA Permit Baseline:	Not on the Baseline
2018 GPRA Renewals Baseline:	Not on the Baseline
Permit Renewals Workload Universe:	Not reported
Permit Workload Universe:	Not reported
Permit Progress Universe:	Not reported
Post-Closure Workload Universe:	Not reported
Closure Workload Universe:	Not reported
202 GPRA Corrective Action Baseline:	No
Corrective Action Workload Universe:	No
Subject to Corrective Action Universe:	No
Non-TSDFs Where RCRA CA has Been Imposed Universe:	No
TSDFs Potentially Subject to CA Under 3004 (u)/(v) Universe:	No
TSDFs Only Subject to CA under Discretionary Auth Universe:	No
Corrective Action Priority Ranking:	No NCAPS ranking
Environmental Control Indicator:	No
Institutional Control Indicator:	No
Human Exposure Controls Indicator:	N/A
Groundwater Controls Indicator:	N/A
Operating TSDF Universe:	Not reported
Full Enforcement Universe:	Not reported
Significant Non-Complier Universe:	No
Unaddressed Significant Non-Complier Universe:	No
Addressed Significant Non-Complier Universe:	No
Significant Non-Complier With a Compliance Schedule Universe:	No
Financial Assurance Required:	Not reported
Handler Date of Last Change:	2002-06-27 03:25:25.0
Recognized Trader-Importer:	No
Recognized Trader-Exporter:	No
Importer of Spent Lead Acid Batteries:	No

Map ID
Direction
Distance
Elevation

MAP FINDINGS

Site

Database(s)

EDR ID Number
EPA ID Number

GENERAL CONNECTORS CORP (Continued)

1000213955

Exporter of Spent Lead Acid Batteries: No
Recycler Activity Without Storage: Not reported
Manifest Broker: Not reported
Sub-Part P Indicator: Not reported

Handler - Owner Operator:

Owner/Operator Indicator: Operator
Owner/Operator Name: NOT REQUIRED
Legal Status: Private
Date Became Current: Not reported
Date Ended Current: Not reported
Owner/Operator Address: NOT REQUIRED
Owner/Operator City,State,Zip: NOT REQUIRED, ME 99999
Owner/Operator Telephone: 415-555-1212
Owner/Operator Telephone Ext: Not reported
Owner/Operator Fax: Not reported
Owner/Operator Email: Not reported

Owner/Operator Indicator: Owner
Owner/Operator Name: BESTOBELL/MCINTEE
Legal Status: Private
Date Became Current: Not reported
Date Ended Current: Not reported
Owner/Operator Address: NOT REQUIRED
Owner/Operator City,State,Zip: NOT REQUIRED, ME 99999
Owner/Operator Telephone: 415-555-1212
Owner/Operator Telephone Ext: Not reported
Owner/Operator Fax: Not reported
Owner/Operator Email: Not reported

Historic Generators:

Receive Date: 1986-04-02 00:00:00.0
Handler Name: GENERAL CONNECTORS CORP
Federal Waste Generator Description: Small Quantity Generator
State District Owner: CA
Large Quantity Handler of Universal Waste: No
Recognized Trader Importer: No
Recognized Trader Exporter: No
Spent Lead Acid Battery Importer: No
Spent Lead Acid Battery Exporter: No
Current Record: Yes
Non Storage Recycler Activity: Not reported
Electronic Manifest Broker: Not reported

List of NAICS Codes and Descriptions:

NAICS Codes: No NAICS Codes Found

Facility Has Received Notices of Violations:

Violations: No Violations Found

Evaluation Action Summary:

Evaluations: No Evaluations Found

Map ID
Direction
Distance
Elevation

MAP FINDINGS

Site

Database(s)

EDR ID Number
EPA ID Number

GENERAL CONNECTORS CORP (Continued)

1000213955

FINDS:

Registry ID: 110002714180

Click Here:

Environmental Interest/Information System:

RCRAInfo is a national information system that supports the Resource Conservation and Recovery Act (RCRA) program through the tracking of events and activities related to facilities that generate, transport, and treat, store, or dispose of hazardous waste. RCRAInfo allows RCRA program staff to track the notification, permit, compliance, and corrective action activities required under RCRA.

[Click this hyperlink](#) while viewing on your computer to access additional FINDS: detail in the EDR Site Report.

ECHO:

Envid: 1000213955
Registry ID: 110002714180
DFR URL: <http://echo.epa.gov/detailed-facility-report?fid=110002714180>
Name: GENERAL CONNECTORS CORP
Address: 3205 BURTON AVENUE
City,State,Zip: BURBANK, CA 91504

HAZNET:

Name: GENERAL CONNECTORS CORP
Address: 3205 BURTON AVENUE
Address 2: Not reported
City,State,Zip: BURBANK, CA 915040000
Contact: ELIZABETH ALVAREZ
Telephone: 8183610900
Mailing Name: Not reported
Mailing Address: 3205 BURTON AVENUE

Year: 2000
Gepaid: CAD981457906
TSD EPA ID: CAD097030993
CA Waste Code: 792 - Liquids with pH <= 2 with metals
Disposal Method: R01 - Recycler
Tons: 10.008

Year: 2000
Gepaid: CAD981457906
TSD EPA ID: CAD097030993
CA Waste Code: 791 - Liquids with pH <= 2
Disposal Method: R01 - Recycler
Tons: 0.0875

Year: 2000
Gepaid: CAD981457906
TSD EPA ID: CAD097030993
CA Waste Code: 122 - Alkaline solution without metals pH >= 12.5
Disposal Method: R01 - Recycler
Tons: 0.4587

Year: 2000
Gepaid: CAD981457906

Map ID
Direction
Distance
Elevation

MAP FINDINGS

Site

Database(s)

EDR ID Number
EPA ID Number

GENERAL CONNECTORS CORP (Continued)

1000213955

TSD EPA ID:	CAD097030993
CA Waste Code:	135 - Unspecified aqueous solution
Disposal Method:	R01 - Recycler
Tons:	2.52
Year:	2000
Gepaid:	CAD981457906
TSD EPA ID:	CAD097030993
CA Waste Code:	132 - Aqueous solution with metals (< restricted levels and (Alkaline solution (pH >= 12.5) with metals))
Disposal Method:	R01 - Recycler
Tons:	13.761
Year:	2000
Gepaid:	CAD981457906
TSD EPA ID:	CAD008252405
CA Waste Code:	331 - Off-specification, aged or surplus organics
Disposal Method:	R01 - Recycler
Tons:	0.3465
Year:	2000
Gepaid:	CAD981457906
TSD EPA ID:	CAD982444481
CA Waste Code:	223 - Unspecified oil-containing waste
Disposal Method:	H01 - Transfer Station
Tons:	0.2085
Year:	2000
Gepaid:	CAD981457906
TSD EPA ID:	CAD008252405
CA Waste Code:	213 - Hydrocarbon solvents (benzene, hexane, Stoddard, Etc.)
Disposal Method:	R01 - Recycler
Tons:	0.2919
Year:	2000
Gepaid:	CAD981457906
TSD EPA ID:	CAT080013352
CA Waste Code:	221 - Waste oil and mixed oil
Disposal Method:	R01 - Recycler
Tons:	0.209
Year:	2000
Gepaid:	CAD981457906
TSD EPA ID:	CAT080013352
CA Waste Code:	221 - Waste oil and mixed oil
Disposal Method:	-
Tons:	0.209

[Click this hyperlink](#) while viewing on your computer to access 66 additional CA HAZNET: record(s) in the EDR Site Report.

Additional Info:

Year:	1994
Gen EPA ID:	CAD981457906
Shipment Date:	19940809

Map ID
Direction
Distance
Elevation

MAP FINDINGS

Site

Database(s)

EDR ID Number
EPA ID Number

GENERAL CONNECTORS CORP (Continued)

1000213955

Creation Date: 3/26/1996 0:00:00
Receipt Date: 19940809
Manifest ID: 93761321
Trans EPA ID: CAD000628636
Trans Name: Not reported
Trans 2 EPA ID: Not reported
Trans 2 Name: Not reported
TSDF EPA ID: CAT080013352
Trans Name: Not reported
TSDF Alt EPA ID: CAT080013352
TSDF Alt Name: Not reported
Waste Code Description: 134 - Aqueous solution with <10% total organic residues
RCRA Code: Not reported
Meth Code: R01 - Recycler
Quantity Tons: 5.565
Waste Quantity: 1325
Quantity Unit: G
Additional Code 1: Not reported
Additional Code 2: Not reported
Additional Code 3: Not reported
Additional Code 4: Not reported
Additional Code 5: Not reported

Shipment Date: 19940124
Creation Date: 9/15/1995 0:00:00
Receipt Date: 19940124
Manifest ID: 92741809
Trans EPA ID: CAD000628636
Trans Name: Not reported
Trans 2 EPA ID: Not reported
Trans 2 Name: Not reported
TSDF EPA ID: CAD097030993
Trans Name: Not reported
TSDF Alt EPA ID: CAD097030993
TSDF Alt Name: Not reported
Waste Code Description: 135 - Unspecified aqueous solution
RCRA Code: Not reported
Meth Code: T01 - Treatment, Tank
Quantity Tons: 3.15
Waste Quantity: 750
Quantity Unit: G
Additional Code 1: Not reported
Additional Code 2: Not reported
Additional Code 3: Not reported
Additional Code 4: Not reported
Additional Code 5: Not reported

Shipment Date: 19940124
Creation Date: 9/15/1995 0:00:00
Receipt Date: 19940124
Manifest ID: 92741810
Trans EPA ID: CAD000628636
Trans Name: Not reported
Trans 2 EPA ID: Not reported
Trans 2 Name: Not reported
TSDF EPA ID: CAD097030993
Trans Name: Not reported

Map ID
Direction
Distance
Elevation

MAP FINDINGS

Site

Database(s)

EDR ID Number
EPA ID Number

GENERAL CONNECTORS CORP (Continued)

1000213955

TSDF Alt EPA ID:	CAD097030993
TSDF Alt Name:	Not reported
Waste Code Description:	792 - Not reported
RCRA Code:	D002
Meth Code:	T01 - Treatment, Tank
Quantity Tons:	5.421
Waste Quantity:	1300
Quantity Unit:	G
Additional Code 1:	Not reported
Additional Code 2:	Not reported
Additional Code 3:	Not reported
Additional Code 4:	Not reported
Additional Code 5:	Not reported
Shipment Date:	19940124
Creation Date:	9/15/1995 0:00:00
Receipt Date:	19940124
Manifest ID:	92741808
Trans EPA ID:	CAD000628636
Trans Name:	Not reported
Trans 2 EPA ID:	Not reported
Trans 2 Name:	Not reported
TSDF EPA ID:	CAD097030993
Trans Name:	Not reported
TSDF Alt EPA ID:	CAD097030993
TSDF Alt Name:	Not reported
Waste Code Description:	121 - Alkaline solution (pH >12.5) with metals (antimony, arsenic, barium, beryllium, cadmium, chromium, cobalt, copper, lead, mercury, molybdenum, nickel, selenium, silver, thallium, vanadium, and zinc
RCRA Code:	D002
Meth Code:	T01 - Treatment, Tank
Quantity Tons:	6.255
Waste Quantity:	1500
Quantity Unit:	G
Additional Code 1:	Not reported
Additional Code 2:	Not reported
Additional Code 3:	Not reported
Additional Code 4:	Not reported
Additional Code 5:	Not reported
Additional Info:	
Year:	1999
Gen EPA ID:	CAD981457906
Shipment Date:	19990804
Creation Date:	10/26/1999 0:00:00
Receipt Date:	19990804
Manifest ID:	99278902
Trans EPA ID:	CAD000628636
Trans Name:	Not reported
Trans 2 EPA ID:	Not reported
Trans 2 Name:	Not reported
TSDF EPA ID:	CAD097030993
Trans Name:	Not reported
TSDF Alt EPA ID:	Not reported
TSDF Alt Name:	Not reported
Waste Code Description:	792 - Not reported

Map ID
Direction
Distance
Elevation

MAP FINDINGS

Site

Database(s)

EDR ID Number
EPA ID Number

GENERAL CONNECTORS CORP (Continued)

1000213955

RCRA Code:	D002
Meth Code:	R01 - Recycler
Quantity Tons:	4.17
Waste Quantity:	1000
Quantity Unit:	G
Additional Code 1:	Not reported
Additional Code 2:	Not reported
Additional Code 3:	Not reported
Additional Code 4:	Not reported
Additional Code 5:	Not reported
Shipment Date:	19990324
Creation Date:	5/27/1999 0:00:00
Receipt Date:	19990326
Manifest ID:	99287238
Trans EPA ID:	CAD000628636
Trans Name:	Not reported
Trans 2 EPA ID:	Not reported
Trans 2 Name:	Not reported
TSDF EPA ID:	CAD008252405
Trans Name:	Not reported
TSDF Alt EPA ID:	CAD008252405
TSDF Alt Name:	Not reported
Waste Code Description:	212 - Oxygenated solvents (acetone, butanol, ethyl acetate, etc.
RCRA Code:	D001
Meth Code:	R01 - Recycler
Quantity Tons:	0.1815
Waste Quantity:	55
Quantity Unit:	G
Additional Code 1:	Not reported
Additional Code 2:	Not reported
Additional Code 3:	Not reported
Additional Code 4:	Not reported
Additional Code 5:	Not reported
Shipment Date:	19990324
Creation Date:	5/17/1999 0:00:00
Receipt Date:	19990330
Manifest ID:	99287239
Trans EPA ID:	CAD000628636
Trans Name:	Not reported
Trans 2 EPA ID:	CAD028277036
Trans 2 Name:	Not reported
TSDF EPA ID:	CAT080013352
Trans Name:	Not reported
TSDF Alt EPA ID:	Not reported
TSDF Alt Name:	Not reported
Waste Code Description:	223 - Unspecified oil-containing waste
RCRA Code:	Not reported
Meth Code:	R01 - Recycler
Quantity Tons:	0.688
Waste Quantity:	165
Quantity Unit:	G
Additional Code 1:	Not reported
Additional Code 2:	Not reported
Additional Code 3:	Not reported
Additional Code 4:	Not reported

Map ID
Direction
Distance
Elevation

MAP FINDINGS

Site

Database(s)

EDR ID Number
EPA ID Number

GENERAL CONNECTORS CORP (Continued)

1000213955

Additional Code 5:	Not reported
Shipment Date:	19990210
Creation Date:	5/4/1999 0:00:00
Receipt Date:	19990210
Manifest ID:	98574466
Trans EPA ID:	CAD000628636
Trans Name:	Not reported
Trans 2 EPA ID:	Not reported
Trans 2 Name:	Not reported
TSDf EPA ID:	CAD097030993
Trans Name:	Not reported
TSDf Alt EPA ID:	CAD097030993
TSDf Alt Name:	Not reported
Waste Code Description:	135 - Unspecified aqueous solution
RCRA Code:	Not reported
Meth Code:	R01 - Recycler
Quantity Tons:	2.1
Waste Quantity:	500
Quantity Unit:	G
Additional Code 1:	Not reported
Additional Code 2:	Not reported
Additional Code 3:	Not reported
Additional Code 4:	Not reported
Additional Code 5:	Not reported
Shipment Date:	19990210
Creation Date:	5/4/1999 0:00:00
Receipt Date:	19990210
Manifest ID:	98574465
Trans EPA ID:	CAD000628636
Trans Name:	Not reported
Trans 2 EPA ID:	Not reported
Trans 2 Name:	Not reported
TSDf EPA ID:	CAD097030993
Trans Name:	Not reported
TSDf Alt EPA ID:	CAD097030993
TSDf Alt Name:	Not reported
Waste Code Description:	792 - Not reported
RCRA Code:	D002
Meth Code:	R01 - Recycler
Quantity Tons:	3.336
Waste Quantity:	800
Quantity Unit:	G
Additional Code 1:	Not reported
Additional Code 2:	Not reported
Additional Code 3:	Not reported
Additional Code 4:	Not reported
Additional Code 5:	Not reported
Additional Info:	
Year:	2000
Gen EPA ID:	CAD981457906
Shipment Date:	20001114
Creation Date:	1/9/2001 0:00:00
Receipt Date:	20001120

Map ID
Direction
Distance
Elevation

MAP FINDINGS

Site

Database(s)

EDR ID Number
EPA ID Number

GENERAL CONNECTORS CORP (Continued)

1000213955

Manifest ID:	20404169
Trans EPA ID:	CAD000628636
Trans Name:	Not reported
Trans 2 EPA ID:	Not reported
Trans 2 Name:	Not reported
TSDF EPA ID:	CAD097030993
Trans Name:	Not reported
TSDF Alt EPA ID:	CAD097030993
TSDF Alt Name:	Not reported
Waste Code Description:	122 - Alkaline solution without metals (pH > 12.5)
RCRA Code:	D002
Meth Code:	R01 - Recycler
Quantity Tons:	0.4587
Waste Quantity:	110
Quantity Unit:	G
Additional Code 1:	Not reported
Additional Code 2:	Not reported
Additional Code 3:	Not reported
Additional Code 4:	Not reported
Additional Code 5:	Not reported
Shipment Date:	20001114
Creation Date:	1/9/2001 0:00:00
Receipt Date:	20001120
Manifest ID:	20404169
Trans EPA ID:	CAD000628636
Trans Name:	Not reported
Trans 2 EPA ID:	Not reported
Trans 2 Name:	Not reported
TSDF EPA ID:	CAD097030993
Trans Name:	Not reported
TSDF Alt EPA ID:	CAD097030993
TSDF Alt Name:	Not reported
Waste Code Description:	791 - Liquids with pH < 2 792 Liquids with pH < 2 with metals
RCRA Code:	D002
Meth Code:	R01 - Recycler
Quantity Tons:	0.0834
Waste Quantity:	20
Quantity Unit:	G
Additional Code 1:	Not reported
Additional Code 2:	Not reported
Additional Code 3:	Not reported
Additional Code 4:	Not reported
Additional Code 5:	Not reported
Shipment Date:	20001110
Creation Date:	1/9/2001 0:00:00
Receipt Date:	20001110
Manifest ID:	20404087
Trans EPA ID:	CAD000628636
Trans Name:	Not reported
Trans 2 EPA ID:	Not reported
Trans 2 Name:	Not reported
TSDF EPA ID:	CAD097030993
Trans Name:	Not reported
TSDF Alt EPA ID:	Not reported
TSDF Alt Name:	Not reported

Map ID
Direction
Distance
Elevation

MAP FINDINGS

Site

Database(s)

EDR ID Number
EPA ID Number

GENERAL CONNECTORS CORP (Continued)

1000213955

Waste Code Description: 132 - Aqueous solution w/metals (< restricted levels and see waste code 121 for a list of metals)

RCRA Code: Not reported
Meth Code: R01 - Recycler
Quantity Tons: 3.336
Waste Quantity: 800
Quantity Unit: G
Additional Code 1: Not reported
Additional Code 2: Not reported
Additional Code 3: Not reported
Additional Code 4: Not reported
Additional Code 5: Not reported

Shipment Date: 20001107
Creation Date: 1/9/2001 0:00:00
Receipt Date: 20001107
Manifest ID: 20404152
Trans EPA ID: CAD000628636
Trans Name: Not reported
Trans 2 EPA ID: Not reported
Trans 2 Name: Not reported
TSDf EPA ID: CAD097030993
Trans Name: Not reported
TSDf Alt EPA ID: Not reported
TSDf Alt Name: Not reported
Waste Code Description: 132 - Aqueous solution w/metals (< restricted levels and see waste code 121 for a list of metals)

RCRA Code: Not reported
Meth Code: R01 - Recycler
Quantity Tons: 10.425
Waste Quantity: 2500
Quantity Unit: G
Additional Code 1: Not reported
Additional Code 2: Not reported
Additional Code 3: Not reported
Additional Code 4: Not reported
Additional Code 5: Not reported

Shipment Date: 20001107
Creation Date: 1/9/2001 0:00:00
Receipt Date: 20001107
Manifest ID: 20404076
Trans EPA ID: CAD000628636
Trans Name: Not reported
Trans 2 EPA ID: Not reported
Trans 2 Name: Not reported
TSDf EPA ID: CAD097030993
Trans Name: Not reported
TSDf Alt EPA ID: Not reported
TSDf Alt Name: Not reported
Waste Code Description: 792 - Not reported
RCRA Code: D002
Meth Code: R01 - Recycler
Quantity Tons: 4.17
Waste Quantity: 1000
Quantity Unit: G
Additional Code 1: Not reported

Map ID
Direction
Distance
Elevation

MAP FINDINGS

Site

Database(s)

EDR ID Number
EPA ID Number

GENERAL CONNECTORS CORP (Continued)

1000213955

Additional Code 2:	Not reported
Additional Code 3:	Not reported
Additional Code 4:	Not reported
Additional Code 5:	Not reported
Shipment Date:	20000725
Creation Date:	9/25/2000 0:00:00
Receipt Date:	20000728
Manifest ID:	99317372
Trans EPA ID:	CAD000628636
Trans Name:	Not reported
Trans 2 EPA ID:	Not reported
Trans 2 Name:	Not reported
TSDf EPA ID:	CAD982444481
Trans Name:	Not reported
TSDf Alt EPA ID:	Not reported
TSDf Alt Name:	Not reported
Waste Code Description:	352 - Other organic solids
RCRA Code:	Not reported
Meth Code:	H01 - Transfer Station
Quantity Tons:	0.1
Waste Quantity:	200
Quantity Unit:	P
Additional Code 1:	Not reported
Additional Code 2:	Not reported
Additional Code 3:	Not reported
Additional Code 4:	Not reported
Additional Code 5:	Not reported
Shipment Date:	20000725
Creation Date:	9/25/2000 0:00:00
Receipt Date:	20000728
Manifest ID:	99317372
Trans EPA ID:	CAD000628636
Trans Name:	Not reported
Trans 2 EPA ID:	Not reported
Trans 2 Name:	Not reported
TSDf EPA ID:	CAD982444481
Trans Name:	Not reported
TSDf Alt EPA ID:	Not reported
TSDf Alt Name:	Not reported
Waste Code Description:	352 - Other organic solids
RCRA Code:	Not reported
Meth Code:	H01 - Transfer Station
Quantity Tons:	0.15
Waste Quantity:	300
Quantity Unit:	P
Additional Code 1:	Not reported
Additional Code 2:	Not reported
Additional Code 3:	Not reported
Additional Code 4:	Not reported
Additional Code 5:	Not reported
Shipment Date:	20000725
Creation Date:	10/23/2000 0:00:00
Receipt Date:	20000801
Manifest ID:	99317489

Map ID
Direction
Distance
Elevation

MAP FINDINGS

Site

Database(s)

EDR ID Number
EPA ID Number

GENERAL CONNECTORS CORP (Continued)

1000213955

Trans EPA ID:	CAD000628636
Trans Name:	Not reported
Trans 2 EPA ID:	Not reported
Trans 2 Name:	Not reported
TSDf EPA ID:	CAD097030993
Trans Name:	Not reported
TSDf Alt EPA ID:	CAD097030993
TSDf Alt Name:	Not reported
Waste Code Description:	791 - Liquids with pH < 2 792 Liquids with pH < 2 with metals
RCRA Code:	D002
Meth Code:	R01 - Recycler
Quantity Tons:	0.0041
Waste Quantity:	1
Quantity Unit:	G
Additional Code 1:	Not reported
Additional Code 2:	Not reported
Additional Code 3:	Not reported
Additional Code 4:	Not reported
Additional Code 5:	Not reported
Shipment Date:	20000725
Creation Date:	9/25/2000 0:00:00
Receipt Date:	20000728
Manifest ID:	99317372
Trans EPA ID:	CAD000628636
Trans Name:	Not reported
Trans 2 EPA ID:	Not reported
Trans 2 Name:	Not reported
TSDf EPA ID:	CAD982444481
Trans Name:	Not reported
TSDf Alt EPA ID:	Not reported
TSDf Alt Name:	Not reported
Waste Code Description:	223 - Unspecified oil-containing waste
RCRA Code:	Not reported
Meth Code:	H01 - Transfer Station
Quantity Tons:	0.2085
Waste Quantity:	50
Quantity Unit:	G
Additional Code 1:	Not reported
Additional Code 2:	Not reported
Additional Code 3:	Not reported
Additional Code 4:	Not reported
Additional Code 5:	Not reported
Shipment Date:	20000725
Creation Date:	9/25/2000 0:00:00
Receipt Date:	20000728
Manifest ID:	99317372
Trans EPA ID:	CAD000628636
Trans Name:	Not reported
Trans 2 EPA ID:	Not reported
Trans 2 Name:	Not reported
TSDf EPA ID:	CAD982444481
Trans Name:	Not reported
TSDf Alt EPA ID:	Not reported
TSDf Alt Name:	Not reported
Waste Code Description:	331 - Off-specification, aged, or surplus organics

Map ID
Direction
Distance
Elevation

MAP FINDINGS

Site

Database(s)

EDR ID Number
EPA ID Number

GENERAL CONNECTORS CORP (Continued)

1000213955

RCRA Code: Not reported
Meth Code: H01 - Transfer Station
Quantity Tons: 0.1155
Waste Quantity: 35
Quantity Unit: G
Additional Code 1: Not reported
Additional Code 2: Not reported
Additional Code 3: Not reported
Additional Code 4: Not reported
Additional Code 5: Not reported

Additional Info:

Year: 1998
Gen EPA ID: CAD981457906

Shipment Date: 19980722
Creation Date: 10/1/1998 0:00:00
Receipt Date: 19980728
Manifest ID: 98330378
Trans EPA ID: CAD000628636
Trans Name: Not reported
Trans 2 EPA ID: CAD028277036
Trans 2 Name: Not reported
TSDf EPA ID: CAT080013352
Trans Name: Not reported
TSDf Alt EPA ID: Not reported
TSDf Alt Name: Not reported
Waste Code Description: 223 - Unspecified oil-containing waste
RCRA Code: Not reported
Meth Code: R01 - Recycler
Quantity Tons: 0.9174
Waste Quantity: 220
Quantity Unit: G
Additional Code 1: Not reported
Additional Code 2: Not reported
Additional Code 3: Not reported
Additional Code 4: Not reported
Additional Code 5: Not reported

Shipment Date: 19980618
Creation Date: 9/3/1998 0:00:00
Receipt Date: 19980618
Manifest ID: 98330141
Trans EPA ID: CAD000628636
Trans Name: Not reported
Trans 2 EPA ID: Not reported
Trans 2 Name: Not reported
TSDf EPA ID: CAD097030993
Trans Name: Not reported
TSDf Alt EPA ID: Not reported
TSDf Alt Name: Not reported
Waste Code Description: 135 - Unspecified aqueous solution
RCRA Code: Not reported
Meth Code: R01 - Recycler
Quantity Tons: 2.1
Waste Quantity: 500
Quantity Unit: G

Map ID
Direction
Distance
Elevation

MAP FINDINGS

Site

Database(s)

EDR ID Number
EPA ID Number

GENERAL CONNECTORS CORP (Continued)

1000213955

Additional Code 1: Not reported
Additional Code 2: Not reported
Additional Code 3: Not reported
Additional Code 4: Not reported
Additional Code 5: Not reported

Shipment Date: 19980618
Creation Date: 9/3/1998 0:00:00
Receipt Date: 19980618
Manifest ID: 98330138
Trans EPA ID: CAD000628636
Trans Name: Not reported
Trans 2 EPA ID: Not reported
Trans 2 Name: Not reported
TSDf EPA ID: CAD097030993
Trans Name: Not reported
TSDf Alt EPA ID: Not reported
TSDf Alt Name: Not reported
Waste Code Description: 792 - Not reported
RCRA Code: D002
Meth Code: R01 - Recycler
Quantity Tons: 4.17
Waste Quantity: 1000
Quantity Unit: G
Additional Code 1: Not reported
Additional Code 2: Not reported
Additional Code 3: Not reported
Additional Code 4: Not reported
Additional Code 5: Not reported

Shipment Date: 19980528
Creation Date: 8/3/1998 0:00:00
Receipt Date: 19980604
Manifest ID: 98330025
Trans EPA ID: CAD000628636
Trans Name: Not reported
Trans 2 EPA ID: CAD028277036
Trans 2 Name: Not reported
TSDf EPA ID: CAT080013352
Trans Name: Not reported
TSDf Alt EPA ID: Not reported
TSDf Alt Name: Not reported
Waste Code Description: 223 - Unspecified oil-containing waste
RCRA Code: Not reported
Meth Code: R01 - Recycler
Quantity Tons: 0.2293
Waste Quantity: 55
Quantity Unit: G
Additional Code 1: Not reported
Additional Code 2: Not reported
Additional Code 3: Not reported
Additional Code 4: Not reported
Additional Code 5: Not reported

Shipment Date: 19980528
Creation Date: 9/3/1998 0:00:00
Receipt Date: 19980604

Map ID
Direction
Distance
Elevation

MAP FINDINGS

Site

Database(s)

EDR ID Number
EPA ID Number

GENERAL CONNECTORS CORP (Continued)

1000213955

Manifest ID:	98330024
Trans EPA ID:	CAD000628636
Trans Name:	Not reported
Trans 2 EPA ID:	Not reported
Trans 2 Name:	Not reported
TSDf EPA ID:	CAD008252405
Trans Name:	Not reported
TSDf Alt EPA ID:	Not reported
TSDf Alt Name:	Not reported
Waste Code Description:	212 - Oxygenated solvents (acetone, butanol, ethyl acetate, etc.
RCRA Code:	D001
Meth Code:	R01 - Recycler
Quantity Tons:	0.1815
Waste Quantity:	55
Quantity Unit:	G
Additional Code 1:	Not reported
Additional Code 2:	Not reported
Additional Code 3:	Not reported
Additional Code 4:	Not reported
Additional Code 5:	Not reported
Shipment Date:	19980115
Creation Date:	4/16/1998 0:00:00
Receipt Date:	19980115
Manifest ID:	96752297
Trans EPA ID:	CAD000628636
Trans Name:	Not reported
Trans 2 EPA ID:	Not reported
Trans 2 Name:	Not reported
TSDf EPA ID:	CAD097030993
Trans Name:	Not reported
TSDf Alt EPA ID:	Not reported
TSDf Alt Name:	Not reported
Waste Code Description:	792 - Not reported
RCRA Code:	D002
Meth Code:	R01 - Recycler
Quantity Tons:	4.17
Waste Quantity:	1000
Quantity Unit:	G
Additional Code 1:	Not reported
Additional Code 2:	Not reported
Additional Code 3:	Not reported
Additional Code 4:	Not reported
Additional Code 5:	Not reported
Additional Info:	
Year:	1993
Gen EPA ID:	CAD981457906
Shipment Date:	19930506
Creation Date:	9/8/1995 0:00:00
Receipt Date:	Not reported
Manifest ID:	92740958
Trans EPA ID:	CAD000628636
Trans Name:	Not reported
Trans 2 EPA ID:	Not reported
Trans 2 Name:	Not reported

Map ID
Direction
Distance
Elevation

MAP FINDINGS

Site

Database(s)

EDR ID Number
EPA ID Number

GENERAL CONNECTORS CORP (Continued)

1000213955

TSDF EPA ID: CAD097030993
Trans Name: Not reported
TSDF Alt EPA ID: Not reported
TSDF Alt Name: Not reported
Waste Code Description: 726 - Liquids with nickel > 134 mg/l
RCRA Code: D002
Meth Code: - Not reported
Quantity Tons: 2.919
Waste Quantity: 700
Quantity Unit: G
Additional Code 1: Not reported
Additional Code 2: Not reported
Additional Code 3: Not reported
Additional Code 4: Not reported
Additional Code 5: Not reported

Shipment Date: 19930506
Creation Date: 9/8/1995 0:00:00
Receipt Date: Not reported
Manifest ID: 92740959
Trans EPA ID: CAD000628636
Trans Name: Not reported
Trans 2 EPA ID: Not reported
Trans 2 Name: Not reported
TSDF EPA ID: CAD097030993
Trans Name: Not reported
TSDF Alt EPA ID: Not reported
TSDF Alt Name: Not reported
Waste Code Description: 132 - Aqueous solution w/metals (< restricted levels and see waste code 121 for a list of metals
RCRA Code: Not reported
Meth Code: - Not reported
Quantity Tons: 3.8572
Waste Quantity: 925
Quantity Unit: G
Additional Code 1: Not reported
Additional Code 2: Not reported
Additional Code 3: Not reported
Additional Code 4: Not reported
Additional Code 5: Not reported

Shipment Date: 19930416
Creation Date: 9/9/1995 0:00:00
Receipt Date: 19930422
Manifest ID: 92521191
Trans EPA ID: CAT080034184
Trans Name: Not reported
Trans 2 EPA ID: Not reported
Trans 2 Name: Not reported
TSDF EPA ID: AZD049318009
Trans Name: Not reported
TSDF Alt EPA ID: Not reported
TSDF Alt Name: Not reported
Waste Code Description: 343 - Unspecified organic liquid mixture
RCRA Code: D002
Meth Code: D99 - Disposal, Other
Quantity Tons: 0.34

Map ID
Direction
Distance
Elevation

MAP FINDINGS

Site

Database(s)

EDR ID Number
EPA ID Number

GENERAL CONNECTORS CORP (Continued)

1000213955

Waste Quantity:	100
Quantity Unit:	G
Additional Code 1:	Not reported
Additional Code 2:	Not reported
Additional Code 3:	Not reported
Additional Code 4:	Not reported
Additional Code 5:	Not reported
Shipment Date:	19930407
Creation Date:	9/8/1995 0:00:00
Receipt Date:	19930408
Manifest ID:	92521178
Trans EPA ID:	CAT080034184
Trans Name:	Not reported
Trans 2 EPA ID:	Not reported
Trans 2 Name:	Not reported
TSDf EPA ID:	AZD049318009
Trans Name:	Not reported
TSDf Alt EPA ID:	Not reported
TSDf Alt Name:	Not reported
Waste Code Description:	352 - Other organic solids
RCRA Code:	Not reported
Meth Code:	R01 - Recycler
Quantity Tons:	0.05
Waste Quantity:	100
Quantity Unit:	P
Additional Code 1:	Not reported
Additional Code 2:	Not reported
Additional Code 3:	Not reported
Additional Code 4:	Not reported
Additional Code 5:	Not reported
Shipment Date:	19930407
Creation Date:	9/8/1995 0:00:00
Receipt Date:	19930408
Manifest ID:	92521178
Trans EPA ID:	CAT080034184
Trans Name:	Not reported
Trans 2 EPA ID:	Not reported
Trans 2 Name:	Not reported
TSDf EPA ID:	AZD049318009
Trans Name:	Not reported
TSDf Alt EPA ID:	Not reported
TSDf Alt Name:	Not reported
Waste Code Description:	214 - Unspecified solvent mixture
RCRA Code:	Not reported
Meth Code:	D99 - Disposal, Other
Quantity Tons:	0.18
Waste Quantity:	50
Quantity Unit:	G
Additional Code 1:	Not reported
Additional Code 2:	Not reported
Additional Code 3:	Not reported
Additional Code 4:	Not reported
Additional Code 5:	Not reported
Shipment Date:	19930407

Map ID
Direction
Distance
Elevation

MAP FINDINGS

Site

Database(s)

EDR ID Number
EPA ID Number

GENERAL CONNECTORS CORP (Continued)

1000213955

Creation Date: 9/8/1995 0:00:00
Receipt Date: 19930408
Manifest ID: 92521178
Trans EPA ID: CAT080034184
Trans Name: Not reported
Trans 2 EPA ID: Not reported
Trans 2 Name: Not reported
TSDf EPA ID: AZD049318009
Trans Name: Not reported
TSDf Alt EPA ID: Not reported
TSDf Alt Name: Not reported
Waste Code Description: 352 - Other organic solids
RCRA Code: Not reported
Meth Code: D80 - Disposal, Land Fill
Quantity Tons: 0.1
Waste Quantity: 200
Quantity Unit: P
Additional Code 1: Not reported
Additional Code 2: Not reported
Additional Code 3: Not reported
Additional Code 4: Not reported
Additional Code 5: Not reported

Shipment Date: 19930407
Creation Date: 9/8/1995 0:00:00
Receipt Date: 19930408
Manifest ID: 92521178
Trans EPA ID: CAT080034184
Trans Name: Not reported
Trans 2 EPA ID: Not reported
Trans 2 Name: Not reported
TSDf EPA ID: AZD049318009
Trans Name: Not reported
TSDf Alt EPA ID: Not reported
TSDf Alt Name: Not reported
Waste Code Description: 352 - Other organic solids
RCRA Code: Not reported
Meth Code: R01 - Recycler
Quantity Tons: 0.15
Waste Quantity: 300
Quantity Unit: P
Additional Code 1: Not reported
Additional Code 2: Not reported
Additional Code 3: Not reported
Additional Code 4: Not reported
Additional Code 5: Not reported

Additional Info:
Year: 1996
Gen EPA ID: CAD981457906

Shipment Date: 19961106
Creation Date: 5/21/1997 0:00:00
Receipt Date: 19961107
Manifest ID: 96551873
Trans EPA ID: CAD000628636
Trans Name: Not reported

Map ID
Direction
Distance
Elevation

MAP FINDINGS

Site

Database(s)

EDR ID Number
EPA ID Number

GENERAL CONNECTORS CORP (Continued)

1000213955

Trans 2 EPA ID: Not reported
Trans 2 Name: Not reported
TSDf EPA ID: CAD008252405
Trans Name: Not reported
TSDf Alt EPA ID: Not reported
TSDf Alt Name: Not reported
Waste Code Description: 212 - Oxygenated solvents (acetone, butanol, ethyl acetate, etc.
RCRA Code: D001
Meth Code: R01 - Recycler
Quantity Tons: 0.1815
Waste Quantity: 55
Quantity Unit: G
Additional Code 1: Not reported
Additional Code 2: Not reported
Additional Code 3: Not reported
Additional Code 4: Not reported
Additional Code 5: Not reported

Shipment Date: 19961106
Creation Date: 5/21/1997 0:00:00
Receipt Date: 19961108
Manifest ID: 96551874
Trans EPA ID: CAD000628636
Trans Name: Not reported
Trans 2 EPA ID: Not reported
Trans 2 Name: Not reported
TSDf EPA ID: CAD982444481
Trans Name: Not reported
TSDf Alt EPA ID: Not reported
TSDf Alt Name: Not reported
Waste Code Description: 223 - Unspecified oil-containing waste
RCRA Code: Not reported
Meth Code: H01 - Transfer Station
Quantity Tons: 0.2293
Waste Quantity: 55
Quantity Unit: G
Additional Code 1: Not reported
Additional Code 2: Not reported
Additional Code 3: Not reported
Additional Code 4: Not reported
Additional Code 5: Not reported

Shipment Date: 19961106
Creation Date: 5/21/1997 0:00:00
Receipt Date: 19961108
Manifest ID: 96551874
Trans EPA ID: CAD000628636
Trans Name: Not reported
Trans 2 EPA ID: Not reported
Trans 2 Name: Not reported
TSDf EPA ID: CAD982444481
Trans Name: Not reported
TSDf Alt EPA ID: Not reported
TSDf Alt Name: Not reported
Waste Code Description: 223 - Unspecified oil-containing waste
RCRA Code: Not reported
Meth Code: R01 - Recycler

Map ID
Direction
Distance
Elevation

MAP FINDINGS

Site

Database(s)

EDR ID Number
EPA ID Number

GENERAL CONNECTORS CORP (Continued)

1000213955

Quantity Tons: 0.1
Waste Quantity: 200
Quantity Unit: P
Additional Code 1: Not reported
Additional Code 2: Not reported
Additional Code 3: Not reported
Additional Code 4: Not reported
Additional Code 5: Not reported

Shipment Date: 19960716
Creation Date: 5/20/1997 0:00:00
Receipt Date: 19960716
Manifest ID: 95734885
Trans EPA ID: CAD000628636
Trans Name: Not reported
Trans 2 EPA ID: Not reported
Trans 2 Name: Not reported
TSDf EPA ID: CAD097030993
Trans Name: Not reported
TSDf Alt EPA ID: Not reported
TSDf Alt Name: Not reported
Waste Code Description: 792 - Not reported
RCRA Code: D002
Meth Code: R01 - Recycler
Quantity Tons: 4.17
Waste Quantity: 1000
Quantity Unit: G
Additional Code 1: Not reported
Additional Code 2: Not reported
Additional Code 3: Not reported
Additional Code 4: Not reported
Additional Code 5: Not reported

Shipment Date: 19960716
Creation Date: 5/20/1997 0:00:00
Receipt Date: 19960716
Manifest ID: 95734886
Trans EPA ID: CAD000628636
Trans Name: Not reported
Trans 2 EPA ID: Not reported
Trans 2 Name: Not reported
TSDf EPA ID: CAD097030993
Trans Name: Not reported
TSDf Alt EPA ID: Not reported
TSDf Alt Name: Not reported
Waste Code Description: 121 - Alkaline solution (pH >12.5) with metals (antimony, arsenic, barium, beryllium, cadmium, chromium, cobalt, copper, lead, mercury, molybdenum, nickel, selenium, silver, thallium, vanadium, and zinc
RCRA Code: D002
Meth Code: R01 - Recycler
Quantity Tons: 2.502
Waste Quantity: 600
Quantity Unit: G
Additional Code 1: Not reported
Additional Code 2: Not reported
Additional Code 3: Not reported
Additional Code 4: Not reported

Map ID
Direction
Distance
Elevation

MAP FINDINGS

Site

Database(s)

EDR ID Number
EPA ID Number

GENERAL CONNECTORS CORP (Continued)

1000213955

Additional Code 5:	Not reported
Additional Info:	
Year:	1995
Gen EPA ID:	CAD981457906
Shipment Date:	19951108
Creation Date:	7/26/1996 0:00:00
Receipt Date:	19951108
Manifest ID:	95596353
Trans EPA ID:	CAD000628636
Trans Name:	Not reported
Trans 2 EPA ID:	Not reported
Trans 2 Name:	Not reported
TSDF EPA ID:	CAD097030993
Trans Name:	Not reported
TSDF Alt EPA ID:	Not reported
TSDF Alt Name:	Not reported
Waste Code Description:	792 - Not reported
RCRA Code:	D002
Meth Code:	R01 - Recycler
Quantity Tons:	5.838
Waste Quantity:	1400
Quantity Unit:	G
Additional Code 1:	Not reported
Additional Code 2:	Not reported
Additional Code 3:	Not reported
Additional Code 4:	Not reported
Additional Code 5:	Not reported
Shipment Date:	19950504
Creation Date:	4/2/1996 0:00:00
Receipt Date:	19950504
Manifest ID:	93029783
Trans EPA ID:	CAD000628636
Trans Name:	Not reported
Trans 2 EPA ID:	Not reported
Trans 2 Name:	Not reported
TSDF EPA ID:	CAD097030993
Trans Name:	Not reported
TSDF Alt EPA ID:	CAD097030993
TSDF Alt Name:	Not reported
Waste Code Description:	792 - Not reported
RCRA Code:	D002
Meth Code:	R01 - Recycler
Quantity Tons:	2.502
Waste Quantity:	600
Quantity Unit:	G
Additional Code 1:	Not reported
Additional Code 2:	Not reported
Additional Code 3:	Not reported
Additional Code 4:	Not reported
Additional Code 5:	Not reported
Shipment Date:	19950110
Creation Date:	3/28/1996 0:00:00
Receipt Date:	19950110

Map ID
Direction
Distance
Elevation

MAP FINDINGS

Site

Database(s)

EDR ID Number
EPA ID Number

GENERAL CONNECTORS CORP (Continued)

1000213955

Manifest ID:	93029862
Trans EPA ID:	CAD081157166
Trans Name:	Not reported
Trans 2 EPA ID:	Not reported
Trans 2 Name:	Not reported
TSDf EPA ID:	CAD097030993
Trans Name:	Not reported
TSDf Alt EPA ID:	Not reported
TSDf Alt Name:	Not reported
Waste Code Description:	792 - Not reported
RCRA Code:	D002
Meth Code:	T01 - Treatment, Tank
Quantity Tons:	2.919
Waste Quantity:	700
Quantity Unit:	G
Additional Code 1:	Not reported
Additional Code 2:	Not reported
Additional Code 3:	Not reported
Additional Code 4:	Not reported
Additional Code 5:	Not reported
Additional Info:	
Year:	1997
Gen EPA ID:	CAD981457906
Shipment Date:	19970717
Creation Date:	12/4/1997 0:00:00
Receipt Date:	19970717
Manifest ID:	96826728
Trans EPA ID:	CAD000628636
Trans Name:	Not reported
Trans 2 EPA ID:	Not reported
Trans 2 Name:	Not reported
TSDf EPA ID:	CAD097030993
Trans Name:	Not reported
TSDf Alt EPA ID:	Not reported
TSDf Alt Name:	Not reported
Waste Code Description:	135 - Unspecified aqueous solution
RCRA Code:	Not reported
Meth Code:	R01 - Recycler
Quantity Tons:	2.1
Waste Quantity:	500
Quantity Unit:	G
Additional Code 1:	Not reported
Additional Code 2:	Not reported
Additional Code 3:	Not reported
Additional Code 4:	Not reported
Additional Code 5:	Not reported
Shipment Date:	19970717
Creation Date:	12/4/1997 0:00:00
Receipt Date:	19970717
Manifest ID:	96826727
Trans EPA ID:	CAD000628636
Trans Name:	Not reported
Trans 2 EPA ID:	Not reported
Trans 2 Name:	Not reported

Map ID
Direction
Distance
Elevation

MAP FINDINGS

Site

Database(s)

EDR ID Number
EPA ID Number

GENERAL CONNECTORS CORP (Continued)

1000213955

TSDF EPA ID:	CAD097030993
Trans Name:	Not reported
TSDF Alt EPA ID:	Not reported
TSDF Alt Name:	Not reported
Waste Code Description:	792 - Not reported
RCRA Code:	D002
Meth Code:	R01 - Recycler
Quantity Tons:	4.17
Waste Quantity:	1000
Quantity Unit:	G
Additional Code 1:	Not reported
Additional Code 2:	Not reported
Additional Code 3:	Not reported
Additional Code 4:	Not reported
Additional Code 5:	Not reported
Shipment Date:	19970515
Creation Date:	12/4/1997 0:00:00
Receipt Date:	19970516
Manifest ID:	96864814
Trans EPA ID:	CAD000628636
Trans Name:	Not reported
Trans 2 EPA ID:	Not reported
Trans 2 Name:	Not reported
TSDF EPA ID:	CAD008252405
Trans Name:	Not reported
TSDF Alt EPA ID:	CAD008252405
TSDF Alt Name:	Not reported
Waste Code Description:	212 - Oxygenated solvents (acetone, butanol, ethyl acetate, etc.
RCRA Code:	D001
Meth Code:	R01 - Recycler
Quantity Tons:	0.1815
Waste Quantity:	55
Quantity Unit:	G
Additional Code 1:	Not reported
Additional Code 2:	Not reported
Additional Code 3:	Not reported
Additional Code 4:	Not reported
Additional Code 5:	Not reported
Shipment Date:	19970515
Creation Date:	9/12/1997 0:00:00
Receipt Date:	19970516
Manifest ID:	96882611
Trans EPA ID:	CAD000628636
Trans Name:	Not reported
Trans 2 EPA ID:	Not reported
Trans 2 Name:	Not reported
TSDF EPA ID:	CAD097030993
Trans Name:	Not reported
TSDF Alt EPA ID:	CAD097030993
TSDF Alt Name:	Not reported
Waste Code Description:	122 - Alkaline solution without metals (pH > 12.5
RCRA Code:	D002
Meth Code:	R01 - Recycler
Quantity Tons:	1.05
Waste Quantity:	2100

Map ID
Direction
Distance
Elevation

MAP FINDINGS

Site

Database(s)

EDR ID Number
EPA ID Number

GENERAL CONNECTORS CORP (Continued)

1000213955

Quantity Unit: P
Additional Code 1: Not reported
Additional Code 2: Not reported
Additional Code 3: Not reported
Additional Code 4: Not reported
Additional Code 5: Not reported

Shipment Date: 19970206
Creation Date: 6/26/1997 0:00:00
Receipt Date: 19970206
Manifest ID: 96773510
Trans EPA ID: CAD000628636
Trans Name: Not reported
Trans 2 EPA ID: Not reported
Trans 2 Name: Not reported
TSDf EPA ID: CAD097030993
Trans Name: Not reported
TSDf Alt EPA ID: CAD097030993
TSDf Alt Name: Not reported
Waste Code Description: 792 - Not reported
RCRA Code: D002
Meth Code: R01 - Recycler
Quantity Tons: 1.668
Waste Quantity: 400
Quantity Unit: G
Additional Code 1: Not reported
Additional Code 2: Not reported
Additional Code 3: Not reported
Additional Code 4: Not reported
Additional Code 5: Not reported

Shipment Date: 19970113
Creation Date: 5/30/1997 0:00:00
Receipt Date: 19970113
Manifest ID: 96773396
Trans EPA ID: CAD000628636
Trans Name: Not reported
Trans 2 EPA ID: Not reported
Trans 2 Name: Not reported
TSDf EPA ID: CAD097030993
Trans Name: Not reported
TSDf Alt EPA ID: Not reported
TSDf Alt Name: Not reported
Waste Code Description: 792 - Not reported
RCRA Code: D002
Meth Code: R01 - Recycler
Quantity Tons: 1.7722
Waste Quantity: 425
Quantity Unit: G
Additional Code 1: Not reported
Additional Code 2: Not reported
Additional Code 3: Not reported
Additional Code 4: Not reported
Additional Code 5: Not reported

HWTS:

Name: GENERAL CONNECTORS CORP

Map ID
 Direction
 Distance
 Elevation

MAP FINDINGS

Site

Database(s)

EDR ID Number
 EPA ID Number

GENERAL CONNECTORS CORP (Continued)

1000213955

Address: 3205 BURTON AVENUE
 Address 2: Not reported
 City,State,Zip: BURBANK, CA 915040000
 EPA ID: CAD981457906
 Inactive Date: 06/30/1999
 Create Date: 04/10/1987
 Last Act Date: 08/10/2004
 Mailing Name: Not reported
 Mailing Address: 3205 BURTON AVENUE
 Mailing Address 2: Not reported
 Mailing City,State,Zip: BURBANK, CA 915040000
 Owner Name: MEGGITT USA
 Owner Address: 540 N COMMERCIAL ST
 Owner Address 2: Not reported
 Owner City,State,Zip: MANCHESTER, NH --
 Contact Name: ELIZABETH ALVAREZ
 Contact Address: INACTIVE PER VQ99 - BMI
 Contact Address 2: Not reported
 City,State,Zip: SAN FERNANDO, CA 913400000

NAICS:

EPA ID: CAD981457906
 Create Date: 2002-03-14 16:36:26.000
 NAICS Code: 3329
 NAICS Description: Other Fabricated Metal Product Manufacturing
 Issued EPA ID Date: 1987-04-10 00:00:00
 Inactive Date: 1999-06-30 00:00:00
 Facility Name: GENERAL CONNECTORS CORP
 Facility Address: 3205 BURTON AVENUE
 Facility Address 2: Not reported
 Facility City: BURBANK
 Facility County: Not reported
 Facility State: CA
 Facility Zip: 915040000

K50
NNE
 < 1/8
 0.085 mi.
 450 ft.

BONDED SERVICES
3205 BURTON AVE
BURBANK, CA 91504
 Site 2 of 5 in cluster K

CPS-SLIC **S106484438**
ENF **N/A**
WIP
CERS

Relative:
Higher
Actual:
681 ft.

CPS-SLIC:
 Name: BONDED SERVICES
 Address: 3205 BURTON AVE.
 City,State,Zip: BURBANK, CA 91504
 Region: STATE
Facility Status: Completed - Case Closed
 Status Date: 10/29/2014
 Global Id: SL603798609
 Lead Agency: LOS ANGELES RWQCB (REGION 4)
 Lead Agency Case Number: Not reported
 Latitude: 34.196464
 Longitude: -118.343575
 Case Type: Cleanup Program Site
 Case Worker: GJH
 Local Agency: Not reported
 RB Case Number: 104.0472

Map ID
Direction
Distance
Elevation

MAP FINDINGS

Site

Database(s)

EDR ID Number
EPA ID Number

BONDED SERVICES (Continued)

S106484438

File Location: Not reported
Potential Media Affected: Aquifer used for drinking water supply
Potential Contaminants of Concern: Not reported
Site History: Not reported

[Click here to access the California GeoTracker records for this facility:](#)

ENF:

Name: GENERAL CONNECTORS CORP.
Address: 3205 BURTON
City,State,Zip: BURBANK, CA 91504
Region: 4
Facility Id: 226935
Agency Name: General Connectors Corporation
Place Type: Facility
Place Subtype: Not reported
Facility Type: Not reported
Agency Type: Privately-Owned Business
Of Agencies: 1
Place Latitude: 34.196583
Place Longitude: -118.34457
SIC Code 1: Not reported
SIC Desc 1: Not reported
SIC Code 2: Not reported
SIC Desc 2: Not reported
SIC Code 3: Not reported
SIC Desc 3: Not reported
NAICS Code 1: Not reported
NAICS Desc 1: Not reported
NAICS Code 2: Not reported
NAICS Desc 2: Not reported
NAICS Code 3: Not reported
NAICS Desc 3: Not reported
Of Places: 1
Source Of Facility: Reg Meas
Design Flow: Not reported
Threat To Water Quality: Not reported
Complexity: Not reported
Pretreatment: Not reported
Facility Waste Type: Not reported
Facility Waste Type 2: Not reported
Facility Waste Type 3: Not reported
Facility Waste Type 4: Not reported
Program: WIP
Program Category1: MONITORING
Program Category2: MONITORING
Of Programs: 1
WDID: 4WIP1040472
Reg Measure Id: 156310
Reg Measure Type: Unregulated
Region: 4
Order #: Not reported
Npdes# CA#: Not reported
Major-Minor: Not reported
Npdes Type: Not reported
Reclamation: Not reported
Dredge Fill Fee: Not reported

Map ID
Direction
Distance
Elevation

MAP FINDINGS

Site

Database(s)

EDR ID Number
EPA ID Number

BONDED SERVICES (Continued)

S106484438

301H: Not reported
Application Fee Amt Received: Not reported
Status: Never Active
Status Date: 02/20/2013
Effective Date: Not reported
Expiration/Review Date: Not reported
Termination Date: Not reported
WDR Review - Amend: Not reported
WDR Review - Revise/Renew: Not reported
WDR Review - Rescind: Not reported
WDR Review - No Action Required: Not reported
WDR Review - Pending: Not reported
WDR Review - Planned: Not reported
Status Enrollee: N
Individual/General: I
Fee Code: Not reported
Direction/Voice: Passive
Enforcement Id(EID): 220820
Region: 4
Order / Resolution Number: 13267 Letter
Enforcement Action Type: 13267 Letter
Effective Date: 11/09/2000
Adoption/Issuance Date: Not reported
Achieve Date: Not reported
Termination Date: 11/09/2000
ACL Issuance Date: Not reported
EPL Issuance Date: Not reported
Status: Historical
Title: Enforcement - 4WIP1040472
Description: Not reported
Program: WIP
Latest Milestone Completion Date: Not reported
Of Programs1: 1
Total Assessment Amount: 0
Initial Assessed Amount: 0
Liability \$ Amount: 0
Project \$ Amount: 0
Liability \$ Paid: 0
Project \$ Completed: 0
Total \$ Paid/Completed Amount: 0

WIP:

Name: BONDED SERVICES
Address: 3205 Burton Ave
City,State,Zip: BURBANK, CA 91504
Region: 4
File Number: 104.0472
File Status: Backlog
Staff: UNIDENTIFIED
Facility Suite: Not reported

CERS:

Name: BONDED SERVICES
Address: 3205 BURTON AVE.
City,State,Zip: BURBANK, CA 91504
Site ID: 229906

Map ID
Direction
Distance
Elevation

MAP FINDINGS

Site

Database(s)

EDR ID Number
EPA ID Number

BONDED SERVICES (Continued)

S106484438

CERS ID: SL603798609
CERS Description: Cleanup Program Site
Affiliation:
Affiliation Type Desc: Regional Board Caseworker
Entity Name: JEFFREY HU - LOS ANGELES RWQCB (REGION 4)
Entity Title: Not reported
Affiliation Address: 320 W. 4TH ST., SUITE 200
Affiliation City: LOS ANGELES
Affiliation State: CA
Affiliation Country: Not reported
Affiliation Zip: Not reported
Affiliation Phone: Not reported

J51
NW
< 1/8
0.091 mi.
480 ft.

CARTER VSP AIRPORT PARKING
2616 N. HOLLYWOOD WAY
BURBANK, CA 91504
Site 3 of 18 in cluster J

CPS-SLIC S106764680
WIP N/A

Relative:
Higher
Actual:
684 ft.

CPS-SLIC:
Name: CARTER VSP AIRPORT PARKING
Address: 2616 N. HOLLYWOOD WAY
City,State,Zip: BURBANK, CA 91504
Region: STATE
Facility Status: Completed - Case Closed
Status Date: 12/11/1987
Global Id: T10000015382
Lead Agency: LOS ANGELES RWQCB (REGION 4)
Lead Agency Case Number: Not reported
Latitude: 34.19622
Longitude: -118.34783
Case Type: Cleanup Program Site
Case Worker: WIP
Local Agency: Not reported
RB Case Number: 104.1459
File Location: Not reported
Potential Media Affected: Not reported
Potential Contaminants of Concern: Not reported
Site History: Not reported

[Click here to access the California GeoTracker records for this facility:](#)

WIP:
Name: CARTER VSP AIRPORT PARKING
Address: 2616 N Hollywood Way
City,State,Zip: BURBANK, CA 91504
Region: 4
File Number: 104.1459
File Status: Historical
Staff: DBACHARO
Facility Suite: Not reported

Map ID
 Direction
 Distance
 Elevation

MAP FINDINGS

Site

Database(s)

EDR ID Number
 EPA ID Number

F52
North
< 1/8
0.093 mi.
493 ft.

3318 BURTON AVE FACILITY
3318 BURTON AVE
BURBANK, CA 91504

Site 2 of 5 in cluster F

CPS-SLIC
HAZNET
HWTS

S113178362
N/A

Relative:
Higher

Actual:
685 ft.

CPS-SLIC:
 Name: TRANS BOX
 Address: 3318 BURTON AVE.
 City,State,Zip: BURBANK, CA 91504
 Region: STATE
Facility Status: Completed - Case Closed
 Status Date: 12/10/1987
 Global Id: T10000015225
 Lead Agency: LOS ANGELES RWQCB (REGION 4)
 Lead Agency Case Number: Not reported
 Latitude: 34.1969
 Longitude: -118.34738
 Case Type: Cleanup Program Site
 Case Worker: WIP
 Local Agency: Not reported
 RB Case Number: 104.1068
 File Location: Not reported
 Potential Media Affected: Not reported
 Potential Contaminants of Concern: Not reported
 Site History: Not reported

[Click here to access the California GeoTracker records for this facility:](#)

HAZNET:

Name: 3318 BURTON AVE FACILITY
 Address: 3318 BURTON AVE
 Address 2: Not reported
 City,State,Zip: BURBANK, CA 915040000
 Contact: BRENT W GALE
 Telephone: 8189543880
 Mailing Name: Not reported
 Mailing Address: 4000 WARNER BLVD B 44

Year: 2009
 Gepaid: CAR000181677
 TSD EPA ID: CAD008302903
 CA Waste Code: 272 - Polymeric resin waste
 Disposal Method: H061 - Fuel Blending Prior To Energy Recovery At Another Site
 Tons: 0.05

Year: 2009
 Gepaid: CAR000181677
 TSD EPA ID: CAD008302903
 CA Waste Code: 331 - Off-specification, aged or surplus organics
 Disposal Method: H061 - Fuel Blending Prior To Energy Recovery At Another Site
 Tons: 1.4

Year: 2009
 Gepaid: CAR000181677
 TSD EPA ID: CAD008302903
 CA Waste Code: 331 - Off-specification, aged or surplus organics
 Disposal Method: H141 - Storage, Bulking, And/Or Transfer Off Site--No Treatment/Reovery (H010-H129) Or (H131-H135)

Map ID
Direction
Distance
Elevation

MAP FINDINGS

Site

Database(s)

EDR ID Number
EPA ID Number

3318 BURTON AVE FACILITY (Continued)

S113178362

Tons: 0.09

Year: 2007
Gepaid: CAR000181677
TSD EPA ID: CAD099452708
CA Waste Code: 221 - Waste oil and mixed oil
Disposal Method: H039 - Other Recovery Of Reclamation For Reuse Including Acid
Regeneration, Organics Recovery Ect

Tons: 0.76

Year: 2007
Gepaid: CAR000181677
TSD EPA ID: CAD028409019
CA Waste Code: 133 - Aqueous solution with total organic residues 10 percent or more
Disposal Method: H061 - Fuel Blending Prior To Energy Recovery At Another Site

Tons: 0.02085

Year: 2007
Gepaid: CAR000181677
TSD EPA ID: CAD028409019
CA Waste Code: 352 - Other organic solids
Disposal Method: H141 - Storage, Bulking, And/Or Transfer Off Site--No
Treatment/Reovery (H010-H129) Or (H131-H135)

Tons: 0.45

Additional Info:

Year: 2009
Gen EPA ID: CAR000181677

Shipment Date: 20090901
Creation Date: 10/12/2009 18:30:19
Receipt Date: 20090908
Manifest ID: 000311973VES
Trans EPA ID: NJD080631369
Trans Name: VEOLIA ES TECHNICAL SOLUTIONS
Trans 2 EPA ID: Not reported
Trans 2 Name: Not reported
TSD EPA ID: CAD008302903
Trans Name: VEOLIA ES TECHNICAL SOLUTIONS LLC
TSD Alt EPA ID: Not reported
TSD Alt Name: Not reported
Waste Code Description: 331 - Off-specification, aged, or surplus organics
RCRA Code: D001
Meth Code: H061 - Fuel Blending Prior To Energy Recovery At Another Site
Quantity Tons: 1.4
Waste Quantity: 2800
Quantity Unit: P
Additional Code 1: Not reported
Additional Code 2: Not reported
Additional Code 3: Not reported
Additional Code 4: Not reported
Additional Code 5: Not reported

Shipment Date: 20090901
Creation Date: Not reported
Receipt Date: Not reported

Map ID
Direction
Distance
Elevation

MAP FINDINGS

Site

Database(s)

EDR ID Number
EPA ID Number

3318 BURTON AVE FACILITY (Continued)

S113178362

Manifest ID: 000311973VES
Trans EPA ID: NJD080631369
Trans Name: VEOLIA ES TECHNICAL SOLUTIONS
Trans 2 EPA ID: Not reported
Trans 2 Name: Not reported
TSDf EPA ID: CAD008302903
Trans Name: VEOLIA ES TECHNICAL SOLUTIONS LLC
TSDf Alt EPA ID: Not reported
TSDf Alt Name: Not reported
Waste Code Description: 331 - Off-specification, aged, or surplus organics
RCRA Code: Not reported
Meth Code: H141 - Storage, Bulking, And/Or Transfer Off Site--No Treatment/Reovery (H010-H129) Or (H131-H135)

Quantity Tons: 0.375
Waste Quantity: 750
Quantity Unit: P
Additional Code 1: Not reported
Additional Code 2: Not reported
Additional Code 3: Not reported
Additional Code 4: Not reported
Additional Code 5: Not reported

Shipment Date: 20090901
Creation Date: 10/12/2009 18:30:19
Receipt Date: 20090908
Manifest ID: 000311973VES
Trans EPA ID: NJD080631369
Trans Name: VEOLIA ES TECHNICAL SOLUTIONS
Trans 2 EPA ID: Not reported
Trans 2 Name: Not reported
TSDf EPA ID: CAD008302903
Trans Name: VEOLIA ES TECHNICAL SOLUTIONS LLC
TSDf Alt EPA ID: Not reported
TSDf Alt Name: Not reported
Waste Code Description: 331 - Off-specification, aged, or surplus organics
RCRA Code: D002
Meth Code: H141 - Storage, Bulking, And/Or Transfer Off Site--No Treatment/Reovery (H010-H129) Or (H131-H135)

Quantity Tons: 0.015
Waste Quantity: 30
Quantity Unit: P
Additional Code 1: D001
Additional Code 2: Not reported
Additional Code 3: Not reported
Additional Code 4: Not reported
Additional Code 5: Not reported

Shipment Date: 20090901
Creation Date: 10/12/2009 18:30:19
Receipt Date: 20090908
Manifest ID: 000311973VES
Trans EPA ID: NJD080631369
Trans Name: VEOLIA ES TECHNICAL SOLUTIONS
Trans 2 EPA ID: Not reported
Trans 2 Name: Not reported
TSDf EPA ID: CAD008302903
Trans Name: VEOLIA ES TECHNICAL SOLUTIONS LLC

Map ID
Direction
Distance
Elevation

MAP FINDINGS

Site

Database(s)

EDR ID Number
EPA ID Number

3318 BURTON AVE FACILITY (Continued)

S113178362

TSDf Alt EPA ID:	Not reported
TSDf Alt Name:	Not reported
Waste Code Description:	331 - Off-specification, aged, or surplus organics
RCRA Code:	D001
Meth Code:	H141 - Storage, Bulking, And/Or Transfer Off Site--No Treatment/Reovery (H010-H129) Or (H131-H135)
Quantity Tons:	0.075
Waste Quantity:	150
Quantity Unit:	P
Additional Code 1:	Not reported
Additional Code 2:	Not reported
Additional Code 3:	Not reported
Additional Code 4:	Not reported
Additional Code 5:	Not reported
Shipment Date:	20090901
Creation Date:	Not reported
Receipt Date:	Not reported
Manifest ID:	000311973VES
Trans EPA ID:	NJD080631369
Trans Name:	VEOLIA ES TECHNICAL SOLUTIONS
Trans 2 EPA ID:	Not reported
Trans 2 Name:	Not reported
TSDf EPA ID:	CAD008302903
Trans Name:	VEOLIA ES TECHNICAL SOLUTIONS LLC
TSDf Alt EPA ID:	Not reported
TSDf Alt Name:	Not reported
Waste Code Description:	141 - Off-specification, aged, or surplus inorganics
RCRA Code:	D002
Meth Code:	H141 - Storage, Bulking, And/Or Transfer Off Site--No Treatment/Reovery (H010-H129) Or (H131-H135)
Quantity Tons:	0.01
Waste Quantity:	20
Quantity Unit:	P
Additional Code 1:	D001
Additional Code 2:	Not reported
Additional Code 3:	Not reported
Additional Code 4:	Not reported
Additional Code 5:	Not reported
Shipment Date:	20090901
Creation Date:	Not reported
Receipt Date:	Not reported
Manifest ID:	000311973VES
Trans EPA ID:	NJD080631369
Trans Name:	VEOLIA ES TECHNICAL SOLUTIONS
Trans 2 EPA ID:	Not reported
Trans 2 Name:	Not reported
TSDf EPA ID:	CAD008302903
Trans Name:	VEOLIA ES TECHNICAL SOLUTIONS LLC
TSDf Alt EPA ID:	Not reported
TSDf Alt Name:	Not reported
Waste Code Description:	331 - Off-specification, aged, or surplus organics
RCRA Code:	U160
Meth Code:	H141 - Storage, Bulking, And/Or Transfer Off Site--No Treatment/Reovery (H010-H129) Or (H131-H135)
Quantity Tons:	0.0025

Map ID
Direction
Distance
Elevation

MAP FINDINGS

Site

Database(s)

EDR ID Number
EPA ID Number

3318 BURTON AVE FACILITY (Continued)

S113178362

Waste Quantity:	5
Quantity Unit:	P
Additional Code 1:	D003
Additional Code 2:	D001
Additional Code 3:	Not reported
Additional Code 4:	Not reported
Additional Code 5:	Not reported
Shipment Date:	20090901
Creation Date:	Not reported
Receipt Date:	Not reported
Manifest ID:	000311973VES
Trans EPA ID:	NJD080631369
Trans Name:	VEOLIA ES TECHNICAL SOLUTIONS
Trans 2 EPA ID:	Not reported
Trans 2 Name:	Not reported
TSDf EPA ID:	CAD008302903
Trans Name:	VEOLIA ES TECHNICAL SOLUTIONS LLC
TSDf Alt EPA ID:	Not reported
TSDf Alt Name:	Not reported
Waste Code Description:	331 - Off-specification, aged, or surplus organics
RCRA Code:	D003
Meth Code:	H141 - Storage, Bulking, And/Or Transfer Off Site--No Treatment/Reovery (H010-H129) Or (H131-H135)
Quantity Tons:	0.0035
Waste Quantity:	7
Quantity Unit:	P
Additional Code 1:	D001
Additional Code 2:	Not reported
Additional Code 3:	Not reported
Additional Code 4:	Not reported
Additional Code 5:	Not reported
Shipment Date:	20090901
Creation Date:	Not reported
Receipt Date:	Not reported
Manifest ID:	000311973VES
Trans EPA ID:	NJD080631369
Trans Name:	VEOLIA ES TECHNICAL SOLUTIONS
Trans 2 EPA ID:	Not reported
Trans 2 Name:	Not reported
TSDf EPA ID:	CAD008302903
Trans Name:	VEOLIA ES TECHNICAL SOLUTIONS LLC
TSDf Alt EPA ID:	Not reported
TSDf Alt Name:	Not reported
Waste Code Description:	331 - Off-specification, aged, or surplus organics
RCRA Code:	Not reported
Meth Code:	H141 - Storage, Bulking, And/Or Transfer Off Site--No Treatment/Reovery (H010-H129) Or (H131-H135)
Quantity Tons:	0.06
Waste Quantity:	120
Quantity Unit:	P
Additional Code 1:	Not reported
Additional Code 2:	Not reported
Additional Code 3:	Not reported
Additional Code 4:	Not reported
Additional Code 5:	Not reported

Map ID
Direction
Distance
Elevation

MAP FINDINGS

Site

Database(s)

EDR ID Number
EPA ID Number

3318 BURTON AVE FACILITY (Continued)

S113178362

Shipment Date:	20090901
Creation Date:	Not reported
Receipt Date:	Not reported
Manifest ID:	000311973VES
Trans EPA ID:	NJD080631369
Trans Name:	VEOLIA ES TECHNICAL SOLUTIONS
Trans 2 EPA ID:	Not reported
Trans 2 Name:	Not reported
TSDf EPA ID:	CAD008302903
Trans Name:	VEOLIA ES TECHNICAL SOLUTIONS LLC
TSDf Alt EPA ID:	Not reported
TSDf Alt Name:	Not reported
Waste Code Description:	123 - Unspecified alkaline solution
RCRA Code:	D002
Meth Code:	H141 - Storage, Bulking, And/Or Transfer Off Site--No Treatment/Reovery (H010-H129) Or (H131-H135)
Quantity Tons:	0.02
Waste Quantity:	40
Quantity Unit:	P
Additional Code 1:	Not reported
Additional Code 2:	Not reported
Additional Code 3:	Not reported
Additional Code 4:	Not reported
Additional Code 5:	Not reported
Shipment Date:	20090901
Creation Date:	Not reported
Receipt Date:	Not reported
Manifest ID:	000311973VES
Trans EPA ID:	NJD080631369
Trans Name:	VEOLIA ES TECHNICAL SOLUTIONS
Trans 2 EPA ID:	Not reported
Trans 2 Name:	Not reported
TSDf EPA ID:	CAD008302903
Trans Name:	VEOLIA ES TECHNICAL SOLUTIONS LLC
TSDf Alt EPA ID:	Not reported
TSDf Alt Name:	Not reported
Waste Code Description:	791 - Liquids with pH < 2 792 Liquids with pH < 2 with metals
RCRA Code:	D002
Meth Code:	H141 - Storage, Bulking, And/Or Transfer Off Site--No Treatment/Reovery (H010-H129) Or (H131-H135)
Quantity Tons:	0.0075
Waste Quantity:	15
Quantity Unit:	P
Additional Code 1:	Not reported
Additional Code 2:	Not reported
Additional Code 3:	Not reported
Additional Code 4:	Not reported
Additional Code 5:	Not reported
Additional Info:	
Year:	2007
Gen EPA ID:	CAR000181677
Shipment Date:	20070323
Creation Date:	8/19/2007 18:30:27
Receipt Date:	20070328

Map ID
Direction
Distance
Elevation

MAP FINDINGS

Site

Database(s)

EDR ID Number
EPA ID Number

3318 BURTON AVE FACILITY (Continued)

S113178362

Manifest ID: 000427564JJK
Trans EPA ID: CAL000253361
Trans Name: ALL PHASE ENVIRONMENTAL
Trans 2 EPA ID: Not reported
Trans 2 Name: Not reported
TSDf EPA ID: CAD099452708
Trans Name: INDUSTRIAL SERVICE OIL
TSDf Alt EPA ID: Not reported
TSDf Alt Name: Not reported
Waste Code Description: 221 - Waste oil and mixed oil
RCRA Code: Not reported
Meth Code: H039 - Other Recovery Of Reclamation For Reuse Including Acid
Regeneration, Organics Recovery Ect
Quantity Tons: 0.76
Waste Quantity: 200
Quantity Unit: G
Additional Code 1: Not reported
Additional Code 2: Not reported
Additional Code 3: Not reported
Additional Code 4: Not reported
Additional Code 5: Not reported

Shipment Date: 20070323
Creation Date: 8/23/2007 18:30:47
Receipt Date: 20070402
Manifest ID: 000427711JJK
Trans EPA ID: CAL000253361
Trans Name: ALL PHASE ENVIRONMENTAL
Trans 2 EPA ID: Not reported
Trans 2 Name: Not reported
TSDf EPA ID: CAD028409019
Trans Name: CROSBY & OVERTON
TSDf Alt EPA ID: Not reported
TSDf Alt Name: Not reported
Waste Code Description: 133 - Aqueous solution with 10% or more total organic residues
RCRA Code: D001
Meth Code: H061 - Fuel Blending Prior To Energy Recovery At Another Site
Quantity Tons: 0.02085
Waste Quantity: 5
Quantity Unit: G
Additional Code 1: Not reported
Additional Code 2: Not reported
Additional Code 3: Not reported
Additional Code 4: Not reported
Additional Code 5: Not reported

Shipment Date: 20070323
Creation Date: 8/23/2007 18:30:47
Receipt Date: 20070402
Manifest ID: 000427711JJK
Trans EPA ID: CAL000253361
Trans Name: ALL PHASE ENVIRONMENTAL
Trans 2 EPA ID: Not reported
Trans 2 Name: Not reported
TSDf EPA ID: CAD028409019
Trans Name: CROSBY & OVERTON
TSDf Alt EPA ID: Not reported

Map ID
Direction
Distance
Elevation

MAP FINDINGS

Site

Database(s)

EDR ID Number
EPA ID Number

3318 BURTON AVE FACILITY (Continued)

S113178362

TSDf Alt Name: Not reported
Waste Code Description: 352 - Other organic solids
RCRA Code: Not reported
Meth Code: H141 - Storage, Bulking, And/Or Transfer Off Site--No Treatment/Reovery (H010-H129) Or (H131-H135)
Quantity Tons: 0.45
Waste Quantity: 900
Quantity Unit: P
Additional Code 1: Not reported
Additional Code 2: Not reported
Additional Code 3: Not reported
Additional Code 4: Not reported
Additional Code 5: Not reported

HWTS:

Name: 3318 BURTON AVE FACILITY
Address: 3318 BURTON AVE
Address 2: Not reported
City,State,Zip: BURBANK, CA 915040000
EPA ID: CAR000181677
Inactive Date: 06/30/2010
Create Date: 03/27/2007
Last Act Date: 10/26/2011
Mailing Name: Not reported
Mailing Address: 4000 WARNER BLVD B 44
Mailing Address 2: Not reported
Mailing City,State,Zip: BURBANK, CA 915220000
Owner Name: 3318 BURTON AVE FACILITY
Owner Address: 4000 WARNER BLVD B 44
Owner Address 2: Not reported
Owner City,State,Zip: BURBANK, CA 915220000
Contact Name: BRENT W GALE
Contact Address: 4000 WARNER BLVD B 44
Contact Address 2: Not reported
City,State,Zip: BURBANK, CA 915220000

F53
North
< 1/8
0.093 mi.
493 ft.

TRANS BOX
3318 BURTON AVE
BURBANK, CA 91504
Site 3 of 5 in cluster F

WIP S106764565
N/A

Relative:
Higher
Actual:
685 ft.

WIP:
Name: TRANS BOX
Address: 3318 Burton Ave
City,State,Zip: BURBANK, CA 91504
Region: 4
File Number: 104.1068
File Status: Historical
Staff: DBACHARO
Facility Suite: Not reported

MAP FINDINGS

Map ID
 Direction
 Distance
 Elevation

Site

Database(s)

EDR ID Number
 EPA ID Number

F54 **WARNER BROS. ENTERTAINMENT INC.** **RCRA-LQG** **1010314073**
North **3318 BURTON AVE**
< 1/8 **BURBANK, CA 91504**
0.093 mi.
493 ft. **Site 4 of 5 in cluster F**

Relative: RCRA-LQG:
Higher Date Form Received by Agency: 2010-07-28 00:00:00.0
Actual: Handler Name: WARNER BROS. ENTERTAINMENT INC.
685 ft. Handler Address: 3318 BURTON AVE
 Handler City,State,Zip: BURBANK, CA 91504
 EPA ID: CAR000181677
 Contact Name: BRENT GALE
 Contact Address: WARNER BLVD. B-44/SAFTEY
 Contact City,State,Zip: BURBANK, CA 91522
 Contact Telephone: 818-854-3880
 Contact Fax: 818-954-2805
 Contact Email: BRENT.GALE@WARNERBROS.COM
 Contact Title: MANAGER ENV. AFFAIRS
 EPA Region: 09
 Land Type: Private
 Federal Waste Generator Description: Large Quantity Generator
 Non-Notifier: Not reported
 Biennial Report Cycle: 2009
 Accessibility: Not reported
 Active Site Indicator: Handler Activities
 State District Owner: Not reported
 State District: Not reported
 Mailing Address: WARNER BLVD. B-44/SAFTEY
 Mailing City,State,Zip: BURBANK, CA 91522
 Owner Name: WARNER BROS. ENTERTAINMENT INC
 Owner Type: Private
 Operator Name: WARNER BROS. ENTERTAINMENT INC.
 Operator Type: Private
 Short-Term Generator Activity: No
 Importer Activity: No
 Mixed Waste Generator: No
 Transporter Activity: No
 Transfer Facility Activity: No
 Recycler Activity with Storage: No
 Small Quantity On-Site Burner Exemption: No
 Smelting Melting and Refining Furnace Exemption: No
 Underground Injection Control: No
 Off-Site Waste Receipt: No
 Universal Waste Indicator: No
 Universal Waste Destination Facility: No
 Federal Universal Waste: No
 Active Site Fed-Reg Treatment Storage and Disposal Facility: Not reported
 Active Site Converter Treatment storage and Disposal Facility: Not reported
 Active Site State-Reg Treatment Storage and Disposal Facility: Not reported
 Active Site State-Reg Handler: ---
 Federal Facility Indicator: Not reported
 Hazardous Secondary Material Indicator: NN
 Sub-Part K Indicator: Not reported
 Commercial TSD Indicator: No
 Treatment Storage and Disposal Type: Not reported
 2018 GPRA Permit Baseline: Not on the Baseline
 2018 GPRA Renewals Baseline: Not on the Baseline
 Permit Renewals Workload Universe: Not reported

Map ID
Direction
Distance
Elevation

MAP FINDINGS

Site

Database(s)

EDR ID Number
EPA ID Number

WARNER BROS. ENTERTAINMENT INC. (Continued)

1010314073

Permit Workload Universe:	Not reported
Permit Progress Universe:	Not reported
Post-Closure Workload Universe:	Not reported
Closure Workload Universe:	Not reported
202 GPRA Corrective Action Baseline:	No
Corrective Action Workload Universe:	No
Subject to Corrective Action Universe:	No
Non-TSDFs Where RCRA CA has Been Imposed Universe:	No
TSDFs Potentially Subject to CA Under 3004 (u)/(v) Universe:	No
TSDFs Only Subject to CA under Discretionary Auth Universe:	No
Corrective Action Priority Ranking:	No NCAPS ranking
Environmental Control Indicator:	No
Institutional Control Indicator:	No
Human Exposure Controls Indicator:	N/A
Groundwater Controls Indicator:	N/A
Operating TSDF Universe:	Not reported
Full Enforcement Universe:	Not reported
Significant Non-Complier Universe:	No
Unaddressed Significant Non-Complier Universe:	No
Addressed Significant Non-Complier Universe:	No
Significant Non-Complier With a Compliance Schedule Universe:	No
Financial Assurance Required:	Not reported
Handler Date of Last Change:	2010-10-06 16:38:05.0
Recognized Trader-Importer:	No
Recognized Trader-Exporter:	No
Importer of Spent Lead Acid Batteries:	No
Exporter of Spent Lead Acid Batteries:	No
Recycler Activity Without Storage:	Not reported
Manifest Broker:	Not reported
Sub-Part P Indicator:	Not reported

Biennial: List of Years

Year: 2009

[Click Here for Biennial Reporting System Data:](#)

Hazardous Waste Summary:

Waste Code: D001
Waste Description: IGNITABLE WASTE

Waste Code: D002
Waste Description: CORROSIVE WASTE

Waste Code: D003
Waste Description: REACTIVE WASTE

Waste Code: F003
Waste Description: THE FOLLOWING SPENT NONHALOGENATED SOLVENTS: XYLENE, ACETONE, ETHYL ACETATE, ETHYL BENZENE, ETHYL ETHER, METHYL ISOBUTYL KETONE, N-BUTYL ALCOHOL, CYCLOHEXANONE, AND METHANOL; ALL SPENT SOLVENT MIXTURES/BLENDS CONTAINING, BEFORE USE, ONLY THE ABOVE SPENT NONHALOGENATED SOLVENTS; AND ALL SPENT SOLVENT MIXTURES/BLENDS CONTAINING, BEFORE USE, ONE OR MORE OF THE ABOVE NONHALOGENATED SOLVENTS, AND A TOTAL OF TEN PERCENT OR MORE (BY VOLUME) OF ONE OR MORE OF THOSE SOLVENTS LISTED IN F001, F002, F004, AND F005; AND STILL BOTTOMS FROM THE RECOVERY OF THESE SPENT SOLVENTS AND SPENT SOLVENT

Map ID
Direction
Distance
Elevation

MAP FINDINGS

Site

Database(s)

EDR ID Number
EPA ID Number

WARNER BROS. ENTERTAINMENT INC. (Continued)

1010314073

MIXTURES.

Waste Code: F005
Waste Description: THE FOLLOWING SPENT NONHALOGENATED SOLVENTS: TOLUENE, METHYL ETHYL KETONE, CARBON DISULFIDE, ISOBUTANOL, PYRIDINE, BENZENE, 2-ETHOXYETHANOL, AND 2-NITROPROPANE; ALL SPENT SOLVENT MIXTURES/BLENDS CONTAINING, BEFORE USE, A TOTAL OF TEN PERCENT OR MORE (BY VOLUME) OF ONE OR MORE OF THE ABOVE NONHALOGENATED SOLVENTS OR THOSE SOLVENTS LISTED IN F001, F002, OR F004; AND STILL BOTTOMS FROM THE RECOVERY OF THESE SPENT SOLVENTS AND SPENT SOLVENT MIXTURES.

Handler - Owner Operator:

Owner/Operator Indicator: Operator
Owner/Operator Name: WARNER BROS ENTERTAINMENT INC
Legal Status: Private
Date Became Current: 1995-08-03 00:00:00.
Date Ended Current: Not reported
Owner/Operator Address: Not reported
Owner/Operator City,State,Zip: Not reported
Owner/Operator Telephone: Not reported
Owner/Operator Telephone Ext: Not reported
Owner/Operator Fax: Not reported
Owner/Operator Email: Not reported

Owner/Operator Indicator: Owner
Owner/Operator Name: WARNER BROS. ENTERTAINMENT INC
Legal Status: Private
Date Became Current: 1929-01-01 00:00:00.
Date Ended Current: Not reported
Owner/Operator Address: 4000 WARNER BLVD. B-44/SAFTEY
Owner/Operator City,State,Zip: BURBANK, CA 91522
Owner/Operator Telephone: 818-854-3880
Owner/Operator Telephone Ext: Not reported
Owner/Operator Fax: Not reported
Owner/Operator Email: Not reported

Owner/Operator Indicator: Operator
Owner/Operator Name: WARNER BROS. ENTERTAINMENT INC.
Legal Status: Private
Date Became Current: 1929-01-01 00:00:00.
Date Ended Current: Not reported
Owner/Operator Address: Not reported
Owner/Operator City,State,Zip: CA 91522
Owner/Operator Telephone: Not reported
Owner/Operator Telephone Ext: Not reported
Owner/Operator Fax: Not reported
Owner/Operator Email: Not reported

Owner/Operator Indicator: Owner
Owner/Operator Name: EVELYN HAVOR PROPERTY LP
Legal Status: Private
Date Became Current: 1955-01-01 00:00:00.
Date Ended Current: Not reported
Owner/Operator Address: 21642 ULMUS DR
Owner/Operator City,State,Zip: WOODLAND HILLS, CA 91364
Owner/Operator Telephone: Not reported
Owner/Operator Telephone Ext: Not reported

Map ID
 Direction
 Distance
 Elevation

MAP FINDINGS

Site

Database(s)

EDR ID Number
 EPA ID Number

WARNER BROS. ENTERTAINMENT INC. (Continued)

1010314073

Owner/Operator Fax: Not reported
 Owner/Operator Email: Not reported

Historic Generators:

Receive Date: 2010-07-28 00:00:00.0
 Handler Name: WARNER BROS. ENTERTAINMENT INC.
 Federal Waste Generator Description: Large Quantity Generator
 State District Owner: Not reported
 Large Quantity Handler of Universal Waste: No
 Recognized Trader Importer: No
 Recognized Trader Exporter: No
 Spent Lead Acid Battery Importer: No
 Spent Lead Acid Battery Exporter: No
 Current Record: Yes
 Non Storage Recycler Activity: Not reported
 Electronic Manifest Broker: Not reported

Receive Date: 2007-02-15 00:00:00.0
 Handler Name: 3318 BURTON AVE FACILITY
 Federal Waste Generator Description: Small Quantity Generator
 State District Owner: Not reported
 Large Quantity Handler of Universal Waste: No
 Recognized Trader Importer: No
 Recognized Trader Exporter: No
 Spent Lead Acid Battery Importer: No
 Spent Lead Acid Battery Exporter: No
 Current Record: No
 Non Storage Recycler Activity: Not reported
 Electronic Manifest Broker: Not reported

List of NAICS Codes and Descriptions:

NAICS Code: 51211
 NAICS Description: MOTION PICTURE AND VIDEO PRODUCTION

Facility Has Received Notices of Violations:

Violations: No Violations Found

Evaluation Action Summary:

Evaluations: No Evaluations Found

K55
North
< 1/8
0.094 mi.
494 ft.

1X SHIRE FAMILY TRUST
3223 BURTON AVE
BURBANK, CA 91502
Site 3 of 5 in cluster K

CPS-SLIC **S123738625**
HAZNET **N/A**
HWTS

Relative:
Higher
Actual:
683 ft.

CPS-SLIC:
 Name: ELECTROPEDIC
 Address: 3223 BURTON AVE.
 City,State,Zip: BURBANK, CA 91504
 Region: STATE
Facility Status: Completed - Case Closed
 Status Date: 01/12/1988
 Global Id: T10000015063
 Lead Agency: LOS ANGELES RWQCB (REGION 4)

Map ID
Direction
Distance
Elevation

MAP FINDINGS

Site

Database(s)

EDR ID Number
EPA ID Number

1X SHIRE FAMILY TRUST (Continued)

S123738625

Lead Agency Case Number: Not reported
Latitude: 34.197
Longitude: -118.34651
Case Type: Cleanup Program Site
Case Worker: WIP
Local Agency: Not reported
RB Case Number: 104.0390
File Location: Not reported
Potential Media Affected: Not reported
Potential Contaminants of Concern: Not reported
Site History: Not reported

[Click here to access the California GeoTracker records for this facility:](#)

HAZNET:

Name: 1X SHIRE FAMILY TRUST
Address: 3223 BURTON AVE
Address 2: Not reported
City,State,Zip: BURBANK, CA 915020000
Contact: KENDALL PATRICK SR SALES CONSL
Telephone: 8189567001
Mailing Name: Not reported
Mailing Address: --

Year: 1991
Gepaid: CAC000616744
TSD EPA ID: CAD067786749
CA Waste Code: 151 - Asbestos containing waste
Disposal Method: D80 - Disposal, Land Fill
Tons: 4.214

HWTS:

Name: SOUTHERN CALIFORNIA GRAPHICS CORP
Address: 3223 BURTON AVE
Address 2: Not reported
City,State,Zip: BURBANK, CA 91504
EPA ID: CAL000452894
Inactive Date: Not reported
Create Date: 02/20/2020
Last Act Date: 02/20/2020
Mailing Name: Not reported
Mailing Address: 8432 STELLER DR
Mailing Address 2: Not reported
Mailing City,State,Zip: CULVER CITY, CA 90232
Owner Name: SOUTHERN CALIFORNIA GRAPHICS CORP
Owner Address: 8432 STELLER DR
Owner Address 2: Not reported
Owner City,State,Zip: CULVER CITY, CA 90232
Contact Name: SHELDON HASSELWOOD
Contact Address: 3223 BURTON AVE
Contact Address 2: Not reported
City,State,Zip: BURBANK, CA 91504

NAICS:

EPA ID: CAL000452894
Create Date: 2020-02-20 12:12:42.087

Map ID
 Direction
 Distance
 Elevation

MAP FINDINGS

Site

Database(s)

EDR ID Number
 EPA ID Number

1X SHIRE FAMILY TRUST (Continued)

S123738625

NAICS Code: 323114
 NAICS Description: Quick Printing
 Issued EPA ID Date: 2020-02-20 12:12:42.05700
 Inactive Date: Not reported
 Facility Name: SOUTHERN CALIFORNIA GRAPHICS CORP
 Facility Address: 3223 BURTON AVE
 Facility Address 2: Not reported
 Facility City: BURBANK
 Facility County: Not reported
 Facility State: CA
 Facility Zip: 91504

Name: 1X SHIRE FAMILY TRUST
 Address: 3223 BURTON AVE
 Address 2: Not reported
 City,State,Zip: BURBANK, CA 915020000
 EPA ID: CAC000616744
 Inactive Date: 10/25/2000
 Create Date: 07/17/1991
 Last Act Date: 10/25/2000
 Mailing Name: Not reported
 Mailing Address: --
 Mailing Address 2: Not reported
 Mailing City,State,Zip: GLENDALE, CA 912020000
 Owner Name: SHIRE FAMILY TRUST
 Owner Address: --
 Owner Address 2: Not reported
 Owner City,State,Zip: --, 99 --
 Contact Name: KENDALL PATRICK SR SALES CONSL
 Contact Address: --
 Contact Address 2: Not reported
 City,State,Zip: --, 99 --

K56
North
< 1/8
0.094 mi.
494 ft.

SOUTHERN CALIFORNIA GRAPHICS CORP
3223 BURTON AVE
BURBANK, CA 91504
Site 4 of 5 in cluster K

RCRA NonGen / NLR 1026056706
CAL000452894

Relative:
Higher
Actual:
683 ft.

RCRA NonGen / NLR:
 Date Form Received by Agency: 2020-02-20 00:00:00.0
 Handler Name: SOUTHERN CALIFORNIA GRAPHICS CORP
 Handler Address: 3223 BURTON AVE
 Handler City,State,Zip: BURBANK, CA 91504
 EPA ID: CAL000452894
 Contact Name: SHELDON HASELWOOD
 Contact Address: 3223 BURTON AVE
 Contact City,State,Zip: BURBANK, CA 91504
 Contact Telephone: 661-252-6677
 Contact Fax: Not reported
 Contact Email: SHELDON_H@SOCALGRAPH.COM
 Contact Title: Not reported
 EPA Region: 09
 Land Type: Not reported
 Federal Waste Generator Description: Not a generator, verified
 Non-Notifier: Not reported
 Biennial Report Cycle: Not reported

Map ID
 Direction
 Distance
 Elevation

MAP FINDINGS

Site

Database(s)

EDR ID Number
 EPA ID Number

SOUTHERN CALIFORNIA GRAPHICS CORP (Continued)

1026056706

Accessibility:	Not reported
Active Site Indicator:	Not reported
State District Owner:	Not reported
State District:	Not reported
Mailing Address:	8432 STELLER DR
Mailing City, State, Zip:	CULVER CITY, CA 90232
Owner Name:	SOUTHERN CALIFORNIA GRAPHICS CORP
Owner Type:	Other
Operator Name:	SHELDON HASELWOOD
Operator Type:	Other
Short-Term Generator Activity:	No
Importer Activity:	No
Mixed Waste Generator:	No
Transporter Activity:	No
Transfer Facility Activity:	No
Recycler Activity with Storage:	No
Small Quantity On-Site Burner Exemption:	No
Smelting Melting and Refining Furnace Exemption:	No
Underground Injection Control:	No
Off-Site Waste Receipt:	No
Universal Waste Indicator:	No
Universal Waste Destination Facility:	No
Federal Universal Waste:	No
Active Site Fed-Reg Treatment Storage and Disposal Facility:	Not reported
Active Site Converter Treatment storage and Disposal Facility:	Not reported
Active Site State-Reg Treatment Storage and Disposal Facility:	Not reported
Active Site State-Reg Handler:	---
Federal Facility Indicator:	Not reported
Hazardous Secondary Material Indicator:	N
Sub-Part K Indicator:	Not reported
Commercial TSD Indicator:	No
Treatment Storage and Disposal Type:	Not reported
2018 GPRA Permit Baseline:	Not on the Baseline
2018 GPRA Renewals Baseline:	Not on the Baseline
Permit Renewals Workload Universe:	Not reported
Permit Workload Universe:	Not reported
Permit Progress Universe:	Not reported
Post-Closure Workload Universe:	Not reported
Closure Workload Universe:	Not reported
202 GPRA Corrective Action Baseline:	No
Corrective Action Workload Universe:	No
Subject to Corrective Action Universe:	No
Non-TSDs Where RCRA CA has Been Imposed Universe:	No
TSDs Potentially Subject to CA Under 3004 (u)/(v) Universe:	No
TSDs Only Subject to CA under Discretionary Auth Universe:	No
Corrective Action Priority Ranking:	No NCAPS ranking
Environmental Control Indicator:	No
Institutional Control Indicator:	No
Human Exposure Controls Indicator:	N/A
Groundwater Controls Indicator:	N/A
Operating TSDF Universe:	Not reported
Full Enforcement Universe:	Not reported
Significant Non-Complier Universe:	No
Unaddressed Significant Non-Complier Universe:	No
Addressed Significant Non-Complier Universe:	No
Significant Non-Complier With a Compliance Schedule Universe:	No
Financial Assurance Required:	Not reported

Map ID
Direction
Distance
Elevation

MAP FINDINGS

Site

Database(s)

EDR ID Number
EPA ID Number

SOUTHERN CALIFORNIA GRAPHICS CORP (Continued)

1026056706

Handler Date of Last Change: 2020-03-06 18:11:44.0
Recognized Trader-Importer: No
Recognized Trader-Exporter: No
Importer of Spent Lead Acid Batteries: No
Exporter of Spent Lead Acid Batteries: No
Recycler Activity Without Storage: No
Manifest Broker: No
Sub-Part P Indicator: No

Handler - Owner Operator:

Owner/Operator Indicator: Operator
Owner/Operator Name: SHELDON HASELWOOD
Legal Status: Other
Date Became Current: Not reported
Date Ended Current: Not reported
Owner/Operator Address: 3223 BURTON AVE
Owner/Operator City,State,Zip: BURBANK, CA 91504
Owner/Operator Telephone: 661-252-6677
Owner/Operator Telephone Ext: Not reported
Owner/Operator Fax: Not reported
Owner/Operator Email: Not reported

Owner/Operator Indicator: Owner
Owner/Operator Name: SOUTHERN CALIFORNIA GRAPHICS CORP
Legal Status: Other
Date Became Current: Not reported
Date Ended Current: Not reported
Owner/Operator Address: 8432 STELLER DR
Owner/Operator City,State,Zip: CULVER CITY, CA 90232
Owner/Operator Telephone: 310-559-3600
Owner/Operator Telephone Ext: Not reported
Owner/Operator Fax: Not reported
Owner/Operator Email: Not reported

Historic Generators:

Receive Date: 2020-02-20 00:00:00.0
Handler Name: SOUTHERN CALIFORNIA GRAPHICS CORP
Federal Waste Generator Description: Not a generator, verified
State District Owner: Not reported
Large Quantity Handler of Universal Waste: No
Recognized Trader Importer: No
Recognized Trader Exporter: No
Spent Lead Acid Battery Importer: No
Spent Lead Acid Battery Exporter: No
Current Record: Yes
Non Storage Recycler Activity: Not reported
Electronic Manifest Broker: Not reported

List of NAICS Codes and Descriptions:

NAICS Code: 56299
NAICS Description: ALL OTHER WASTE MANAGEMENT SERVICES

Facility Has Received Notices of Violations:

Violations: No Violations Found

Map ID
 Direction
 Distance
 Elevation

MAP FINDINGS

Site

Database(s)

EDR ID Number
 EPA ID Number

SOUTHERN CALIFORNIA GRAPHICS CORP (Continued)

1026056706

Evaluation Action Summary:
 Evaluations:

No Evaluations Found

K57
North
< 1/8
0.094 mi.
494 ft.

DESIGNER INSTALLATION
3223 BURTON AVE
BURBANK, CA 91504

LOS ANGELES CO. HMS
WIP

S104733250
N/A

Site 5 of 5 in cluster K

Relative:
Higher
Actual:
683 ft.

LOS ANGELES CO. HMS:
 Name: DESIGNER INSTALLATION
 Address: 3223 BURTON AVE
 City,State,Zip: BURBANK, CA 91504
 Region: LA
 Permit Category: Not reported
 Facility Id: 023353-032631
 Facility Type: Not reported
 Facility Status: OPEN
 Area: 3E
 Permit Number: Not reported
 Permit Status: Not reported

WIP:

Name: ELECTROPEDIC
 Address: 3223 Burton Ave
 City,State,Zip: BURBANK, CA 91504
 Region: 4
 File Number: 104.0390
File Status: Historical
 Staff: DBACHARO
 Facility Suite: Not reported

L58
South
< 1/8
0.094 mi.
495 ft.

HASBRO
3333 W EMPIRE AVE
BURBANK, CA 91504

RCRA NonGen / NLR

1024856651
CAL000420843

Site 1 of 5 in cluster L

Relative:
Lower
Actual:
665 ft.

RCRA NonGen / NLR:
 Date Form Received by Agency: 2016-10-10 00:00:00.0
 Handler Name: HASBRO
 Handler Address: 3333 W EMPIRE AVE
 Handler City,State,Zip: BURBANK, CA 91504
 EPA ID: CAL000420843
 Contact Name: STEVEN GRAY
 Contact Address: 3333 W EMPIRE AVE
 Contact City,State,Zip: BURBANK, CA 91504
 Contact Telephone: 401-727-6699
 Contact Fax: Not reported
 Contact Email: STEVEN.GRAY@HASBRO.COM
 Contact Title: Not reported
 EPA Region: 09
 Land Type: Not reported
 Federal Waste Generator Description: Not a generator, verified

Map ID
 Direction
 Distance
 Elevation

MAP FINDINGS

Site

Database(s)

EDR ID Number
 EPA ID Number

HASBRO (Continued)

1024856651

Non-Notifier:	Not reported
Biennial Report Cycle:	Not reported
Accessibility:	Not reported
Active Site Indicator:	Handler Activities
State District Owner:	Not reported
State District:	Not reported
Mailing Address:	3333 W EMPIRE AVE
Mailing City,State,Zip:	BURBANK, CA 91504
Owner Name:	HASBRO DEPOT INC
Owner Type:	Other
Operator Name:	STEVEN GRAY
Operator Type:	Other
Short-Term Generator Activity:	No
Importer Activity:	No
Mixed Waste Generator:	No
Transporter Activity:	No
Transfer Facility Activity:	No
Recycler Activity with Storage:	No
Small Quantity On-Site Burner Exemption:	No
Smelting Melting and Refining Furnace Exemption:	No
Underground Injection Control:	No
Off-Site Waste Receipt:	No
Universal Waste Indicator:	Yes
Universal Waste Destination Facility:	Yes
Federal Universal Waste:	No
Active Site Fed-Reg Treatment Storage and Disposal Facility:	Not reported
Active Site Converter Treatment storage and Disposal Facility:	Not reported
Active Site State-Reg Treatment Storage and Disposal Facility:	Not reported
Active Site State-Reg Handler:	---
Federal Facility Indicator:	Not reported
Hazardous Secondary Material Indicator:	N
Sub-Part K Indicator:	Not reported
Commercial TSD Indicator:	No
Treatment Storage and Disposal Type:	Not reported
2018 GPRA Permit Baseline:	Not on the Baseline
2018 GPRA Renewals Baseline:	Not on the Baseline
Permit Renewals Workload Universe:	Not reported
Permit Workload Universe:	Not reported
Permit Progress Universe:	Not reported
Post-Closure Workload Universe:	Not reported
Closure Workload Universe:	Not reported
202 GPRA Corrective Action Baseline:	No
Corrective Action Workload Universe:	No
Subject to Corrective Action Universe:	No
Non-TSDFs Where RCRA CA has Been Imposed Universe:	No
TSDFs Potentially Subject to CA Under 3004 (u)/(v) Universe:	No
TSDFs Only Subject to CA under Discretionary Auth Universe:	No
Corrective Action Priority Ranking:	No NCAPS ranking
Environmental Control Indicator:	No
Institutional Control Indicator:	No
Human Exposure Controls Indicator:	N/A
Groundwater Controls Indicator:	N/A
Operating TSDF Universe:	Not reported
Full Enforcement Universe:	Not reported
Significant Non-Complier Universe:	No
Unaddressed Significant Non-Complier Universe:	No
Addressed Significant Non-Complier Universe:	No

Map ID
Direction
Distance
Elevation

MAP FINDINGS

Site

Database(s)

EDR ID Number
EPA ID Number

HASBRO (Continued)

1024856651

Significant Non-Complier With a Compliance Schedule Universe: No
Financial Assurance Required: Not reported
Handler Date of Last Change: 2018-09-07 19:35:07.0
Recognized Trader-Importer: No
Recognized Trader-Exporter: No
Importer of Spent Lead Acid Batteries: No
Exporter of Spent Lead Acid Batteries: No
Recycler Activity Without Storage: No
Manifest Broker: No
Sub-Part P Indicator: No

Handler - Owner Operator:

Owner/Operator Indicator: Owner
Owner/Operator Name: HASBRO DEPOT INC
Legal Status: Other
Date Became Current: Not reported
Date Ended Current: Not reported
Owner/Operator Address: 3333 W EMPIRE AVE
Owner/Operator City,State,Zip: BURBANK, CA 91504
Owner/Operator Telephone: 818-478-4320
Owner/Operator Telephone Ext: Not reported
Owner/Operator Fax: Not reported
Owner/Operator Email: Not reported

Owner/Operator Indicator: Operator
Owner/Operator Name: STEVEN GRAY
Legal Status: Other
Date Became Current: Not reported
Date Ended Current: Not reported
Owner/Operator Address: 3333 W EMPIRE AVE
Owner/Operator City,State,Zip: BURBANK, CA 91504
Owner/Operator Telephone: 401-727-6699
Owner/Operator Telephone Ext: Not reported
Owner/Operator Fax: Not reported
Owner/Operator Email: Not reported

Historic Generators:

Receive Date: 2016-10-10 00:00:00.0
Handler Name: HASBRO
Federal Waste Generator Description: Not a generator, verified
State District Owner: Not reported
Large Quantity Handler of Universal Waste: No
Recognized Trader Importer: No
Recognized Trader Exporter: No
Spent Lead Acid Battery Importer: No
Spent Lead Acid Battery Exporter: No
Current Record: Yes
Non Storage Recycler Activity: Not reported
Electronic Manifest Broker: Not reported

List of NAICS Codes and Descriptions:

NAICS Code: 56299
NAICS Description: ALL OTHER WASTE MANAGEMENT SERVICES

Map ID
Direction
Distance
Elevation

MAP FINDINGS

Site

Database(s)

EDR ID Number
EPA ID Number

HASBRO (Continued)

1024856651

Facility Has Received Notices of Violations:

Violations: No Violations Found

Evaluation Action Summary:

Evaluations: No Evaluations Found

L59
South
< 1/8
0.094 mi.
495 ft.

MSN III AND IV, LLC
3333 EMPIRE AVE
BURBANK, CA 91502
Site 2 of 5 in cluster L

CERS TANKS
CIWQS
CERS

S121655415
N/A

Relative:
Lower
Actual:
665 ft.

CERS TANKS:
Name: MSN III AND IV, LLC
Address: 3333 EMPIRE AVE
City,State,Zip: BURBANK, CA 91502
Site ID: 45671
CERS ID: 10230328
CERS Description: Aboveground Petroleum Storage

CIWQS:
Name: MEVIA STUDIOS NORTH PHASE 4
Address: 3333 EMPIRE AVE
City,State,Zip: BURBANK, CA 91504
Agency: Empire Ontario Partners LP
Agency Address: 233 Wilshire Blvd Ste 990, Santa Monica, CA 90401
Place/Project Type: Construction - Commercial
SIC/NAICS: Not reported
Region: 4
Program: CONSTW
Regulatory Measure Status: Terminated
Regulatory Measure Type: Storm water construction
Order Number: 99-08DW
WDID: 4 19C332928
NPDES Number: CAS000002
Adoption Date: 01/01/1900
Effective Date: 03/18/2005
Termination Date: 06/25/2010
Expiration/Review Date: 01/01/1900
Design Flow: Not reported
Major/Minor: Not reported
Complexity: Not reported
TTWQ: Not reported
Enforcement Actions within 5 years: 0
Violations within 5 years: 0
Latitude: Not reported
Longitude: Not reported

CERS:
Name: MSN III AND IV, LLC
Address: 3333 EMPIRE AVE
City,State,Zip: BURBANK, CA 91502
Site ID: 45671
CERS ID: 10230328
CERS Description: Chemical Storage Facilities

Map ID
Direction
Distance
Elevation

MAP FINDINGS

Site

Database(s)

EDR ID Number
EPA ID Number

MSN III AND IV, LLC (Continued)

S121655415

Evaluation:

Eval General Type: Other/Unknown
Eval Date: 01-11-2017
Violations Found: No
Eval Type: Other, not routine, done by local agency
Eval Notes: Not reported
Eval Division: Los Angeles County Fire Department
Eval Program: APSA
Eval Source: CERS

Eval General Type: Compliance Evaluation Inspection
Eval Date: 03-22-2017
Violations Found: No
Eval Type: Routine done by local agency
Eval Notes: Doug Kreeder email=dougk@worthe.com
Eval Division: Los Angeles County Fire Department
Eval Program: APSA
Eval Source: CERS

Eval General Type: Compliance Evaluation Inspection
Eval Date: 07-10-2020
Violations Found: No
Eval Type: Routine done by local agency
Eval Notes: Douglas Keeder
Eval Division: Los Angeles County Fire Department
Eval Program: APSA
Eval Source: CERS

Eval General Type: Compliance Evaluation Inspection
Eval Date: 10-26-2015
Violations Found: No
Eval Type: Routine done by local agency
Eval Notes: Inspection by M. Garland. No HMRRP violations.
Eval Division: Burbank Fire Department
Eval Program: HMRRP
Eval Source: CERS

Eval General Type: Other/Unknown
Eval Date: 12-12-2016
Violations Found: No
Eval Type: Other, not routine, done by local agency
Eval Notes: Not reported
Eval Division: Los Angeles County Fire Department
Eval Program: APSA
Eval Source: CERS

Affiliation:

Affiliation Type Desc: Operator
Entity Name: MSN III and IV, LLC
Entity Title: Not reported
Affiliation Address: Not reported
Affiliation City: Not reported
Affiliation State: Not reported
Affiliation Country: Not reported
Affiliation Zip: Not reported
Affiliation Phone: (818) 563-2600

Map ID
Direction
Distance
Elevation

MAP FINDINGS

Site

Database(s)

EDR ID Number
EPA ID Number

MSN III AND IV, LLC (Continued)

S121655415

Affiliation Type Desc: Document Preparer
Entity Name: Douglas E Keeder
Entity Title: Not reported
Affiliation Address: Not reported
Affiliation City: Not reported
Affiliation State: Not reported
Affiliation Country: Not reported
Affiliation Zip: Not reported
Affiliation Phone: Not reported

Affiliation Type Desc: Facility Mailing Address
Entity Name: Mailing Address
Entity Title: Not reported
Affiliation Address: 2255 N. Ontario Street, #105
Affiliation City: Burbank
Affiliation State: CA
Affiliation Country: Not reported
Affiliation Zip: 91504
Affiliation Phone: Not reported

Affiliation Type Desc: Identification Signer
Entity Name: Hisako Uyeda
Entity Title: General Manager
Affiliation Address: Not reported
Affiliation City: Not reported
Affiliation State: Not reported
Affiliation Country: Not reported
Affiliation Zip: Not reported
Affiliation Phone: Not reported

Affiliation Type Desc: Parent Corporation
Entity Name: M DAVID PAUL AND ASSOCIATES
Entity Title: Not reported
Affiliation Address: Not reported
Affiliation City: Not reported
Affiliation State: Not reported
Affiliation Country: Not reported
Affiliation Zip: Not reported
Affiliation Phone: Not reported

Affiliation Type Desc: Property Owner
Entity Name: MSN III and IV, LLC
Entity Title: Not reported
Affiliation Address: 2255 N. ONTARIO STREET, # 105
Affiliation City: BURBANK
Affiliation State: CA
Affiliation Country: United States
Affiliation Zip: 91502
Affiliation Phone: (818) 563-2600

Affiliation Type Desc: CUPA District
Entity Name: Los Angeles County Fire
Entity Title: Not reported
Affiliation Address: 5825 Rickenbacker Road
Affiliation City: Commerce
Affiliation State: CA
Affiliation Country: Not reported

Map ID
Direction
Distance
Elevation

MAP FINDINGS

Site

Database(s)

EDR ID Number
EPA ID Number

MSN III AND IV, LLC (Continued)

S121655415

Affiliation Zip: 90040-3027
Affiliation Phone: (323) 890-4000

Affiliation Type Desc: Environmental Contact
Entity Name: Douglas E Keeder
Entity Title: Not reported
Affiliation Address: 2255 N. Ontario Street, # 105
Affiliation City: Burbank
Affiliation State: CA
Affiliation Country: Not reported
Affiliation Zip: 91504
Affiliation Phone: Not reported

Affiliation Type Desc: Legal Owner
Entity Name: MSN III and IV, LLC
Entity Title: Not reported
Affiliation Address: 2255 N ONTARIO ST, #105
Affiliation City: BURBANK
Affiliation State: CA
Affiliation Country: United States
Affiliation Zip: 91504
Affiliation Phone: (818) 563-2600

L60
South
< 1/8
0.094 mi.
495 ft.

M DAVID PAUL & ASSOCIATES
3333 EMPIRE AVE
BURBANK, CA 91502
Site 3 of 5 in cluster L

AST A100422096
N/A

Relative:
Lower
Actual:
665 ft.

AST:
Name: M DAVID PAUL & ASSOCIATES
Address: 3333 EMPIRE AVE
City/Zip: BURBANK,91502
Certified Unified Program Agencies: Not reported
Owner: MSN III and IV, LLC
Total Gallons: Not reported
CERSID: 10230328
Facility ID: 162
Business Name: M DAVID PAUL AND ASSOCIATES
Phone: (818) 563-2600
Fax: (818)567-2118
Mailing Address: 2255 N. Ontario Street, #105
Mailing Address City: Burbank
Mailing Address State: CA
Mailing Address Zip Code: 91504
Operator Name: MSN III and IV, LLC
Operator Phone: (818) 563-2600
Owner Phone: (818) 563-2600
Owner Mail Address: 2255 N ONTARIO ST, #105
Owner State: CA
Owner Zip Code: 91504
Owner Country: United States
Property Owner Name: MSN III and IV, LLC
Property Owner Phone: (818) 563-2600
Property Owner Mailing Address: 2255 N. ONTARIO STREET, # 105
Property Owner City: BURBANK
Property Owner Stat : CA

Map ID
Direction
Distance
Elevation

MAP FINDINGS

Site

Database(s)

EDR ID Number
EPA ID Number

M DAVID PAUL & ASSOCIATES (Continued)

A100422096

Property Owner Zip Code: 91502
Property Owner Country: United States
EPAID: Not reported

M61
North
< 1/8
0.096 mi.
505 ft.

ANAHEIM PET & AQUARIUM
3314 BURTON AVE
BURBANK, CA 91504

CPS-SLIC
LOS ANGELES CO. HMS
WIP

S104733252
N/A

Site 1 of 9 in cluster M

Relative:
Higher
Actual:
684 ft.

CPS-SLIC:
Name: ANAHEIM PET & AQUARIUM
Address: 3314 BURTON AVE.
City,State,Zip: BURBANK, CA 91504
Region: STATE
Facility Status: Completed - Case Closed
Status Date: 12/10/1987
Global Id: T10000015298
Lead Agency: LOS ANGELES RWQCB (REGION 4)
Lead Agency Case Number: Not reported
Latitude: 34.197
Longitude: -118.34725
Case Type: Cleanup Program Site
Case Worker: WIP
Local Agency: Not reported
RB Case Number: 104.1320
File Location: Not reported
Potential Media Affected: Not reported
Potential Contaminants of Concern: Not reported
Site History: Not reported

[Click here to access the California GeoTracker records for this facility:](#)

LOS ANGELES CO. HMS:

Name: CALIFORNIA CAGE WORKS
Address: 3314 BURTON AVE
City,State,Zip: BURBANK, CA 91504
Region: LA
Permit Category: Not reported
Facility Id: 023356-032634
Facility Type: Not reported
Facility Status: OPEN
Area: 3E
Permit Number: Not reported
Permit Status: Not reported

WIP:

Name: ANAHEIM PET & AQUARIUM
Address: 3314 Burton Ave
City,State,Zip: BURBANK, CA 91504
Region: 4
File Number: 104.1320
File Status: Historical
Staff: DBACHARO
Facility Suite: Not reported

Map ID
Direction
Distance
Elevation

MAP FINDINGS

Site

Database(s)

EDR ID Number
EPA ID Number

F62
NNW
< 1/8
0.096 mi.
509 ft.

DE KING INC. CO.
3326 BURTON AVE
BURBANK, CA 91504

CPS-SLIC S104733253
LOS ANGELES CO. HMS N/A
WIP

Site 5 of 5 in cluster F

Relative:
Higher

CPS-SLIC:

Actual:
685 ft.

Name: DE KING INC. CO.
Address: 3326 BURTON AVE.
City,State,Zip: BURBANK, CA 91504
Region: STATE
Facility Status: Completed - Case Closed
Status Date: 02/27/1998
Global Id: T10000014655
Lead Agency: LOS ANGELES RWQCB (REGION 4)
Lead Agency Case Number: Not reported
Latitude: 34.19691
Longitude: -118.34779
Case Type: Cleanup Program Site
Case Worker: WIP
Local Agency: Not reported
RB Case Number: 104.0348
File Location: Not reported
Potential Media Affected: Not reported
Potential Contaminants of Concern: Not reported
Site History: Not reported

[Click here to access the California GeoTracker records for this facility:](#)

LOS ANGELES CO. HMS:

Name: CORNERSTONE SCREW MACHINE PROD
Address: 3326 BURTON AVE
City,State,Zip: BURBANK, CA 91504
Region: LA
Permit Category: Not reported
Facility Id: 023357-032635
Facility Type: Not reported
Facility Status: OPEN
Area: 3E
Permit Number: Not reported
Permit Status: Not reported

WIP:

Name: DE KING INC. CO.
Address: 3326 Burton Ave
City,State,Zip: BURBANK, CA 91504
Region: 4
File Number: 104.0348
File Status: Historical
Staff: AZASZKOD
Facility Suite: Not reported

Map ID
 Direction
 Distance
 Elevation

MAP FINDINGS

Site

Database(s)

EDR ID Number
 EPA ID Number

I63
NE
 < 1/8
 0.098 mi.
 515 ft.

MDK INTERNATIONAL
2420 N ONTARIO ST
BURBANK, CA 91504

RCRA NonGen / NLR

1024874663
CAL000443319

Site 3 of 8 in cluster I

Relative:
Higher

RCRA NonGen / NLR:

Actual:
676 ft.

Date Form Received by Agency:	MDK INTERNATIONAL	2019-02-07 00:00:00.0
Handler Name:	MDK INTERNATIONAL	
Handler Address:		2420 N ONTARIO ST
Handler City,State,Zip:		BURBANK, CA 91504
EPA ID:		CAL000443319
Contact Name:		MICHAEL KOZIN
Contact Address:		4212 WHITSETT AVE #201
Contact City,State,Zip:		STUDIO CITY, CA 91604
Contact Telephone:		310-359-3137
Contact Fax:		Not reported
Contact Email:		MDK.GLOBAL@GMAIL.COM
Contact Title:		Not reported
EPA Region:		09
Land Type:		Not reported
Federal Waste Generator Description:		Not a generator, verified
Non-Notifier:		Not reported
Biennial Report Cycle:		Not reported
Accessibility:		Not reported
Active Site Indicator:		Handler Activities
State District Owner:		Not reported
State District:		Not reported
Mailing Address:		2420 N ONTARIO ST
Mailing City,State,Zip:		BURBANK, CA 91504
Owner Name:		MICHAEL KOZIN
Owner Type:		Other
Operator Name:		MICHAEL KOZIN
Operator Type:		Other
Short-Term Generator Activity:		No
Importer Activity:		No
Mixed Waste Generator:		No
Transporter Activity:		No
Transfer Facility Activity:		No
Recycler Activity with Storage:		No
Small Quantity On-Site Burner Exemption:		No
Smelting Melting and Refining Furnace Exemption:		No
Underground Injection Control:		No
Off-Site Waste Receipt:		No
Universal Waste Indicator:		Yes
Universal Waste Destination Facility:		Yes
Federal Universal Waste:		No
Active Site Fed-Reg Treatment Storage and Disposal Facility:		Not reported
Active Site Converter Treatment storage and Disposal Facility:		Not reported
Active Site State-Reg Treatment Storage and Disposal Facility:		Not reported
Active Site State-Reg Handler:		---
Federal Facility Indicator:		Not reported
Hazardous Secondary Material Indicator:		N
Sub-Part K Indicator:		Not reported
Commercial TSD Indicator:		No
Treatment Storage and Disposal Type:		Not reported
2018 GPRA Permit Baseline:		Not on the Baseline
2018 GPRA Renewals Baseline:		Not on the Baseline
Permit Renewals Workload Universe:		Not reported

Map ID
Direction
Distance
Elevation

MAP FINDINGS

Site

Database(s)

EDR ID Number
EPA ID Number

MDK INTERNATIONAL (Continued)

1024874663

Permit Workload Universe:	Not reported
Permit Progress Universe:	Not reported
Post-Closure Workload Universe:	Not reported
Closure Workload Universe:	Not reported
202 GPRA Corrective Action Baseline:	No
Corrective Action Workload Universe:	No
Subject to Corrective Action Universe:	No
Non-TSDFs Where RCRA CA has Been Imposed Universe:	No
TSDFs Potentially Subject to CA Under 3004 (u)/(v) Universe:	No
TSDFs Only Subject to CA under Discretionary Auth Universe:	No
Corrective Action Priority Ranking:	No NCAPS ranking
Environmental Control Indicator:	No
Institutional Control Indicator:	No
Human Exposure Controls Indicator:	N/A
Groundwater Controls Indicator:	N/A
Operating TSDF Universe:	Not reported
Full Enforcement Universe:	Not reported
Significant Non-Complier Universe:	No
Unaddressed Significant Non-Complier Universe:	No
Addressed Significant Non-Complier Universe:	No
Significant Non-Complier With a Compliance Schedule Universe:	No
Financial Assurance Required:	Not reported
Handler Date of Last Change:	2019-02-22 19:42:31.0
Recognized Trader-Importer:	No
Recognized Trader-Exporter:	No
Importer of Spent Lead Acid Batteries:	No
Exporter of Spent Lead Acid Batteries:	No
Recycler Activity Without Storage:	No
Manifest Broker:	No
Sub-Part P Indicator:	No

Handler - Owner Operator:

Owner/Operator Indicator:	Operator
Owner/Operator Name:	MICHAEL KOZIN
Legal Status:	Other
Date Became Current:	Not reported
Date Ended Current:	Not reported
Owner/Operator Address:	4212 WHITSETT AVE #201
Owner/Operator City,State,Zip:	STUDIO CITY, CA 91604
Owner/Operator Telephone:	310-359-3137
Owner/Operator Telephone Ext:	Not reported
Owner/Operator Fax:	Not reported
Owner/Operator Email:	Not reported

Owner/Operator Indicator:	Owner
Owner/Operator Name:	MICHAEL KOZIN
Legal Status:	Other
Date Became Current:	Not reported
Date Ended Current:	Not reported
Owner/Operator Address:	4212 WHITSETT AVE #201
Owner/Operator City,State,Zip:	STUDIO CITY, CA 91604
Owner/Operator Telephone:	310-359-3137
Owner/Operator Telephone Ext:	Not reported
Owner/Operator Fax:	Not reported
Owner/Operator Email:	Not reported

Map ID
Direction
Distance
Elevation

MAP FINDINGS

Site

Database(s)

EDR ID Number
EPA ID Number

MDK INTERNATIONAL (Continued)

1024874663

Historic Generators:

Receive Date: 2019-02-07 00:00:00.0
Handler Name: MDK INTERNATIONAL
Federal Waste Generator Description: Not a generator, verified
State District Owner: Not reported
Large Quantity Handler of Universal Waste: No
Recognized Trader Importer: No
Recognized Trader Exporter: No
Spent Lead Acid Battery Importer: No
Spent Lead Acid Battery Exporter: No
Current Record: Yes
Non Storage Recycler Activity: Not reported
Electronic Manifest Broker: Not reported

List of NAICS Codes and Descriptions:

NAICS Code: 441120
NAICS Description: USED CAR DEALERS

Facility Has Received Notices of Violations:

Violations: No Violations Found

Evaluation Action Summary:

Evaluations: No Evaluations Found

164
NE
< 1/8
0.098 mi.
516 ft.

ALIGN-RITE INTERNATIONAL / PHOTRONICS INC.
2422-2428 NORTH ONTARIO STREET
BURBANK, CA 91504

CPS-SLIC S112186558
CERS N/A

Site 4 of 8 in cluster I

Relative:
Higher
Actual:
676 ft.

CPS-SLIC:
Name: ALIGN-RITE INTERNATIONAL / PHOTRONICS INC.
Address: 2422-2428 NORTH ONTARIO STREET
City,State,Zip: BURBANK, CA 91504
Region: STATE
Facility Status: Completed - Case Closed
Status Date: 11/27/2013
Global Id: T10000004292
Lead Agency: LOS ANGELES RWQCB (REGION 4)
Lead Agency Case Number: Not reported
Latitude: 34.1963499
Longitude: -118.3444752
Case Type: Cleanup Program Site
Case Worker: Not reported
Local Agency: Not reported
RB Case Number: 104.0074
File Location: Not reported
Potential Media Affected: Not reported
Potential Contaminants of Concern: Not reported
Site History: Not reported

Click here to access the California GeoTracker records for this facility:

CERS:

Map ID
 Direction
 Distance
 Elevation

MAP FINDINGS

Site

Database(s)

EDR ID Number
 EPA ID Number

ALIGN-RITE INTERNATIONAL / PHOTRONICS INC. (Continued)

S112186558

Name: ALIGN-RITE INTERNATIONAL / PHOTRONICS INC.
 Address: 2422-2428 NORTH ONTARIO STREET
 City,State,Zip: BURBANK, CA 91504
 Site ID: 238112
 CERS ID: T10000004292
 CERS Description: Cleanup Program Site

**J65
 NW
 < 1/8
 0.099 mi.
 522 ft.**

**DELTA AIR LINES BURBANK
 BURBANK GLENDALE AIRPORT
 BURBANK, CA 91505**

RCRA NonGen / NLR

**1000394848
 CAD982011025**

Site 4 of 18 in cluster J

**Relative:
 Higher
 Actual:
 685 ft.**

RCRA NonGen / NLR:
 Date Form Received by Agency: 1993-04-22 00:00:00
 Handler Name: DELTA AIR LINES BURBANK
 Handler Address: BURBANK GLENDALE AIRPORT
 Handler City,State,Zip: BURBANK, CA 91505
 EPA ID: CAD982011025
 Contact Name: ENVIRONMENTAL MANAGER
 Contact Address: BURBANK GLENDALE AIRPORT
 Contact City,State,Zip: BURBANK, CA 91505
 Contact Telephone: 818-842-9164
 Contact Fax: Not reported
 Contact Email: Not reported
 Contact Title: Not reported
 EPA Region: 09
 Land Type: Other
 Federal Waste Generator Description: Not a generator, verified
 Non-Notifier: Not reported
 Biennial Report Cycle: Not reported
 Accessibility: Not reported
 Active Site Indicator: Not reported
 State District Owner: CA
 State District: 3
 Mailing Address: DEPT FIFTH HUNDRED EIGHTY FIRS
 Mailing City,State,Zip: ATLANTA, GA 30320
 Owner Name: BURBANK GLENDA PASADENA AIRPORT AUTHORITY
 Owner Type: Municipal
 Operator Name: NOT REQUIRED
 Operator Type: Municipal
 Short-Term Generator Activity: No
 Importer Activity: No
 Mixed Waste Generator: No
 Transporter Activity: No
 Transfer Facility Activity: No
 Recycler Activity with Storage: No
 Small Quantity On-Site Burner Exemption: No
 Smelting Melting and Refining Furnace Exemption: No
 Underground Injection Control: No
 Off-Site Waste Receipt: No
 Universal Waste Indicator: No
 Universal Waste Destination Facility: No
 Federal Universal Waste: No
 Active Site Fed-Reg Treatment Storage and Disposal Facility: Not reported
 Active Site Converter Treatment storage and Disposal Facility: Not reported
 Active Site State-Reg Treatment Storage and Disposal Facility: Not reported
 Active Site State-Reg Handler: ---

Map ID
Direction
Distance
Elevation

MAP FINDINGS

Site

Database(s)

EDR ID Number
EPA ID Number

DELTA AIR LINES BURBANK (Continued)

1000394848

Federal Facility Indicator:	Not reported
Hazardous Secondary Material Indicator:	NN
Sub-Part K Indicator:	Not reported
Commercial TSD Indicator:	No
Treatment Storage and Disposal Type:	Not reported
2018 GPRA Permit Baseline:	Not on the Baseline
2018 GPRA Renewals Baseline:	Not on the Baseline
Permit Renewals Workload Universe:	Not reported
Permit Workload Universe:	Not reported
Permit Progress Universe:	Not reported
Post-Closure Workload Universe:	Not reported
Closure Workload Universe:	Not reported
202 GPRA Corrective Action Baseline:	No
Corrective Action Workload Universe:	No
Subject to Corrective Action Universe:	No
Non-TSDFs Where RCRA CA has Been Imposed Universe:	No
TSDFs Potentially Subject to CA Under 3004 (u)/(v) Universe:	No
TSDFs Only Subject to CA under Discretionary Auth Universe:	No
Corrective Action Priority Ranking:	No NCAPS ranking
Environmental Control Indicator:	No
Institutional Control Indicator:	No
Human Exposure Controls Indicator:	N/A
Groundwater Controls Indicator:	N/A
Operating TSDF Universe:	Not reported
Full Enforcement Universe:	Not reported
Significant Non-Complier Universe:	No
Unaddressed Significant Non-Complier Universe:	No
Addressed Significant Non-Complier Universe:	No
Significant Non-Complier With a Compliance Schedule Universe:	No
Financial Assurance Required:	Not reported
Handler Date of Last Change:	2002-06-27 03:32:16.0
Recognized Trader-Importer:	No
Recognized Trader-Exporter:	No
Importer of Spent Lead Acid Batteries:	No
Exporter of Spent Lead Acid Batteries:	No
Recycler Activity Without Storage:	Not reported
Manifest Broker:	Not reported
Sub-Part P Indicator:	Not reported

Handler - Owner Operator:

Owner/Operator Indicator:	Operator
Owner/Operator Name:	NOT REQUIRED
Legal Status:	Municipal
Date Became Current:	Not reported
Date Ended Current:	Not reported
Owner/Operator Address:	NOT REQUIRED
Owner/Operator City,State,Zip:	NOT REQUIRED, ME 99999
Owner/Operator Telephone:	415-555-1212
Owner/Operator Telephone Ext:	Not reported
Owner/Operator Fax:	Not reported
Owner/Operator Email:	Not reported
Owner/Operator Indicator:	Owner
Owner/Operator Name:	BURBANK GLENDA PASADENA AIRPORT AUTHORIT
Legal Status:	Municipal
Date Became Current:	Not reported

Map ID
Direction
Distance
Elevation

MAP FINDINGS

Site

Database(s)

EDR ID Number
EPA ID Number

DELTA AIR LINES BURBANK (Continued)

1000394848

Date Ended Current: Not reported
Owner/Operator Address: NOT REQUIRED
Owner/Operator City,State,Zip: NOT REQUIRED, ME 99999
Owner/Operator Telephone: 415-555-1212
Owner/Operator Telephone Ext: Not reported
Owner/Operator Fax: Not reported
Owner/Operator Email: Not reported

Historic Generators:

Receive Date: 1993-04-22 00:00:00.0
Handler Name: DELTA AIR LINES BURBANK
Federal Waste Generator Description: Not a generator, verified
State District Owner: CA
Large Quantity Handler of Universal Waste: No
Recognized Trader Importer: No
Recognized Trader Exporter: No
Spent Lead Acid Battery Importer: No
Spent Lead Acid Battery Exporter: No
Current Record: Yes
Non Storage Recycler Activity: Not reported
Electronic Manifest Broker: Not reported

List of NAICS Codes and Descriptions:

NAICS Codes: No NAICS Codes Found

Facility Has Received Notices of Violations:

Violations: No Violations Found

Evaluation Action Summary:

Evaluations: No Evaluations Found

N66
NE
< 1/8
0.100 mi.
529 ft.

ALIGN-RITE
2424 ONTARIO ST
BURBANK, CA 91504
Site 1 of 12 in cluster N

WIP S106764391
N/A

Relative:
Higher
Actual:
676 ft.

WIP:
Name: ALIGN-RITE
Address: 2424 Ontario St
City,State,Zip: BURBANK, CA 91504
Region: 4
File Number: 104.0074
File Status: Historical
Staff: DBACHARO
Facility Suite: Not reported

Map ID
 Direction
 Distance
 Elevation

MAP FINDINGS

Site

Database(s)

EDR ID Number
 EPA ID Number

M67
NNW
 < 1/8
 0.101 mi.
 531 ft.

DEKING SCREW PRODUCTS INC
3330 BURTON AVE
BURBANK, CA 91504
 Site 2 of 9 in cluster M

CPS-SLIC **S123757071**
HAZNET **N/A**
HWTS

Relative:
Higher
Actual:
686 ft.

CPS-SLIC:
 Name: DE KING SCREW PRODUCTS
 Address: 3330 BURTON AVE.
 City,State,Zip: BURBANK, CA 91504
 Region: STATE
Facility Status: Completed - Case Closed
 Status Date: 03/04/1988
 Global Id: T10000014656
 Lead Agency: LOS ANGELES RWQCB (REGION 4)
 Lead Agency Case Number: Not reported
 Latitude: 34.19685
 Longitude: -118.34795
 Case Type: Cleanup Program Site
 Case Worker: WIP
 Local Agency: Not reported
 RB Case Number: 104.0349
 File Location: Not reported
 Potential Media Affected: Not reported
 Potential Contaminants of Concern: Not reported
 Site History: Not reported

[Click here to access the California GeoTracker records for this facility:](#)

HAZNET:

Name: DEKING SCREW PRODUCTS INC
 Address: 3330 BURTON AVE
 Address 2: Not reported
 City,State,Zip: BURBANK, CA 915040000
 Contact: GENO DEVANDRY
 Telephone: 8188485464
 Mailing Name: Not reported
 Mailing Address: 3330 BURTON AVE

Year: 1991
 Gepaid: CAD981569361
 TSD EPA ID: CAD009452708
 CA Waste Code: 221 - Waste oil and mixed oil
 Disposal Method: -
 Tons: 3.0649

Year: 1987
 Gepaid: CAD981569361
 TSD EPA ID: CAT080013352
 CA Waste Code: 221 - Waste oil and mixed oil
 Disposal Method: R01 - Recycler
 Tons: 1.4595

HWTS:

Name: DEKING SCREW PRODUCTS INC
 Address: 3330 BURTON AVE
 Address 2: Not reported

Map ID
 Direction
 Distance
 Elevation

MAP FINDINGS

Site

Database(s)

EDR ID Number
 EPA ID Number

DEKING SCREW PRODUCTS INC (Continued)

S123757071

City,State,Zip: BURBANK, CA 915040000
 EPA ID: CAD981569361
 Inactive Date: 09/03/2002
 Create Date: 04/10/1987
 Last Act Date: 08/10/2004
 Mailing Name: Not reported
 Mailing Address: 3330 BURTON AVE
 Mailing Address 2: Not reported
 Mailing City,State,Zip: BURBANK, CA 915040000
 Owner Name: DEKING SCREW PRODUCTS INC
 Owner Address: 3330 BURTON AVE
 Owner Address 2: Not reported
 Owner City,State,Zip: BURBANK, CA 915040000
 Contact Name: GENO DEVANDRY
 Contact Address: 3330 BURTON AVE
 Contact Address 2: Not reported
 City,State,Zip: BURBANK, CA 915040000

**M68
 NNW
 < 1/8
 0.101 mi.
 531 ft.**

**DEKING SCREW PRODUCTS INC
 3330 BURTON AVE
 BURBANK, CA 91504**

**RCRA-SQG 1000257034
 FINDS CAD981569361
 ECHO**

Site 3 of 9 in cluster M

**Relative:
 Higher
 Actual:
 686 ft.**

RCRA-SQG:
 Date Form Received by Agency: 1986-08-26 00:00:00.0
 Handler Name: DEKING SCREW PRODUCTS INC
 Handler Address: 3330 BURTON AVE
 Handler City,State,Zip: BURBANK, CA 91504
 EPA ID: CAD981569361
 Contact Name: ENVIRONMENTAL MANAGER
 Contact Address: 3330 BURTON AVE
 Contact City,State,Zip: BURBANK, CA 91504
 Contact Telephone: 818-985-0920
 Contact Fax: Not reported
 Contact Email: Not reported
 Contact Title: Not reported
 EPA Region: 09
 Land Type: Not reported
 Federal Waste Generator Description: Small Quantity Generator
 Non-Notifier: Not reported
 Biennial Report Cycle: Not reported
 Accessibility: Not reported
 Active Site Indicator: Handler Activities
 State District Owner: CA
 State District: 3
 Mailing Address: BURTON AVE
 Mailing City,State,Zip: BURBANK, CA 91504
 Owner Name: EUGENE DEVANDRY
 Owner Type: Private
 Operator Name: NOT REQUIRED
 Operator Type: Private
 Short-Term Generator Activity: No
 Importer Activity: No
 Mixed Waste Generator: No
 Transporter Activity: No
 Transfer Facility Activity: No
 Recycler Activity with Storage: No

Map ID
 Direction
 Distance
 Elevation

MAP FINDINGS

Site

Database(s)

EDR ID Number
 EPA ID Number

DEKING SCREW PRODUCTS INC (Continued)

1000257034

Small Quantity On-Site Burner Exemption:	No
Smelting Melting and Refining Furnace Exemption:	No
Underground Injection Control:	No
Off-Site Waste Receipt:	No
Universal Waste Indicator:	No
Universal Waste Destination Facility:	No
Federal Universal Waste:	No
Active Site Fed-Reg Treatment Storage and Disposal Facility:	Not reported
Active Site Converter Treatment storage and Disposal Facility:	Not reported
Active Site State-Reg Treatment Storage and Disposal Facility:	Not reported
Active Site State-Reg Handler:	---
Federal Facility Indicator:	Not reported
Hazardous Secondary Material Indicator:	NN
Sub-Part K Indicator:	Not reported
Commercial TSD Indicator:	No
Treatment Storage and Disposal Type:	Not reported
2018 GPRA Permit Baseline:	Not on the Baseline
2018 GPRA Renewals Baseline:	Not on the Baseline
Permit Renewals Workload Universe:	Not reported
Permit Workload Universe:	Not reported
Permit Progress Universe:	Not reported
Post-Closure Workload Universe:	Not reported
Closure Workload Universe:	Not reported
202 GPRA Corrective Action Baseline:	No
Corrective Action Workload Universe:	No
Subject to Corrective Action Universe:	No
Non-TSDFs Where RCRA CA has Been Imposed Universe:	No
TSDFs Potentially Subject to CA Under 3004 (u)/(v) Universe:	No
TSDFs Only Subject to CA under Discretionary Auth Universe:	No
Corrective Action Priority Ranking:	No NCAPS ranking
Environmental Control Indicator:	No
Institutional Control Indicator:	No
Human Exposure Controls Indicator:	N/A
Groundwater Controls Indicator:	N/A
Operating TSDF Universe:	Not reported
Full Enforcement Universe:	Not reported
Significant Non-Complier Universe:	No
Unaddressed Significant Non-Complier Universe:	No
Addressed Significant Non-Complier Universe:	No
Significant Non-Complier With a Compliance Schedule Universe:	No
Financial Assurance Required:	Not reported
Handler Date of Last Change:	2000-09-15 17:29:43.0
Recognized Trader-Importer:	No
Recognized Trader-Exporter:	No
Importer of Spent Lead Acid Batteries:	No
Exporter of Spent Lead Acid Batteries:	No
Recycler Activity Without Storage:	Not reported
Manifest Broker:	Not reported
Sub-Part P Indicator:	Not reported

Handler - Owner Operator:

Owner/Operator Indicator:	Owner
Owner/Operator Name:	EUGENE DEVANDRY
Legal Status:	Private
Date Became Current:	Not reported
Date Ended Current:	Not reported

Map ID
Direction
Distance
Elevation

MAP FINDINGS

Site

Database(s)

EDR ID Number
EPA ID Number

DEKING SCREW PRODUCTS INC (Continued)

1000257034

Owner/Operator Address: NOT REQUIRED
Owner/Operator City,State,Zip: NOT REQUIRED, ME 99999
Owner/Operator Telephone: 415-555-1212
Owner/Operator Telephone Ext: Not reported
Owner/Operator Fax: Not reported
Owner/Operator Email: Not reported

Owner/Operator Indicator: Operator
Owner/Operator Name: NOT REQUIRED
Legal Status: Private
Date Became Current: Not reported
Date Ended Current: Not reported
Owner/Operator Address: NOT REQUIRED
Owner/Operator City,State,Zip: NOT REQUIRED, ME 99999
Owner/Operator Telephone: 415-555-1212
Owner/Operator Telephone Ext: Not reported
Owner/Operator Fax: Not reported
Owner/Operator Email: Not reported

Historic Generators:

Receive Date: 1986-08-26 00:00:00.0
Handler Name: DEKING SCREW PRODUCTS INC
Federal Waste Generator Description: Small Quantity Generator
State District Owner: CA
Large Quantity Handler of Universal Waste: No
Recognized Trader Importer: No
Recognized Trader Exporter: No
Spent Lead Acid Battery Importer: No
Spent Lead Acid Battery Exporter: No
Current Record: Yes
Non Storage Recycler Activity: Not reported
Electronic Manifest Broker: Not reported

List of NAICS Codes and Descriptions:

NAICS Codes: No NAICS Codes Found

Facility Has Received Notices of Violations:

Violations: No Violations Found

Evaluation Action Summary:

Evaluations: No Evaluations Found

FINDS:

Registry ID: 110002717169

Click Here:

Environmental Interest/Information System:

RCRAInfo is a national information system that supports the Resource Conservation and Recovery Act (RCRA) program through the tracking of events and activities related to facilities that generate, transport, and treat, store, or dispose of hazardous waste. RCRAInfo allows RCRA program staff to track the notification, permit, compliance, and corrective action activities required under RCRA.

Map ID
Direction
Distance
Elevation

MAP FINDINGS

Site

Database(s)

EDR ID Number
EPA ID Number

DEKING SCREW PRODUCTS INC (Continued)

1000257034

[Click this hyperlink](#) while viewing on your computer to access additional FINDS: detail in the EDR Site Report.

ECHO:

Envid: 1000257034
Registry ID: 110002717169
DFR URL: <http://echo.epa.gov/detailed-facility-report?fid=110002717169>
Name: DEKING SCREW PRODUCTS INC
Address: 3330 BURTON AVE
City,State,Zip: BURBANK, CA 91504

**M69
NNW
< 1/8
0.101 mi.
531 ft.**

**DE KING SCREW PRODUCTS, INC.
3330 BURTON AVE
BURBANK, CA 91504
Site 4 of 9 in cluster M**

**SWEEPS UST S104733254
LOS ANGELES CO. HMS N/A
WIP**

**Relative:
Higher
Actual:
686 ft.**

SWEEPS UST:
Name: DE KING SCREW PRODUCTS, INC.
Address: 3330 BURTON AVE
City: BURBANK
Status: Active
Comp Number: 3330
Number: 1
Board Of Equalization: 44-035761
Referral Date: 02-01-94
Action Date: 06-27-94
Created Date: 06-27-94
Owner Tank Id: Not reported
SWRCB Tank Id: 19-007-003330-000001
Tank Status: A
Capacity: 200
Active Date: 02-02-94
Tank Use: EMPTY
STG: P
Content: Not reported
Number Of Tanks: 1

LOS ANGELES CO. HMS:

Name: DE KING SCREW PRODUCTS INC
Address: 3330 BURTON AVE
City,State,Zip: BURBANK, CA 91504
Region: LA
Permit Category: Not reported
Facility Id: 023358-032636
Facility Type: Not reported
Facility Status: OPEN
Area: 3E
Permit Number: Not reported
Permit Status: Not reported

WIP:

Name: DE KING SCREW PRODUCTS
Address: 3330 Burton Ave
City,State,Zip: BURBANK, CA 91504
Region: 4

Map ID
 Direction
 Distance
 Elevation

MAP FINDINGS

Site

Database(s)

EDR ID Number
 EPA ID Number

DE KING SCREW PRODUCTS, INC. (Continued)

S104733254

File Number: 104.0349
File Status: Historical
 Staff: DBACHARO
 Facility Suite: Not reported

**J70
 NW
 < 1/8
 0.101 mi.
 534 ft.**

**TRANSPORTATION SECURITY ADMINISTRATION (TSA) @ BUR
 2627 N HOLLYWOOD WAY
 BURBANK, CA 91505**

Site 5 of 18 in cluster J

**RCRA-VSQQ 1010562022
 CERS HAZ WASTE CAR000185835
 HAZNET
 NPDES
 CIWQS
 CERS
 HWTS**

**Relative:
 Higher**

**Actual:
 685 ft.**

RCRA-VSQQ:
 Date Form Received by Agency: 2017-11-22 00:00:00.0
 Handler Name: TRANSPORTATION SECURITY ADMINISTRATION (TSA) @ BURBANK GLENDALE PASADENA (BUR)
 Handler Address: 2627 N HOLLYWOOD WAY
 Handler City,State,Zip: BURBANK, CA 91505
 EPA ID: CAR000185835
 Contact Name: JIMMY LEDESMA
 Contact Address: 2919 W EMPIRE AVE
 Contact City,State,Zip: BURBANK, CA 91504
 Contact Telephone: 818-565-1706
 Contact Fax: Not reported
 Contact Email: JIMMY.LEDESMA@DHS.GOV
 Contact Title: EMC
 EPA Region: 09
 Land Type: Other
 Federal Waste Generator Description: Conditionally Exempt Small Quantity Generator
 Non-Notifier: Not reported
 Biennial Report Cycle: Not reported
 Accessibility: Not reported
 Active Site Indicator: Handler Activities
 State District Owner: Not reported
 State District: Not reported
 Mailing Address: 2919 W EMPIRE AVE
 Mailing City,State,Zip: BURBANK, CA 91504
 Owner Name: BURBANK GLENDALE PASADENA AIRPORT
 Owner Type: Other
 Operator Name: TRANSPORTATION SECURITY ADMINISTRATION
 Operator Type: Federal
 Short-Term Generator Activity: No
 Importer Activity: No
 Mixed Waste Generator: No
 Transporter Activity: No
 Transfer Facility Activity: No
 Recycler Activity with Storage: No
 Small Quantity On-Site Burner Exemption: No
 Smelting Melting and Refining Furnace Exemption: No
 Underground Injection Control: No
 Off-Site Waste Receipt: No
 Universal Waste Indicator: No
 Universal Waste Destination Facility: No
 Federal Universal Waste: No
 Active Site Fed-Reg Treatment Storage and Disposal Facility: Not reported
 Active Site Converter Treatment storage and Disposal Facility: Not reported
 Active Site State-Reg Treatment Storage and Disposal Facility: Not reported

Map ID
 Direction
 Distance
 Elevation

MAP FINDINGS

Site

Database(s)

EDR ID Number
 EPA ID Number

TRANSPORTATION SECURITY ADMINISTRATION (TSA) @ BURBANK GLEND (Continued)

1010562022

Active Site State-Reg Handler:	---
Federal Facility Indicator:	The site is federally-operated
Hazardous Secondary Material Indicator:	NN
Sub-Part K Indicator:	Not reported
Commercial TSD Indicator:	No
Treatment Storage and Disposal Type:	Not reported
2018 GPRA Permit Baseline:	Not on the Baseline
2018 GPRA Renewals Baseline:	Not on the Baseline
Permit Renewals Workload Universe:	Not reported
Permit Workload Universe:	Not reported
Permit Progress Universe:	Not reported
Post-Closure Workload Universe:	Not reported
Closure Workload Universe:	Not reported
202 GPRA Corrective Action Baseline:	No
Corrective Action Workload Universe:	No
Subject to Corrective Action Universe:	No
Non-TSDFs Where RCRA CA has Been Imposed Universe:	No
TSDFs Potentially Subject to CA Under 3004 (u)/(v) Universe:	No
TSDFs Only Subject to CA under Discretionary Auth Universe:	No
Corrective Action Priority Ranking:	No NCAPS ranking
Environmental Control Indicator:	No
Institutional Control Indicator:	No
Human Exposure Controls Indicator:	N/A
Groundwater Controls Indicator:	N/A
Operating TSDF Universe:	Not reported
Full Enforcement Universe:	Not reported
Significant Non-Complier Universe:	No
Unaddressed Significant Non-Complier Universe:	No
Addressed Significant Non-Complier Universe:	No
Significant Non-Complier With a Compliance Schedule Universe:	No
Financial Assurance Required:	Not reported
Handler Date of Last Change:	2017-12-07 14:18:19.0
Recognized Trader-Importer:	No
Recognized Trader-Exporter:	No
Importer of Spent Lead Acid Batteries:	No
Exporter of Spent Lead Acid Batteries:	No
Recycler Activity Without Storage:	No
Manifest Broker:	No
Sub-Part P Indicator:	Not reported

Hazardous Waste Summary:

Waste Code:	D001
Waste Description:	IGNITABLE WASTE
Waste Code:	D002
Waste Description:	CORROSIVE WASTE
Waste Code:	D003
Waste Description:	REACTIVE WASTE
Waste Code:	D006
Waste Description:	CADMIUM
Waste Code:	D008
Waste Description:	LEAD

Map ID
Direction
Distance
Elevation

MAP FINDINGS

Site

Database(s)

EDR ID Number
EPA ID Number

TRANSPORTATION SECURITY ADMINISTRATION (TSA) @ BURBANK GLEND (Continued)

1010562022

Waste Code: D009
Waste Description: MERCURY

Waste Code: D035
Waste Description: METHYL ETHYL KETONE

Waste Code: U002
Waste Description: 2-PROPANONE (I) (OR) ACETONE (I)

Waste Code: U080
Waste Description: METHANE, DICHLORO- (OR) METHYLENE CHLORIDE

Handler - Owner Operator:

Owner/Operator Indicator: Owner
Owner/Operator Name: BURBANK GLENDALE PASADENA AIRPORT
Legal Status: Other
Date Became Current: 1978-01-01 00:00:00.
Date Ended Current: Not reported
Owner/Operator Address: 2627 HOLLYWOOD WAY
Owner/Operator City,State,Zip: BURBANK, CA 91505
Owner/Operator Telephone: Not reported
Owner/Operator Telephone Ext: Not reported
Owner/Operator Fax: Not reported
Owner/Operator Email: Not reported

Owner/Operator Indicator: Operator
Owner/Operator Name: TRANSPORTATION SECURITY ADMINISTRATION
Legal Status: Federal
Date Became Current: 2002-01-01 00:00:00.
Date Ended Current: Not reported
Owner/Operator Address: 2919 W EMPIRE AVE
Owner/Operator City,State,Zip: BURBANK, CA 91505
Owner/Operator Telephone: 818-565-1706
Owner/Operator Telephone Ext: Not reported
Owner/Operator Fax: Not reported
Owner/Operator Email: JIMMY.LEDESMA@DHS.GOV

Owner/Operator Indicator: Owner
Owner/Operator Name: BURBANK GLENDALE PASADENA AIRPORT
Legal Status: Other
Date Became Current: 1978-01-01 00:00:00.
Date Ended Current: Not reported
Owner/Operator Address: 2627 HOLLYWOOD WAY
Owner/Operator City,State,Zip: BURBANK, CA 91505
Owner/Operator Telephone: Not reported
Owner/Operator Telephone Ext: Not reported
Owner/Operator Fax: Not reported
Owner/Operator Email: Not reported

Owner/Operator Indicator: Operator
Owner/Operator Name: TSA
Legal Status: Federal
Date Became Current: 2002-01-01 00:00:00.
Date Ended Current: Not reported
Owner/Operator Address: Not reported
Owner/Operator City,State,Zip: Not reported
Owner/Operator Telephone: Not reported

Map ID
Direction
Distance
Elevation

MAP FINDINGS

Site

Database(s)

EDR ID Number
EPA ID Number

TRANSPORTATION SECURITY ADMINISTRATION (TSA) @ BURBANK GLEND (Continued)

1010562022

Owner/Operator Telephone Ext: Not reported
Owner/Operator Fax: Not reported
Owner/Operator Email: Not reported

Historic Generators:

Receive Date: 2007-07-17 00:00:00.0
Handler Name: TRANSPORTATION SECURITY ADMINISTRATION
Federal Waste Generator Description: Small Quantity Generator
State District Owner: Not reported
Large Quantity Handler of Universal Waste: No
Recognized Trader Importer: No
Recognized Trader Exporter: No
Spent Lead Acid Battery Importer: No
Spent Lead Acid Battery Exporter: No
Current Record: No
Non Storage Recycler Activity: Not reported
Electronic Manifest Broker: Not reported

Receive Date: 2017-11-22 00:00:00.0
Handler Name: TRANSPORTATION SECURITY ADMINISTRATION (TSA) @ BURBANK GLENDALE
PASADENA (BUR)
Federal Waste Generator Description: Conditionally Exempt Small Quantity Generator
State District Owner: Not reported
Large Quantity Handler of Universal Waste: No
Recognized Trader Importer: No
Recognized Trader Exporter: No
Spent Lead Acid Battery Importer: No
Spent Lead Acid Battery Exporter: No
Current Record: Yes
Non Storage Recycler Activity: No
Electronic Manifest Broker: No

List of NAICS Codes and Descriptions:

NAICS Code: 488119
NAICS Description: OTHER AIRPORT OPERATIONS

NAICS Code: 926120
NAICS Description: REGULATION AND ADMINISTRATION OF TRANSPORTATION PROGRAMS

NAICS Code: 92811
NAICS Description: NATIONAL SECURITY

Facility Has Received Notices of Violations:

Violations: No Violations Found

Evaluation Action Summary:

Evaluations: No Evaluations Found

CERS HAZ WASTE:

Name: TRANSPORTATION SECURITY ADMINISTRATION (BUR)
Address: 2627 N HOLLYWOOD WAY
City,State,Zip: BURBANK, CA 91505
Site ID: 77536
CERS ID: 10422586

Map ID
Direction
Distance
Elevation

MAP FINDINGS

Site

Database(s)

EDR ID Number
EPA ID Number

TRANSPORTATION SECURITY ADMINISTRATION (TSA) @ BURBANK GLEND (Continued)

1010562022

CERS Description: Hazardous Waste Generator

HAZNET:

Name: TRANSPORTATION SECURITY ADMIN (TSA) @ BURBANK GLENDALE PASADENA (BUR)
Address: 2627 N HOLLYWOOD WAY
Address 2: Not reported
City,State,Zip: BURBANK, CA 201905650
Contact: AMY PARSONS - LEIDOS
Telephone: 7033184715
Mailing Name: Not reported
Mailing Address: 11951 FREEDOM DRIVE

Year: 2019
Gepaid: CAR000185835
TSD EPA ID: ARD069748192
CA Waste Code: 551 - Laboratory waste chemicals
Disposal Method: H040 - Incineration--Thermal Destruction Other Than Use As A Fuel
Tons: 0.02300

Year: 2019
Gepaid: CAR000185835
TSD EPA ID: ARD069748192
CA Waste Code: 331 - Off-specification, aged or surplus organics
Disposal Method: H040 - Incineration--Thermal Destruction Other Than Use As A Fuel
Tons: 1.22050

Year: 2019
Gepaid: CAR000185835
TSD EPA ID: TXD982290140
CA Waste Code: 331 - Off-specification, aged or surplus organics
Disposal Method: H129 - Other Treatment
Tons: 0.00400

Year: 2019
Gepaid: CAR000185835
TSD EPA ID: CAD044429835
CA Waste Code: 331 - Off-specification, aged or surplus organics
Disposal Method: H141 - Storage, Bulking, And/Or Transfer Off Site--No Treatment/Reovery (H010-H129) Or (H131-H135)
Tons: 0.06350

Year: 2019
Gepaid: CAR000185835
TSD EPA ID: ARD069748192
CA Waste Code: 612 - Household waste
Disposal Method: H040 - Incineration--Thermal Destruction Other Than Use As A Fuel
Tons: 0.01050

Year: 2019
Gepaid: CAR000185835
TSD EPA ID: CAD044429835
CA Waste Code: 352 - Other organic solids
Disposal Method: H141 - Storage, Bulking, And/Or Transfer Off Site--No Treatment/Reovery (H010-H129) Or (H131-H135)
Tons: 0.00450

Year: 2019

Map ID
Direction
Distance
Elevation

MAP FINDINGS

Site

Database(s)

EDR ID Number
EPA ID Number

TRANSPORTATION SECURITY ADMINISTRATION (TSA) @ BURBANK GLEND (Continued)

1010562022

Gepaid: CAR000185835
TSD EPA ID: TXD982290140
CA Waste Code: 331 - Off-specification, aged or surplus organics
Disposal Method: H141 - Storage, Bulking, And/Or Transfer Off Site--No
Treatment/Reovery (H010-H129) Or (H131-H135)
Tons: 0.00100

Year: 2019
Gepaid: CAR000185835
TSD EPA ID: OHD980587364
CA Waste Code: 331 - Off-specification, aged or surplus organics
Disposal Method: H020 - Solvents Recovery
Tons: 0.08000

Year: 2019
Gepaid: CAR000185835
TSD EPA ID: TXD982290140
CA Waste Code: 551 - Laboratory waste chemicals
Disposal Method: H129 - Other Treatment
Tons: 0.00300

Year: 2018
Gepaid: CAR000185835
TSD EPA ID: TXD982290140
CA Waste Code: 331 - Off-specification, aged or surplus organics
Disposal Method: H141 - Storage, Bulking, And/Or Transfer Off Site--No
Treatment/Reovery (H010-H129) Or (H131-H135)
Tons: 0.00350

[Click this hyperlink](#) while viewing on your computer to access
64 additional CA HAZNET: record(s) in the EDR Site Report.

Additional Info:

Year: 2016
Gen EPA ID: CAR000185835

Shipment Date: 20151112
Creation Date: Not reported
Receipt Date: Not reported
Manifest ID: 008089684FLE
Trans EPA ID: MAD039322250
Trans Name: CLEAN HARBORS ENVIRONMENTAL SERVICE INC
Trans 2 EPA ID: TXR000081205
Trans 2 Name: SAFETY KLEEN SYSTEMS INC
TSD EPA ID: TXD055141378
Trans Name: CLEAN HARBORS DEER PARK LLC
TSD Alt EPA ID: Not reported
TSD Alt Name: Not reported
Waste Code Description: - Not reported
RCRA Code: D001
Meth Code: H040 - Incineration--Thermal Destruction Other Than Use As A Fuel
Quantity Tons: 0.005
Waste Quantity: 10
Quantity Unit: P
Additional Code 1: Not reported
Additional Code 2: Not reported

Map ID
Direction
Distance
Elevation

MAP FINDINGS

Site

Database(s)

EDR ID Number
EPA ID Number

TRANSPORTATION SECURITY ADMINISTRATION (TSA) @ BURBANK GLEND (Continued)

1010562022

Additional Code 3:	Not reported
Additional Code 4:	Not reported
Additional Code 5:	Not reported
Shipment Date:	20151112
Creation Date:	10/14/2016 18:31:45
Receipt Date:	20151214
Manifest ID:	008089685FLE
Trans EPA ID:	MAD039322250
Trans Name:	CLEAN HARBORS ENVIRONMENTAL SERVICE INC
Trans 2 EPA ID:	TXR000081205
Trans 2 Name:	SAFETY KLEEN SYSTEMS INC
TSDf EPA ID:	OHD980587364
Trans Name:	CLEAN HARBORS RECYCLING SERVICES OF OHIO LLC
TSDf Alt EPA ID:	Not reported
TSDf Alt Name:	Not reported
Waste Code Description:	331 - Off-specification, aged, or surplus organics
RCRA Code:	Not reported
Meth Code:	H020 - Solvents Recovery
Quantity Tons:	0.05
Waste Quantity:	100
Quantity Unit:	P
Additional Code 1:	Not reported
Additional Code 2:	Not reported
Additional Code 3:	Not reported
Additional Code 4:	Not reported
Additional Code 5:	Not reported
Shipment Date:	20151112
Creation Date:	5/12/2016 10:00:07
Receipt Date:	20151209
Manifest ID:	008089684FLE
Trans EPA ID:	MAD039322250
Trans Name:	CLEAN HARBORS ENVIRONMENTAL SERVICE INC
Trans 2 EPA ID:	TXR000081205
Trans 2 Name:	SAFETY KLEEN SYSTEMS INC
TSDf EPA ID:	TXD055141378
Trans Name:	CLEAN HARBORS DEER PARK LLC
TSDf Alt EPA ID:	Not reported
TSDf Alt Name:	Not reported
Waste Code Description:	331 - Off-specification, aged, or surplus organics
RCRA Code:	U002
Meth Code:	H040 - Incineration--Thermal Destruction Other Than Use As A Fuel
Quantity Tons:	0.025
Waste Quantity:	50
Quantity Unit:	P
Additional Code 1:	D035
Additional Code 2:	D001
Additional Code 3:	Not reported
Additional Code 4:	Not reported
Additional Code 5:	Not reported
Shipment Date:	20151112
Creation Date:	5/12/2016 10:00:07
Receipt Date:	20151209
Manifest ID:	008089684FLE
Trans EPA ID:	MAD039322250

Map ID
Direction
Distance
Elevation

MAP FINDINGS

Site

Database(s)

EDR ID Number
EPA ID Number

TRANSPORTATION SECURITY ADMINISTRATION (TSA) @ BURBANK GLEND (Continued)

1010562022

Trans Name: CLEAN HARBORS ENVIRONMENTAL SERVICE INC
Trans 2 EPA ID: TXR000081205
Trans 2 Name: SAFETY KLEEN SYSTEMS INC
TSDf EPA ID: TXD055141378
Trans Name: CLEAN HARBORS DEER PARK LLC
TSDf Alt EPA ID: Not reported
TSDf Alt Name: Not reported
Waste Code Description: 331 - Off-specification, aged, or surplus organics
RCRA Code: D003
Meth Code: H040 - Incineration--Thermal Destruction Other Than Use As A Fuel
Quantity Tons: 0.01
Waste Quantity: 20
Quantity Unit: P
Additional Code 1: Not reported
Additional Code 2: Not reported
Additional Code 3: Not reported
Additional Code 4: Not reported
Additional Code 5: Not reported

Shipment Date: 20151112
Creation Date: 5/12/2016 10:00:07
Receipt Date: 20151209
Manifest ID: 008089684FLE
Trans EPA ID: MAD039322250
Trans Name: CLEAN HARBORS ENVIRONMENTAL SERVICE INC
Trans 2 EPA ID: TXR000081205
Trans 2 Name: SAFETY KLEEN SYSTEMS INC
TSDf EPA ID: TXD055141378
Trans Name: CLEAN HARBORS DEER PARK LLC
TSDf Alt EPA ID: Not reported
TSDf Alt Name: Not reported
Waste Code Description: 331 - Off-specification, aged, or surplus organics
RCRA Code: D003
Meth Code: H040 - Incineration--Thermal Destruction Other Than Use As A Fuel
Quantity Tons: 0.0075
Waste Quantity: 15
Quantity Unit: P
Additional Code 1: Not reported
Additional Code 2: Not reported
Additional Code 3: Not reported
Additional Code 4: Not reported
Additional Code 5: Not reported

Shipment Date: 20151112
Creation Date: 5/12/2016 10:00:07
Receipt Date: 20151209
Manifest ID: 008089684FLE
Trans EPA ID: MAD039322250
Trans Name: CLEAN HARBORS ENVIRONMENTAL SERVICE INC
Trans 2 EPA ID: TXR000081205
Trans 2 Name: SAFETY KLEEN SYSTEMS INC
TSDf EPA ID: TXD055141378
Trans Name: CLEAN HARBORS DEER PARK LLC
TSDf Alt EPA ID: Not reported
TSDf Alt Name: Not reported
Waste Code Description: - Not reported
RCRA Code: D001

Map ID
Direction
Distance
Elevation

MAP FINDINGS

Site

Database(s)

EDR ID Number
EPA ID Number

TRANSPORTATION SECURITY ADMINISTRATION (TSA) @ BURBANK GLEND (Continued)

1010562022

Meth Code: H040 - Incineration--Thermal Destruction Other Than Use As A Fuel
Quantity Tons: 0.025
Waste Quantity: 50
Quantity Unit: P
Additional Code 1: Not reported
Additional Code 2: Not reported
Additional Code 3: Not reported
Additional Code 4: Not reported
Additional Code 5: Not reported

Shipment Date: 20150611
Creation Date: 1/21/2016 22:15:47
Receipt Date: 20150719
Manifest ID: 008089844FLE
Trans EPA ID: MAD039322250
Trans Name: CLEAN HARBORS ENVIRONMENTAL SERVICES INC
Trans 2 EPA ID: AZR000513770
Trans 2 Name: SLT EXPRESSWAY
TSDf EPA ID: ARD069748192
Trans Name: CLEAN HARBORS EL DORADO LLC
TSDf Alt EPA ID: Not reported
TSDf Alt Name: Not reported
Waste Code Description: 331 - Off-specification, aged, or surplus organics
RCRA Code: D003
Meth Code: H040 - Incineration--Thermal Destruction Other Than Use As A Fuel
Quantity Tons: 0.294
Waste Quantity: 588
Quantity Unit: P
Additional Code 1: D001
Additional Code 2: Not reported
Additional Code 3: Not reported
Additional Code 4: Not reported
Additional Code 5: Not reported

Shipment Date: 20150611
Creation Date: Not reported
Receipt Date: Not reported
Manifest ID: 008089844FLE
Trans EPA ID: MAD039322250
Trans Name: CLEAN HARBORS ENVIRONMENTAL SERVICES INC
Trans 2 EPA ID: AZR000513770
Trans 2 Name: SLT EXPRESSWAY
TSDf EPA ID: ARD069748192
Trans Name: CLEAN HARBORS EL DORADO LLC
TSDf Alt EPA ID: Not reported
TSDf Alt Name: Not reported
Waste Code Description: 181 - Other inorganic solid waste Organics
RCRA Code: D001
Meth Code: H040 - Incineration--Thermal Destruction Other Than Use As A Fuel
Quantity Tons: 0.003
Waste Quantity: 6
Quantity Unit: P
Additional Code 1: Not reported
Additional Code 2: Not reported
Additional Code 3: Not reported
Additional Code 4: Not reported
Additional Code 5: Not reported

Map ID
Direction
Distance
Elevation

MAP FINDINGS

Site

Database(s)

EDR ID Number
EPA ID Number

TRANSPORTATION SECURITY ADMINISTRATION (TSA) @ BURBANK GLEND (Continued)

1010562022

Shipment Date: 20150611
Creation Date: Not reported
Receipt Date: Not reported
Manifest ID: 008089844FLE
Trans EPA ID: MAD039322250
Trans Name: CLEAN HARBORS ENVIRONMENTAL SERVICES INC
Trans 2 EPA ID: AZR000513770
Trans 2 Name: SLT EXPRESSWAY
TSDf EPA ID: ARD069748192
Trans Name: CLEAN HARBORS EL DORADO LLC
TSDf Alt EPA ID: Not reported
TSDf Alt Name: Not reported
Waste Code Description: 331 - Off-specification, aged, or surplus organics
RCRA Code: U002
Meth Code: H040 - Incineration--Thermal Destruction Other Than Use As A Fuel
Quantity Tons: 0.012
Waste Quantity: 24
Quantity Unit: P
Additional Code 1: D035
Additional Code 2: D001
Additional Code 3: Not reported
Additional Code 4: Not reported
Additional Code 5: Not reported

Shipment Date: 20150611
Creation Date: Not reported
Receipt Date: Not reported
Manifest ID: 008089844FLE
Trans EPA ID: MAD039322250
Trans Name: CLEAN HARBORS ENVIRONMENTAL SERVICES INC
Trans 2 EPA ID: AZR000513770
Trans 2 Name: SLT EXPRESSWAY
TSDf EPA ID: ARD069748192
Trans Name: CLEAN HARBORS EL DORADO LLC
TSDf Alt EPA ID: Not reported
TSDf Alt Name: Not reported
Waste Code Description: 331 - Off-specification, aged, or surplus organics
RCRA Code: D003
Meth Code: H040 - Incineration--Thermal Destruction Other Than Use As A Fuel
Quantity Tons: 0.0025
Waste Quantity: 5
Quantity Unit: P
Additional Code 1: Not reported
Additional Code 2: Not reported
Additional Code 3: Not reported
Additional Code 4: Not reported
Additional Code 5: Not reported

Additional Info:
Year: 2011
Gen EPA ID: CAR000185835

Shipment Date: 20111117
Creation Date: 11/28/2012 22:15:25
Receipt Date: 20111202
Manifest ID: 004768833FLE
Trans EPA ID: MAD039322250

Map ID
Direction
Distance
Elevation

MAP FINDINGS

Site

Database(s)

EDR ID Number
EPA ID Number

TRANSPORTATION SECURITY ADMINISTRATION (TSA) @ BURBANK GLEND (Continued)

1010562022

Trans Name: CLEAN HARBORS ENVIRONMENTAL SERVICES INC
Trans 2 EPA ID: MAD039322250
Trans 2 Name: CLEAN HARBORS ENVIRONMENTAL SERVICES INC
TSDf EPA ID: UTD981552177
Trans Name: CLEAN HARBORS ARAGONITE LLC
TSDf Alt EPA ID: Not reported
TSDf Alt Name: Not reported
Waste Code Description: 331 - Off-specification, aged, or surplus organics
RCRA Code: D003
Meth Code: H040 - Incineration--Thermal Destruction Other Than Use As A Fuel
Quantity Tons: 0.0125
Waste Quantity: 25
Quantity Unit: P
Additional Code 1: D001
Additional Code 2: Not reported
Additional Code 3: Not reported
Additional Code 4: Not reported
Additional Code 5: Not reported

Shipment Date: 20111117
Creation Date: Not reported
Receipt Date: Not reported
Manifest ID: 004768833FLE
Trans EPA ID: MAD039322250
Trans Name: CLEAN HARBORS ENVIRONMENTAL SERVICES INC
Trans 2 EPA ID: MAD039322250
Trans 2 Name: CLEAN HARBORS ENVIRONMENTAL SERVICES INC
TSDf EPA ID: UTD981552177
Trans Name: CLEAN HARBORS ARAGONITE LLC
TSDf Alt EPA ID: Not reported
TSDf Alt Name: Not reported
Waste Code Description: 331 - Off-specification, aged, or surplus organics
RCRA Code: U002
Meth Code: H040 - Incineration--Thermal Destruction Other Than Use As A Fuel
Quantity Tons: 0.012
Waste Quantity: 24
Quantity Unit: P
Additional Code 1: D035
Additional Code 2: D001
Additional Code 3: Not reported
Additional Code 4: Not reported
Additional Code 5: Not reported

Shipment Date: 20111117
Creation Date: Not reported
Receipt Date: Not reported
Manifest ID: 004768833FLE
Trans EPA ID: MAD039322250
Trans Name: CLEAN HARBORS ENVIRONMENTAL SERVICES INC
Trans 2 EPA ID: MAD039322250
Trans 2 Name: CLEAN HARBORS ENVIRONMENTAL SERVICES INC
TSDf EPA ID: UTD981552177
Trans Name: CLEAN HARBORS ARAGONITE LLC
TSDf Alt EPA ID: Not reported
TSDf Alt Name: Not reported
Waste Code Description: 331 - Off-specification, aged, or surplus organics
RCRA Code: D003

Map ID
Direction
Distance
Elevation

MAP FINDINGS

Site

Database(s)

EDR ID Number
EPA ID Number

TRANSPORTATION SECURITY ADMINISTRATION (TSA) @ BURBANK GLEND (Continued)

1010562022

Meth Code: H040 - Incineration--Thermal Destruction Other Than Use As A Fuel
Quantity Tons: 0.0025
Waste Quantity: 5
Quantity Unit: P
Additional Code 1: Not reported
Additional Code 2: Not reported
Additional Code 3: Not reported
Additional Code 4: Not reported
Additional Code 5: Not reported

Shipment Date: 20111117
Creation Date: 11/28/2012 22:15:25
Receipt Date: 20111202
Manifest ID: 004768833FLE
Trans EPA ID: MAD039322250
Trans Name: CLEAN HARBORS ENVIRONMENTAL SERVICES INC
Trans 2 EPA ID: MAD039322250
Trans 2 Name: CLEAN HARBORS ENVIRONMENTAL SERVICES INC
TSDf EPA ID: UTD981552177
Trans Name: CLEAN HARBORS ARAGONITE LLC
TSDf Alt EPA ID: Not reported
TSDf Alt Name: Not reported
Waste Code Description: 212 - Oxygenated solvents (acetone, butanol, ethyl acetate, etc.
RCRA Code: D001
Meth Code: H040 - Incineration--Thermal Destruction Other Than Use As A Fuel
Quantity Tons: 0.004
Waste Quantity: 8
Quantity Unit: P
Additional Code 1: Not reported
Additional Code 2: Not reported
Additional Code 3: Not reported
Additional Code 4: Not reported
Additional Code 5: Not reported

Shipment Date: 20111117
Creation Date: 11/28/2012 22:15:25
Receipt Date: 20111202
Manifest ID: 004768833FLE
Trans EPA ID: MAD039322250
Trans Name: CLEAN HARBORS ENVIRONMENTAL SERVICES INC
Trans 2 EPA ID: MAD039322250
Trans 2 Name: CLEAN HARBORS ENVIRONMENTAL SERVICES INC
TSDf EPA ID: UTD981552177
Trans Name: CLEAN HARBORS ARAGONITE LLC
TSDf Alt EPA ID: Not reported
TSDf Alt Name: Not reported
Waste Code Description: 331 - Off-specification, aged, or surplus organics
RCRA Code: D003
Meth Code: H040 - Incineration--Thermal Destruction Other Than Use As A Fuel
Quantity Tons: 0.3675
Waste Quantity: 735
Quantity Unit: P
Additional Code 1: D001
Additional Code 2: Not reported
Additional Code 3: Not reported
Additional Code 4: Not reported
Additional Code 5: Not reported

Map ID
Direction
Distance
Elevation

MAP FINDINGS

Site

Database(s)

EDR ID Number
EPA ID Number

TRANSPORTATION SECURITY ADMINISTRATION (TSA) @ BURBANK GLEND (Continued)

1010562022

Shipment Date: 20110915
Creation Date: Not reported
Receipt Date: Not reported
Manifest ID: 004768449FLE
Trans EPA ID: MAD039322250
Trans Name: CLEAN HARBORS ENVIRONMENTAL SERVICES INC
Trans 2 EPA ID: NED986382133
Trans 2 Name: SMITH SYSTEMS TRANSPORTATION
TSDf EPA ID: UTD981552177
Trans Name: CLEAN HARBORS ARAGONITE LLC
TSDf Alt EPA ID: Not reported
TSDf Alt Name: Not reported
Waste Code Description: 331 - Off-specification, aged, or surplus organics
RCRA Code: D001
Meth Code: H040 - Incineration--Thermal Destruction Other Than Use As A Fuel
Quantity Tons: 0.002
Waste Quantity: 4
Quantity Unit: P
Additional Code 1: Not reported
Additional Code 2: Not reported
Additional Code 3: Not reported
Additional Code 4: Not reported
Additional Code 5: Not reported

Shipment Date: 20110915
Creation Date: 12/3/2012 22:15:48
Receipt Date: 20111005
Manifest ID: 004768450FLE
Trans EPA ID: MAD039322250
Trans Name: CLEAN HARBORS ENVIRONMENTAL SERVICES INC
Trans 2 EPA ID: MAD039322250
Trans 2 Name: CLEAN HARBORS ENVIRONMENTAL SERVICES INC
TSDf EPA ID: TXD055141378
Trans Name: CLEAN HARBORS DEER PARK LLC
TSDf Alt EPA ID: Not reported
TSDf Alt Name: Not reported
Waste Code Description: 331 - Off-specification, aged, or surplus organics
RCRA Code: D003
Meth Code: H040 - Incineration--Thermal Destruction Other Than Use As A Fuel
Quantity Tons: 0.0025
Waste Quantity: 5
Quantity Unit: P
Additional Code 1: Not reported
Additional Code 2: Not reported
Additional Code 3: Not reported
Additional Code 4: Not reported
Additional Code 5: Not reported

Shipment Date: 20110915
Creation Date: 12/3/2012 22:15:48
Receipt Date: 20111005
Manifest ID: 004768450FLE
Trans EPA ID: MAD039322250
Trans Name: CLEAN HARBORS ENVIRONMENTAL SERVICES INC
Trans 2 EPA ID: MAD039322250
Trans 2 Name: CLEAN HARBORS ENVIRONMENTAL SERVICES INC
TSDf EPA ID: TXD055141378

Map ID
Direction
Distance
Elevation

MAP FINDINGS

Site

Database(s)

EDR ID Number
EPA ID Number

TRANSPORTATION SECURITY ADMINISTRATION (TSA) @ BURBANK GLEND (Continued)

1010562022

Trans Name: CLEAN HARBORS DEER PARK LLC
TSDf Alt EPA ID: Not reported
TSDf Alt Name: Not reported
Waste Code Description: 331 - Off-specification, aged, or surplus organics
RCRA Code: D003
Meth Code: H040 - Incineration--Thermal Destruction Other Than Use As A Fuel
Quantity Tons: 0.038
Waste Quantity: 76
Quantity Unit: P
Additional Code 1: D001
Additional Code 2: Not reported
Additional Code 3: Not reported
Additional Code 4: Not reported
Additional Code 5: Not reported

Shipment Date: 20110915
Creation Date: 12/3/2012 22:15:48
Receipt Date: 20111005
Manifest ID: 004768450FLE
Trans EPA ID: MAD039322250
Trans Name: CLEAN HARBORS ENVIRONMENTAL SERVICES INC
Trans 2 EPA ID: MAD039322250
Trans 2 Name: CLEAN HARBORS ENVIRONMENTAL SERVICES INC
TSDf EPA ID: TXD055141378
Trans Name: CLEAN HARBORS DEER PARK LLC
TSDf Alt EPA ID: Not reported
TSDf Alt Name: Not reported
Waste Code Description: 331 - Off-specification, aged, or surplus organics
RCRA Code: D003
Meth Code: H040 - Incineration--Thermal Destruction Other Than Use As A Fuel
Quantity Tons: 0.3675
Waste Quantity: 735
Quantity Unit: P
Additional Code 1: D001
Additional Code 2: Not reported
Additional Code 3: Not reported
Additional Code 4: Not reported
Additional Code 5: Not reported

Shipment Date: 20110915
Creation Date: 11/22/2012 22:15:09
Receipt Date: 20110923
Manifest ID: 004768449FLE
Trans EPA ID: MAD039322250
Trans Name: CLEAN HARBORS ENVIRONMENTAL SERVICES INC
Trans 2 EPA ID: NED986382133
Trans 2 Name: SMITH SYSTEMS TRANSPORTATION
TSDf EPA ID: UTD981552177
Trans Name: CLEAN HARBORS ARAGONITE LLC
TSDf Alt EPA ID: Not reported
TSDf Alt Name: Not reported
Waste Code Description: 212 - Oxygenated solvents (acetone, butanol, ethyl acetate, etc.
RCRA Code: D001
Meth Code: H040 - Incineration--Thermal Destruction Other Than Use As A Fuel
Quantity Tons: 0.0085
Waste Quantity: 17
Quantity Unit: P

Map ID
Direction
Distance
Elevation

MAP FINDINGS

Site

Database(s)

EDR ID Number
EPA ID Number

TRANSPORTATION SECURITY ADMINISTRATION (TSA) @ BURBANK GLEND (Continued)

1010562022

Additional Code 1: Not reported
Additional Code 2: Not reported
Additional Code 3: Not reported
Additional Code 4: Not reported
Additional Code 5: Not reported

Additional Info:

Year: 2013
Gen EPA ID: CAR000185835

Shipment Date: 20131121
Creation Date: 4/24/2014 22:14:56
Receipt Date: 20131214
Manifest ID: 006796534FLE
Trans EPA ID: MAD039322250
Trans Name: CLEAN HARBORS ENVIRONMENTAL SERVICES INC
Trans 2 EPA ID: TXR000081205
Trans 2 Name: SAFETY KLEEN SYSTEMS INC
TSDf EPA ID: ARD069748192
Trans Name: CLEAN HARBORS EL DORADO LLC
TSDf Alt EPA ID: Not reported
TSDf Alt Name: Not reported
Waste Code Description: 331 - Off-specification, aged, or surplus organics
RCRA Code: D003
Meth Code: H040 - Incineration--Thermal Destruction Other Than Use As A Fuel
Quantity Tons: 0.2505
Waste Quantity: 501
Quantity Unit: P
Additional Code 1: D001
Additional Code 2: Not reported
Additional Code 3: Not reported
Additional Code 4: Not reported
Additional Code 5: Not reported

Shipment Date: 20131121
Creation Date: 4/24/2014 22:15:08
Receipt Date: 20131206
Manifest ID: 006796532FLE
Trans EPA ID: MAD039322250
Trans Name: CLEAN HARBORS ENVIRONMENTAL SERVICES INC
Trans 2 EPA ID: TXR000081205
Trans 2 Name: SAFETY KLEEN SYSTEM INC
TSDf EPA ID: UTD981552177
Trans Name: CLEAN HARBORS ARAGONITE LLC
TSDf Alt EPA ID: Not reported
TSDf Alt Name: Not reported
Waste Code Description: 212 - Oxygenated solvents (acetone, butanol, ethyl acetate, etc.
RCRA Code: D001
Meth Code: H040 - Incineration--Thermal Destruction Other Than Use As A Fuel
Quantity Tons: 0.0085
Waste Quantity: 17
Quantity Unit: P
Additional Code 1: Not reported
Additional Code 2: Not reported
Additional Code 3: Not reported
Additional Code 4: Not reported
Additional Code 5: Not reported

Map ID
Direction
Distance
Elevation

MAP FINDINGS

Site

Database(s)

EDR ID Number
EPA ID Number

TRANSPORTATION SECURITY ADMINISTRATION (TSA) @ BURBANK GLEND (Continued)

1010562022

Shipment Date: 20131121
Creation Date: 4/24/2014 22:15:08
Receipt Date: 20131206
Manifest ID: 006796532FLE
Trans EPA ID: MAD039322250
Trans Name: CLEAN HARBORS ENVIRONMENTAL SERVICES INC
Trans 2 EPA ID: TXR000081205
Trans 2 Name: SAFETY KLEEN SYSTEM INC
TSDf EPA ID: UTD981552177
Trans Name: CLEAN HARBORS ARAGONITE LLC
TSDf Alt EPA ID: Not reported
TSDf Alt Name: Not reported
Waste Code Description: 331 - Off-specification, aged, or surplus organics
RCRA Code: D001
Meth Code: H040 - Incineration--Thermal Destruction Other Than Use As A Fuel
Quantity Tons: 0.004
Waste Quantity: 8
Quantity Unit: P
Additional Code 1: Not reported
Additional Code 2: Not reported
Additional Code 3: Not reported
Additional Code 4: Not reported
Additional Code 5: Not reported

Shipment Date: 20131121
Creation Date: 4/24/2014 22:15:08
Receipt Date: 20131206
Manifest ID: 006796532FLE
Trans EPA ID: MAD039322250
Trans Name: CLEAN HARBORS ENVIRONMENTAL SERVICES INC
Trans 2 EPA ID: TXR000081205
Trans 2 Name: SAFETY KLEEN SYSTEM INC
TSDf EPA ID: UTD981552177
Trans Name: CLEAN HARBORS ARAGONITE LLC
TSDf Alt EPA ID: Not reported
TSDf Alt Name: Not reported
Waste Code Description: 331 - Off-specification, aged, or surplus organics
RCRA Code: U002
Meth Code: H040 - Incineration--Thermal Destruction Other Than Use As A Fuel
Quantity Tons: 0.012
Waste Quantity: 24
Quantity Unit: P
Additional Code 1: D035
Additional Code 2: D001
Additional Code 3: Not reported
Additional Code 4: Not reported
Additional Code 5: Not reported

Shipment Date: 20131121
Creation Date: 4/24/2014 22:15:08
Receipt Date: 20131206
Manifest ID: 006796532FLE
Trans EPA ID: MAD039322250
Trans Name: CLEAN HARBORS ENVIRONMENTAL SERVICES INC
Trans 2 EPA ID: TXR000081205
Trans 2 Name: SAFETY KLEEN SYSTEM INC
TSDf EPA ID: UTD981552177

Map ID
Direction
Distance
Elevation

MAP FINDINGS

Site

Database(s)

EDR ID Number
EPA ID Number

TRANSPORTATION SECURITY ADMINISTRATION (TSA) @ BURBANK GLEND (Continued)

1010562022

Trans Name: CLEAN HARBORS ARAGONITE LLC
TSDf Alt EPA ID: Not reported
TSDf Alt Name: Not reported
Waste Code Description: 331 - Off-specification, aged, or surplus organics
RCRA Code: D001
Meth Code: H040 - Incineration--Thermal Destruction Other Than Use As A Fuel
Quantity Tons: 0.0025
Waste Quantity: 5
Quantity Unit: P
Additional Code 1: Not reported
Additional Code 2: Not reported
Additional Code 3: Not reported
Additional Code 4: Not reported
Additional Code 5: Not reported

Shipment Date: 20131121
Creation Date: 4/24/2014 22:14:56
Receipt Date: 20131214
Manifest ID: 006796534FLE
Trans EPA ID: MAD039322250
Trans Name: CLEAN HARBORS ENVIRONMENTAL SERVICES INC
Trans 2 EPA ID: TXR000081205
Trans 2 Name: SAFETY KLEEN SYSTEMS INC
TSDf EPA ID: ARD069748192
Trans Name: CLEAN HARBORS EL DORADO LLC
TSDf Alt EPA ID: Not reported
TSDf Alt Name: Not reported
Waste Code Description: 331 - Off-specification, aged, or surplus organics
RCRA Code: D003
Meth Code: H040 - Incineration--Thermal Destruction Other Than Use As A Fuel
Quantity Tons: 0.0025
Waste Quantity: 5
Quantity Unit: P
Additional Code 1: Not reported
Additional Code 2: Not reported
Additional Code 3: Not reported
Additional Code 4: Not reported
Additional Code 5: Not reported

Shipment Date: 20131121
Creation Date: 4/24/2014 22:14:56
Receipt Date: 20131214
Manifest ID: 006796534FLE
Trans EPA ID: MAD039322250
Trans Name: CLEAN HARBORS ENVIRONMENTAL SERVICES INC
Trans 2 EPA ID: TXR000081205
Trans 2 Name: SAFETY KLEEN SYSTEMS INC
TSDf EPA ID: ARD069748192
Trans Name: CLEAN HARBORS EL DORADO LLC
TSDf Alt EPA ID: Not reported
TSDf Alt Name: Not reported
Waste Code Description: 331 - Off-specification, aged, or surplus organics
RCRA Code: D003
Meth Code: H040 - Incineration--Thermal Destruction Other Than Use As A Fuel
Quantity Tons: 0.0025
Waste Quantity: 5
Quantity Unit: P

Map ID
Direction
Distance
Elevation

MAP FINDINGS

Site

Database(s)

EDR ID Number
EPA ID Number

TRANSPORTATION SECURITY ADMINISTRATION (TSA) @ BURBANK GLEND (Continued)

1010562022

Additional Code 1:	Not reported
Additional Code 2:	Not reported
Additional Code 3:	Not reported
Additional Code 4:	Not reported
Additional Code 5:	Not reported
Shipment Date:	20130926
Creation Date:	3/3/2014 22:15:27
Receipt Date:	20131014
Manifest ID:	006514946FLE
Trans EPA ID:	MAD039322250
Trans Name:	CLEAN HARBORS ENVIRONMENTAL SERVICES INC
Trans 2 EPA ID:	TXR000081205
Trans 2 Name:	SAFETY KLEEN SYSTEMS INC
TSDf EPA ID:	ARD069748192
Trans Name:	CLEAN HARBORS EL DORADO LLC
TSDf Alt EPA ID:	Not reported
TSDf Alt Name:	Not reported
Waste Code Description:	331 - Off-specification, aged, or surplus organics
RCRA Code:	D003
Meth Code:	H040 - Incineration--Thermal Destruction Other Than Use As A Fuel
Quantity Tons:	0.0025
Waste Quantity:	5
Quantity Unit:	P
Additional Code 1:	Not reported
Additional Code 2:	Not reported
Additional Code 3:	Not reported
Additional Code 4:	Not reported
Additional Code 5:	Not reported
Shipment Date:	20130926
Creation Date:	3/3/2014 22:15:27
Receipt Date:	20131014
Manifest ID:	006514946FLE
Trans EPA ID:	MAD039322250
Trans Name:	CLEAN HARBORS ENVIRONMENTAL SERVICES INC
Trans 2 EPA ID:	TXR000081205
Trans 2 Name:	SAFETY KLEEN SYSTEMS INC
TSDf EPA ID:	ARD069748192
Trans Name:	CLEAN HARBORS EL DORADO LLC
TSDf Alt EPA ID:	Not reported
TSDf Alt Name:	Not reported
Waste Code Description:	331 - Off-specification, aged, or surplus organics
RCRA Code:	D001
Meth Code:	H040 - Incineration--Thermal Destruction Other Than Use As A Fuel
Quantity Tons:	0.0105
Waste Quantity:	21
Quantity Unit:	P
Additional Code 1:	Not reported
Additional Code 2:	Not reported
Additional Code 3:	Not reported
Additional Code 4:	Not reported
Additional Code 5:	Not reported
Shipment Date:	20130926
Creation Date:	3/3/2014 22:15:27
Receipt Date:	20131014

Map ID
Direction
Distance
Elevation

MAP FINDINGS

Site

Database(s)

EDR ID Number
EPA ID Number

TRANSPORTATION SECURITY ADMINISTRATION (TSA) @ BURBANK GLEND (Continued)

1010562022

Manifest ID: 006514946FLE
Trans EPA ID: MAD039322250
Trans Name: CLEAN HARBORS ENVIRONMENTAL SERVICES INC
Trans 2 EPA ID: TXR000081205
Trans 2 Name: SAFETY KLEEN SYSTEMS INC
TSDf EPA ID: ARD069748192
Trans Name: CLEAN HARBORS EL DORADO LLC
TSDf Alt EPA ID: Not reported
TSDf Alt Name: Not reported
Waste Code Description: 331 - Off-specification, aged, or surplus organics
RCRA Code: D003
Meth Code: H040 - Incineration--Thermal Destruction Other Than Use As A Fuel
Quantity Tons: 0.037
Waste Quantity: 74
Quantity Unit: P
Additional Code 1: D001
Additional Code 2: Not reported
Additional Code 3: Not reported
Additional Code 4: Not reported
Additional Code 5: Not reported

Additional Info:

Year: 2012
Gen EPA ID: CAR000185835

Shipment Date: 20121115
Creation Date: 5/14/2013 22:15:27
Receipt Date: 20130104
Manifest ID: 006097703FLE
Trans EPA ID: MAD039322250
Trans Name: CLEAN HARBORS ENVIRONMENTAL SERVICES INC
Trans 2 EPA ID: AZR000508515
Trans 2 Name: SLT EXPRESS WAY INC
TSDf EPA ID: UTD981552177
Trans Name: CLEAN HARBORS ARAGONITE LLC
TSDf Alt EPA ID: Not reported
TSDf Alt Name: Not reported
Waste Code Description: 214 - Unspecified solvent mixture
RCRA Code: U002
Meth Code: H040 - Incineration--Thermal Destruction Other Than Use As A Fuel
Quantity Tons: 0.012
Waste Quantity: 24
Quantity Unit: P
Additional Code 1: D035
Additional Code 2: D001
Additional Code 3: Not reported
Additional Code 4: Not reported
Additional Code 5: Not reported

Shipment Date: 20121115
Creation Date: 5/14/2013 22:15:27
Receipt Date: 20130104
Manifest ID: 006097703FLE
Trans EPA ID: MAD039322250
Trans Name: CLEAN HARBORS ENVIRONMENTAL SERVICES INC
Trans 2 EPA ID: AZR000508515
Trans 2 Name: SLT EXPRESS WAY INC

Map ID
Direction
Distance
Elevation

MAP FINDINGS

Site

Database(s)

EDR ID Number
EPA ID Number

TRANSPORTATION SECURITY ADMINISTRATION (TSA) @ BURBANK GLEND (Continued)

1010562022

TSDF EPA ID: UTD981552177
Trans Name: CLEAN HARBORS ARAGONITE LLC
TSDF Alt EPA ID: Not reported
TSDF Alt Name: Not reported
Waste Code Description: 212 - Oxygenated solvents (acetone, butanol, ethyl acetate, etc.
RCRA Code: D001
Meth Code: H040 - Incineration--Thermal Destruction Other Than Use As A Fuel
Quantity Tons: 0.0085
Waste Quantity: 17
Quantity Unit: P
Additional Code 1: Not reported
Additional Code 2: Not reported
Additional Code 3: Not reported
Additional Code 4: Not reported
Additional Code 5: Not reported

Shipment Date: 20121115
Creation Date: 5/14/2013 22:15:27
Receipt Date: 20130104
Manifest ID: 006097703FLE
Trans EPA ID: MAD039322250
Trans Name: CLEAN HARBORS ENVIRONMENTAL SERVICES INC
Trans 2 EPA ID: AZR000508515
Trans 2 Name: SLT EXPRESS WAY INC
TSDF EPA ID: UTD981552177
Trans Name: CLEAN HARBORS ARAGONITE LLC
TSDF Alt EPA ID: Not reported
TSDF Alt Name: Not reported
Waste Code Description: 331 - Off-specification, aged, or surplus organics
RCRA Code: D003
Meth Code: H040 - Incineration--Thermal Destruction Other Than Use As A Fuel
Quantity Tons: 0.4175
Waste Quantity: 835
Quantity Unit: P
Additional Code 1: D001
Additional Code 2: Not reported
Additional Code 3: Not reported
Additional Code 4: Not reported
Additional Code 5: Not reported

Shipment Date: 20120921
Creation Date: 4/3/2013 22:15:07
Receipt Date: 20121003
Manifest ID: 004831038FLE
Trans EPA ID: MAD039322250
Trans Name: CLEAN HARBORS ENVIRONMENTAL SERVICES INC
Trans 2 EPA ID: AZR000508515
Trans 2 Name: SLT EXPRESS WAY INC
TSDF EPA ID: TXD055141378
Trans Name: CLEAN HARBORS DEER PARK LLC
TSDF Alt EPA ID: Not reported
TSDF Alt Name: Not reported
Waste Code Description: 551 - Laboratory waste chemicals 561 Detergent and soap
RCRA Code: D003
Meth Code: H040 - Incineration--Thermal Destruction Other Than Use As A Fuel
Quantity Tons: 0.003
Waste Quantity: 6

Map ID
Direction
Distance
Elevation

MAP FINDINGS

Site

Database(s)

EDR ID Number
EPA ID Number

TRANSPORTATION SECURITY ADMINISTRATION (TSA) @ BURBANK GLEND (Continued)

1010562022

Quantity Unit:	P
Additional Code 1:	D001
Additional Code 2:	Not reported
Additional Code 3:	Not reported
Additional Code 4:	Not reported
Additional Code 5:	Not reported
Shipment Date:	20120921
Creation Date:	Not reported
Receipt Date:	Not reported
Manifest ID:	004831038FLE
Trans EPA ID:	MAD039322250
Trans Name:	CLEAN HARBORS ENVIRONMENTAL SERVICES INC
Trans 2 EPA ID:	AZR000508515
Trans 2 Name:	SLT EXPRESS WAY INC
TSDf EPA ID:	TXD055141378
Trans Name:	CLEAN HARBORS DEER PARK LLC
TSDf Alt EPA ID:	Not reported
TSDf Alt Name:	Not reported
Waste Code Description:	181 - Other inorganic solid waste Organics
RCRA Code:	D001
Meth Code:	H040 - Incineration--Thermal Destruction Other Than Use As A Fuel
Quantity Tons:	0.0075
Waste Quantity:	15
Quantity Unit:	P
Additional Code 1:	Not reported
Additional Code 2:	Not reported
Additional Code 3:	Not reported
Additional Code 4:	Not reported
Additional Code 5:	Not reported
Shipment Date:	20120921
Creation Date:	Not reported
Receipt Date:	Not reported
Manifest ID:	004831038FLE
Trans EPA ID:	MAD039322250
Trans Name:	CLEAN HARBORS ENVIRONMENTAL SERVICES INC
Trans 2 EPA ID:	AZR000508515
Trans 2 Name:	SLT EXPRESS WAY INC
TSDf EPA ID:	TXD055141378
Trans Name:	CLEAN HARBORS DEER PARK LLC
TSDf Alt EPA ID:	Not reported
TSDf Alt Name:	Not reported
Waste Code Description:	214 - Unspecified solvent mixture
RCRA Code:	D035
Meth Code:	H040 - Incineration--Thermal Destruction Other Than Use As A Fuel
Quantity Tons:	0.008
Waste Quantity:	16
Quantity Unit:	P
Additional Code 1:	D001
Additional Code 2:	Not reported
Additional Code 3:	Not reported
Additional Code 4:	Not reported
Additional Code 5:	Not reported
Shipment Date:	20120921
Creation Date:	Not reported

Map ID
Direction
Distance
Elevation

MAP FINDINGS

Site

Database(s)

EDR ID Number
EPA ID Number

TRANSPORTATION SECURITY ADMINISTRATION (TSA) @ BURBANK GLEND (Continued)

1010562022

Receipt Date: Not reported
Manifest ID: 004831038FLE
Trans EPA ID: MAD039322250
Trans Name: CLEAN HARBORS ENVIRONMENTAL SERVICES INC
Trans 2 EPA ID: AZR000508515
Trans 2 Name: SLT EXPRESS WAY INC
TSDf EPA ID: TXD055141378
Trans Name: CLEAN HARBORS DEER PARK LLC
TSDf Alt EPA ID: Not reported
TSDf Alt Name: Not reported
Waste Code Description: 331 - Off-specification, aged, or surplus organics
RCRA Code: D003
Meth Code: H040 - Incineration--Thermal Destruction Other Than Use As A Fuel
Quantity Tons: 0.0075
Waste Quantity: 15
Quantity Unit: P
Additional Code 1: Not reported
Additional Code 2: Not reported
Additional Code 3: Not reported
Additional Code 4: Not reported
Additional Code 5: Not reported

Shipment Date: 20120921
Creation Date: 4/3/2013 22:15:07
Receipt Date: 20121003
Manifest ID: 004831038FLE
Trans EPA ID: MAD039322250
Trans Name: CLEAN HARBORS ENVIRONMENTAL SERVICES INC
Trans 2 EPA ID: AZR000508515
Trans 2 Name: SLT EXPRESS WAY INC
TSDf EPA ID: TXD055141378
Trans Name: CLEAN HARBORS DEER PARK LLC
TSDf Alt EPA ID: Not reported
TSDf Alt Name: Not reported
Waste Code Description: 331 - Off-specification, aged, or surplus organics
RCRA Code: D003
Meth Code: H040 - Incineration--Thermal Destruction Other Than Use As A Fuel
Quantity Tons: 0.004
Waste Quantity: 8
Quantity Unit: P
Additional Code 1: Not reported
Additional Code 2: Not reported
Additional Code 3: Not reported
Additional Code 4: Not reported
Additional Code 5: Not reported

Shipment Date: 20120921
Creation Date: 4/3/2013 22:15:07
Receipt Date: 20121003
Manifest ID: 004831038FLE
Trans EPA ID: MAD039322250
Trans Name: CLEAN HARBORS ENVIRONMENTAL SERVICES INC
Trans 2 EPA ID: AZR000508515
Trans 2 Name: SLT EXPRESS WAY INC
TSDf EPA ID: TXD055141378
Trans Name: CLEAN HARBORS DEER PARK LLC
TSDf Alt EPA ID: Not reported

Map ID
Direction
Distance
Elevation

MAP FINDINGS

Site

Database(s)

EDR ID Number
EPA ID Number

TRANSPORTATION SECURITY ADMINISTRATION (TSA) @ BURBANK GLEND (Continued)

1010562022

TSDf Alt Name: Not reported
Waste Code Description: 331 - Off-specification, aged, or surplus organics
RCRA Code: D003
Meth Code: H040 - Incineration--Thermal Destruction Other Than Use As A Fuel
Quantity Tons: 0.3675
Waste Quantity: 735
Quantity Unit: P
Additional Code 1: D001
Additional Code 2: Not reported
Additional Code 3: Not reported
Additional Code 4: Not reported
Additional Code 5: Not reported

Shipment Date: 20120921
Creation Date: 4/3/2013 22:15:07
Receipt Date: 20121003
Manifest ID: 004831038FLE
Trans EPA ID: MAD039322250
Trans Name: CLEAN HARBORS ENVIRONMENTAL SERVICES INC
Trans 2 EPA ID: AZR000508515
Trans 2 Name: SLT EXPRESS WAY INC
TSDf EPA ID: TXD055141378
Trans Name: CLEAN HARBORS DEER PARK LLC
TSDf Alt EPA ID: Not reported
TSDf Alt Name: Not reported
Waste Code Description: 331 - Off-specification, aged, or surplus organics
RCRA Code: D001
Meth Code: H040 - Incineration--Thermal Destruction Other Than Use As A Fuel
Quantity Tons: 0.0105
Waste Quantity: 21
Quantity Unit: P
Additional Code 1: Not reported
Additional Code 2: Not reported
Additional Code 3: Not reported
Additional Code 4: Not reported
Additional Code 5: Not reported

Additional Info:

Year: 2009
Gen EPA ID: CAR000185835

Shipment Date: 20091214
Creation Date: 7/20/2010 18:30:24
Receipt Date: 20100106
Manifest ID: 002938837FLE
Trans EPA ID: MAD039322250
Trans Name: CLEAN HARBORS ENVIRONMENTAL SERVICES INC
Trans 2 EPA ID: NED986382133
Trans 2 Name: SMITH SYSTEMS TRANSPORTATION
TSDf EPA ID: TXD055141378
Trans Name: CLEAN HARBORS DEER PARK LP
TSDf Alt EPA ID: Not reported
TSDf Alt Name: Not reported
Waste Code Description: 331 - Off-specification, aged, or surplus organics
RCRA Code: D001
Meth Code: H040 - Incineration--Thermal Destruction Other Than Use As A Fuel
Quantity Tons: 0.005

Map ID
Direction
Distance
Elevation

MAP FINDINGS

Site

Database(s)

EDR ID Number
EPA ID Number

TRANSPORTATION SECURITY ADMINISTRATION (TSA) @ BURBANK GLEND (Continued)

1010562022

Waste Quantity:	10
Quantity Unit:	P
Additional Code 1:	Not reported
Additional Code 2:	Not reported
Additional Code 3:	Not reported
Additional Code 4:	Not reported
Additional Code 5:	Not reported
Shipment Date:	20091214
Creation Date:	Not reported
Receipt Date:	Not reported
Manifest ID:	002938837FLE
Trans EPA ID:	MAD039322250
Trans Name:	CLEAN HARBORS ENVIRONMENTAL SERVICES INC
Trans 2 EPA ID:	NED986382133
Trans 2 Name:	SMITH SYSTEMS TRANSPORTATION
TSDf EPA ID:	TXD055141378
Trans Name:	CLEAN HARBORS DEER PARK LP
TSDf Alt EPA ID:	Not reported
TSDf Alt Name:	Not reported
Waste Code Description:	212 - Oxygenated solvents (acetone, butanol, ethyl acetate, etc.
RCRA Code:	D001
Meth Code:	H040 - Incineration--Thermal Destruction Other Than Use As A Fuel
Quantity Tons:	0.0075
Waste Quantity:	15
Quantity Unit:	P
Additional Code 1:	Not reported
Additional Code 2:	Not reported
Additional Code 3:	Not reported
Additional Code 4:	Not reported
Additional Code 5:	Not reported
Shipment Date:	20091214
Creation Date:	Not reported
Receipt Date:	Not reported
Manifest ID:	002938837FLE
Trans EPA ID:	MAD039322250
Trans Name:	CLEAN HARBORS ENVIRONMENTAL SERVICES INC
Trans 2 EPA ID:	NED986382133
Trans 2 Name:	SMITH SYSTEMS TRANSPORTATION
TSDf EPA ID:	TXD055141378
Trans Name:	CLEAN HARBORS DEER PARK LP
TSDf Alt EPA ID:	Not reported
TSDf Alt Name:	Not reported
Waste Code Description:	331 - Off-specification, aged, or surplus organics
RCRA Code:	U002
Meth Code:	H040 - Incineration--Thermal Destruction Other Than Use As A Fuel
Quantity Tons:	0.016
Waste Quantity:	32
Quantity Unit:	P
Additional Code 1:	D035
Additional Code 2:	D001
Additional Code 3:	Not reported
Additional Code 4:	Not reported
Additional Code 5:	Not reported
Shipment Date:	20091214

Map ID
Direction
Distance
Elevation

MAP FINDINGS

Site

Database(s)

EDR ID Number
EPA ID Number

TRANSPORTATION SECURITY ADMINISTRATION (TSA) @ BURBANK GLEND (Continued)

1010562022

Creation Date: 7/20/2010 18:30:24
Receipt Date: 20100106
Manifest ID: 002938837FLE
Trans EPA ID: MAD039322250
Trans Name: CLEAN HARBORS ENVIRONMENTAL SERVICES INC
Trans 2 EPA ID: NED986382133
Trans 2 Name: SMITH SYSTEMS TRANSPORTATION
TSDf EPA ID: TXD055141378
Trans Name: CLEAN HARBORS DEER PARK LP
TSDf Alt EPA ID: Not reported
TSDf Alt Name: Not reported
Waste Code Description: 331 - Off-specification, aged, or surplus organics
RCRA Code: D001
Meth Code: H040 - Incineration--Thermal Destruction Other Than Use As A Fuel
Quantity Tons: 0.185
Waste Quantity: 370
Quantity Unit: P
Additional Code 1: Not reported
Additional Code 2: Not reported
Additional Code 3: Not reported
Additional Code 4: Not reported
Additional Code 5: Not reported

Shipment Date: 20091214
Creation Date: 7/20/2010 18:30:24
Receipt Date: 20100106
Manifest ID: 002938837FLE
Trans EPA ID: MAD039322250
Trans Name: CLEAN HARBORS ENVIRONMENTAL SERVICES INC
Trans 2 EPA ID: NED986382133
Trans 2 Name: SMITH SYSTEMS TRANSPORTATION
TSDf EPA ID: TXD055141378
Trans Name: CLEAN HARBORS DEER PARK LP
TSDf Alt EPA ID: Not reported
TSDf Alt Name: Not reported
Waste Code Description: 331 - Off-specification, aged, or surplus organics
RCRA Code: Not reported
Meth Code: H040 - Incineration--Thermal Destruction Other Than Use As A Fuel
Quantity Tons: 0.0015
Waste Quantity: 3
Quantity Unit: P
Additional Code 1: Not reported
Additional Code 2: Not reported
Additional Code 3: Not reported
Additional Code 4: Not reported
Additional Code 5: Not reported

Shipment Date: 20091214
Creation Date: 7/20/2010 18:30:24
Receipt Date: 20100106
Manifest ID: 002938837FLE
Trans EPA ID: MAD039322250
Trans Name: CLEAN HARBORS ENVIRONMENTAL SERVICES INC
Trans 2 EPA ID: NED986382133
Trans 2 Name: SMITH SYSTEMS TRANSPORTATION
TSDf EPA ID: TXD055141378
Trans Name: CLEAN HARBORS DEER PARK LP

Map ID
Direction
Distance
Elevation

MAP FINDINGS

Site

Database(s)

EDR ID Number
EPA ID Number

TRANSPORTATION SECURITY ADMINISTRATION (TSA) @ BURBANK GLEND (Continued)

1010562022

TSDf Alt EPA ID: Not reported
TSDf Alt Name: Not reported
Waste Code Description: 331 - Off-specification, aged, or surplus organics
RCRA Code: Not reported
Meth Code: H040 - Incineration--Thermal Destruction Other Than Use As A Fuel
Quantity Tons: 0.0025
Waste Quantity: 5
Quantity Unit: P
Additional Code 1: Not reported
Additional Code 2: Not reported
Additional Code 3: Not reported
Additional Code 4: Not reported
Additional Code 5: Not reported

Shipment Date: 20091117
Creation Date: Not reported
Receipt Date: Not reported
Manifest ID: 002938754FLE
Trans EPA ID: MAD039322250
Trans Name: CLEAN HARBORS ENVIRONMENTAL SERVICES INC
Trans 2 EPA ID: MAD039322250
Trans 2 Name: CLEAN HARBORS ENVIRONMENTAL
TSDf EPA ID: UTD981552177
Trans Name: CLEAN HARBORS ARAGONITE LLC
TSDf Alt EPA ID: Not reported
TSDf Alt Name: Not reported
Waste Code Description: 331 - Off-specification, aged, or surplus organics
RCRA Code: U002
Meth Code: H040 - Incineration--Thermal Destruction Other Than Use As A Fuel
Quantity Tons: 0.0245
Waste Quantity: 49
Quantity Unit: P
Additional Code 1: D035
Additional Code 2: D001
Additional Code 3: Not reported
Additional Code 4: Not reported
Additional Code 5: Not reported

Shipment Date: 20091117
Creation Date: 4/21/2013 22:15:04
Receipt Date: 20091203
Manifest ID: 002938754FLE
Trans EPA ID: MAD039322250
Trans Name: CLEAN HARBORS ENVIRONMENTAL SERVICES INC
Trans 2 EPA ID: MAD039322250
Trans 2 Name: CLEAN HARBORS ENVIRONMENTAL
TSDf EPA ID: UTD981552177
Trans Name: CLEAN HARBORS ARAGONITE LLC
TSDf Alt EPA ID: Not reported
TSDf Alt Name: Not reported
Waste Code Description: 331 - Off-specification, aged, or surplus organics
RCRA Code: Not reported
Meth Code: H040 - Incineration--Thermal Destruction Other Than Use As A Fuel
Quantity Tons: 0.0025
Waste Quantity: 5
Quantity Unit: P
Additional Code 1: Not reported

Map ID
Direction
Distance
Elevation

MAP FINDINGS

Site

Database(s)

EDR ID Number
EPA ID Number

TRANSPORTATION SECURITY ADMINISTRATION (TSA) @ BURBANK GLEND (Continued)

1010562022

Additional Code 2:	Not reported
Additional Code 3:	Not reported
Additional Code 4:	Not reported
Additional Code 5:	Not reported
Shipment Date:	20091117
Creation Date:	Not reported
Receipt Date:	Not reported
Manifest ID:	002938754FLE
Trans EPA ID:	MAD039322250
Trans Name:	CLEAN HARBORS ENVIRONMENTAL SERVICES INC
Trans 2 EPA ID:	MAD039322250
Trans 2 Name:	CLEAN HARBORS ENVIRONMENTAL
TSDf EPA ID:	UTD981552177
Trans Name:	CLEAN HARBORS ARAGONITE LLC
TSDf Alt EPA ID:	Not reported
TSDf Alt Name:	Not reported
Waste Code Description:	331 - Off-specification, aged, or surplus organics
RCRA Code:	D001
Meth Code:	H040 - Incineration--Thermal Destruction Other Than Use As A Fuel
Quantity Tons:	0.0015
Waste Quantity:	3
Quantity Unit:	P
Additional Code 1:	Not reported
Additional Code 2:	Not reported
Additional Code 3:	Not reported
Additional Code 4:	Not reported
Additional Code 5:	Not reported
Shipment Date:	20091117
Creation Date:	4/21/2013 22:15:04
Receipt Date:	20091203
Manifest ID:	002938754FLE
Trans EPA ID:	MAD039322250
Trans Name:	CLEAN HARBORS ENVIRONMENTAL SERVICES INC
Trans 2 EPA ID:	MAD039322250
Trans 2 Name:	CLEAN HARBORS ENVIRONMENTAL
TSDf EPA ID:	UTD981552177
Trans Name:	CLEAN HARBORS ARAGONITE LLC
TSDf Alt EPA ID:	Not reported
TSDf Alt Name:	Not reported
Waste Code Description:	331 - Off-specification, aged, or surplus organics
RCRA Code:	Not reported
Meth Code:	H040 - Incineration--Thermal Destruction Other Than Use As A Fuel
Quantity Tons:	0.0025
Waste Quantity:	5
Quantity Unit:	P
Additional Code 1:	Not reported
Additional Code 2:	Not reported
Additional Code 3:	Not reported
Additional Code 4:	Not reported
Additional Code 5:	Not reported
Additional Info:	
Year:	2014
Gen EPA ID:	CAR000185835

Map ID
Direction
Distance
Elevation

MAP FINDINGS

Site

Database(s)

EDR ID Number
EPA ID Number

TRANSPORTATION SECURITY ADMINISTRATION (TSA) @ BURBANK GLEND (Continued)

1010562022

Shipment Date: 20141211
Creation Date: 6/25/2015 22:15:43
Receipt Date: 20141224
Manifest ID: 008070070FLE
Trans EPA ID: MAD039322250
Trans Name: CLEAN HARBORS ENVIRONMENTAL SERVICES INC
Trans 2 EPA ID: AZR000513770
Trans 2 Name: SLT
TSDf EPA ID: UTD981552177
Trans Name: CLEAN HARBORS ARAGONITE LLC
TSDf Alt EPA ID: Not reported
TSDf Alt Name: Not reported
Waste Code Description: 331 - Off-specification, aged, or surplus organics
RCRA Code: D003
Meth Code: H040 - Incineration--Thermal Destruction Other Than Use As A Fuel
Quantity Tons: 0.2205
Waste Quantity: 441
Quantity Unit: P
Additional Code 1: D001
Additional Code 2: Not reported
Additional Code 3: Not reported
Additional Code 4: Not reported
Additional Code 5: Not reported

Shipment Date: 20141211
Creation Date: 6/25/2015 22:15:43
Receipt Date: 20141224
Manifest ID: 008070070FLE
Trans EPA ID: MAD039322250
Trans Name: CLEAN HARBORS ENVIRONMENTAL SERVICES INC
Trans 2 EPA ID: AZR000513770
Trans 2 Name: SLT
TSDf EPA ID: UTD981552177
Trans Name: CLEAN HARBORS ARAGONITE LLC
TSDf Alt EPA ID: Not reported
TSDf Alt Name: Not reported
Waste Code Description: 331 - Off-specification, aged, or surplus organics
RCRA Code: D003
Meth Code: H040 - Incineration--Thermal Destruction Other Than Use As A Fuel
Quantity Tons: 0.0185
Waste Quantity: 37
Quantity Unit: P
Additional Code 1: D001
Additional Code 2: Not reported
Additional Code 3: Not reported
Additional Code 4: Not reported
Additional Code 5: Not reported

Shipment Date: 20141211
Creation Date: Not reported
Receipt Date: Not reported
Manifest ID: 008070070FLE
Trans EPA ID: MAD039322250
Trans Name: CLEAN HARBORS ENVIRONMENTAL SERVICES INC
Trans 2 EPA ID: AZR000513770
Trans 2 Name: SLT
TSDf EPA ID: UTD981552177

Map ID
Direction
Distance
Elevation

MAP FINDINGS

Site

Database(s)

EDR ID Number
EPA ID Number

TRANSPORTATION SECURITY ADMINISTRATION (TSA) @ BURBANK GLEND (Continued)

1010562022

Trans Name: CLEAN HARBORS ARAGONITE LLC
TSDf Alt EPA ID: Not reported
TSDf Alt Name: Not reported
Waste Code Description: 331 - Off-specification, aged, or surplus organics
RCRA Code: U002
Meth Code: H040 - Incineration--Thermal Destruction Other Than Use As A Fuel
Quantity Tons: 0.006
Waste Quantity: 12
Quantity Unit: P
Additional Code 1: D035
Additional Code 2: D001
Additional Code 3: Not reported
Additional Code 4: Not reported
Additional Code 5: Not reported

Shipment Date: 20141211
Creation Date: Not reported
Receipt Date: Not reported
Manifest ID: 008070070FLE
Trans EPA ID: MAD039322250
Trans Name: CLEAN HARBORS ENVIRONMENTAL SERVICES INC
Trans 2 EPA ID: AZR000513770
Trans 2 Name: SLT
TSDf EPA ID: UTD981552177
Trans Name: CLEAN HARBORS ARAGONITE LLC
TSDf Alt EPA ID: Not reported
TSDf Alt Name: Not reported
Waste Code Description: 331 - Off-specification, aged, or surplus organics
RCRA Code: D003
Meth Code: H040 - Incineration--Thermal Destruction Other Than Use As A Fuel
Quantity Tons: 0.0025
Waste Quantity: 5
Quantity Unit: P
Additional Code 1: Not reported
Additional Code 2: Not reported
Additional Code 3: Not reported
Additional Code 4: Not reported
Additional Code 5: Not reported

Shipment Date: 20141211
Creation Date: 6/25/2015 22:15:43
Receipt Date: 20141224
Manifest ID: 008070070FLE
Trans EPA ID: MAD039322250
Trans Name: CLEAN HARBORS ENVIRONMENTAL SERVICES INC
Trans 2 EPA ID: AZR000513770
Trans 2 Name: SLT
TSDf EPA ID: UTD981552177
Trans Name: CLEAN HARBORS ARAGONITE LLC
TSDf Alt EPA ID: Not reported
TSDf Alt Name: Not reported
Waste Code Description: 331 - Off-specification, aged, or surplus organics
RCRA Code: D003
Meth Code: H040 - Incineration--Thermal Destruction Other Than Use As A Fuel
Quantity Tons: 0.0025
Waste Quantity: 5
Quantity Unit: P

Map ID
 Direction
 Distance
 Elevation

MAP FINDINGS

Site

Database(s)

EDR ID Number
 EPA ID Number

TRANSPORTATION SECURITY ADMINISTRATION (TSA) @ BURBANK GLEND (Continued)

1010562022

Additional Code 1:	Not reported
Additional Code 2:	Not reported
Additional Code 3:	Not reported
Additional Code 4:	Not reported
Additional Code 5:	Not reported
Shipment Date:	20141211
Creation Date:	6/25/2015 22:15:43
Receipt Date:	20141224
Manifest ID:	008070070FLE
Trans EPA ID:	MAD039322250
Trans Name:	CLEAN HARBORS ENVIRONMENTAL SERVICES INC
Trans 2 EPA ID:	AZR000513770
Trans 2 Name:	SLT
TSDf EPA ID:	UTD981552177
Trans Name:	CLEAN HARBORS ARAGONITE LLC
TSDf Alt EPA ID:	Not reported
TSDf Alt Name:	Not reported
Waste Code Description:	331 - Off-specification, aged, or surplus organics
RCRA Code:	D001
Meth Code:	H040 - Incineration--Thermal Destruction Other Than Use As A Fuel
Quantity Tons:	0.005
Waste Quantity:	10
Quantity Unit:	P
Additional Code 1:	Not reported
Additional Code 2:	Not reported
Additional Code 3:	Not reported
Additional Code 4:	Not reported
Additional Code 5:	Not reported
Shipment Date:	20141211
Creation Date:	Not reported
Receipt Date:	Not reported
Manifest ID:	008070070FLE
Trans EPA ID:	MAD039322250
Trans Name:	CLEAN HARBORS ENVIRONMENTAL SERVICES INC
Trans 2 EPA ID:	AZR000513770
Trans 2 Name:	SLT
TSDf EPA ID:	UTD981552177
Trans Name:	CLEAN HARBORS ARAGONITE LLC
TSDf Alt EPA ID:	Not reported
TSDf Alt Name:	Not reported
Waste Code Description:	212 - Oxygenated solvents (acetone, butanol, ethyl acetate, etc.
RCRA Code:	D001
Meth Code:	H040 - Incineration--Thermal Destruction Other Than Use As A Fuel
Quantity Tons:	0.007
Waste Quantity:	14
Quantity Unit:	P
Additional Code 1:	Not reported
Additional Code 2:	Not reported
Additional Code 3:	Not reported
Additional Code 4:	Not reported
Additional Code 5:	Not reported
Shipment Date:	20140929
Creation Date:	3/6/2015 22:14:58
Receipt Date:	20141011

Map ID
Direction
Distance
Elevation

MAP FINDINGS

Site

Database(s)

EDR ID Number
EPA ID Number

TRANSPORTATION SECURITY ADMINISTRATION (TSA) @ BURBANK GLEND (Continued)

1010562022

Manifest ID: 006751782FLE
Trans EPA ID: MAD039322250
Trans Name: CLEAN HARBORS ENVIRONMENTAL SERVICES INC
Trans 2 EPA ID: Not reported
Trans 2 Name: SLT
TSDf EPA ID: ARD069748192
Trans Name: CLEAN HARBORS EL DORADO LLC
TSDf Alt EPA ID: Not reported
TSDf Alt Name: Not reported
Waste Code Description: 331 - Off-specification, aged, or surplus organics
RCRA Code: D003
Meth Code: H040 - Incineration--Thermal Destruction Other Than Use As A Fuel
Quantity Tons: 0.0025
Waste Quantity: 5
Quantity Unit: P
Additional Code 1: Not reported
Additional Code 2: Not reported
Additional Code 3: Not reported
Additional Code 4: Not reported
Additional Code 5: Not reported

Shipment Date: 20140929
Creation Date: 3/6/2015 22:14:58
Receipt Date: 20141011
Manifest ID: 006751782FLE
Trans EPA ID: MAD039322250
Trans Name: CLEAN HARBORS ENVIRONMENTAL SERVICES INC
Trans 2 EPA ID: Not reported
Trans 2 Name: SLT
TSDf EPA ID: ARD069748192
Trans Name: CLEAN HARBORS EL DORADO LLC
TSDf Alt EPA ID: Not reported
TSDf Alt Name: Not reported
Waste Code Description: 331 - Off-specification, aged, or surplus organics
RCRA Code: D001
Meth Code: H040 - Incineration--Thermal Destruction Other Than Use As A Fuel
Quantity Tons: 0.0105
Waste Quantity: 21
Quantity Unit: P
Additional Code 1: Not reported
Additional Code 2: Not reported
Additional Code 3: Not reported
Additional Code 4: Not reported
Additional Code 5: Not reported

Shipment Date: 20140929
Creation Date: 3/6/2015 22:14:58
Receipt Date: 20141011
Manifest ID: 006751782FLE
Trans EPA ID: MAD039322250
Trans Name: CLEAN HARBORS ENVIRONMENTAL SERVICES INC
Trans 2 EPA ID: Not reported
Trans 2 Name: SLT
TSDf EPA ID: ARD069748192
Trans Name: CLEAN HARBORS EL DORADO LLC
TSDf Alt EPA ID: Not reported
TSDf Alt Name: Not reported

Map ID
Direction
Distance
Elevation

MAP FINDINGS

Site

Database(s)

EDR ID Number
EPA ID Number

TRANSPORTATION SECURITY ADMINISTRATION (TSA) @ BURBANK GLEND (Continued)

1010562022

Waste Code Description: 331 - Off-specification, aged, or surplus organics
RCRA Code: D003
Meth Code: H040 - Incineration--Thermal Destruction Other Than Use As A Fuel
Quantity Tons: 0.294
Waste Quantity: 588
Quantity Unit: P
Additional Code 1: D001
Additional Code 2: Not reported
Additional Code 3: Not reported
Additional Code 4: Not reported
Additional Code 5: Not reported

Additional Info:

Year: 2015
Gen EPA ID: CAR000185835

Shipment Date: 20151112
Creation Date: 5/12/2016 10:00:07
Receipt Date: 20151209
Manifest ID: 008089684FLE
Trans EPA ID: MAD039322250
Trans Name: CLEAN HARBORS ENVIRONMENTAL SERVICE INC
Trans 2 EPA ID: TXR000081205
Trans 2 Name: SAFETY KLEEN SYSTEMS INC
TSDf EPA ID: TXD055141378
Trans Name: CLEAN HARBORS DEER PARK LLC
TSDf Alt EPA ID: Not reported
TSDf Alt Name: Not reported
Waste Code Description: 331 - Off-specification, aged, or surplus organics
RCRA Code: U002
Meth Code: H040 - Incineration--Thermal Destruction Other Than Use As A Fuel
Quantity Tons: 0.025
Waste Quantity: 50
Quantity Unit: P
Additional Code 1: D035
Additional Code 2: D001
Additional Code 3: Not reported
Additional Code 4: Not reported
Additional Code 5: Not reported

Shipment Date: 20151112
Creation Date: 5/12/2016 10:00:07
Receipt Date: 20151209
Manifest ID: 008089684FLE
Trans EPA ID: MAD039322250
Trans Name: CLEAN HARBORS ENVIRONMENTAL SERVICE INC
Trans 2 EPA ID: TXR000081205
Trans 2 Name: SAFETY KLEEN SYSTEMS INC
TSDf EPA ID: TXD055141378
Trans Name: CLEAN HARBORS DEER PARK LLC
TSDf Alt EPA ID: Not reported
TSDf Alt Name: Not reported
Waste Code Description: 331 - Off-specification, aged, or surplus organics
RCRA Code: D003
Meth Code: H040 - Incineration--Thermal Destruction Other Than Use As A Fuel
Quantity Tons: 0.01
Waste Quantity: 20

Map ID
Direction
Distance
Elevation

MAP FINDINGS

Site

Database(s)

EDR ID Number
EPA ID Number

TRANSPORTATION SECURITY ADMINISTRATION (TSA) @ BURBANK GLEND (Continued)

1010562022

Quantity Unit:	P
Additional Code 1:	Not reported
Additional Code 2:	Not reported
Additional Code 3:	Not reported
Additional Code 4:	Not reported
Additional Code 5:	Not reported
Shipment Date:	20151112
Creation Date:	5/12/2016 10:00:07
Receipt Date:	20151209
Manifest ID:	008089684FLE
Trans EPA ID:	MAD039322250
Trans Name:	CLEAN HARBORS ENVIRONMENTAL SERVICE INC
Trans 2 EPA ID:	TXR000081205
Trans 2 Name:	SAFETY KLEEN SYSTEMS INC
TSDf EPA ID:	TXD055141378
Trans Name:	CLEAN HARBORS DEER PARK LLC
TSDf Alt EPA ID:	Not reported
TSDf Alt Name:	Not reported
Waste Code Description:	331 - Off-specification, aged, or surplus organics
RCRA Code:	D003
Meth Code:	H040 - Incineration--Thermal Destruction Other Than Use As A Fuel
Quantity Tons:	0.0075
Waste Quantity:	15
Quantity Unit:	P
Additional Code 1:	Not reported
Additional Code 2:	Not reported
Additional Code 3:	Not reported
Additional Code 4:	Not reported
Additional Code 5:	Not reported
Shipment Date:	20151112
Creation Date:	5/12/2016 10:00:07
Receipt Date:	20151209
Manifest ID:	008089684FLE
Trans EPA ID:	MAD039322250
Trans Name:	CLEAN HARBORS ENVIRONMENTAL SERVICE INC
Trans 2 EPA ID:	TXR000081205
Trans 2 Name:	SAFETY KLEEN SYSTEMS INC
TSDf EPA ID:	TXD055141378
Trans Name:	CLEAN HARBORS DEER PARK LLC
TSDf Alt EPA ID:	Not reported
TSDf Alt Name:	Not reported
Waste Code Description:	- Not reported
RCRA Code:	D001
Meth Code:	H040 - Incineration--Thermal Destruction Other Than Use As A Fuel
Quantity Tons:	0.025
Waste Quantity:	50
Quantity Unit:	P
Additional Code 1:	Not reported
Additional Code 2:	Not reported
Additional Code 3:	Not reported
Additional Code 4:	Not reported
Additional Code 5:	Not reported
Shipment Date:	20151112
Creation Date:	Not reported

Map ID
Direction
Distance
Elevation

MAP FINDINGS

Site

Database(s)

EDR ID Number
EPA ID Number

TRANSPORTATION SECURITY ADMINISTRATION (TSA) @ BURBANK GLEND (Continued)

1010562022

Receipt Date: Not reported
Manifest ID: 008089684FLE
Trans EPA ID: MAD039322250
Trans Name: CLEAN HARBORS ENVIRONMENTAL SERVICE INC
Trans 2 EPA ID: TXR000081205
Trans 2 Name: SAFETY KLEEN SYSTEMS INC
TSDf EPA ID: TXD055141378
Trans Name: CLEAN HARBORS DEER PARK LLC
TSDf Alt EPA ID: Not reported
TSDf Alt Name: Not reported
Waste Code Description: - Not reported
RCRA Code: D001
Meth Code: H040 - Incineration--Thermal Destruction Other Than Use As A Fuel
Quantity Tons: 0.005
Waste Quantity: 10
Quantity Unit: P
Additional Code 1: Not reported
Additional Code 2: Not reported
Additional Code 3: Not reported
Additional Code 4: Not reported
Additional Code 5: Not reported

Shipment Date: 20151112
Creation Date: 10/14/2016 18:31:45
Receipt Date: 20151214
Manifest ID: 008089685FLE
Trans EPA ID: MAD039322250
Trans Name: CLEAN HARBORS ENVIRONMENTAL SERVICE INC
Trans 2 EPA ID: TXR000081205
Trans 2 Name: SAFETY KLEEN SYSTEMS INC
TSDf EPA ID: OHD980587364
Trans Name: CLEAN HARBORS RECYCLING SERVICES OF OHIO LLC
TSDf Alt EPA ID: Not reported
TSDf Alt Name: Not reported
Waste Code Description: 331 - Off-specification, aged, or surplus organics
RCRA Code: Not reported
Meth Code: H020 - Solvents Recovery
Quantity Tons: 0.05
Waste Quantity: 100
Quantity Unit: P
Additional Code 1: Not reported
Additional Code 2: Not reported
Additional Code 3: Not reported
Additional Code 4: Not reported
Additional Code 5: Not reported

Shipment Date: 20150611
Creation Date: Not reported
Receipt Date: Not reported
Manifest ID: 008089844FLE
Trans EPA ID: MAD039322250
Trans Name: CLEAN HARBORS ENVIRONMENTAL SERVICES INC
Trans 2 EPA ID: AZR000513770
Trans 2 Name: SLT EXPRESSWAY
TSDf EPA ID: ARD069748192
Trans Name: CLEAN HARBORS EL DORADO LLC
TSDf Alt EPA ID: Not reported

Map ID
Direction
Distance
Elevation

MAP FINDINGS

Site

Database(s)

EDR ID Number
EPA ID Number

TRANSPORTATION SECURITY ADMINISTRATION (TSA) @ BURBANK GLEND (Continued)

1010562022

TSDf Alt Name:	Not reported
Waste Code Description:	331 - Off-specification, aged, or surplus organics
RCRA Code:	D003
Meth Code:	H040 - Incineration--Thermal Destruction Other Than Use As A Fuel
Quantity Tons:	0.0025
Waste Quantity:	5
Quantity Unit:	P
Additional Code 1:	Not reported
Additional Code 2:	Not reported
Additional Code 3:	Not reported
Additional Code 4:	Not reported
Additional Code 5:	Not reported
Shipment Date:	20150611
Creation Date:	2/4/2016 22:15:46
Receipt Date:	20150721
Manifest ID:	008089842FLE
Trans EPA ID:	MAD039322250
Trans Name:	CLEAN HARBORS ENVIRONMENTAL SERVICES INC
Trans 2 EPA ID:	TXR000081205
Trans 2 Name:	SAFETY KLEEN SYSTEMS INC
TSDf EPA ID:	OHD980587364
Trans Name:	CLEAN HARBORS RECYCLING SERVICES OF OHIO LLC
TSDf Alt EPA ID:	Not reported
TSDf Alt Name:	Not reported
Waste Code Description:	331 - Off-specification, aged, or surplus organics
RCRA Code:	Not reported
Meth Code:	H020 - Solvents Recovery
Quantity Tons:	0.0135
Waste Quantity:	27
Quantity Unit:	P
Additional Code 1:	Not reported
Additional Code 2:	Not reported
Additional Code 3:	Not reported
Additional Code 4:	Not reported
Additional Code 5:	Not reported
Shipment Date:	20150611
Creation Date:	1/21/2016 22:15:47
Receipt Date:	20150719
Manifest ID:	008089844FLE
Trans EPA ID:	MAD039322250
Trans Name:	CLEAN HARBORS ENVIRONMENTAL SERVICES INC
Trans 2 EPA ID:	AZR000513770
Trans 2 Name:	SLT EXPRESSWAY
TSDf EPA ID:	ARD069748192
Trans Name:	CLEAN HARBORS EL DORADO LLC
TSDf Alt EPA ID:	Not reported
TSDf Alt Name:	Not reported
Waste Code Description:	352 - Other organic solids
RCRA Code:	D001
Meth Code:	H040 - Incineration--Thermal Destruction Other Than Use As A Fuel
Quantity Tons:	0.005
Waste Quantity:	10
Quantity Unit:	P
Additional Code 1:	Not reported
Additional Code 2:	Not reported

Map ID
Direction
Distance
Elevation

MAP FINDINGS

Site

Database(s)

EDR ID Number
EPA ID Number

TRANSPORTATION SECURITY ADMINISTRATION (TSA) @ BURBANK GLEND (Continued)

1010562022

Additional Code 3: Not reported
Additional Code 4: Not reported
Additional Code 5: Not reported

Shipment Date: 20150611
Creation Date: 1/21/2016 22:15:47
Receipt Date: 20150719
Manifest ID: 008089844FLE
Trans EPA ID: MAD039322250
Trans Name: CLEAN HARBORS ENVIRONMENTAL SERVICES INC
Trans 2 EPA ID: AZR000513770
Trans 2 Name: SLT EXPRESSWAY
TSDf EPA ID: ARD069748192
Trans Name: CLEAN HARBORS EL DORADO LLC
TSDf Alt EPA ID: Not reported
TSDf Alt Name: Not reported
Waste Code Description: 331 - Off-specification, aged, or surplus organics
RCRA Code: D003
Meth Code: H040 - Incineration--Thermal Destruction Other Than Use As A Fuel
Quantity Tons: 0.0025
Waste Quantity: 5
Quantity Unit: P
Additional Code 1: D001
Additional Code 2: Not reported
Additional Code 3: Not reported
Additional Code 4: Not reported
Additional Code 5: Not reported

Additional Info:

Year: 2017
Gen EPA ID: CAR000185835

Shipment Date: 20171106
Creation Date: 10/4/2018 18:30:16
Receipt Date: 20171129
Manifest ID: 011142090FLE
Trans EPA ID: MAD039322250
Trans Name: CLEAN HARBORS ENVIRONMENTAL SERVICES INC
Trans 2 EPA ID: MOD095038998
Trans 2 Name: TSMT
TSDf EPA ID: ARD069748192
Trans Name: CLEAN HARBORS EL DORADO LLC
TSDf Alt EPA ID: Not reported
TSDf Alt Name: Not reported
Waste Code Description: 331 - Off-specification, aged, or surplus organics
RCRA Code: D003
Meth Code: H040 - Incineration--Thermal Destruction Other Than Use As A Fuel
Quantity Tons: 0.2205
Waste Quantity: 441
Quantity Unit: P
Additional Code 1: D001
Additional Code 2: Not reported
Additional Code 3: Not reported
Additional Code 4: Not reported
Additional Code 5: Not reported

Shipment Date: 20171106

Map ID
Direction
Distance
Elevation

MAP FINDINGS

Site

Database(s)

EDR ID Number
EPA ID Number

TRANSPORTATION SECURITY ADMINISTRATION (TSA) @ BURBANK GLEND (Continued)

1010562022

Creation Date: 10/4/2018 18:30:16
Receipt Date: 20171129
Manifest ID: 011142090FLE
Trans EPA ID: MAD039322250
Trans Name: CLEAN HARBORS ENVIRONMENTAL SERVICES INC
Trans 2 EPA ID: MOD095038998
Trans 2 Name: TSMT
TSDf EPA ID: ARD069748192
Trans Name: CLEAN HARBORS EL DORADO LLC
TSDf Alt EPA ID: Not reported
TSDf Alt Name: Not reported
Waste Code Description: 331 - Off-specification, aged, or surplus organics
RCRA Code: D003
Meth Code: H040 - Incineration--Thermal Destruction Other Than Use As A Fuel
Quantity Tons: 0.037
Waste Quantity: 74
Quantity Unit: P
Additional Code 1: D001
Additional Code 2: Not reported
Additional Code 3: Not reported
Additional Code 4: Not reported
Additional Code 5: Not reported

Shipment Date: 20171106
Creation Date: 10/4/2018 18:30:16
Receipt Date: 20171129
Manifest ID: 011142090FLE
Trans EPA ID: MAD039322250
Trans Name: CLEAN HARBORS ENVIRONMENTAL SERVICES INC
Trans 2 EPA ID: MOD095038998
Trans 2 Name: TSMT
TSDf EPA ID: ARD069748192
Trans Name: CLEAN HARBORS EL DORADO LLC
TSDf Alt EPA ID: Not reported
TSDf Alt Name: Not reported
Waste Code Description: 331 - Off-specification, aged, or surplus organics
RCRA Code: D001
Meth Code: H040 - Incineration--Thermal Destruction Other Than Use As A Fuel
Quantity Tons: 0.0025
Waste Quantity: 5
Quantity Unit: P
Additional Code 1: Not reported
Additional Code 2: Not reported
Additional Code 3: Not reported
Additional Code 4: Not reported
Additional Code 5: Not reported

Shipment Date: 20171106
Creation Date: 10/4/2018 18:30:16
Receipt Date: 20171129
Manifest ID: 011142090FLE
Trans EPA ID: MAD039322250
Trans Name: CLEAN HARBORS ENVIRONMENTAL SERVICES INC
Trans 2 EPA ID: MOD095038998
Trans 2 Name: TSMT
TSDf EPA ID: ARD069748192
Trans Name: CLEAN HARBORS EL DORADO LLC

Map ID
Direction
Distance
Elevation

MAP FINDINGS

Site

Database(s)

EDR ID Number
EPA ID Number

TRANSPORTATION SECURITY ADMINISTRATION (TSA) @ BURBANK GLEND (Continued)

1010562022

TSDf Alt EPA ID: Not reported
TSDf Alt Name: Not reported
Waste Code Description: 331 - Off-specification, aged, or surplus organics
RCRA Code: D003
Meth Code: H040 - Incineration--Thermal Destruction Other Than Use As A Fuel
Quantity Tons: 0.0025
Waste Quantity: 5
Quantity Unit: P
Additional Code 1: Not reported
Additional Code 2: Not reported
Additional Code 3: Not reported
Additional Code 4: Not reported
Additional Code 5: Not reported

Shipment Date: 20171106
Creation Date: Not reported
Receipt Date: Not reported
Manifest ID: 011142090FLE
Trans EPA ID: MAD039322250
Trans Name: CLEAN HARBORS ENVIRONMENTAL SERVICES INC
Trans 2 EPA ID: MOD095038998
Trans 2 Name: TSMT
TSDf EPA ID: ARD069748192
Trans Name: CLEAN HARBORS EL DORADO LLC
TSDf Alt EPA ID: Not reported
TSDf Alt Name: Not reported
Waste Code Description: 331 - Off-specification, aged, or surplus organics
RCRA Code: D003
Meth Code: H040 - Incineration--Thermal Destruction Other Than Use As A Fuel
Quantity Tons: 0.004
Waste Quantity: 8
Quantity Unit: P
Additional Code 1: Not reported
Additional Code 2: Not reported
Additional Code 3: Not reported
Additional Code 4: Not reported
Additional Code 5: Not reported

Shipment Date: 20171106
Creation Date: Not reported
Receipt Date: Not reported
Manifest ID: 011142090FLE
Trans EPA ID: MAD039322250
Trans Name: CLEAN HARBORS ENVIRONMENTAL SERVICES INC
Trans 2 EPA ID: MOD095038998
Trans 2 Name: TSMT
TSDf EPA ID: ARD069748192
Trans Name: CLEAN HARBORS EL DORADO LLC
TSDf Alt EPA ID: Not reported
TSDf Alt Name: Not reported
Waste Code Description: 331 - Off-specification, aged, or surplus organics
RCRA Code: U002
Meth Code: H040 - Incineration--Thermal Destruction Other Than Use As A Fuel
Quantity Tons: 0.0185
Waste Quantity: 37
Quantity Unit: P
Additional Code 1: D035

Map ID
Direction
Distance
Elevation

MAP FINDINGS

Site

Database(s)

EDR ID Number
EPA ID Number

TRANSPORTATION SECURITY ADMINISTRATION (TSA) @ BURBANK GLEND (Continued)

1010562022

Additional Code 2:	D001
Additional Code 3:	Not reported
Additional Code 4:	Not reported
Additional Code 5:	Not reported
Shipment Date:	20171106
Creation Date:	Not reported
Receipt Date:	Not reported
Manifest ID:	011142090FLE
Trans EPA ID:	MAD039322250
Trans Name:	CLEAN HARBORS ENVIRONMENTAL SERVICES INC
Trans 2 EPA ID:	MOD095038998
Trans 2 Name:	TSMT
TSDf EPA ID:	ARD069748192
Trans Name:	CLEAN HARBORS EL DORADO LLC
TSDf Alt EPA ID:	Not reported
TSDf Alt Name:	Not reported
Waste Code Description:	331 - Off-specification, aged, or surplus organics
RCRA Code:	D003
Meth Code:	H040 - Incineration--Thermal Destruction Other Than Use As A Fuel
Quantity Tons:	0.004
Waste Quantity:	8
Quantity Unit:	P
Additional Code 1:	Not reported
Additional Code 2:	Not reported
Additional Code 3:	Not reported
Additional Code 4:	Not reported
Additional Code 5:	Not reported
Shipment Date:	20171106
Creation Date:	Not reported
Receipt Date:	Not reported
Manifest ID:	011142090FLE
Trans EPA ID:	MAD039322250
Trans Name:	CLEAN HARBORS ENVIRONMENTAL SERVICES INC
Trans 2 EPA ID:	MOD095038998
Trans 2 Name:	TSMT
TSDf EPA ID:	ARD069748192
Trans Name:	CLEAN HARBORS EL DORADO LLC
TSDf Alt EPA ID:	Not reported
TSDf Alt Name:	Not reported
Waste Code Description:	331 - Off-specification, aged, or surplus organics
RCRA Code:	U002
Meth Code:	H040 - Incineration--Thermal Destruction Other Than Use As A Fuel
Quantity Tons:	0.0185
Waste Quantity:	37
Quantity Unit:	P
Additional Code 1:	D035
Additional Code 2:	D001
Additional Code 3:	Not reported
Additional Code 4:	Not reported
Additional Code 5:	Not reported
Shipment Date:	20171106
Creation Date:	10/16/2018 18:31:07
Receipt Date:	20180104
Manifest ID:	011142091FLE

Map ID
Direction
Distance
Elevation

MAP FINDINGS

Site

Database(s)

EDR ID Number
EPA ID Number

TRANSPORTATION SECURITY ADMINISTRATION (TSA) @ BURBANK GLEND (Continued)

1010562022

Trans EPA ID: MAD039322250
Trans Name: CLEAN HARBORS ENVIRONMENTAL SERVICES INC
Trans 2 EPA ID: ALR000007237
Trans 2 Name: ACTION RESOURCE INC
TSDf EPA ID: NJD002182897
Trans Name: SAFETY-KLEEN SYSTEMS INC
TSDf Alt EPA ID: OHD980587364
TSDf Alt Name: CLEAN HARBORS
Waste Code Description: 331 - Off-specification, aged, or surplus organics
RCRA Code: Not reported
Meth Code: H020 - Solvents Recovery
Quantity Tons: 0.007
Waste Quantity: 14
Quantity Unit: P
Additional Code 1: Not reported
Additional Code 2: Not reported
Additional Code 3: Not reported
Additional Code 4: Not reported
Additional Code 5: Not reported

Shipment Date: 20170825
Creation Date: 10/26/2018 18:30:27
Receipt Date: 20170927
Manifest ID: 001077767FLE
Trans EPA ID: MAD039322250
Trans Name: CLEAN HARBORS ENVIRONMENTAL SERVICES INC
Trans 2 EPA ID: OKR000031492
Trans 2 Name: BASIN TRANSPORTATION
TSDf EPA ID: TXD055141378
Trans Name: CLEAN HARBORS DEER PARK LLC
TSDf Alt EPA ID: Not reported
TSDf Alt Name: Not reported
Waste Code Description: 331 - Off-specification, aged, or surplus organics
RCRA Code: D003
Meth Code: H040 - Incineration--Thermal Destruction Other Than Use As A Fuel
Quantity Tons: 0.0025
Waste Quantity: 5
Quantity Unit: P
Additional Code 1: Not reported
Additional Code 2: Not reported
Additional Code 3: Not reported
Additional Code 4: Not reported
Additional Code 5: Not reported

Additional Info:

Year: 2008
Gen EPA ID: CAR000185835

Shipment Date: 20081218
Creation Date: 8/31/2012 22:15:09
Receipt Date: Not reported
Manifest ID: 002289760FLE
Trans EPA ID: MAD039322250
Trans Name: CLEAN HARBORS ENVIRONMENTAL SERVICES INC
Trans 2 EPA ID: Not reported
Trans 2 Name: Not reported
TSDf EPA ID: TXD055141378

Map ID
Direction
Distance
Elevation

MAP FINDINGS

Site

Database(s)

EDR ID Number
EPA ID Number

TRANSPORTATION SECURITY ADMINISTRATION (TSA) @ BURBANK GLEND (Continued)

1010562022

Trans Name:	CLEAN HARBORS DEER PARK LP
TSDf Alt EPA ID:	Not reported
TSDf Alt Name:	Not reported
Waste Code Description:	331 - Off-specification, aged, or surplus organics
RCRA Code:	D001
Meth Code:	- Not reported
Quantity Tons:	0.0125
Waste Quantity:	25
Quantity Unit:	P
Additional Code 1:	Not reported
Additional Code 2:	Not reported
Additional Code 3:	Not reported
Additional Code 4:	Not reported
Additional Code 5:	Not reported
Shipment Date:	20081218
Creation Date:	8/31/2012 22:15:09
Receipt Date:	Not reported
Manifest ID:	002289760FLE
Trans EPA ID:	MAD039322250
Trans Name:	CLEAN HARBORS ENVIRONMENTAL SERVICES INC
Trans 2 EPA ID:	Not reported
Trans 2 Name:	Not reported
TSDf EPA ID:	TXD055141378
Trans Name:	CLEAN HARBORS DEER PARK LP
TSDf Alt EPA ID:	Not reported
TSDf Alt Name:	Not reported
Waste Code Description:	331 - Off-specification, aged, or surplus organics
RCRA Code:	U002
Meth Code:	- Not reported
Quantity Tons:	Not reported
Waste Quantity:	Not reported
Quantity Unit:	Not reported
Additional Code 1:	D035
Additional Code 2:	D001
Additional Code 3:	Not reported
Additional Code 4:	Not reported
Additional Code 5:	Not reported
Shipment Date:	20081218
Creation Date:	8/31/2012 22:15:09
Receipt Date:	Not reported
Manifest ID:	002289760FLE
Trans EPA ID:	MAD039322250
Trans Name:	CLEAN HARBORS ENVIRONMENTAL SERVICES INC
Trans 2 EPA ID:	Not reported
Trans 2 Name:	Not reported
TSDf EPA ID:	TXD055141378
Trans Name:	CLEAN HARBORS DEER PARK LP
TSDf Alt EPA ID:	Not reported
TSDf Alt Name:	Not reported
Waste Code Description:	331 - Off-specification, aged, or surplus organics
RCRA Code:	D003
Meth Code:	- Not reported
Quantity Tons:	0.2
Waste Quantity:	400
Quantity Unit:	P

Map ID
Direction
Distance
Elevation

MAP FINDINGS

Site

Database(s)

EDR ID Number
EPA ID Number

TRANSPORTATION SECURITY ADMINISTRATION (TSA) @ BURBANK GLEND (Continued)

1010562022

Additional Code 1:	D001
Additional Code 2:	Not reported
Additional Code 3:	Not reported
Additional Code 4:	Not reported
Additional Code 5:	Not reported
Shipment Date:	20081120
Creation Date:	Not reported
Receipt Date:	Not reported
Manifest ID:	001062504FLE
Trans EPA ID:	MAD039322250
Trans Name:	CLEAN HARBORS ENVIRONMENTAL SERVICES INC
Trans 2 EPA ID:	NED986382133
Trans 2 Name:	SMITH SYSTEMS TRANSPORTATION
TSDf EPA ID:	TXD055141378
Trans Name:	CLEAN HARBORS DEER PARK LP
TSDf Alt EPA ID:	Not reported
TSDf Alt Name:	Not reported
Waste Code Description:	331 - Off-specification, aged, or surplus organics
RCRA Code:	D001
Meth Code:	H040 - Incineration--Thermal Destruction Other Than Use As A Fuel
Quantity Tons:	0.02
Waste Quantity:	40
Quantity Unit:	P
Additional Code 1:	Not reported
Additional Code 2:	Not reported
Additional Code 3:	Not reported
Additional Code 4:	Not reported
Additional Code 5:	Not reported
Shipment Date:	20081120
Creation Date:	4/29/2009 18:30:08
Receipt Date:	20090106
Manifest ID:	001062504FLE
Trans EPA ID:	MAD039322250
Trans Name:	CLEAN HARBORS ENVIRONMENTAL SERVICES INC
Trans 2 EPA ID:	NED986382133
Trans 2 Name:	SMITH SYSTEMS TRANSPORTATION
TSDf EPA ID:	TXD055141378
Trans Name:	CLEAN HARBORS DEER PARK LP
TSDf Alt EPA ID:	Not reported
TSDf Alt Name:	Not reported
Waste Code Description:	331 - Off-specification, aged, or surplus organics
RCRA Code:	D003
Meth Code:	H040 - Incineration--Thermal Destruction Other Than Use As A Fuel
Quantity Tons:	0.175
Waste Quantity:	350
Quantity Unit:	P
Additional Code 1:	D001
Additional Code 2:	Not reported
Additional Code 3:	Not reported
Additional Code 4:	Not reported
Additional Code 5:	Not reported
Shipment Date:	20081120
Creation Date:	4/29/2009 18:30:08
Receipt Date:	20090106

Map ID
Direction
Distance
Elevation

MAP FINDINGS

Site

Database(s)

EDR ID Number
EPA ID Number

TRANSPORTATION SECURITY ADMINISTRATION (TSA) @ BURBANK GLEND (Continued)

1010562022

Manifest ID: 001062504FLE
Trans EPA ID: MAD039322250
Trans Name: CLEAN HARBORS ENVIRONMENTAL SERVICES INC
Trans 2 EPA ID: NED986382133
Trans 2 Name: SMITH SYSTEMS TRANSPORTATION
TSDf EPA ID: TXD055141378
Trans Name: CLEAN HARBORS DEER PARK LP
TSDf Alt EPA ID: Not reported
TSDf Alt Name: Not reported
Waste Code Description: 331 - Off-specification, aged, or surplus organics
RCRA Code: Not reported
Meth Code: H040 - Incineration--Thermal Destruction Other Than Use As A Fuel
Quantity Tons: 0.005
Waste Quantity: 10
Quantity Unit: P
Additional Code 1: Not reported
Additional Code 2: Not reported
Additional Code 3: Not reported
Additional Code 4: Not reported
Additional Code 5: Not reported

Shipment Date: 20081120
Creation Date: 4/29/2009 18:30:08
Receipt Date: 20090106
Manifest ID: 001062504FLE
Trans EPA ID: MAD039322250
Trans Name: CLEAN HARBORS ENVIRONMENTAL SERVICES INC
Trans 2 EPA ID: NED986382133
Trans 2 Name: SMITH SYSTEMS TRANSPORTATION
TSDf EPA ID: TXD055141378
Trans Name: CLEAN HARBORS DEER PARK LP
TSDf Alt EPA ID: Not reported
TSDf Alt Name: Not reported
Waste Code Description: 331 - Off-specification, aged, or surplus organics
RCRA Code: D001
Meth Code: H040 - Incineration--Thermal Destruction Other Than Use As A Fuel
Quantity Tons: 0.015
Waste Quantity: 30
Quantity Unit: P
Additional Code 1: Not reported
Additional Code 2: Not reported
Additional Code 3: Not reported
Additional Code 4: Not reported
Additional Code 5: Not reported

Shipment Date: 20081120
Creation Date: 4/29/2009 18:30:08
Receipt Date: 20090106
Manifest ID: 001062504FLE
Trans EPA ID: MAD039322250
Trans Name: CLEAN HARBORS ENVIRONMENTAL SERVICES INC
Trans 2 EPA ID: NED986382133
Trans 2 Name: SMITH SYSTEMS TRANSPORTATION
TSDf EPA ID: TXD055141378
Trans Name: CLEAN HARBORS DEER PARK LP
TSDf Alt EPA ID: Not reported
TSDf Alt Name: Not reported

Map ID
Direction
Distance
Elevation

MAP FINDINGS

Site

Database(s)

EDR ID Number
EPA ID Number

TRANSPORTATION SECURITY ADMINISTRATION (TSA) @ BURBANK GLEND (Continued)

1010562022

Waste Code Description:	331 - Off-specification, aged, or surplus organics
RCRA Code:	Not reported
Meth Code:	H040 - Incineration--Thermal Destruction Other Than Use As A Fuel
Quantity Tons:	0.005
Waste Quantity:	10
Quantity Unit:	P
Additional Code 1:	Not reported
Additional Code 2:	Not reported
Additional Code 3:	Not reported
Additional Code 4:	Not reported
Additional Code 5:	Not reported
Shipment Date:	20081120
Creation Date:	Not reported
Receipt Date:	Not reported
Manifest ID:	001062504FLE
Trans EPA ID:	MAD039322250
Trans Name:	CLEAN HARBORS ENVIRONMENTAL SERVICES INC
Trans 2 EPA ID:	NED986382133
Trans 2 Name:	SMITH SYSTEMS TRANSPORTATION
TSDf EPA ID:	TXD055141378
Trans Name:	CLEAN HARBORS DEER PARK LP
TSDf Alt EPA ID:	Not reported
TSDf Alt Name:	Not reported
Waste Code Description:	212 - Oxygenated solvents (acetone, butanol, ethyl acetate, etc.
RCRA Code:	D001
Meth Code:	H040 - Incineration--Thermal Destruction Other Than Use As A Fuel
Quantity Tons:	0.05
Waste Quantity:	100
Quantity Unit:	P
Additional Code 1:	Not reported
Additional Code 2:	Not reported
Additional Code 3:	Not reported
Additional Code 4:	Not reported
Additional Code 5:	Not reported
Shipment Date:	20081016
Creation Date:	Not reported
Receipt Date:	Not reported
Manifest ID:	002287109FLE
Trans EPA ID:	MAD039322250
Trans Name:	CLEAN HARBORS ENVIRONMENTAL SERVICES INC
Trans 2 EPA ID:	NED986382133
Trans 2 Name:	SMITH SYSTEMS TRANSPORTATION
TSDf EPA ID:	ARD069748192
Trans Name:	CLEAN HARBORS EL DORADO LLC
TSDf Alt EPA ID:	Not reported
TSDf Alt Name:	Not reported
Waste Code Description:	331 - Off-specification, aged, or surplus organics
RCRA Code:	D001
Meth Code:	H040 - Incineration--Thermal Destruction Other Than Use As A Fuel
Quantity Tons:	0.01
Waste Quantity:	20
Quantity Unit:	P
Additional Code 1:	Not reported
Additional Code 2:	Not reported
Additional Code 3:	Not reported

Map ID
Direction
Distance
Elevation

MAP FINDINGS

Site

Database(s)

EDR ID Number
EPA ID Number

TRANSPORTATION SECURITY ADMINISTRATION (TSA) @ BURBANK GLEND (Continued)

1010562022

Additional Code 4: Not reported
Additional Code 5: Not reported

Additional Info:

Year: 2010
Gen EPA ID: CAR000185835

Shipment Date: 20101221
Creation Date: Not reported
Receipt Date: Not reported
Manifest ID: 003045545FLE
Trans EPA ID: MAD039322250
Trans Name: CLEAN HARBORS ENVIRONMENTAL SERVICES INC
Trans 2 EPA ID: MAD039322250
Trans 2 Name: CLEAN HARBORS ENVIRONMENTAL SERVICES INC
TSDf EPA ID: UTD981552177
Trans Name: CLEAN HARBORS ARAGONITE LLC
TSDf Alt EPA ID: Not reported
TSDf Alt Name: Not reported
Waste Code Description: 331 - Off-specification, aged, or surplus organics
RCRA Code: D001
Meth Code: H040 - Incineration--Thermal Destruction Other Than Use As A Fuel
Quantity Tons: 0.002
Waste Quantity: 4
Quantity Unit: P
Additional Code 1: Not reported
Additional Code 2: Not reported
Additional Code 3: Not reported
Additional Code 4: Not reported
Additional Code 5: Not reported

Shipment Date: 20101221
Creation Date: Not reported
Receipt Date: Not reported
Manifest ID: 003045545FLE
Trans EPA ID: MAD039322250
Trans Name: CLEAN HARBORS ENVIRONMENTAL SERVICES INC
Trans 2 EPA ID: MAD039322250
Trans 2 Name: CLEAN HARBORS ENVIRONMENTAL SERVICES INC
TSDf EPA ID: UTD981552177
Trans Name: CLEAN HARBORS ARAGONITE LLC
TSDf Alt EPA ID: Not reported
TSDf Alt Name: Not reported
Waste Code Description: 212 - Oxygenated solvents (acetone, butanol, ethyl acetate, etc.
RCRA Code: D001
Meth Code: H040 - Incineration--Thermal Destruction Other Than Use As A Fuel
Quantity Tons: 0.004
Waste Quantity: 8
Quantity Unit: P
Additional Code 1: Not reported
Additional Code 2: Not reported
Additional Code 3: Not reported
Additional Code 4: Not reported
Additional Code 5: Not reported

Shipment Date: 20101221
Creation Date: Not reported

Map ID
Direction
Distance
Elevation

MAP FINDINGS

Site

Database(s)

EDR ID Number
EPA ID Number

TRANSPORTATION SECURITY ADMINISTRATION (TSA) @ BURBANK GLEND (Continued)

1010562022

Receipt Date: Not reported
Manifest ID: 003045545FLE
Trans EPA ID: MAD039322250
Trans Name: CLEAN HARBORS ENVIRONMENTAL SERVICES INC
Trans 2 EPA ID: MAD039322250
Trans 2 Name: CLEAN HARBORS ENVIRONMENTAL SERVICES INC
TSDf EPA ID: UTD981552177
Trans Name: CLEAN HARBORS ARAGONITE LLC
TSDf Alt EPA ID: Not reported
TSDf Alt Name: Not reported
Waste Code Description: 331 - Off-specification, aged, or surplus organics
RCRA Code: U002
Meth Code: H040 - Incineration--Thermal Destruction Other Than Use As A Fuel
Quantity Tons: 0.006
Waste Quantity: 12
Quantity Unit: P
Additional Code 1: D035
Additional Code 2: D001
Additional Code 3: Not reported
Additional Code 4: Not reported
Additional Code 5: Not reported

Shipment Date: 20101221
Creation Date: 5/27/2011 18:30:22
Receipt Date: 20110113
Manifest ID: 003045545FLE
Trans EPA ID: MAD039322250
Trans Name: CLEAN HARBORS ENVIRONMENTAL SERVICES INC
Trans 2 EPA ID: MAD039322250
Trans 2 Name: CLEAN HARBORS ENVIRONMENTAL SERVICES INC
TSDf EPA ID: UTD981552177
Trans Name: CLEAN HARBORS ARAGONITE LLC
TSDf Alt EPA ID: Not reported
TSDf Alt Name: Not reported
Waste Code Description: 331 - Off-specification, aged, or surplus organics
RCRA Code: D003
Meth Code: H040 - Incineration--Thermal Destruction Other Than Use As A Fuel
Quantity Tons: 0.0025
Waste Quantity: 5
Quantity Unit: P
Additional Code 1: Not reported
Additional Code 2: Not reported
Additional Code 3: Not reported
Additional Code 4: Not reported
Additional Code 5: Not reported

Shipment Date: 20101221
Creation Date: 5/27/2011 18:30:22
Receipt Date: 20110113
Manifest ID: 003045545FLE
Trans EPA ID: MAD039322250
Trans Name: CLEAN HARBORS ENVIRONMENTAL SERVICES INC
Trans 2 EPA ID: MAD039322250
Trans 2 Name: CLEAN HARBORS ENVIRONMENTAL SERVICES INC
TSDf EPA ID: UTD981552177
Trans Name: CLEAN HARBORS ARAGONITE LLC
TSDf Alt EPA ID: Not reported

Map ID
 Direction
 Distance
 Elevation

MAP FINDINGS

Site

Database(s)

EDR ID Number
 EPA ID Number

TRANSPORTATION SECURITY ADMINISTRATION (TSA) @ BURBANK GLEND (Continued)

1010562022

TSDF Alt Name: Not reported
 Waste Code Description: 331 - Off-specification, aged, or surplus organics
 RCRA Code: D003
 Meth Code: H040 - Incineration--Thermal Destruction Other Than Use As A Fuel
 Quantity Tons: 0.147
 Waste Quantity: 294
 Quantity Unit: P
 Additional Code 1: D001
 Additional Code 2: Not reported
 Additional Code 3: Not reported
 Additional Code 4: Not reported
 Additional Code 5: Not reported

Shipment Date: 20101221
 Creation Date: 5/27/2011 18:30:22
 Receipt Date: 20110113
 Manifest ID: 003045545FLE
 Trans EPA ID: MAD039322250
 Trans Name: CLEAN HARBORS ENVIRONMENTAL SERVICES INC
 Trans 2 EPA ID: MAD039322250
 Trans 2 Name: CLEAN HARBORS ENVIRONMENTAL SERVICES INC
 TSDF EPA ID: UTD981552177
 Trans Name: CLEAN HARBORS ARAGONITE LLC
 TSDF Alt EPA ID: Not reported
 TSDF Alt Name: Not reported
 Waste Code Description: 331 - Off-specification, aged, or surplus organics
 RCRA Code: D001
 Meth Code: H040 - Incineration--Thermal Destruction Other Than Use As A Fuel
 Quantity Tons: 0.005
 Waste Quantity: 10
 Quantity Unit: P
 Additional Code 1: Not reported
 Additional Code 2: Not reported
 Additional Code 3: Not reported
 Additional Code 4: Not reported
 Additional Code 5: Not reported

Shipment Date: 20101116
 Creation Date: 5/24/2011 18:30:12
 Receipt Date: 20101215
 Manifest ID: 003047403FLE
 Trans EPA ID: MAD039322250
 Trans Name: CLEAN HARBORS ENVIRONMENTAL SERVICES INC
 Trans 2 EPA ID: NED986382133
 Trans 2 Name: SMITH SYSTEMS TRANSPORTATION
 TSDF EPA ID: TXD055141378
 Trans Name: CLEAN HARBORS DEER PARK LLC
 TSDF Alt EPA ID: Not reported
 TSDF Alt Name: Not reported
 Waste Code Description: 331 - Off-specification, aged, or surplus organics
 RCRA Code: U002
 Meth Code: H040 - Incineration--Thermal Destruction Other Than Use As A Fuel
 Quantity Tons: 0.005
 Waste Quantity: 10
 Quantity Unit: P
 Additional Code 1: D035
 Additional Code 2: D001

Map ID
Direction
Distance
Elevation

MAP FINDINGS

Site

Database(s)

EDR ID Number
EPA ID Number

TRANSPORTATION SECURITY ADMINISTRATION (TSA) @ BURBANK GLEND (Continued)

1010562022

Additional Code 3:	Not reported
Additional Code 4:	Not reported
Additional Code 5:	Not reported
Shipment Date:	20101116
Creation Date:	5/24/2011 18:30:12
Receipt Date:	20101215
Manifest ID:	003047403FLE
Trans EPA ID:	MAD039322250
Trans Name:	CLEAN HARBORS ENVIRONMENTAL SERVICES INC
Trans 2 EPA ID:	NED986382133
Trans 2 Name:	SMITH SYSTEMS TRANSPORTATION
TSDf EPA ID:	TXD055141378
Trans Name:	CLEAN HARBORS DEER PARK LLC
TSDf Alt EPA ID:	Not reported
TSDf Alt Name:	Not reported
Waste Code Description:	331 - Off-specification, aged, or surplus organics
RCRA Code:	D003
Meth Code:	H040 - Incineration--Thermal Destruction Other Than Use As A Fuel
Quantity Tons:	0.12
Waste Quantity:	240
Quantity Unit:	P
Additional Code 1:	D001
Additional Code 2:	Not reported
Additional Code 3:	Not reported
Additional Code 4:	Not reported
Additional Code 5:	Not reported
Shipment Date:	20101019
Creation Date:	4/22/2011 18:30:09
Receipt Date:	20101118
Manifest ID:	002938985FLE
Trans EPA ID:	MAD039322250
Trans Name:	CLEAN HARBORS ENVIRONMENTAL SERVICES INC
Trans 2 EPA ID:	MAD039322250
Trans 2 Name:	CLEAN HARBORS ENVIRONMENTAL SERVICES INC
TSDf EPA ID:	TXD055141378
Trans Name:	CLEAN HARBORS DEER PARK LLC
TSDf Alt EPA ID:	Not reported
TSDf Alt Name:	Not reported
Waste Code Description:	331 - Off-specification, aged, or surplus organics
RCRA Code:	U002
Meth Code:	H040 - Incineration--Thermal Destruction Other Than Use As A Fuel
Quantity Tons:	0.008
Waste Quantity:	16
Quantity Unit:	P
Additional Code 1:	D035
Additional Code 2:	D001
Additional Code 3:	Not reported
Additional Code 4:	Not reported
Additional Code 5:	Not reported
Shipment Date:	20101019
Creation Date:	4/22/2011 18:30:09
Receipt Date:	20101118
Manifest ID:	002938985FLE
Trans EPA ID:	MAD039322250

Map ID
Direction
Distance
Elevation

MAP FINDINGS

Site

Database(s)

EDR ID Number
EPA ID Number

TRANSPORTATION SECURITY ADMINISTRATION (TSA) @ BURBANK GLEND (Continued)

1010562022

Trans Name: CLEAN HARBORS ENVIRONMENTAL SERVICES INC
Trans 2 EPA ID: MAD039322250
Trans 2 Name: CLEAN HARBORS ENVIRONMENTAL SERVICES INC
TSDf EPA ID: TXD055141378
Trans Name: CLEAN HARBORS DEER PARK LLC
TSDf Alt EPA ID: Not reported
TSDf Alt Name: Not reported
Waste Code Description: 135 - Unspecified aqueous solution
RCRA Code: D002
Meth Code: H040 - Incineration--Thermal Destruction Other Than Use As A Fuel
Quantity Tons: 0.0025
Waste Quantity: 5
Quantity Unit: P
Additional Code 1: Not reported
Additional Code 2: Not reported
Additional Code 3: Not reported
Additional Code 4: Not reported
Additional Code 5: Not reported

Additional Info:

Year: 2007
Gen EPA ID: CAR000185835

Shipment Date: 20071220
Creation Date: 7/16/2008 18:30:41
Receipt Date: 20080108
Manifest ID: 001813578FLE
Trans EPA ID: MAD039322250
Trans Name: CLEAN HARBORS ENV SERVICES INC
Trans 2 EPA ID: UTD988074712
Trans 2 Name: TW COMPANY
TSDf EPA ID: UTD981552177
Trans Name: CLEAN HARBORS ARAGONITE LLC
TSDf Alt EPA ID: Not reported
TSDf Alt Name: Not reported
Waste Code Description: 331 - Off-specification, aged, or surplus organics
RCRA Code: D001
Meth Code: H040 - Incineration--Thermal Destruction Other Than Use As A Fuel
Quantity Tons: 0.125
Waste Quantity: 250
Quantity Unit: P
Additional Code 1: Not reported
Additional Code 2: Not reported
Additional Code 3: Not reported
Additional Code 4: Not reported
Additional Code 5: Not reported

Shipment Date: 20071220
Creation Date: Not reported
Receipt Date: Not reported
Manifest ID: 001813578FLE
Trans EPA ID: MAD039322250
Trans Name: CLEAN HARBORS ENV SERVICES INC
Trans 2 EPA ID: UTD988074712
Trans 2 Name: TW COMPANY
TSDf EPA ID: UTD981552177
Trans Name: CLEAN HARBORS ARAGONITE LLC

Map ID
Direction
Distance
Elevation

MAP FINDINGS

Site

Database(s)

EDR ID Number
EPA ID Number

TRANSPORTATION SECURITY ADMINISTRATION (TSA) @ BURBANK GLEND (Continued)

1010562022

TSDF Alt EPA ID: Not reported
TSDF Alt Name: Not reported
Waste Code Description: 331 - Off-specification, aged, or surplus organics
RCRA Code: D003
Meth Code: H040 - Incineration--Thermal Destruction Other Than Use As A Fuel
Quantity Tons: 0.005
Waste Quantity: 10
Quantity Unit: P
Additional Code 1: D001
Additional Code 2: Not reported
Additional Code 3: Not reported
Additional Code 4: Not reported
Additional Code 5: Not reported

Shipment Date: 20071220
Creation Date: 7/16/2008 18:30:41
Receipt Date: 20080108
Manifest ID: 001813578FLE
Trans EPA ID: MAD039322250
Trans Name: CLEAN HARBORS ENV SERVICES INC
Trans 2 EPA ID: UTD988074712
Trans 2 Name: TW COMPANY
TSDF EPA ID: UTD981552177
Trans Name: CLEAN HARBORS ARAGONITE LLC
TSDF Alt EPA ID: Not reported
TSDF Alt Name: Not reported
Waste Code Description: 331 - Off-specification, aged, or surplus organics
RCRA Code: D001
Meth Code: H040 - Incineration--Thermal Destruction Other Than Use As A Fuel
Quantity Tons: 0.01
Waste Quantity: 20
Quantity Unit: P
Additional Code 1: Not reported
Additional Code 2: Not reported
Additional Code 3: Not reported
Additional Code 4: Not reported
Additional Code 5: Not reported

Shipment Date: 20071220
Creation Date: 7/16/2008 18:30:41
Receipt Date: 20080108
Manifest ID: 001813578FLE
Trans EPA ID: MAD039322250
Trans Name: CLEAN HARBORS ENV SERVICES INC
Trans 2 EPA ID: UTD988074712
Trans 2 Name: TW COMPANY
TSDF EPA ID: UTD981552177
Trans Name: CLEAN HARBORS ARAGONITE LLC
TSDF Alt EPA ID: Not reported
TSDF Alt Name: Not reported
Waste Code Description: 331 - Off-specification, aged, or surplus organics
RCRA Code: D001
Meth Code: H040 - Incineration--Thermal Destruction Other Than Use As A Fuel
Quantity Tons: 0.015
Waste Quantity: 30
Quantity Unit: P
Additional Code 1: Not reported

Map ID
Direction
Distance
Elevation

MAP FINDINGS

Site

Database(s)

EDR ID Number
EPA ID Number

TRANSPORTATION SECURITY ADMINISTRATION (TSA) @ BURBANK GLEND (Continued)

1010562022

Additional Code 2:	Not reported
Additional Code 3:	Not reported
Additional Code 4:	Not reported
Additional Code 5:	Not reported
Shipment Date:	20071220
Creation Date:	7/16/2008 18:30:41
Receipt Date:	20080108
Manifest ID:	001813578FLE
Trans EPA ID:	MAD039322250
Trans Name:	CLEAN HARBORS ENV SERVICES INC
Trans 2 EPA ID:	UTD988074712
Trans 2 Name:	TW COMPANY
TSDf EPA ID:	UTD981552177
Trans Name:	CLEAN HARBORS ARAGONITE LLC
TSDf Alt EPA ID:	Not reported
TSDf Alt Name:	Not reported
Waste Code Description:	331 - Off-specification, aged, or surplus organics
RCRA Code:	D001
Meth Code:	H040 - Incineration--Thermal Destruction Other Than Use As A Fuel
Quantity Tons:	0.015
Waste Quantity:	30
Quantity Unit:	P
Additional Code 1:	Not reported
Additional Code 2:	Not reported
Additional Code 3:	Not reported
Additional Code 4:	Not reported
Additional Code 5:	Not reported
Shipment Date:	20071220
Creation Date:	Not reported
Receipt Date:	Not reported
Manifest ID:	001813578FLE
Trans EPA ID:	MAD039322250
Trans Name:	CLEAN HARBORS ENV SERVICES INC
Trans 2 EPA ID:	UTD988074712
Trans 2 Name:	TW COMPANY
TSDf EPA ID:	UTD981552177
Trans Name:	CLEAN HARBORS ARAGONITE LLC
TSDf Alt EPA ID:	Not reported
TSDf Alt Name:	Not reported
Waste Code Description:	331 - Off-specification, aged, or surplus organics
RCRA Code:	D003
Meth Code:	H040 - Incineration--Thermal Destruction Other Than Use As A Fuel
Quantity Tons:	0.005
Waste Quantity:	10
Quantity Unit:	P
Additional Code 1:	D001
Additional Code 2:	Not reported
Additional Code 3:	Not reported
Additional Code 4:	Not reported
Additional Code 5:	Not reported
Shipment Date:	20071115
Creation Date:	7/16/2008 18:30:41
Receipt Date:	20071214
Manifest ID:	001820395FLE

Map ID
Direction
Distance
Elevation

MAP FINDINGS

Site

Database(s)

EDR ID Number
EPA ID Number

TRANSPORTATION SECURITY ADMINISTRATION (TSA) @ BURBANK GLEND (Continued)

1010562022

Trans EPA ID: MAD039322250
Trans Name: CLEAN HARBORS ENV SERVICES INC
Trans 2 EPA ID: NED986382133
Trans 2 Name: SMITH SYSTEMS
TSDf EPA ID: UTD981552177
Trans Name: CLEAN HARBORS ARAGONITE LLC
TSDf Alt EPA ID: Not reported
TSDf Alt Name: Not reported
Waste Code Description: 331 - Off-specification, aged, or surplus organics
RCRA Code: D001
Meth Code: H040 - Incineration--Thermal Destruction Other Than Use As A Fuel
Quantity Tons: 0.01
Waste Quantity: 20
Quantity Unit: P
Additional Code 1: Not reported
Additional Code 2: Not reported
Additional Code 3: Not reported
Additional Code 4: Not reported
Additional Code 5: Not reported

Shipment Date: 20071115
Creation Date: 7/16/2008 18:30:41
Receipt Date: 20071214
Manifest ID: 001820395FLE
Trans EPA ID: MAD039322250
Trans Name: CLEAN HARBORS ENV SERVICES INC
Trans 2 EPA ID: NED986382133
Trans 2 Name: SMITH SYSTEMS
TSDf EPA ID: UTD981552177
Trans Name: CLEAN HARBORS ARAGONITE LLC
TSDf Alt EPA ID: Not reported
TSDf Alt Name: Not reported
Waste Code Description: 331 - Off-specification, aged, or surplus organics
RCRA Code: D001
Meth Code: H040 - Incineration--Thermal Destruction Other Than Use As A Fuel
Quantity Tons: 0.01
Waste Quantity: 20
Quantity Unit: P
Additional Code 1: Not reported
Additional Code 2: Not reported
Additional Code 3: Not reported
Additional Code 4: Not reported
Additional Code 5: Not reported

Shipment Date: 20071115
Creation Date: 7/16/2008 18:30:41
Receipt Date: 20071214
Manifest ID: 001820395FLE
Trans EPA ID: MAD039322250
Trans Name: CLEAN HARBORS ENV SERVICES INC
Trans 2 EPA ID: NED986382133
Trans 2 Name: SMITH SYSTEMS
TSDf EPA ID: UTD981552177
Trans Name: CLEAN HARBORS ARAGONITE LLC
TSDf Alt EPA ID: Not reported
TSDf Alt Name: Not reported
Waste Code Description: 331 - Off-specification, aged, or surplus organics

Map ID
Direction
Distance
Elevation

MAP FINDINGS

Site

Database(s)

EDR ID Number
EPA ID Number

TRANSPORTATION SECURITY ADMINISTRATION (TSA) @ BURBANK GLEND (Continued)

1010562022

RCRA Code: D001
Meth Code: H040 - Incineration--Thermal Destruction Other Than Use As A Fuel
Quantity Tons: 0.0075
Waste Quantity: 15
Quantity Unit: P
Additional Code 1: Not reported
Additional Code 2: Not reported
Additional Code 3: Not reported
Additional Code 4: Not reported
Additional Code 5: Not reported

Shipment Date: 20071115
Creation Date: 7/16/2008 18:30:41
Receipt Date: 20071214
Manifest ID: 001820395FLE
Trans EPA ID: MAD039322250
Trans Name: CLEAN HARBORS ENV SERVICES INC
Trans 2 EPA ID: NED986382133
Trans 2 Name: SMITH SYSTEMS
TSDf EPA ID: UTD981552177
Trans Name: CLEAN HARBORS ARAGONITE LLC
TSDf Alt EPA ID: Not reported
TSDf Alt Name: Not reported
Waste Code Description: 331 - Off-specification, aged, or surplus organics
RCRA Code: D001
Meth Code: H040 - Incineration--Thermal Destruction Other Than Use As A Fuel
Quantity Tons: 0.3
Waste Quantity: 600
Quantity Unit: P
Additional Code 1: Not reported
Additional Code 2: Not reported
Additional Code 3: Not reported
Additional Code 4: Not reported
Additional Code 5: Not reported

NPDES:

Name: TAXIWAY C&D WEST END GENERAL AVIATION RAMP REHABILITATION
Address: 2627 N HOLLYWOOD WAY
City,State,Zip: BURBANK, CA 91505
Facility Status: Terminated
NPDES Number: CAS000002
Region: 4
Agency Number: 0
Regulatory Measure ID: 501964
Place ID: Not reported
Order Number: 2009-0009-DWQ
WDID: 4 19C384727
Regulatory Measure Type: Enrollee
Program Type: Construction
Adoption Date Of Regulatory Measure: Not reported
Effective Date Of Regulatory Measure: 09/27/2018
Termination Date Of Regulatory Measure: 08/23/2019
Expiration Date Of Regulatory Measure: Not reported
Discharge Address: 2627 Hollywood Wy
Discharge Name: Burbank Glendale Pasadena Airport Authority
Discharge City: Burbank
Discharge State: California

Map ID
Direction
Distance
Elevation

MAP FINDINGS

Site

Database(s)

EDR ID Number
EPA ID Number

TRANSPORTATION SECURITY ADMINISTRATION (TSA) @ BURBANK GLEND (Continued)

1010562022

Discharge Zip: 91505
Status: Not reported
Status Date: Not reported
Operator Name: Not reported
Operator Address: Not reported
Operator City: Not reported
Operator State: Not reported
Operator Zip: Not reported

Name: TAXIWAY A REHABILITATION
Address: 2627 N HOLLYWOOD WAY
City,State,Zip: BURBANK, CA 91505
Facility Status: Terminated
NPDES Number: CAS000002
Region: 4
Agency Number: 0
Regulatory Measure ID: 511764
Place ID: Not reported
Order Number: 2009-0009-DWQ
WDID: 4 19C387979
Regulatory Measure Type: Enrollee
Program Type: Construction
Adoption Date Of Regulatory Measure: Not reported
Effective Date Of Regulatory Measure: 09/04/2019
Termination Date Of Regulatory Measure: 07/22/2020
Expiration Date Of Regulatory Measure: Not reported
Discharge Address: 2627 Hollywood Wy
Discharge Name: Burbank Glendale Pasadena Airport Authority
Discharge City: Burbank
Discharge State: California
Discharge Zip: 91505
Status: Not reported
Status Date: Not reported
Operator Name: Not reported
Operator Address: Not reported
Operator City: Not reported
Operator State: Not reported
Operator Zip: Not reported

Name: TAXIWAY D7 CONNECTOR G INFIELD AND DELTA RAMP REHAB
Address: 2627 N HOLLYWOOD WAY
City,State,Zip: BURBANK, CA 91505
Facility Status: Not reported
NPDES Number: Not reported
Region: Not reported
Agency Number: Not reported
Regulatory Measure ID: Not reported
Place ID: Not reported
Order Number: Not reported
WDID: Not reported
Regulatory Measure Type: Construction
Program Type: Not reported
Adoption Date Of Regulatory Measure: Not reported
Effective Date Of Regulatory Measure: Not reported
Termination Date Of Regulatory Measure: Not reported
Expiration Date Of Regulatory Measure: Not reported
Discharge Address: Not reported

Map ID
Direction
Distance
Elevation

MAP FINDINGS

Site

Database(s)

EDR ID Number
EPA ID Number

TRANSPORTATION SECURITY ADMINISTRATION (TSA) @ BURBANK GLEND (Continued)

1010562022

Discharge Name: Not reported
Discharge City: Not reported
Discharge State: Not reported
Discharge Zip: Not reported
Status: Submitted to Water Board
Status Date: 11/02/2020
Operator Name: Burbank Glendale Pasadena Airport Authority
Operator Address: 2627 Hollywood Wy
Operator City: Burbank
Operator State: California
Operator Zip: 91505

Name: ATLANTIC AVIATION RAMP REHABILITATION
Address: 2627 N HOLLYWOOD WAY
City,State,Zip: BURBANK, CA 91505
Facility Status: Not reported
NPDES Number: Not reported
Region: Not reported
Agency Number: Not reported
Regulatory Measure ID: Not reported
Place ID: Not reported
Order Number: Not reported
WDID: Not reported
Regulatory Measure Type: Construction
Program Type: Not reported
Adoption Date Of Regulatory Measure: Not reported
Effective Date Of Regulatory Measure: Not reported
Termination Date Of Regulatory Measure: Not reported
Expiration Date Of Regulatory Measure: Not reported
Discharge Address: Not reported
Discharge Name: Not reported
Discharge City: Not reported
Discharge State: Not reported
Discharge Zip: Not reported
Status: Submitted to Water Board
Status Date: 10/22/2020
Operator Name: Atlantic Aviation
Operator Address: 10750 Sherman Way
Operator City: Burbank
Operator State: California
Operator Zip: 91505

Name: TAXIWAY A REHABILITATION
Address: 2627 N HOLLYWOOD WAY
City,State,Zip: BURBANK, CA 91505
Facility Status: Not reported
NPDES Number: Not reported
Region: Not reported
Agency Number: Not reported
Regulatory Measure ID: Not reported
Place ID: Not reported
Order Number: Not reported
WDID: 4 19C387979
Regulatory Measure Type: Construction
Program Type: Not reported
Adoption Date Of Regulatory Measure: Not reported
Effective Date Of Regulatory Measure: Not reported

Map ID
Direction
Distance
Elevation

MAP FINDINGS

Site

Database(s)

EDR ID Number
EPA ID Number

TRANSPORTATION SECURITY ADMINISTRATION (TSA) @ BURBANK GLEND (Continued)

1010562022

Termination Date Of Regulatory Measure: Not reported
Expiration Date Of Regulatory Measure: Not reported
Discharge Address: Not reported
Discharge Name: Not reported
Discharge City: Not reported
Discharge State: Not reported
Discharge Zip: Not reported
Status: Terminated
Status Date: 09/03/2020
Operator Name: Burbank Glendale Pasadena Airport Authority
Operator Address: 2627 Hollywood Wy
Operator City: Burbank
Operator State: California
Operator Zip: 91505

Name: TAXIWAY C&D WEST END GENERAL AVIATION RAMP REHABILITATION
Address: 2627 N HOLLYWOOD WAY
City,State,Zip: BURBANK, CA 91505
Facility Status: Not reported
NPDES Number: Not reported
Region: Not reported
Agency Number: Not reported
Regulatory Measure ID: Not reported
Place ID: Not reported
Order Number: Not reported
WDID: 4 19C384727
Regulatory Measure Type: Construction
Program Type: Not reported
Adoption Date Of Regulatory Measure: Not reported
Effective Date Of Regulatory Measure: Not reported
Termination Date Of Regulatory Measure: Not reported
Expiration Date Of Regulatory Measure: Not reported
Discharge Address: Not reported
Discharge Name: Not reported
Discharge City: Not reported
Discharge State: Not reported
Discharge Zip: Not reported
Status: Terminated
Status Date: 01/08/2020
Operator Name: Burbank Glendale Pasadena Airport Authority
Operator Address: 2627 Hollywood Wy
Operator City: Burbank
Operator State: California
Operator Zip: 91505

CIWQS:
Name: ATLANTIC AVIATION RAMP REHABILITATION
Address: 2627 N HOLLYWOOD WAY
City,State,Zip: BURBANK, CA 91505
Agency: Atlantic Aviation
Agency Address: 10750 Sherman Way, Burbank, CA 91505
Place/Project Type: Construction - Other: Airport parking aprons and automobile parking lot
SIC/NAICS: Not reported
Region: 4
Program: CONSTW
Regulatory Measure Status: Active

Map ID
Direction
Distance
Elevation

MAP FINDINGS

Site

Database(s)

EDR ID Number
EPA ID Number

TRANSPORTATION SECURITY ADMINISTRATION (TSA) @ BURBANK GLEND (Continued)

1010562022

Regulatory Measure Type: Storm water construction
Order Number: 2009-0009-DWQ
WDID: 4 19C392039
NPDES Number: CAS000002
Adoption Date: 01/01/1900
Effective Date: 11/13/2020
Termination Date: 01/01/1900
Expiration/Review Date: 01/01/1900
Design Flow: Not reported
Major/Minor: Not reported
Complexity: Not reported
TTWQ: Not reported
Enforcement Actions within 5 years: 0
Violations within 5 years: 0
Latitude: 34.198088
Longitude: -118.361261

Name: TAXIWAY A REHABILITATION
Address: 2627 N HOLLYWOOD WAY
City,State,Zip: BURBANK, CA 91505
Agency: Burbank Glendale Pasadena Airport Authority
Agency Address: 2627 Hollywood Wy, Burbank, CA 91505
Place/Project Type: Construction - Reconstruction
SIC/NAICS: Not reported
Region: 4
Program: CONSTW
Regulatory Measure Status: Terminated
Regulatory Measure Type: Storm water construction
Order Number: 2009-0009-DWQ
WDID: 4 19C387979
NPDES Number: CAS000002
Adoption Date: 01/01/1900
Effective Date: 09/04/2019
Termination Date: 07/22/2020
Expiration/Review Date: 01/01/1900
Design Flow: Not reported
Major/Minor: Not reported
Complexity: Not reported
TTWQ: Not reported
Enforcement Actions within 5 years: 0
Violations within 5 years: 0
Latitude: 34.19821
Longitude: -118.3574

CERS:
Name: VERIZON WIRELESS: BURBANK AIRPORT DAS
Address: 2627 N HOLLYWOOD WAY
City,State,Zip: BURBANK, CA 91505
Site ID: 367912
CERS ID: 10664878
CERS Description: Chemical Storage Facilities

Evaluation:
Eval General Type: Compliance Evaluation Inspection
Eval Date: 08-31-2016
Violations Found: No
Eval Type: Routine done by local agency

Map ID
Direction
Distance
Elevation

MAP FINDINGS

Site

Database(s)

EDR ID Number
EPA ID Number

TRANSPORTATION SECURITY ADMINISTRATION (TSA) @ BURBANK GLEND (Continued)

1010562022

Eval Notes: Inspection by K. Kacmar. No HMRRP violations.
Eval Division: Burbank Fire Department
Eval Program: HMRRP
Eval Source: CERS

Coordinates:

Site ID: 367912
Facility Name: Verizon Wireless: Burbank Airport DAS
Env Int Type Code: HMBP
Program ID: 10664878
Coord Name: Not reported
Ref Point Type Desc: Center of a facility or station.
Latitude: 34.200420
Longitude: -118.348890

Affiliation:

Affiliation Type Desc: Document Preparer
Entity Name: Steve Skanderson, Stantec
Entity Title: Not reported
Affiliation Address: Not reported
Affiliation City: Not reported
Affiliation State: Not reported
Affiliation Country: Not reported
Affiliation Zip: Not reported
Affiliation Phone: Not reported

Affiliation Type Desc: CUPA District
Entity Name: Los Angeles County Fire
Entity Title: Not reported
Affiliation Address: 5825 Rickenbacker Road
Affiliation City: Commerce
Affiliation State: CA
Affiliation Country: Not reported
Affiliation Zip: 90040-3027
Affiliation Phone: (323) 890-4000

Affiliation Type Desc: Facility Mailing Address
Entity Name: Mailing Address
Entity Title: Not reported
Affiliation Address: 15505 Sand Canyon Avenue, MS D-104
Affiliation City: Irvine
Affiliation State: CA
Affiliation Country: Not reported
Affiliation Zip: 92618
Affiliation Phone: Not reported

Affiliation Type Desc: Parent Corporation
Entity Name: Verizon Wireless [Southern California]
Entity Title: Not reported
Affiliation Address: Not reported
Affiliation City: Not reported
Affiliation State: Not reported
Affiliation Country: Not reported
Affiliation Zip: Not reported
Affiliation Phone: Not reported

Map ID
Direction
Distance
Elevation

MAP FINDINGS

Site

Database(s)

EDR ID Number
EPA ID Number

TRANSPORTATION SECURITY ADMINISTRATION (TSA) @ BURBANK GLEND (Continued)

1010562022

Affiliation Type Desc: Environmental Contact
Entity Name: Environmental Compliance
Entity Title: Not reported
Affiliation Address: 15505 Sand Canyon Avenue, MS D-104
Affiliation City: Irvine
Affiliation State: CA
Affiliation Country: Not reported
Affiliation Zip: 92618
Affiliation Phone: Not reported

Affiliation Type Desc: Identification Signer
Entity Name: Wilson Rodriguez
Entity Title: Engr III Spec-RE/Regulatory
Affiliation Address: Not reported
Affiliation City: Not reported
Affiliation State: Not reported
Affiliation Country: Not reported
Affiliation Zip: Not reported
Affiliation Phone: Not reported

Affiliation Type Desc: Legal Owner
Entity Name: Verizon Wireless
Entity Title: Not reported
Affiliation Address: 15505 Sand Canyon Avenue, MS D-104
Affiliation City: Irvine
Affiliation State: CA
Affiliation Country: United States
Affiliation Zip: 92618
Affiliation Phone: (949) 286-7000

Affiliation Type Desc: Operator
Entity Name: Verizon Wireless
Entity Title: Not reported
Affiliation Address: Not reported
Affiliation City: Not reported
Affiliation State: Not reported
Affiliation Country: Not reported
Affiliation Zip: Not reported
Affiliation Phone: (949) 286-7000

Name: TAXIWAY C&D WEST END GENERAL AVIATION RAMP REHABILITATION
Address: 2627 N HOLLYWOOD WAY
City,State,Zip: BURBANK, CA 91505
Site ID: 543916
CERS ID: 867299
CERS Description: Construction Storm Water

Affiliation:
Affiliation Type Desc: Owner/Operator
Entity Name: Burbank Glendale Pasadena Airport Authority
Entity Title: Operator
Affiliation Address: 2627 Hollywood Wy
Affiliation City: Burbank
Affiliation State: CA
Affiliation Country: Not reported
Affiliation Zip: 91505
Affiliation Phone: Not reported

Map ID
Direction
Distance
Elevation

MAP FINDINGS

Site

Database(s)

EDR ID Number
EPA ID Number

TRANSPORTATION SECURITY ADMINISTRATION (TSA) @ BURBANK GLEND (Continued)

1010562022

Name: HOLLYWOOD BURBANK AIRPORT GENERATORS
Address: 2627 N HOLLYWOOD WAY
City,State,Zip: BURBANK, CA 91505
Site ID: 272698
CERS ID: 10620355
CERS Description: Chemical Storage Facilities

Evaluation:
Eval General Type: Compliance Evaluation Inspection
Eval Date: 03-15-2018
Violations Found: No
Eval Type: Routine done by local agency
Eval Notes: Hazardous materials inspection complete. No HMRRP violations.
Eval Division: Burbank Fire Department
Eval Program: HMRRP
Eval Source: CERS

Eval General Type: Compliance Evaluation Inspection
Eval Date: 05-08-2015
Violations Found: No
Eval Type: Routine done by local agency
Eval Notes: Inspection conducted by K. Kacmar and D. King. No HMRRP violations.
Eval Division: Burbank Fire Department
Eval Program: HMRRP
Eval Source: CERS

Coordinates:
Site ID: 272698
Facility Name: HOLLYWOOD BURBANK AIRPORT GENERATORS
Env Int Type Code: HMBP
Program ID: 10620355
Coord Name: Not reported
Ref Point Type Desc: Center of a facility or station.
Latitude: 34.200420
Longitude: -118.348890

Affiliation:
Affiliation Type Desc: Identification Signer
Entity Name: Maggie Martinez
Entity Title: Manager, Noise & Environmental Compliance
Affiliation Address: Not reported
Affiliation City: Not reported
Affiliation State: Not reported
Affiliation Country: Not reported
Affiliation Zip: Not reported
Affiliation Phone: Not reported

Affiliation Type Desc: Document Preparer
Entity Name: Maggie Martinez
Entity Title: Not reported
Affiliation Address: Not reported
Affiliation City: Not reported
Affiliation State: Not reported
Affiliation Country: Not reported
Affiliation Zip: Not reported
Affiliation Phone: Not reported

Map ID
Direction
Distance
Elevation

MAP FINDINGS

Site

Database(s)

EDR ID Number
EPA ID Number

TRANSPORTATION SECURITY ADMINISTRATION (TSA) @ BURBANK GLEND (Continued)

1010562022

Affiliation Type Desc: Facility Mailing Address
Entity Name: Mailing Address
Entity Title: Not reported
Affiliation Address: 2627 N. Hollywood Way
Affiliation City: Sun Valley
Affiliation State: CA
Affiliation Country: Not reported
Affiliation Zip: 91352
Affiliation Phone: Not reported

Affiliation Type Desc: Parent Corporation
Entity Name: Hollywood Burbank Airport Generators
Entity Title: Not reported
Affiliation Address: Not reported
Affiliation City: Not reported
Affiliation State: Not reported
Affiliation Country: Not reported
Affiliation Zip: Not reported
Affiliation Phone: Not reported

Affiliation Type Desc: CUPA District
Entity Name: Los Angeles County Fire
Entity Title: Not reported
Affiliation Address: 5825 Rickenbacker Road
Affiliation City: Commerce
Affiliation State: CA
Affiliation Country: Not reported
Affiliation Zip: 90040-3027
Affiliation Phone: (323) 890-4000

Affiliation Type Desc: Environmental Contact
Entity Name: Maggie Martinez
Entity Title: Not reported
Affiliation Address: 2627 N. Hollywood Way
Affiliation City: Burbank
Affiliation State: CA
Affiliation Country: Not reported
Affiliation Zip: 91505
Affiliation Phone: Not reported

Affiliation Type Desc: Legal Owner
Entity Name: Burbank-Glendale Pasadena Airport Authority
Entity Title: Not reported
Affiliation Address: 2627 N. Hollywood Way
Affiliation City: Burbank
Affiliation State: CA
Affiliation Country: United States
Affiliation Zip: 91505
Affiliation Phone: (818) 840-8840

Affiliation Type Desc: Operator
Entity Name: Hollywood Burbank Airport - Generators
Entity Title: Not reported
Affiliation Address: Not reported
Affiliation City: Not reported
Affiliation State: Not reported
Affiliation Country: Not reported

Map ID
Direction
Distance
Elevation

MAP FINDINGS

Site

Database(s)

EDR ID Number
EPA ID Number

TRANSPORTATION SECURITY ADMINISTRATION (TSA) @ BURBANK GLEND (Continued)

1010562022

Affiliation Zip: Not reported
Affiliation Phone: (818) 729-2243

Name: TAXIWAY A REHABILITATION
Address: 2627 N HOLLYWOOD WAY
City,State,Zip: BURBANK, CA 91505
Site ID: 556454
CERS ID: 874931
CERS Description: Construction Storm Water

Affiliation:
Affiliation Type Desc: Owner/Operator
Entity Name: Burbank Glendale Pasadena Airport Authority
Entity Title: Operator
Affiliation Address: 2627 Hollywood Wy
Affiliation City: Burbank
Affiliation State: CA
Affiliation Country: Not reported
Affiliation Zip: 91505
Affiliation Phone: Not reported

HWTS:

Name: TRANSPORTATION SECURITY ADMIN (TSA) @ BURBANK GLENDALE PASADENA (BUR)
Address: 2627 N HOLLYWOOD WAY
Address 2: Not reported
City,State,Zip: BURBANK, CA 915050000
EPA ID: CAR000185835
Inactive Date: Not reported
Create Date: 08/06/2007
Last Act Date: 07/28/2020
Mailing Name: Not reported
Mailing Address: 1750 PRESIDENTS STREET
Mailing Address 2: Not reported
Mailing City,State,Zip: RESTON, VA 201900000
Owner Name: TRANSPORTATION SECURITY ADMIN
Owner Address: C/O LEIDOS - TSA SOLUTIONS
Owner Address 2: 1750 PRESIDENTS STREET
Owner City,State,Zip: RESTON, VA 201900000
Contact Name: AMY PARSONS - LEIDOS
Contact Address: LEIDOS - TSASOLUTIONS
Contact Address 2: 1750 PRESIDENTS STREET
City,State,Zip: RESTON, VA 20190

NAICS:

EPA ID: CAR000185835
Create Date: 2017-12-07 11:27:40.670
NAICS Code: 926120
NAICS Description: Regulation and Administration of Transportation Programs
Issued EPA ID Date: 2007-08-06 08:55:02
Inactive Date: Not reported
Facility Name: TRANSPORTATION SECURITY ADMIN (TSA) @ BURBANK GLENDALE PASADENA (BUR)
Facility Address: 2627 N HOLLYWOOD WAY
Facility Address 2: Not reported
Facility City: BURBANK
Facility County: Not reported
Facility State: CA

Map ID
 Direction
 Distance
 Elevation

MAP FINDINGS

Site

Database(s)

EDR ID Number
 EPA ID Number

TRANSPORTATION SECURITY ADMINISTRATION (TSA) @ BURBANK GLEND (Continued)

1010562022

Facility Zip: 915050000

J71
NW
 < 1/8
 0.101 mi.
 534 ft.

SOUTHWEST AIRLINES
2627 HOLLYWOOD WAY BLDG 9
BURBANK, CA 91505

RCRA NonGen / NLR

1024804179
CAL000256793

Site 6 of 18 in cluster J

Relative:
Higher
Actual:
685 ft.

RCRA NonGen / NLR:		
Date Form Received by Agency:		2002-07-31 00:00:00.0
Handler Name:	SOUTHWEST AIRLINES	
Handler Address:		2627 HOLLYWOOD WAY BLDG 9
Handler City,State,Zip:		BURBANK, CA 91505-0000
EPA ID:		CAL000256793
Contact Name:		ADAM WALTERS
Contact Address:		PO BOX 36611, HDQ-4GC
Contact City,State,Zip:		DALLAS, TX 75235
Contact Telephone:		214-792-4615
Contact Fax:		214-792-4086
Contact Email:		ADAM.WALTERS@WNCO.COM
Contact Title:		Not reported
EPA Region:		09
Land Type:		Not reported
Federal Waste Generator Description:		Not a generator, verified
Non-Notifier:		Not reported
Biennial Report Cycle:		Not reported
Accessibility:		Not reported
Active Site Indicator:		Handler Activities
State District Owner:		Not reported
State District:		Not reported
Mailing Address:		PO BOX 36611 HDQ-4GC
Mailing City,State,Zip:		DALLAS, TX 75235-1611
Owner Name:		SOUTHWEST AIRLINES COMPANY
Owner Type:		Other
Operator Name:		ADAM WALTERS
Operator Type:		Other
Short-Term Generator Activity:		No
Importer Activity:		No
Mixed Waste Generator:		No
Transporter Activity:		No
Transfer Facility Activity:		No
Recycler Activity with Storage:		No
Small Quantity On-Site Burner Exemption:		No
Smelting Melting and Refining Furnace Exemption:		No
Underground Injection Control:		No
Off-Site Waste Receipt:		No
Universal Waste Indicator:		Yes
Universal Waste Destination Facility:		Yes
Federal Universal Waste:		No
Active Site Fed-Reg Treatment Storage and Disposal Facility:		Not reported
Active Site Converter Treatment storage and Disposal Facility:		Not reported
Active Site State-Reg Treatment Storage and Disposal Facility:		Not reported
Active Site State-Reg Handler:		---
Federal Facility Indicator:		Not reported
Hazardous Secondary Material Indicator:		N
Sub-Part K Indicator:		Not reported
Commercial TSD Indicator:		No

Map ID
 Direction
 Distance
 Elevation

MAP FINDINGS

Site

Database(s)

EDR ID Number
 EPA ID Number

SOUTHWEST AIRLINES (Continued)

1024804179

Treatment Storage and Disposal Type:	Not reported
2018 GPRA Permit Baseline:	Not on the Baseline
2018 GPRA Renewals Baseline:	Not on the Baseline
Permit Renewals Workload Universe:	Not reported
Permit Workload Universe:	Not reported
Permit Progress Universe:	Not reported
Post-Closure Workload Universe:	Not reported
Closure Workload Universe:	Not reported
202 GPRA Corrective Action Baseline:	No
Corrective Action Workload Universe:	No
Subject to Corrective Action Universe:	No
Non-TSDFs Where RCRA CA has Been Imposed Universe:	No
TSDFs Potentially Subject to CA Under 3004 (u)/(v) Universe:	No
TSDFs Only Subject to CA under Discretionary Auth Universe:	No
Corrective Action Priority Ranking:	No NCAPS ranking
Environmental Control Indicator:	No
Institutional Control Indicator:	No
Human Exposure Controls Indicator:	N/A
Groundwater Controls Indicator:	N/A
Operating TSDF Universe:	Not reported
Full Enforcement Universe:	Not reported
Significant Non-Complier Universe:	No
Unaddressed Significant Non-Complier Universe:	No
Addressed Significant Non-Complier Universe:	No
Significant Non-Complier With a Compliance Schedule Universe:	No
Financial Assurance Required:	Not reported
Handler Date of Last Change:	2018-09-05 15:46:19.0
Recognized Trader-Importer:	No
Recognized Trader-Exporter:	No
Importer of Spent Lead Acid Batteries:	No
Exporter of Spent Lead Acid Batteries:	No
Recycler Activity Without Storage:	No
Manifest Broker:	No
Sub-Part P Indicator:	No

Handler - Owner Operator:

Owner/Operator Indicator:	Operator
Owner/Operator Name:	ADAM WALTERS
Legal Status:	Other
Date Became Current:	Not reported
Date Ended Current:	Not reported
Owner/Operator Address:	PO BOX 36611, HDQ-4GC
Owner/Operator City,State,Zip:	DALLAS, TX 75235
Owner/Operator Telephone:	214-792-4615
Owner/Operator Telephone Ext:	Not reported
Owner/Operator Fax:	Not reported
Owner/Operator Email:	Not reported
Owner/Operator Indicator:	Owner
Owner/Operator Name:	SOUTHWEST AIRLINES COMPANY
Legal Status:	Other
Date Became Current:	Not reported
Date Ended Current:	Not reported
Owner/Operator Address:	PO BOX 36611 HDQ-4GC
Owner/Operator City,State,Zip:	DALLAS, TX 75235-1611
Owner/Operator Telephone:	214-792-4615

Map ID
 Direction
 Distance
 Elevation

MAP FINDINGS

Site

Database(s)

EDR ID Number
 EPA ID Number

SOUTHWEST AIRLINES (Continued)

1024804179

Owner/Operator Telephone Ext: Not reported
 Owner/Operator Fax: Not reported
 Owner/Operator Email: Not reported

Historic Generators:

Receive Date: 2002-07-31 00:00:00.0
 Handler Name: SOUTHWEST AIRLINES
 Federal Waste Generator Description: Not a generator, verified
 State District Owner: Not reported
 Large Quantity Handler of Universal Waste: No
 Recognized Trader Importer: No
 Recognized Trader Exporter: No
 Spent Lead Acid Battery Importer: No
 Spent Lead Acid Battery Exporter: No
 Current Record: Yes
 Non Storage Recycler Activity: Not reported
 Electronic Manifest Broker: Not reported

List of NAICS Codes and Descriptions:

NAICS Code: 481112
 NAICS Description: SCHEDULED FREIGHT AIR TRANSPORTATION

Facility Has Received Notices of Violations:

Violations: No Violations Found

Evaluation Action Summary:

Evaluations: No Evaluations Found

J72
 NW
 < 1/8
 0.101 mi.
 534 ft.

AIRPORT GARAGE
2627 N HOLLYWOOD WY
BURBANK, CA

EDR Hist Auto 1009015446
N/A

Site 7 of 18 in cluster J

Relative:
Higher

EDR Hist Auto

Actual:
685 ft.

Year:	Name:	Type:
1952	AIRPORT GARAGE	GASOLINE STATIONS
1952	AIRPORT GARAGE	GASOLINE STATIONS

J73
 NW
 < 1/8
 0.101 mi.
 534 ft.

BURBANK GLENDALE PASADENA AIRPORT
2627 HOLLYWOOD WAY
BURBANK, CA 91505

SWEEPS UST S103980940
NON-CASE INFO N/A
PFAS

Site 8 of 18 in cluster J

Relative:
Higher

SWEEPS UST:

Actual:
685 ft.

Name:	BURBANK GLENDALE PASADENA AIRPORT
Address:	2627 HOLLYWOOD WAY
City:	BURBANK
Status:	Active
Comp Number:	9060
Number:	9

Map ID
Direction
Distance
Elevation

MAP FINDINGS

Site

Database(s)

EDR ID Number
EPA ID Number

BURBANK GLENDALE PASADENA AIRPORT (Continued)

S103980940

Board Of Equalization: Not reported
Referral Date: 12-05-90
Action Date: 12-05-90
Created Date: 06-30-89
Owner Tank Id: Not reported
SWRCB Tank Id: 19-007-009060-000002
Tank Status: A
Capacity: Not reported
Active Date: 06-30-89
Tank Use: UNKNOWN
STG: W
Content: Not reported
Number Of Tanks: 1

Name: BURBANK GLENDALE PASADENA AIRPORT
Address: 2627 HOLLYWOOD WAY
City: BURBANK
Status: Not reported
Comp Number: 9060
Number: Not reported
Board Of Equalization: Not reported
Referral Date: Not reported
Action Date: Not reported
Created Date: Not reported
Owner Tank Id: Not reported
SWRCB Tank Id: 19-007-009060-000001
Tank Status: Not reported
Capacity: 10000
Active Date: Not reported
Tank Use: M.V. FUEL
STG: PRODUCT
Content: JET FUEL
Number Of Tanks: 1

NON-CASE INFO:

Name: BOB HOPE
Address: 2627 HOLLYWOOD WAY
City,State,Zip: BURBANK, CA 93455
Global ID: T10000012771
Case Type: Non-Case Information
Status: Pending Review
Status Date: 03/11/2019
Lead Agency: LOS ANGELES RWQCB (REGION 4)
Case Worker: NLA
Local Agency: Not reported
RB Case Number: Not reported
Loc Case Number: Not reported
File Location: Not reported
Potential Contaminants of Concern: Per- and Polyfluoroalkyl Substances (PFAS)
Potential Media Affected: Not reported
Site History: Not reported
Begin Date: 2019-03-11 00:00:00
How Discovered: Not reported
How Discovered Description: Not reported
Stop Method: Not reported
Stop Description: Not reported
Latitude: 34.19666

Map ID
 Direction
 Distance
 Elevation

MAP FINDINGS

Site

Database(s)

EDR ID Number
 EPA ID Number

BURBANK GLENDALE PASADENA AIRPORT (Continued)

S103980940

Longitude: -118.35395
 Geotracker: http://geotracker.waterboards.ca.gov/profile_report.asp?global_id=T10000012771

PFAS:

Name: BOB HOPE
 Address: 2627 HOLLYWOOD WAY
 City,State,Zip: BURBANK, CA 93455
 Envirostor ID: Not reported
 Program Type: Non-Case Information
 Status: Pending Review
 Status Date: 03/11/2019
 Enviroscreen Score: Not reported
 Site Code: Not reported
 Global ID: T10000012771
 Facility Region: Not reported
 Lead Agency: LOS ANGELES RWQCB (REGION 4)
 Case worker: NLA
 Local Agency: Not reported
 Location Case Number: Not reported
 File Location: Not reported
 Potential Contaminants of Concern: Per- and Polyfluoroalkyl Substances (PFAS)
 Potential Media Affected: Not reported
 Site History: Not reported

Begin Date: 03/11/2019
 RB Case Number: Not reported
 source_type: Geotracker
 Latitude: 34.19666
 Longitude: -118.35395
 Geo Tracker URL: http://geotracker.waterboards.ca.gov/profile_report.asp?global_id=T10000012771

**J74
 NW
 < 1/8
 0.101 mi.
 534 ft.**

**DELTA GLOBAL SERVICES - BURBANK
 2627 NORTH HOLLYWOOD WAY, BLDG 9
 BURBANK, CA 91505**

**RCRA NonGen / NLR 1026050910
 CAC003057770**

Site 9 of 18 in cluster J

**Relative:
 Higher
 Actual:
 685 ft.**

RCRA NonGen / NLR:
 Date Form Received by Agency: 2020-02-26 00:00:00.0
 Handler Name: DELTA GLOBAL SERVICES - BURBANK
 Handler Address: 2627 NORTH HOLLYWOOD WAY, BLDG 9
 Handler City,State,Zip: BURBANK, CA 91505
 EPA ID: CAC003057770
 Contact Name: JAY WAMSLEY
 Contact Address: 980 VIRGINIA AVE
 Contact City,State,Zip: ATLANTA, GA 30354-1389
 Contact Telephone: 470-825-2871
 Contact Fax: Not reported
 Contact Email: JACOB.WAMSLEY@DELTA.COM
 Contact Title: Not reported
 EPA Region: 09
 Land Type: Not reported
 Federal Waste Generator Description: Not a generator, verified
 Non-Notifier: Not reported
 Biennial Report Cycle: Not reported
 Accessibility: Not reported
 Active Site Indicator: Not reported

Map ID
 Direction
 Distance
 Elevation

MAP FINDINGS

Site

Database(s)

EDR ID Number
 EPA ID Number

DELTA GLOBAL SERVICES - BURBANK (Continued)

1026050910

State District Owner:	Not reported
State District:	Not reported
Mailing Address:	980 VIRGINIA AVE
Mailing City, State, Zip:	ATLANTA, GA 30354-1389
Owner Name:	DELTA GLOBAL SERVICES
Owner Type:	Other
Operator Name:	JAY WAMSLEY
Operator Type:	Other
Short-Term Generator Activity:	No
Importer Activity:	No
Mixed Waste Generator:	No
Transporter Activity:	No
Transfer Facility Activity:	No
Recycler Activity with Storage:	No
Small Quantity On-Site Burner Exemption:	No
Smelting Melting and Refining Furnace Exemption:	No
Underground Injection Control:	No
Off-Site Waste Receipt:	No
Universal Waste Indicator:	No
Universal Waste Destination Facility:	No
Federal Universal Waste:	No
Active Site Fed-Reg Treatment Storage and Disposal Facility:	Not reported
Active Site Converter Treatment storage and Disposal Facility:	Not reported
Active Site State-Reg Treatment Storage and Disposal Facility:	Not reported
Active Site State-Reg Handler:	---
Federal Facility Indicator:	Not reported
Hazardous Secondary Material Indicator:	N
Sub-Part K Indicator:	Not reported
Commercial TSD Indicator:	No
Treatment Storage and Disposal Type:	Not reported
2018 GPRC Permit Baseline:	Not on the Baseline
2018 GPRC Renewals Baseline:	Not on the Baseline
Permit Renewals Workload Universe:	Not reported
Permit Workload Universe:	Not reported
Permit Progress Universe:	Not reported
Post-Closure Workload Universe:	Not reported
Closure Workload Universe:	Not reported
202 GPRC Corrective Action Baseline:	No
Corrective Action Workload Universe:	No
Subject to Corrective Action Universe:	No
Non-TSDs Where RCRA CA has Been Imposed Universe:	No
TSDs Potentially Subject to CA Under 3004 (u)/(v) Universe:	No
TSDs Only Subject to CA under Discretionary Auth Universe:	No
Corrective Action Priority Ranking:	No NCAPS ranking
Environmental Control Indicator:	No
Institutional Control Indicator:	No
Human Exposure Controls Indicator:	N/A
Groundwater Controls Indicator:	N/A
Operating TSD Universe:	Not reported
Full Enforcement Universe:	Not reported
Significant Non-Complier Universe:	No
Unaddressed Significant Non-Complier Universe:	No
Addressed Significant Non-Complier Universe:	No
Significant Non-Complier With a Compliance Schedule Universe:	No
Financial Assurance Required:	Not reported
Handler Date of Last Change:	2020-03-06 18:11:16.0
Recognized Trader-Importer:	No

Map ID
Direction
Distance
Elevation

MAP FINDINGS

Site

Database(s)

EDR ID Number
EPA ID Number

DELTA GLOBAL SERVICES - BURBANK (Continued)

1026050910

Recognized Trader-Exporter: No
Importer of Spent Lead Acid Batteries: No
Exporter of Spent Lead Acid Batteries: No
Recycler Activity Without Storage: No
Manifest Broker: No
Sub-Part P Indicator: No

Handler - Owner Operator:

Owner/Operator Indicator: Operator
Owner/Operator Name: JAY WAMSLEY
Legal Status: Other
Date Became Current: Not reported
Date Ended Current: Not reported
Owner/Operator Address: 980 VIRGINIA AVE
Owner/Operator City,State,Zip: ATLANTA, GA 30354-1389
Owner/Operator Telephone: 470-825-2871
Owner/Operator Telephone Ext: Not reported
Owner/Operator Fax: Not reported
Owner/Operator Email: Not reported

Owner/Operator Indicator: Owner
Owner/Operator Name: DELTA GLOBAL SERVICES
Legal Status: Other
Date Became Current: Not reported
Date Ended Current: Not reported
Owner/Operator Address: 980 VIRGINIA AVE
Owner/Operator City,State,Zip: ATLANTA, GA 30354-1389
Owner/Operator Telephone: 404-715-4300
Owner/Operator Telephone Ext: Not reported
Owner/Operator Fax: Not reported
Owner/Operator Email: Not reported

Historic Generators:

Receive Date: 2020-02-26 00:00:00.0
Handler Name: DELTA GLOBAL SERVICES - BURBANK
Federal Waste Generator Description: Not a generator, verified
State District Owner: Not reported
Large Quantity Handler of Universal Waste: No
Recognized Trader Importer: No
Recognized Trader Exporter: No
Spent Lead Acid Battery Importer: No
Spent Lead Acid Battery Exporter: No
Current Record: Yes
Non Storage Recycler Activity: Not reported
Electronic Manifest Broker: Not reported

List of NAICS Codes and Descriptions:

NAICS Code: 481111
NAICS Description: SCHEDULED PASSENGER AIR TRANSPORTATION

Facility Has Received Notices of Violations:

Violations: No Violations Found

Map ID
 Direction
 Distance
 Elevation

MAP FINDINGS

Site

Database(s)

EDR ID Number
 EPA ID Number

DELTA GLOBAL SERVICES - BURBANK (Continued)

1026050910

Evaluation Action Summary:
 Evaluations:

No Evaluations Found

**J75
 NW
 < 1/8
 0.101 mi.
 534 ft.**

**GAT AIRLINE GROUND SUPPORT
 2627 N HOLLYWOOD WAY
 BURBANK, CA 91505**

RCRA NonGen / NLR

**1024827490
 CAL000357199**

Site 10 of 18 in cluster J

**Relative:
 Higher
 Actual:
 685 ft.**

RCRA NonGen / NLR:	
Date Form Received by Agency:	2010-09-27 00:00:00.0
Handler Name:	GAT AIRLINE GROUND SUPPORT
Handler Address:	2627 N HOLLYWOOD WAY
Handler City,State,Zip:	BURBANK, CA 91505
EPA ID:	CAL000357199
Contact Name:	MARK WALTON
Contact Address:	2627 N HOLLYWOOD WAY
Contact City,State,Zip:	BURBANK, CA 91505
Contact Telephone:	817-304-2194
Contact Fax:	818-565-0456
Contact Email:	MARK.WALTON@SINTAGS.COM
Contact Title:	Not reported
EPA Region:	09
Land Type:	Not reported
Federal Waste Generator Description:	Not a generator, verified
Non-Notifier:	Not reported
Biennial Report Cycle:	Not reported
Accessibility:	Not reported
Active Site Indicator:	Handler Activities
State District Owner:	Not reported
State District:	Not reported
Mailing Address:	135 BASTILLE WAY
Mailing City,State,Zip:	FAYETTEVILLE, GA 30214-7619
Owner Name:	GAT AIRLINE GROUND SUPPORT
Owner Type:	Other
Operator Name:	MARK WALTON
Operator Type:	Other
Short-Term Generator Activity:	No
Importer Activity:	No
Mixed Waste Generator:	No
Transporter Activity:	No
Transfer Facility Activity:	No
Recycler Activity with Storage:	No
Small Quantity On-Site Burner Exemption:	No
Smelting Melting and Refining Furnace Exemption:	No
Underground Injection Control:	No
Off-Site Waste Receipt:	No
Universal Waste Indicator:	Yes
Universal Waste Destination Facility:	Yes
Federal Universal Waste:	No
Active Site Fed-Reg Treatment Storage and Disposal Facility:	Not reported
Active Site Converter Treatment storage and Disposal Facility:	Not reported
Active Site State-Reg Treatment Storage and Disposal Facility:	Not reported
Active Site State-Reg Handler:	---
Federal Facility Indicator:	Not reported
Hazardous Secondary Material Indicator:	N

Map ID
 Direction
 Distance
 Elevation

MAP FINDINGS

Site

Database(s)

EDR ID Number
 EPA ID Number

GAT AIRLINE GROUND SUPPORT (Continued)

1024827490

Sub-Part K Indicator:	Not reported
Commercial TSD Indicator:	No
Treatment Storage and Disposal Type:	Not reported
2018 GPRA Permit Baseline:	Not on the Baseline
2018 GPRA Renewals Baseline:	Not on the Baseline
Permit Renewals Workload Universe:	Not reported
Permit Workload Universe:	Not reported
Permit Progress Universe:	Not reported
Post-Closure Workload Universe:	Not reported
Closure Workload Universe:	Not reported
202 GPRA Corrective Action Baseline:	No
Corrective Action Workload Universe:	No
Subject to Corrective Action Universe:	No
Non-TSDs Where RCRA CA has Been Imposed Universe:	No
TSDs Potentially Subject to CA Under 3004 (u)/(v) Universe:	No
TSDs Only Subject to CA under Discretionary Auth Universe:	No
Corrective Action Priority Ranking:	No NCAPS ranking
Environmental Control Indicator:	No
Institutional Control Indicator:	No
Human Exposure Controls Indicator:	N/A
Groundwater Controls Indicator:	N/A
Operating TSDF Universe:	Not reported
Full Enforcement Universe:	Not reported
Significant Non-Complier Universe:	No
Unaddressed Significant Non-Complier Universe:	No
Addressed Significant Non-Complier Universe:	No
Significant Non-Complier With a Compliance Schedule Universe:	No
Financial Assurance Required:	Not reported
Handler Date of Last Change:	2018-09-05 20:33:37.0
Recognized Trader-Importer:	No
Recognized Trader-Exporter:	No
Importer of Spent Lead Acid Batteries:	No
Exporter of Spent Lead Acid Batteries:	No
Recycler Activity Without Storage:	No
Manifest Broker:	No
Sub-Part P Indicator:	No

Handler - Owner Operator:

Owner/Operator Indicator:	Owner
Owner/Operator Name:	GAT AIRLINE GROUND SUPPORT
Legal Status:	Other
Date Became Current:	Not reported
Date Ended Current:	Not reported
Owner/Operator Address:	281 TRESSER BLVD STE 601
Owner/Operator City,State,Zip:	STAMFORD, CT 06901
Owner/Operator Telephone:	203-428-3150
Owner/Operator Telephone Ext:	Not reported
Owner/Operator Fax:	Not reported
Owner/Operator Email:	Not reported

Owner/Operator Indicator:	Operator
Owner/Operator Name:	MARK WALTON
Legal Status:	Other
Date Became Current:	Not reported
Date Ended Current:	Not reported
Owner/Operator Address:	2627 N HOLLYWOOD WAY

Map ID
Direction
Distance
Elevation

MAP FINDINGS

Site

Database(s)

EDR ID Number
EPA ID Number

GAT AIRLINE GROUND SUPPORT (Continued)

1024827490

Owner/Operator City,State,Zip: BURBANK, CA 91505
Owner/Operator Telephone: 817-304-2194
Owner/Operator Telephone Ext: Not reported
Owner/Operator Fax: Not reported
Owner/Operator Email: Not reported

Historic Generators:

Receive Date: 2010-09-27 00:00:00.0
Handler Name: GAT AIRLINE GROUND SUPPORT
Federal Waste Generator Description: Not a generator, verified
State District Owner: Not reported
Large Quantity Handler of Universal Waste: No
Recognized Trader Importer: No
Recognized Trader Exporter: No
Spent Lead Acid Battery Importer: No
Spent Lead Acid Battery Exporter: No
Current Record: Yes
Non Storage Recycler Activity: Not reported
Electronic Manifest Broker: Not reported

List of NAICS Codes and Descriptions:

NAICS Code: 56172
NAICS Description: JANITORIAL SERVICES

Facility Has Received Notices of Violations:

Violations: No Violations Found

Evaluation Action Summary:

Evaluations: No Evaluations Found

J76
NW
< 1/8
0.101 mi.
534 ft.

B/G/P AIRPORT AUTHORITY
2627 N HOLLYWOOD WAY
BURBANK, CA 91505
Site 11 of 18 in cluster J

UST U003790091
N/A

Relative:
Higher
Actual:
685 ft.

UST:
Name: B/G/P AIRPORT AUTHORITY
Address: 2627 N HOLLYWOOD WAY
City,State,Zip: BURBANK, CA 91505
Facility ID: UNK008
Permitting Agency: BURBANK, CITY OF
Latitude: 34.197152
Longitude: -118.3475423

Map ID
 Direction
 Distance
 Elevation

MAP FINDINGS

Site

Database(s)

EDR ID Number
 EPA ID Number

J77 NW < 1/8 0.101 mi. 534 ft.	DAL GLOBAL SERVICES LLC DBA DELTA GLOBAL SERVICES- 2627 NORTH HOLLYWOOD WAY, BLDG 9 BURBANK, CA 91505	RCRA NonGen / NLR	1026490274 CAL000454997
Site 12 of 18 in cluster J			
Relative: Higher Actual: 685 ft.	RCRA NonGen / NLR:		
	Date Form Received by Agency:	2020-06-10 00:00:00.0	
	Handler Name:	DAL GLOBAL SERVICES LLC DBA DELTA GLOBAL SERVICES-BUR	
	Handler Address:	2627 NORTH HOLLYWOOD WAY, BLDG 9	
	Handler City,State,Zip:	BURBANK, CA 91505	
	EPA ID:	CAL000454997	
	Contact Name:	DANIEL BURTIS	
	Contact Address:	2627 NORTH HOLLYWOOD WAY, BLDG 9	
	Contact City,State,Zip:	BURBANK, CA 91505	
	Contact Telephone:	719-235-0625	
	Contact Fax:	Not reported	
	Contact Email:	DANIEL.W.BURTIS@DELTA.COM	
	Contact Title:	Not reported	
	EPA Region:	09	
	Land Type:	Not reported	
	Federal Waste Generator Description:	Not a generator, verified	
	Non-Notifier:	Not reported	
	Biennial Report Cycle:	Not reported	
	Accessibility:	Not reported	
	Active Site Indicator:	Not reported	
	State District Owner:	Not reported	
	State District:	Not reported	
	Mailing Address:	2627 NORTH HOLLYWOOD WAY, BLDG 9	
	Mailing City,State,Zip:	BURBANK, CA 91505	
	Owner Name:	DAL GLOBAL SERVICES LLC DBA DELTA GLOB	
	Owner Type:	Other	
	Operator Name:	DANIEL BURTIS	
	Operator Type:	Other	
	Short-Term Generator Activity:	No	
	Importer Activity:	No	
	Mixed Waste Generator:	No	
	Transporter Activity:	No	
	Transfer Facility Activity:	No	
	Recycler Activity with Storage:	No	
	Small Quantity On-Site Burner Exemption:	No	
	Smelting Melting and Refining Furnace Exemption:	No	
	Underground Injection Control:	No	
	Off-Site Waste Receipt:	No	
	Universal Waste Indicator:	No	
	Universal Waste Destination Facility:	No	
	Federal Universal Waste:	No	
	Active Site Fed-Reg Treatment Storage and Disposal Facility:	Not reported	
	Active Site Converter Treatment storage and Disposal Facility:	Not reported	
	Active Site State-Reg Treatment Storage and Disposal Facility:	Not reported	
	Active Site State-Reg Handler:	---	
	Federal Facility Indicator:	Not reported	
	Hazardous Secondary Material Indicator:	N	
	Sub-Part K Indicator:	Not reported	
	Commercial TSD Indicator:	No	
	Treatment Storage and Disposal Type:	Not reported	
	2018 GPRR Permit Baseline:	Not on the Baseline	
	2018 GPRR Renewals Baseline:	Not on the Baseline	
	Permit Renewals Workload Universe:	Not reported	

Map ID
 Direction
 Distance
 Elevation

MAP FINDINGS

Site

Database(s)

EDR ID Number
 EPA ID Number

DAL GLOBAL SERVICES LLC DBA DELTA GLOBAL SERVICES-BUR (Continued)

1026490274

Permit Workload Universe:	Not reported
Permit Progress Universe:	Not reported
Post-Closure Workload Universe:	Not reported
Closure Workload Universe:	Not reported
202 GPRA Corrective Action Baseline:	No
Corrective Action Workload Universe:	No
Subject to Corrective Action Universe:	No
Non-TSDFs Where RCRA CA has Been Imposed Universe:	No
TSDFs Potentially Subject to CA Under 3004 (u)/(v) Universe:	No
TSDFs Only Subject to CA under Discretionary Auth Universe:	No
Corrective Action Priority Ranking:	No NCAPS ranking
Environmental Control Indicator:	No
Institutional Control Indicator:	No
Human Exposure Controls Indicator:	N/A
Groundwater Controls Indicator:	N/A
Operating TSDF Universe:	Not reported
Full Enforcement Universe:	Not reported
Significant Non-Complier Universe:	No
Unaddressed Significant Non-Complier Universe:	No
Addressed Significant Non-Complier Universe:	No
Significant Non-Complier With a Compliance Schedule Universe:	No
Financial Assurance Required:	Not reported
Handler Date of Last Change:	2020-07-10 18:45:25.0
Recognized Trader-Importer:	No
Recognized Trader-Exporter:	No
Importer of Spent Lead Acid Batteries:	No
Exporter of Spent Lead Acid Batteries:	No
Recycler Activity Without Storage:	No
Manifest Broker:	No
Sub-Part P Indicator:	No

Handler - Owner Operator:

Owner/Operator Indicator:	Operator
Owner/Operator Name:	DANIEL BURTIS
Legal Status:	Other
Date Became Current:	Not reported
Date Ended Current:	Not reported
Owner/Operator Address:	2627 NORTH HOLLYWOOD WAY, BLDG 9
Owner/Operator City,State,Zip:	BURBANK, CA 91505
Owner/Operator Telephone:	719-235-0625
Owner/Operator Telephone Ext:	Not reported
Owner/Operator Fax:	Not reported
Owner/Operator Email:	Not reported

Owner/Operator Indicator:	Owner
Owner/Operator Name:	DAL GLOBAL SERVICES LLC DBA DELTA GLOB
Legal Status:	Other
Date Became Current:	Not reported
Date Ended Current:	Not reported
Owner/Operator Address:	980 VIRGINIA AVE 4TH FLR
Owner/Operator City,State,Zip:	ATLANTA, GA 30354
Owner/Operator Telephone:	404-715-4300
Owner/Operator Telephone Ext:	Not reported
Owner/Operator Fax:	Not reported
Owner/Operator Email:	Not reported

Map ID
Direction
Distance
Elevation

MAP FINDINGS

Site

Database(s)

EDR ID Number
EPA ID Number

DAL GLOBAL SERVICES LLC DBA DELTA GLOBAL SERVICES-BUR (Continued)

1026490274

Historic Generators:

Receive Date: 2020-06-10 00:00:00.0
Handler Name: DAL GLOBAL SERVICES LLC DBA DELTA GLOBAL SERVICES-BUR
Federal Waste Generator Description: Not a generator, verified
State District Owner: Not reported
Large Quantity Handler of Universal Waste: No
Recognized Trader Importer: No
Recognized Trader Exporter: No
Spent Lead Acid Battery Importer: No
Spent Lead Acid Battery Exporter: No
Current Record: Yes
Non Storage Recycler Activity: Not reported
Electronic Manifest Broker: Not reported

List of NAICS Codes and Descriptions:

NAICS Code: 56299
NAICS Description: ALL OTHER WASTE MANAGEMENT SERVICES

Facility Has Received Notices of Violations:

Violations: No Violations Found

Evaluation Action Summary:

Evaluations: No Evaluations Found

**N78
NE
< 1/8
0.105 mi.
553 ft.**

**SURFACE FINISHING INC
2501 N ONTARIO ST
BURBANK, CA 91505
Site 2 of 12 in cluster N**

**SWEEPS UST S101583933
HIST UST N/A
CA FID UST
LOS ANGELES CO. HMS
CERS**

**Relative:
Higher
Actual:
678 ft.**

SWEEPS UST:
Name: SURFACE FINISHING INC
Address: 2501 N ONTARIO ST
City: BURBANK
Status: Not reported
Comp Number: 11600
Number: Not reported
Board Of Equalization: Not reported
Referral Date: Not reported
Action Date: Not reported
Created Date: Not reported
Owner Tank Id: Not reported
SWRCB Tank Id: 19-007-011600-000001
Tank Status: Not reported
Capacity: 1
Active Date: Not reported
Tank Use: UNKNOWN
STG: PRODUCT
Content: Not reported
Number Of Tanks: 4

Name: SURFACE FINISHING INC
Address: 2501 N ONTARIO ST
City: BURBANK
Status: Not reported

Map ID
Direction
Distance
Elevation

MAP FINDINGS

Site

Database(s)

EDR ID Number
EPA ID Number

SURFACE FINISHING INC (Continued)

S101583933

Comp Number: 11600
Number: Not reported
Board Of Equalization: Not reported
Referral Date: Not reported
Action Date: Not reported
Created Date: Not reported
Owner Tank Id: Not reported
SWRCB Tank Id: 19-007-011600-000002
Tank Status: Not reported
Capacity: 1
Active Date: Not reported
Tank Use: UNKNOWN
STG: PRODUCT
Content: Not reported
Number Of Tanks: Not reported

Name: SURFACE FINISHING INC
Address: 2501 N ONTARIO ST
City: BURBANK
Status: Not reported
Comp Number: 11600
Number: Not reported
Board Of Equalization: Not reported
Referral Date: Not reported
Action Date: Not reported
Created Date: Not reported
Owner Tank Id: Not reported
SWRCB Tank Id: 19-007-011600-000003
Tank Status: Not reported
Capacity: 1
Active Date: Not reported
Tank Use: UNKNOWN
STG: PRODUCT
Content: Not reported
Number Of Tanks: Not reported

Name: SURFACE FINISHING INC
Address: 2501 N ONTARIO ST
City: BURBANK
Status: Not reported
Comp Number: 11600
Number: Not reported
Board Of Equalization: Not reported
Referral Date: Not reported
Action Date: Not reported
Created Date: Not reported
Owner Tank Id: Not reported
SWRCB Tank Id: 19-007-011600-000004
Tank Status: Not reported
Capacity: 1
Active Date: Not reported
Tank Use: UNKNOWN
STG: PRODUCT
Content: Not reported
Number Of Tanks: Not reported

Map ID
Direction
Distance
Elevation

MAP FINDINGS

Site

Database(s)

EDR ID Number
EPA ID Number

SURFACE FINISHING INC (Continued)

S101583933

HIST UST:

Name: SURFACE FINISHING INC
Address: 2501 NO ONTARIO ST
City,State,Zip: BURBANK, CA 91504
File Number: 00028951
URL: <http://geotracker.waterboards.ca.gov/ustpdfs/pdf/00028951.pdf>
Region: Not reported
Facility ID: Not reported
Facility Type: Not reported
Other Type: Not reported
Contact Name: Not reported
Telephone: Not reported
Owner Name: Not reported
Owner Address: Not reported
Owner City,St,Zip: Not reported
Total Tanks: Not reported

Tank Num: Not reported
Container Num: Not reported
Year Installed: Not reported
Tank Capacity: Not reported
Tank Used for: Not reported
Type of Fuel: Not reported
Container Construction Thickness: Not reported
Leak Detection: Not reported

[Click here for Geo Tracker PDF:](#)

CA FID UST:

Facility ID: 19007433
Regulated By: UTNKI
Regulated ID: 00041163
Cortese Code: Not reported
SIC Code: Not reported
Facility Phone: 8180000000
Mail To: Not reported
Mailing Address: 2501 N ONTARIO ST
Mailing Address 2: Not reported
Mailing City,St,Zip: BURBANK 91505
Contact: Not reported
Contact Phone: Not reported
DUNS Number: Not reported
NPDES Number: Not reported
EPA ID: Not reported
Comments: Not reported
Status: Inactive

LOS ANGELES CO. HMS:

Name: SURFACE FINISHING INC
Address: 2501 N ONTARIO ST
City,State,Zip: BURBANK, CA 91504
Region: LA
Permit Category: T
Facility Id: 011553-011600
Facility Type: 0
Facility Status: Removed

Map ID
 Direction
 Distance
 Elevation

MAP FINDINGS

Site

Database(s)

EDR ID Number
 EPA ID Number

SURFACE FINISHING INC (Continued)

S101583933

Area: 3E
 Permit Number: 00003157T
 Permit Status: Removed

CERS:

Name: SURFACE FINISHING GLENART ENAMELING
 Address: 2501 N. ONTARIO ST.
 City,State,Zip: BURBANK, CA 91504
 Site ID: 497233
 CERS ID: 110002142574
 CERS Description: US EPA Air Emission Inventory System (EIS)

Affiliation:

Affiliation Type Desc: Environmental Contact
 Entity Name: ENVIR MGMT
 Entity Title: Not reported
 Affiliation Address: 2501 N ONTARIO
 Affiliation City: BURBANK
 Affiliation State: CA
 Affiliation Country: Not reported
 Affiliation Zip: Not reported
 Affiliation Phone: Not reported

Affiliation Type Desc: Public Contact
 Entity Name: SAM LEONE
 Entity Title: Not reported
 Affiliation Address: Not reported
 Affiliation City: Not reported
 Affiliation State: Not reported
 Affiliation Country: Not reported
 Affiliation Zip: Not reported
 Affiliation Phone: Not reported

N79
NE
 < 1/8
 0.105 mi.
 553 ft.

LITTLE BROTHERS INC
2501 ONTARIO ST
BURBANK, CA 91504
Site 3 of 12 in cluster N

CPS-SLIC **S112894578**
HAZNET **N/A**
HWTS

Relative:
Higher
Actual:
678 ft.

CPS-SLIC:
 Name: SURFACE FINISHING
 Address: 2501 ONTARIO ST.
 City,State,Zip: BURBANK, CA 91504
 Region: STATE
Facility Status: Completed - Case Closed
 Status Date: 01/30/1997
 Global Id: T10000015088
 Lead Agency: LOS ANGELES RWQCB (REGION 4)
 Lead Agency Case Number: Not reported
 Latitude: 34.19677
 Longitude: -118.34487
 Case Type: Cleanup Program Site
 Case Worker: WIP
 Local Agency: Not reported
 RB Case Number: 104.0487
 File Location: Not reported
 Potential Media Affected: Not reported

Map ID
Direction
Distance
Elevation

MAP FINDINGS

Site

Database(s)

EDR ID Number
EPA ID Number

LITTLE BROTHERS INC (Continued)

S112894578

Potential Contaminants of Concern: Not reported
Site History: Not reported

[Click here to access the California GeoTracker records for this facility:](#)

HAZNET:

Name: LITTLE BROTHERS INC
Address: 2501 ONTARIO ST
Address 2: Not reported
City,State,Zip: BURBANK, CA 915040000
Contact: MARY MCCLAUGHIN/PAC RESOURC
Telephone: 3232617145
Mailing Name: Not reported
Mailing Address: 5225 WILSHIRE BLVD STE 220

Year: 2000
Gepaid: CAC001480704
TSD EPA ID: CAD008252405
CA Waste Code: 133 - Aqueous solution with total organic residues 10 percent or more
Disposal Method: R01 - Recycler
Tons: 0.2293

Additional Info:

Year: 2000
Gen EPA ID: CAC001480704

Shipment Date: 20000218
Creation Date: 5/3/2000 0:00:00
Receipt Date: 20000218
Manifest ID: 98728285
Trans EPA ID: CAD008252405
Trans Name: Not reported
Trans 2 EPA ID: Not reported
Trans 2 Name: Not reported
TSD EPA ID: CAD008252405
Trans Name: Not reported
TSD EPA ID: CAD008252405
TSD Alt Name: Not reported
Waste Code Description: 133 - Aqueous solution with 10% or more total organic residues
RCRA Code: Not reported
Meth Code: R01 - Recycler
Quantity Tons: 0.2293
Waste Quantity: 55
Quantity Unit: G
Additional Code 1: Not reported
Additional Code 2: Not reported
Additional Code 3: Not reported
Additional Code 4: Not reported
Additional Code 5: Not reported

HWTS:

Name: LITTLE BROTHERS INC
Address: 2501 ONTARIO ST
Address 2: Not reported
City,State,Zip: BURBANK, CA 915040000

Map ID
 Direction
 Distance
 Elevation

MAP FINDINGS

Site

Database(s)

EDR ID Number
 EPA ID Number

LITTLE BROTHERS INC (Continued)

S112894578

EPA ID: CAC001480704
 Inactive Date: 10/25/2000
 Create Date: 02/17/2000
 Last Act Date: 10/25/2000
 Mailing Name: Not reported
 Mailing Address: 5225 WILSHIRE BLVD STE 220
 Mailing Address 2: Not reported
 Mailing City,State,Zip: LOS ANGELES, CA 900360000
 Owner Name: LITTLE BROTHERS INC
 Owner Address: 5225 WILSHIRE BLVD STE 220
 Owner Address 2: Not reported
 Owner City,State,Zip: LOS ANGELES, CA 900360000
 Contact Name: MARY MCCLAUGHIN/PAC RESOURC
 Contact Address: --
 Contact Address 2: Not reported
 City,State,Zip: --, 99 --

N80
NE
 < 1/8
 0.105 mi.
 553 ft.

SURFACE FINISHING INC
2501 N ONTARIO
BURBANK, CA 91504
Site 4 of 12 in cluster N

RCRA-SQG 1000227680
HIST UST CAD052388485
EMI
HAZNET
HWTS

Relative:
Higher
Actual:
678 ft.

RCRA-SQG:
 Date Form Received by Agency: 1980-08-18 00:00:00.0
 Handler Name: SURFACE FINISHING INC
 Handler Address: 2501 N ONTARIO
 Handler City,State,Zip: BURBANK, CA 91504
 EPA ID: CAD052388485
 Contact Name: ENVIRONMENTAL MANAGER
 Contact Address: 2501 N ONTARIO
 Contact City,State,Zip: BURBANK, CA 91504
 Contact Telephone: 213-849-2443
 Contact Fax: Not reported
 Contact Email: Not reported
 Contact Title: Not reported
 EPA Region: 09
 Land Type: Not reported
 Federal Waste Generator Description: Small Quantity Generator
 Non-Notifier: Not reported
 Biennial Report Cycle: Not reported
 Accessibility: Not reported
 Active Site Indicator: Handler Activities
 State District Owner: CA
 State District: 3
 Mailing Address: N ONTARIO
 Mailing City,State,Zip: BURBANK, CA 91504
 Owner Name: STEVEN R BARR
 Owner Type: Private
 Operator Name: NOT REQUIRED
 Operator Type: Private
 Short-Term Generator Activity: No
 Importer Activity: No
 Mixed Waste Generator: No
 Transporter Activity: No
 Transfer Facility Activity: No
 Recycler Activity with Storage: No
 Small Quantity On-Site Burner Exemption: No

Map ID
 Direction
 Distance
 Elevation

MAP FINDINGS

Site

Database(s)

EDR ID Number
 EPA ID Number

SURFACE FINISHING INC (Continued)

1000227680

Smelting Melting and Refining Furnace Exemption:	No
Underground Injection Control:	No
Off-Site Waste Receipt:	No
Universal Waste Indicator:	No
Universal Waste Destination Facility:	No
Federal Universal Waste:	No
Active Site Fed-Reg Treatment Storage and Disposal Facility:	Not reported
Active Site Converter Treatment storage and Disposal Facility:	Not reported
Active Site State-Reg Treatment Storage and Disposal Facility:	Not reported
Active Site State-Reg Handler:	---
Federal Facility Indicator:	Not reported
Hazardous Secondary Material Indicator:	NN
Sub-Part K Indicator:	Not reported
Commercial TSD Indicator:	No
Treatment Storage and Disposal Type:	Not reported
2018 GPRC Permit Baseline:	Not on the Baseline
2018 GPRC Renewals Baseline:	Not on the Baseline
Permit Renewals Workload Universe:	Not reported
Permit Workload Universe:	Not reported
Permit Progress Universe:	Not reported
Post-Closure Workload Universe:	Not reported
Closure Workload Universe:	Not reported
202 GPRC Corrective Action Baseline:	No
Corrective Action Workload Universe:	No
Subject to Corrective Action Universe:	No
Non-TSDs Where RCRA CA has Been Imposed Universe:	No
TSDs Potentially Subject to CA Under 3004 (u)/(v) Universe:	No
TSDs Only Subject to CA under Discretionary Auth Universe:	No
Corrective Action Priority Ranking:	No NCAPS ranking
Environmental Control Indicator:	No
Institutional Control Indicator:	No
Human Exposure Controls Indicator:	N/A
Groundwater Controls Indicator:	N/A
Operating TSD Universe:	Not reported
Full Enforcement Universe:	Not reported
Significant Non-Complier Universe:	No
Unaddressed Significant Non-Complier Universe:	No
Addressed Significant Non-Complier Universe:	No
Significant Non-Complier With a Compliance Schedule Universe:	No
Financial Assurance Required:	Not reported
Handler Date of Last Change:	2000-09-15 17:29:16.0
Recognized Trader-Importer:	No
Recognized Trader-Exporter:	No
Importer of Spent Lead Acid Batteries:	No
Exporter of Spent Lead Acid Batteries:	No
Recycler Activity Without Storage:	Not reported
Manifest Broker:	Not reported
Sub-Part P Indicator:	Not reported

Handler - Owner Operator:

Owner/Operator Indicator:	Owner
Owner/Operator Name:	STEVEN R BARR
Legal Status:	Private
Date Became Current:	Not reported
Date Ended Current:	Not reported
Owner/Operator Address:	NOT REQUIRED

Map ID
Direction
Distance
Elevation

MAP FINDINGS

Site

Database(s)

EDR ID Number
EPA ID Number

SURFACE FINISHING INC (Continued)

1000227680

Owner/Operator City,State,Zip: NOT REQUIRED, ME 99999
Owner/Operator Telephone: 415-555-1212
Owner/Operator Telephone Ext: Not reported
Owner/Operator Fax: Not reported
Owner/Operator Email: Not reported

Owner/Operator Indicator: Operator
Owner/Operator Name: NOT REQUIRED
Legal Status: Private
Date Became Current: Not reported
Date Ended Current: Not reported
Owner/Operator Address: NOT REQUIRED
Owner/Operator City,State,Zip: NOT REQUIRED, ME 99999
Owner/Operator Telephone: 415-555-1212
Owner/Operator Telephone Ext: Not reported
Owner/Operator Fax: Not reported
Owner/Operator Email: Not reported

Historic Generators:
Receive Date: 1980-08-18 00:00:00.0
Handler Name: SURFACE FINISHING INC
Federal Waste Generator Description: Small Quantity Generator
State District Owner: CA
Large Quantity Handler of Universal Waste: No
Recognized Trader Importer: No
Recognized Trader Exporter: No
Spent Lead Acid Battery Importer: No
Spent Lead Acid Battery Exporter: No
Current Record: Yes
Non Storage Recycler Activity: Not reported
Electronic Manifest Broker: Not reported

List of NAICS Codes and Descriptions:
NAICS Code: 332999
NAICS Description: ALL OTHER MISCELLANEOUS FABRICATED METAL PRODUCT MANUFACTURING

Facility Has Received Notices of Violations:
Violations: No Violations Found

Evaluation Action Summary:
Evaluations: No Evaluations Found

HIST UST:
Name: SURFACE FINISHING, INC.
Address: 2501 N ONTARIO ST
City,State,Zip: BURBANK, CA 91504
File Number: Not reported
URL: Not reported
Region: STATE
Facility ID: 00000041163
Facility Type: Other
Other Type: INDUSTRIAL ENAMELING
Contact Name: S.R. BARR
Telephone: 2138492443

Map ID
Direction
Distance
Elevation

MAP FINDINGS

Site

Database(s)

EDR ID Number
EPA ID Number

SURFACE FINISHING INC (Continued)

1000227680

Owner Name: SURFACE FINISHING, INC.
Owner Address: 2501 NO. ONTARIO ST.
Owner City,St,Zip: BURBANK, CA 91504
Total Tanks: 0004

Tank Num: 001
Container Num: 1
Year Installed: 1982
Tank Capacity: 00000500
Tank Used for: PRODUCT
Type of Fuel: Not reported
Container Construction Thickness: Not reported
Leak Detection: None

Tank Num: 002
Container Num: 2
Year Installed: 1982
Tank Capacity: 00000500
Tank Used for: PRODUCT
Type of Fuel: Not reported
Container Construction Thickness: Not reported
Leak Detection: None

Tank Num: 003
Container Num: 3
Year Installed: 1982
Tank Capacity: 00001000
Tank Used for: PRODUCT
Type of Fuel: Not reported
Container Construction Thickness: Not reported
Leak Detection: None

Tank Num: 004
Container Num: 4
Year Installed: 1982
Tank Capacity: 00001000
Tank Used for: WASTE
Type of Fuel: Not reported
Container Construction Thickness: Not reported
Leak Detection: None

EMI:

Name: SURFACE FINISHING INC
Address: 2501 ONTARIO ST.
City,State,Zip: BURBANK, CA 91504
Year: 1987
County Code: 19
Air Basin: SC
Facility ID: 12927
Air District Name: SC
SIC Code: 3479
Air District Name: SOUTH COAST AQMD
Community Health Air Pollution Info System: Not reported
Consolidated Emission Reporting Rule: Not reported
Total Organic Hydrocarbon Gases Tons/Yr: 61
Reactive Organic Gases Tons/Yr: 40
Carbon Monoxide Emissions Tons/Yr: 0

Map ID
Direction
Distance
Elevation

MAP FINDINGS

Site

Database(s)

EDR ID Number
EPA ID Number

SURFACE FINISHING INC (Continued)

1000227680

NOX - Oxides of Nitrogen Tons/Yr: 0
SOX - Oxides of Sulphur Tons/Yr: 0
Particulate Matter Tons/Yr: 0
Part. Matter 10 Micrometers and Smlr Tons/Yr:0

Name: SURFACE FINISHING INC
Address: 2501 ONTARIO ST.
City,State,Zip: BURBANK, CA 91504
Year: 1990
County Code: 19
Air Basin: SC
Facility ID: 12927
Air District Name: SC
SIC Code: 3479
Air District Name: SOUTH COAST AQMD
Community Health Air Pollution Info System: Not reported
Consolidated Emission Reporting Rule: Not reported
Total Organic Hydrocarbon Gases Tons/Yr: 5
Reactive Organic Gases Tons/Yr: 3
Carbon Monoxide Emissions Tons/Yr: 0
NOX - Oxides of Nitrogen Tons/Yr: 0
SOX - Oxides of Sulphur Tons/Yr: 0
Particulate Matter Tons/Yr: 0
Part. Matter 10 Micrometers and Smlr Tons/Yr:0

Name: SURFACE FINISHING INC
Address: 2501 ONTARIO ST.
City,State,Zip: BURBANK, CA 91504
Year: 1995
County Code: 19
Air Basin: SC
Facility ID: 12927
Air District Name: SC
SIC Code: 3479
Air District Name: SOUTH COAST AQMD
Community Health Air Pollution Info System: Not reported
Consolidated Emission Reporting Rule: Not reported
Total Organic Hydrocarbon Gases Tons/Yr: 5
Reactive Organic Gases Tons/Yr: 5
Carbon Monoxide Emissions Tons/Yr: 0
NOX - Oxides of Nitrogen Tons/Yr: 0
SOX - Oxides of Sulphur Tons/Yr: 0
Particulate Matter Tons/Yr: 0
Part. Matter 10 Micrometers and Smlr Tons/Yr:0

HAZNET:

Name: SURFACE FINISHING INC
Address: 2501 N ONTARIO
Address 2: Not reported
City,State,Zip: BURBANK, CA 915040000
Contact: --
Telephone: --
Mailing Name: Not reported
Mailing Address: 2501 N ONTARIO ST

Year: 1997
Gepaid: CAD052388485

Map ID
Direction
Distance
Elevation

MAP FINDINGS

Site

Database(s)

EDR ID Number
EPA ID Number

SURFACE FINISHING INC (Continued)

1000227680

TSD EPA ID:	CAD000088252
CA Waste Code:	352 - Other organic solids
Disposal Method:	H01 - Transfer Station
Tons:	0.4
Year:	1997
Gepaid:	CAD052388485
TSD EPA ID:	CAD000088252
CA Waste Code:	212 - Oxygenated solvents (acetone, butanol, ethyl acetate, etc.)
Disposal Method:	H01 - Transfer Station
Tons:	8.712
Year:	1995
Gepaid:	CAD052388485
TSD EPA ID:	CAT000613893
CA Waste Code:	212 - Oxygenated solvents (acetone, butanol, ethyl acetate, etc.)
Disposal Method:	H01 - Transfer Station
Tons:	0.18
Year:	1995
Gepaid:	CAD052388485
TSD EPA ID:	CAD000088252
CA Waste Code:	212 - Oxygenated solvents (acetone, butanol, ethyl acetate, etc.)
Disposal Method:	H01 - Transfer Station
Tons:	1.815
Year:	1994
Gepaid:	CAD052388485
TSD EPA ID:	CAD000088252
CA Waste Code:	212 - Oxygenated solvents (acetone, butanol, ethyl acetate, etc.)
Disposal Method:	H01 - Transfer Station
Tons:	3.63
Year:	1994
Gepaid:	CAD052388485
TSD EPA ID:	CAT000613893
CA Waste Code:	212 - Oxygenated solvents (acetone, butanol, ethyl acetate, etc.)
Disposal Method:	-
Tons:	0.0135
Year:	1994
Gepaid:	CAD052388485
TSD EPA ID:	CAT000613893
CA Waste Code:	212 - Oxygenated solvents (acetone, butanol, ethyl acetate, etc.)
Disposal Method:	H01 - Transfer Station
Tons:	0.144
Year:	1993
Gepaid:	CAD052388485
TSD EPA ID:	CAD089446710
CA Waste Code:	212 - Oxygenated solvents (acetone, butanol, ethyl acetate, etc.)
Disposal Method:	-
Tons:	1.6335
Year:	1993
Gepaid:	CAD052388485
TSD EPA ID:	CAD008302903

Map ID
Direction
Distance
Elevation

MAP FINDINGS

Site

Database(s)

EDR ID Number
EPA ID Number

SURFACE FINISHING INC (Continued)

1000227680

CA Waste Code: 212 - Oxygenated solvents (acetone, butanol, ethyl acetate, etc.)
Disposal Method: R01 - Recycler
Tons: 0.99

Year: 1992
Gepaid: CAD052388485
TSD EPA ID: CAD008302903
CA Waste Code: 212 - Oxygenated solvents (acetone, butanol, ethyl acetate, etc.)
Disposal Method: 01 -
Tons: 0.417

[Click this hyperlink](#) while viewing on your computer to access 30 additional CA HAZNET: record(s) in the EDR Site Report.

Additional Info:

Year: 1995
Gen EPA ID: CAD052388485

Shipment Date: 19951129
Creation Date: 7/26/1996 0:00:00
Receipt Date: 19951201
Manifest ID: 95813526
Trans EPA ID: ILD984908202
Trans Name: Not reported
Trans 2 EPA ID: ILD984908202
Trans 2 Name: Not reported
TSD EPA ID: CAT000613893
Trans Name: Not reported
TSD EPA ID: Not reported
TSD EPA Alt EPA ID: Not reported
TSD EPA Alt Name: Not reported
Waste Code Description: 212 - Oxygenated solvents (acetone, butanol, ethyl acetate, etc.)
RCRA Code: F005
Meth Code: H01 - Transfer Station
Quantity Tons: 0.018
Waste Quantity: 36
Quantity Unit: P
Additional Code 1: Not reported
Additional Code 2: Not reported
Additional Code 3: Not reported
Additional Code 4: Not reported
Additional Code 5: Not reported

Shipment Date: 19951102
Creation Date: 7/26/1996 0:00:00
Receipt Date: 19951102
Manifest ID: 93147003
Trans EPA ID: CAD982483281
Trans Name: Not reported
Trans 2 EPA ID: Not reported
Trans 2 Name: Not reported
TSD EPA ID: CAD000088252
Trans Name: Not reported
TSD EPA Alt EPA ID: Not reported
TSD EPA Alt Name: Not reported
Waste Code Description: 212 - Oxygenated solvents (acetone, butanol, ethyl acetate, etc.)
RCRA Code: F003

Map ID
Direction
Distance
Elevation

MAP FINDINGS

Site

Database(s)

EDR ID Number
EPA ID Number

SURFACE FINISHING INC (Continued)

1000227680

Meth Code:	H01 - Transfer Station
Quantity Tons:	1.815
Waste Quantity:	550
Quantity Unit:	G
Additional Code 1:	Not reported
Additional Code 2:	Not reported
Additional Code 3:	Not reported
Additional Code 4:	Not reported
Additional Code 5:	Not reported
Shipment Date:	19951005
Creation Date:	7/26/1996 0:00:00
Receipt Date:	19951010
Manifest ID:	95697556
Trans EPA ID:	ILD984908202
Trans Name:	Not reported
Trans 2 EPA ID:	ILD984908202
Trans 2 Name:	Not reported
TSDf EPA ID:	CAT000613893
Trans Name:	Not reported
TSDf Alt EPA ID:	Not reported
TSDf Alt Name:	Not reported
Waste Code Description:	212 - Oxygenated solvents (acetone, butanol, ethyl acetate, etc.
RCRA Code:	F005
Meth Code:	H01 - Transfer Station
Quantity Tons:	0.018
Waste Quantity:	36
Quantity Unit:	P
Additional Code 1:	Not reported
Additional Code 2:	Not reported
Additional Code 3:	Not reported
Additional Code 4:	Not reported
Additional Code 5:	Not reported
Shipment Date:	19950907
Creation Date:	4/1/1996 0:00:00
Receipt Date:	19950911
Manifest ID:	95561437
Trans EPA ID:	ILD984908202
Trans Name:	Not reported
Trans 2 EPA ID:	ILD984908202
Trans 2 Name:	Not reported
TSDf EPA ID:	CAT000613893
Trans Name:	Not reported
TSDf Alt EPA ID:	Not reported
TSDf Alt Name:	Not reported
Waste Code Description:	212 - Oxygenated solvents (acetone, butanol, ethyl acetate, etc.
RCRA Code:	F005
Meth Code:	H01 - Transfer Station
Quantity Tons:	0.018
Waste Quantity:	36
Quantity Unit:	P
Additional Code 1:	Not reported
Additional Code 2:	Not reported
Additional Code 3:	Not reported
Additional Code 4:	Not reported
Additional Code 5:	Not reported

Map ID
Direction
Distance
Elevation

MAP FINDINGS

Site

Database(s)

EDR ID Number
EPA ID Number

SURFACE FINISHING INC (Continued)

1000227680

Shipment Date: 19950809
Creation Date: 4/3/1996 0:00:00
Receipt Date: 19950811
Manifest ID: 95550876
Trans EPA ID: ILD984908202
Trans Name: Not reported
Trans 2 EPA ID: ILD984908202
Trans 2 Name: Not reported
TSDf EPA ID: CAT000613893
Trans Name: Not reported
TSDf Alt EPA ID: Not reported
TSDf Alt Name: Not reported
Waste Code Description: 212 - Oxygenated solvents (acetone, butanol, ethyl acetate, etc.
RCRA Code: F005
Meth Code: H01 - Transfer Station
Quantity Tons: 0.018
Waste Quantity: 36
Quantity Unit: P
Additional Code 1: Not reported
Additional Code 2: Not reported
Additional Code 3: Not reported
Additional Code 4: Not reported
Additional Code 5: Not reported

Shipment Date: 19950717
Creation Date: 11/15/1995 0:00:00
Receipt Date: 19950721
Manifest ID: 95683830
Trans EPA ID: ILD984908202
Trans Name: Not reported
Trans 2 EPA ID: ILD984908202
Trans 2 Name: Not reported
TSDf EPA ID: CAT000613893
Trans Name: Not reported
TSDf Alt EPA ID: Not reported
TSDf Alt Name: Not reported
Waste Code Description: 212 - Oxygenated solvents (acetone, butanol, ethyl acetate, etc.
RCRA Code: F005
Meth Code: H01 - Transfer Station
Quantity Tons: 0.018
Waste Quantity: 36
Quantity Unit: P
Additional Code 1: Not reported
Additional Code 2: Not reported
Additional Code 3: Not reported
Additional Code 4: Not reported
Additional Code 5: Not reported

Shipment Date: 19950615
Creation Date: 4/2/1996 0:00:00
Receipt Date: 19950619
Manifest ID: 95425059
Trans EPA ID: ILD984908202
Trans Name: Not reported
Trans 2 EPA ID: ILD984908202
Trans 2 Name: Not reported
TSDf EPA ID: CAT000613893

Map ID
Direction
Distance
Elevation

MAP FINDINGS

Site

Database(s)

EDR ID Number
EPA ID Number

SURFACE FINISHING INC (Continued)

1000227680

Trans Name: Not reported
TSDf Alt EPA ID: CAT000613893
TSDf Alt Name: Not reported
Waste Code Description: 212 - Oxygenated solvents (acetone, butanol, ethyl acetate, etc.)
RCRA Code: F005
Meth Code: H01 - Transfer Station
Quantity Tons: 0.018
Waste Quantity: 36
Quantity Unit: P
Additional Code 1: Not reported
Additional Code 2: Not reported
Additional Code 3: Not reported
Additional Code 4: Not reported
Additional Code 5: Not reported

Shipment Date: 19950518
Creation Date: 4/2/1996 0:00:00
Receipt Date: 19950522
Manifest ID: 95519043
Trans EPA ID: ILD984908202
Trans Name: Not reported
Trans 2 EPA ID: ILD984908202
Trans 2 Name: Not reported
TSDf EPA ID: CAT000613893
Trans Name: Not reported
TSDf Alt EPA ID: CAT000613893
TSDf Alt Name: Not reported
Waste Code Description: 212 - Oxygenated solvents (acetone, butanol, ethyl acetate, etc.)
RCRA Code: F005
Meth Code: H01 - Transfer Station
Quantity Tons: 0.018
Waste Quantity: 36
Quantity Unit: P
Additional Code 1: Not reported
Additional Code 2: Not reported
Additional Code 3: Not reported
Additional Code 4: Not reported
Additional Code 5: Not reported

Shipment Date: 19950419
Creation Date: 4/2/1996 0:00:00
Receipt Date: 19950421
Manifest ID: 95511920
Trans EPA ID: ILD984908202
Trans Name: Not reported
Trans 2 EPA ID: ILD984908202
Trans 2 Name: Not reported
TSDf EPA ID: CAT000613893
Trans Name: Not reported
TSDf Alt EPA ID: CAT000613893
TSDf Alt Name: Not reported
Waste Code Description: 212 - Oxygenated solvents (acetone, butanol, ethyl acetate, etc.)
RCRA Code: F005
Meth Code: H01 - Transfer Station
Quantity Tons: 0.018
Waste Quantity: 36
Quantity Unit: P

Map ID
Direction
Distance
Elevation

MAP FINDINGS

Site

Database(s)

EDR ID Number
EPA ID Number

SURFACE FINISHING INC (Continued)

1000227680

Additional Code 1:	Not reported
Additional Code 2:	Not reported
Additional Code 3:	Not reported
Additional Code 4:	Not reported
Additional Code 5:	Not reported
Shipment Date:	19950222
Creation Date:	3/28/1996 0:00:00
Receipt Date:	19950227
Manifest ID:	95082076
Trans EPA ID:	ILD984908202
Trans Name:	Not reported
Trans 2 EPA ID:	ILD984908202
Trans 2 Name:	Not reported
TSDf EPA ID:	CAT000613893
Trans Name:	Not reported
TSDf Alt EPA ID:	Not reported
TSDf Alt Name:	Not reported
Waste Code Description:	212 - Oxygenated solvents (acetone, butanol, ethyl acetate, etc.
RCRA Code:	F005
Meth Code:	H01 - Transfer Station
Quantity Tons:	0.018
Waste Quantity:	36
Quantity Unit:	P
Additional Code 1:	Not reported
Additional Code 2:	Not reported
Additional Code 3:	Not reported
Additional Code 4:	Not reported
Additional Code 5:	Not reported
Additional Info:	
Year:	1993
Gen EPA ID:	CAD052388485
Shipment Date:	19931013
Creation Date:	9/13/1995 0:00:00
Receipt Date:	19931013
Manifest ID:	93156589
Trans EPA ID:	ILD099202681
Trans Name:	Not reported
Trans 2 EPA ID:	Not reported
Trans 2 Name:	Not reported
TSDf EPA ID:	CAD008302903
Trans Name:	Not reported
TSDf Alt EPA ID:	Not reported
TSDf Alt Name:	Not reported
Waste Code Description:	212 - Oxygenated solvents (acetone, butanol, ethyl acetate, etc.
RCRA Code:	D001
Meth Code:	R01 - Recycler
Quantity Tons:	0.66
Waste Quantity:	200
Quantity Unit:	G
Additional Code 1:	Not reported
Additional Code 2:	Not reported
Additional Code 3:	Not reported
Additional Code 4:	Not reported
Additional Code 5:	Not reported

Map ID
Direction
Distance
Elevation

MAP FINDINGS

Site

Database(s)

EDR ID Number
EPA ID Number

SURFACE FINISHING INC (Continued)

1000227680

Shipment Date: 19930721
Creation Date: 9/8/1995 0:00:00
Receipt Date: Not reported
Manifest ID: 92690106
Trans EPA ID: CAD982441487
Trans Name: Not reported
Trans 2 EPA ID: Not reported
Trans 2 Name: Not reported
TSDf EPA ID: CAD089446710
Trans Name: Not reported
TSDf Alt EPA ID: Not reported
TSDf Alt Name: Not reported
Waste Code Description: 212 - Oxygenated solvents (acetone, butanol, ethyl acetate, etc.
RCRA Code: F003
Meth Code: - Not reported
Quantity Tons: 1.6335
Waste Quantity: 495
Quantity Unit: G
Additional Code 1: Not reported
Additional Code 2: Not reported
Additional Code 3: Not reported
Additional Code 4: Not reported
Additional Code 5: Not reported

Shipment Date: 19930429
Creation Date: 9/7/1995 0:00:00
Receipt Date: 19930429
Manifest ID: 92444883
Trans EPA ID: CAD008302903
Trans Name: Not reported
Trans 2 EPA ID: Not reported
Trans 2 Name: Not reported
TSDf EPA ID: CAD008302903
Trans Name: Not reported
TSDf Alt EPA ID: Not reported
TSDf Alt Name: Not reported
Waste Code Description: 212 - Oxygenated solvents (acetone, butanol, ethyl acetate, etc.
RCRA Code: Not reported
Meth Code: R01 - Recycler
Quantity Tons: 0.33
Waste Quantity: 100
Quantity Unit: G
Additional Code 1: Not reported
Additional Code 2: Not reported
Additional Code 3: Not reported
Additional Code 4: Not reported
Additional Code 5: Not reported

Additional Info:

Year: 1997
Gen EPA ID: CAD052388485

Shipment Date: 19970723
Creation Date: 12/4/1997 0:00:00
Receipt Date: 19970723
Manifest ID: 96638977
Trans EPA ID: CAL931024038

Map ID
Direction
Distance
Elevation

MAP FINDINGS

Site

Database(s)

EDR ID Number
EPA ID Number

SURFACE FINISHING INC (Continued)

1000227680

Trans Name:	Not reported
Trans 2 EPA ID:	Not reported
Trans 2 Name:	Not reported
TSDf EPA ID:	CAD000088252
Trans Name:	Not reported
TSDf Alt EPA ID:	Not reported
TSDf Alt Name:	Not reported
Waste Code Description:	212 - Oxygenated solvents (acetone, butanol, ethyl acetate, etc.
RCRA Code:	F003
Meth Code:	H01 - Transfer Station
Quantity Tons:	1.815
Waste Quantity:	550
Quantity Unit:	G
Additional Code 1:	Not reported
Additional Code 2:	Not reported
Additional Code 3:	Not reported
Additional Code 4:	Not reported
Additional Code 5:	Not reported
Shipment Date:	19970723
Creation Date:	12/4/1997 0:00:00
Receipt Date:	19970723
Manifest ID:	96638977
Trans EPA ID:	CAL931024038
Trans Name:	Not reported
Trans 2 EPA ID:	Not reported
Trans 2 Name:	Not reported
TSDf EPA ID:	CAD000088252
Trans Name:	Not reported
TSDf Alt EPA ID:	Not reported
TSDf Alt Name:	Not reported
Waste Code Description:	352 - Other organic solids
RCRA Code:	F003
Meth Code:	H01 - Transfer Station
Quantity Tons:	0.175
Waste Quantity:	350
Quantity Unit:	P
Additional Code 1:	Not reported
Additional Code 2:	Not reported
Additional Code 3:	Not reported
Additional Code 4:	Not reported
Additional Code 5:	Not reported
Shipment Date:	19970702
Creation Date:	12/4/1997 0:00:00
Receipt Date:	19970702
Manifest ID:	96638950
Trans EPA ID:	CAL931024038
Trans Name:	Not reported
Trans 2 EPA ID:	Not reported
Trans 2 Name:	Not reported
TSDf EPA ID:	CAD000088252
Trans Name:	Not reported
TSDf Alt EPA ID:	Not reported
TSDf Alt Name:	Not reported
Waste Code Description:	212 - Oxygenated solvents (acetone, butanol, ethyl acetate, etc.
RCRA Code:	F003

Map ID
Direction
Distance
Elevation

MAP FINDINGS

Site

Database(s)

EDR ID Number
EPA ID Number

SURFACE FINISHING INC (Continued)

1000227680

Meth Code:	H01 - Transfer Station
Quantity Tons:	0.726
Waste Quantity:	220
Quantity Unit:	G
Additional Code 1:	Not reported
Additional Code 2:	Not reported
Additional Code 3:	Not reported
Additional Code 4:	Not reported
Additional Code 5:	Not reported
Shipment Date:	19970528
Creation Date:	12/4/1997 0:00:00
Receipt Date:	19970528
Manifest ID:	96638910
Trans EPA ID:	CAL931024038
Trans Name:	Not reported
Trans 2 EPA ID:	Not reported
Trans 2 Name:	Not reported
TSDf EPA ID:	CAD000088252
Trans Name:	Not reported
TSDf Alt EPA ID:	CAD000088252
TSDf Alt Name:	Not reported
Waste Code Description:	352 - Other organic solids
RCRA Code:	D001
Meth Code:	H01 - Transfer Station
Quantity Tons:	0.225
Waste Quantity:	450
Quantity Unit:	P
Additional Code 1:	Not reported
Additional Code 2:	Not reported
Additional Code 3:	Not reported
Additional Code 4:	Not reported
Additional Code 5:	Not reported
Shipment Date:	19970523
Creation Date:	7/17/1997 0:00:00
Receipt Date:	19970527
Manifest ID:	96638905
Trans EPA ID:	CAL931024038
Trans Name:	Not reported
Trans 2 EPA ID:	Not reported
Trans 2 Name:	Not reported
TSDf EPA ID:	CAD000088252
Trans Name:	Not reported
TSDf Alt EPA ID:	Not reported
TSDf Alt Name:	Not reported
Waste Code Description:	212 - Oxygenated solvents (acetone, butanol, ethyl acetate, etc.
RCRA Code:	F003
Meth Code:	H01 - Transfer Station
Quantity Tons:	6.171
Waste Quantity:	1870
Quantity Unit:	G
Additional Code 1:	Not reported
Additional Code 2:	Not reported
Additional Code 3:	Not reported
Additional Code 4:	Not reported
Additional Code 5:	Not reported

Map ID
Direction
Distance
Elevation

MAP FINDINGS

Site

Database(s)

EDR ID Number
EPA ID Number

SURFACE FINISHING INC (Continued)

1000227680

Additional Info:

Year:	1994
Gen EPA ID:	CAD052388485
Shipment Date:	19941228
Creation Date:	3/28/1996 0:00:00
Receipt Date:	19950103
Manifest ID:	95089211
Trans EPA ID:	ILD984908202
Trans Name:	Not reported
Trans 2 EPA ID:	ILD984908202
Trans 2 Name:	Not reported
TSDf EPA ID:	CAT000613893
Trans Name:	Not reported
TSDf Alt EPA ID:	CAT000613893
TSDf Alt Name:	Not reported
Waste Code Description:	212 - Oxygenated solvents (acetone, butanol, ethyl acetate, etc.
RCRA Code:	F005
Meth Code:	H01 - Transfer Station
Quantity Tons:	0.018
Waste Quantity:	36
Quantity Unit:	P
Additional Code 1:	Not reported
Additional Code 2:	Not reported
Additional Code 3:	Not reported
Additional Code 4:	Not reported
Additional Code 5:	Not reported
Shipment Date:	19941212
Creation Date:	3/28/1996 0:00:00
Receipt Date:	19941212
Manifest ID:	93146968
Trans EPA ID:	CAD982483281
Trans Name:	Not reported
Trans 2 EPA ID:	Not reported
Trans 2 Name:	Not reported
TSDf EPA ID:	CAD000088252
Trans Name:	Not reported
TSDf Alt EPA ID:	Not reported
TSDf Alt Name:	Not reported
Waste Code Description:	212 - Oxygenated solvents (acetone, butanol, ethyl acetate, etc.
RCRA Code:	F003
Meth Code:	H01 - Transfer Station
Quantity Tons:	1.815
Waste Quantity:	550
Quantity Unit:	G
Additional Code 1:	Not reported
Additional Code 2:	Not reported
Additional Code 3:	Not reported
Additional Code 4:	Not reported
Additional Code 5:	Not reported
Shipment Date:	19941129
Creation Date:	10/19/1995 0:00:00
Receipt Date:	19941202
Manifest ID:	95080743
Trans EPA ID:	ILD984908202

Map ID
Direction
Distance
Elevation

MAP FINDINGS

Site

Database(s)

EDR ID Number
EPA ID Number

SURFACE FINISHING INC (Continued)

1000227680

Trans Name: Not reported
Trans 2 EPA ID: ILD984908202
Trans 2 Name: Not reported
TSDf EPA ID: CAT000613893
Trans Name: Not reported
TSDf Alt EPA ID: Not reported
TSDf Alt Name: Not reported
Waste Code Description: 212 - Oxygenated solvents (acetone, butanol, ethyl acetate, etc.
RCRA Code: F005
Meth Code: H01 - Transfer Station
Quantity Tons: 0.018
Waste Quantity: 36
Quantity Unit: P
Additional Code 1: Not reported
Additional Code 2: Not reported
Additional Code 3: Not reported
Additional Code 4: Not reported
Additional Code 5: Not reported

Shipment Date: 19941102
Creation Date: 3/28/1996 0:00:00
Receipt Date: 19941107
Manifest ID: 95060911
Trans EPA ID: ILD984908202
Trans Name: Not reported
Trans 2 EPA ID: ILD984908202
Trans 2 Name: Not reported
TSDf EPA ID: CAT000613893
Trans Name: Not reported
TSDf Alt EPA ID: CAT000613893
TSDf Alt Name: Not reported
Waste Code Description: 212 - Oxygenated solvents (acetone, butanol, ethyl acetate, etc.
RCRA Code: F005
Meth Code: H01 - Transfer Station
Quantity Tons: 0.018
Waste Quantity: 36
Quantity Unit: P
Additional Code 1: Not reported
Additional Code 2: Not reported
Additional Code 3: Not reported
Additional Code 4: Not reported
Additional Code 5: Not reported

Shipment Date: 19941003
Creation Date: 3/26/1996 0:00:00
Receipt Date: 19941010
Manifest ID: 95063593
Trans EPA ID: ILD984908202
Trans Name: Not reported
Trans 2 EPA ID: ILD984908202
Trans 2 Name: Not reported
TSDf EPA ID: CAT000613893
Trans Name: Not reported
TSDf Alt EPA ID: Not reported
TSDf Alt Name: Not reported
Waste Code Description: 212 - Oxygenated solvents (acetone, butanol, ethyl acetate, etc.
RCRA Code: F005

Map ID
Direction
Distance
Elevation

MAP FINDINGS

Site

Database(s)

EDR ID Number
EPA ID Number

SURFACE FINISHING INC (Continued)

1000227680

Meth Code:	H01 - Transfer Station
Quantity Tons:	0.018
Waste Quantity:	36
Quantity Unit:	P
Additional Code 1:	Not reported
Additional Code 2:	Not reported
Additional Code 3:	Not reported
Additional Code 4:	Not reported
Additional Code 5:	Not reported
Shipment Date:	19940908
Creation Date:	3/26/1996 0:00:00
Receipt Date:	19940913
Manifest ID:	95071269
Trans EPA ID:	ILD984908202
Trans Name:	Not reported
Trans 2 EPA ID:	ILD984908202
Trans 2 Name:	Not reported
TSDf EPA ID:	CAT000613893
Trans Name:	Not reported
TSDf Alt EPA ID:	CAT000613893
TSDf Alt Name:	Not reported
Waste Code Description:	212 - Oxygenated solvents (acetone, butanol, ethyl acetate, etc.
RCRA Code:	F005
Meth Code:	H01 - Transfer Station
Quantity Tons:	0.018
Waste Quantity:	36
Quantity Unit:	P
Additional Code 1:	Not reported
Additional Code 2:	Not reported
Additional Code 3:	Not reported
Additional Code 4:	Not reported
Additional Code 5:	Not reported
Shipment Date:	19940811
Creation Date:	3/26/1996 0:00:00
Receipt Date:	19940815
Manifest ID:	93679440
Trans EPA ID:	ILD984908202
Trans Name:	Not reported
Trans 2 EPA ID:	ILD984908202
Trans 2 Name:	Not reported
TSDf EPA ID:	CAT000613893
Trans Name:	Not reported
TSDf Alt EPA ID:	CAT000613893
TSDf Alt Name:	Not reported
Waste Code Description:	212 - Oxygenated solvents (acetone, butanol, ethyl acetate, etc.
RCRA Code:	F005
Meth Code:	H01 - Transfer Station
Quantity Tons:	0.018
Waste Quantity:	36
Quantity Unit:	P
Additional Code 1:	Not reported
Additional Code 2:	Not reported
Additional Code 3:	Not reported
Additional Code 4:	Not reported
Additional Code 5:	Not reported

Map ID
Direction
Distance
Elevation

MAP FINDINGS

Site

Database(s)

EDR ID Number
EPA ID Number

SURFACE FINISHING INC (Continued)

1000227680

Shipment Date: 19940714
Creation Date: 3/26/1996 0:00:00
Receipt Date: 19940719
Manifest ID: 93672058
Trans EPA ID: ILD984908202
Trans Name: Not reported
Trans 2 EPA ID: ILD984908202
Trans 2 Name: Not reported
TSDf EPA ID: CAT000613893
Trans Name: Not reported
TSDf Alt EPA ID: CAT000613893
TSDf Alt Name: Not reported
Waste Code Description: 212 - Oxygenated solvents (acetone, butanol, ethyl acetate, etc.
RCRA Code: F005
Meth Code: H01 - Transfer Station
Quantity Tons: 0.018
Waste Quantity: 36
Quantity Unit: P
Additional Code 1: Not reported
Additional Code 2: Not reported
Additional Code 3: Not reported
Additional Code 4: Not reported
Additional Code 5: Not reported

Shipment Date: 19940615
Creation Date: 3/26/1996 0:00:00
Receipt Date: 19940617
Manifest ID: 93667673
Trans EPA ID: ILD984908202
Trans Name: Not reported
Trans 2 EPA ID: ILD984908202
Trans 2 Name: Not reported
TSDf EPA ID: CAT000613893
Trans Name: Not reported
TSDf Alt EPA ID: CAT000613893
TSDf Alt Name: Not reported
Waste Code Description: 212 - Oxygenated solvents (acetone, butanol, ethyl acetate, etc.
RCRA Code: F005
Meth Code: H01 - Transfer Station
Quantity Tons: 0.018
Waste Quantity: 36
Quantity Unit: P
Additional Code 1: Not reported
Additional Code 2: Not reported
Additional Code 3: Not reported
Additional Code 4: Not reported
Additional Code 5: Not reported

Shipment Date: 19940602
Creation Date: 3/26/1996 0:00:00
Receipt Date: 19940602
Manifest ID: 93146898
Trans EPA ID: CAD982483281
Trans Name: Not reported
Trans 2 EPA ID: Not reported
Trans 2 Name: Not reported
TSDf EPA ID: CAD000088252

Map ID
 Direction
 Distance
 Elevation

MAP FINDINGS

Site

Database(s)

EDR ID Number
 EPA ID Number

SURFACE FINISHING INC (Continued)

1000227680

Trans Name: Not reported
 TSDF Alt EPA ID: Not reported
 TSDF Alt Name: Not reported
 Waste Code Description: 212 - Oxygenated solvents (acetone, butanol, ethyl acetate, etc.)
 RCRA Code: F003
 Meth Code: H01 - Transfer Station
 Quantity Tons: 1.815
 Waste Quantity: 550
 Quantity Unit: G
 Additional Code 1: Not reported
 Additional Code 2: Not reported
 Additional Code 3: Not reported
 Additional Code 4: Not reported
 Additional Code 5: Not reported

HWTS:

Name: SURFACE FINISHING INC
 Address: 2501 N ONTARIO
 Address 2: Not reported
 City,State,Zip: BURBANK, CA 915040000
 EPA ID: CAD052388485
 Inactive Date: 06/30/1998
 Create Date: 07/23/1982
 Last Act Date: 08/10/2004
 Mailing Name: Not reported
 Mailing Address: 2501 N ONTARIO ST
 Mailing Address 2: Not reported
 Mailing City,State,Zip: BURBANK, CA 915040000
 Owner Name: STEVEN R BARR
 Owner Address: --
 Owner Address 2: Not reported
 Owner City,State,Zip: --, 99 --
 Contact Name: --
 Contact Address: INACT PER NONDELIVERABLE VQ98 NK
 Contact Address 2: Not reported
 City,State,Zip: --, 99 --

N81
NE
 < 1/8
 0.105 mi.
 553 ft.

SURFACE FINISHING
2501 ONTARIO ST
BURBANK, CA 91504
 Site 5 of 12 in cluster N

EMI S105084063
WIP N/A

Relative:
Higher

EMI:
 Name: GLENART ENAMELING CO INC
 Address: 2501 ONTARIO ST
 City,State,Zip: BURBANK, CA 915040000
 Year: 1987
 County Code: 19
 Air Basin: SC
 Facility ID: 22610
 Air District Name: SC
 SIC Code: 5198
 Air District Name: SOUTH COAST AQMD
 Community Health Air Pollution Info System: Not reported
 Consolidated Emission Reporting Rule: Not reported
 Total Organic Hydrocarbon Gases Tons/Yr: 4

Actual:
678 ft.

Map ID
Direction
Distance
Elevation

MAP FINDINGS

Site

Database(s)

EDR ID Number
EPA ID Number

SURFACE FINISHING (Continued)

S105084063

Reactive Organic Gases Tons/Yr: 3
Carbon Monoxide Emissions Tons/Yr: 0
NOX - Oxides of Nitrogen Tons/Yr: 0
SOX - Oxides of Sulphur Tons/Yr: 4
Particulate Matter Tons/Yr: 0
Part. Matter 10 Micrometers and Smllr Tons/Yr:0

Name: GLENART ENAMELING CO INC
Address: 2501 ONTARIO ST
City,State,Zip: BURBANK, CA 915040000
Year: 1990
County Code: 19
Air Basin: SC
Facility ID: 22610
Air District Name: SC
SIC Code: 5198
Air District Name: SOUTH COAST AQMD
Community Health Air Pollution Info System: Not reported
Consolidated Emission Reporting Rule: Not reported
Total Organic Hydrocarbon Gases Tons/Yr: 1
Reactive Organic Gases Tons/Yr: 1
Carbon Monoxide Emissions Tons/Yr: 0
NOX - Oxides of Nitrogen Tons/Yr: 0
SOX - Oxides of Sulphur Tons/Yr: 0
Particulate Matter Tons/Yr: 0
Part. Matter 10 Micrometers and Smllr Tons/Yr:0

Name: GLENART ENAMELING CO INC
Address: 2501 ONTARIO ST
City,State,Zip: BURBANK, CA 915040000
Year: 1993
County Code: 19
Air Basin: SC
Facility ID: 22610
Air District Name: SC
SIC Code: 5198
Air District Name: SOUTH COAST AQMD
Community Health Air Pollution Info System: Not reported
Consolidated Emission Reporting Rule: Not reported
Total Organic Hydrocarbon Gases Tons/Yr: 3
Reactive Organic Gases Tons/Yr: 1
Carbon Monoxide Emissions Tons/Yr: 0
NOX - Oxides of Nitrogen Tons/Yr: 0
SOX - Oxides of Sulphur Tons/Yr: 0
Particulate Matter Tons/Yr: 0
Part. Matter 10 Micrometers and Smllr Tons/Yr:0

Name: GLENART ENAMELING CO INC
Address: 2501 ONTARIO ST
City,State,Zip: BURBANK, CA 915040000
Year: 1995
County Code: 19
Air Basin: SC
Facility ID: 22610
Air District Name: SC
SIC Code: 5198
Air District Name: SOUTH COAST AQMD

Map ID
Direction
Distance
Elevation

MAP FINDINGS

Site

Database(s)

EDR ID Number
EPA ID Number

SURFACE FINISHING (Continued)

S105084063

Community Health Air Pollution Info System: Not reported
Consolidated Emission Reporting Rule: Not reported
Total Organic Hydrocarbon Gases Tons/Yr: 3
Reactive Organic Gases Tons/Yr: 1
Carbon Monoxide Emissions Tons/Yr: 0
NOX - Oxides of Nitrogen Tons/Yr: 0
SOX - Oxides of Sulphur Tons/Yr: 0
Particulate Matter Tons/Yr: 0
Part. Matter 10 Micrometers and Smllr Tons/Yr:0

WIP:

Name: SURFACE FINISHING
Address: 2501 Ontario St
City,State,Zip: BURBANK, CA 91504
Region: 4
File Number: 104.0487
File Status: Historical
Staff: YRONG
Facility Suite: Not reported

O82
NNW
< 1/8
0.106 mi.
560 ft.

TOTAL ROOFING INC
3334 BURTON AVE
BURBANK, CA 91504
Site 1 of 6 in cluster O

CPS-SLIC **S103392672**
EMI **N/A**
LOS ANGELES CO. HMS
WIP
CERS

Relative:
Higher
Actual:
686 ft.

CPS-SLIC:
Name: GM SIGNS CORP.
Address: 3334 BURTON AVE.
City,State,Zip: BURBANK, CA 91504
Region: STATE
Facility Status: Completed - Case Closed
Status Date: 01/30/1997
Global Id: T10000015090
Lead Agency: LOS ANGELES RWQCB (REGION 4)
Lead Agency Case Number: Not reported
Latitude: 34.19689
Longitude: -118.34813
Case Type: Cleanup Program Site
Case Worker: WIP
Local Agency: Not reported
RB Case Number: 104.0492
File Location: Not reported
Potential Media Affected: Not reported
Potential Contaminants of Concern: Not reported
Site History: Not reported

Click here to access the California GeoTracker records for this facility:

EMI:

Name: G. M. SIGNS INC
Address: 3334 BURTON AV
City,State,Zip: BURBANK, CA 91504
Year: 1987
County Code: 19
Air Basin: SC
Facility ID: 11224

Map ID
Direction
Distance
Elevation

MAP FINDINGS

Site

Database(s)

EDR ID Number
EPA ID Number

TOTAL ROOFING INC (Continued)

S103392672

Air District Name: SC
SIC Code: 3993
Air District Name: SOUTH COAST AQMD
Community Health Air Pollution Info System: Not reported
Consolidated Emission Reporting Rule: Not reported
Total Organic Hydrocarbon Gases Tons/Yr: 1
Reactive Organic Gases Tons/Yr: 1
Carbon Monoxide Emissions Tons/Yr: 0
NOX - Oxides of Nitrogen Tons/Yr: 0
SOX - Oxides of Sulphur Tons/Yr: 0
Particulate Matter Tons/Yr: 0
Part. Matter 10 Micrometers and Smllr Tons/Yr:0

Name: G. M. SIGNS INC
Address: 3334 BURTON AV
City,State,Zip: BURBANK, CA 91504
Year: 1990
County Code: 19
Air Basin: SC
Facility ID: 11224
Air District Name: SC
SIC Code: 3993
Air District Name: SOUTH COAST AQMD
Community Health Air Pollution Info System: Not reported
Consolidated Emission Reporting Rule: Not reported
Total Organic Hydrocarbon Gases Tons/Yr: 1
Reactive Organic Gases Tons/Yr: 1
Carbon Monoxide Emissions Tons/Yr: 0
NOX - Oxides of Nitrogen Tons/Yr: 0
SOX - Oxides of Sulphur Tons/Yr: 0
Particulate Matter Tons/Yr: 0
Part. Matter 10 Micrometers and Smllr Tons/Yr:0

LOS ANGELES CO. HMS:

Name: G M SIGNS INC
Address: 3334 BURTON AVE
City,State,Zip: BURBANK, CA 91504
Region: LA
Permit Category: Not reported
Facility Id: 023359-032637
Facility Type: Not reported
Facility Status: OPEN
Area: 3E
Permit Number: Not reported
Permit Status: Not reported

WIP:

Name: GM SIGNS CORP.
Address: 3334 Burton Ave
City,State,Zip: BURBANK, CA 91504
Region: 4
File Number: 104.0492
File Status: Historical
Staff: DBACHARO
Facility Suite: Not reported

Map ID
Direction
Distance
Elevation

MAP FINDINGS

Site

Database(s)

EDR ID Number
EPA ID Number

TOTAL ROOFING INC (Continued)

S103392672

CERS:

Name: TOTAL ROOFING INC
Address: 3334 BURTON AVE
City,State,Zip: BURBANK, CA 91504
Site ID: 404170
CERS ID: 10229230
CERS Description: Chemical Storage Facilities

Evaluation:

Eval General Type: Compliance Evaluation Inspection
Eval Date: 06-15-2017
Violations Found: No
Eval Type: Routine done by local agency
Eval Notes: Hazardous Materials Inspection Complete. No Violations Found.
Eval Division: Burbank Fire Department
Eval Program: HMRRP
Eval Source: CERS

Coordinates:

Site ID: 404170
Facility Name: TOTAL ROOFING INC
Env Int Type Code: HMBP
Program ID: 10229230
Coord Name: Not reported
Ref Point Type Desc: Center of a facility or station.
Latitude: 34.196800
Longitude: -118.348180

Affiliation:

Affiliation Type Desc: CUPA District
Entity Name: Los Angeles County Fire
Entity Title: Not reported
Affiliation Address: 5825 Rickenbacker Road
Affiliation City: Commerce
Affiliation State: CA
Affiliation Country: Not reported
Affiliation Zip: 90040-3027
Affiliation Phone: (323) 890-4000

Affiliation Type Desc: Document Preparer
Entity Name: MARIAN YAMASHITA
Entity Title: Not reported
Affiliation Address: Not reported
Affiliation City: Not reported
Affiliation State: Not reported
Affiliation Country: Not reported
Affiliation Zip: Not reported
Affiliation Phone: Not reported

Affiliation Type Desc: Identification Signer
Entity Name: MARIAN YAMASHITA
Entity Title: CONTROLLER
Affiliation Address: Not reported
Affiliation City: Not reported
Affiliation State: Not reported
Affiliation Country: Not reported

Map ID
Direction
Distance
Elevation

MAP FINDINGS

Site

Database(s)

EDR ID Number
EPA ID Number

TOTAL ROOFING INC (Continued)

S103392672

Affiliation Zip: Not reported
Affiliation Phone: Not reported

Affiliation Type Desc: Operator
Entity Name: Total Roofing Inc
Entity Title: Not reported
Affiliation Address: Not reported
Affiliation City: Not reported
Affiliation State: Not reported
Affiliation Country: Not reported
Affiliation Zip: Not reported
Affiliation Phone: (818) 846-5988

Affiliation Type Desc: Environmental Contact
Entity Name: Anthony Riccio
Entity Title: Not reported
Affiliation Address: 3334 Burton Avenue
Affiliation City: Burbank
Affiliation State: CA
Affiliation Country: Not reported
Affiliation Zip: 91504
Affiliation Phone: Not reported

Affiliation Type Desc: Facility Mailing Address
Entity Name: Mailing Address
Entity Title: Not reported
Affiliation Address: 3334 Burton Ave
Affiliation City: Burbank
Affiliation State: CA
Affiliation Country: Not reported
Affiliation Zip: 91504
Affiliation Phone: Not reported

Affiliation Type Desc: Parent Corporation
Entity Name: Total Roofing Inc
Entity Title: Not reported
Affiliation Address: Not reported
Affiliation City: Not reported
Affiliation State: Not reported
Affiliation Country: Not reported
Affiliation Zip: Not reported
Affiliation Phone: Not reported

Affiliation Type Desc: Legal Owner
Entity Name: STEVE BARK
Entity Title: Not reported
Affiliation Address: 3334 BURTON AVE
Affiliation City: BURBANK
Affiliation State: CA
Affiliation Country: United States
Affiliation Zip: 91504
Affiliation Phone: (818) 846-5988

Affiliation Type Desc: Property Owner
Entity Name: Steve Bark
Entity Title: Not reported
Affiliation Address: 3334 Burton Ave

Map ID
Direction
Distance
Elevation

MAP FINDINGS

Site

Database(s)

EDR ID Number
EPA ID Number

TOTAL ROOFING INC (Continued)

S103392672

Affiliation City: Burbank
Affiliation State: CA
Affiliation Country: United States
Affiliation Zip: 91504
Affiliation Phone: (818) 846-5988

**J83
NNW
< 1/8
0.109 mi.
576 ft.**

**THRIFTY OIL CO
2650 N HOLLYWOOD WAY
BURBANK, CA**

**EDR Hist Auto 1008993563
N/A**

Site 13 of 18 in cluster J

**Relative:
Higher** EDR Hist Auto

**Actual:
686 ft.**

Year:	Name:	Type:
1970	THRIFTY OIL CO	Not reported
1970	THRIFTY OIL CO	GASOLINE STATIONS
1970	THRIFTY OIL CO	GASOLINE STATIONS
1974	THRIFTY OIL CO INC	Gasoline Service Stations
1975	THRIFTY OIL CO INC	Gasoline Service Stations
1976	THRIFTY OIL CO INC	Gasoline Service Stations
1977	THRIFTY OIL CO INC	Gasoline Service Stations
1996	SAMS MINI MARKET	Grocery Stores
1997	SAMS CHEVRON LTD PARTNERSHIP	Grocery Stores
1998	SAMS CHEVRON LTD PARTNERSHIP	Grocery Stores

**J84
NNW
< 1/8
0.109 mi.
576 ft.**

**90839
2650 N HOLLYWOOD WAY
BURBANK, CA 91505**

**SWEEPS UST U001568387
HIST UST N/A**

Site 14 of 18 in cluster J

**Relative:
Higher** SWEEPS UST:

**Actual:
686 ft.**

Name: CHEVRON USA SS 839
Address: 2650 N HOLLYWOOD WAY
City: BURBANK
Status: Active
Comp Number: 10686
Number: 1
Board Of Equalization: Not reported
Referral Date: 02-06-91
Action Date: 02-06-91
Created Date: 06-30-89
Owner Tank Id: Not reported
SWRCB Tank Id: 19-007-010686-000001
Tank Status: A
Capacity: 10000
Active Date: 02-06-91
Tank Use: M.V. FUEL
STG: P
Content: REG UNLEADED
Number Of Tanks: 5

Name: CHEVRON USA SS 839
Address: 2650 N HOLLYWOOD WAY

Map ID
Direction
Distance
Elevation

MAP FINDINGS

Site

Database(s)

EDR ID Number
EPA ID Number

90839 (Continued)

U001568387

City: BURBANK
Status: Active
Comp Number: 10686
Number: 1
Board Of Equalization: Not reported
Referral Date: 02-06-91
Action Date: 02-06-91
Created Date: 06-30-89
Owner Tank Id: Not reported
SWRCB Tank Id: 19-007-010686-000002
Tank Status: A
Capacity: 10000
Active Date: 02-06-91
Tank Use: M.V. FUEL
STG: P
Content: REG UNLEADED
Number Of Tanks: Not reported

Name: CHEVRON USA SS 839
Address: 2650 N HOLLYWOOD WAY
City: BURBANK
Status: Active
Comp Number: 10686
Number: 1
Board Of Equalization: Not reported
Referral Date: 02-06-91
Action Date: 02-06-91
Created Date: 06-30-89
Owner Tank Id: Not reported
SWRCB Tank Id: 19-007-010686-000003
Tank Status: A
Capacity: 10000
Active Date: 02-06-91
Tank Use: M.V. FUEL
STG: P
Content: LEADED
Number Of Tanks: Not reported

Name: CHEVRON USA SS 839
Address: 2650 N HOLLYWOOD WAY
City: BURBANK
Status: Active
Comp Number: 10686
Number: 1
Board Of Equalization: Not reported
Referral Date: 02-06-91
Action Date: 02-06-91
Created Date: 06-30-89
Owner Tank Id: Not reported
SWRCB Tank Id: 19-007-010686-000004
Tank Status: A
Capacity: Not reported
Active Date: 06-30-89
Tank Use: UNKNOWN
STG: W
Content: Not reported
Number Of Tanks: Not reported

Map ID
Direction
Distance
Elevation

MAP FINDINGS

Site

Database(s)

EDR ID Number
EPA ID Number

90839 (Continued)

U001568387

Name: CHEVRON USA SS 839
Address: 2650 N HOLLYWOOD WAY
City: BURBANK
Status: Active
Comp Number: 10686
Number: 1
Board Of Equalization: Not reported
Referral Date: 02-06-91
Action Date: 02-06-91
Created Date: 06-30-89
Owner Tank Id: Not reported
SWRCB Tank Id: 19-007-010686-000005
Tank Status: A
Capacity: Not reported
Active Date: 06-30-89
Tank Use: UNKNOWN
STG: W
Content: Not reported
Number Of Tanks: Not reported

HIST UST:

Name: 90839
Address: 2650 N HOLLYWOOD WAY
City,State,Zip: BURBANK, CA 91505
File Number: Not reported
URL: Not reported
Region: STATE
Facility ID: 00000061917
Facility Type: Gas Station
Other Type: Not reported
Contact Name: CO BRANDED OUTLET-CHEVRON
Telephone: 2138439239
Owner Name: CHEVRON U.S.A. INC.
Owner Address: 575 MARKET
Owner City,St,Zip: SAN FRANCISCO, CA 94105
Total Tanks: 0004

Tank Num: 001
Container Num: 1
Year Installed: 1979
Tank Capacity: 00010000
Tank Used for: PRODUCT
Type of Fuel: Not reported
Container Construction Thickness: 0000250
Leak Detection: Stock Inventor

Tank Num: 002
Container Num: 2
Year Installed: 1979
Tank Capacity: 00010000
Tank Used for: PRODUCT
Type of Fuel: Not reported
Container Construction Thickness: 0000250
Leak Detection: Stock Inventor

Tank Num: 003
Container Num: 3

Map ID
Direction
Distance
Elevation

MAP FINDINGS

Site

Database(s)

EDR ID Number
EPA ID Number

90839 (Continued)

U001568387

Year Installed: 1979
Tank Capacity: 00010000
Tank Used for: PRODUCT
Type of Fuel: Not reported
Container Construction Thickness: 0000250
Leak Detection: Stock Inventor

Tank Num: 004
Container Num: 4
Year Installed: 1979
Tank Capacity: 00010000
Tank Used for: PRODUCT
Type of Fuel: Not reported
Container Construction Thickness: 0000250
Leak Detection: Stock Inventor

**J85
NNW
< 1/8
0.109 mi.
576 ft.**

**90839
2650 HOLLYWOOD WAY
BURBANK, CA 91505
Site 15 of 18 in cluster J**

**HIST UST S113042099
N/A**

**Relative:
Higher
Actual:
686 ft.**

HIST UST:
Name: 90839
Address: 2650 HOLLYWOOD WAY
City,State,Zip: BURBANK, CA 91505
File Number: 00026C14
URL: <http://geotracker.waterboards.ca.gov/ustpdfs/pdf/00026C14.pdf>
Region: Not reported
Facility ID: Not reported
Facility Type: Not reported
Other Type: Not reported
Contact Name: Not reported
Telephone: Not reported
Owner Name: Not reported
Owner Address: Not reported
Owner City,St,Zip: Not reported
Total Tanks: Not reported

Tank Num: Not reported
Container Num: Not reported
Year Installed: Not reported
Tank Capacity: Not reported
Tank Used for: Not reported
Type of Fuel: Not reported
Container Construction Thickness: Not reported
Leak Detection: Not reported

Click here for Geo Tracker PDF:

Map ID
 Direction
 Distance
 Elevation

MAP FINDINGS

Site

Database(s)

EDR ID Number
 EPA ID Number

J86
NNW
< 1/8
0.109 mi.
576 ft.

CHEVRON #9-0839
2650 HOLLYWOOD WY N
BURBANK, CA 91505

Site 16 of 18 in cluster J

LUST **S101295678**
Cortese **N/A**
CERS

Relative:
Higher

LUST REG 4:

Actual:
686 ft.

Region:	4	
Regional Board:	04	
County:	Los Angeles	
Facility Id:	915040089	
Status:	Case Closed	
Substance:	Gasoline	
Substance Quantity:	Not reported	
Local Case No:	Not reported	
Case Type:	Soil	
Abatement Method Used at the Site:		Not reported
Global ID:	T0603702512	
W Global ID:	Not reported	
Staff:	UNK	
Local Agency:	19007	
Cross Street:	BURTON	
Enforcement Type:	Not reported	
Date Leak Discovered:	Not reported	
Date Leak First Reported:		1/30/1990
Date Leak Record Entered:	11/14/1990	
Date Confirmation Began:	Not reported	
Date Leak Stopped:	Not reported	
Date Case Last Changed on Database:		7/29/1994
Date the Case was Closed:		10/4/1996
How Leak Discovered:	Not reported	
How Leak Stopped:	Not reported	
Cause of Leak:	UNK	
Leak Source:	UNK	
Operator:	OLD CASE #111490-02	
Water System:	Not reported	
Well Name:	Not reported	
Approx. Dist To Production Well (ft):		1709.2466018238991675023767853
Source of Cleanup Funding:		UNK
Preliminary Site Assessment Workplan Submitted:		1/30/1990
Preliminary Site Assessment Began:		Not reported
Pollution Characterization Began:		Not reported
Remediation Plan Submitted:		10/1/1991
Remedial Action Underway:		Not reported
Post Remedial Action Monitoring Began:		Not reported
Enforcement Action Date:		Not reported
Historical Max MTBE Date:		Not reported
Hist Max MTBE Conc in Groundwater:		Not reported
Hist Max MTBE Conc in Soil:		Not reported
Significant Interim Remedial Action Taken:		Not reported
GW Qualifier:	Not reported	
Soil Qualifier:	Not reported	
Organization:	Not reported	
Owner Contact:	Not reported	
Responsible Party:	CHEVRON U.S.A. PRODUCTS CO	
RP Address:	P.O. BOX 2833, LA HABRA CA 90632-2833	
Program:	LUST	
Lat/Long:	34.1963431 / -1	
Local Agency Staff:	DB	

Map ID
Direction
Distance
Elevation

MAP FINDINGS

Site

Database(s)

EDR ID Number
EPA ID Number

CHEVRON #9-0839 (Continued)

S101295678

Beneficial Use:	Not reported	
Priority:	Not reported	
Cleanup Fund Id:	Not reported	
Suspended:	Not reported	
Assigned Name:	Not reported	
Summary:	Not reported	
Region:	4	
Regional Board:	04	
County:	Los Angeles	
Facility Id:	915040089A	
Status:	Case Closed	
Substance:	Gasoline	
Substance Quantity:	Not reported	
Local Case No:	Not reported	
Case Type:	Soil	
Abatement Method Used at the Site:		Not reported
Global ID:	T0603702513	
W Global ID:	Not reported	
Staff:	MB	
Local Agency:	19007	
Cross Street:	Not reported	
Enforcement Type:	Not reported	
Date Leak Discovered:	Not reported	
Date Leak First Reported:		12/10/1999
Date Leak Record Entered:	Not reported	
Date Confirmation Began:	12/10/1999	
Date Leak Stopped:	Not reported	
Date Case Last Changed on Database:		1/20/2000
Date the Case was Closed:		11/5/2001
How Leak Discovered:	Not reported	
How Leak Stopped:	Not reported	
Cause of Leak:	Not reported	
Leak Source:	Not reported	
Operator:	Not reported	
Water System:	Not reported	
Well Name:	Not reported	
Approx. Dist To Production Well (ft):		1709.2466018238991675023767853
Source of Cleanup Funding:		Not reported
Preliminary Site Assessment Workplan Submitted:		Not reported
Preliminary Site Assessment Began:		Not reported
Pollution Characterization Began:		Not reported
Remediation Plan Submitted:		Not reported
Remedial Action Underway:		Not reported
Post Remedial Action Monitoring Began:		Not reported
Enforcement Action Date:		Not reported
Historical Max MTBE Date:		Not reported
Hist Max MTBE Conc in Groundwater:		Not reported
Hist Max MTBE Conc in Soil:		Not reported
Significant Interim Remedial Action Taken:		Not reported
GW Qualifier:	Not reported	
Soil Qualifier:	Not reported	
Organization:	Not reported	
Owner Contact:	Not reported	
Responsible Party:	Y. M. TUAN	
RP Address:	P.O. BOX 2833	
Program:	LUST	

Map ID
Direction
Distance
Elevation

MAP FINDINGS

Site

Database(s)

EDR ID Number
EPA ID Number

CHEVRON #9-0839 (Continued)

S101295678

Lat/Long: 34.1963431 / -1
Local Agency Staff: DB
Beneficial Use: Not reported
Priority: Not reported
Cleanup Fund Id: Not reported
Suspended: Not reported
Assigned Name: Not reported
Summary: 1/20/00 RESPONSE TO MTBE INVESTIGATION

LUST:

Name: CHEVRON #9-0839
Address: 2650 HOLLYWOOD WY N
City,State,Zip: BURBANK, CA 91504
Lead Agency: LOS ANGELES RWQCB (REGION 4)
Case Type: LUST Cleanup Site
Geo Track: http://geotracker.waterboards.ca.gov/profile_report.asp?global_id=T0603702512
Global Id: T0603702512
Latitude: 34.196806
Longitude: -118.348503
Status: Completed - Case Closed
Status Date: 10/04/1996
Case Worker: YR
RB Case Number: 915040089
Local Agency: BURBANK, CITY OF
File Location: Not reported
Local Case Number: Not reported
Potential Media Affect: Soil
Potential Contaminants of Concern: Gasoline
Site History: Not reported

LUST:

Global Id: T0603702512
Contact Type: Local Agency Caseworker
Contact Name: JORGE MARTINEZ
Organization Name: BURBANK, CITY OF
Address: 311 E ORANGE GROVE AVE
City: BURBANK
Email: jmartinez@ci.burbank.ca.us
Phone Number: Not reported

Global Id: T0603702512
Contact Type: Regional Board Caseworker
Contact Name: YUE RONG
Organization Name: LOS ANGELES RWQCB (REGION 4)
Address: 320 W. 4TH ST., SUITE 200
City: Los Angeles
Email: yrong@waterboards.ca.gov
Phone Number: Not reported

LUST:

Global Id: T0603702512
Action Type: Other
Date: 01/30/1990
Action: Leak Reported

LUST:

Map ID
Direction
Distance
Elevation

MAP FINDINGS

Site

Database(s)

EDR ID Number
EPA ID Number

CHEVRON #9-0839 (Continued)

S101295678

Global Id: T0603702512
Status: Open - Case Begin Date
Status Date: 01/30/1990

Global Id: T0603702512
Status: Open - Site Assessment
Status Date: 01/30/1990

Global Id: T0603702512
Status: Open - Remediation
Status Date: 10/01/1991

Global Id: T0603702512
Status: Completed - Case Closed
Status Date: 10/04/1996

Name: CHEVRON #9-0839
Address: 2650 HOLLYWOOD WY N
City,State,Zip: BURBANK, CA 91505
Lead Agency: LOS ANGELES RWQCB (REGION 4)
Case Type: LUST Cleanup Site
Geo Track: http://geotracker.waterboards.ca.gov/profile_report.asp?global_id=T0603702513
Global Id: T0603702513
Latitude: 34.196806
Longitude: -118.348503
Status: Completed - Case Closed
Status Date: 11/05/2001
Case Worker: MB
RB Case Number: 915040089A
Local Agency: BURBANK, CITY OF
File Location: Not reported
Local Case Number: Not reported
Potential Media Affect: Soil
Potential Contaminants of Concern: Gasoline
Site History: Not reported

LUST:

Global Id: T0603702513
Contact Type: Local Agency Caseworker
Contact Name: JORGE MARTINEZ
Organization Name: BURBANK, CITY OF
Address: 311 E ORANGE GROVE AVE
City: BURBANK
Email: jmartinez@ci.burbank.ca.us
Phone Number: Not reported

Global Id: T0603702513
Contact Type: Regional Board Caseworker
Contact Name: MAGDY BAIADY
Organization Name: LOS ANGELES RWQCB (REGION 4)
Address: 320 W. 4TH ST., SUITE 200
City: LOS ANGELES
Email: mbaiady@waterboards.ca.gov
Phone Number: 2135766699

LUST:

Map ID
Direction
Distance
Elevation

MAP FINDINGS

Site

Database(s)

EDR ID Number
EPA ID Number

CHEVRON #9-0839 (Continued)

S101295678

Global Id: T0603702513
Action Type: Other
Date: 12/10/1999
Action: Leak Reported

LUST:

Global Id: T0603702513
Status: Open - Case Begin Date
Status Date: 12/10/1999

Global Id: T0603702513
Status: Open - Site Assessment
Status Date: 12/10/1999

Global Id: T0603702513
Status: Completed - Case Closed
Status Date: 11/05/2001

CORTESE:

Name: CHEVRON #9-0839
Address: 2650 HOLLYWOOD WY N
City,State,Zip: BURBANK, CA 91505
Region: CORTESE
Envirostor Id: Not reported
Global ID: T0603702513
Site/Facility Type: LUST CLEANUP SITE
Cleanup Status: COMPLETED - CASE CLOSED
Status Date: Not reported
Site Code: Not reported
Latitude: Not reported
Longitude: Not reported
Owner: Not reported
Enf Type: Not reported
Swat R: Not reported
Flag: active
Order No: Not reported
Waste Discharge System No: Not reported
Effective Date: Not reported
Region 2: Not reported
WID Id: Not reported
Solid Waste Id No: Not reported
Waste Management Uit Name: Not reported
File Name: Active Open

Name: CHEVRON #9-0839
Address: 2650 HOLLYWOOD WY N
City,State,Zip: BURBANK, CA 91504
Region: CORTESE
Envirostor Id: Not reported
Global ID: T0603702512
Site/Facility Type: LUST CLEANUP SITE
Cleanup Status: COMPLETED - CASE CLOSED
Status Date: Not reported
Site Code: Not reported
Latitude: Not reported

Map ID
Direction
Distance
Elevation

MAP FINDINGS

Site

Database(s)

EDR ID Number
EPA ID Number

CHEVRON #9-0839 (Continued)

S101295678

Longitude: Not reported
Owner: Not reported
Enf Type: Not reported
Swat R: Not reported
Flag: active
Order No: Not reported
Waste Discharge System No: Not reported
Effective Date: Not reported
Region 2: Not reported
WID Id: Not reported
Solid Waste Id No: Not reported
Waste Management Uit Name: Not reported
File Name: Active Open

CERS:

Name: CHEVRON #9-0839
Address: 2650 HOLLYWOOD WY N
City,State,Zip: BURBANK, CA 91504
Site ID: 219635
CERS ID: T0603702513
CERS Description: Leaking Underground Storage Tank Cleanup Site

Affiliation:

Affiliation Type Desc: Regional Board Caseworker
Entity Name: YUE RONG - LOS ANGELES RWQCB (REGION 4)
Entity Title: Not reported
Affiliation Address: 320 W. 4TH ST., SUITE 200
Affiliation City: Los Angeles
Affiliation State: CA
Affiliation Country: Not reported
Affiliation Zip: Not reported
Affiliation Phone: Not reported

Affiliation Type Desc: Regional Board Caseworker
Entity Name: MAGDY BAIADY - LOS ANGELES RWQCB (REGION 4)
Entity Title: Not reported
Affiliation Address: 320 W. 4TH ST., SUITE 200
Affiliation City: LOS ANGELES
Affiliation State: CA
Affiliation Country: Not reported
Affiliation Zip: Not reported
Affiliation Phone: 2135766699

Affiliation Type Desc: Local Agency Caseworker
Entity Name: JORGE MARTINEZ - BURBANK, CITY OF
Entity Title: Not reported
Affiliation Address: 311 E ORANGE GROVE AVE
Affiliation City: BURBANK
Affiliation State: CA
Affiliation Country: Not reported
Affiliation Zip: Not reported
Affiliation Phone: Not reported

Name: CHEVRON #9-0839
Address: 2650 HOLLYWOOD WY N
City,State,Zip: BURBANK, CA 91504

Map ID
 Direction
 Distance
 Elevation

MAP FINDINGS

Site

Database(s)

EDR ID Number
 EPA ID Number

CHEVRON #9-0839 (Continued)

S101295678

Site ID: 219635
 CERS ID: T0603702512
 CERS Description: Leaking Underground Storage Tank Cleanup Site

Affiliation:

Affiliation Type Desc: Regional Board Caseworker
 Entity Name: YUE RONG - LOS ANGELES RWQCB (REGION 4)
 Entity Title: Not reported
 Affiliation Address: 320 W. 4TH ST., SUITE 200
 Affiliation City: Los Angeles
 Affiliation State: CA
 Affiliation Country: Not reported
 Affiliation Zip: Not reported
 Affiliation Phone: Not reported

Affiliation Type Desc: Regional Board Caseworker
 Entity Name: MAGDY BAIADY - LOS ANGELES RWQCB (REGION 4)
 Entity Title: Not reported
 Affiliation Address: 320 W. 4TH ST., SUITE 200
 Affiliation City: LOS ANGELES
 Affiliation State: CA
 Affiliation Country: Not reported
 Affiliation Zip: Not reported
 Affiliation Phone: 2135766699

Affiliation Type Desc: Local Agency Caseworker
 Entity Name: JORGE MARTINEZ - BURBANK, CITY OF
 Entity Title: Not reported
 Affiliation Address: 311 E ORANGE GROVE AVE
 Affiliation City: BURBANK
 Affiliation State: CA
 Affiliation Country: Not reported
 Affiliation Zip: Not reported
 Affiliation Phone: Not reported

J87
NNW
< 1/8
0.109 mi.
576 ft.

CHEVRON #9-0839
2650 HOLLYWOOD
BURBANK, CA 91505
Site 17 of 18 in cluster J

HIST CORTESE **S103647859**
N/A

Relative:
Higher
Actual:
686 ft.

HIST CORTESE:
 edr_fname: CHEVRON #9-0839
 edr_fadd1: 2650 HOLLYWOOD
 City,State,Zip: BURBANK, CA 91505
 Region: CORTESE
 Facility County Code: 19
 Reg By: LTNKA
 Reg Id: 915040089

edr_fname: CHEVRON #9-0839
 edr_fadd1: 2650 HOLLYWOOD
 City,State,Zip: BURBANK, CA 91505
 Region: CORTESE
 Facility County Code: 19
 Reg By: LTNKA
 Reg Id: 915040089A

MAP FINDINGS

Map ID
 Direction
 Distance
 Elevation

Site

Database(s)

EDR ID Number
 EPA ID Number

J88
NNW
< 1/8
0.109 mi.
576 ft.

CHEVRON
2650 N HOLLYWOOD WAY
BURBANK, CA 91505

Site 18 of 18 in cluster J

UST **U003776341**
 N/A

Relative: **UST:**
Higher Name: CHEVRON
 Address: 2650 N HOLLYWOOD WAY
Actual: City,State,Zip: BURBANK, CA 91505
686 ft. Facility ID: 9588
 Permitting Agency: BURBANK, CITY OF
 Latitude: 34.198154
 Longitude: -118.347152

M89
North
< 1/8
0.113 mi.
599 ft.

QUALITY HEAT TREATING INC
3305 BURTON AVE
BURBANK, CA 91504

Site 5 of 9 in cluster M

AST **A100423641**
 N/A

Relative: **AST:**
Higher Name: QUALITY HEAT TREATING INC
Actual: Address: 3305 BURTON AVE
685 ft. City/Zip: BURBANK,91504
 Certified Unified Program Agencies: Not reported
 Owner: JAMES STULL
 Total Gallons: Not reported
 CERSID: 10229233
 Facility ID: LACoFA0006159
 Business Name: QUALITY HEAT TREATING INC
 Phone: (818) 840-8212
 Fax: (818) 953-6056
 Mailing Address: 3305 BURTON AVE
 Mailing Address City: BURBANK
 Mailing Address State: CA
 Mailing Address Zip Code: 91504
 Operator Name: ROBERT AKIN
 Operator Phone: (818) 840-8212
 Owner Phone: (818) 840-8212
 Owner Mail Address: 3305 BURTON AVE
 Owner State: CA
 Owner Zip Code: 91504
 Owner Country: United States
 Property Owner Name: Jim Stull
 Property Owner Phone: 562-944-8808
 Property Owner Mailing Address: 10643 S. Norwalk Blvd
 Property Owner City: Santa Fe Springs
 Property Owner Stat : CA
 Property Owner Zip Code: 90670
 Property Owner Country: United States
 EPAID: CAD086514304

MAP FINDINGS

Map ID
 Direction
 Distance
 Elevation

Site

Database(s)

EDR ID Number
 EPA ID Number

M90
North
< 1/8
0.113 mi.
599 ft.
Relative:
Higher
Actual:
685 ft.

QUALITY HEAT TREATING
3305 BURTON AVE
BURBANK, CA 91504
Site 6 of 9 in cluster M

CPS-SLIC 1000287367
CERS HAZ WASTE CAD086514304
CERS TANKS
RCRA NonGen / NLR
RAATS
FINDS
ECHO
EMI
LOS ANGELES CO. HMS
NPDES
WDS
WIP
CIWQS
CERS

CPS-SLIC:

Name: QUALITY HEAT TREATING
 Address: 3305 BURTON AVE.
 City,State,Zip: BURBANK, CA 91504
 Region: STATE
Facility Status: Completed - Case Closed
 Status Date: 09/04/1996
 Global Id: T10000015186
 Lead Agency: LOS ANGELES RWQCB (REGION 4)
 Lead Agency Case Number: Not reported
 Latitude: 34.19733
 Longitude: -118.34678
 Case Type: Cleanup Program Site
 Case Worker: WIP
 Local Agency: Not reported
 RB Case Number: 104.0896
 File Location: Not reported
 Potential Media Affected: Not reported
 Potential Contaminants of Concern: Not reported
 Site History: Not reported

[Click here to access the California GeoTracker records for this facility:](#)

CERS HAZ WASTE:

Name: QUALITY HEAT TREATING INC
 Address: 3305 BURTON AVE
 City,State,Zip: BURBANK, CA 91504
 Site ID: 400058
 CERS ID: 10229233
 CERS Description: Hazardous Chemical Management

Name: QUALITY HEAT TREATING INC
 Address: 3305 BURTON AVE
 City,State,Zip: BURBANK, CA 91504
 Site ID: 400058
 CERS ID: 10229233
 CERS Description: Hazardous Waste Generator

CERS TANKS:

Name: QUALITY HEAT TREATING INC
 Address: 3305 BURTON AVE
 City,State,Zip: BURBANK, CA 91504
 Site ID: 400058

Map ID
 Direction
 Distance
 Elevation

MAP FINDINGS

Site

Database(s)

EDR ID Number
 EPA ID Number

QUALITY HEAT TREATING (Continued)

1000287367

CERS ID:	10229233
CERS Description:	Aboveground Petroleum Storage
RCRA NonGen / NLR:	
Date Form Received by Agency:	1980-08-18 00:00:00.0
Handler Name:	QUALITY HEAT TREATING
Handler Address:	3305 BURTON AVE
Handler City,State,Zip:	BURBANK, CA 91504
EPA ID:	CAD086514304
Contact Name:	Not reported
Contact Address:	Not reported
Contact City,State,Zip:	Not reported
Contact Telephone:	Not reported
Contact Fax:	Not reported
Contact Email:	Not reported
Contact Title:	Not reported
EPA Region:	09
Land Type:	Other
Federal Waste Generator Description:	Not a generator, verified
Non-Notifier:	Not reported
Biennial Report Cycle:	Not reported
Accessibility:	Not reported
Active Site Indicator:	Not reported
State District Owner:	CA
State District:	3
Mailing Address:	3305 BURTON AVE
Mailing City,State,Zip:	BURBANK, CA 91504
Owner Name:	NOT REQUIRED
Owner Type:	Private
Operator Name:	NOT REQUIRED
Operator Type:	Private
Short-Term Generator Activity:	No
Importer Activity:	No
Mixed Waste Generator:	No
Transporter Activity:	No
Transfer Facility Activity:	No
Recycler Activity with Storage:	No
Small Quantity On-Site Burner Exemption:	No
Smelting Melting and Refining Furnace Exemption:	No
Underground Injection Control:	No
Off-Site Waste Receipt:	No
Universal Waste Indicator:	No
Universal Waste Destination Facility:	No
Federal Universal Waste:	No
Active Site Fed-Reg Treatment Storage and Disposal Facility:	Not reported
Active Site Converter Treatment storage and Disposal Facility:	Not reported
Active Site State-Reg Treatment Storage and Disposal Facility:	Not reported
Active Site State-Reg Handler:	---
Federal Facility Indicator:	Not reported
Hazardous Secondary Material Indicator:	N
Sub-Part K Indicator:	Not reported
Commercial TSD Indicator:	No
Treatment Storage and Disposal Type:	Not reported
2018 GPRA Permit Baseline:	Not on the Baseline
2018 GPRA Renewals Baseline:	Not on the Baseline
Permit Renewals Workload Universe:	Not reported
Permit Workload Universe:	Not reported

Map ID
Direction
Distance
Elevation

MAP FINDINGS

Site

Database(s)

EDR ID Number
EPA ID Number

QUALITY HEAT TREATING (Continued)

1000287367

Permit Progress Universe:	Not reported
Post-Closure Workload Universe:	Not reported
Closure Workload Universe:	Not reported
202 GPRA Corrective Action Baseline:	No
Corrective Action Workload Universe:	No
Subject to Corrective Action Universe:	No
Non-TSDFs Where RCRA CA has Been Imposed Universe:	No
TSDFs Potentially Subject to CA Under 3004 (u)/(v) Universe:	No
TSDFs Only Subject to CA under Discretionary Auth Universe:	No
Corrective Action Priority Ranking:	No NCAPS ranking
Environmental Control Indicator:	No
Institutional Control Indicator:	No
Human Exposure Controls Indicator:	N/A
Groundwater Controls Indicator:	N/A
Operating TSDF Universe:	Not reported
Full Enforcement Universe:	Not reported
Significant Non-Complier Universe:	No
Unaddressed Significant Non-Complier Universe:	No
Addressed Significant Non-Complier Universe:	No
Significant Non-Complier With a Compliance Schedule Universe:	No
Financial Assurance Required:	Not reported
Handler Date of Last Change:	2002-06-27 03:21:21.0
Recognized Trader-Importer:	No
Recognized Trader-Exporter:	No
Importer of Spent Lead Acid Batteries:	No
Exporter of Spent Lead Acid Batteries:	No
Recycler Activity Without Storage:	No
Manifest Broker:	No
Sub-Part P Indicator:	No

Handler - Owner Operator:

Owner/Operator Indicator:	Owner
Owner/Operator Name:	NOT REQUIRED
Legal Status:	Private
Date Became Current:	Not reported
Date Ended Current:	Not reported
Owner/Operator Address:	NOT REQUIRED
Owner/Operator City,State,Zip:	NOT REQUIRED, ME 99999
Owner/Operator Telephone:	415-555-1212
Owner/Operator Telephone Ext:	Not reported
Owner/Operator Fax:	Not reported
Owner/Operator Email:	Not reported

Owner/Operator Indicator:	Operator
Owner/Operator Name:	NOT REQUIRED
Legal Status:	Private
Date Became Current:	Not reported
Date Ended Current:	Not reported
Owner/Operator Address:	NOT REQUIRED
Owner/Operator City,State,Zip:	NOT REQUIRED, ME 99999
Owner/Operator Telephone:	415-555-1212
Owner/Operator Telephone Ext:	Not reported
Owner/Operator Fax:	Not reported
Owner/Operator Email:	Not reported

Map ID
Direction
Distance
Elevation

MAP FINDINGS

Site

Database(s)

EDR ID Number
EPA ID Number

QUALITY HEAT TREATING (Continued)

1000287367

Historic Generators:

Receive Date: 1980-08-18 00:00:00.0
Handler Name: QUALITY HEAT TREATING
Federal Waste Generator Description: Not a generator, verified
State District Owner: CA
Large Quantity Handler of Universal Waste: No
Recognized Trader Importer: No
Recognized Trader Exporter: No
Spent Lead Acid Battery Importer: No
Spent Lead Acid Battery Exporter: No
Current Record: Yes
Non Storage Recycler Activity: Not reported
Electronic Manifest Broker: Not reported

List of NAICS Codes and Descriptions:

NAICS Codes: No NAICS Codes Found

Facility Has Received Notices of Violations:

Violations: No Violations Found

Evaluation Action Summary:

Evaluations: No Evaluations Found

RAATS:

Entry No: 1
Facility ID: CAD086514304
Type: Not reported
Docket No: 83-34
Region: 09
Issue Date: 09/26/1983
Final Date: 07/22/1983
Status: Consent Agreement/Final Order
Additional: Not reported
Action ID: 539
Action: 3008 (A)
Violation No: Not reported
Viol No Cited: 1 122.22(A)
Total No Cited: Not reported
Reg Type: CFR
Prop. Penalty: 1,000.00
Final Penalty: 1,000.00
Total Prop. Penalty: 1,000.00
Comments: Not reported

Entry No: 1
Facility ID: CAD086514304
Type: Not reported
Docket No: 83-34
Region: 09
Issue Date: 09/26/1983
Final Date: 07/22/1983
Status: Consent Agreement/Final Order
Additional: Not reported
Action ID: 539

Map ID
Direction
Distance
Elevation

MAP FINDINGS

Site

Database(s)

EDR ID Number
EPA ID Number

QUALITY HEAT TREATING (Continued)

1000287367

Action: 3008 (A)
Violation No: Not reported
Viol No Cited: 2 3005
Total No Cited: Not reported
Reg Type: Federal
Prop. Penalty: *
Final Penalty: 1,000.00
Total Prop. Penalty: 1,000.00
Comments: Not reported

FINDS:

Registry ID: 110001159451

Click Here:

Environmental Interest/Information System:

California Hazardous Waste Tracking System - Datamart (HWTS-DATAMART) provides California with information on hazardous waste shipments for generators, transporters, and treatment, storage, and disposal facilities.

US EPA TRIS (Toxics Release Inventory System) contains information from facilities on the amounts of over 300 listed toxic chemicals that these facilities release directly to air, water, land, or that are transported off-site.

US National Pollutant Discharge Elimination System (NPDES) module of the Compliance Information System (ICIS) tracks surface water permits issued under the Clean Water Act. Under NPDES, all facilities that discharge pollutants from any point source into waters of the United States are required to obtain a permit. The permit will likely contain limits on what can be discharged, impose monitoring and reporting requirements, and include other provisions to ensure that the discharge does not adversely affect water quality.

RCRAInfo is a national information system that supports the Resource Conservation and Recovery Act (RCRA) program through the tracking of events and activities related to facilities that generate, transport, and treat, store, or dispose of hazardous waste. RCRAInfo allows RCRA program staff to track the notification, permit, compliance, and corrective action activities required under RCRA.

STATE MASTER

[Click this hyperlink](#) while viewing on your computer to access additional FINDS: detail in the EDR Site Report.

ECHO:

Envid: 1000287367
Registry ID: 110001159451
DFR URL: <http://echo.epa.gov/detailed-facility-report?fid=110001159451>
Name: QUALITY HEAT TREATING
Address: 3305 BURTON AVE
City,State,Zip: BURBANK, CA 91504

EMI:

Name: QUALITY HEAT TREATING
Address: 3305 BURTON AV
City,State,Zip: BURBANK, CA 915040000
Year: 1990
County Code: 19

Map ID
Direction
Distance
Elevation

MAP FINDINGS

Site

Database(s)

EDR ID Number
EPA ID Number

QUALITY HEAT TREATING (Continued)

1000287367

Air Basin: SC
Facility ID: 11404
Air District Name: SC
SIC Code: 3398
Air District Name: SOUTH COAST AQMD
Community Health Air Pollution Info System: Not reported
Consolidated Emission Reporting Rule: Not reported
Total Organic Hydrocarbon Gases Tons/Yr: 26
Reactive Organic Gases Tons/Yr: 9
Carbon Monoxide Emissions Tons/Yr: 0
NOX - Oxides of Nitrogen Tons/Yr: 2
SOX - Oxides of Sulphur Tons/Yr: 0
Particulate Matter Tons/Yr: 0
Part. Matter 10 Micrometers and Smlr Tons/Yr:0

Name: QUALITY HEAT TREATING
Address: 3305 BURTON AV
City,State,Zip: BURBANK, CA 915040000
Year: 1995
County Code: 19
Air Basin: SC
Facility ID: 11404
Air District Name: SC
SIC Code: 3398
Air District Name: SOUTH COAST AQMD
Community Health Air Pollution Info System: Not reported
Consolidated Emission Reporting Rule: Not reported
Total Organic Hydrocarbon Gases Tons/Yr: 9
Reactive Organic Gases Tons/Yr: 2
Carbon Monoxide Emissions Tons/Yr: 0
NOX - Oxides of Nitrogen Tons/Yr: 2
SOX - Oxides of Sulphur Tons/Yr: 0
Particulate Matter Tons/Yr: 0
Part. Matter 10 Micrometers and Smlr Tons/Yr:0

Name: QUALITY HEAT TREATING
Address: 3305 BURTON AVE
City,State,Zip: BURBANK, CA 915040000
Year: 1996
County Code: 19
Air Basin: SC
Facility ID: 11404
Air District Name: SC
SIC Code: 3398
Air District Name: SOUTH COAST AQMD
Community Health Air Pollution Info System: Not reported
Consolidated Emission Reporting Rule: Not reported
Total Organic Hydrocarbon Gases Tons/Yr: 6
Reactive Organic Gases Tons/Yr: 3
Carbon Monoxide Emissions Tons/Yr: 0
NOX - Oxides of Nitrogen Tons/Yr: 2
SOX - Oxides of Sulphur Tons/Yr: 0
Particulate Matter Tons/Yr: 0
Part. Matter 10 Micrometers and Smlr Tons/Yr:0

LOS ANGELES CO. HMS:

Name: QUALITY HEAT TREATING

Map ID
Direction
Distance
Elevation

MAP FINDINGS

Site

Database(s)

EDR ID Number
EPA ID Number

QUALITY HEAT TREATING (Continued)

1000287367

Address: 3305 BURTON AVE
City,State,Zip: BURBANK, CA 91504
Region: LA
Permit Category: Not reported
Facility Id: 023354-032632
Facility Type: Not reported
Facility Status: OPEN
Area: 3E
Permit Number: Not reported
Permit Status: Not reported

NPDES:

Name: QUALITY HEAT TREATING
Address: 3305 BURTON AVE
City,State,Zip: BURBANK, CA 91504
Facility Status: Active
NPDES Number: CAS000001
Region: 4
Agency Number: 0
Regulatory Measure ID: 188675
Place ID: Not reported
Order Number: 97-03-DWQ
WDID: 4 19I000718
Regulatory Measure Type: Enrollee
Program Type: Industrial
Adoption Date Of Regulatory Measure: Not reported
Effective Date Of Regulatory Measure: 03/19/1992
Termination Date Of Regulatory Measure: Not reported
Expiration Date Of Regulatory Measure: Not reported
Discharge Address: 3305 Burton Ave
Discharge Name: Quality Heat Treating
Discharge City: Burbank
Discharge State: California
Discharge Zip: 91504
Status: Not reported
Status Date: Not reported
Operator Name: Not reported
Operator Address: Not reported
Operator City: Not reported
Operator State: Not reported
Operator Zip: Not reported

NPDES as of 03/2018:

NPDES Number: CAS000001
Status: Active
Agency Number: 0
Region: 4
Regulatory Measure ID: 188675
Order Number: 97-03-DWQ
Regulatory Measure Type: Enrollee
Place ID: Not reported
WDID: 4 19I000718
Program Type: Industrial
Adoption Date Of Regulatory Measure: Not reported
Effective Date Of Regulatory Measure: 03/19/1992
Expiration Date Of Regulatory Measure: Not reported
Termination Date Of Regulatory Measure: Not reported

Map ID
Direction
Distance
Elevation

MAP FINDINGS

Site

Database(s)

EDR ID Number
EPA ID Number

QUALITY HEAT TREATING (Continued)

1000287367

Discharge Name:	Quality Heat Treating
Discharge Address:	3305 Burton Ave
Discharge City:	Burbank
Discharge State:	California
Discharge Zip:	91504
Received Date:	Not reported
Processed Date:	Not reported
Status:	Not reported
Status Date:	Not reported
Place Size:	Not reported
Place Size Unit:	Not reported
Contact:	Not reported
Contact Title:	Not reported
Contact Phone:	Not reported
Contact Phone Ext:	Not reported
Contact Email:	Not reported
Operator Name:	Not reported
Operator Address:	Not reported
Operator City:	Not reported
Operator State:	Not reported
Operator Zip:	Not reported
Operator Contact:	Not reported
Operator Contact Title:	Not reported
Operator Contact Phone:	Not reported
Operator Contact Phone Ext:	Not reported
Operator Contact Email:	Not reported
Operator Type:	Not reported
Developer:	Not reported
Developer Address:	Not reported
Developer City:	Not reported
Developer State:	Not reported
Developer Zip:	Not reported
Developer Contact:	Not reported
Developer Contact Title:	Not reported
Constype Linear Utility Ind:	Not reported
Emergency Phone:	Not reported
Emergency Phone Ext:	Not reported
Constype Above Ground Ind:	Not reported
Constype Below Ground Ind:	Not reported
Constype Cable Line Ind:	Not reported
Constype Comm Line Ind:	Not reported
Constype Commercial Ind:	Not reported
Constype Electrical Line Ind:	Not reported
Constype Gas Line Ind:	Not reported
Constype Industrial Ind:	Not reported
Constype Other Description:	Not reported
Constype Other Ind:	Not reported
Constype Recons Ind:	Not reported
Constype Residential Ind:	Not reported
Constype Transport Ind:	Not reported
Constype Utility Description:	Not reported
Constype Utility Ind:	Not reported
Constype Water Sewer Ind:	Not reported
Dir Discharge Uswater Ind:	Not reported
Receiving Water Name:	Not reported
Certifier:	Not reported
Certifier Title:	Not reported

Map ID
Direction
Distance
Elevation

MAP FINDINGS

Site

Database(s)

EDR ID Number
EPA ID Number

QUALITY HEAT TREATING (Continued)

1000287367

Certification Date:	Not reported
Primary Sic:	Not reported
Secondary Sic:	Not reported
Tertiary Sic:	Not reported
NPDES Number:	Not reported
Status:	Not reported
Agency Number:	Not reported
Region:	4
Regulatory Measure ID:	188675
Order Number:	Not reported
Regulatory Measure Type:	Industrial
Place ID:	Not reported
WDID:	4 19I000718
Program Type:	Not reported
Adoption Date Of Regulatory Measure:	Not reported
Effective Date Of Regulatory Measure:	Not reported
Expiration Date Of Regulatory Measure:	Not reported
Termination Date Of Regulatory Measure:	Not reported
Discharge Name:	Not reported
Discharge Address:	Not reported
Discharge City:	Not reported
Discharge State:	Not reported
Discharge Zip:	Not reported
Received Date:	05/09/2008
Processed Date:	03/19/1992
Status:	Active
Status Date:	03/19/1992
Place Size:	40040
Place Size Unit:	SqFt
Contact:	Bob Akin
Contact Title:	General Manager
Contact Phone:	818-840-8212
Contact Phone Ext:	Not reported
Contact Email:	bobakin@qualityht.com
Operator Name:	Quality Heat Treating
Operator Address:	3305 Burton Ave
Operator City:	Burbank
Operator State:	California
Operator Zip:	91504
Operator Contact:	Bob Akin
Operator Contact Title:	General Manager
Operator Contact Phone:	818-840-8212
Operator Contact Phone Ext:	Not reported
Operator Contact Email:	bobakin@qualityht.com
Operator Type:	Private Business
Developer:	Not reported
Developer Address:	Not reported
Developer City:	Not reported
Developer State:	California
Developer Zip:	Not reported
Developer Contact:	Not reported
Developer Contact Title:	Not reported
Constype Linear Utility Ind:	Not reported
Emergency Phone:	Not reported
Emergency Phone Ext:	Not reported
Constype Above Ground Ind:	Not reported

Map ID
Direction
Distance
Elevation

MAP FINDINGS

Site

Database(s)

EDR ID Number
EPA ID Number

QUALITY HEAT TREATING (Continued)

1000287367

Constype Below Ground Ind: Not reported
Constype Cable Line Ind: Not reported
Constype Comm Line Ind: Not reported
Constype Commercial Ind: Not reported
Constype Electrical Line Ind: Not reported
Constype Gas Line Ind: Not reported
Constype Industrial Ind: Not reported
Constype Other Description: Not reported
Constype Other Ind: Not reported
Constype Recons Ind: Not reported
Constype Residential Ind: Not reported
Constype Transport Ind: Not reported
Constype Utility Description: Not reported
Constype Utility Ind: Not reported
Constype Water Sewer Ind: Not reported
Dir Discharge Uswater Ind: N
Receiving Water Name: Los Angeles River
Certifier: Bob Akin
Certifier Title: General Manager
Certification Date: 10-JUN-15
Primary Sic: 3398-Metal Heat Treating
Secondary Sic: Not reported
Tertiary Sic: Not reported

Name: QUALITY HEAT TREATING
Address: 3305 BURTON AVE
City,State,Zip: BURBANK, CA 91504
Facility Status: Not reported
NPDES Number: Not reported
Region: Not reported
Agency Number: Not reported
Regulatory Measure ID: Not reported
Place ID: Not reported
Order Number: Not reported
WDID: 4 19I000718
Regulatory Measure Type: Industrial
Program Type: Not reported
Adoption Date Of Regulatory Measure: Not reported
Effective Date Of Regulatory Measure: Not reported
Termination Date Of Regulatory Measure: Not reported
Expiration Date Of Regulatory Measure: Not reported
Discharge Address: Not reported
Discharge Name: Not reported
Discharge City: Not reported
Discharge State: Not reported
Discharge Zip: Not reported
Status: Active
Status Date: 03/19/1992
Operator Name: Quality Heat Treating
Operator Address: 3305 Burton Ave
Operator City: Burbank
Operator State: California
Operator Zip: 91504

NPDES as of 03/2018:
NPDES Number: CAS000001
Status: Active

Map ID
Direction
Distance
Elevation

MAP FINDINGS

Site

Database(s)

EDR ID Number
EPA ID Number

QUALITY HEAT TREATING (Continued)

1000287367

Agency Number: 0
Region: 4
Regulatory Measure ID: 188675
Order Number: 97-03-DWQ
Regulatory Measure Type: Enrollee
Place ID: Not reported
WDID: 4 19I000718
Program Type: Industrial
Adoption Date Of Regulatory Measure: Not reported
Effective Date Of Regulatory Measure: 03/19/1992
Expiration Date Of Regulatory Measure: Not reported
Termination Date Of Regulatory Measure: Not reported
Discharge Name: Quality Heat Treating
Discharge Address: 3305 Burton Ave
Discharge City: Burbank
Discharge State: California
Discharge Zip: 91504
Received Date: Not reported
Processed Date: Not reported
Status: Not reported
Status Date: Not reported
Place Size: Not reported
Place Size Unit: Not reported
Contact: Not reported
Contact Title: Not reported
Contact Phone: Not reported
Contact Phone Ext: Not reported
Contact Email: Not reported
Operator Name: Not reported
Operator Address: Not reported
Operator City: Not reported
Operator State: Not reported
Operator Zip: Not reported
Operator Contact: Not reported
Operator Contact Title: Not reported
Operator Contact Phone: Not reported
Operator Contact Phone Ext: Not reported
Operator Contact Email: Not reported
Operator Type: Not reported
Developer: Not reported
Developer Address: Not reported
Developer City: Not reported
Developer State: Not reported
Developer Zip: Not reported
Developer Contact: Not reported
Developer Contact Title: Not reported
Constype Linear Utility Ind: Not reported
Emergency Phone: Not reported
Emergency Phone Ext: Not reported
Constype Above Ground Ind: Not reported
Constype Below Ground Ind: Not reported
Constype Cable Line Ind: Not reported
Constype Comm Line Ind: Not reported
Constype Commercial Ind: Not reported
Constype Electrical Line Ind: Not reported
Constype Gas Line Ind: Not reported
Constype Industrial Ind: Not reported

Map ID
Direction
Distance
Elevation

MAP FINDINGS

Site

Database(s)

EDR ID Number
EPA ID Number

QUALITY HEAT TREATING (Continued)

1000287367

Constype Other Description:	Not reported
Constype Other Ind:	Not reported
Constype Recons Ind:	Not reported
Constype Residential Ind:	Not reported
Constype Transport Ind:	Not reported
Constype Utility Description:	Not reported
Constype Utility Ind:	Not reported
Constype Water Sewer Ind:	Not reported
Dir Discharge Uswater Ind:	Not reported
Receiving Water Name:	Not reported
Certifier:	Not reported
Certifier Title:	Not reported
Certification Date:	Not reported
Primary Sic:	Not reported
Secondary Sic:	Not reported
Tertiary Sic:	Not reported
NPDES Number:	Not reported
Status:	Not reported
Agency Number:	Not reported
Region:	4
Regulatory Measure ID:	188675
Order Number:	Not reported
Regulatory Measure Type:	Industrial
Place ID:	Not reported
WDID:	4 19I000718
Program Type:	Not reported
Adoption Date Of Regulatory Measure:	Not reported
Effective Date Of Regulatory Measure:	Not reported
Expiration Date Of Regulatory Measure:	Not reported
Termination Date Of Regulatory Measure:	Not reported
Discharge Name:	Not reported
Discharge Address:	Not reported
Discharge City:	Not reported
Discharge State:	Not reported
Discharge Zip:	Not reported
Received Date:	05/09/2008
Processed Date:	03/19/1992
Status:	Active
Status Date:	03/19/1992
Place Size:	40040
Place Size Unit:	SqFt
Contact:	Bob Akin
Contact Title:	General Manager
Contact Phone:	818-840-8212
Contact Phone Ext:	Not reported
Contact Email:	bobakin@qualityht.com
Operator Name:	Quality Heat Treating
Operator Address:	3305 Burton Ave
Operator City:	Burbank
Operator State:	California
Operator Zip:	91504
Operator Contact:	Bob Akin
Operator Contact Title:	General Manager
Operator Contact Phone:	818-840-8212
Operator Contact Phone Ext:	Not reported
Operator Contact Email:	bobakin@qualityht.com

Map ID
Direction
Distance
Elevation

MAP FINDINGS

Site

Database(s)

EDR ID Number
EPA ID Number

QUALITY HEAT TREATING (Continued)

1000287367

Operator Type: Private Business
Developer: Not reported
Developer Address: Not reported
Developer City: Not reported
Developer State: California
Developer Zip: Not reported
Developer Contact: Not reported
Developer Contact Title: Not reported
Constype Linear Utility Ind: Not reported
Emergency Phone: Not reported
Emergency Phone Ext: Not reported
Constype Above Ground Ind: Not reported
Constype Below Ground Ind: Not reported
Constype Cable Line Ind: Not reported
Constype Comm Line Ind: Not reported
Constype Commercial Ind: Not reported
Constype Electrical Line Ind: Not reported
Constype Gas Line Ind: Not reported
Constype Industrial Ind: Not reported
Constype Other Description: Not reported
Constype Other Ind: Not reported
Constype Recons Ind: Not reported
Constype Residential Ind: Not reported
Constype Transport Ind: Not reported
Constype Utility Description: Not reported
Constype Utility Ind: Not reported
Constype Water Sewer Ind: Not reported
Dir Discharge Uswater Ind: N
Receiving Water Name: Los Angeles River
Certifier: Bob Akin
Certifier Title: General Manager
Certification Date: 10-JUN-15
Primary Sic: 3398-Metal Heat Treating
Secondary Sic: Not reported
Tertiary Sic: Not reported

WDS:

Name: QUALITY HEAT TREATING
Address: 3305 BURTON AVENUE
City: BURBANK
Facility ID: 4 19I000718
Facility Type: Not reported
Facility Status: Active - Any facility with a continuous or seasonal discharge that is under Waste Discharge Requirements.
NPDES Number: CAS000001 The 1st 2 characters designate the state. The remaining 7 are assigned by the Regional Board
Subregion: 4
Facility Telephone: Not reported
Facility Contact: Not reported
Agency Name: JIM STULL
Agency Address: Not reported
Agency City,St,Zip: 0
Agency Contact: Not reported
Agency Telephone: Not reported
Agency Type: Not reported
SIC Code: 0

Map ID
Direction
Distance
Elevation

MAP FINDINGS

Site

Database(s)

EDR ID Number
EPA ID Number

QUALITY HEAT TREATING (Continued)

1000287367

SIC Code 2: Not reported
Primary Waste Type: Not reported
Primary Waste: Not reported
Waste Type2: Not reported
Waste2: Not reported
Primary Waste Type: Not reported
Secondary Waste: Not reported
Secondary Waste Type: Not reported
Design Flow: 0
Baseline Flow: 0
Reclamation: Not reported
POTW: Not reported
Treat To Water: Minor Threat to Water Quality. A violation of a regional board order should cause a relatively minor impairment of beneficial uses compared to a major or minor threat. Not: All nurds without a TTWQ will be considered a minor threat to water quality unless coded at a higher Level. A Zero (0) may be used to code those NURDS that are found to represent no threat to water quality.
Complexity: Category C - Facilities having no waste treatment systems, such as cooling water dischargers or those who must comply through best management practices, facilities with passive waste treatment and disposal systems, such as septic systems with subsurface disposal, or dischargers having waste storage systems with land disposal such as dairy waste ponds.

WIP:

Name: QUALITY HEAT TREATING
Address: 3305 Burton Ave
City,State,Zip: BURBANK, CA 91504
Region: 4
File Number: 104.0896
File Status: Historical
Staff: WS
Facility Suite: Not reported

CIWQS:

Name: QUALITY HEAT TREATING
Address: 3305 BURTON AVE
City,State,Zip: BURBANK, CA 91504
Agency: Quality Heat Treating
Agency Address: 3305 Burton Ave, Burbank, CA 91504
Place/Project Type: Industrial - Metal Heat Treating
SIC/NAICS: 3398
Region: 4
Program: INDSTW
Regulatory Measure Status: Active
Regulatory Measure Type: Storm water industrial
Order Number: 2014-0057-DWQ
WDID: 4 19I000718
NPDES Number: CAS000001
Adoption Date: 01/01/1900
Effective Date: 03/19/1992
Termination Date: 01/01/1900
Expiration/Review Date: 01/01/1900
Design Flow: Not reported
Major/Minor: Not reported

Map ID
Direction
Distance
Elevation

MAP FINDINGS

Site

Database(s)

EDR ID Number
EPA ID Number

QUALITY HEAT TREATING (Continued)

1000287367

Complexity: Not reported
TTWQ: Not reported
Enforcement Actions within 5 years: 0
Violations within 5 years: 0
Latitude: 34.19676
Longitude: -118.34683

CERS:

Name: QUALITY HEAT TREATING
Address: 3305 BURTON AVE
City,State,Zip: BURBANK, CA 91504
Site ID: 540177
CERS ID: 251157
CERS Description: Industrial Facility Storm Water

Violations:

Site ID: 540177
Site Name: Quality Heat Treating
Violation Date: 09-30-2013
Citation: 2014-0057-DWQ - Industrial General Permit
Violation Description: SWPPP
Violation Notes: Missing certification, employee training records. Updated BMPs
Violation Division: Water Boards
Violation Program: INDSTW
Violation Source: SMARTS

Site ID: 540177
Site Name: Quality Heat Treating
Violation Date: 07-02-1999
Citation: 2014-0057-DWQ - Industrial General Permit
Violation Description: SW - Deficient Report
Violation Notes: Non-submittal of Annual Report. Due 7//1/1999
Violation Division: Water Boards
Violation Program: INDSTW
Violation Source: SMARTS

Evaluation:

Eval General Type: Compliance Evaluation Inspection
Eval Date: 09-30-2013
Violations Found: Yes
Eval Type: Industrial Storm Water Compliance Evaluation
Eval Notes: Facility heat treat prefabricated metals to meet specific tensile strength. All operations are conducted indoors. Some outdoor material storage is employed but plastic tarps are ready to cover them in the event of a storm. The floors were kept clean and swept with a sweeper and also with a broom. SWPPP was presented on the day of inspection however some items were missing. Issue an NTC for items missing in the SWPPP (Missing certification, employee training records. Updated BMPs)
Eval Division: Water Boards
Eval Program: INDSTW
Eval Source: SMARTS

Enforcement Action:

Site ID: 540177
Site Name: Quality Heat Treating
Site Address: 3305 BURTON AVE

Map ID
Direction
Distance
Elevation

MAP FINDINGS

Site

Database(s)

EDR ID Number
EPA ID Number

QUALITY HEAT TREATING (Continued)

1000287367

Site City: BURBANK
Site Zip: 91504
Enf Action Date: 09-30-2013
Enf Action Type: Notice to Comply
Enf Action Description: Notice to Comply
Enf Action Notes: Missing certification, employee training records. Updated BMPs
Enf Action Division: Water Boards
Enf Action Program: INDSTW
Enf Action Source: SMARTS

Affiliation:

Affiliation Type Desc: Owner/Operator
Entity Name: Quality Heat Treating
Entity Title: Operator
Affiliation Address: 3305 Burton Ave
Affiliation City: Burbank
Affiliation State: CA
Affiliation Country: Not reported
Affiliation Zip: 91504
Affiliation Phone: Not reported

Name: QUALITY HEAT TREATING INC
Address: 3305 BURTON AVE
City,State,Zip: BURBANK, CA 91504
Site ID: 400058
CERS ID: 10229233
CERS Description: Chemical Storage Facilities

Violations:

Site ID: 400058
Site Name: QUALITY HEAT TREATING INC
Violation Date: 06-26-2017
Citation: HSC 6.67 25270.4.5 (a) - California Health and Safety Code, Chapter 6.67, Section(s) 25270.4.5 (a)
Violation Description: Failure to complete a review and evaluation of the SPCC Plan at least once every five years, document the completion of the review, and sign a statement as to whether the SPCC Plan will be amended.
Violation Notes: Returned to compliance on 08/01/2017. OBSERVATION: Failure to perform and/or document the five-year review of the SPCC plan. Last SPCC Plan date was Sept. 2011. CORRECTIVE ACTION: Complete and document the 5 year review of SPCC Plan and submit verification of proper completion.
Violation Division: Los Angeles County Fire Department
Violation Program: APSA
Violation Source: CERS

Site ID: 400058
Site Name: QUALITY HEAT TREATING INC
Violation Date: 06-26-2017
Citation: HSC 6.67 25270.4.5(a) - California Health and Safety Code, Chapter 6.67, Section(s) 25270.4.5(a)
Violation Description: Failure to implement the SPCC Plan.
Violation Notes: Returned to compliance on 08/01/2017. OBSERVATION: Failure to implement SPCC. CORRECTIVE ACTION: Initiate implementation of the SPCC Plan using forms in the appendices.
Violation Division: Los Angeles County Fire Department
Violation Program: APSA

Map ID
Direction
Distance
Elevation

MAP FINDINGS

Site

Database(s)

EDR ID Number
EPA ID Number

QUALITY HEAT TREATING (Continued)

1000287367

Violation Source: CERS

Evaluation:

Eval General Type: Compliance Evaluation Inspection
Eval Date: 02-17-2016
Violations Found: No
Eval Type: Routine done by local agency
Eval Notes: Bob Akin email=bobakin@qualityht.com
Eval Division: Los Angeles County Fire Department
Eval Program: HW
Eval Source: CERS

Eval General Type: Compliance Evaluation Inspection
Eval Date: 03-06-2019
Violations Found: No
Eval Type: Routine done by local agency
Eval Notes: Bob Akin
Eval Division: Los Angeles County Fire Department
Eval Program: APSA
Eval Source: CERS

Eval General Type: Compliance Evaluation Inspection
Eval Date: 03-06-2019
Violations Found: No
Eval Type: Routine done by local agency
Eval Notes: Bob Akin
Eval Division: Los Angeles County Fire Department
Eval Program: HW
Eval Source: CERS

Eval General Type: Compliance Evaluation Inspection
Eval Date: 06-15-2017
Violations Found: No
Eval Type: Routine done by local agency
Eval Notes: Hazardous Materials Inspection Complete. No Violations Found.
Eval Division: Burbank Fire Department
Eval Program: HMRRP
Eval Source: CERS

Eval General Type: Compliance Evaluation Inspection
Eval Date: 06-26-2017
Violations Found: Yes
Eval Type: Routine done by local agency
Eval Notes: Bob Akin
Eval Division: Los Angeles County Fire Department
Eval Program: APSA
Eval Source: CERS

Eval General Type: Other/Unknown
Eval Date: 08-01-2017
Violations Found: No
Eval Type: Other, not routine, done by local agency
Eval Notes: Not reported
Eval Division: Los Angeles County Fire Department
Eval Program: APSA
Eval Source: CERS

Map ID
Direction
Distance
Elevation

MAP FINDINGS

Site

Database(s)

EDR ID Number
EPA ID Number

QUALITY HEAT TREATING (Continued)

1000287367

Eval General Type: Compliance Evaluation Inspection
Eval Date: 11-05-2014
Violations Found: No
Eval Type: Routine done by local agency
Eval Notes: Inspection by JM and KK, no violations found
Eval Division: Burbank Fire Department
Eval Program: HMRRP
Eval Source: CERS

Coordinates:

Site ID: 400058
Facility Name: QUALITY HEAT TREATING INC
Env Int Type Code: APSA
Program ID: 10229233
Coord Name: Not reported
Ref Point Type Desc: Center of a facility or station.
Latitude: 34.197200
Longitude: -118.346890

Affiliation:

Affiliation Type Desc: CUPA District
Entity Name: Los Angeles County Fire
Entity Title: Not reported
Affiliation Address: 5825 Rickenbacker Road
Affiliation City: Commerce
Affiliation State: CA
Affiliation Country: Not reported
Affiliation Zip: 90040-3027
Affiliation Phone: (323) 890-4000

Affiliation Type Desc: Document Preparer
Entity Name: Robert Schneider
Entity Title: Not reported
Affiliation Address: Not reported
Affiliation City: Not reported
Affiliation State: Not reported
Affiliation Country: Not reported
Affiliation Zip: Not reported
Affiliation Phone: Not reported

Affiliation Type Desc: Property Owner
Entity Name: James C. Stull
Entity Title: Not reported
Affiliation Address: 10643 S. Norwalk Blvd
Affiliation City: Santa Fe Springs
Affiliation State: CA
Affiliation Country: United States
Affiliation Zip: 90670
Affiliation Phone: (562) 944-8808

Affiliation Type Desc: Environmental Contact
Entity Name: Bob Akin
Entity Title: Not reported
Affiliation Address: 3305 Burton Ave.
Affiliation City: Burbank
Affiliation State: CA

Map ID
Direction
Distance
Elevation

MAP FINDINGS

Site

Database(s)

EDR ID Number
EPA ID Number

QUALITY HEAT TREATING (Continued)

1000287367

Affiliation Country: Not reported
Affiliation Zip: 91504
Affiliation Phone: Not reported

Affiliation Type Desc: Operator
Entity Name: ROBERT AKIN
Entity Title: Not reported
Affiliation Address: Not reported
Affiliation City: Not reported
Affiliation State: Not reported
Affiliation Country: Not reported
Affiliation Zip: Not reported
Affiliation Phone: (818) 840-8212

Affiliation Type Desc: Parent Corporation
Entity Name: QUALITY HEAT TREATING INC
Entity Title: Not reported
Affiliation Address: Not reported
Affiliation City: Not reported
Affiliation State: Not reported
Affiliation Country: Not reported
Affiliation Zip: Not reported
Affiliation Phone: Not reported

Affiliation Type Desc: Facility Mailing Address
Entity Name: Mailing Address
Entity Title: Not reported
Affiliation Address: 3305 BURTON AVE
Affiliation City: BURBANK
Affiliation State: CA
Affiliation Country: Not reported
Affiliation Zip: 91504
Affiliation Phone: Not reported

Affiliation Type Desc: Identification Signer
Entity Name: Robert Akin
Entity Title: General Manager
Affiliation Address: Not reported
Affiliation City: Not reported
Affiliation State: Not reported
Affiliation Country: Not reported
Affiliation Zip: Not reported
Affiliation Phone: Not reported

Affiliation Type Desc: Legal Owner
Entity Name: JAMES STULL
Entity Title: Not reported
Affiliation Address: 3305 BURTON AVE
Affiliation City: BURBANK
Affiliation State: CA
Affiliation Country: United States
Affiliation Zip: 91504
Affiliation Phone: (818) 840-8212

Map ID
Direction
Distance
Elevation

MAP FINDINGS

Site

Database(s) EDR ID Number
EPA ID Number

M91
North
< 1/8
0.117 mi.
620 ft.
OLYMPIC RENT-A-CAR
3317 BURTON AVE.
BURBANK, CA 91504
Site 7 of 9 in cluster M

CPS-SLIC **S106764628**
WIP **N/A**

Relative:
Higher
Actual:
686 ft.

CPS-SLIC:
Name: OLYMPIC RENT-A-CAR
Address: 3317 BURTON AVE.
City,State,Zip: BURBANK, CA 91504
Region: STATE
Facility Status: Completed - Case Closed
Status Date: 12/30/1987
Global Id: T10000015299
Lead Agency: LOS ANGELES RWQCB (REGION 4)
Lead Agency Case Number: Not reported
Latitude: 34.19737
Longitude: -118.34724
Case Type: Cleanup Program Site
Case Worker: WIP
Local Agency: Not reported
RB Case Number: 104.1321
File Location: Not reported
Potential Media Affected: Not reported
Potential Contaminants of Concern: Not reported
Site History: Not reported

[Click here to access the California GeoTracker records for this facility:](#)

WIP:
Name: OLYMPIC RENT-A-CAR
Address: 3317 Burton Ave
City,State,Zip: BURBANK, CA 91504
Region: 4
File Number: 104.1321
File Status: Historical
Staff: DBACHARO
Facility Suite: Not reported

M92
North
< 1/8
0.119 mi.
626 ft.
PRODUCTION GRIP EQUIPMENT INC.
3321 BURTON AVE.
BURBANK, CA 91504
Site 8 of 9 in cluster M

CPS-SLIC **S106764531**
WIP **N/A**

Relative:
Higher
Actual:
686 ft.

CPS-SLIC:
Name: PRODUCTION GRIP EQUIPMENT INC.
Address: 3321 BURTON AVE.
City,State,Zip: BURBANK, CA 91504
Region: STATE
Facility Status: Completed - Case Closed
Status Date: 12/29/1987
Global Id: T10000015183
Lead Agency: LOS ANGELES RWQCB (REGION 4)
Lead Agency Case Number: Not reported
Latitude: 34.19725
Longitude: -118.34749
Case Type: Cleanup Program Site
Case Worker: WIP

Map ID
Direction
Distance
Elevation

MAP FINDINGS

Site

Database(s)

EDR ID Number
EPA ID Number

PRODUCTION GRIP EQUIPMENT INC. (Continued)

S106764531

Local Agency: Not reported
RB Case Number: 104.0881
File Location: Not reported
Potential Media Affected: Not reported
Potential Contaminants of Concern: Not reported
Site History: Not reported

Click here to access the California GeoTracker records for this facility:

WIP:

Name: PRODUCTION GRIP EQUIPMENT INC.
Address: 3321 Burton Ave
City,State,Zip: BURBANK, CA 91504
Region: 4
File Number: 104.0881
File Status: Historical
Staff: DBACHARO
Facility Suite: Not reported

N93
NE
< 1/8
0.120 mi.
632 ft.

TWISS HEAT TREATING CO.
2503 N ONTARIO ST
BURBANK, CA 91504
Site 6 of 12 in cluster N

HIST UST **U001568386**
WIP **N/A**

Relative:
Higher
Actual:
679 ft.

HIST UST:
Name: WILLIAM E TWISS INDIVIDUAL
Address: 2503 N ONTARIO ST
City,State,Zip: BURBANK, CA 91504
File Number: 00028840
URL: <http://geotracker.waterboards.ca.gov/ustpdfs/pdf/00028840.pdf>
Region: STATE
Facility ID: 00000055909
Facility Type: Other
Other Type: MANUFACTURING
Contact Name: WILLIAM E. TWISS-SUPERVISOR
Telephone: 2138492044
Owner Name: WILLIAM E. TWISS INDIVIDUAL
Owner Address: 2503 N. ONTARIO ST.
Owner City,St,Zip: BURBANK, CA 91504
Total Tanks: 0003

Tank Num: 001
Container Num: 1
Year Installed: 1947
Tank Capacity: 00000400
Tank Used for: PRODUCT
Type of Fuel: Not reported
Container Construction Thickness: 3/16
Leak Detection: Visual

Tank Num: 002
Container Num: 2
Year Installed: 1947
Tank Capacity: 00000800
Tank Used for: PRODUCT
Type of Fuel: Not reported

Map ID
 Direction
 Distance
 Elevation

MAP FINDINGS

Site

Database(s)

EDR ID Number
 EPA ID Number

TWISS HEAT TREATING CO. (Continued)

U001568386

Container Construction Thickness: 3/16
 Leak Detection: Visual

Tank Num: 003
 Container Num: 3
 Year Installed: 1947
 Tank Capacity: 00000020
 Tank Used for: PRODUCT
 Type of Fuel: Not reported
 Container Construction Thickness: 3/16
 Leak Detection: Visual

Click here for Geo Tracker PDF:

WIP:

Name: TWISS HEAT TREATING CO.
 Address: 2503 N Ontario St
 City,State,Zip: BURBANK, CA 91504
 Region: 4
 File Number: 104.1078
File Status: Historical
 Staff: WS
 Facility Suite: Not reported

N94
NE
 < 1/8
 0.120 mi.
 632 ft.
 Relative:
 Higher
 Actual:
 679 ft.

TWISS HEAT TREATING CO
2503 N ONTARIO ST
BURBANK, CA 91504
 Site 7 of 12 in cluster N

RCRA-SQG 1000385937
FINDS CAD008494650
ECHO
HAZNET
LOS ANGELES CO. HMS
CIWQS
HWTS

RCRA-SQG:

Date Form Received by Agency: 1996-09-01 00:00:00.0
 Handler Name: TWISS HEAT TREATING CO
 Handler Address: 2503 N ONTARIO ST
 Handler City,State,Zip: BURBANK, CA 91504
 EPA ID: CAD008494650
 Contact Name: Not reported
 Contact Address: Not reported
 Contact City,State,Zip: Not reported
 Contact Telephone: Not reported
 Contact Fax: Not reported
 Contact Email: Not reported
 Contact Title: Not reported
 EPA Region: 09
 Land Type: Not reported
 Federal Waste Generator Description: Small Quantity Generator
 Non-Notifier: Not reported
 Biennial Report Cycle: Not reported
 Accessibility: Not reported
 Active Site Indicator: Handler Activities
 State District Owner: CA
 State District: 3
 Mailing Address: 2503 N ONTARIO ST
 Mailing City,State,Zip: BURBANK, CA 91504
 Owner Name: Not reported

Map ID
 Direction
 Distance
 Elevation

MAP FINDINGS

Site

Database(s)

EDR ID Number
 EPA ID Number

TWISS HEAT TREATING CO (Continued)

1000385937

Owner Type:	Not reported
Operator Name:	NOT REQUIRED
Operator Type:	Private
Short-Term Generator Activity:	No
Importer Activity:	No
Mixed Waste Generator:	No
Transporter Activity:	No
Transfer Facility Activity:	No
Recycler Activity with Storage:	No
Small Quantity On-Site Burner Exemption:	No
Smelting Melting and Refining Furnace Exemption:	No
Underground Injection Control:	No
Off-Site Waste Receipt:	No
Universal Waste Indicator:	No
Universal Waste Destination Facility:	No
Federal Universal Waste:	No
Active Site Fed-Reg Treatment Storage and Disposal Facility:	Not reported
Active Site Converter Treatment storage and Disposal Facility:	Not reported
Active Site State-Reg Treatment Storage and Disposal Facility:	Not reported
Active Site State-Reg Handler:	---
Federal Facility Indicator:	Not reported
Hazardous Secondary Material Indicator:	NN
Sub-Part K Indicator:	Not reported
Commercial TSD Indicator:	No
Treatment Storage and Disposal Type:	Not reported
2018 GPRA Permit Baseline:	Not on the Baseline
2018 GPRA Renewals Baseline:	Not on the Baseline
Permit Renewals Workload Universe:	Not reported
Permit Workload Universe:	Not reported
Permit Progress Universe:	Not reported
Post-Closure Workload Universe:	Not reported
Closure Workload Universe:	Not reported
202 GPRA Corrective Action Baseline:	No
Corrective Action Workload Universe:	No
Subject to Corrective Action Universe:	No
Non-TSDs Where RCRA CA has Been Imposed Universe:	No
TSDs Potentially Subject to CA Under 3004 (u)/(v) Universe:	No
TSDs Only Subject to CA under Discretionary Auth Universe:	No
Corrective Action Priority Ranking:	No NCAPS ranking
Environmental Control Indicator:	No
Institutional Control Indicator:	No
Human Exposure Controls Indicator:	N/A
Groundwater Controls Indicator:	N/A
Operating TSD Universe:	Not reported
Full Enforcement Universe:	Not reported
Significant Non-Complier Universe:	No
Unaddressed Significant Non-Complier Universe:	No
Addressed Significant Non-Complier Universe:	No
Significant Non-Complier With a Compliance Schedule Universe:	No
Financial Assurance Required:	Not reported
Handler Date of Last Change:	2002-06-27 03:23:36.0
Recognized Trader-Importer:	No
Recognized Trader-Exporter:	No
Importer of Spent Lead Acid Batteries:	No
Exporter of Spent Lead Acid Batteries:	No
Recycler Activity Without Storage:	Not reported
Manifest Broker:	Not reported

Map ID
Direction
Distance
Elevation

MAP FINDINGS

Site

Database(s)

EDR ID Number
EPA ID Number

TWISS HEAT TREATING CO (Continued)

1000385937

Sub-Part P Indicator: Not reported

Handler - Owner Operator:

Owner/Operator Indicator: Owner
Owner/Operator Name: TWISS,WILLIAM E
Legal Status: Private
Date Became Current: Not reported
Date Ended Current: Not reported
Owner/Operator Address: NOT REQUIRED
Owner/Operator City,State,Zip: NOT REQUIRED, ME 99999
Owner/Operator Telephone: 415-555-1212
Owner/Operator Telephone Ext: Not reported
Owner/Operator Fax: Not reported
Owner/Operator Email: Not reported

Owner/Operator Indicator: Operator
Owner/Operator Name: NOT REQUIRED
Legal Status: Private
Date Became Current: Not reported
Date Ended Current: Not reported
Owner/Operator Address: NOT REQUIRED
Owner/Operator City,State,Zip: NOT REQUIRED, ME 99999
Owner/Operator Telephone: 415-555-1212
Owner/Operator Telephone Ext: Not reported
Owner/Operator Fax: Not reported
Owner/Operator Email: Not reported

Historic Generators:

Receive Date: 1996-09-01 00:00:00.0
Handler Name: TWISS HEAT TREATING CO
Federal Waste Generator Description: Small Quantity Generator
State District Owner: CA
Large Quantity Handler of Universal Waste: No
Recognized Trader Importer: No
Recognized Trader Exporter: No
Spent Lead Acid Battery Importer: No
Spent Lead Acid Battery Exporter: No
Current Record: Yes
Non Storage Recycler Activity: Not reported
Electronic Manifest Broker: Not reported

Receive Date: 1980-08-18 00:00:00.0
Handler Name: TWISS HEAT TREATING CO
Federal Waste Generator Description: Large Quantity Generator
State District Owner: CA
Large Quantity Handler of Universal Waste: No
Recognized Trader Importer: No
Recognized Trader Exporter: No
Spent Lead Acid Battery Importer: No
Spent Lead Acid Battery Exporter: No
Current Record: No
Non Storage Recycler Activity: Not reported
Electronic Manifest Broker: Not reported

Map ID
Direction
Distance
Elevation

MAP FINDINGS

Site

Database(s)

EDR ID Number
EPA ID Number

TWISS HEAT TREATING CO (Continued)

1000385937

List of NAICS Codes and Descriptions:

NAICS Code: 332811
NAICS Description: METAL HEAT TREATING

Facility Has Received Notices of Violations:

Violations: No Violations Found

Evaluation Action Summary:

Evaluations: No Evaluations Found

FINDS:

Registry ID: 110002634418

Click Here:

Environmental Interest/Information System:

RCRAInfo is a national information system that supports the Resource Conservation and Recovery Act (RCRA) program through the tracking of events and activities related to facilities that generate, transport, and treat, store, or dispose of hazardous waste. RCRAInfo allows RCRA program staff to track the notification, permit, compliance, and corrective action activities required under RCRA.

[Click this hyperlink](#) while viewing on your computer to access additional FINDS: detail in the EDR Site Report.

ECHO:

Envid: 1000385937
Registry ID: 110002634418
DFR URL: <http://echo.epa.gov/detailed-facility-report?fid=110002634418>
Name: TWISS HEAT TREATING CO
Address: 2503 N ONTARIO ST
City,State,Zip: BURBANK, CA 91504

HAZNET:

Name: TWISS HEAT TREATING CO
Address: 2503 N ONTARIO ST
Address 2: Not reported
City,State,Zip: BURBANK, CA 915040000
Contact: WILLIAM TWISS
Telephone: --
Mailing Name: Not reported
Mailing Address: 2503 N ONTARIO ST

Year: 2000
Gepaid: CAD008494650
TSD EPA ID: AZD980892731
CA Waste Code: 352 - Other organic solids
Disposal Method: -
Tons: 2.55

Year: 2000
Gepaid: CAD008494650
TSD EPA ID: AZD980892731
CA Waste Code: 221 - Waste oil and mixed oil

Map ID
Direction
Distance
Elevation

MAP FINDINGS

Site

Database(s)

EDR ID Number
EPA ID Number

TWISS HEAT TREATING CO (Continued)

1000385937

Disposal Method:	-
Tons:	0.209
Year:	2000
Gepaid:	CAD008494650
TSD EPA ID:	CAD099452708
CA Waste Code:	223 - Unspecified oil-containing waste
Disposal Method:	R01 - Recycler
Tons:	7.506
Year:	2000
Gepaid:	CAD008494650
TSD EPA ID:	CAD080022148
CA Waste Code:	352 - Other organic solids
Disposal Method:	H01 - Transfer Station
Tons:	0.6
Year:	2000
Gepaid:	CAD008494650
TSD EPA ID:	CAD080022148
CA Waste Code:	221 - Waste oil and mixed oil
Disposal Method:	H01 - Transfer Station
Tons:	0.209
Year:	1999
Gepaid:	CAD008494650
TSD EPA ID:	CAD089446710
CA Waste Code:	223 - Unspecified oil-containing waste
Disposal Method:	H01 - Transfer Station
Tons:	0.4586
Year:	1999
Gepaid:	CAD008494650
TSD EPA ID:	CAD089446710
CA Waste Code:	352 - Other organic solids
Disposal Method:	H01 - Transfer Station
Tons:	1.5
Year:	1998
Gepaid:	CAD008494650
TSD EPA ID:	CAD089446710
CA Waste Code:	352 - Other organic solids
Disposal Method:	H01 - Transfer Station
Tons:	1.65
Year:	1998
Gepaid:	CAD008494650
TSD EPA ID:	CAD089446710
CA Waste Code:	223 - Unspecified oil-containing waste
Disposal Method:	H01 - Transfer Station
Tons:	0.4587
Year:	1998
Gepaid:	CAD008494650
TSD EPA ID:	CAD089446710
CA Waste Code:	221 - Waste oil and mixed oil
Disposal Method:	H01 - Transfer Station

Map ID
Direction
Distance
Elevation

MAP FINDINGS

Site

Database(s)

EDR ID Number
EPA ID Number

TWISS HEAT TREATING CO (Continued)

1000385937

Tons: 0.209

[Click this hyperlink](#) while viewing on your computer to access 25 additional CA HAZNET: record(s) in the EDR Site Report.

Additional Info:

Year:	1996
Gen EPA ID:	CAD008494650
Shipment Date:	19961206
Creation Date:	5/20/1997 0:00:00
Receipt Date:	19961206
Manifest ID:	92732173
Trans EPA ID:	CAL000112835
Trans Name:	Not reported
Trans 2 EPA ID:	Not reported
Trans 2 Name:	Not reported
TSDf EPA ID:	CAD089446710
Trans Name:	Not reported
TSDf Alt EPA ID:	Not reported
TSDf Alt Name:	Not reported
Waste Code Description:	352 - Other organic solids
RCRA Code:	Not reported
Meth Code:	H01 - Transfer Station
Quantity Tons:	0
Waste Quantity:	140
Quantity Unit:	Y
Additional Code 1:	Not reported
Additional Code 2:	Not reported
Additional Code 3:	Not reported
Additional Code 4:	Not reported
Additional Code 5:	Not reported
Shipment Date:	19960716
Creation Date:	5/30/1997 0:00:00
Receipt Date:	19960716
Manifest ID:	92732114
Trans EPA ID:	CAL000112835
Trans Name:	Not reported
Trans 2 EPA ID:	Not reported
Trans 2 Name:	Not reported
TSDf EPA ID:	CAD099452708
Trans Name:	Not reported
TSDf Alt EPA ID:	Not reported
TSDf Alt Name:	Not reported
Waste Code Description:	223 - Unspecified oil-containing waste
RCRA Code:	Not reported
Meth Code:	R01 - Recycler
Quantity Tons:	0.0208
Waste Quantity:	5
Quantity Unit:	G
Additional Code 1:	Not reported
Additional Code 2:	Not reported
Additional Code 3:	Not reported
Additional Code 4:	Not reported
Additional Code 5:	Not reported

Map ID
Direction
Distance
Elevation

MAP FINDINGS

Site

Database(s)

EDR ID Number
EPA ID Number

TWISS HEAT TREATING CO (Continued)

1000385937

Shipment Date:	19960621
Creation Date:	5/30/1997 0:00:00
Receipt Date:	19960624
Manifest ID:	92732160
Trans EPA ID:	CAL000112835
Trans Name:	Not reported
Trans 2 EPA ID:	CAL000112835
Trans 2 Name:	Not reported
TSDf EPA ID:	NVT330010000
Trans Name:	Not reported
TSDf Alt EPA ID:	Not reported
TSDf Alt Name:	Not reported
Waste Code Description:	121 - Alkaline solution (pH >12.5) with metals (antimony, arsenic, barium, beryllium, cadmium, chromium, cobalt, copper, lead, mercury, molybdenum, nickel, selenium, silver, thallium, vanadium, and zinc
RCRA Code:	Not reported
Meth Code:	- Not reported
Quantity Tons:	0
Waste Quantity:	168
Quantity Unit:	Y
Additional Code 1:	Not reported
Additional Code 2:	Not reported
Additional Code 3:	Not reported
Additional Code 4:	Not reported
Additional Code 5:	Not reported
Shipment Date:	19960117
Creation Date:	9/18/1996 0:00:00
Receipt Date:	19960122
Manifest ID:	92732149
Trans EPA ID:	CAL000112835
Trans Name:	Not reported
Trans 2 EPA ID:	Not reported
Trans 2 Name:	Not reported
TSDf EPA ID:	NVT330010000
Trans Name:	Not reported
TSDf Alt EPA ID:	Not reported
TSDf Alt Name:	Not reported
Waste Code Description:	121 - Alkaline solution (pH >12.5) with metals (antimony, arsenic, barium, beryllium, cadmium, chromium, cobalt, copper, lead, mercury, molybdenum, nickel, selenium, silver, thallium, vanadium, and zinc
RCRA Code:	Not reported
Meth Code:	- Not reported
Quantity Tons:	70.7952
Waste Quantity:	84
Quantity Unit:	Y
Additional Code 1:	Not reported
Additional Code 2:	Not reported
Additional Code 3:	Not reported
Additional Code 4:	Not reported
Additional Code 5:	Not reported
Additional Info:	
Year:	2000
Gen EPA ID:	CAD008494650
Shipment Date:	20001129

Map ID
Direction
Distance
Elevation

MAP FINDINGS

Site

Database(s)

EDR ID Number
EPA ID Number

TWISS HEAT TREATING CO (Continued)

1000385937

Creation Date:	1/24/2001 0:00:00
Receipt Date:	Not reported
Manifest ID:	98357278
Trans EPA ID:	CAL921649910
Trans Name:	Not reported
Trans 2 EPA ID:	Not reported
Trans 2 Name:	Not reported
TSDf EPA ID:	AZD980892731
Trans Name:	Not reported
TSDf Alt EPA ID:	Not reported
TSDf Alt Name:	Not reported
Waste Code Description:	352 - Other organic solids
RCRA Code:	Not reported
Meth Code:	- Not reported
Quantity Tons:	1.75
Waste Quantity:	3500
Quantity Unit:	P
Additional Code 1:	Not reported
Additional Code 2:	Not reported
Additional Code 3:	Not reported
Additional Code 4:	Not reported
Additional Code 5:	Not reported
Shipment Date:	20001121
Creation Date:	1/12/2001 0:00:00
Receipt Date:	20001121
Manifest ID:	99574599
Trans EPA ID:	CAD982030173
Trans Name:	Not reported
Trans 2 EPA ID:	Not reported
Trans 2 Name:	Not reported
TSDf EPA ID:	CAD099452708
Trans Name:	Not reported
TSDf Alt EPA ID:	Not reported
TSDf Alt Name:	Not reported
Waste Code Description:	223 - Unspecified oil-containing waste
RCRA Code:	Not reported
Meth Code:	R01 - Recycler
Quantity Tons:	7.506
Waste Quantity:	1800
Quantity Unit:	G
Additional Code 1:	Not reported
Additional Code 2:	Not reported
Additional Code 3:	Not reported
Additional Code 4:	Not reported
Additional Code 5:	Not reported
Shipment Date:	20001026
Creation Date:	12/13/2000 0:00:00
Receipt Date:	Not reported
Manifest ID:	99574601
Trans EPA ID:	CAL921764910
Trans Name:	Not reported
Trans 2 EPA ID:	Not reported
Trans 2 Name:	Not reported
TSDf EPA ID:	AZD980892731
Trans Name:	Not reported

Map ID
Direction
Distance
Elevation

MAP FINDINGS

Site

Database(s)

EDR ID Number
EPA ID Number

TWISS HEAT TREATING CO (Continued)

1000385937

TSDF Alt EPA ID: Not reported
TSDF Alt Name: Not reported
Waste Code Description: 221 - Waste oil and mixed oil
RCRA Code: Not reported
Meth Code: - Not reported
Quantity Tons: 0.209
Waste Quantity: 55
Quantity Unit: G
Additional Code 1: Not reported
Additional Code 2: Not reported
Additional Code 3: Not reported
Additional Code 4: Not reported
Additional Code 5: Not reported

Shipment Date: 20001026
Creation Date: 12/13/2000 0:00:00
Receipt Date: Not reported
Manifest ID: 99574601
Trans EPA ID: CAL921764910
Trans Name: Not reported
Trans 2 EPA ID: Not reported
Trans 2 Name: Not reported
TSDF EPA ID: AZD980892731
Trans Name: Not reported
TSDF Alt EPA ID: Not reported
TSDF Alt Name: Not reported
Waste Code Description: 352 - Other organic solids
RCRA Code: Not reported
Meth Code: - Not reported
Quantity Tons: 0.8
Waste Quantity: 1600
Quantity Unit: P
Additional Code 1: Not reported
Additional Code 2: Not reported
Additional Code 3: Not reported
Additional Code 4: Not reported
Additional Code 5: Not reported

Shipment Date: 20000601
Creation Date: 8/14/2000 0:00:00
Receipt Date: 20000612
Manifest ID: 99574771
Trans EPA ID: CAD076548635
Trans Name: Not reported
Trans 2 EPA ID: Not reported
Trans 2 Name: Not reported
TSDF EPA ID: CAD080022148
Trans Name: Not reported
TSDF Alt EPA ID: Not reported
TSDF Alt Name: Not reported
Waste Code Description: 352 - Other organic solids
RCRA Code: Not reported
Meth Code: H01 - Transfer Station
Quantity Tons: 0.6
Waste Quantity: 1200
Quantity Unit: P
Additional Code 1: Not reported

Map ID
Direction
Distance
Elevation

MAP FINDINGS

Site

Database(s)

EDR ID Number
EPA ID Number

TWISS HEAT TREATING CO (Continued)

1000385937

Additional Code 2:	Not reported
Additional Code 3:	Not reported
Additional Code 4:	Not reported
Additional Code 5:	Not reported
Shipment Date:	20000601
Creation Date:	8/14/2000 0:00:00
Receipt Date:	20000612
Manifest ID:	99574771
Trans EPA ID:	CAD076548635
Trans Name:	Not reported
Trans 2 EPA ID:	Not reported
Trans 2 Name:	Not reported
TSDf EPA ID:	CAD080022148
Trans Name:	Not reported
TSDf Alt EPA ID:	Not reported
TSDf Alt Name:	Not reported
Waste Code Description:	221 - Waste oil and mixed oil
RCRA Code:	Not reported
Meth Code:	H01 - Transfer Station
Quantity Tons:	0.209
Waste Quantity:	55
Quantity Unit:	G
Additional Code 1:	Not reported
Additional Code 2:	Not reported
Additional Code 3:	Not reported
Additional Code 4:	Not reported
Additional Code 5:	Not reported
Additional Info:	
Year:	1998
Gen EPA ID:	CAD008494650
Shipment Date:	19981111
Creation Date:	1/28/1999 0:00:00
Receipt Date:	19981111
Manifest ID:	98034778
Trans EPA ID:	CAT982518433
Trans Name:	Not reported
Trans 2 EPA ID:	Not reported
Trans 2 Name:	Not reported
TSDf EPA ID:	CAD089446710
Trans Name:	Not reported
TSDf Alt EPA ID:	CAD089446710
TSDf Alt Name:	Not reported
Waste Code Description:	352 - Other organic solids
RCRA Code:	Not reported
Meth Code:	H01 - Transfer Station
Quantity Tons:	0.75
Waste Quantity:	1500
Quantity Unit:	P
Additional Code 1:	Not reported
Additional Code 2:	Not reported
Additional Code 3:	Not reported
Additional Code 4:	Not reported
Additional Code 5:	Not reported

Map ID
Direction
Distance
Elevation

MAP FINDINGS

Site

Database(s)

EDR ID Number
EPA ID Number

TWISS HEAT TREATING CO (Continued)

1000385937

Shipment Date: 19981111
Creation Date: 1/28/1999 0:00:00
Receipt Date: 19981111
Manifest ID: 98034778
Trans EPA ID: CAT982518433
Trans Name: Not reported
Trans 2 EPA ID: Not reported
Trans 2 Name: Not reported
TSDf EPA ID: CAD089446710
Trans Name: Not reported
TSDf Alt EPA ID: CAD089446710
TSDf Alt Name: Not reported
Waste Code Description: 221 - Waste oil and mixed oil
RCRA Code: Not reported
Meth Code: H01 - Transfer Station
Quantity Tons: 0.209
Waste Quantity: 55
Quantity Unit: G
Additional Code 1: Not reported
Additional Code 2: Not reported
Additional Code 3: Not reported
Additional Code 4: Not reported
Additional Code 5: Not reported

Shipment Date: 19980421
Creation Date: 6/26/1998 0:00:00
Receipt Date: 19980423
Manifest ID: 96882422
Trans EPA ID: CAT982518433
Trans Name: Not reported
Trans 2 EPA ID: Not reported
Trans 2 Name: Not reported
TSDf EPA ID: CAD089446710
Trans Name: Not reported
TSDf Alt EPA ID: CAD089446710
TSDf Alt Name: Not reported
Waste Code Description: 352 - Other organic solids
RCRA Code: Not reported
Meth Code: H01 - Transfer Station
Quantity Tons: 0.9
Waste Quantity: 1800
Quantity Unit: P
Additional Code 1: Not reported
Additional Code 2: Not reported
Additional Code 3: Not reported
Additional Code 4: Not reported
Additional Code 5: Not reported

Shipment Date: 19980421
Creation Date: 6/26/1998 0:00:00
Receipt Date: 19980423
Manifest ID: 96882422
Trans EPA ID: CAT982518433
Trans Name: Not reported
Trans 2 EPA ID: Not reported
Trans 2 Name: Not reported
TSDf EPA ID: CAD089446710

Map ID
Direction
Distance
Elevation

MAP FINDINGS

Site

Database(s)

EDR ID Number
EPA ID Number

TWISS HEAT TREATING CO (Continued)

1000385937

Trans Name: Not reported
TSDF Alt EPA ID: CAD089446710
TSDF Alt Name: Not reported
Waste Code Description: 223 - Unspecified oil-containing waste
RCRA Code: Not reported
Meth Code: H01 - Transfer Station
Quantity Tons: 0.4587
Waste Quantity: 110
Quantity Unit: G
Additional Code 1: Not reported
Additional Code 2: Not reported
Additional Code 3: Not reported
Additional Code 4: Not reported
Additional Code 5: Not reported

Additional Info:

Year: 1995
Gen EPA ID: CAD008494650

Shipment Date: 19950825
Creation Date: 4/1/1996 0:00:00
Receipt Date: 19950828
Manifest ID: 92732122
Trans EPA ID: CAL000112835
Trans Name: Not reported
Trans 2 EPA ID: Not reported
Trans 2 Name: Not reported
TSDF EPA ID: NVT330010000
Trans Name: Not reported
TSDF Alt EPA ID: Not reported
TSDF Alt Name: Not reported
Waste Code Description: 121 - Alkaline solution (pH >12.5) with metals (antimony, arsenic, barium, beryllium, cadmium, chromium, cobalt, copper, lead, mercury, molybdenum, nickel, selenium, silver, thallium, vanadium, and zinc)

RCRA Code: Not reported
Meth Code: - Not reported
Quantity Tons: 0
Waste Quantity: 168
Quantity Unit: Y
Additional Code 1: Not reported
Additional Code 2: Not reported
Additional Code 3: Not reported
Additional Code 4: Not reported
Additional Code 5: Not reported

Shipment Date: 19950306
Creation Date: 10/23/1995 0:00:00
Receipt Date: 19950313
Manifest ID: 92732092
Trans EPA ID: CAL000112835
Trans Name: Not reported
Trans 2 EPA ID: Not reported
Trans 2 Name: Not reported
TSDF EPA ID: NVT330010000
Trans Name: Not reported
TSDF Alt EPA ID: Not reported
TSDF Alt Name: Not reported

Map ID
Direction
Distance
Elevation

MAP FINDINGS

Site

Database(s)

EDR ID Number
EPA ID Number

TWISS HEAT TREATING CO (Continued)

1000385937

Waste Code Description: 121 - Alkaline solution (pH >12.5) with metals (antimony, arsenic, barium, beryllium, cadmium, chromium, cobalt, copper, lead, mercury, molybdenum, nickel, selenium, silver, thallium, vanadium, and zinc)
RCRA Code: Not reported
Meth Code: - Not reported
Quantity Tons: 0.9439
Waste Quantity: 1.12
Quantity Unit: Y
Additional Code 1: Not reported
Additional Code 2: Not reported
Additional Code 3: Not reported
Additional Code 4: Not reported
Additional Code 5: Not reported

Additional Info:

Year: 1999
Gen EPA ID: CAD008494650

Shipment Date: 19990830
Creation Date: 11/18/1999 0:00:00
Receipt Date: 19990831
Manifest ID: 99419799
Trans EPA ID: CAT982518433
Trans Name: Not reported
Trans 2 EPA ID: Not reported
Trans 2 Name: Not reported
TSDf EPA ID: CAD089446710
Trans Name: Not reported
TSDf Alt EPA ID: Not reported
TSDf Alt Name: Not reported
Waste Code Description: 223 - Unspecified oil-containing waste
RCRA Code: Not reported
Meth Code: H01 - Transfer Station
Quantity Tons: 0.2293
Waste Quantity: 55
Quantity Unit: G
Additional Code 1: Not reported
Additional Code 2: Not reported
Additional Code 3: Not reported
Additional Code 4: Not reported
Additional Code 5: Not reported

Shipment Date: 19990830
Creation Date: 11/18/1999 0:00:00
Receipt Date: 19990831
Manifest ID: 99419799
Trans EPA ID: CAT982518433
Trans Name: Not reported
Trans 2 EPA ID: Not reported
Trans 2 Name: Not reported
TSDf EPA ID: CAD089446710
Trans Name: Not reported
TSDf Alt EPA ID: Not reported
TSDf Alt Name: Not reported
Waste Code Description: 352 - Other organic solids
RCRA Code: Not reported
Meth Code: H01 - Transfer Station

Map ID
Direction
Distance
Elevation

MAP FINDINGS

Site

Database(s)

EDR ID Number
EPA ID Number

TWISS HEAT TREATING CO (Continued)

1000385937

Quantity Tons:	0.5
Waste Quantity:	1000
Quantity Unit:	P
Additional Code 1:	Not reported
Additional Code 2:	Not reported
Additional Code 3:	Not reported
Additional Code 4:	Not reported
Additional Code 5:	Not reported
Shipment Date:	19990414
Creation Date:	7/7/1999 0:00:00
Receipt Date:	19990415
Manifest ID:	98485117
Trans EPA ID:	CAT982518433
Trans Name:	Not reported
Trans 2 EPA ID:	Not reported
Trans 2 Name:	Not reported
TSDf EPA ID:	CAD089446710
Trans Name:	Not reported
TSDf Alt EPA ID:	CAD089446710
TSDf Alt Name:	Not reported
Waste Code Description:	352 - Other organic solids
RCRA Code:	Not reported
Meth Code:	H01 - Transfer Station
Quantity Tons:	1
Waste Quantity:	2000
Quantity Unit:	P
Additional Code 1:	Not reported
Additional Code 2:	Not reported
Additional Code 3:	Not reported
Additional Code 4:	Not reported
Additional Code 5:	Not reported
Shipment Date:	19990414
Creation Date:	7/7/1999 0:00:00
Receipt Date:	19990415
Manifest ID:	98485117
Trans EPA ID:	CAT982518433
Trans Name:	Not reported
Trans 2 EPA ID:	Not reported
Trans 2 Name:	Not reported
TSDf EPA ID:	CAD089446710
Trans Name:	Not reported
TSDf Alt EPA ID:	CAD089446710
TSDf Alt Name:	Not reported
Waste Code Description:	223 - Unspecified oil-containing waste
RCRA Code:	Not reported
Meth Code:	H01 - Transfer Station
Quantity Tons:	0.2293
Waste Quantity:	55
Quantity Unit:	G
Additional Code 1:	Not reported
Additional Code 2:	Not reported
Additional Code 3:	Not reported
Additional Code 4:	Not reported
Additional Code 5:	Not reported

Map ID
Direction
Distance
Elevation

MAP FINDINGS

Site

Database(s)

EDR ID Number
EPA ID Number

TWISS HEAT TREATING CO (Continued)

1000385937

Additional Info:

Year: 1993
Gen EPA ID: CAD008494650

Shipment Date: 19930525
Creation Date: 9/9/1995 0:00:00
Receipt Date: 19930601
Manifest ID: 92819223
Trans EPA ID: CAD980665707
Trans Name: Not reported
Trans 2 EPA ID: CAD052453107
Trans 2 Name: Not reported
TSDf EPA ID: NVT330010000
Trans Name: Not reported
TSDf Alt EPA ID: Not reported
TSDf Alt Name: Not reported
Waste Code Description: 121 - Alkaline solution (pH >12.5) with metals (antimony, arsenic, barium, beryllium, cadmium, chromium, cobalt, copper, lead, mercury, molybdenum, nickel, selenium, silver, thallium, vanadium, and zinc

RCRA Code: Not reported
Meth Code: - Not reported
Quantity Tons: 1.4159
Waste Quantity: 1.68
Quantity Unit: Y
Additional Code 1: Not reported
Additional Code 2: Not reported
Additional Code 3: Not reported
Additional Code 4: Not reported
Additional Code 5: Not reported

Additional Info:

Year: 1997
Gen EPA ID: CAD008494650

Shipment Date: 19971218
Creation Date: 3/31/1998 0:00:00
Receipt Date: 19971222
Manifest ID: 96846922
Trans EPA ID: CAT982518433
Trans Name: Not reported
Trans 2 EPA ID: Not reported
Trans 2 Name: Not reported
TSDf EPA ID: CAD089446710
Trans Name: Not reported
TSDf Alt EPA ID: CAD089446710
TSDf Alt Name: Not reported
Waste Code Description: 352 - Other organic solids
RCRA Code: Not reported
Meth Code: H01 - Transfer Station
Quantity Tons: 0.75
Waste Quantity: 1500
Quantity Unit: P
Additional Code 1: Not reported
Additional Code 2: Not reported
Additional Code 3: Not reported
Additional Code 4: Not reported

Map ID
Direction
Distance
Elevation

MAP FINDINGS

Site

Database(s)

EDR ID Number
EPA ID Number

TWISS HEAT TREATING CO (Continued)

1000385937

Additional Code 5:	Not reported
Shipment Date:	19971218
Creation Date:	3/31/1998 0:00:00
Receipt Date:	19971222
Manifest ID:	96846922
Trans EPA ID:	CAT982518433
Trans Name:	Not reported
Trans 2 EPA ID:	Not reported
Trans 2 Name:	Not reported
TSDf EPA ID:	CAD089446710
Trans Name:	Not reported
TSDf Alt EPA ID:	CAD089446710
TSDf Alt Name:	Not reported
Waste Code Description:	223 - Unspecified oil-containing waste
RCRA Code:	Not reported
Meth Code:	H01 - Transfer Station
Quantity Tons:	0.688
Waste Quantity:	165
Quantity Unit:	G
Additional Code 1:	Not reported
Additional Code 2:	Not reported
Additional Code 3:	Not reported
Additional Code 4:	Not reported
Additional Code 5:	Not reported
Shipment Date:	19970604
Creation Date:	12/4/1997 0:00:00
Receipt Date:	19970610
Manifest ID:	96766918
Trans EPA ID:	CA0000970392
Trans Name:	Not reported
Trans 2 EPA ID:	Not reported
Trans 2 Name:	Not reported
TSDf EPA ID:	CAD982444481
Trans Name:	Not reported
TSDf Alt EPA ID:	CAD982444481
TSDf Alt Name:	Not reported
Waste Code Description:	181 - Other inorganic solid waste Organics
RCRA Code:	Not reported
Meth Code:	H01 - Transfer Station
Quantity Tons:	0.8
Waste Quantity:	1600
Quantity Unit:	P
Additional Code 1:	Not reported
Additional Code 2:	Not reported
Additional Code 3:	Not reported
Additional Code 4:	Not reported
Additional Code 5:	Not reported
Additional Info:	
Year:	1994
Gen EPA ID:	CAD008494650
Shipment Date:	19941004
Creation Date:	10/19/1995 0:00:00
Receipt Date:	19941004

Map ID
Direction
Distance
Elevation

MAP FINDINGS

Site

Database(s)

EDR ID Number
EPA ID Number

TWISS HEAT TREATING CO (Continued)

1000385937

Manifest ID:	92732069
Trans EPA ID:	CAL000112835
Trans Name:	Not reported
Trans 2 EPA ID:	Not reported
Trans 2 Name:	Not reported
TSDF EPA ID:	CAD099452708
Trans Name:	Not reported
TSDF Alt EPA ID:	Not reported
TSDF Alt Name:	Not reported
Waste Code Description:	121 - Alkaline solution (pH >12.5) with metals (antimony, arsenic, barium, beryllium, cadmium, chromium, cobalt, copper, lead, mercury, molybdenum, nickel, selenium, silver, thallium, vanadium, and zinc
RCRA Code:	Not reported
Meth Code:	R01 - Recycler
Quantity Tons:	2.2935
Waste Quantity:	550
Quantity Unit:	G
Additional Code 1:	Not reported
Additional Code 2:	Not reported
Additional Code 3:	Not reported
Additional Code 4:	Not reported
Additional Code 5:	Not reported
Shipment Date:	19940825
Creation Date:	3/26/1996 0:00:00
Receipt Date:	19940826
Manifest ID:	92732057
Trans EPA ID:	CAL000112835
Trans Name:	Not reported
Trans 2 EPA ID:	Not reported
Trans 2 Name:	Not reported
TSDF EPA ID:	NVT330010000
Trans Name:	Not reported
TSDF Alt EPA ID:	Not reported
TSDF Alt Name:	Not reported
Waste Code Description:	121 - Alkaline solution (pH >12.5) with metals (antimony, arsenic, barium, beryllium, cadmium, chromium, cobalt, copper, lead, mercury, molybdenum, nickel, selenium, silver, thallium, vanadium, and zinc
RCRA Code:	Not reported
Meth Code:	- Not reported
Quantity Tons:	1.1799
Waste Quantity:	1.4
Quantity Unit:	Y
Additional Code 1:	Not reported
Additional Code 2:	Not reported
Additional Code 3:	Not reported
Additional Code 4:	Not reported
Additional Code 5:	Not reported
Shipment Date:	19940504
Creation Date:	3/25/1996 0:00:00
Receipt Date:	19940505
Manifest ID:	92732040
Trans EPA ID:	CAD982519209
Trans Name:	Not reported
Trans 2 EPA ID:	Not reported
Trans 2 Name:	Not reported

Map ID
Direction
Distance
Elevation

MAP FINDINGS

Site

Database(s)

EDR ID Number
EPA ID Number

TWISS HEAT TREATING CO (Continued)

1000385937

TSDF EPA ID: NVT330010000
Trans Name: Not reported
TSDF Alt EPA ID: Not reported
TSDF Alt Name: Not reported
Waste Code Description: 121 - Alkaline solution (pH >12.5) with metals (antimony, arsenic, barium, beryllium, cadmium, chromium, cobalt, copper, lead, mercury, molybdenum, nickel, selenium, silver, thallium, vanadium, and zinc
RCRA Code: D005
Meth Code: - Not reported
Quantity Tons: 11.7992
Waste Quantity: 14
Quantity Unit: Y
Additional Code 1: Not reported
Additional Code 2: Not reported
Additional Code 3: Not reported
Additional Code 4: Not reported
Additional Code 5: Not reported
Shipment Date: 19940207
Creation Date: 9/15/1995 0:00:00
Receipt Date: 19940208
Manifest ID: 92018725
Trans EPA ID: CAD981685886
Trans Name: Not reported
Trans 2 EPA ID: Not reported
Trans 2 Name: Not reported
TSDF EPA ID: NVT330010000
Trans Name: Not reported
TSDF Alt EPA ID: Not reported
TSDF Alt Name: Not reported
Waste Code Description: 121 - Alkaline solution (pH >12.5) with metals (antimony, arsenic, barium, beryllium, cadmium, chromium, cobalt, copper, lead, mercury, molybdenum, nickel, selenium, silver, thallium, vanadium, and zinc
RCRA Code: D005
Meth Code: - Not reported
Quantity Tons: 0.9439
Waste Quantity: 1.12
Quantity Unit: Y
Additional Code 1: Not reported
Additional Code 2: Not reported
Additional Code 3: Not reported
Additional Code 4: Not reported
Additional Code 5: Not reported

LOS ANGELES CO. HMS:

Name: TWISS HEAT TREATING CO
Address: 2503 N ONTARIO ST
City,State,Zip: BURBANK, CA 91504
Region: LA
Permit Category: Not reported
Facility Id: 025945-035431
Facility Type: Not reported
Facility Status: OPEN
Area: 3E
Permit Number: Not reported
Permit Status: Not reported

Map ID
Direction
Distance
Elevation

MAP FINDINGS

Site

Database(s)

EDR ID Number
EPA ID Number

TWISS HEAT TREATING CO (Continued)

1000385937

CIWQS:

Name: TWISS HEAT TREATING CO
Address: 2503 N ONTARIO ST
City,State,Zip: BURBANK, CA 91504
Agency: Twiss Heat Treating Co
Agency Address: 2503 N Ontario St, Burbank, CA 91504
Place/Project Type: Industrial - Metal Heat Treating
SIC/NAICS: 3398
Region: 4
Program: INDSTW
Regulatory Measure Status: Terminated
Regulatory Measure Type: Storm water industrial
Order Number: 2014-0057-DWQ
WDID: 4 19I001748
NPDES Number: CAS000001
Adoption Date: 01/01/1900
Effective Date: 03/30/1992
Termination Date: 05/21/2001
Expiration/Review Date: 01/01/1900
Design Flow: Not reported
Major/Minor: Not reported
Complexity: Not reported
TTWQ: Not reported
Enforcement Actions within 5 years: 0
Violations within 5 years: 0
Latitude: 34.19671
Longitude: -118.34448

HWTS:

Name: TWISS HEAT TREATING CO
Address: 2503 N ONTARIO ST
Address 2: Not reported
City,State,Zip: BURBANK, CA 915040000
EPA ID: CAD008494650
Inactive Date: 06/30/2001
Create Date: 07/23/1982
Last Act Date: 09/14/2004
Mailing Name: Not reported
Mailing Address: 2503 N ONTARIO ST
Mailing Address 2: Not reported
Mailing City,State,Zip: BURBANK, CA 915040000
Owner Name: WILLIAM E TWISS
Owner Address: 9741 JOHANNA PL
Owner Address 2: Not reported
Owner City,State,Zip: SUNLAND, CA --
Contact Name: WILLIAM TWISS
Contact Address: --
Contact Address 2: Not reported
City,State,Zip: --, 99 --

NAICS:

EPA ID: CAD008494650
Create Date: 2002-03-14 16:36:26.000
NAICS Code: 332811
NAICS Description: Metal Heat Treating
Issued EPA ID Date: 1982-07-23 00:00:00
Inactive Date: 2001-06-30 00:00:00

Map ID
Direction
Distance
Elevation

MAP FINDINGS

Site

Database(s)

EDR ID Number
EPA ID Number

TWISS HEAT TREATING CO (Continued)

1000385937

Facility Name: TWISS HEAT TREATING CO
Facility Address: 2503 N ONTARIO ST
Facility Address 2: Not reported
Facility City: BURBANK
Facility County: Not reported
Facility State: CA
Facility Zip: 915040000

**N95
NE
< 1/8
0.120 mi.
632 ft.**

**FORMER TWISS HEATING & TREATING
2503 NORTH ONTARIO BLVD.
BURBANK, CA**

**CPS-SLIC S107473150
CERS N/A**

Site 8 of 12 in cluster N

**Relative:
Higher
Actual:
679 ft.**

CPS-SLIC:
Name: FORMER TWISS HEATING & TREATING
Address: 2503 NORTH ONTARIO BLVD.
City,State,Zip: BURBANK, CA
Region: STATE
Facility Status: Open - Inactive
Status Date: 01/01/1965
Global Id: SL0603794714
Lead Agency: LOS ANGELES RWQCB (REGION 4)
Lead Agency Case Number: Not reported
Latitude: 34.197064
Longitude: -118.344952
Case Type: Cleanup Program Site
Case Worker: GJH
Local Agency: Not reported
RB Case Number: 104.1078
File Location: Not reported
Potential Media Affected: Not reported
Potential Contaminants of Concern: Not reported
Site History: Not reported

Click here to access the California GeoTracker records for this facility:

CERS:

Name: FORMER TWISS HEATING & TREATING
Address: 2503 NORTH ONTARIO BLVD.
City,State,Zip: BURBANK, CA
Site ID: 231136
CERS ID: SL0603794714
CERS Description: Cleanup Program Site

Affiliation:

Affiliation Type Desc: Regional Board Caseworker
Entity Name: JEFFREY HU - LOS ANGELES RWQCB (REGION 4)
Entity Title: Not reported
Affiliation Address: 320 W. 4TH ST., SUITE 200
Affiliation City: LOS ANGELES
Affiliation State: CA
Affiliation Country: Not reported
Affiliation Zip: Not reported
Affiliation Phone: Not reported

Map ID
Direction
Distance
Elevation

MAP FINDINGS

Site

Database(s) EDR ID Number
EPA ID Number

M96
NNW
< 1/8
0.121 mi.
640 ft.

DWYER MANUFACTURING CO.
3329 BURTON AVE.
BURBANK, CA 91504

CPS-SLIC S106764442
WIP N/A

Site 9 of 9 in cluster M

Relative:
Higher

CPS-SLIC:

Actual:
687 ft.

Name: DWYER MANUFACTURING CO.
Address: 3329 BURTON AVE.
City,State,Zip: BURBANK, CA 91504
Region: STATE
Facility Status: Completed - Case Closed
Status Date: 01/08/1988
Global Id: T10000015060
Lead Agency: LOS ANGELES RWQCB (REGION 4)
Lead Agency Case Number: Not reported
Latitude: 34.19729
Longitude: -118.34781
Case Type: Cleanup Program Site
Case Worker: WIP
Local Agency: Not reported
RB Case Number: 104.0376
File Location: Not reported
Potential Media Affected: Not reported
Potential Contaminants of Concern: Not reported
Site History: Not reported

[Click here to access the California GeoTracker records for this facility:](#)

WIP:

Name: DWYER MANUFACTURING CO.
Address: 3329 Burton Ave
City,State,Zip: BURBANK, CA 91504
Region: 4
File Number: 104.0376
File Status: Historical
Staff: DBACHARO
Facility Suite: Not reported

I97
ENE
< 1/8
0.121 mi.
641 ft.

PACIFIC BELL
3001 THORNTON AVE.
BURBANK, CA 91504

CPS-SLIC S106836942
EMI N/A

Site 5 of 8 in cluster I

Relative:
Higher

CPS-SLIC:

Actual:
673 ft.

Name: PACIFIC BELL
Address: 3001 THORNTON AVE.
City,State,Zip: BURBANK, CA 91504
Region: STATE
Facility Status: Completed - Case Closed
Status Date: 12/10/1987
Global Id: T10000015164
Lead Agency: LOS ANGELES RWQCB (REGION 4)
Lead Agency Case Number: Not reported
Latitude: 34.19597
Longitude: -118.34359
Case Type: Cleanup Program Site
Case Worker: WIP

Map ID
 Direction
 Distance
 Elevation

MAP FINDINGS

Site

Database(s)

EDR ID Number
 EPA ID Number

PACIFIC BELL (Continued)

S106836942

Local Agency: Not reported
 RB Case Number: 104.0823
 File Location: Not reported
 Potential Media Affected: Not reported
 Potential Contaminants of Concern: Not reported
 Site History: Not reported

[Click here to access the California GeoTracker records for this facility:](#)

EMI:

Name: PACIFIC BELL
 Address: 3001 THORNTON AVE.
 City,State,Zip: BURBANK, CA
 Year: 1990
 County Code: 19
 Air Basin: SC
 Facility ID: 66382
 Air District Name: SC
 SIC Code: 4813
 Air District Name: SOUTH COAST AQMD
 Community Health Air Pollution Info System: Not reported
 Consolidated Emission Reporting Rule: Not reported
 Total Organic Hydrocarbon Gases Tons/Yr: 0
 Reactive Organic Gases Tons/Yr: 0
 Carbon Monoxide Emissions Tons/Yr: 1
 NOX - Oxides of Nitrogen Tons/Yr: 2
 SOX - Oxides of Sulphur Tons/Yr: 0
 Particulate Matter Tons/Yr: 0
 Part. Matter 10 Micrometers and Smllr Tons/Yr:0

198
ENE
< 1/8
0.121 mi.
641 ft.
Relative:
Higher
Actual:
673 ft.

PACIFIC BELL
3001 THORNTON AVE
BURBANK, CA 91504
Site 6 of 8 in cluster I

RCRA-LQG 1000250026
UST CAD980881072
HIST UST
FINDS
ECHO
HAZNET
LOS ANGELES CO. HMS
WIP
HWTS

RCRA-LQG:

Date Form Received by Agency: 1983-10-12 00:00:00.0
 Handler Name: PACIFIC BELL
 Handler Address: 3001 THORNTON AVE
 Handler City,State,Zip: BURBANK, CA 91504
 EPA ID: CAD980881072
 Contact Name: ENVIRONMENTAL MANAGER
 Contact Address: 3001 THORNTON AVE
 Contact City,State,Zip: BURBANK, CA 91504
 Contact Telephone: 213-578-2827
 Contact Fax: Not reported
 Contact Email: Not reported
 Contact Title: Not reported
 EPA Region: 09
 Land Type: Other
 Federal Waste Generator Description: Large Quantity Generator
 Non-Notifier: Not reported

Map ID
 Direction
 Distance
 Elevation

MAP FINDINGS

Site

Database(s)

EDR ID Number
 EPA ID Number

PACIFIC BELL (Continued)

1000250026

Biennial Report Cycle:	Not reported
Accessibility:	Not reported
Active Site Indicator:	Handler Activities
State District Owner:	CA
State District:	3
Mailing Address:	170 N FAIR OAKS AVE RM 103
Mailing City, State, Zip:	PASADENA, CA 91103
Owner Name:	PACIFIC TELEPHONE & TELEGRAPH CO
Owner Type:	Private
Operator Name:	Not reported
Operator Type:	Not reported
Short-Term Generator Activity:	No
Importer Activity:	No
Mixed Waste Generator:	No
Transporter Activity:	Yes
Transfer Facility Activity:	No
Recycler Activity with Storage:	No
Small Quantity On-Site Burner Exemption:	No
Smelting Melting and Refining Furnace Exemption:	No
Underground Injection Control:	No
Off-Site Waste Receipt:	No
Universal Waste Indicator:	No
Universal Waste Destination Facility:	No
Federal Universal Waste:	No
Active Site Fed-Reg Treatment Storage and Disposal Facility:	Not reported
Active Site Converter Treatment storage and Disposal Facility:	Not reported
Active Site State-Reg Treatment Storage and Disposal Facility:	Not reported
Active Site State-Reg Handler:	---
Federal Facility Indicator:	Not reported
Hazardous Secondary Material Indicator:	N
Sub-Part K Indicator:	Not reported
Commercial TSD Indicator:	No
Treatment Storage and Disposal Type:	Not reported
2018 GPRC Permit Baseline:	Not on the Baseline
2018 GPRC Renewals Baseline:	Not on the Baseline
Permit Renewals Workload Universe:	Not reported
Permit Workload Universe:	Not reported
Permit Progress Universe:	Not reported
Post-Closure Workload Universe:	Not reported
Closure Workload Universe:	Not reported
202 GPRC Corrective Action Baseline:	No
Corrective Action Workload Universe:	No
Subject to Corrective Action Universe:	No
Non-TSDs Where RCRA CA has Been Imposed Universe:	No
TSDs Potentially Subject to CA Under 3004 (u)/(v) Universe:	No
TSDs Only Subject to CA under Discretionary Auth Universe:	No
Corrective Action Priority Ranking:	No NCAPS ranking
Environmental Control Indicator:	No
Institutional Control Indicator:	No
Human Exposure Controls Indicator:	N/A
Groundwater Controls Indicator:	N/A
Operating TSD Universe:	Not reported
Full Enforcement Universe:	Not reported
Significant Non-Complier Universe:	No
Unaddressed Significant Non-Complier Universe:	No
Addressed Significant Non-Complier Universe:	No
Significant Non-Complier With a Compliance Schedule Universe:	No

Map ID
Direction
Distance
Elevation

MAP FINDINGS

Site

Database(s)

EDR ID Number
EPA ID Number

PACIFIC BELL (Continued)

1000250026

Financial Assurance Required:	Not reported
Handler Date of Last Change:	2002-06-27 03:22:52.0
Recognized Trader-Importer:	No
Recognized Trader-Exporter:	No
Importer of Spent Lead Acid Batteries:	No
Exporter of Spent Lead Acid Batteries:	No
Recycler Activity Without Storage:	No
Manifest Broker:	No
Sub-Part P Indicator:	No

Handler - Owner Operator:

Owner/Operator Indicator:	Owner
Owner/Operator Name:	PACIFIC TELEPHONE & TELEGRAPH CO
Legal Status:	Private
Date Became Current:	Not reported
Date Ended Current:	Not reported
Owner/Operator Address:	NOT REQUIRED
Owner/Operator City,State,Zip:	NOT REQUIRED, ME 99999
Owner/Operator Telephone:	415-555-1212
Owner/Operator Telephone Ext:	Not reported
Owner/Operator Fax:	Not reported
Owner/Operator Email:	Not reported

Historic Generators:

Receive Date:	1983-10-12 00:00:00.0
Handler Name:	PACIFIC BELL
Federal Waste Generator Description:	Large Quantity Generator
State District Owner:	CA
Large Quantity Handler of Universal Waste:	No
Recognized Trader Importer:	No
Recognized Trader Exporter:	No
Spent Lead Acid Battery Importer:	No
Spent Lead Acid Battery Exporter:	No
Current Record:	Yes
Non Storage Recycler Activity:	Not reported
Electronic Manifest Broker:	Not reported

List of NAICS Codes and Descriptions:

NAICS Codes:	No NAICS Codes Found
--------------	----------------------

Facility Has Received Notices of Violations:

Violations:	No Violations Found
-------------	---------------------

Evaluation Action Summary:

Evaluations:	No Evaluations Found
--------------	----------------------

UST:

Name:	PACIFIC BELL
Address:	3001 THORNTON AVE
City,State,Zip:	BURBANK, CA 91504
Facility ID:	10205
Permitting Agency:	BURBANK, CITY OF

Map ID
Direction
Distance
Elevation

MAP FINDINGS

Site

Database(s)

EDR ID Number
EPA ID Number

PACIFIC BELL (Continued)

1000250026

Latitude: 34.197454
Longitude: -118.342236

Name: AT&T CALIFORNIA - K3123
Address: 3001 THORNTON AVE
City,State,Zip: BURBANK, CA 91504
Facility ID: 00555
Permitting Agency: Los Angeles County Fire Department
Latitude: 34.19611
Longitude: -118.34358

HIST UST:

Name: PACIFIC BELL (K3-123)
Address: 3001 THORNTON AVE
City,State,Zip: BURBANK, CA 91504
File Number: 00027B54
URL: <http://geotracker.waterboards.ca.gov/ustpdfs/pdf/00027B54.pdf>
Region: STATE
Facility ID: 00000061328
Facility Type: Other
Other Type: SIC 4800
Contact Name: E.J. KOEHLER
Telephone: 4155426758
Owner Name: PACIFIC BELL
Owner Address: 370 THIRD STREET
Owner City,St,Zip: SAN FRANCISCO, CA 94107
Total Tanks: 0001

Tank Num: 001
Container Num: 1
Year Installed: 1964
Tank Capacity: 00001000
Tank Used for: PRODUCT
Type of Fuel: DIESEL
Container Construction Thickness: Not reported
Leak Detection: None

[Click here for Geo Tracker PDF:](#)

FINDS:

Registry ID: 110002672876

[Click Here:](#)

Environmental Interest/Information System:

RCRAInfo is a national information system that supports the Resource Conservation and Recovery Act (RCRA) program through the tracking of events and activities related to facilities that generate, transport, and treat, store, or dispose of hazardous waste. RCRAInfo allows RCRA program staff to track the notification, permit, compliance, and corrective action activities required under RCRA.

Registry ID: 110055895660

[Click Here:](#)

Environmental Interest/Information System:

STATE MASTER

Map ID
Direction
Distance
Elevation

MAP FINDINGS

Site

Database(s)

EDR ID Number
EPA ID Number

PACIFIC BELL (Continued)

1000250026

[Click this hyperlink](#) while viewing on your computer to access additional FINDS: detail in the EDR Site Report.

ECHO:

Envid: 1000250026
Registry ID: 110002672876
DFR URL: <http://echo.epa.gov/detailed-facility-report?fid=110002672876>
Name: PACIFIC BELL
Address: 3001 THORNTON AVE
City,State,Zip: BURBANK, CA 91504

HAZNET:

Name: PACIFIC BELL TELEPHONE CO
Address: 3001 THORNTON AVE
Address 2: Not reported
City,State,Zip: BURBANK, CA 752020000
Contact: DERONICA LAMB
Telephone: 2147410464
Mailing Name: Not reported
Mailing Address: 308 S. AKARD ST. 17TH FLOOR

Year: 2019
Gepaid: CAD980881072
TSD EPA ID: CAD008302903
CA Waste Code: 352 - Other organic solids
Disposal Method: H141 - Storage, Bulking, And/Or Transfer Off Site--No Treatment/Reovery (H010-H129) Or (H131-H135)
Tons: 0.03000

Year: 2019
Gepaid: CAD980881072
TSD EPA ID: CAD008302903
CA Waste Code: 221 - Waste oil and mixed oil
Disposal Method: H061 - Fuel Blending Prior To Energy Recovery At Another Site
Tons: 0.17500

Year: 2018
Gepaid: CAD980881072
TSD EPA ID: CAD008302903
CA Waste Code: 792 - Liquids with pH <= 2 with metals
Disposal Method: H141 - Storage, Bulking, And/Or Transfer Off Site--No Treatment/Reovery (H010-H129) Or (H131-H135)
Tons: 0.03500

Year: 2018
Gepaid: CAD980881072
TSD EPA ID: CAD008302903
CA Waste Code: 141 - Off-specification, aged or surplus inorganics
Disposal Method: H141 - Storage, Bulking, And/Or Transfer Off Site--No Treatment/Reovery (H010-H129) Or (H131-H135)
Tons: 0.02000

Year: 2016
Gepaid: CAD980881072
TSD EPA ID: CAT080013352
CA Waste Code: 134 - Aqueous solution with total organic residues less than 10

Map ID
Direction
Distance
Elevation

MAP FINDINGS

Site

Database(s)

EDR ID Number
EPA ID Number

PACIFIC BELL (Continued)

1000250026

Disposal Method:	percent H039 - Other Recovery Of Reclamation For Reuse Including Acid Regeneration, Organics Recovery Ect
Tons:	0.147
Year:	2015
Gepaid:	CAD980881072
TSD EPA ID:	CAT080013352
CA Waste Code:	134 - Aqueous solution with total organic residues less than 10 percent
Disposal Method:	H039 - Other Recovery Of Reclamation For Reuse Including Acid Regeneration, Organics Recovery Ect
Tons:	0.1344
Year:	2014
Gepaid:	CAD980881072
TSD EPA ID:	CAD008302903
CA Waste Code:	352 - Other organic solids
Disposal Method:	H141 - Storage, Bulking, And/Or Transfer Off Site--No Treatment/Reovery (H010-H129) Or (H131-H135)
Tons:	0.02
Year:	2014
Gepaid:	CAD980881072
TSD EPA ID:	CAD008302903
CA Waste Code:	221 - Waste oil and mixed oil
Disposal Method:	H061 - Fuel Blending Prior To Energy Recovery At Another Site
Tons:	0.175
Year:	2014
Gepaid:	CAD980881072
TSD EPA ID:	CAD008302903
CA Waste Code:	133 - Aqueous solution with total organic residues 10 percent or more
Disposal Method:	H020 - Solvents Recovery
Tons:	0.4
Year:	2011
Gepaid:	CAD980881072
TSD EPA ID:	UTD981552177
CA Waste Code:	261 - Polychlorinated biphenyls and material containing PCBs
Disposal Method:	H040 - Incineration--Thermal Destruction Other Than Use As A Fuel
Tons:	0.06612

[Click this hyperlink](#) while viewing on your computer to access
7 additional CA HAZNET: record(s) in the EDR Site Report.

Additional Info:	
Year:	2014
Gen EPA ID:	CAD980881072
Shipment Date:	20140512
Creation Date:	8/7/2014 22:15:06
Receipt Date:	20140515
Manifest ID:	000897138VES
Trans EPA ID:	NJD080631369
Trans Name:	VEOLIA ES TECHNICAL SOLUTIONS

Map ID
Direction
Distance
Elevation

MAP FINDINGS

Site

Database(s)

EDR ID Number
EPA ID Number

PACIFIC BELL (Continued)

1000250026

Trans 2 EPA ID:	Not reported
Trans 2 Name:	Not reported
TSDf EPA ID:	CAD008302903
Trans Name:	VEOLIA ES TECHNICAL SOLUTIONS LLC
TSDf Alt EPA ID:	Not reported
TSDf Alt Name:	Not reported
Waste Code Description:	352 - Other organic solids
RCRA Code:	D001
Meth Code:	H141 - Storage, Bulking, And/Or Transfer Off Site--No Treatment/Reovery (H010-H129) Or (H131-H135)
Quantity Tons:	0.02
Waste Quantity:	40
Quantity Unit:	P
Additional Code 1:	Not reported
Additional Code 2:	Not reported
Additional Code 3:	Not reported
Additional Code 4:	Not reported
Additional Code 5:	Not reported
Shipment Date:	20140512
Creation Date:	8/7/2014 22:15:06
Receipt Date:	20140515
Manifest ID:	000897138VES
Trans EPA ID:	NJD080631369
Trans Name:	VEOLIA ES TECHNICAL SOLUTIONS
Trans 2 EPA ID:	Not reported
Trans 2 Name:	Not reported
TSDf EPA ID:	CAD008302903
Trans Name:	VEOLIA ES TECHNICAL SOLUTIONS LLC
TSDf Alt EPA ID:	Not reported
TSDf Alt Name:	Not reported
Waste Code Description:	221 - Waste oil and mixed oil
RCRA Code:	Not reported
Meth Code:	H061 - Fuel Blending Prior To Energy Recovery At Another Site
Quantity Tons:	0.175
Waste Quantity:	350
Quantity Unit:	P
Additional Code 1:	Not reported
Additional Code 2:	Not reported
Additional Code 3:	Not reported
Additional Code 4:	Not reported
Additional Code 5:	Not reported
Shipment Date:	20140512
Creation Date:	8/7/2014 22:15:06
Receipt Date:	20140515
Manifest ID:	000897138VES
Trans EPA ID:	NJD080631369
Trans Name:	VEOLIA ES TECHNICAL SOLUTIONS
Trans 2 EPA ID:	Not reported
Trans 2 Name:	Not reported
TSDf EPA ID:	CAD008302903
Trans Name:	VEOLIA ES TECHNICAL SOLUTIONS LLC
TSDf Alt EPA ID:	Not reported
TSDf Alt Name:	Not reported
Waste Code Description:	133 - Aqueous solution with 10% or more total organic residues
RCRA Code:	Not reported

Map ID
Direction
Distance
Elevation

MAP FINDINGS

Site

Database(s)

EDR ID Number
EPA ID Number

PACIFIC BELL (Continued)

1000250026

Meth Code: H020 - Solvents Recovery
Quantity Tons: 0.4
Waste Quantity: 800
Quantity Unit: P
Additional Code 1: Not reported
Additional Code 2: Not reported
Additional Code 3: Not reported
Additional Code 4: Not reported
Additional Code 5: Not reported

Additional Info:

Year: 1999
Gen EPA ID: CAD980881072

Shipment Date: 19990608
Creation Date: 7/30/1999 0:00:00
Receipt Date: 19990609
Manifest ID: 98531368
Trans EPA ID: CAD052606324
Trans Name: Not reported
Trans 2 EPA ID: Not reported
Trans 2 Name: Not reported
TSDf EPA ID: CAD009007626
Trans Name: Not reported
TSDf Alt EPA ID: Not reported
TSDf Alt Name: Not reported
Waste Code Description: 151 - Asbestos-containing waste
RCRA Code: Not reported
Meth Code: D80 - Disposal, Land Fill
Quantity Tons: 1.6856
Waste Quantity: 2
Quantity Unit: Y
Additional Code 1: Not reported
Additional Code 2: Not reported
Additional Code 3: Not reported
Additional Code 4: Not reported
Additional Code 5: Not reported

Additional Info:

Year: 2007
Gen EPA ID: CAD980881072

Shipment Date: 20070329
Creation Date: 8/23/2007 18:30:34
Receipt Date: 20070406
Manifest ID: 000663716FLE
Trans EPA ID: MAD039322250
Trans Name: CLEAN HARBORS ENV SERVICES INC
Trans 2 EPA ID: Not reported
Trans 2 Name: Not reported
TSDf EPA ID: CAD044429835
Trans Name: CLEAN HARBORS WILMINGTON LLC
TSDf Alt EPA ID: Not reported
TSDf Alt Name: Not reported
Waste Code Description: 141 - Off-specification, aged, or surplus inorganics
RCRA Code: D002

Map ID
Direction
Distance
Elevation

MAP FINDINGS

Site

Database(s)

EDR ID Number
EPA ID Number

PACIFIC BELL (Continued)

1000250026

Meth Code: H141 - Storage, Bulking, And/Or Transfer Off Site--No Treatment/Reovery (H010-H129) Or (H131-H135)
Quantity Tons: 0.075
Waste Quantity: 150
Quantity Unit: P
Additional Code 1: Not reported
Additional Code 2: Not reported
Additional Code 3: Not reported
Additional Code 4: Not reported
Additional Code 5: Not reported

Additional Info:

Year: 2002
Gen EPA ID: CAD980881072

Shipment Date: 20021031
Creation Date: 2/21/2003 10:41:38
Receipt Date: 20021105
Manifest ID: 21433862
Trans EPA ID: CAL000113451
Trans Name: Not reported
Trans 2 EPA ID: AZD009015389
Trans 2 Name: Not reported
TSDf EPA ID: AZD009015389
Trans Name: Not reported
TSDf Alt EPA ID: Not reported
TSDf Alt Name: Not reported
Waste Code Description: 134 - Aqueous solution with <10% total organic residues
RCRA Code: Not reported
Meth Code: R01 - Recycler
Quantity Tons: 4.41
Waste Quantity: 1050
Quantity Unit: G
Additional Code 1: Not reported
Additional Code 2: Not reported
Additional Code 3: Not reported
Additional Code 4: Not reported
Additional Code 5: Not reported

Shipment Date: 20021031
Creation Date: 2/21/2003 10:41:38
Receipt Date: 20021105
Manifest ID: 21433862
Trans EPA ID: CAL000113451
Trans Name: Not reported
Trans 2 EPA ID: AZD009015389
Trans 2 Name: Not reported
TSDf EPA ID: AZD009015389
Trans Name: Not reported
TSDf Alt EPA ID: Not reported
TSDf Alt Name: Not reported
Waste Code Description: 491 - Unspecified sludge waste
RCRA Code: Not reported
Meth Code: R01 - Recycler
Quantity Tons: 0.6255
Waste Quantity: 150
Quantity Unit: G

Map ID
Direction
Distance
Elevation

MAP FINDINGS

Site

Database(s)

EDR ID Number
EPA ID Number

PACIFIC BELL (Continued)

1000250026

Additional Code 1: Not reported
Additional Code 2: Not reported
Additional Code 3: Not reported
Additional Code 4: Not reported
Additional Code 5: Not reported

Shipment Date: 20021031
Creation Date: 2/21/2003 10:41:38
Receipt Date: 20021105
Manifest ID: 21433862
Trans EPA ID: CAL000113451
Trans Name: Not reported
Trans 2 EPA ID: AZD009015389
Trans 2 Name: Not reported
TSDf EPA ID: AZD009015389
Trans Name: Not reported
TSDf Alt EPA ID: Not reported
TSDf Alt Name: Not reported
Waste Code Description: 134 - Aqueous solution with <10% total organic residues
RCRA Code: Not reported
Meth Code: R01 - Recycler
Quantity Tons: 0.63
Waste Quantity: 150
Quantity Unit: G
Additional Code 1: Not reported
Additional Code 2: Not reported
Additional Code 3: Not reported
Additional Code 4: Not reported
Additional Code 5: Not reported

Additional Info:

Year: 2003
Gen EPA ID: CAD980881072

Shipment Date: 20030910
Creation Date: 8/3/2004 15:00:31
Receipt Date: 20030917
Manifest ID: 22403546
Trans EPA ID: CAT080016116
Trans Name: NIETO AND SONS TRUCKING INC
Trans 2 EPA ID: Not reported
Trans 2 Name: Not reported
TSDf EPA ID: CAT080013352
Trans Name: DEMENNO KERDOON
TSDf Alt EPA ID: CAT080013352
TSDf Alt Name: Not reported
Waste Code Description: 221 - Waste oil and mixed oil
RCRA Code: Not reported
Meth Code: R01 - Recycler
Quantity Tons: 1.9
Waste Quantity: 500
Quantity Unit: G
Additional Code 1: Not reported
Additional Code 2: Not reported
Additional Code 3: Not reported
Additional Code 4: Not reported
Additional Code 5: Not reported

Map ID
Direction
Distance
Elevation

MAP FINDINGS

Site

Database(s)

EDR ID Number
EPA ID Number

PACIFIC BELL (Continued)

1000250026

Additional Info:

Year: 2015
Gen EPA ID: CAD980881072

Shipment Date: 20150409
Creation Date: 7/6/2015 22:15:12
Receipt Date: 20150415
Manifest ID: 013886517JJK
Trans EPA ID: CAR000209023
Trans Name: CALIFORNIA HAZARDOUS SERVICES INC
Trans 2 EPA ID: Not reported
Trans 2 Name: Not reported
TSDf EPA ID: CAT080013352
Trans Name: DEMENNO KERDOON
TSDf Alt EPA ID: Not reported
TSDf Alt Name: Not reported
Waste Code Description: 134 - Aqueous solution with <10% total organic residues
RCRA Code: D001
Meth Code: H039 - Other Recovery Of Reclamation For Reuse Including Acid Regeneration, Organics Recovery Ect

Quantity Tons: 0.1344
Waste Quantity: 32
Quantity Unit: G
Additional Code 1: Not reported
Additional Code 2: Not reported
Additional Code 3: Not reported
Additional Code 4: Not reported
Additional Code 5: Not reported

Additional Info:

Year: 2016
Gen EPA ID: CAD980881072

Shipment Date: 20150409
Creation Date: 7/6/2015 22:15:12
Receipt Date: 20150415
Manifest ID: 013886517JJK
Trans EPA ID: CAR000209023
Trans Name: CALIFORNIA HAZARDOUS SERVICES INC
Trans 2 EPA ID: Not reported
Trans 2 Name: Not reported
TSDf EPA ID: CAT080013352
Trans Name: DEMENNO KERDOON
TSDf Alt EPA ID: Not reported
TSDf Alt Name: Not reported
Waste Code Description: 134 - Aqueous solution with <10% total organic residues
RCRA Code: D001
Meth Code: H039 - Other Recovery Of Reclamation For Reuse Including Acid Regeneration, Organics Recovery Ect

Quantity Tons: 0.1344
Waste Quantity: 32
Quantity Unit: G
Additional Code 1: Not reported
Additional Code 2: Not reported
Additional Code 3: Not reported
Additional Code 4: Not reported

Map ID
Direction
Distance
Elevation

MAP FINDINGS

Site

Database(s)

EDR ID Number
EPA ID Number

PACIFIC BELL (Continued)

1000250026

Additional Code 5: Not reported

Additional Info:
Year: 2011
Gen EPA ID: CAD980881072

Shipment Date: 20110614
Creation Date: 11/30/2011 18:30:12
Receipt Date: 20110620
Manifest ID: 004419974FLE
Trans EPA ID: MAD039322250
Trans Name: CLEAN HARBORS ENVIRONMENTAL SERVICES INC
Trans 2 EPA ID: AZR000508515
Trans 2 Name: SLT EXPRESSWAY INC
TSDf EPA ID: UTD981552177
Trans Name: CLEAN HARBORS ARAGONITE LLC
TSDf Alt EPA ID: Not reported
TSDf Alt Name: Not reported
Waste Code Description: 261 - Not reported
RCRA Code: Not reported
Meth Code: H040 - Incineration--Thermal Destruction Other Than Use As A Fuel
Quantity Tons: 0.06612
Waste Quantity: 60
Quantity Unit: K
Additional Code 1: Not reported
Additional Code 2: Not reported
Additional Code 3: Not reported
Additional Code 4: Not reported
Additional Code 5: Not reported

LOS ANGELES CO. HMS:

Name: PACIFIC BELL BRBNCA13/K3123
Address: 3001 THORNTON AVE
City,State,Zip: BURBANK, CA 91506
Region: LA
Permit Category: T
Facility Id: 010321-010205
Facility Type: 0
Facility Status: Removed
Area: 3E
Permit Number: 00001627T
Permit Status: Removed

WIP:

Name: PACIFIC BELL
Address: 3001 Thornton Ave
City,State,Zip: BURBANK, CA 91504
Region: 4
File Number: 104.0823
File Status: Historical
Staff: DBACHARO
Facility Suite: Not reported

HWTS:

Name: PACIFIC BELL TELEPHONE CO

Map ID
Direction
Distance
Elevation

MAP FINDINGS

Site

Database(s)

EDR ID Number
EPA ID Number

PACIFIC BELL (Continued)

1000250026

Address: 3001 THORNTON AVE
Address 2: Not reported
City,State,Zip: BURBANK, CA 915040000
EPA ID: CAD980881072
Inactive Date: Not reported
Create Date: 04/10/1987
Last Act Date: 10/25/2019
Mailing Name: EHS WASTE/RRC TEAM
Mailing Address: 308 S. AKARD ST. 17TH FLOOR
Mailing Address 2: Not reported
Mailing City,State,Zip: DALLAS, TX 752020000
Owner Name: PACIFIC BELL
Owner Address: 308 S. AKARD ST. 17TH FLOOR
Owner Address 2: 17TH FLOOR
Owner City,State,Zip: DALLAS, TX 752020000
Contact Name: DERONICA LAMB
Contact Address: 308 S. AKARD ST.
Contact Address 2: 17TH FLOOR
City,State,Zip: DALLAS, TX 75202

NAICS:
EPA ID: CAD980881072
Create Date: 2003-10-23 13:13:52.000
NAICS Code: 51331
NAICS Description: Wired Telecommunications Carriers
Issued EPA ID Date: 1987-04-10 00:00:00
Inactive Date: Not reported
Facility Name: PACIFIC BELL TELEPHONE CO
Facility Address: 3001 THORNTON AVE
Facility Address 2: Not reported
Facility City: BURBANK
Facility County: Not reported
Facility State: CA
Facility Zip: 915040000

199
ENE
< 1/8
0.121 mi.
641 ft.

PACIFIC BELL
3001 THORTON AVE
BURBANK, CA 91504
Site 7 of 8 in cluster I

SWEEPS UST **S106930283**
N/A

Relative:
Higher
Actual:
673 ft.

SWEEPS UST:
Name: PACIFIC BELL
Address: 3001 THORTON AVE
City: BURBANK
Status: Active
Comp Number: 10205
Number: 9
Board Of Equalization: Not reported
Referral Date: 02-06-92
Action Date: 02-06-92
Created Date: 06-30-89
Owner Tank Id: 1
SWRCB Tank Id: 19-007-010205-000002
Tank Status: A
Capacity: 3000
Active Date: 02-06-92

Map ID
Direction
Distance
Elevation

MAP FINDINGS

Site

Database(s)

EDR ID Number
EPA ID Number

PACIFIC BELL (Continued)

S106930283

Tank Use: M.V. FUEL
STG: P
Content: DIESEL
Number Of Tanks: 1

Name: PACIFIC BELL
Address: 3001 THORTON AVE
City: BURBANK
Status: Not reported
Comp Number: 10205
Number: Not reported
Board Of Equalization: Not reported
Referral Date: Not reported
Action Date: Not reported
Created Date: Not reported
Owner Tank Id: Not reported
SWRCB Tank Id: 19-007-010205-000001
Tank Status: Not reported
Capacity: 1000
Active Date: Not reported
Tank Use: M.V. FUEL
STG: PRODUCT
Content: DIESEL
Number Of Tanks: 1

**I100
ENE
< 1/8
0.121 mi.
641 ft.**

**AT&T CALIFORNIA - K3123
3001 THORNTON AVE
BURBANK, CA 91504
Site 8 of 8 in cluster I**

**CERS HAZ WASTE S113779358
CERS TANKS N/A
HAZNET
CERS
HWTS**

**Relative:
Higher
Actual:
673 ft.**

CERS HAZ WASTE:
Name: AT&T CALIFORNIA - K3123
Address: 3001 THORNTON AVE
City,State,Zip: BURBANK, CA 91504
Site ID: 435628
CERS ID: 10229914
CERS Description: Hazardous Waste Generator

CERS TANKS:
Name: AT&T CALIFORNIA - K3123
Address: 3001 THORNTON AVE
City,State,Zip: BURBANK, CA 91504
Site ID: 435628
CERS ID: 10229914
CERS Description: Underground Storage Tank

HAZNET:
Name: AT&T
Address: 3001 THORNTON AVE
Address 2: Not reported
City,State,Zip: BURBANK, CA 91504
Contact: DENISE SCUPP
Telephone: 9082345913
Mailing Name: Not reported
Mailing Address: 1 ATT WAY RM 2C140

Map ID
Direction
Distance
Elevation

MAP FINDINGS

Site

Database(s)

EDR ID Number
EPA ID Number

AT&T CALIFORNIA - K3123 (Continued)

S113779358

Year: 2012
Gepaid: CAC002693171
TSD EPA ID: CAT080013352
CA Waste Code: 241 - Tank bottom waste
Disposal Method: H039 - Other Recovery Of Reclamation For Reuse Including Acid
Regeneration, Organics Recovery Ect
Tons: 0.0834

Additional Info:

Year: 2012
Gen EPA ID: CAC002693171

Shipment Date: 20120516
Creation Date: 8/1/2012 22:15:18
Receipt Date: 20120519
Manifest ID: 004645500FLE
Trans EPA ID: CAT080016116
Trans Name: NIETO AND SONS TRUCKING INC
Trans 2 EPA ID: Not reported
Trans 2 Name: Not reported
TSD EPA ID: CAT080013352
Trans Name: DEMENNO KERDOON
TSD EPA Alt EPA ID: Not reported
TSD EPA Alt Name: Not reported
Waste Code Description: 241 - Tank bottom waste 251 Still bottoms with halogenated organics
RCRA Code: Not reported
Meth Code: H039 - Other Recovery Of Reclamation For Reuse Including Acid
Regeneration, Organics Recovery Ect

Quantity Tons: 0.0834
Waste Quantity: 20
Quantity Unit: G
Additional Code 1: Not reported
Additional Code 2: Not reported
Additional Code 3: Not reported
Additional Code 4: Not reported
Additional Code 5: Not reported

CERS:

Name: AT&T CALIFORNIA - K3123
Address: 3001 THORNTON AVE
City,State,Zip: BURBANK, CA 91504
Site ID: 435628
CERS ID: 10229914
CERS Description: Chemical Storage Facilities

Evaluation:

Eval General Type: Compliance Evaluation Inspection
Eval Date: 01-09-2015
Violations Found: No
Eval Type: Routine done by local agency
Eval Notes: Annual Inspection Complete No Violations.
Eval Division: Burbank Fire Department
Eval Program: UST
Eval Source: CERS

Eval General Type: Compliance Evaluation Inspection

Map ID
Direction
Distance
Elevation

MAP FINDINGS

Site

Database(s)

EDR ID Number
EPA ID Number

AT&T CALIFORNIA - K3123 (Continued)

S113779358

Eval Date: 01-09-2015
Violations Found: No
Eval Type: Routine done by local agency
Eval Notes: Hazardous Materials Inspection Completed No Violations
Eval Division: Burbank Fire Department
Eval Program: HMRRP
Eval Source: CERS

Eval General Type: Compliance Evaluation Inspection
Eval Date: 01-17-2014
Violations Found: No
Eval Type: Routine done by local agency
Eval Notes: INSPECTED BY DIRK DROSSEL NI VIOLATIONS
Eval Division: Burbank Fire Department
Eval Program: UST
Eval Source: CERS

Eval General Type: Compliance Evaluation Inspection
Eval Date: 01-24-2020
Violations Found: No
Eval Type: Routine done by local agency
Eval Notes: Nancy Tran
Eval Division: Los Angeles County Fire Department
Eval Program: HW
Eval Source: CERS

Eval General Type: Compliance Evaluation Inspection
Eval Date: 02-15-2017
Violations Found: No
Eval Type: Routine done by local agency
Eval Notes: Cindy Hayn
Eval Division: Los Angeles County Fire Department
Eval Program: HW
Eval Source: CERS

Eval General Type: Other/Unknown
Eval Date: 10-30-2015
Violations Found: No
Eval Type: Other, not routine, done by local agency
Eval Notes: Tait Completed Secondary Containment Testing. *Inspection Type changed to Other - Annual Inspection completed with Monitoring Certification*
Eval Division: Burbank Fire Department
Eval Program: UST
Eval Source: CERS

Eval General Type: Compliance Evaluation Inspection
Eval Date: 11-06-2018
Violations Found: No
Eval Type: Routine done by local agency
Eval Notes: Annual monitoring certification inspection completed.
Eval Division: Burbank Fire Department
Eval Program: UST
Eval Source: CERS

Eval General Type: Compliance Evaluation Inspection
Eval Date: 11-13-2019

Map ID
Direction
Distance
Elevation

MAP FINDINGS

Site

Database(s)

EDR ID Number
EPA ID Number

AT&T CALIFORNIA - K3123 (Continued)

S113779358

Violations Found: No
Eval Type: Routine done by local agency
Eval Notes: Annual Inspection Completed by Daniel King.
Eval Division: Burbank Fire Department
Eval Program: UST
Eval Source: CERS

Eval General Type: Compliance Evaluation Inspection
Eval Date: 11-22-2017
Violations Found: No
Eval Type: Routine done by local agency
Eval Notes: Annual Inspection Completed By Daniel King.
Eval Division: Burbank Fire Department
Eval Program: UST
Eval Source: CERS

Eval General Type: Compliance Evaluation Inspection
Eval Date: 11-22-2017
Violations Found: No
Eval Type: Routine done by local agency
Eval Notes: HazMat inspection completed by Daniel King on 11/22/2017
Eval Division: Burbank Fire Department
Eval Program: HMRRP
Eval Source: CERS

Eval General Type: Compliance Evaluation Inspection
Eval Date: 12-02-2016
Violations Found: No
Eval Type: Routine done by local agency
Eval Notes: Annual inspection completed by Daniel King on 12/2/2016
Eval Division: Burbank Fire Department
Eval Program: UST
Eval Source: CERS

Eval General Type: Compliance Evaluation Inspection
Eval Date: 12-15-2015
Violations Found: No
Eval Type: Routine done by local agency
Eval Notes: TAIT Completed Monitoring Certification and Spill Bucket Test, Annual Inspection conducted by D. King. *Edited to reflect Annual Inspection information*
Eval Division: Burbank Fire Department
Eval Program: UST
Eval Source: CERS

Coordinates:
Site ID: 435628
Facility Name: AT&T California - K3123
Env Int Type Code: HMBP
Program ID: 10229914
Coord Name: Not reported
Ref Point Type Desc: Center of a facility or station.
Latitude: 34.196110
Longitude: -118.343580

Affiliation:

Map ID
Direction
Distance
Elevation

MAP FINDINGS

Site

Database(s)

EDR ID Number
EPA ID Number

AT&T CALIFORNIA - K3123 (Continued)

S113779358

Affiliation Type Desc:	Environmental Contact
Entity Name:	AT&T EH&S Hotline - Option #1
Entity Title:	Not reported
Affiliation Address:	308 S. Akard St., 17th Floor
Affiliation City:	Dallas
Affiliation State:	TX
Affiliation Country:	Not reported
Affiliation Zip:	75202
Affiliation Phone:	Not reported
Affiliation Type Desc:	Parent Corporation
Entity Name:	Pacific Bell Telephone Company dba AT&T California
Entity Title:	Not reported
Affiliation Address:	Not reported
Affiliation City:	Not reported
Affiliation State:	Not reported
Affiliation Country:	Not reported
Affiliation Zip:	Not reported
Affiliation Phone:	Not reported
Affiliation Type Desc:	Legal Owner
Entity Name:	Pacific Bell Telephone Company dba AT&T California
Entity Title:	Not reported
Affiliation Address:	308 S. Akard St., 17th Floor
Affiliation City:	Dallas
Affiliation State:	TX
Affiliation Country:	United States
Affiliation Zip:	75202
Affiliation Phone:	(214) 464-1712
Affiliation Type Desc:	UST Tank Operator
Entity Name:	Pacific Bell Telephone Company dba AT&T California
Entity Title:	Not reported
Affiliation Address:	308 S. Akard St., 17th Floor
Affiliation City:	Dallas
Affiliation State:	TX
Affiliation Country:	United States
Affiliation Zip:	75202
Affiliation Phone:	(800) 566-9347
Affiliation Type Desc:	CUPA District
Entity Name:	Los Angeles County Fire
Entity Title:	Not reported
Affiliation Address:	5825 Rickenbacker Road
Affiliation City:	Commerce
Affiliation State:	CA
Affiliation Country:	Not reported
Affiliation Zip:	90040-3027
Affiliation Phone:	(323) 890-4000
Affiliation Type Desc:	Facility Mailing Address
Entity Name:	Mailing Address
Entity Title:	Not reported
Affiliation Address:	308 S. Akard St., 17th Floor
Affiliation City:	Dallas
Affiliation State:	TX
Affiliation Country:	Not reported

Map ID
Direction
Distance
Elevation

MAP FINDINGS

Site

Database(s)

EDR ID Number
EPA ID Number

AT&T CALIFORNIA - K3123 (Continued)

S113779358

Affiliation Zip: 75202
Affiliation Phone: Not reported

Affiliation Type Desc: Identification Signer
Entity Name: Jeremy McGruie
Entity Title: National EPCRA Manager
Affiliation Address: Not reported
Affiliation City: Not reported
Affiliation State: Not reported
Affiliation Country: Not reported
Affiliation Zip: Not reported
Affiliation Phone: Not reported

Affiliation Type Desc: Operator
Entity Name: AT&T California
Entity Title: Not reported
Affiliation Address: Not reported
Affiliation City: Not reported
Affiliation State: Not reported
Affiliation Country: Not reported
Affiliation Zip: Not reported
Affiliation Phone: (800) 566-9347

Affiliation Type Desc: Property Owner
Entity Name: Pacific Bell Telephone Company dba AT&T California
Entity Title: Not reported
Affiliation Address: 308 S. Akard St., 17th Floor
Affiliation City: Dallas
Affiliation State: TX
Affiliation Country: United States
Affiliation Zip: 75202
Affiliation Phone: (214) 464-1712

Affiliation Type Desc: UST Permit Applicant
Entity Name: Lisa Espinosa
Entity Title: Manager - EH&S
Affiliation Address: Not reported
Affiliation City: Not reported
Affiliation State: Not reported
Affiliation Country: Not reported
Affiliation Zip: Not reported
Affiliation Phone: (800) 566-9347

Affiliation Type Desc: UST Tank Owner
Entity Name: Pacific Bell Telephone Company dba AT&T California
Entity Title: Not reported
Affiliation Address: 308 S. Akard St., 17th Floor
Affiliation City: Dallas
Affiliation State: TX
Affiliation Country: United States
Affiliation Zip: 75202
Affiliation Phone: (800) 566-9347

Affiliation Type Desc: Document Preparer
Entity Name: Peter Burnell, Sigma Consultants, Inc.
Entity Title: Not reported
Affiliation Address: Not reported

Map ID
Direction
Distance
Elevation

MAP FINDINGS

Site

Database(s)

EDR ID Number
EPA ID Number

AT&T CALIFORNIA - K3123 (Continued)

S113779358

Affiliation City: Not reported
Affiliation State: Not reported
Affiliation Country: Not reported
Affiliation Zip: Not reported
Affiliation Phone: Not reported

Affiliation Type Desc: UST Property Owner Name
Entity Name: Pacific Bell Telephone Company dba AT&T California
Entity Title: Not reported
Affiliation Address: 308 S. Akard St., 17th Floor
Affiliation City: Dallas
Affiliation State: TX
Affiliation Country: United States
Affiliation Zip: 75202
Affiliation Phone: (800) 566-9347

HWTS:

Name: AT&T
Address: 3001 THORNTON AVE
Address 2: Not reported
City,State,Zip: BURBANK, CA 91504
EPA ID: CAC002693171
Inactive Date: 11/06/2012
Create Date: 05/09/2012
Last Act Date: 02/13/2013
Mailing Name: Not reported
Mailing Address: 1 ATT WAY RM 2C140
Mailing Address 2: Not reported
Mailing City,State,Zip: BEDMINSTER, NJ 079212693
Owner Name: AT&T
Owner Address: 1 ATT WAY RM 2C140
Owner Address 2: Not reported
Owner City,State,Zip: BEDMINSTER, NJ 079212693
Contact Name: DENISE SCUPP
Contact Address: 1 ATT WAY RM 2C140
Contact Address 2: Not reported
City,State,Zip: BEDMINSTER, NJ 079212693

**N101
NE
1/8-1/4
0.127 mi.
668 ft.**

**FROST INDUSTRIAL ELECTRICAL CO.
2500 ONTARIO ST.
BURBANK, CA 91504**

**CPS-SLIC S106764658
WIP N/A**

Site 9 of 12 in cluster N

**Relative:
Higher
Actual:
678 ft.**

CPS-SLIC:
Name: FROST INDUSTRIAL ELECTRICAL CO.
Address: 2500 ONTARIO ST.
City,State,Zip: BURBANK, CA 91504
Region: STATE
Facility Status: Completed - Case Closed
Status Date: 01/06/1988
Global Id: T10000015348
Lead Agency: LOS ANGELES RWQCB (REGION 4)
Lead Agency Case Number: Not reported
Latitude: 34.19693
Longitude: -118.344

Map ID
Direction
Distance
Elevation

MAP FINDINGS

Site

Database(s)

EDR ID Number
EPA ID Number

FROST INDUSTRIAL ELECTRICAL CO. (Continued)

S106764658

Case Type: Cleanup Program Site
Case Worker: WIP
Local Agency: Not reported
RB Case Number: 104.1405
File Location: Not reported
Potential Media Affected: Not reported
Potential Contaminants of Concern: Not reported
Site History: Not reported

[Click here to access the California GeoTracker records for this facility:](#)

WIP:

Name: FROST INDUSTRIAL ELECTRIC CO.
Address: 2500 Ontario St
City,State,Zip: BURBANK, CA 91504
Region: 4
File Number: 104.1405
File Status: Historical
Staff: DBACHARO
Facility Suite: Not reported

**O102
NNW
1/8-1/4
0.128 mi.
675 ft.**

**CENTRAL AIR REPAIR INC
3333 BURTON AVE
BURBANK, CA 91504**

**DRYCLEANERS S121696617
N/A**

Site 2 of 6 in cluster O

**Relative:
Higher
Actual:
687 ft.**

DRYCLEAN SOUTH COAST:

Name: CENTRAL AIR REPAIR INC
Address: 3333 BURTON AVE
City,State,Zip: BURBANK, CA 91504
Facility ID: 17217
Application Number: 100039
Permit Number: M50087
Status: O
Representative Name: Not reported
Representative Telephone: Not reported
Permit Status: INACT_NR
BCAT Number: 000234
BCAT Description: DRY CLEANING EQUIP PERCHLOROETHYLENE
CCAT Number: Not reported
CCAT Description: Not reported
UTM East: 0
UTM North: 0
Application Date: 08/10/1982
PO Issue Date: 06/06/1986
NAICS Code: Not reported
SIC Code: 762

Map ID
 Direction
 Distance
 Elevation

MAP FINDINGS

Site

Database(s)

EDR ID Number
 EPA ID Number

O103
NNW
1/8-1/4
0.128 mi.
675 ft.

WARNER BROS. ENTERTAINMENT INC.
3333 BURTON AVENUE
BURBANK, CA 91504
Site 3 of 6 in cluster O

RCRA-LQG **1014386578**
CAC002644588

Relative:
Higher
Actual:
687 ft.

RCRA-LQG:	
Date Form Received by Agency:	2010-08-09 00:00:00.0
Handler Name:	WARNER BROS. ENTERTAINMENT INC.
Handler Address:	3333 BURTON AVENUE
Handler City,State,Zip:	BURBANK, CA 91504
EPA ID:	CAC002644588
Contact Name:	BRENT GALE
Contact Address:	WARNER BLVD., B-44/SAFETY
Contact City,State,Zip:	BURBANK, CA 91522
Contact Telephone:	818-954-3880
Contact Fax:	818-954-2805
Contact Email:	BRENT.GALE@WARNERBROS.COM
Contact Title:	MANAGER ENVIRON. AFFAIRS
EPA Region:	09
Land Type:	Private
Federal Waste Generator Description:	Large Quantity Generator
Non-Notifier:	Not reported
Biennial Report Cycle:	2009
Accessibility:	Not reported
Active Site Indicator:	Handler Activities
State District Owner:	Not reported
State District:	Not reported
Mailing Address:	WARNER BLVD., B-44/ SAFETY
Mailing City,State,Zip:	BURBANK, CA 91522
Owner Name:	4000 WARNER BROS. ENTERTAINMENT INC.
Owner Type:	Private
Operator Name:	WARNER BROS. ENTERTAINMENT INC.
Operator Type:	Private
Short-Term Generator Activity:	No
Importer Activity:	No
Mixed Waste Generator:	No
Transporter Activity:	No
Transfer Facility Activity:	No
Recycler Activity with Storage:	No
Small Quantity On-Site Burner Exemption:	No
Smelting Melting and Refining Furnace Exemption:	No
Underground Injection Control:	No
Off-Site Waste Receipt:	No
Universal Waste Indicator:	No
Universal Waste Destination Facility:	No
Federal Universal Waste:	No
Active Site Fed-Reg Treatment Storage and Disposal Facility:	Not reported
Active Site Converter Treatment storage and Disposal Facility:	Not reported
Active Site State-Reg Treatment Storage and Disposal Facility:	Not reported
Active Site State-Reg Handler:	---
Federal Facility Indicator:	Not reported
Hazardous Secondary Material Indicator:	NN
Sub-Part K Indicator:	Not reported
Commercial TSD Indicator:	No
Treatment Storage and Disposal Type:	Not reported
2018 GPRA Permit Baseline:	Not on the Baseline
2018 GPRA Renewals Baseline:	Not on the Baseline
Permit Renewals Workload Universe:	Not reported

Map ID
Direction
Distance
Elevation

MAP FINDINGS

Site

Database(s)

EDR ID Number
EPA ID Number

WARNER BROS. ENTERTAINMENT INC. (Continued)

1014386578

Permit Workload Universe:	Not reported
Permit Progress Universe:	Not reported
Post-Closure Workload Universe:	Not reported
Closure Workload Universe:	Not reported
202 GPRA Corrective Action Baseline:	No
Corrective Action Workload Universe:	No
Subject to Corrective Action Universe:	No
Non-TSDFs Where RCRA CA has Been Imposed Universe:	No
TSDFs Potentially Subject to CA Under 3004 (u)/(v) Universe:	No
TSDFs Only Subject to CA under Discretionary Auth Universe:	No
Corrective Action Priority Ranking:	No NCAPS ranking
Environmental Control Indicator:	No
Institutional Control Indicator:	No
Human Exposure Controls Indicator:	N/A
Groundwater Controls Indicator:	N/A
Operating TSDF Universe:	Not reported
Full Enforcement Universe:	Not reported
Significant Non-Complier Universe:	No
Unaddressed Significant Non-Complier Universe:	No
Addressed Significant Non-Complier Universe:	No
Significant Non-Complier With a Compliance Schedule Universe:	No
Financial Assurance Required:	Not reported
Handler Date of Last Change:	2010-10-06 16:38:05.0
Recognized Trader-Importer:	No
Recognized Trader-Exporter:	No
Importer of Spent Lead Acid Batteries:	No
Exporter of Spent Lead Acid Batteries:	No
Recycler Activity Without Storage:	Not reported
Manifest Broker:	Not reported
Sub-Part P Indicator:	Not reported

Biennial: List of Years

Year: 2009

[Click Here for Biennial Reporting System Data:](#)

Hazardous Waste Summary:

Waste Code: D001
Waste Description: IGNITABLE WASTE

Handler - Owner Operator:

Owner/Operator Indicator:	Operator
Owner/Operator Name:	WARNER BROS. ENTERTAINMENT INC.
Legal Status:	Private
Date Became Current:	1929-01-01 00:00:00.
Date Ended Current:	Not reported
Owner/Operator Address:	Not reported
Owner/Operator City,State,Zip:	CA 91522
Owner/Operator Telephone:	Not reported
Owner/Operator Telephone Ext:	Not reported
Owner/Operator Fax:	Not reported
Owner/Operator Email:	Not reported
Owner/Operator Indicator:	Owner
Owner/Operator Name:	4000 WARNER BROS. ENTERTAINMENT INC.
Legal Status:	Private

Map ID
Direction
Distance
Elevation

MAP FINDINGS

Site

Database(s)

EDR ID Number
EPA ID Number

WARNER BROS. ENTERTAINMENT INC. (Continued)

1014386578

Date Became Current: 1929-01-01 00:00:00.
Date Ended Current: Not reported
Owner/Operator Address: 3333 BURTON AVENUE
Owner/Operator City,State,Zip: BURBANK, CA 91504
Owner/Operator Telephone: Not reported
Owner/Operator Telephone Ext: Not reported
Owner/Operator Fax: Not reported
Owner/Operator Email: Not reported

Historic Generators:

Receive Date: 2010-08-09 00:00:00.0
Handler Name: WARNER BROS. ENTERTAINMENT INC.
Federal Waste Generator Description: Large Quantity Generator
State District Owner: Not reported
Large Quantity Handler of Universal Waste: No
Recognized Trader Importer: No
Recognized Trader Exporter: No
Spent Lead Acid Battery Importer: No
Spent Lead Acid Battery Exporter: No
Current Record: Yes
Non Storage Recycler Activity: Not reported
Electronic Manifest Broker: Not reported

List of NAICS Codes and Descriptions:

NAICS Code: 51211
NAICS Description: MOTION PICTURE AND VIDEO PRODUCTION

Facility Has Received Notices of Violations:

Violations: No Violations Found

Evaluation Action Summary:

Evaluations: No Evaluations Found

**N104
NE
1/8-1/4
0.129 mi.
680 ft.**

**CARTERS SUPPLY INC.
2504 ONTARIO ST.
BURBANK, CA 91504
Site 10 of 12 in cluster N**

**CPS-SLIC S106764424
WIP N/A**

**Relative:
Higher**

CPS-SLIC:

**Actual:
678 ft.**

Name: CARTERS SUPPLY INC.
Address: 2504 ONTARIO ST.
City,State,Zip: BURBANK, CA 91504
Region: STATE
Facility Status: Completed - Case Closed
Status Date: 11/18/1987
Global Id: T10000014632
Lead Agency: LOS ANGELES RWQCB (REGION 4)
Lead Agency Case Number: Not reported
Latitude: 34.19695
Longitude: -118.34414
Case Type: Cleanup Program Site
Case Worker: WIP
Local Agency: Not reported
RB Case Number: 104.0272

Map ID
 Direction
 Distance
 Elevation

MAP FINDINGS

Site

Database(s)

EDR ID Number
 EPA ID Number

CARTERS SUPPLY INC. (Continued)

S106764424

File Location: Not reported
 Potential Media Affected: Not reported
 Potential Contaminants of Concern: Not reported
 Site History: Not reported

[Click here to access the California GeoTracker records for this facility:](#)

WIP:

Name: CARTERS SUPPLY INC.
 Address: 2504 Ontario St
 City,State,Zip: BURBANK, CA 91504
 Region: 4
 File Number: 104.0272
File Status: Historical
 Staff: DBACHARO
 Facility Suite: Not reported

P105
NE
1/8-1/4
0.131 mi.
690 ft.

Relative:
Higher

Actual:
680 ft.

VALLEY ENAMELING CORP
2509 NORTH ONTARIO STREET
BURBANK, CA 91504

Site 1 of 22 in cluster P

RCRA-SQG 1000283248
CPS-SLIC CAD008495103
CERS HAZ WASTE
FINDS
ECHO
EMI
ENF
HAZNET
LOS ANGELES CO. HMS
CERS
HWTS

RCRA-SQG:

Date Form Received by Agency: 1996-09-01 00:00:00.0
 Handler Name: VALLEY ENAMELING CORP
 Handler Address: 2509 NORTH ONTARIO STREET
 Handler City,State,Zip: BURBANK, CA 91504
 EPA ID: CAD008495103
 Contact Name: Not reported
 Contact Address: Not reported
 Contact City,State,Zip: Not reported
 Contact Telephone: Not reported
 Contact Fax: Not reported
 Contact Email: Not reported
 Contact Title: Not reported
 EPA Region: 09
 Land Type: Not reported
 Federal Waste Generator Description: Small Quantity Generator
 Non-Notifier: Not reported
 Biennial Report Cycle: Not reported
 Accessibility: Not reported
 Active Site Indicator: Handler Activities
 State District Owner: CA
 State District: 3
 Mailing Address: 2509 NORTH ONTARIO STREET
 Mailing City,State,Zip: BURBANK, CA 91504
 Owner Name: Not reported
 Owner Type: Not reported
 Operator Name: NOT REQUIRED
 Operator Type: Private

Map ID
 Direction
 Distance
 Elevation

MAP FINDINGS

Site

Database(s)

EDR ID Number
 EPA ID Number

VALLEY ENAMELING CORP (Continued)

1000283248

Short-Term Generator Activity:	No
Importer Activity:	No
Mixed Waste Generator:	No
Transporter Activity:	No
Transfer Facility Activity:	No
Recycler Activity with Storage:	No
Small Quantity On-Site Burner Exemption:	No
Smelting Melting and Refining Furnace Exemption:	No
Underground Injection Control:	No
Off-Site Waste Receipt:	No
Universal Waste Indicator:	No
Universal Waste Destination Facility:	No
Federal Universal Waste:	No
Active Site Fed-Reg Treatment Storage and Disposal Facility:	Not reported
Active Site Converter Treatment storage and Disposal Facility:	Not reported
Active Site State-Reg Treatment Storage and Disposal Facility:	Not reported
Active Site State-Reg Handler:	---
Federal Facility Indicator:	Not reported
Hazardous Secondary Material Indicator:	NN
Sub-Part K Indicator:	Not reported
Commercial TSD Indicator:	No
Treatment Storage and Disposal Type:	Not reported
2018 GPRA Permit Baseline:	Not on the Baseline
2018 GPRA Renewals Baseline:	Not on the Baseline
Permit Renewals Workload Universe:	Not reported
Permit Workload Universe:	Not reported
Permit Progress Universe:	Not reported
Post-Closure Workload Universe:	Not reported
Closure Workload Universe:	Not reported
202 GPRA Corrective Action Baseline:	No
Corrective Action Workload Universe:	No
Subject to Corrective Action Universe:	No
Non-TSDFs Where RCRA CA has Been Imposed Universe:	No
TSDFs Potentially Subject to CA Under 3004 (u)/(v) Universe:	No
TSDFs Only Subject to CA under Discretionary Auth Universe:	No
Corrective Action Priority Ranking:	No NCAPS ranking
Environmental Control Indicator:	No
Institutional Control Indicator:	No
Human Exposure Controls Indicator:	N/A
Groundwater Controls Indicator:	N/A
Operating TSDF Universe:	Not reported
Full Enforcement Universe:	Not reported
Significant Non-Complier Universe:	No
Unaddressed Significant Non-Complier Universe:	No
Addressed Significant Non-Complier Universe:	No
Significant Non-Complier With a Compliance Schedule Universe:	No
Financial Assurance Required:	Not reported
Handler Date of Last Change:	2002-06-27 03:23:36.0
Recognized Trader-Importer:	No
Recognized Trader-Exporter:	No
Importer of Spent Lead Acid Batteries:	No
Exporter of Spent Lead Acid Batteries:	No
Recycler Activity Without Storage:	Not reported
Manifest Broker:	Not reported
Sub-Part P Indicator:	Not reported

Map ID
Direction
Distance
Elevation

MAP FINDINGS

Site

Database(s)

EDR ID Number
EPA ID Number

VALLEY ENAMELING CORP (Continued)

1000283248

Handler - Owner Operator:

Owner/Operator Indicator: Operator
Owner/Operator Name: NOT REQUIRED
Legal Status: Private
Date Became Current: Not reported
Date Ended Current: Not reported
Owner/Operator Address: NOT REQUIRED
Owner/Operator City,State,Zip: NOT REQUIRED, ME 99999
Owner/Operator Telephone: 415-555-1212
Owner/Operator Telephone Ext: Not reported
Owner/Operator Fax: Not reported
Owner/Operator Email: Not reported

Owner/Operator Indicator: Owner
Owner/Operator Name: FRANK W NERREN
Legal Status: Private
Date Became Current: Not reported
Date Ended Current: Not reported
Owner/Operator Address: NOT REQUIRED
Owner/Operator City,State,Zip: NOT REQUIRED, ME 99999
Owner/Operator Telephone: 415-555-1212
Owner/Operator Telephone Ext: Not reported
Owner/Operator Fax: Not reported
Owner/Operator Email: Not reported

Historic Generators:

Receive Date: 1996-09-01 00:00:00.0
Handler Name: VALLEY ENAMELING CORP
Federal Waste Generator Description: Small Quantity Generator
State District Owner: CA
Large Quantity Handler of Universal Waste: No
Recognized Trader Importer: No
Recognized Trader Exporter: No
Spent Lead Acid Battery Importer: No
Spent Lead Acid Battery Exporter: No
Current Record: Yes
Non Storage Recycler Activity: Not reported
Electronic Manifest Broker: Not reported

Receive Date: 1980-11-17 00:00:00.0
Handler Name: VALLEY ENAMELING CORP
Federal Waste Generator Description: Large Quantity Generator
State District Owner: CA
Large Quantity Handler of Universal Waste: No
Recognized Trader Importer: No
Recognized Trader Exporter: No
Spent Lead Acid Battery Importer: No
Spent Lead Acid Battery Exporter: No
Current Record: No
Non Storage Recycler Activity: Not reported
Electronic Manifest Broker: Not reported

List of NAICS Codes and Descriptions:

NAICS Code: 33991
NAICS Description: JEWELRY AND SILVERWARE MANUFACTURING

Map ID
Direction
Distance
Elevation

MAP FINDINGS

Site

Database(s)

EDR ID Number
EPA ID Number

VALLEY ENAMELING CORP (Continued)

1000283248

Facility Has Received Notices of Violations:

Violations: No Violations Found

Evaluation Action Summary:

Evaluations: No Evaluations Found

CPS-SLIC:

Name: VALLEY ENAMELING CORP.
Address: 2509 ONTARIO ST.
City,State,Zip: BURBANK, CA 91504
Region: STATE
Facility Status: Completed - Case Closed
Status Date: 12/23/2014
Global Id: SL603798627
Lead Agency: LOS ANGELES RWQCB (REGION 4)
Lead Agency Case Number: Not reported
Latitude: 34.196464
Longitude: -118.343575
Case Type: Cleanup Program Site
Case Worker: GJH
Local Agency: Not reported
RB Case Number: 104.1093
File Location: Not reported
Potential Media Affected: Aquifer used for drinking water supply
Potential Contaminants of Concern: Not reported
Site History: Not reported

[Click here to access the California GeoTracker records for this facility:](#)

CERS HAZ WASTE:

Name: UNITED CAR CARE CENTER
Address: 2509 N ONTARIO ST
City,State,Zip: BURBANK, CA 91504
Site ID: 362101
CERS ID: 10653433
CERS Description: Hazardous Waste Generator

FINDS:

Registry ID: 110002634445

[Click Here:](#)

Environmental Interest/Information System:

California Hazardous Waste Tracking System - Datamart (HWTS-DATAMART) provides California with information on hazardous waste shipments for generators, transporters, and treatment, storage, and disposal facilities.

RCRAInfo is a national information system that supports the Resource Conservation and Recovery Act (RCRA) program through the tracking of events and activities related to facilities that generate, transport, and treat, store, or dispose of hazardous waste. RCRAInfo allows RCRA program staff to track the notification, permit, compliance, and corrective action activities required under RCRA.

STATE MASTER

Map ID
Direction
Distance
Elevation

MAP FINDINGS

Site

Database(s)

EDR ID Number
EPA ID Number

VALLEY ENAMELING CORP (Continued)

1000283248

[Click this hyperlink](#) while viewing on your computer to access additional FINDS: detail in the EDR Site Report.

ECHO:

Envid: 1000283248
Registry ID: 110002634445
DFR URL: <http://echo.epa.gov/detailed-facility-report?fid=110002634445>
Name: VALLEY ENAMELING CORP
Address: 2509 NORTH ONTARIO STREET
City,State,Zip: BURBANK, CA 91504

EMI:

Name: VALLEY ENAMELING CORP
Address: 2509 N ONTARIO ST
City,State,Zip: BURBANK, CA 915040000
Year: 1987
County Code: 19
Air Basin: SC
Facility ID: 8795
Air District Name: SC
SIC Code: 3479
Air District Name: SOUTH COAST AQMD
Community Health Air Pollution Info System: Not reported
Consolidated Emission Reporting Rule: Not reported
Total Organic Hydrocarbon Gases Tons/Yr: 8
Reactive Organic Gases Tons/Yr: 3
Carbon Monoxide Emissions Tons/Yr: 0
NOX - Oxides of Nitrogen Tons/Yr: 1
SOX - Oxides of Sulphur Tons/Yr: 0
Particulate Matter Tons/Yr: 0
Part. Matter 10 Micrometers and Smlr Tons/Yr:0

Name: VALLEY ENAMELING CORP
Address: 2509 N ONTARIO ST
City,State,Zip: BURBANK, CA 915040000
Year: 1990
County Code: 19
Air Basin: SC
Facility ID: 8795
Air District Name: SC
SIC Code: 3479
Air District Name: SOUTH COAST AQMD
Community Health Air Pollution Info System: Not reported
Consolidated Emission Reporting Rule: Not reported
Total Organic Hydrocarbon Gases Tons/Yr: 4
Reactive Organic Gases Tons/Yr: 0
Carbon Monoxide Emissions Tons/Yr: 0
NOX - Oxides of Nitrogen Tons/Yr: 0
SOX - Oxides of Sulphur Tons/Yr: 0
Particulate Matter Tons/Yr: 0
Part. Matter 10 Micrometers and Smlr Tons/Yr:0

Name: VALLEY ENAMELING CORP
Address: 2509 N ONTARIO ST
City,State,Zip: BURBANK, CA 915040000
Year: 1995

Map ID
Direction
Distance
Elevation

MAP FINDINGS

Site

Database(s)

EDR ID Number
EPA ID Number

VALLEY ENAMELING CORP (Continued)

1000283248

County Code: 19
Air Basin: SC
Facility ID: 8795
Air District Name: SC
SIC Code: 3479
Air District Name: SOUTH COAST AQMD
Community Health Air Pollution Info System: Not reported
Consolidated Emission Reporting Rule: Not reported
Total Organic Hydrocarbon Gases Tons/Yr: 1
Reactive Organic Gases Tons/Yr: 1
Carbon Monoxide Emissions Tons/Yr: 0
NOX - Oxides of Nitrogen Tons/Yr: 0
SOX - Oxides of Sulphur Tons/Yr: 0
Particulate Matter Tons/Yr: 0
Part. Matter 10 Micrometers and Smllr Tons/Yr:0

Name: VALLEY ENAMELING CORP
Address: 2509 N ONTARIO ST
City,State,Zip: BURBANK, CA 915040000
Year: 1996
County Code: 19
Air Basin: SC
Facility ID: 8795
Air District Name: SC
SIC Code: 3479
Air District Name: SOUTH COAST AQMD
Community Health Air Pollution Info System: Not reported
Consolidated Emission Reporting Rule: Not reported
Total Organic Hydrocarbon Gases Tons/Yr: 0
Reactive Organic Gases Tons/Yr: 0
Carbon Monoxide Emissions Tons/Yr: 0
NOX - Oxides of Nitrogen Tons/Yr: 0
SOX - Oxides of Sulphur Tons/Yr: 0
Particulate Matter Tons/Yr: 0
Part. Matter 10 Micrometers and Smllr Tons/Yr:0

ENF:

Name: VALLEY ENAMELING CORP.
Address: 2509 ONTARIO
City,State,Zip: BURBANK, CA 91504
Region: 4
Facility Id: 270044
Agency Name: Valley Enamelling Corporation
Place Type: Facility
Place Subtype: Not reported
Facility Type: Not reported
Agency Type: Privately-Owned Business
Of Agencies: 1
Place Latitude: 34.196871
Place Longitude: -118.344476
SIC Code 1: Not reported
SIC Desc 1: Not reported
SIC Code 2: Not reported
SIC Desc 2: Not reported
SIC Code 3: Not reported
SIC Desc 3: Not reported
NAICS Code 1: Not reported

Map ID
Direction
Distance
Elevation

MAP FINDINGS

Site

Database(s)

EDR ID Number
EPA ID Number

VALLEY ENAMELING CORP (Continued)

1000283248

NAICS Desc 1:	Not reported
NAICS Code 2:	Not reported
NAICS Desc 2:	Not reported
NAICS Code 3:	Not reported
NAICS Desc 3:	Not reported
# Of Places:	1
Source Of Facility:	Reg Meas
Design Flow:	Not reported
Threat To Water Quality:	Not reported
Complexity:	Not reported
Pretreatment:	Not reported
Facility Waste Type:	Not reported
Facility Waste Type 2:	Not reported
Facility Waste Type 3:	Not reported
Facility Waste Type 4:	Not reported
Program:	WIP
Program Category1:	MONITORING
Program Category2:	MONITORING
# Of Programs:	1
WDID:	4WIP1041093
Reg Measure Id:	160947
Reg Measure Type:	Unregulated
Region:	4
Order #:	Not reported
Npdes# CA#:	Not reported
Major-Minor:	Not reported
Npdes Type:	Not reported
Reclamation:	Not reported
Dredge Fill Fee:	Not reported
301H:	Not reported
Application Fee Amt Received:	Not reported
Status:	Never Active
Status Date:	02/20/2013
Effective Date:	Not reported
Expiration/Review Date:	Not reported
Termination Date:	Not reported
WDR Review - Amend:	Not reported
WDR Review - Revise/Renew:	Not reported
WDR Review - Rescind:	Not reported
WDR Review - No Action Required:	Not reported
WDR Review - Pending:	Not reported
WDR Review - Planned:	Not reported
Status Enrollee:	N
Individual/General:	I
Fee Code:	Not reported
Direction/Voice:	Passive
Enforcement Id(EID):	226318
Region:	4
Order / Resolution Number:	13267 Letter
Enforcement Action Type:	13267 Letter
Effective Date:	11/09/2000
Adoption/Issuance Date:	Not reported
Achieve Date:	Not reported
Termination Date:	11/09/2000
ACL Issuance Date:	Not reported
EPL Issuance Date:	Not reported
Status:	Historical

Map ID
Direction
Distance
Elevation

MAP FINDINGS

Site

Database(s)

EDR ID Number
EPA ID Number

VALLEY ENAMELING CORP (Continued)

1000283248

Title: Enforcement - 4WIP1041093
Description: Not reported
Program: WIP
Latest Milestone Completion Date: Not reported
Of Programs1: 1
Total Assessment Amount: 0
Initial Assessed Amount: 0
Liability \$ Amount: 0
Project \$ Amount: 0
Liability \$ Paid: 0
Project \$ Completed: 0
Total \$ Paid/Completed Amount: 0

Name: VALLEY ENAMELING CORP.
Address: 2509 ONTARIO
City,State,Zip: BURBANK, CA 91504
Region: 4
Facility Id: 270891
Agency Name: Valley Enamelling Corporation
Place Type: Facility
Place Subtype: Not reported
Facility Type: All other facilities
Agency Type: Privately-Owned Business
Of Agencies: 1
Place Latitude: 34.196871
Place Longitude: -118.344476
SIC Code 1: Not reported
SIC Desc 1: Not reported
SIC Code 2: Not reported
SIC Desc 2: Not reported
SIC Code 3: Not reported
SIC Desc 3: Not reported
NAICS Code 1: Not reported
NAICS Desc 1: Not reported
NAICS Code 2: Not reported
NAICS Desc 2: Not reported
NAICS Code 3: Not reported
NAICS Desc 3: Not reported
Of Places: 1
Source Of Facility: Reg Meas
Design Flow: Not reported
Threat To Water Quality: Not reported
Complexity: Not reported
Pretreatment: Not reported
Facility Waste Type: Not reported
Facility Waste Type 2: Not reported
Facility Waste Type 3: Not reported
Facility Waste Type 4: Not reported
Program: WIP
Program Category1: MONITORING
Program Category2: MONITORING
Of Programs: 1
WDID: 4WIP1041093
Reg Measure Id: 173142
Reg Measure Type: Unregulated
Region: 4
Order #: Not reported

Map ID
Direction
Distance
Elevation

MAP FINDINGS

Site

Database(s)

EDR ID Number
EPA ID Number

VALLEY ENAMELING CORP (Continued)

1000283248

Npdes# CA#: Not reported
Major-Minor: Not reported
Npdes Type: Not reported
Reclamation: Not reported
Dredge Fill Fee: Not reported
301H: Not reported
Application Fee Amt Received: Not reported
Status: Never Active
Status Date: 02/20/2013
Effective Date: Not reported
Expiration/Review Date: Not reported
Termination Date: Not reported
WDR Review - Amend: Not reported
WDR Review - Revise/Renew: Not reported
WDR Review - Rescind: Not reported
WDR Review - No Action Required: Not reported
WDR Review - Pending: Not reported
WDR Review - Planned: Not reported
Status Enrollee: N
Individual/General: I
Fee Code: Not reported
Direction/Voice: Passive
Enforcement Id(EID): 252501
Region: 4
Order / Resolution Number: 13267 Letter
Enforcement Action Type: 13267 Letter
Effective Date: 05/20/2004
Adoption/Issuance Date: Not reported
Achieve Date: Not reported
Termination Date: 05/20/2004
ACL Issuance Date: Not reported
EPL Issuance Date: Not reported
Status: Historical
Title: Enforcement - 4WIP1041093
Description: 13267 Letter sent 5/20/04 for overdue hexavalent chromium workplan.
Program: WIP
Latest Milestone Completion Date: Not reported
Of Programs1: 1
Total Assessment Amount: 0
Initial Assessed Amount: 0
Liability \$ Amount: 0
Project \$ Amount: 0
Liability \$ Paid: 0
Project \$ Completed: 0
Total \$ Paid/Completed Amount: 0

HAZNET:

Name: VALLEY ENAMELING CORP
Address: 2509 NORTH ONTARIO STREET
Address 2: Not reported
City,State,Zip: BURBANK, CA 915040000
Contact: JERRY NERREN - PRESIDENT
Telephone: 8188480264
Mailing Name: Not reported
Mailing Address: 2509 N ONTARIO ST

Map ID
Direction
Distance
Elevation

MAP FINDINGS

Site

Database(s)

EDR ID Number
EPA ID Number

VALLEY ENAMELING CORP (Continued)

1000283248

Year:	2001
Gepaid:	CAD008495103
TSD EPA ID:	CAT080033681
CA Waste Code:	352 - Other organic solids
Disposal Method:	D80 - Disposal, Land Fill
Tons:	25.75
Year:	1995
Gepaid:	CAD008495103
TSD EPA ID:	CAD008302903
CA Waste Code:	741 - Liquids with halogenated organic compounds >= 1,000 Mg./L
Disposal Method:	R01 - Recycler
Tons:	0.2293
Year:	1995
Gepaid:	CAD008495103
TSD EPA ID:	CAD008302903
CA Waste Code:	212 - Oxygenated solvents (acetone, butanol, ethyl acetate, etc.)
Disposal Method:	R01 - Recycler
Tons:	0.1815
Year:	1995
Gepaid:	CAD008495103
TSD EPA ID:	CAT000646117
CA Waste Code:	352 - Other organic solids
Disposal Method:	D80 - Disposal, Land Fill
Tons:	1.6856
Year:	1995
Gepaid:	CAD008495103
TSD EPA ID:	Not reported
CA Waste Code:	121 - Alkaline solution (pH >= 12.5) with metals
Disposal Method:	-
Tons:	0.8428
Year:	1994
Gepaid:	CAD008495103
TSD EPA ID:	CAD008302903
CA Waste Code:	741 - Liquids with halogenated organic compounds >= 1,000 Mg./L
Disposal Method:	R01 - Recycler
Tons:	0.4587
Year:	1994
Gepaid:	CAD008495103
TSD EPA ID:	Not reported
CA Waste Code:	121 - Alkaline solution (pH >= 12.5) with metals
Disposal Method:	-
Tons:	3.919
Year:	1994
Gepaid:	CAD008495103
TSD EPA ID:	NVT330010000
CA Waste Code:	121 - Alkaline solution (pH >= 12.5) with metals
Disposal Method:	-
Tons:	1.6856
Year:	1993

Map ID
Direction
Distance
Elevation

MAP FINDINGS

Site

Database(s)

EDR ID Number
EPA ID Number

VALLEY ENAMELING CORP (Continued)

1000283248

Gepaid: CAD008495103
TSD EPA ID: NVT330010000
CA Waste Code: 121 - Alkaline solution (pH >= 12.5) with metals
Disposal Method: -
Tons: 1.6856

Year: 1992
Gepaid: CAD008495103
TSD EPA ID: NVT330010000
CA Waste Code: 121 - Alkaline solution (pH >= 12.5) with metals
Disposal Method: -
Tons: 1.0113

[Click this hyperlink](#) while viewing on your computer to access
15 additional CA HAZNET: record(s) in the EDR Site Report.

Additional Info:

Year: 2001
Gen EPA ID: CAD008495103

Shipment Date: 20011129
Creation Date: 2/20/2002 0:00:00
Receipt Date: 20011203
Manifest ID: 21676008
Trans EPA ID: CA0000970392
Trans Name: Not reported
Trans 2 EPA ID: Not reported
Trans 2 Name: Not reported
TSD EPA ID: CAT080033681
Trans Name: Not reported
TSD Alt EPA ID: Not reported
TSD Alt Name: Not reported
Waste Code Description: 352 - Other organic solids
RCRA Code: Not reported
Meth Code: D80 - Disposal, Land Fill
Quantity Tons: 25.75
Waste Quantity: 51500
Quantity Unit: P
Additional Code 1: Not reported
Additional Code 2: Not reported
Additional Code 3: Not reported
Additional Code 4: Not reported
Additional Code 5: Not reported

Additional Info:

Year: 1995
Gen EPA ID: CAD008495103

Shipment Date: 19950830
Creation Date: 4/3/1996 0:00:00
Receipt Date: 19950831
Manifest ID: 95142167
Trans EPA ID: CAD009230244
Trans Name: Not reported
Trans 2 EPA ID: Not reported

Map ID
Direction
Distance
Elevation

MAP FINDINGS

Site

Database(s)

EDR ID Number
EPA ID Number

VALLEY ENAMELING CORP (Continued)

1000283248

Trans 2 Name:	Not reported
TSDF EPA ID:	CAD008302903
Trans Name:	Not reported
TSDF Alt EPA ID:	Not reported
TSDF Alt Name:	Not reported
Waste Code Description:	741 - Liquids with halogenated organic compounds > 1000 mg/l
RCRA Code:	F001
Meth Code:	R01 - Recycler
Quantity Tons:	0.2293
Waste Quantity:	55
Quantity Unit:	G
Additional Code 1:	Not reported
Additional Code 2:	Not reported
Additional Code 3:	Not reported
Additional Code 4:	Not reported
Additional Code 5:	Not reported
Shipment Date:	19950830
Creation Date:	4/3/1996 0:00:00
Receipt Date:	19950831
Manifest ID:	95142167
Trans EPA ID:	CAD009230244
Trans Name:	Not reported
Trans 2 EPA ID:	Not reported
Trans 2 Name:	Not reported
TSDF EPA ID:	CAD008302903
Trans Name:	Not reported
TSDF Alt EPA ID:	Not reported
TSDF Alt Name:	Not reported
Waste Code Description:	212 - Oxygenated solvents (acetone, butanol, ethyl acetate, etc.
RCRA Code:	D001
Meth Code:	R01 - Recycler
Quantity Tons:	0.1815
Waste Quantity:	55
Quantity Unit:	G
Additional Code 1:	Not reported
Additional Code 2:	Not reported
Additional Code 3:	Not reported
Additional Code 4:	Not reported
Additional Code 5:	Not reported
Shipment Date:	19950825
Creation Date:	4/1/1996 0:00:00
Receipt Date:	19950828
Manifest ID:	92732094
Trans EPA ID:	CAD981685886
Trans Name:	Not reported
Trans 2 EPA ID:	Not reported
Trans 2 Name:	Not reported
TSDF EPA ID:	Not reported
Trans Name:	Not reported
TSDF Alt EPA ID:	Not reported
TSDF Alt Name:	Not reported
Waste Code Description:	121 - Alkaline solution (pH >12.5) with metals (antimony, arsenic, barium, beryllium, cadmium, chromium, cobalt, copper, lead, mercury, molybdenum, nickel, selenium, silver, thallium, vanadium, and zinc
RCRA Code:	Not reported

Map ID
Direction
Distance
Elevation

MAP FINDINGS

Site

Database(s)

EDR ID Number
EPA ID Number

VALLEY ENAMELING CORP (Continued)

1000283248

Meth Code: - Not reported
Quantity Tons: 0.8428
Waste Quantity: 1
Quantity Unit: Y
Additional Code 1: Not reported
Additional Code 2: Not reported
Additional Code 3: Not reported
Additional Code 4: Not reported
Additional Code 5: Not reported

Shipment Date: 19950315
Creation Date: 3/29/1996 0:00:00
Receipt Date: 19950323
Manifest ID: 95209023
Trans EPA ID: CAD009230244
Trans Name: Not reported
Trans 2 EPA ID: ILD099202681
Trans 2 Name: Not reported
TSDf EPA ID: CAT000646117
Trans Name: Not reported
TSDf Alt EPA ID: Not reported
TSDf Alt Name: Not reported
Waste Code Description: 352 - Other organic solids
RCRA Code: Not reported
Meth Code: D80 - Disposal, Land Fill
Quantity Tons: 1.6856
Waste Quantity: 2
Quantity Unit: Y
Additional Code 1: Not reported
Additional Code 2: Not reported
Additional Code 3: Not reported
Additional Code 4: Not reported
Additional Code 5: Not reported

Additional Info:

Year: 1993
Gen EPA ID: CAD008495103

Shipment Date: 19930322
Creation Date: 9/6/1995 0:00:00
Receipt Date: 19930420
Manifest ID: 92819202
Trans EPA ID: CAD980665707
Trans Name: Not reported
Trans 2 EPA ID: CAD052453107
Trans 2 Name: Not reported
TSDf EPA ID: NVT330010000
Trans Name: Not reported
TSDf Alt EPA ID: Not reported
TSDf Alt Name: Not reported
Waste Code Description: 121 - Alkaline solution (pH >12.5) with metals (antimony, arsenic, barium, beryllium, cadmium, chromium, cobalt, copper, lead, mercury, molybdenum, nickel, selenium, silver, thallium, vanadium, and zinc)

RCRA Code: Not reported
Meth Code: - Not reported
Quantity Tons: 1.6856
Waste Quantity: 2

Map ID
Direction
Distance
Elevation

MAP FINDINGS

Site

Database(s)

EDR ID Number
EPA ID Number

VALLEY ENAMELING CORP (Continued)

1000283248

Quantity Unit: Y
Additional Code 1: Not reported
Additional Code 2: Not reported
Additional Code 3: Not reported
Additional Code 4: Not reported
Additional Code 5: Not reported

Additional Info:

Year: 1994
Gen EPA ID: CAD008495103

Shipment Date: 19941026
Creation Date: 10/19/1995 0:00:00
Receipt Date: 19941027
Manifest ID: 95022938
Trans EPA ID: CAD009230244
Trans Name: Not reported
Trans 2 EPA ID: Not reported
Trans 2 Name: Not reported
TSDf EPA ID: CAD008302903
Trans Name: Not reported
TSDf Alt EPA ID: Not reported
TSDf Alt Name: Not reported
Waste Code Description: 741 - Liquids with halogenated organic compounds > 1000 mg/l
RCRA Code: F001
Meth Code: R01 - Recycler
Quantity Tons: 0.4587
Waste Quantity: 110
Quantity Unit: G
Additional Code 1: Not reported
Additional Code 2: Not reported
Additional Code 3: Not reported
Additional Code 4: Not reported
Additional Code 5: Not reported

Shipment Date: 19941011
Creation Date: 10/18/1995 0:00:00
Receipt Date: 19941014
Manifest ID: 92732052
Trans EPA ID: CAD981685886
Trans Name: Not reported
Trans 2 EPA ID: Not reported
Trans 2 Name: Not reported
TSDf EPA ID: NVT330010000
Trans Name: Not reported
TSDf Alt EPA ID: Not reported
TSDf Alt Name: Not reported
Waste Code Description: 121 - Alkaline solution (pH >12.5) with metals (antimony, arsenic, barium, beryllium, cadmium, chromium, cobalt, copper, lead, mercury, molybdenum, nickel, selenium, silver, thallium, vanadium, and zinc
RCRA Code: Not reported
Meth Code: - Not reported
Quantity Tons: 0.8428
Waste Quantity: 1
Quantity Unit: Y
Additional Code 1: Not reported
Additional Code 2: Not reported

Map ID
Direction
Distance
Elevation

MAP FINDINGS

Site

Database(s)

EDR ID Number
EPA ID Number

VALLEY ENAMELING CORP (Continued)

1000283248

Additional Code 3:	Not reported
Additional Code 4:	Not reported
Additional Code 5:	Not reported
Shipment Date:	19940825
Creation Date:	3/26/1996 0:00:00
Receipt Date:	19940826
Manifest ID:	92732060
Trans EPA ID:	CAL000112835
Trans Name:	Not reported
Trans 2 EPA ID:	Not reported
Trans 2 Name:	Not reported
TSDf EPA ID:	NVT330010000
Trans Name:	Not reported
TSDf Alt EPA ID:	Not reported
TSDf Alt Name:	Not reported
Waste Code Description:	121 - Alkaline solution (pH >12.5) with metals (antimony, arsenic, barium, beryllium, cadmium, chromium, cobalt, copper, lead, mercury, molybdenum, nickel, selenium, silver, thallium, vanadium, and zinc
RCRA Code:	Not reported
Meth Code:	- Not reported
Quantity Tons:	0.8428
Waste Quantity:	1
Quantity Unit:	Y
Additional Code 1:	Not reported
Additional Code 2:	Not reported
Additional Code 3:	Not reported
Additional Code 4:	Not reported
Additional Code 5:	Not reported
Shipment Date:	19940207
Creation Date:	9/15/1995 0:00:00
Receipt Date:	19940208
Manifest ID:	92732030
Trans EPA ID:	CAD981685886
Trans Name:	Not reported
Trans 2 EPA ID:	Not reported
Trans 2 Name:	Not reported
TSDf EPA ID:	Not reported
Trans Name:	Not reported
TSDf Alt EPA ID:	Not reported
TSDf Alt Name:	Not reported
Waste Code Description:	121 - Alkaline solution (pH >12.5) with metals (antimony, arsenic, barium, beryllium, cadmium, chromium, cobalt, copper, lead, mercury, molybdenum, nickel, selenium, silver, thallium, vanadium, and zinc
RCRA Code:	Not reported
Meth Code:	- Not reported
Quantity Tons:	3.919
Waste Quantity:	4.65
Quantity Unit:	Y
Additional Code 1:	Not reported
Additional Code 2:	Not reported
Additional Code 3:	Not reported
Additional Code 4:	Not reported
Additional Code 5:	Not reported

Map ID
Direction
Distance
Elevation

MAP FINDINGS

Site

Database(s)

EDR ID Number
EPA ID Number

VALLEY ENAMELING CORP (Continued)

1000283248

LOS ANGELES CO. HMS:

Name: VALLEY ENAMELING CO
Address: 2509 N ONTARIO ST
City,State,Zip: BURBANK, CA 91504
Region: LA
Permit Category: Not reported
Facility Id: 025949-035435
Facility Type: Not reported
Facility Status: OPEN
Area: 3E
Permit Number: Not reported
Permit Status: Not reported

CERS:

Name: VALLEY ENAMELING CORP.
Address: 2509 ONTARIO ST.
City,State,Zip: BURBANK, CA 91504
Site ID: 219936
CERS ID: SL603798627
CERS Description: Cleanup Program Site

Affiliation:

Affiliation Type Desc: Regional Board Caseworker
Entity Name: JEFFREY HU - LOS ANGELES RWQCB (REGION 4)
Entity Title: Not reported
Affiliation Address: 320 W. 4TH ST., SUITE 200
Affiliation City: LOS ANGELES
Affiliation State: CA
Affiliation Country: Not reported
Affiliation Zip: Not reported
Affiliation Phone: Not reported

HWTS:

Name: UNITED CAR CARE CENTER
Address: 2509 N ONTARIO ST
Address 2: Not reported
City,State,Zip: BURBANK, CA 91504
EPA ID: CAL000405991
Inactive Date: 06/30/2015
Create Date: 04/13/2015
Last Act Date: 01/27/2016
Mailing Name: Not reported
Mailing Address: 2509 N ONTARIO ST
Mailing Address 2: Not reported
Mailing City,State,Zip: BURBANK, CA 91504
Owner Name: ADNAN REQUIEA
Owner Address: 2509 N ONTARIO ST
Owner Address 2: Not reported
Owner City,State,Zip: BURBANK, CA 91504
Contact Name: JERAN MANGASARIAN
Contact Address: 2509 N ONTARIO ST
Contact Address 2: Not reported
City,State,Zip: BURBANK, CA 91504

NAICS:

EPA ID: CAL000405991

Map ID
Direction
Distance
Elevation

MAP FINDINGS

Site

Database(s)

EDR ID Number
EPA ID Number

VALLEY ENAMELING CORP (Continued)

1000283248

Create Date: 2015-04-13 15:29:24.773
NAICS Code: 811111
NAICS Description: General Automotive Repair
Issued EPA ID Date: 2015-04-13 15:29:24.77000
Inactive Date: 2015-06-30 00:00:00
Facility Name: UNITED CAR CARE CENTER
Facility Address: 2509 N ONTARIO ST
Facility Address 2: Not reported
Facility City: BURBANK
Facility County: Not reported
Facility State: CA
Facility Zip: 91504

Name: VALLEY ENAMELING CORP
Address: 2509 NORTH ONTARIO STREET
Address 2: Not reported
City,State,Zip: BURBANK, CA 915040000
EPA ID: CAD008495103
Inactive Date: 06/30/2006
Create Date: 07/23/1982
Last Act Date: 05/25/2007
Mailing Name: Not reported
Mailing Address: 2509 N ONTARIO ST
Mailing Address 2: Not reported
Mailing City,State,Zip: BURBANK, CA 915042513
Owner Name: JERRY NERREN
Owner Address: 2509 N ONTARIO
Owner Address 2: Not reported
Owner City,State,Zip: BURBANK, CA 915042513
Contact Name: JERRY NERREN - PRESIDENT
Contact Address: 2509 N ONTARIO ST
Contact Address 2: Not reported
City,State,Zip: BURBANK, CA 915042513

NAICS:
EPA ID: CAD008495103
Create Date: 2004-10-20 10:23:57.043
NAICS Code: 339912
NAICS Description: Silverware and Hollowware Manufacturing
Issued EPA ID Date: 1982-07-23 00:00:00
Inactive Date: 2006-06-30 10:14:52
Facility Name: VALLEY ENAMELING CORP
Facility Address: 2509 NORTH ONTARIO STREET
Facility Address 2: Not reported
Facility City: BURBANK
Facility County: Not reported
Facility State: CA
Facility Zip: 915040000

Map ID
Direction
Distance
Elevation

MAP FINDINGS

Site

Database(s)

EDR ID Number
EPA ID Number

P106 VALLEY ENAMELLING CORP.
NE 2509 ONTARIO ST
1/8-1/4 BURBANK, CA 91504
0.131 mi.
690 ft. Site 2 of 22 in cluster P

WIP S106484453
N/A

Relative: WIP:
Higher Name: VALLEY ENAMELLING CORP.
Address: 2509 Ontario St
Actual: City,State,Zip: BURBANK, CA 91504
680 ft. Region: 4
File Number: 104.1093
File Status: Backlog
Staff: UNIDENTIFIED
Facility Suite: Not reported

N107 FROST INDUST. ELECT.
NE 2430 N. ONTARIO ST.
1/8-1/4 BURBANK, CA 91504
0.133 mi.
704 ft. Site 11 of 12 in cluster N

CPS-SLIC S104827719
WIP N/A

Relative: CPS-SLIC:
Higher Name: FROST INDUST. ELECT.
Address: 2430 N. ONTARIO ST.
Actual: City,State,Zip: BURBANK, CA 91504
677 ft. Region: STATE
Facility Status: Completed - Case Closed
Status Date: 01/06/1988
Global Id: T10000015082
Lead Agency: LOS ANGELES RWQCB (REGION 4)
Lead Agency Case Number: Not reported
Latitude: 34.19684
Longitude: -118.34395
Case Type: Cleanup Program Site
Case Worker: WIP
Local Agency: Not reported
RB Case Number: 104.0456
File Location: Not reported
Potential Media Affected: Not reported
Potential Contaminants of Concern: Not reported
Site History: Not reported

[Click here to access the California GeoTracker records for this facility:](#)

WIP:
Name: FROST INDUST. ELECT.
Address: 2430 N Ontario St
City,State,Zip: BURBANK, CA 91504
Region: 4
File Number: 104.0456
File Status: Historical
Staff: CRS
Facility Suite: Not reported

Map ID
Direction
Distance
Elevation

MAP FINDINGS

EDR ID Number
EPA ID Number

L108
SSW
1/8-1/4
0.137 mi.
724 ft.

SEATON-WILSON INC
3310 VANOWEN STREET
BURBANK, CA 91505

Site 4 of 5 in cluster L

RCRA-SQG 1000417527
FINDS CAD085920908
ECHO

Relative:
Lower
Actual:
671 ft.

RCRA-SQG:
Date Form Received by Agency: 1996-09-01 00:00:00.0
Handler Name: SEATON-WILSON INC
Handler Address: 3310 VANOWEN STREET
Handler City,State,Zip: BURBANK, CA 91505
EPA ID: CAD085920908
Contact Name: Not reported
Contact Address: Not reported
Contact City,State,Zip: Not reported
Contact Telephone: Not reported
Contact Fax: Not reported
Contact Email: Not reported
Contact Title: Not reported
EPA Region: 09
Land Type: Not reported
Federal Waste Generator Description: Small Quantity Generator
Non-Notifier: Not reported
Biennial Report Cycle: Not reported
Accessibility: Not reported
Active Site Indicator: Handler Activities
State District Owner: CA
State District: 3
Mailing Address: 3310 VANOWEN STREET
Mailing City,State,Zip: BURBANK, CA 91505
Owner Name: Not reported
Owner Type: Not reported
Operator Name: NOT REQUIRED
Operator Type: Private
Short-Term Generator Activity: No
Importer Activity: No
Mixed Waste Generator: No
Transporter Activity: No
Transfer Facility Activity: No
Recycler Activity with Storage: No
Small Quantity On-Site Burner Exemption: No
Smelting Melting and Refining Furnace Exemption: No
Underground Injection Control: No
Off-Site Waste Receipt: No
Universal Waste Indicator: No
Universal Waste Destination Facility: No
Federal Universal Waste: No
Active Site Fed-Reg Treatment Storage and Disposal Facility: Not reported
Active Site Converter Treatment storage and Disposal Facility: Not reported
Active Site State-Reg Treatment Storage and Disposal Facility: Not reported
Active Site State-Reg Handler: ---
Federal Facility Indicator: Not reported
Hazardous Secondary Material Indicator: NN
Sub-Part K Indicator: Not reported
Commercial TSD Indicator: No
Treatment Storage and Disposal Type: Not reported
2018 GPRA Permit Baseline: Not on the Baseline
2018 GPRA Renewals Baseline: Not on the Baseline
Permit Renewals Workload Universe: Not reported

Map ID
Direction
Distance
Elevation

MAP FINDINGS

Site

Database(s)

EDR ID Number
EPA ID Number

SEATON-WILSON INC (Continued)

1000417527

Permit Workload Universe:	Not reported
Permit Progress Universe:	Not reported
Post-Closure Workload Universe:	Not reported
Closure Workload Universe:	Not reported
202 GPRA Corrective Action Baseline:	No
Corrective Action Workload Universe:	No
Subject to Corrective Action Universe:	No
Non-TSDFs Where RCRA CA has Been Imposed Universe:	No
TSDFs Potentially Subject to CA Under 3004 (u)/(v) Universe:	No
TSDFs Only Subject to CA under Discretionary Auth Universe:	No
Corrective Action Priority Ranking:	No NCAPS ranking
Environmental Control Indicator:	No
Institutional Control Indicator:	No
Human Exposure Controls Indicator:	N/A
Groundwater Controls Indicator:	N/A
Operating TSDF Universe:	Not reported
Full Enforcement Universe:	Not reported
Significant Non-Complier Universe:	No
Unaddressed Significant Non-Complier Universe:	No
Addressed Significant Non-Complier Universe:	No
Significant Non-Complier With a Compliance Schedule Universe:	No
Financial Assurance Required:	Not reported
Handler Date of Last Change:	2002-06-27 03:21:21.0
Recognized Trader-Importer:	No
Recognized Trader-Exporter:	No
Importer of Spent Lead Acid Batteries:	No
Exporter of Spent Lead Acid Batteries:	No
Recycler Activity Without Storage:	Not reported
Manifest Broker:	Not reported
Sub-Part P Indicator:	Not reported

Handler - Owner Operator:

Owner/Operator Indicator:	Operator
Owner/Operator Name:	NOT REQUIRED
Legal Status:	Private
Date Became Current:	Not reported
Date Ended Current:	Not reported
Owner/Operator Address:	NOT REQUIRED
Owner/Operator City,State,Zip:	NOT REQUIRED, ME 99999
Owner/Operator Telephone:	415-555-1212
Owner/Operator Telephone Ext:	Not reported
Owner/Operator Fax:	Not reported
Owner/Operator Email:	Not reported

Owner/Operator Indicator:	Owner
Owner/Operator Name:	SYSTRON-DONNER CORPORATION
Legal Status:	Private
Date Became Current:	Not reported
Date Ended Current:	Not reported
Owner/Operator Address:	NOT REQUIRED
Owner/Operator City,State,Zip:	NOT REQUIRED, ME 99999
Owner/Operator Telephone:	415-555-1212
Owner/Operator Telephone Ext:	Not reported
Owner/Operator Fax:	Not reported
Owner/Operator Email:	Not reported

Map ID
Direction
Distance
Elevation

MAP FINDINGS

Site

Database(s)

EDR ID Number
EPA ID Number

SEATON-WILSON INC (Continued)

1000417527

Historic Generators:

Receive Date: 1996-09-01 00:00:00.0
Handler Name: SEATON-WILSON INC
Federal Waste Generator Description: Small Quantity Generator
State District Owner: CA
Large Quantity Handler of Universal Waste: No
Recognized Trader Importer: No
Recognized Trader Exporter: No
Spent Lead Acid Battery Importer: No
Spent Lead Acid Battery Exporter: No
Current Record: Yes
Non Storage Recycler Activity: Not reported
Electronic Manifest Broker: Not reported

Receive Date: 1980-11-13 00:00:00.0
Handler Name: SEATON-WILSON INC
Federal Waste Generator Description: Large Quantity Generator
State District Owner: CA
Large Quantity Handler of Universal Waste: No
Recognized Trader Importer: No
Recognized Trader Exporter: No
Spent Lead Acid Battery Importer: No
Spent Lead Acid Battery Exporter: No
Current Record: No
Non Storage Recycler Activity: Not reported
Electronic Manifest Broker: Not reported

List of NAICS Codes and Descriptions:

NAICS Code: 332919
NAICS Description: OTHER METAL VALVE AND PIPE FITTING MANUFACTURING

NAICS Code: 333999
NAICS Description: ALL OTHER MISCELLANEOUS GENERAL PURPOSE MACHINERY MANUFACTURING

Facility Has Received Notices of Violations:

Violations: No Violations Found

Evaluation Action Summary:

Evaluations: No Evaluations Found

FINDS:

Registry ID: 110008263217

Click Here:

Environmental Interest/Information System:

RCRAInfo is a national information system that supports the Resource Conservation and Recovery Act (RCRA) program through the tracking of events and activities related to facilities that generate, transport, and treat, store, or dispose of hazardous waste. RCRAInfo allows RCRA program staff to track the notification, permit, compliance, and corrective action activities required under RCRA.

Map ID
Direction
Distance
Elevation

MAP FINDINGS

Site

Database(s)

EDR ID Number
EPA ID Number

SEATON-WILSON INC (Continued)

1000417527

[Click this hyperlink](#) while viewing on your computer to access additional FINDS: detail in the EDR Site Report.

ECHO:

Envid: 1000417527
Registry ID: 110008263217
DFR URL: <http://echo.epa.gov/detailed-facility-report?fid=110008263217>
Name: SEATON-WILSON INC
Address: 3310 VANOWEN STREET
City,State,Zip: BURBANK, CA 91505

L109
SSW
1/8-1/4
0.137 mi.
724 ft.

ACCURATE LASER INTERNATIONAL
3310 VANOWEN ST
BURBANK, CA 91505
Site 5 of 5 in cluster L

CPS-SLIC **S104828089**
LOS ANGELES CO. HMS **N/A**
WIP

Relative:
Lower
Actual:
671 ft.

CPS-SLIC:
Name: ACCURATE LASER INTERNATIONAL
Address: 3310 VANOWEN ST.
City,State,Zip: BURBANK, CA 91505
Region: STATE
Facility Status: Completed - Case Closed
Status Date: 01/28/1992
Global Id: T10000015217
Lead Agency: LOS ANGELES RWQCB (REGION 4)
Lead Agency Case Number: Not reported
Latitude: 34.19111
Longitude: -118.34731
Case Type: Cleanup Program Site
Case Worker: WIP
Local Agency: Not reported
RB Case Number: 104.1030
File Location: Not reported
Potential Media Affected: Not reported
Potential Contaminants of Concern: Not reported
Site History: Not reported

Click here to access the California GeoTracker records for this facility:

LOS ANGELES CO. HMS:

Name: CONSOLIDATED ROUTING
Address: 3310 VANOWEN ST
City,State,Zip: BURBANK, CA 91502
Region: LA
Permit Category: Not reported
Facility Id: 025982-035468
Facility Type: Not reported
Facility Status: OPEN
Area: 3E
Permit Number: Not reported
Permit Status: Not reported

WIP:

Name: ACCURATE LASER INTERNATIONAL
Address: 3310 Vanowen St

Map ID
Direction
Distance
Elevation

MAP FINDINGS

Site

Database(s)

EDR ID Number
EPA ID Number

ACCURATE LASER INTERNATIONAL (Continued)

S104828089

City,State,Zip: BURBANK, CA 91505
Region: 4
File Number: 104.1030
File Status: Historical
Staff: MPW
Facility Suite: Not reported

N110
NE
1/8-1/4
0.138 mi.
728 ft.

BURBANK METAL SUPPLY INC.
2506 ONTARIO ST.
BURBANK, CA 91504

CPS-SLIC **S106764413**
WIP **N/A**

Site 12 of 12 in cluster N

Relative:
Higher
Actual:
678 ft.

CPS-SLIC:
Name: BURBANK METAL SUPPLY INC.
Address: 2506 ONTARIO ST.
City,State,Zip: BURBANK, CA 91504
Region: STATE
Facility Status: Completed - Case Closed
Status Date: 11/16/1987
Global Id: T10000014614
Lead Agency: LOS ANGELES RWQCB (REGION 4)
Lead Agency Case Number: Not reported
Latitude: 34.19713
Longitude: -118.34404
Case Type: Cleanup Program Site
Case Worker: WIP
Local Agency: Not reported
RB Case Number: 104.0222
File Location: Not reported
Potential Media Affected: Not reported
Potential Contaminants of Concern: Not reported
Site History: Not reported

Click here to access the California GeoTracker records for this facility:

WIP:

Name: BURBANK METAL SUPPLY INC.
Address: 2506 Ontario St
City,State,Zip: BURBANK, CA 91504
Region: 4
File Number: 104.0222
File Status: Historical
Staff: DBACHARO
Facility Suite: Not reported

Map ID
 Direction
 Distance
 Elevation

MAP FINDINGS

Site

Database(s)

EDR ID Number
 EPA ID Number

P111 **2 L SCREEN PRINTING CO.**
NNE **2513 ONTARIO ST**
1/8-1/4 **BURBANK, CA 91504**
0.140 mi.
738 ft. **Site 3 of 22 in cluster P**

CPS-SLIC **S106764551**
EMI **N/A**
WIP

Relative:
Higher

CPS-SLIC:

Actual:
680 ft.

Name: 2 L SCREEN PRINTING CO.
 Address: 2513 ONTARIO ST.
 City,State,Zip: BURBANK, CA 91504
 Region: STATE
Facility Status: Completed - Case Closed
 Status Date: 09/17/1996
 Global Id: T10000015210
 Lead Agency: LOS ANGELES RWQCB (REGION 4)
 Lead Agency Case Number: Not reported
 Latitude: 34.19738
 Longitude: -118.34494
 Case Type: Cleanup Program Site
 Case Worker: WIP
 Local Agency: Not reported
 RB Case Number: 104.0968
 File Location: Not reported
 Potential Media Affected: Not reported
 Potential Contaminants of Concern: Not reported
 Site History: Not reported

[Click here to access the California GeoTracker records for this facility:](#)

EMI:

Name: 2 L SCREEN PRINTING CO
 Address: 2513 ONTARIO
 City,State,Zip: BURBANK, CA 91504
 Year: 1987
 County Code: 19
 Air Basin: SC
 Facility ID: 37315
 Air District Name: SC
 SIC Code: 2753
 Air District Name: SOUTH COAST AQMD
 Community Health Air Pollution Info System: Not reported
 Consolidated Emission Reporting Rule: Not reported
 Total Organic Hydrocarbon Gases Tons/Yr: 1
 Reactive Organic Gases Tons/Yr: 1
 Carbon Monoxide Emissions Tons/Yr: 0
 NOX - Oxides of Nitrogen Tons/Yr: 0
 SOX - Oxides of Sulphur Tons/Yr: 0
 Particulate Matter Tons/Yr: 0
 Part. Matter 10 Micrometers and Smlr Tons/Yr:0

Name: 2 L SCREEN PRINTING CO
 Address: 2513 ONTARIO
 City,State,Zip: BURBANK, CA 91504
 Year: 1990
 County Code: 19
 Air Basin: SC
 Facility ID: 37315
 Air District Name: SC
 SIC Code: 2759

Map ID
Direction
Distance
Elevation

MAP FINDINGS

Site

Database(s)

EDR ID Number
EPA ID Number

2 L SCREEN PRINTING CO. (Continued)

S106764551

Air District Name: SOUTH COAST AQMD
Community Health Air Pollution Info System: Not reported
Consolidated Emission Reporting Rule: Not reported
Total Organic Hydrocarbon Gases Tons/Yr: 1
Reactive Organic Gases Tons/Yr: 1
Carbon Monoxide Emissions Tons/Yr: 0
NOX - Oxides of Nitrogen Tons/Yr: 0
SOX - Oxides of Sulphur Tons/Yr: 0
Particulate Matter Tons/Yr: 0
Part. Matter 10 Micrometers and Smlr Tons/Yr:0

WIP:

Name: 2 L SCREEN PRINTING CO.
Address: 2513 Ontario St
City,State,Zip: BURBANK, CA 91504
Region: 4
File Number: 104.0968
File Status: Historical
Staff: WS
Facility Suite: Not reported

Q112
SE
1/8-1/4
0.142 mi.
752 ft.

ASSOCIATED COMPONENTS MFG. INC.
3030 EMPIRE AVE.
BURBANK, CA 91504

CPS-SLIC **S106764561**
WIP **N/A**

Site 1 of 4 in cluster Q

Relative:
Lower
Actual:
657 ft.

CPS-SLIC:
Name: ASSOCIATED COMPONENTS MFG. INC.
Address: 3030 EMPIRE AVE.
City,State,Zip: BURBANK, CA 91504
Region: STATE
Facility Status: Completed - Case Closed
Status Date: 04/19/1988
Global Id: T10000015219
Lead Agency: LOS ANGELES RWQCB (REGION 4)
Lead Agency Case Number: Not reported
Latitude: 34.19177
Longitude: -118.34441
Case Type: Cleanup Program Site
Case Worker: WIP
Local Agency: Not reported
RB Case Number: 104.1041
File Location: Not reported
Potential Media Affected: Not reported
Potential Contaminants of Concern: Not reported
Site History: Not reported

Click here to access the California GeoTracker records for this facility:

WIP:

Name: ASSOCIATED COMPONENTS MFG.INC.
Address: 3030 Empire Ave
City,State,Zip: BURBANK, CA 91504
Region: 4
File Number: 104.1041
File Status: Historical

Map ID
 Direction
 Distance
 Elevation

MAP FINDINGS

Site

Database(s)

EDR ID Number
 EPA ID Number

ASSOCIATED COMPONENTS MFG. INC. (Continued)

S106764561

Staff: DBACHARO
 Facility Suite: Not reported

113
WSW
1/8-1/4
0.145 mi.
767 ft.

CALSTART
3601 EMPIRE AVE
BURBANK, CA 91505

RCRA-SQG **1001085690**
FINDS **CAR000010140**
ECHO
HAZNET
HWTS

Relative:
Higher
Actual:
681 ft.

RCRA-SQG:
 Date Form Received by Agency: 1996-03-18 00:00:00.0
 Handler Name: CALSTART
 Handler Address: 3601 EMPIRE AVE
 Handler City,State,Zip: BURBANK, CA 91505
 EPA ID: CAR000010140
 Contact Name: GLENN PERRY
 Contact Address: 3601 EMPIRE AVE
 Contact City,State,Zip: BURBANK, CA 91505
 Contact Telephone: 818-565-5600
 Contact Fax: Not reported
 Contact Email: Not reported
 Contact Title: Not reported
 EPA Region: 09
 Land Type: Private
 Federal Waste Generator Description: Small Quantity Generator
 Non-Notifier: Not reported
 Biennial Report Cycle: Not reported
 Accessibility: Not reported
 Active Site Indicator: Handler Activities
 State District Owner: Not reported
 State District: Not reported
 Mailing Address: EMPIRE AVE
 Mailing City,State,Zip: BURBANK, CA 91505
 Owner Name: CALSTART INC
 Owner Type: Private
 Operator Name: Not reported
 Operator Type: Not reported
 Short-Term Generator Activity: No
 Importer Activity: No
 Mixed Waste Generator: No
 Transporter Activity: No
 Transfer Facility Activity: No
 Recycler Activity with Storage: No
 Small Quantity On-Site Burner Exemption: No
 Smelting Melting and Refining Furnace Exemption: No
 Underground Injection Control: No
 Off-Site Waste Receipt: No
 Universal Waste Indicator: No
 Universal Waste Destination Facility: No
 Federal Universal Waste: No
 Active Site Fed-Reg Treatment Storage and Disposal Facility: Not reported
 Active Site Converter Treatment storage and Disposal Facility: Not reported
 Active Site State-Reg Treatment Storage and Disposal Facility: Not reported
 Active Site State-Reg Handler: ---
 Federal Facility Indicator: Not reported
 Hazardous Secondary Material Indicator: NN
 Sub-Part K Indicator: Not reported
 Commercial TSD Indicator: No

Map ID
 Direction
 Distance
 Elevation

MAP FINDINGS

Site

Database(s)

EDR ID Number
 EPA ID Number

CALSTART (Continued)

1001085690

Treatment Storage and Disposal Type:	Not reported
2018 GPRC Permit Baseline:	Not on the Baseline
2018 GPRC Renewals Baseline:	Not on the Baseline
Permit Renewals Workload Universe:	Not reported
Permit Workload Universe:	Not reported
Permit Progress Universe:	Not reported
Post-Closure Workload Universe:	Not reported
Closure Workload Universe:	Not reported
202 GPRC Corrective Action Baseline:	No
Corrective Action Workload Universe:	No
Subject to Corrective Action Universe:	No
Non-TSDFs Where RCRA CA has Been Imposed Universe:	No
TSDFs Potentially Subject to CA Under 3004 (u)/(v) Universe:	No
TSDFs Only Subject to CA under Discretionary Auth Universe:	No
Corrective Action Priority Ranking:	No NCAPS ranking
Environmental Control Indicator:	No
Institutional Control Indicator:	No
Human Exposure Controls Indicator:	N/A
Groundwater Controls Indicator:	N/A
Operating TSDF Universe:	Not reported
Full Enforcement Universe:	Not reported
Significant Non-Complier Universe:	No
Unaddressed Significant Non-Complier Universe:	No
Addressed Significant Non-Complier Universe:	No
Significant Non-Complier With a Compliance Schedule Universe:	No
Financial Assurance Required:	Not reported
Handler Date of Last Change:	2000-09-15 17:30:54.0
Recognized Trader-Importer:	No
Recognized Trader-Exporter:	No
Importer of Spent Lead Acid Batteries:	No
Exporter of Spent Lead Acid Batteries:	No
Recycler Activity Without Storage:	Not reported
Manifest Broker:	Not reported
Sub-Part P Indicator:	Not reported

Handler - Owner Operator:

Owner/Operator Indicator:	Owner
Owner/Operator Name:	CALSTART INC
Legal Status:	Private
Date Became Current:	Not reported
Date Ended Current:	Not reported
Owner/Operator Address:	3601 EMPIRE AVE
Owner/Operator City,State,Zip:	BURBANK, CA 91505
Owner/Operator Telephone:	818-565-5600
Owner/Operator Telephone Ext:	Not reported
Owner/Operator Fax:	Not reported
Owner/Operator Email:	Not reported

Historic Generators:

Receive Date:	1996-03-18 00:00:00.0
Handler Name:	CALSTART
Federal Waste Generator Description:	Small Quantity Generator
State District Owner:	Not reported
Large Quantity Handler of Universal Waste:	No
Recognized Trader Importer:	No

Map ID
Direction
Distance
Elevation

MAP FINDINGS

Site

Database(s)

EDR ID Number
EPA ID Number

CALSTART (Continued)

1001085690

Recognized Trader Exporter: No
Spent Lead Acid Battery Importer: No
Spent Lead Acid Battery Exporter: No
Current Record: Yes
Non Storage Recycler Activity: Not reported
Electronic Manifest Broker: Not reported

List of NAICS Codes and Descriptions:
NAICS Codes: No NAICS Codes Found

Facility Has Received Notices of Violations:
Violations: No Violations Found

Evaluation Action Summary:
Evaluations: No Evaluations Found

FINDS:
Registry ID: 110002910716

Click Here:

Environmental Interest/Information System:

RCRAInfo is a national information system that supports the Resource Conservation and Recovery Act (RCRA) program through the tracking of events and activities related to facilities that generate, transport, and treat, store, or dispose of hazardous waste. RCRAInfo allows RCRA program staff to track the notification, permit, compliance, and corrective action activities required under RCRA.

[Click this hyperlink](#) while viewing on your computer to access additional FINDS: detail in the EDR Site Report.

ECHO:
Envid: 1001085690
Registry ID: 110002910716
DFR URL: <http://echo.epa.gov/detailed-facility-report?fid=110002910716>
Name: CALSTART
Address: 3601 EMPIRE AVE
City,State,Zip: BURBANK, CA 91505

HAZNET:
Name: CALSTART
Address: 3601 EMPIRE AVE
Address 2: Not reported
City,State,Zip: BURBANK, CA 915050000
Contact: DEACT PER VQ96
Telephone: 8185655600
Mailing Name: Not reported
Mailing Address: 3601 EMPIRE AVE

Year: 1996
Gepaid: CAR000010140
TSD EPA ID: CAD097030993
CA Waste Code: 122 - Alkaline solution without metals pH >= 12.5
Disposal Method: R01 - Recycler

Map ID
Direction
Distance
Elevation

MAP FINDINGS

Site

Database(s)

EDR ID Number
EPA ID Number

CALSTART (Continued)

1001085690

Tons: 0.5004

Additional Info:

Year: 1996
Gen EPA ID: CAR000010140

Shipment Date: 19960528
Creation Date: 5/30/1997 0:00:00
Receipt Date: 19960529
Manifest ID: 95731405
Trans EPA ID: CAD000628636
Trans Name: Not reported
Trans 2 EPA ID: Not reported
Trans 2 Name: Not reported
TSDf EPA ID: CAD097030993
Trans Name: Not reported
TSDf Alt EPA ID: Not reported
TSDf Alt Name: Not reported
Waste Code Description: 122 - Alkaline solution without metals (pH > 12.5)
RCRA Code: D002
Meth Code: R01 - Recycler
Quantity Tons: 0.5004
Waste Quantity: 120
Quantity Unit: G
Additional Code 1: Not reported
Additional Code 2: Not reported
Additional Code 3: Not reported
Additional Code 4: Not reported
Additional Code 5: Not reported

HWTS:

Name: CALSTART
Address: 3601 EMPIRE AVE
Address 2: Not reported
City,State,Zip: BURBANK, CA 915050000
EPA ID: CAR000010140
Inactive Date: 06/30/1996
Create Date: 06/20/1996
Last Act Date: 07/06/2010
Mailing Name: Not reported
Mailing Address: 3601 EMPIRE AVE
Mailing Address 2: Not reported
Mailing City,State,Zip: BURBANK, CA 915050000
Owner Name: CALSTART INC
Owner Address: 3601 EMPIRE AVE
Owner Address 2: Not reported
Owner City,State,Zip: BURBANK, CA 915050000
Contact Name: DEACT PER VQ96
Contact Address: 3601 EMPIRE AVE
Contact Address 2: Not reported
City,State,Zip: BURBANK, CA 915050000

Map ID
Direction
Distance
Elevation

MAP FINDINGS

Site

Database(s)

EDR ID Number
EPA ID Number

P114
NE
1/8-1/4
0.147 mi.
776 ft.

WORTHINGTON FOUNDRY
2508 N ONTARIO ST
BURBANK, CA 91504
Site 4 of 22 in cluster P

CPS-SLIC S104827720
LOS ANGELES CO. HMS N/A
WIP
CIWQS

Relative:
Higher

Actual:
679 ft.

CPS-SLIC:
Name: WORTHINGTON FOUNDRY
Address: 2508 N. ONTARIO ST.
City,State,Zip: BURBANK, CA 91504
Region: STATE
Facility Status: Completed - Case Closed
Status Date: 11/17/1987
Global Id: T10000015241
Lead Agency: LOS ANGELES RWQCB (REGION 4)
Lead Agency Case Number: Not reported
Latitude: 34.19728
Longitude: -118.34402
Case Type: Cleanup Program Site
Case Worker: WIP
Local Agency: Not reported
RB Case Number: 104.1158
File Location: Not reported
Potential Media Affected: Not reported
Potential Contaminants of Concern: Not reported
Site History: Not reported

[Click here to access the California GeoTracker records for this facility:](#)

LOS ANGELES CO. HMS:

Name: WORTHINGTON FOUNDRY INC
Address: 2508 N ONTARIO ST
City,State,Zip: BURBANK, CA 91505
Region: LA
Permit Category: Not reported
Facility Id: 025947-035433
Facility Type: Not reported
Facility Status: OPEN
Area: 3E
Permit Number: Not reported
Permit Status: Not reported

WIP:

Name: WORTHINGTON FOUNDRY
Address: 2508 N Ontario St
City,State,Zip: BURBANK, CA 91504
Region: 4
File Number: 104.1158
File Status: Historical
Staff: DBACHARO
Facility Suite: Not reported

CIWQS:

Name: WORTHINGTON FOUNDRY
Address: 2508 N ONTARIO ST
City,State,Zip: BURBANK, CA 91504
Agency: Worthington Foundry
Agency Address: 2508 N Ontario St, Burbank, CA 91504

Map ID
Direction
Distance
Elevation

MAP FINDINGS

Site

Database(s)

EDR ID Number
EPA ID Number

WORTHINGTON FOUNDRY (Continued)

S104827720

Place/Project Type: Industrial - Aluminum Foundries
SIC/NAICS: 3365
Region: 4
Program: INDSTW
Regulatory Measure Status: Terminated
Regulatory Measure Type: Storm water industrial
Order Number: 2014-0057-DWQ
WDID: 4 19I011621
NPDES Number: CAS000001
Adoption Date: 01/01/1900
Effective Date: 05/30/1995
Termination Date: 04/27/2001
Expiration/Review Date: 01/01/1900
Design Flow: Not reported
Major/Minor: Not reported
Complexity: Not reported
TTWQ: Not reported
Enforcement Actions within 5 years: 0
Violations within 5 years: 0
Latitude: 34.19789
Longitude: -118.34446

**O115
NNW
1/8-1/4
0.148 mi.
782 ft.**

**PREMIER DRY CLEANERS, WM. TOBIAS, DBA
2708 N HOLLYWOOD WAY
BURBANK, CA 91505
Site 4 of 6 in cluster O**

**DRYCLEANERS S121694172
N/A**

**Relative:
Higher
Actual:
689 ft.**

DRYCLEAN SOUTH COAST:
Name: PREMIER DRY CLEANERS, WM. TOBIAS, DBA
Address: 2708 N HOLLYWOOD WAY
City,State,Zip: BURBANK, CA 91505
Facility ID: 117231
Application Number: 344716
Permit Number: Not reported
Status: O
Representative Name: WILLIAM TOBIAS
Representative Telephone: 818 8422151
Permit Status: Not reported
BCAT Number: 000601
BCAT Description: DRY CLEANING, DRY-TO-DRY NON-VENT, PERC
CCAT Number: 04
CCAT Description: VAPOR RECOVERY UNIT COMPRESS & CONDENSE
UTM East: 375.71099854
UTM North: 3784.6799316
Application Date: 09/09/1998
PO Issue Date: 12/31/9999
NAICS Code: Not reported
SIC Code: 7216

Name: PREMIER DRY CLEANERS, WM. TOBIAS, DBA
Address: 2708 N HOLLYWOOD WAY
City,State,Zip: BURBANK, CA 91505
Facility ID: 117231
Application Number: 354580
Permit Number: Not reported
Status: O
Representative Name: WILLIAM TOBIAS

Map ID
 Direction
 Distance
 Elevation

MAP FINDINGS

Site

Database(s)

EDR ID Number
 EPA ID Number

PREMIER DRY CLEANERS, WM. TOBIAS, DBA (Continued)

S121694172

Representative Telephone: 818 8422151
 Permit Status: Not reported
 BCAT Number: 000601
 BCAT Description: DRY CLEANING, DRY-TO-DRY NON-VENT, PERC
 CCAT Number: Not reported
 CCAT Description: Not reported
 UTM East: 375.71099854
 UTM North: 3784.6799316
 Application Date: 05/14/1999
 PO Issue Date: 12/31/9999
 NAICS Code: Not reported
 SIC Code: 7216

Name: PREMIER DRY CLEANERS, WM. TOBIAS, DBA
 Address: 2708 N HOLLYWOOD WAY
 City,State,Zip: BURBANK, CA 91505
 Facility ID: 117231
 Application Number: 354581
 Permit Number: Not reported
 Status: O
 Representative Name: WILLIAM TOBIAS
 Representative Telephone: 818 8422151
 Permit Status: Not reported
 BCAT Number: 000601
 BCAT Description: DRY CLEANING, DRY-TO-DRY NON-VENT, PERC
 CCAT Number: Not reported
 CCAT Description: Not reported
 UTM East: 375.71099854
 UTM North: 3784.6799316
 Application Date: 05/14/1999
 PO Issue Date: 12/31/9999
 NAICS Code: Not reported
 SIC Code: 7216

**O116
 NNW
 1/8-1/4
 0.148 mi.
 782 ft.**

**PREMIER SUEDE & LEATHER CLEANERS
 2708 HOLLYWOOD
 BURBANK, CA 91505
 Site 5 of 6 in cluster O**

**CPS-SLIC S106483563
 ENF N/A
 CERS**

**Relative:
 Higher
 Actual:
 689 ft.**

CPS-SLIC:
 Name: PREMIER CLEANERS (FORMER)
 Address: 2708 NORTH HOLLYWOOD WAY
 City,State,Zip: BURBANK, CA 91504
 Region: STATE
Facility Status: Completed - Case Closed
 Status Date: 04/28/2011
 Global Id: SL0603774775
 Lead Agency: LOS ANGELES RWQCB (REGION 4)
 Lead Agency Case Number: Not reported
 Latitude: 34.197924
 Longitude: -118.348859
 Case Type: Cleanup Program Site
 Case Worker: MZ
 Local Agency: Not reported
 RB Case Number: 104.5161
 File Location: Regional Board
 Potential Media Affected: Aquifer used for drinking water supply, Indoor Air, Other Groundwater

Map ID
Direction
Distance
Elevation

MAP FINDINGS

Site

Database(s)

EDR ID Number
EPA ID Number

PREMIER SUEDE & LEATHER CLEANER (Continued)

S106483563

(uses other than drinking water), Soil, Soil Vapor, Under Investigation

Potential Contaminants of Concern: Not reported
Site History:

After reviewing (1) Vapor Extraction System Operation Report dated December 19, 2008, and (2) Temporary VES Operation Report & Closure Borings Workplan dated August 12, 2009, Regional Board staff M. Zaidi had a meeting on 11/10/2009 with the RP and staff of The Source Group at the site. Mike Wood of the Source Group sent an email to Mr. Zaidi summarizing the meeting notes, which were reviewed and amended by Mr. Zaidi and sent back to Mr. Wood in an email dated 11/25/09. After collecting soil gas samples from the wells, The Source Group will submit a technical report after receiving the analytical results of the soil gas samples to the Regional Board staff for their review. The RP consultant has collected soil gas samples for a rebound test on 2/19/2010, and plans to drill two confirmation soil borings in March 2010. Regional Board staff issued a No Further Requirements for Soil Only letter dated 3/30/11 for the Former Premier Cleaners site. The Site was found to be an open lot during staff's site inspection in 2010.

[Click here to access the California GeoTracker records for this facility:](#)

ENF:

Name:	PREMIER SUEDE & LEATHER CLEANER
Address:	2708 HOLLYWOOD
City,State,Zip:	BURBANK, CA 91505
Region:	4
Facility Id:	250853
Agency Name:	Premier Suede/Leather Cleaner
Place Type:	Facility
Place Subtype:	Not reported
Facility Type:	All other facilities
Agency Type:	Privately-Owned Business
# Of Agencies:	1
Place Latitude:	34.19736
Place Longitude:	-118.348873
SIC Code 1:	Not reported
SIC Desc 1:	Not reported
SIC Code 2:	Not reported
SIC Desc 2:	Not reported
SIC Code 3:	Not reported
SIC Desc 3:	Not reported
NAICS Code 1:	Not reported
NAICS Desc 1:	Not reported
NAICS Code 2:	Not reported
NAICS Desc 2:	Not reported
NAICS Code 3:	Not reported
NAICS Desc 3:	Not reported
# Of Places:	1
Source Of Facility:	Reg Meas
Design Flow:	Not reported
Threat To Water Quality:	Not reported
Complexity:	Not reported
Pretreatment:	Not reported
Facility Waste Type:	Not reported
Facility Waste Type 2:	Not reported
Facility Waste Type 3:	Not reported

Map ID
Direction
Distance
Elevation

MAP FINDINGS

Site

Database(s)

EDR ID Number
EPA ID Number

PREMIER SUEDE & LEATHER CLEAN (Continued)

S106483563

Facility Waste Type 4:	Not reported
Program:	WIP
Program Category1:	MONITORING
Program Category2:	MONITORING
# Of Programs:	1
WDID:	4WIP1045161
Reg Measure Id:	156970
Reg Measure Type:	Unregulated
Region:	4
Order #:	Not reported
Npdes# CA#:	Not reported
Major-Minor:	Not reported
Npdes Type:	Not reported
Reclamation:	Not reported
Dredge Fill Fee:	Not reported
301H:	Not reported
Application Fee Amt Received:	Not reported
Status:	Historical
Status Date:	06/17/2005
Effective Date:	Not reported
Expiration/Review Date:	Not reported
Termination Date:	Not reported
WDR Review - Amend:	Not reported
WDR Review - Revise/Renew:	Not reported
WDR Review - Rescind:	Not reported
WDR Review - No Action Required:	Not reported
WDR Review - Pending:	Not reported
WDR Review - Planned:	Not reported
Status Enrollee:	N
Individual/General:	Not reported
Fee Code:	Not reported
Direction/Voice:	Passive
Enforcement Id(EID):	221284
Region:	4
Order / Resolution Number:	LT950523
Enforcement Action Type:	13267 Letter
Effective Date:	05/23/1995
Adoption/Issuance Date:	Not reported
Achieve Date:	Not reported
Termination Date:	Not reported
ACL Issuance Date:	Not reported
EPL Issuance Date:	Not reported
Status:	Historical
Title:	Enforcement - 4WIP1045161
Description:	Not reported
Program:	WIP
Latest Milestone Completion Date:	Not reported
# Of Programs1:	1
Total Assessment Amount:	0
Initial Assessed Amount:	0
Liability \$ Amount:	0
Project \$ Amount:	0
Liability \$ Paid:	0
Project \$ Completed:	0
Total \$ Paid/Completed Amount:	0

Map ID
Direction
Distance
Elevation

MAP FINDINGS

Site

Database(s)

EDR ID Number
EPA ID Number

PREMIER SUEDE & LEATHER CLEANE (Continued)

S106483563

CERS:

Name: PREMIER CLEANERS (FORMER)
Address: 2708 NORTH HOLLYWOOD WAY
City,State,Zip: BURBANK, CA 91504
Site ID: 226818
CERS ID: SL0603774775
CERS Description: Cleanup Program Site

Affiliation:

Affiliation Type Desc: Regional Board Caseworker
Entity Name: Mohammad M. Zaidi - LOS ANGELES RWQCB (REGION 4)
Entity Title: Not reported
Affiliation Address: 320 West 4th Street, Suite 200
Affiliation City: Los Angeles
Affiliation State: CA
Affiliation Country: Not reported
Affiliation Zip: Not reported
Affiliation Phone: 2135766732

**O117
NNW
1/8-1/4
0.148 mi.
782 ft.**

**PREMIER SUEDE & LEATHER CLEANE
2708 N HOLLYWOOD WAY
BURBANK, CA 91505**

**WIP S106764774
N/A**

Site 6 of 6 in cluster O

**Relative:
Higher
Actual:
689 ft.**

WIP:
Name: PREMIER SUEDE & LEATHER CLEANE
Address: 2708 N Hollywood Way
City,State,Zip: BURBANK, CA 91505
Region: 4
File Number: 104.5161
File Status: Historical
Staff: AVELOZ
Facility Suite: Not reported

**P118
NNE
1/8-1/4
0.149 mi.
786 ft.**

**HARRY HECHTER CO. INC.
2515 ONTARIO ST.
BURBANK, CA 91504**

**CPS-SLIC S106764462
WIP N/A**

Site 5 of 22 in cluster P

**Relative:
Higher
Actual:
681 ft.**

CPS-SLIC:
Name: HARRY HECHTER CO. INC.
Address: 2515 ONTARIO ST.
City,State,Zip: BURBANK, CA 91504
Region: STATE
Facility Status: Completed - Case Closed
Status Date: 11/18/1987
Global Id: T10000015093
Lead Agency: LOS ANGELES RWQCB (REGION 4)
Lead Agency Case Number: Not reported
Latitude: 34.19739
Longitude: -118.34448
Case Type: Cleanup Program Site
Case Worker: WIP

Map ID
Direction
Distance
Elevation

MAP FINDINGS

Site

Database(s)

EDR ID Number
EPA ID Number

HARRY HECHTER CO. INC. (Continued)

S106764462

Local Agency: Not reported
RB Case Number: 104.0525
File Location: Not reported
Potential Media Affected: Not reported
Potential Contaminants of Concern: Not reported
Site History: Not reported

[Click here to access the California GeoTracker records for this facility:](#)

WIP:

Name: HARRY HECHTER CO. INC.
Address: 2515 Ontario St
City,State,Zip: BURBANK, CA 91504
Region: 4
File Number: 104.0525
File Status: Historical
Staff: DBACHARO
Facility Suite: Not reported

R119
ENE
1/8-1/4
0.151 mi.
795 ft.

JAY-DEE AIRCRAFT SUPPLY CO.INC
2921 THORNTON AVE
BURBANK, CA 91504

CPS-SLIC **S106484423**
WIP **N/A**
CERS

Site 1 of 10 in cluster R

Relative:
Lower
Actual:
672 ft.

CPS-SLIC:
Name: JAY-DEE AIRCRAFT SUPPLY CO.INC
Address: 2921 THORNTON AVE.
City,State,Zip: BURBANK, CA 91504
Region: STATE
Facility Status: Completed - Case Closed
Status Date: 12/19/2014
Global Id: SL603798593
Lead Agency: LOS ANGELES RWQCB (REGION 4)
Lead Agency Case Number: Not reported
Latitude: 34.195504
Longitude: -118.342466
Case Type: Cleanup Program Site
Case Worker: GJH
Local Agency: Not reported
RB Case Number: 104.0050
File Location: Not reported
Potential Media Affected: Aquifer used for drinking water supply
Potential Contaminants of Concern: Not reported
Site History: Not reported

[Click here to access the California GeoTracker records for this facility:](#)

WIP:

Name: JAY-DEE AIRCRAFT SUPPLY CO.INC
Address: 2921 Thornton Ave
City,State,Zip: BURBANK, CA 91504
Region: 4
File Number: 104.0050
File Status: Backlog
Staff: UNIDENTIFIED
Facility Suite: Not reported

Map ID
 Direction
 Distance
 Elevation

MAP FINDINGS

Site

Database(s)

EDR ID Number
 EPA ID Number

JAY-DEE AIRCRAFT SUPPLY CO.INC (Continued)

S106484423

CERS:

Name: JAY-DEE AIRCRAFT SUPPLY CO.INC
 Address: 2921 THORNTON AVE.
 City,State,Zip: BURBANK, CA 91504
 Site ID: 222237
 CERS ID: SL603798593
 CERS Description: Cleanup Program Site

Affiliation:

Affiliation Type Desc: Regional Board Caseworker
 Entity Name: JEFFREY HU - LOS ANGELES RWQCB (REGION 4)
 Entity Title: Not reported
 Affiliation Address: 320 W. 4TH ST., SUITE 200
 Affiliation City: LOS ANGELES
 Affiliation State: CA
 Affiliation Country: Not reported
 Affiliation Zip: Not reported
 Affiliation Phone: Not reported

R120
ENE
1/8-1/4
0.151 mi.
795 ft.

AIR PARTS INTERNATIONAL SALES INC
2921 THORNTON AVE
BURBANK, CA 91504

RCRA NonGen / NLR

1026042245
CAC003048433

Site 2 of 10 in cluster R

Relative:
Lower
Actual:
672 ft.

RCRA NonGen / NLR:
 Date Form Received by Agency: 2019-12-24 00:00:00.0
 Handler Name: AIR PARTS INTERNATIONAL SALES INC
 Handler Address: 2921 THORNTON AVE
 Handler City,State,Zip: BURBANK, CA 91504
 EPA ID: CAC003048433
 Contact Name: STEVE ZOELLE
 Contact Address: 2921 THORNTON AVE
 Contact City,State,Zip: BURBANK, CA 91504
 Contact Telephone: 323-849-2141
 Contact Fax: Not reported
 Contact Email: SZOELLE@APISALES.COM
 Contact Title: Not reported
 EPA Region: 09
 Land Type: Not reported
 Federal Waste Generator Description: Not a generator, verified
 Non-Notifier: Not reported
 Biennial Report Cycle: Not reported
 Accessibility: Not reported
 Active Site Indicator: Not reported
 State District Owner: Not reported
 State District: Not reported
 Mailing Address: 2921 THORNTON AVE
 Mailing City,State,Zip: BURBANK, CA 91504
 Owner Name: MR. ROMAN HASEK
 Owner Type: Other
 Operator Name: STEVE ZOELLE
 Operator Type: Other
 Short-Term Generator Activity: No
 Importer Activity: No
 Mixed Waste Generator: No
 Transporter Activity: No

Map ID
 Direction
 Distance
 Elevation

MAP FINDINGS

Site

Database(s)

EDR ID Number
 EPA ID Number

AIR PARTS INTERNATIONAL SALES INC (Continued)

1026042245

Transfer Facility Activity:	No
Recycler Activity with Storage:	No
Small Quantity On-Site Burner Exemption:	No
Smelting Melting and Refining Furnace Exemption:	No
Underground Injection Control:	No
Off-Site Waste Receipt:	No
Universal Waste Indicator:	No
Universal Waste Destination Facility:	No
Federal Universal Waste:	No
Active Site Fed-Reg Treatment Storage and Disposal Facility:	Not reported
Active Site Converter Treatment storage and Disposal Facility:	Not reported
Active Site State-Reg Treatment Storage and Disposal Facility:	Not reported
Active Site State-Reg Handler:	---
Federal Facility Indicator:	Not reported
Hazardous Secondary Material Indicator:	N
Sub-Part K Indicator:	Not reported
Commercial TSD Indicator:	No
Treatment Storage and Disposal Type:	Not reported
2018 GPRC Permit Baseline:	Not on the Baseline
2018 GPRC Renewals Baseline:	Not on the Baseline
Permit Renewals Workload Universe:	Not reported
Permit Workload Universe:	Not reported
Permit Progress Universe:	Not reported
Post-Closure Workload Universe:	Not reported
Closure Workload Universe:	Not reported
202 GPRC Corrective Action Baseline:	No
Corrective Action Workload Universe:	No
Subject to Corrective Action Universe:	No
Non-TSDFs Where RCRA CA has Been Imposed Universe:	No
TSDFs Potentially Subject to CA Under 3004 (u)/(v) Universe:	No
TSDFs Only Subject to CA under Discretionary Auth Universe:	No
Corrective Action Priority Ranking:	No NCAPS ranking
Environmental Control Indicator:	No
Institutional Control Indicator:	No
Human Exposure Controls Indicator:	N/A
Groundwater Controls Indicator:	N/A
Operating TSDF Universe:	Not reported
Full Enforcement Universe:	Not reported
Significant Non-Complier Universe:	No
Unaddressed Significant Non-Complier Universe:	No
Addressed Significant Non-Complier Universe:	No
Significant Non-Complier With a Compliance Schedule Universe:	No
Financial Assurance Required:	Not reported
Handler Date of Last Change:	2020-02-10 17:51:46.0
Recognized Trader-Importer:	No
Recognized Trader-Exporter:	No
Importer of Spent Lead Acid Batteries:	No
Exporter of Spent Lead Acid Batteries:	No
Recycler Activity Without Storage:	No
Manifest Broker:	No
Sub-Part P Indicator:	No

Handler - Owner Operator:

Owner/Operator Indicator:	Operator
Owner/Operator Name:	STEVE ZOELLE
Legal Status:	Other

Map ID
Direction
Distance
Elevation

MAP FINDINGS

Site

Database(s)

EDR ID Number
EPA ID Number

AIR PARTS INTERNATIONAL SALES INC (Continued)

1026042245

Date Became Current: Not reported
Date Ended Current: Not reported
Owner/Operator Address: 2921 THORNTON AVE
Owner/Operator City,State,Zip: BURBANK, CA 91504
Owner/Operator Telephone: 323-849-2141
Owner/Operator Telephone Ext: Not reported
Owner/Operator Fax: Not reported
Owner/Operator Email: Not reported

Owner/Operator Indicator: Owner
Owner/Operator Name: MR. ROMAN HASEK
Legal Status: Other
Date Became Current: Not reported
Date Ended Current: Not reported
Owner/Operator Address: 2921 THORNTON AVE
Owner/Operator City,State,Zip: BURBANK, CA 91504
Owner/Operator Telephone: 323-849-2141
Owner/Operator Telephone Ext: Not reported
Owner/Operator Fax: Not reported
Owner/Operator Email: Not reported

Historic Generators:

Receive Date: 2019-12-24 00:00:00.0
Handler Name: AIR PARTS INTERNATIONAL SALES INC
Federal Waste Generator Description: Not a generator, verified
State District Owner: Not reported
Large Quantity Handler of Universal Waste: No
Recognized Trader Importer: No
Recognized Trader Exporter: No
Spent Lead Acid Battery Importer: No
Spent Lead Acid Battery Exporter: No
Current Record: Yes
Non Storage Recycler Activity: Not reported
Electronic Manifest Broker: Not reported

List of NAICS Codes and Descriptions:

NAICS Code: 541713
NAICS Description: RESEARCH AND DEVELOPMENT IN NANOTECHNOLOGY

Facility Has Received Notices of Violations:

Violations: No Violations Found

Evaluation Action Summary:

Evaluations: No Evaluations Found

MAP FINDINGS

Map ID
Direction
Distance
Elevation

Site

Database(s)

EDR ID Number
EPA ID Number

R121
ENE
1/8-1/4
0.151 mi.
796 ft.

CAPTIVE AIR
2919 THORNTON AVE.
BURBANK, CA 91504
Site 3 of 10 in cluster R

CPS-SLIC **S106764483**
WIP **N/A**

Relative:
Lower
Actual:
672 ft.

CPS-SLIC:
Name: CAPTIVE AIR
Address: 2919 THORNTON AVE.
City,State,Zip: BURBANK, CA 91504
Region: STATE
Facility Status: Completed - Case Closed
Status Date: 01/12/1988
Global Id: T10000015119
Lead Agency: LOS ANGELES RWQCB (REGION 4)
Lead Agency Case Number: Not reported
Latitude: 34.19585
Longitude: -118.3432
Case Type: Cleanup Program Site
Case Worker: WIP
Local Agency: Not reported
RB Case Number: 104.0607
File Location: Not reported
Potential Media Affected: Not reported
Potential Contaminants of Concern: Not reported
Site History: Not reported

[Click here to access the California GeoTracker records for this facility:](#)

WIP:
Name: CAPTIVE AIR
Address: 2919 Thornton Ave
City,State,Zip: BURBANK, CA 91504
Region: 4
File Number: 104.0607
File Status: Historical
Staff: DBACHARO
Facility Suite: Not reported

R122
ENE
1/8-1/4
0.151 mi.
797 ft.

JAY DEE AIRCRAFT SUPPLY
2917 THORNTON AVE
BURBANK, CA
Site 4 of 10 in cluster R

CPS-SLIC **S106484422**
WIP **N/A**
CERS

Relative:
Lower
Actual:
672 ft.

CPS-SLIC:
Name: JAY DEE AIRCRAFT SUPPLY
Address: 2917 THORNTON AVE.
City,State,Zip: BURBANK, CA
Region: STATE
Facility Status: Completed - Case Closed
Status Date: 12/19/2014
Global Id: SL603798592
Lead Agency: LOS ANGELES RWQCB (REGION 4)
Lead Agency Case Number: Not reported
Latitude: 34.195504
Longitude: -118.342466
Case Type: Cleanup Program Site
Case Worker: GJH

Map ID
Direction
Distance
Elevation

MAP FINDINGS

Site

Database(s)

EDR ID Number
EPA ID Number

JAY DEE AIRCRAFT SUPPLY (Continued)

S106484422

Local Agency: Not reported
RB Case Number: 104.0049
File Location: Not reported
Potential Media Affected: Aquifer used for drinking water supply
Potential Contaminants of Concern: Not reported
Site History: Not reported

[Click here to access the California GeoTracker records for this facility:](#)

WIP:

Name: JAY DEE AIRCRAFT SUPPLY
Address: 2917 Thornton Ave
City,State,Zip: BURBANK, CA
Region: 4
File Number: 104.0049
File Status: Backlog
Staff: UNIDENTIFIED
Facility Suite: Not reported

CERS:

Name: JAY DEE AIRCRAFT SUPPLY
Address: 2917 THORNTON AVE.
City,State,Zip: BURBANK, CA
Site ID: 223341
CERS ID: SL603798592
CERS Description: Cleanup Program Site

Affiliation:

Affiliation Type Desc: Regional Board Caseworker
Entity Name: JEFFREY HU - LOS ANGELES RWQCB (REGION 4)
Entity Title: Not reported
Affiliation Address: 320 W. 4TH ST., SUITE 200
Affiliation City: LOS ANGELES
Affiliation State: CA
Affiliation Country: Not reported
Affiliation Zip: Not reported
Affiliation Phone: Not reported

R123
ENE
1/8-1/4
0.152 mi.
805 ft.

CAPTIVE AIR
2909 THORNTON AVE
BURBANK, CA 91504

CPS-SLIC S123761303
HAZNET N/A
HWTS

Site 5 of 10 in cluster R

Relative:
Lower
Actual:
672 ft.

CPS-SLIC:
Name: CAPTIVE AIR INCORPORATED
Address: 2909 THORNTON AVE.
City,State,Zip: BURBANK, CA 91504
Region: STATE
Facility Status: Completed - Case Closed
Status Date: 01/12/1988
Global Id: T10000014629
Lead Agency: LOS ANGELES RWQCB (REGION 4)
Lead Agency Case Number: Not reported
Latitude: 34.19586
Longitude: -118.3429

Map ID
Direction
Distance
Elevation

MAP FINDINGS

Site

Database(s)

EDR ID Number
EPA ID Number

CAPTIVE AIR (Continued)

S123761303

Case Type: Cleanup Program Site
Case Worker: WIP
Local Agency: Not reported
RB Case Number: 104.0263
File Location: Not reported
Potential Media Affected: Not reported
Potential Contaminants of Concern: Not reported
Site History: Not reported

[Click here to access the California GeoTracker records for this facility:](#)

Name: SCHMID INSULATION
Address: 2909 THORNTON AVE.
City,State,Zip: BURBANK, CA 91504
Region: STATE
Facility Status: Completed - Case Closed
Status Date: 12/29/1987
Global Id: T10000015207
Lead Agency: LOS ANGELES RWQCB (REGION 4)
Lead Agency Case Number: Not reported
Latitude: 34.19586
Longitude: -118.3429
Case Type: Cleanup Program Site
Case Worker: WIP
Local Agency: Not reported
RB Case Number: 104.0962
File Location: Not reported
Potential Media Affected: Not reported
Potential Contaminants of Concern: Not reported
Site History: Not reported

[Click here to access the California GeoTracker records for this facility:](#)

HAZNET:

Name: CAPTIVE AIR
Address: 2909 THORNTON AVE
Address 2: Not reported
City,State,Zip: BURBANK, CA 915040000
Contact: UNDELIVERABLE PER 93 FEE FORM
Telephone: --
Mailing Name: Not reported
Mailing Address: 2909 THORNTON AVE

Year: 1992
Gepaid: CAD982368938
TSD EPA ID: CAT080011059
CA Waste Code: 222 - Oil/water separation sludge
Disposal Method: 01 -
Tons: 0.4587

Year: 1991
Gepaid: CAD982368938
TSD EPA ID: HHYQ36009069
CA Waste Code: 212 - Oxygenated solvents (acetone, butanol, ethyl acetate, etc.)
Disposal Method: 14 -
Tons: 0.0135

Map ID
Direction
Distance
Elevation

MAP FINDINGS

Site

Database(s)

EDR ID Number
EPA ID Number

CAPTIVE AIR (Continued)

S123761303

Year: 1991
Gepaid: CAD982368938
TSD EPA ID: CAT000613893
CA Waste Code: 212 - Oxygenated solvents (acetone, butanol, ethyl acetate, etc.)
Disposal Method: H01 - Transfer Station
Tons: 0.2115

Year: 1990
Gepaid: CAD982368938
TSD EPA ID: CAD093459485
CA Waste Code: 211 - Halogenated solvents (chloroforms, methyl chloride, perchloroethylene, etc)
Disposal Method: -
Tons: 0.0208

Year: 1990
Gepaid: CAD982368938
TSD EPA ID: CAT000613893
CA Waste Code: 212 - Oxygenated solvents (acetone, butanol, ethyl acetate, etc.)
Disposal Method: H01 - Transfer Station
Tons: 0.296

Year: 1989
Gepaid: CAD982368938
TSD EPA ID: CAD008302903
CA Waste Code: 213 - Hydrocarbon solvents (benzene, hexane, Stoddard, Etc.)
Disposal Method: R01 - Recycler
Tons: 0.0416

Year: 1989
Gepaid: CAD982368938
TSD EPA ID: CAD008302903
CA Waste Code: 221 - Waste oil and mixed oil
Disposal Method: -
Tons: 0.2293

Year: 1989
Gepaid: CAD982368938
TSD EPA ID: CAD008302903
CA Waste Code: 221 - Waste oil and mixed oil
Disposal Method: R01 - Recycler
Tons: 0.2293

Year: 1989
Gepaid: CAD982368938
TSD EPA ID: CAD008302903
CA Waste Code: 211 - Halogenated solvents (chloroforms, methyl chloride, perchloroethylene, etc)
Disposal Method: R01 - Recycler
Tons: 0.0208

Year: 1989
Gepaid: CAD982368938
TSD EPA ID: CAD008302903
CA Waste Code: 135 - Unspecified aqueous solution
Disposal Method: R01 - Recycler
Tons: 0.0624

Map ID
Direction
Distance
Elevation

MAP FINDINGS

Site

Database(s)

EDR ID Number
EPA ID Number

CAPTIVE AIR (Continued)

S123761303

[Click this hyperlink](#) while viewing on your computer to access 3 additional CA HAZNET: record(s) in the EDR Site Report.

HWTS:

Name: CAPTIVE AIR
Address: 2909 THORNTON AVE
Address 2: Not reported
City,State,Zip: BURBANK, CA 915040000
EPA ID: CAD982368938
Inactive Date: 06/30/1993
Create Date: 06/17/1988
Last Act Date: 08/10/2004
Mailing Name: Not reported
Mailing Address: 2909 THORNTON AVE
Mailing Address 2: Not reported
Mailing City,State,Zip: BURBANK, CA 915040000
Owner Name: --
Owner Address: --
Owner Address 2: Not reported
Owner City,State,Zip: --, 99 --
Contact Name: UNDELIVERABLE PER 93 FEE FORM
Contact Address: --
Contact Address 2: Not reported
City,State,Zip: --, 99 --

R124
ENE
1/8-1/4
0.152 mi.
805 ft.

CAPTIVE AIR INCORPORATED
2909 THORNTON AVE
BURBANK, CA 91504
Site 6 of 10 in cluster R

WIP S106764422
N/A

Relative:
Lower
Actual:
672 ft.

WIP:
Name: CAPTIVE AIR INCORPORATED
Address: 2909 Thornton Ave
City,State,Zip: BURBANK, CA 91504
Region: 4
File Number: 104.0263
File Status: Historical
Staff: DBACHARO
Facility Suite: Not reported

R125
ENE
1/8-1/4
0.152 mi.
805 ft.

SCHMID INSULATION
2909 THORNTON AVE
BURBANK, CA 91504
Site 7 of 10 in cluster R

WIP S106764549
N/A

Relative:
Lower
Actual:
672 ft.

WIP:
Name: SCHMID INSULATION
Address: 2909 Thornton Ave
City,State,Zip: BURBANK, CA 91504
Region: 4
File Number: 104.0962
File Status: Historical
Staff: DBACHARO

Map ID
 Direction
 Distance
 Elevation

MAP FINDINGS

Site

Database(s)

EDR ID Number
 EPA ID Number

SCHMID INSULATION (Continued)

S106764549

Facility Suite: Not reported

R126
ENE
1/8-1/4
0.152 mi.
805 ft.

CAPTIVE AIR
2909 THORNTON AVE
BURBANK, CA 91504

RCRA-SQG
FINDS
ECHO
EMI

1000414004
CAD982368938

Site 8 of 10 in cluster R

Relative:
Lower
Actual:
672 ft.

RCRA-SQG:		
Date Form Received by Agency:		1988-04-11 00:00:00.0
Handler Name:	CAPTIVE AIR	
Handler Address:		2909 THORNTON AVE
Handler City,State,Zip:		BURBANK, CA 91504
EPA ID:		CAD982368938
Contact Name:		ENVIRONMENTAL MANAGER
Contact Address:		2909 THORNTON AVE
Contact City,State,Zip:		BURBANK, CA 91504
Contact Telephone:		818-848-6667
Contact Fax:		Not reported
Contact Email:		Not reported
Contact Title:		Not reported
EPA Region:		09
Land Type:		Not reported
Federal Waste Generator Description:		Small Quantity Generator
Non-Notifier:		Not reported
Biennial Report Cycle:		Not reported
Accessibility:		Not reported
Active Site Indicator:		Handler Activities
State District Owner:		CA
State District:		3
Mailing Address:		THORNTON AVE
Mailing City,State,Zip:		BURBANK, CA 91504
Owner Name:		DICK WERTH
Owner Type:		Private
Operator Name:		NOT REQUIRED
Operator Type:		Private
Short-Term Generator Activity:		No
Importer Activity:		No
Mixed Waste Generator:		No
Transporter Activity:		No
Transfer Facility Activity:		No
Recycler Activity with Storage:		No
Small Quantity On-Site Burner Exemption:		No
Smelting Melting and Refining Furnace Exemption:		No
Underground Injection Control:		No
Off-Site Waste Receipt:		No
Universal Waste Indicator:		No
Universal Waste Destination Facility:		No
Federal Universal Waste:		No
Active Site Fed-Reg Treatment Storage and Disposal Facility:		Not reported
Active Site Converter Treatment storage and Disposal Facility:		Not reported
Active Site State-Reg Treatment Storage and Disposal Facility:		Not reported
Active Site State-Reg Handler:		---
Federal Facility Indicator:		Not reported
Hazardous Secondary Material Indicator:		NN
Sub-Part K Indicator:		Not reported
Commercial TSD Indicator:		No
Treatment Storage and Disposal Type:		Not reported

Map ID
 Direction
 Distance
 Elevation

MAP FINDINGS

Site

Database(s)

EDR ID Number
 EPA ID Number

CAPTIVE AIR (Continued)

1000414004

2018 GPRA Permit Baseline:	Not on the Baseline
2018 GPRA Renewals Baseline:	Not on the Baseline
Permit Renewals Workload Universe:	Not reported
Permit Workload Universe:	Not reported
Permit Progress Universe:	Not reported
Post-Closure Workload Universe:	Not reported
Closure Workload Universe:	Not reported
202 GPRA Corrective Action Baseline:	No
Corrective Action Workload Universe:	No
Subject to Corrective Action Universe:	No
Non-TSDFs Where RCRA CA has Been Imposed Universe:	No
TSDFs Potentially Subject to CA Under 3004 (u)/(v) Universe:	No
TSDFs Only Subject to CA under Discretionary Auth Universe:	No
Corrective Action Priority Ranking:	No NCAPS ranking
Environmental Control Indicator:	No
Institutional Control Indicator:	No
Human Exposure Controls Indicator:	N/A
Groundwater Controls Indicator:	N/A
Operating TSDf Universe:	Not reported
Full Enforcement Universe:	Not reported
Significant Non-Complier Universe:	No
Unaddressed Significant Non-Complier Universe:	No
Addressed Significant Non-Complier Universe:	No
Significant Non-Complier With a Compliance Schedule Universe:	No
Financial Assurance Required:	Not reported
Handler Date of Last Change:	2000-09-15 17:30:14.0
Recognized Trader-Importer:	No
Recognized Trader-Exporter:	No
Importer of Spent Lead Acid Batteries:	No
Exporter of Spent Lead Acid Batteries:	No
Recycler Activity Without Storage:	Not reported
Manifest Broker:	Not reported
Sub-Part P Indicator:	Not reported

Handler - Owner Operator:

Owner/Operator Indicator:	Operator
Owner/Operator Name:	NOT REQUIRED
Legal Status:	Private
Date Became Current:	Not reported
Date Ended Current:	Not reported
Owner/Operator Address:	NOT REQUIRED
Owner/Operator City,State,Zip:	NOT REQUIRED, ME 99999
Owner/Operator Telephone:	415-555-1212
Owner/Operator Telephone Ext:	Not reported
Owner/Operator Fax:	Not reported
Owner/Operator Email:	Not reported

Owner/Operator Indicator:	Owner
Owner/Operator Name:	DICK WERTH
Legal Status:	Private
Date Became Current:	Not reported
Date Ended Current:	Not reported
Owner/Operator Address:	NOT REQUIRED
Owner/Operator City,State,Zip:	NOT REQUIRED, ME 99999
Owner/Operator Telephone:	415-555-1212
Owner/Operator Telephone Ext:	Not reported

Map ID
Direction
Distance
Elevation

MAP FINDINGS

Site

Database(s)

EDR ID Number
EPA ID Number

CAPTIVE AIR (Continued)

1000414004

Owner/Operator Fax: Not reported
Owner/Operator Email: Not reported

Historic Generators:

Receive Date: 1988-04-11 00:00:00.0
Handler Name: CAPTIVE AIR
Federal Waste Generator Description: Small Quantity Generator
State District Owner: CA
Large Quantity Handler of Universal Waste: No
Recognized Trader Importer: No
Recognized Trader Exporter: No
Spent Lead Acid Battery Importer: No
Spent Lead Acid Battery Exporter: No
Current Record: Yes
Non Storage Recycler Activity: Not reported
Electronic Manifest Broker: Not reported

List of NAICS Codes and Descriptions:

NAICS Codes: No NAICS Codes Found

Facility Has Received Notices of Violations:

Violations: No Violations Found

Evaluation Action Summary:

Evaluations: No Evaluations Found

FINDS:

Registry ID: 110002801745

Click Here:

Environmental Interest/Information System:

RCRAInfo is a national information system that supports the Resource Conservation and Recovery Act (RCRA) program through the tracking of events and activities related to facilities that generate, transport, and treat, store, or dispose of hazardous waste. RCRAInfo allows RCRA program staff to track the notification, permit, compliance, and corrective action activities required under RCRA.

[Click this hyperlink](#) while viewing on your computer to access additional FINDS: detail in the EDR Site Report.

ECHO:

Envid: 1000414004
Registry ID: 110002801745
DFR URL: <http://echo.epa.gov/detailed-facility-report?fid=110002801745>
Name: CAPTIVE AIR
Address: 2909 THORNTON AVE
City,State,Zip: BURBANK, CA 91504

EMI:

Name: CAPTIVE AIR
Address: 2909 THORNTON AVE
City,State,Zip: BURBANK, CA 91504

Map ID
 Direction
 Distance
 Elevation

MAP FINDINGS

Site

Database(s)

EDR ID Number
 EPA ID Number

CAPTIVE AIR (Continued)

1000414004

Year: 1987
 County Code: 19
 Air Basin: SC
 Facility ID: 43483
 Air District Name: SC
 SIC Code: 4582
 Air District Name: SOUTH COAST AQMD
 Community Health Air Pollution Info System: Not reported
 Consolidated Emission Reporting Rule: Not reported
 Total Organic Hydrocarbon Gases Tons/Yr: 1
 Reactive Organic Gases Tons/Yr: 1
 Carbon Monoxide Emissions Tons/Yr: 0
 NOX - Oxides of Nitrogen Tons/Yr: 0
 SOX - Oxides of Sulphur Tons/Yr: 0
 Particulate Matter Tons/Yr: 1
 Part. Matter 10 Micrometers and Smlr Tons/Yr:0

Name: CAPTIVE AIR, INC.
 Address: 2909 THORNTON AVE
 City,State,Zip: BURBANK, CA 91504
 Year: 1990
 County Code: 19
 Air Basin: SC
 Facility ID: 59838
 Air District Name: SC
 SIC Code: 4581
 Air District Name: SOUTH COAST AQMD
 Community Health Air Pollution Info System: Not reported
 Consolidated Emission Reporting Rule: Not reported
 Total Organic Hydrocarbon Gases Tons/Yr: 0
 Reactive Organic Gases Tons/Yr: 0
 Carbon Monoxide Emissions Tons/Yr: 0
 NOX - Oxides of Nitrogen Tons/Yr: 0
 SOX - Oxides of Sulphur Tons/Yr: 0
 Particulate Matter Tons/Yr: 0
 Part. Matter 10 Micrometers and Smlr Tons/Yr:0

P127
NNE
1/8-1/4
0.156 mi.
822 ft.

HECHTER AIRCRAFT, LLC
2517 N ONTARIO ST
BURBANK, CA 91504

CERS HAZ WASTE
HAZNET
HWTS

S113155729
N/A

Site 6 of 22 in cluster P

Relative:
Higher
Actual:
681 ft.

CERS HAZ WASTE:
 Name: HECHTER AIRCRAFT LLC
 Address: 2517 N ONTARIO ST
 City,State,Zip: BURBANK, CA 91504
 Site ID: 394578
 CERS ID: 10229731
 CERS Description: Hazardous Waste Generator

Evaluation:
 Eval General Type: Compliance Evaluation Inspection
 Eval Date: 02-13-2015
 Violations Found: No
 Eval Type: Routine done by local agency
 Eval Notes: Inspection by KK and DK. No HMRRP violations.
 Eval Division: Burbank Fire Department

Map ID
Direction
Distance
Elevation

MAP FINDINGS

Site

Database(s)

EDR ID Number
EPA ID Number

HECHTER AIRCRAFT, LLC (Continued)

S113155729

Eval Program: HMRRP
Eval Source: CERS

Eval General Type: Compliance Evaluation Inspection
Eval Date: 06-21-2017
Violations Found: No
Eval Type: Routine done by local agency
Eval Notes: Allen Hechter, Doiug Hechter SRYIBQBE6
Eval Division: Los Angeles County Fire Department
Eval Program: HW
Eval Source: CERS

Eval General Type: Compliance Evaluation Inspection
Eval Date: 09-10-2014
Violations Found: No
Eval Type: Routine done by local agency
Eval Notes: Allen Hechter granted consent to inspect
Eval Division: Los Angeles County Fire Department
Eval Program: HW
Eval Source: CERS

Coordinates:
Site ID: 394578
Facility Name: HECHTER AIRCRAFT LLC
Env Int Type Code: HWG
Program ID: 10229731
Coord Name: Not reported
Ref Point Type Desc: Center of a facility or station.
Latitude: 34.197640
Longitude: -118.345070

Affiliation:
Affiliation Type Desc: Facility Mailing Address
Entity Name: Mailing Address
Entity Title: Not reported
Affiliation Address: PO BOX 6666
Affiliation City: BURBANK
Affiliation State: CA
Affiliation Country: Not reported
Affiliation Zip: 91510
Affiliation Phone: Not reported

Affiliation Type Desc: CUPA District
Entity Name: Los Angeles County Fire
Entity Title: Not reported
Affiliation Address: 5825 Rickenbacker Road
Affiliation City: Commerce
Affiliation State: CA
Affiliation Country: Not reported
Affiliation Zip: 90040-3027
Affiliation Phone: (323) 890-4000

Affiliation Type Desc: Legal Owner
Entity Name: ALLEN & DOUGLAS HECHTER
Entity Title: Not reported
Affiliation Address: P O BOX 6666

Map ID
Direction
Distance
Elevation

MAP FINDINGS

Site

Database(s)

EDR ID Number
EPA ID Number

HECHTER AIRCRAFT, LLC (Continued)

S113155729

Affiliation City: BURBANK
Affiliation State: CA
Affiliation Country: United States
Affiliation Zip: 91510
Affiliation Phone: (562) 924-6073

Affiliation Type Desc: Operator
Entity Name: Allen Hechter
Entity Title: Not reported
Affiliation Address: Not reported
Affiliation City: Not reported
Affiliation State: Not reported
Affiliation Country: Not reported
Affiliation Zip: Not reported
Affiliation Phone: (818) 842-5169

Affiliation Type Desc: Environmental Contact
Entity Name: Allen Hechter
Entity Title: Not reported
Affiliation Address: 2517 N. Ontario Street
Affiliation City: Burbank
Affiliation State: CA
Affiliation Country: Not reported
Affiliation Zip: 91504
Affiliation Phone: Not reported

Affiliation Type Desc: Parent Corporation
Entity Name: HECHTER AIRCRAFT LLC
Entity Title: Not reported
Affiliation Address: Not reported
Affiliation City: Not reported
Affiliation State: Not reported
Affiliation Country: Not reported
Affiliation Zip: Not reported
Affiliation Phone: Not reported

HAZNET:

Name: HECHTER AIRCRAFT, LLC
Address: 2517 N ONTARIO ST
Address 2: Not reported
City,State,Zip: BURBANK, CA 915042513
Contact: ALLEN HECHTER
Telephone: 8188425160
Mailing Name: Not reported
Mailing Address: PO BOX 6666

Year: 2014
Gepaid: CAL000341887
TSD EPA ID: CAT080013352
CA Waste Code: 223 - Unspecified oil-containing waste
Disposal Method: H039 - Other Recovery Of Reclamation For Reuse Including Acid
Regeneration, Organics Recovery Ect
Tons: 0.06255

Year: 2014
Gepaid: CAL000341887

Map ID
Direction
Distance
Elevation

MAP FINDINGS

Site

Database(s)

EDR ID Number
EPA ID Number

HECHTER AIRCRAFT, LLC (Continued)

S113155729

TSD EPA ID:	CAT080013352
CA Waste Code:	214 - Unspecified solvent mixture
Disposal Method:	H061 - Fuel Blending Prior To Energy Recovery At Another Site
Tons:	0.108
Year:	2013
Gepaid:	CAL000341887
TSD EPA ID:	CAT080013352
CA Waste Code:	214 - Unspecified solvent mixture
Disposal Method:	H061 - Fuel Blending Prior To Energy Recovery At Another Site
Tons:	0.108
Year:	2013
Gepaid:	CAL000341887
TSD EPA ID:	NVT330010000
CA Waste Code:	181 - Other inorganic solid waste
Disposal Method:	H132 - Landfill Or Surface Impoundment That Will Be Closed As Landfill(To Include On-Site Treatment And/Or Stabilization)
Tons:	0.02
Year:	2013
Gepaid:	CAL000341887
TSD EPA ID:	CAT080013352
CA Waste Code:	223 - Unspecified oil-containing waste
Disposal Method:	H039 - Other Recovery Of Reclamation For Reuse Including Acid Regeneration, Organics Recovery Ect
Tons:	0.0417
Year:	2012
Gepaid:	CAL000341887
TSD EPA ID:	CAT080013352
CA Waste Code:	223 - Unspecified oil-containing waste
Disposal Method:	H039 - Other Recovery Of Reclamation For Reuse Including Acid Regeneration, Organics Recovery Ect
Tons:	0.06255
Year:	2012
Gepaid:	CAL000341887
TSD EPA ID:	CAT080013352
CA Waste Code:	214 - Unspecified solvent mixture
Disposal Method:	H061 - Fuel Blending Prior To Energy Recovery At Another Site
Tons:	0.054
Year:	2011
Gepaid:	CAL000341887
TSD EPA ID:	NVT330010000
CA Waste Code:	352 - Other organic solids
Disposal Method:	H132 - Landfill Or Surface Impoundment That Will Be Closed As Landfill(To Include On-Site Treatment And/Or Stabilization)
Tons:	0.035
Year:	2011
Gepaid:	CAL000341887
TSD EPA ID:	CAD008252405
CA Waste Code:	214 - Unspecified solvent mixture
Disposal Method:	H061 - Fuel Blending Prior To Energy Recovery At Another Site
Tons:	0.054

Map ID
Direction
Distance
Elevation

MAP FINDINGS

Site

Database(s)

EDR ID Number
EPA ID Number

HECHTER AIRCRAFT, LLC (Continued)

S113155729

Year: 2011
Gepaid: CAL000341887
TSD EPA ID: CAT080013352
CA Waste Code: 223 - Unspecified oil-containing waste
Disposal Method: H061 - Fuel Blending Prior To Energy Recovery At Another Site
Tons: 0.06255

[Click this hyperlink](#) while viewing on your computer to access
4 additional CA HAZNET: record(s) in the EDR Site Report.

Additional Info:

Year: 2013
Gen EPA ID: CAL000341887

Shipment Date: 20130826
Creation Date: 1/13/2014 22:15:22
Receipt Date: 20130903
Manifest ID: 011383338JJK
Trans EPA ID: CAR000172189
Trans Name: AMBERWICK CORPORATION
Trans 2 EPA ID: Not reported
Trans 2 Name: Not reported
TSDf EPA ID: NVT330010000
Trans Name: US ECOLOGY
TSDf Alt EPA ID: Not reported
TSDf Alt Name: Not reported
Waste Code Description: 181 - Other inorganic solid waste Organics
RCRA Code: Not reported
Meth Code: H132 - Landfill Or Surface Impoundment That Will Be Closed As
Landfill(To Include On-Site Treatment And/Or Stabilization)
Quantity Tons: 0.02
Waste Quantity: 40
Quantity Unit: P
Additional Code 1: Not reported
Additional Code 2: Not reported
Additional Code 3: Not reported
Additional Code 4: Not reported
Additional Code 5: Not reported

Shipment Date: 20130826
Creation Date: 10/25/2013 22:15:16
Receipt Date: 20130828
Manifest ID: 011383339JJK
Trans EPA ID: CAR000172189
Trans Name: AMBERWICK CORPORATION
Trans 2 EPA ID: Not reported
Trans 2 Name: Not reported
TSDf EPA ID: CAT080013352
Trans Name: DEMENNO/KERDOON
TSDf Alt EPA ID: Not reported
TSDf Alt Name: Not reported
Waste Code Description: 214 - Unspecified solvent mixture
RCRA Code: F001
Meth Code: H061 - Fuel Blending Prior To Energy Recovery At Another Site
Quantity Tons: 0.108
Waste Quantity: 30

Map ID
Direction
Distance
Elevation

MAP FINDINGS

Site

Database(s)

EDR ID Number
EPA ID Number

HECHTER AIRCRAFT, LLC (Continued)

S113155729

Quantity Unit: G
Additional Code 1: D039
Additional Code 2: D001
Additional Code 3: Not reported
Additional Code 4: Not reported
Additional Code 5: Not reported

Shipment Date: 20130826
Creation Date: 10/25/2013 22:15:16
Receipt Date: 20130828
Manifest ID: 011383339JJK
Trans EPA ID: CAR000172189
Trans Name: AMBERWICK CORPORATION
Trans 2 EPA ID: Not reported
Trans 2 Name: Not reported
TSDf EPA ID: CAT080013352
Trans Name: DEMENNO/KERDOON
TSDf Alt EPA ID: Not reported
TSDf Alt Name: Not reported
Waste Code Description: 223 - Unspecified oil-containing waste
RCRA Code: Not reported
Meth Code: H039 - Other Recovery Of Reclamation For Reuse Including Acid
Regeneration, Organics Recovery Ect

Quantity Tons: 0.0417
Waste Quantity: 10
Quantity Unit: G
Additional Code 1: Not reported
Additional Code 2: Not reported
Additional Code 3: Not reported
Additional Code 4: Not reported
Additional Code 5: Not reported

Additional Info:
Year: 2011
Gen EPA ID: CAL000341887

Shipment Date: 20110627
Creation Date: 12/15/2011 18:30:12
Receipt Date: 20110701
Manifest ID: 008284995JJK
Trans EPA ID: CAR000172189
Trans Name: AMBERWICK CORPORATION
Trans 2 EPA ID: Not reported
Trans 2 Name: Not reported
TSDf EPA ID: NVT330010000
Trans Name: US ECOLOGY
TSDf Alt EPA ID: Not reported
TSDf Alt Name: Not reported
Waste Code Description: 352 - Other organic solids
RCRA Code: Not reported
Meth Code: H132 - Landfill Or Surface Impoundment That Will Be Closed As
Landfill(To Include On-Site Treatment And/Or Stabilization)

Quantity Tons: 0.035
Waste Quantity: 70
Quantity Unit: P
Additional Code 1: Not reported
Additional Code 2: Not reported

Map ID
Direction
Distance
Elevation

MAP FINDINGS

Site

Database(s)

EDR ID Number
EPA ID Number

HECHTER AIRCRAFT, LLC (Continued)

S113155729

Additional Code 3:	Not reported
Additional Code 4:	Not reported
Additional Code 5:	Not reported
Shipment Date:	20110627
Creation Date:	9/1/2011 18:31:47
Receipt Date:	20110630
Manifest ID:	008284997JJK
Trans EPA ID:	CAR000172189
Trans Name:	AMBERWICK CORPORATION
Trans 2 EPA ID:	Not reported
Trans 2 Name:	Not reported
TSDf EPA ID:	CAD981696420
Trans Name:	EVERGREEN
TSDf Alt EPA ID:	CAT080013352
TSDf Alt Name:	DEMENNO / KERDOON
Waste Code Description:	223 - Unspecified oil-containing waste
RCRA Code:	Not reported
Meth Code:	H061 - Fuel Blending Prior To Energy Recovery At Another Site
Quantity Tons:	0.06255
Waste Quantity:	15
Quantity Unit:	G
Additional Code 1:	Not reported
Additional Code 2:	Not reported
Additional Code 3:	Not reported
Additional Code 4:	Not reported
Additional Code 5:	Not reported
Shipment Date:	20110627
Creation Date:	12/15/2011 18:30:29
Receipt Date:	20110629
Manifest ID:	008284996JJK
Trans EPA ID:	CAR000172189
Trans Name:	AMBERWICK CORPORATION
Trans 2 EPA ID:	Not reported
Trans 2 Name:	Not reported
TSDf EPA ID:	CAD008252405
Trans Name:	PACIFIC RESOURCE RECOVERY
TSDf Alt EPA ID:	Not reported
TSDf Alt Name:	Not reported
Waste Code Description:	214 - Unspecified solvent mixture
RCRA Code:	D001
Meth Code:	H061 - Fuel Blending Prior To Energy Recovery At Another Site
Quantity Tons:	0.054
Waste Quantity:	15
Quantity Unit:	G
Additional Code 1:	Not reported
Additional Code 2:	Not reported
Additional Code 3:	Not reported
Additional Code 4:	Not reported
Additional Code 5:	Not reported
Additional Info:	
Year:	2012
Gen EPA ID:	CAL000341887
Shipment Date:	20120427

Map ID
Direction
Distance
Elevation

MAP FINDINGS

Site

Database(s)

EDR ID Number
EPA ID Number

HECHTER AIRCRAFT, LLC (Continued)

S113155729

Creation Date: 7/16/2012 20:30:24
Receipt Date: 20120504
Manifest ID: 009697064JJK
Trans EPA ID: CAR000172189
Trans Name: AMBERWICK CORPORATION
Trans 2 EPA ID: Not reported
Trans 2 Name: Not reported
TSDf EPA ID: CAT080013352
Trans Name: DEMENNO/KERDOON
TSDf Alt EPA ID: Not reported
TSDf Alt Name: Not reported
Waste Code Description: 223 - Unspecified oil-containing waste
RCRA Code: Not reported
Meth Code: H039 - Other Recovery Of Reclamation For Reuse Including Acid
Regeneration, Organics Recovery Ect
Quantity Tons: 0.06255
Waste Quantity: 15
Quantity Unit: G
Additional Code 1: Not reported
Additional Code 2: Not reported
Additional Code 3: Not reported
Additional Code 4: Not reported
Additional Code 5: Not reported

Shipment Date: 20120427
Creation Date: 7/16/2012 20:30:24
Receipt Date: 20120504
Manifest ID: 009697064JJK
Trans EPA ID: CAR000172189
Trans Name: AMBERWICK CORPORATION
Trans 2 EPA ID: Not reported
Trans 2 Name: Not reported
TSDf EPA ID: CAT080013352
Trans Name: DEMENNO/KERDOON
TSDf Alt EPA ID: Not reported
TSDf Alt Name: Not reported
Waste Code Description: 214 - Unspecified solvent mixture
RCRA Code: F001
Meth Code: H061 - Fuel Blending Prior To Energy Recovery At Another Site
Quantity Tons: 0.054
Waste Quantity: 15
Quantity Unit: G
Additional Code 1: D039
Additional Code 2: D001
Additional Code 3: Not reported
Additional Code 4: Not reported
Additional Code 5: Not reported

Additional Info:
Year: 2010
Gen EPA ID: CAL000341887

Shipment Date: 20100329
Creation Date: 6/29/2010 18:30:32
Receipt Date: 20100408
Manifest ID: 006763168JJK
Trans EPA ID: CAR000172189

Map ID
Direction
Distance
Elevation

MAP FINDINGS

Site

Database(s)

EDR ID Number
EPA ID Number

HECHTER AIRCRAFT, LLC (Continued)

S113155729

Trans Name: AMBERWICK CORPORATION
Trans 2 EPA ID: Not reported
Trans 2 Name: Not reported
TSDf EPA ID: CAD981696420
Trans Name: EVERGREEN
TSDf Alt EPA ID: Not reported
TSDf Alt Name: Not reported
Waste Code Description: 223 - Unspecified oil-containing waste
RCRA Code: Not reported
Meth Code: H141 - Storage, Bulking, And/Or Transfer Off Site--No Treatment/Reovery (H010-H129) Or (H131-H135)

Quantity Tons: 0.06255
Waste Quantity: 15
Quantity Unit: G
Additional Code 1: Not reported
Additional Code 2: Not reported
Additional Code 3: Not reported
Additional Code 4: Not reported
Additional Code 5: Not reported

Shipment Date: 20100329
Creation Date: 12/3/2010 18:31:11
Receipt Date: 20100401
Manifest ID: 006763167JJK
Trans EPA ID: CAR000172189
Trans Name: AMBERWICK CORPORATION
Trans 2 EPA ID: Not reported
Trans 2 Name: Not reported
TSDf EPA ID: CAD008252405
Trans Name: PACIFIC RESOURCE RECOVERY
TSDf Alt EPA ID: Not reported
TSDf Alt Name: Not reported
Waste Code Description: 214 - Unspecified solvent mixture
RCRA Code: D001
Meth Code: H061 - Fuel Blending Prior To Energy Recovery At Another Site
Quantity Tons: 0.054
Waste Quantity: 15
Quantity Unit: G
Additional Code 1: Not reported
Additional Code 2: Not reported
Additional Code 3: Not reported
Additional Code 4: Not reported
Additional Code 5: Not reported

Additional Info:

Year: 2009
Gen EPA ID: CAL000341887

Shipment Date: 20090521
Creation Date: 8/3/2009 18:30:20
Receipt Date: 20090602
Manifest ID: 005677094JJK
Trans EPA ID: CAR000172189
Trans Name: AMBERWICK CORPORATION
Trans 2 EPA ID: Not reported
Trans 2 Name: Not reported
TSDf EPA ID: CAD981696420

Map ID
Direction
Distance
Elevation

MAP FINDINGS

Site

Database(s)

EDR ID Number
EPA ID Number

HECHTER AIRCRAFT, LLC (Continued)

S113155729

Trans Name: EVERGREEN
TSDf Alt EPA ID: CAT080013352
TSDf Alt Name: DEMENNO / KERDOON
Waste Code Description: 223 - Unspecified oil-containing waste
RCRA Code: Not reported
Meth Code: H061 - Fuel Blending Prior To Energy Recovery At Another Site
Quantity Tons: 0.00834
Waste Quantity: 2
Quantity Unit: G
Additional Code 1: Not reported
Additional Code 2: Not reported
Additional Code 3: Not reported
Additional Code 4: Not reported
Additional Code 5: Not reported

Shipment Date: 20090521
Creation Date: 10/20/2009 18:30:23
Receipt Date: 20090527
Manifest ID: 005677093JJK
Trans EPA ID: CAR000172189
Trans Name: AMBERWICK CORPORATION
Trans 2 EPA ID: Not reported
Trans 2 Name: Not reported
TSDf EPA ID: CAD008252405
Trans Name: PACIFIC RESOURCE RECOVERY
TSDf Alt EPA ID: Not reported
TSDf Alt Name: Not reported
Waste Code Description: 214 - Unspecified solvent mixture
RCRA Code: D001
Meth Code: H061 - Fuel Blending Prior To Energy Recovery At Another Site
Quantity Tons: 0.036
Waste Quantity: 10
Quantity Unit: G
Additional Code 1: Not reported
Additional Code 2: Not reported
Additional Code 3: Not reported
Additional Code 4: Not reported
Additional Code 5: Not reported

Additional Info:

Year: 2014
Gen EPA ID: CAL000341887

Shipment Date: 20140911
Creation Date: 11/8/2014 22:15:16
Receipt Date: 20140917
Manifest ID: 013061648JJK
Trans EPA ID: CAR000172189
Trans Name: AMBERWICK CORPORATION
Trans 2 EPA ID: Not reported
Trans 2 Name: Not reported
TSDf EPA ID: CAT080013352
Trans Name: DEMENNO/KERDOON
TSDf Alt EPA ID: Not reported
TSDf Alt Name: Not reported
Waste Code Description: 223 - Unspecified oil-containing waste
RCRA Code: Not reported

Map ID
Direction
Distance
Elevation

MAP FINDINGS

Site

Database(s)

EDR ID Number
EPA ID Number

HECHTER AIRCRAFT, LLC (Continued)

S113155729

Meth Code: H039 - Other Recovery Of Reclamation For Reuse Including Acid
Regeneration, Organics Recovery Ect
Quantity Tons: 0.06255
Waste Quantity: 15
Quantity Unit: G
Additional Code 1: Not reported
Additional Code 2: Not reported
Additional Code 3: Not reported
Additional Code 4: Not reported
Additional Code 5: Not reported

Shipment Date: 20140911
Creation Date: 11/8/2014 22:15:16
Receipt Date: 20140917
Manifest ID: 013061648JJK
Trans EPA ID: CAR000172189
Trans Name: AMBERWICK CORPORATION
Trans 2 EPA ID: Not reported
Trans 2 Name: Not reported
TSDf EPA ID: CAT080013352
Trans Name: DEMENNO/KERDOON
TSDf Alt EPA ID: Not reported
TSDf Alt Name: Not reported
Waste Code Description: 214 - Unspecified solvent mixture
RCRA Code: F001
Meth Code: H061 - Fuel Blending Prior To Energy Recovery At Another Site
Quantity Tons: 0.108
Waste Quantity: 30
Quantity Unit: G
Additional Code 1: D039
Additional Code 2: D001
Additional Code 3: Not reported
Additional Code 4: Not reported
Additional Code 5: Not reported

HWTS:

Name: HECHTER AIRCRAFT, LLC
Address: 2517 N ONTARIO ST
Address 2: Not reported
City,State,Zip: BURBANK, CA 915042513
EPA ID: CAL000341887
Inactive Date: 06/30/2017
Create Date: 04/06/2009
Last Act Date: 03/28/2017
Mailing Name: Not reported
Mailing Address: PO BOX 6666
Mailing Address 2: Not reported
Mailing City,State,Zip: BURBANK, CA 915106666
Owner Name: HECHTER AIRCRAFT, LLC
Owner Address: PO BOX 6666
Owner Address 2: Not reported
Owner City,State,Zip: BURBANK, CA 915106666
Contact Name: DOUGLAS HECHTER
Contact Address: PO BOX 6666
Contact Address 2: Not reported
City,State,Zip: BURBANK, CA 915106666

Map ID
 Direction
 Distance
 Elevation

MAP FINDINGS

Site

Database(s)

EDR ID Number
 EPA ID Number

HECHTER AIRCRAFT, LLC (Continued)

S113155729

NAICS:

EPA ID: CAL000341887
 Create Date: 2010-11-22 13:00:50.000
 NAICS Code: 33271
 NAICS Description: Machine Shops
 Issued EPA ID Date: 2009-04-06 11:47:41.45000
 Inactive Date: 2017-06-30 00:00:00
 Facility Name: HECHTER AIRCRAFT, LLC
 Facility Address: 2517 N ONTARIO ST
 Facility Address 2: Not reported
 Facility City: BURBANK
 Facility County: Not reported
 Facility State: CA
 Facility Zip: 915042513

EPA ID: CAL000341887
 Create Date: 2009-04-06 11:47:41.467
 NAICS Code: 336399
 NAICS Description: All Other Motor Vehicle Parts Manufacturing
 Issued EPA ID Date: 2009-04-06 11:47:41.45000
 Inactive Date: 2017-06-30 00:00:00
 Facility Name: HECHTER AIRCRAFT, LLC
 Facility Address: 2517 N ONTARIO ST
 Facility Address 2: Not reported
 Facility City: BURBANK
 Facility County: Not reported
 Facility State: CA
 Facility Zip: 915042513

P128
NE
1/8-1/4
0.157 mi.
827 ft.

BEVERLY SINAI MEDICAL PHARMACY, INC. D/B/A BEVERLY
2514 N. ONTARIO ST STE 101
BURBANK, CA 91504
Site 7 of 22 in cluster P

RCRA-VSQG 1024877393
CAR000290296

Relative:
Higher
Actual:
680 ft.

RCRA-VSQG:
 Date Form Received by Agency: 2018-11-28 00:00:00.0
 Handler Name: BEVERLY SINAI MEDICAL PHARMACY, INC. D/B/A BEVERLY SINAI MEDICAL PHARMACY
 Handler Address: 2514 N. ONTARIO ST STE 101
 Handler City,State,Zip: BURBANK, CA 91504-2512
 EPA ID: CAR000290296
 Contact Name: ERIK PETROVSKIS
 Contact Address: 3 MILE RD NW
 Contact City,State,Zip: GRAND RAPIDS, MI 49544-1305
 Contact Telephone: 616-735-7101
 Contact Fax: Not reported
 Contact Email: ERIK.PETROVSKIS@MEIJER.COM
 Contact Title: DIRECTOR OF ENVIRONMENTAL COMPLIANCE
 EPA Region: 09
 Land Type: Private
 Federal Waste Generator Description: Conditionally Exempt Small Quantity Generator
 Non-Notifier: Not reported
 Biennial Report Cycle: Not reported
 Accessibility: Not reported
 Active Site Indicator: Handler Activities

Map ID
 Direction
 Distance
 Elevation

MAP FINDINGS

Site

Database(s)

EDR ID Number
 EPA ID Number

BEVERLY SINAI MEDICAL PHARMACY, INC. D/B/A BEVERLY SINAI MED (Continued)

1024877393

State District Owner:	Not reported
State District:	Not reported
Mailing Address:	3 MILE RD NW
Mailing City, State, Zip:	GRAND RAPIDS, MI 49544-1305
Owner Name:	EMMICK INVESTMENT COMPANY, LLC
Owner Type:	Private
Operator Name:	BEVERLY SINAI MEDICAL PHARMACY, INC. D/B/A BEVERLY SINAI PHARMACY
Operator Type:	Private
Short-Term Generator Activity:	No
Importer Activity:	No
Mixed Waste Generator:	No
Transporter Activity:	No
Transfer Facility Activity:	No
Recycler Activity with Storage:	No
Small Quantity On-Site Burner Exemption:	No
Smelting Melting and Refining Furnace Exemption:	No
Underground Injection Control:	No
Off-Site Waste Receipt:	No
Universal Waste Indicator:	No
Universal Waste Destination Facility:	No
Federal Universal Waste:	No
Active Site Fed-Reg Treatment Storage and Disposal Facility:	Not reported
Active Site Converter Treatment storage and Disposal Facility:	Not reported
Active Site State-Reg Treatment Storage and Disposal Facility:	Not reported
Active Site State-Reg Handler:	---
Federal Facility Indicator:	Not reported
Hazardous Secondary Material Indicator:	NN
Sub-Part K Indicator:	Not reported
Commercial TSD Indicator:	No
Treatment Storage and Disposal Type:	Not reported
2018 GPRA Permit Baseline:	Not on the Baseline
2018 GPRA Renewals Baseline:	Not on the Baseline
Permit Renewals Workload Universe:	Not reported
Permit Workload Universe:	Not reported
Permit Progress Universe:	Not reported
Post-Closure Workload Universe:	Not reported
Closure Workload Universe:	Not reported
202 GPRA Corrective Action Baseline:	No
Corrective Action Workload Universe:	No
Subject to Corrective Action Universe:	No
Non-TSDs Where RCRA CA has Been Imposed Universe:	No
TSDs Potentially Subject to CA Under 3004 (u)/(v) Universe:	No
TSDs Only Subject to CA under Discretionary Auth Universe:	No
Corrective Action Priority Ranking:	No NCAPS ranking
Environmental Control Indicator:	No
Institutional Control Indicator:	No
Human Exposure Controls Indicator:	N/A
Groundwater Controls Indicator:	N/A
Operating TSDF Universe:	Not reported
Full Enforcement Universe:	Not reported
Significant Non-Complier Universe:	No
Unaddressed Significant Non-Complier Universe:	No
Addressed Significant Non-Complier Universe:	No
Significant Non-Complier With a Compliance Schedule Universe:	No
Financial Assurance Required:	Not reported
Handler Date of Last Change:	2018-11-30 13:53:21.0

Map ID
 Direction
 Distance
 Elevation

MAP FINDINGS

Site

Database(s)

EDR ID Number
 EPA ID Number

BEVERLY SINAI MEDICAL PHARMACY, INC. D/B/A BEVERLY SINAI MED (Continued)

1024877393

Recognized Trader-Importer:	No
Recognized Trader-Exporter:	No
Importer of Spent Lead Acid Batteries:	No
Exporter of Spent Lead Acid Batteries:	No
Recycler Activity Without Storage:	No
Manifest Broker:	No
Sub-Part P Indicator:	Not reported

Hazardous Waste Summary:

Waste Code:	D001
Waste Description:	IGNITABLE WASTE
Waste Code:	D002
Waste Description:	CORROSIVE WASTE
Waste Code:	D005
Waste Description:	BARIUM
Waste Code:	D006
Waste Description:	CADMIUM
Waste Code:	D007
Waste Description:	CHROMIUM
Waste Code:	D008
Waste Description:	LEAD
Waste Code:	D009
Waste Description:	MERCURY
Waste Code:	D010
Waste Description:	SELENIUM
Waste Code:	D011
Waste Description:	SILVER
Waste Code:	D018
Waste Description:	BENZENE
Waste Code:	D024
Waste Description:	M-CRESOL
Waste Code:	D026
Waste Description:	CRESOL
Waste Code:	P001
Waste Description:	2H-1-BENZOPYRAN-2-ONE, 4-HYDROXY-3-(3-OXO-1-PHENYLBUTYL)-, & SALTS, WHEN PRESENT AT CONCENTRATIONS GREATER THAN 0.3% (OR) WARFARIN, & SALTS, WHEN PRESENT AT CONCENTRATIONS GREATER THAN 0.3%
Waste Code:	P042
Waste Description:	1,2-BENZENEDIOL, 4-[1-HYDROXY-2-(METHYLAMINO)ETHYL]-, (R)- (OR) EPINEPHRINE
Waste Code:	P046
Waste Description:	ALPHA,ALPHA-DIMETHYLPHENETHYLAMINE (OR) BENZENEETHANAMINE, ALPHA,

Map ID
Direction
Distance
Elevation

MAP FINDINGS

Site

Database(s)

EDR ID Number
EPA ID Number

BEVERLY SINAI MEDICAL PHARMACY, INC. D/B/A BEVERLY SINAI MED (Continued)

1024877393

ALPHA-DIMETHYL-

Waste Code:	P081
Waste Description:	1,2,3-PROPANETRIOL, TRINITRATE (R) (OR) NITROGLYCERINE (R)
Waste Code:	U002
Waste Description:	2-PROPANONE (I) (OR) ACETONE (I)
Waste Code:	U010
Waste Description:	AZIRINO [2',3':3,4]PYRROLO[1,2-A]INDOLE-4,7-DIONE, 6-AMINO-8-[[[(AMINOCARBONYL)OXY]METHYL]-1,1A,2,8,8A,8B-HEXAHYDRO-8A-MET HOXY-5-METHYL-, [1AS-(1AALPHA, 8BETA, 8AALPHA, 8BALPHA)]- (OR) MITOMYCIN C
Waste Code:	U019
Waste Description:	BENZENE (I,T)
Waste Code:	U035
Waste Description:	BENZENE BUTANOIC ACID, 4-[BIS(2-CHLOROETHYL)AMINO]- (OR) CHLORAMBUCIL
Waste Code:	U044
Waste Description:	CHLOROFORM (OR) METHANE, TRICHLORO-
Waste Code:	U058
Waste Description:	2H-1,3,2-OXAZAPHOSPHORIN-2-AMINE, N,N-BIS(2-CHLOROETHYL)TETRAHYDRO-, 2-OXIDE (OR) CYCLOPHOSPHAMIDE
Waste Code:	U059
Waste Description:	5,12-NAPHTHACENEDIONE, 8-ACETYL-10-[(3-AMINO-2,3,6-TRIDEOXY)-ALPHA-L-LYXO-HEXOPYRANOSYL)OXY]- 7,8,9,10-TETRAHYDRO-6,8,11-TRIHYDROXY-1-METHOXY-, (8S-CIS)- (OR) DAUNOMYCIN
Waste Code:	U089
Waste Description:	DIETHYLSTILBESTEROL (OR) PHENOL, 4,4'-(1,2-DIETHYL-1,2-ETHENEDIYL)BIS, (E)-
Waste Code:	U122
Waste Description:	FORMALDEHYDE
Waste Code:	U129
Waste Description:	CYCLOHEXANE, 1,2,3,4,5,6-HEXACHLORO-, (1ALPHA, 2ALPHA, 3BETA, 4ALPHA, 5ALPHA, 6BETA)- (OR) LINDANE
Waste Code:	U132
Waste Description:	HEXACHLOROPHENE (OR) PHENOL, 2,2'-METHYLENEBIS[3,4,6-TRICHLORO-
Waste Code:	U144
Waste Description:	ACETIC ACID, LEAD(2+) SALT (OR) LEAD ACETATE
Waste Code:	U187
Waste Description:	ACETAMIDE, N-(4-ETHOXYPHENYL)- (OR) PHENACETIN
Waste Code:	U188
Waste Description:	PHENOL
Waste Code:	U200

Map ID
Direction
Distance
Elevation

MAP FINDINGS

Site

Database(s)

EDR ID Number
EPA ID Number

BEVERLY SINAI MEDICAL PHARMACY, INC. D/B/A BEVERLY SINAI MED (Continued)

1024877393

Waste Description: RESERPINE (OR) YOHIMBAN-16-CARBOXYLIC ACID, 11,17-DIMETHOXY-18-[(3,4,5-TRIMETHOXYBENZOYL)OXY]-, METHYL ESTER, (3BETA, 16BETA, 17ALPHA, 18BETA, 20ALPHA)-

Waste Code: U201
Waste Description: 1,3-BENZENEDIOL (OR) RESORCINOL

Waste Code: U206
Waste Description: D-GLUCOSE, 2-DEOXY-2-[[[(METHYLNITROSOAMINO)-CARBONYL]AMINO]- (OR) GLUCOPYRANOSE, 2-DEOXY-2-(3-METHYL-3-NITROSOUREIDO)-,D- (OR) STREPTOZOTOCIN

Waste Code: U239
Waste Description: BENZENE, DIMETHYL- (I,T) (OR) XYLENE (I)

Waste Code: U248
Waste Description: 2H-1-BENZOPYRAN-2-ONE, 4-HYDROXY-3-(3-OXO-1-PHENYL-BUTYL)-, & SALTS, WHEN PRESENT AT CONCENTRATIONS OF 0.3% OR LESS (OR) WARFARIN, & SALTS, WHEN PRESENT AT CONCENTRATIONS OF 0.3% OR LESS

Handler - Owner Operator:

Owner/Operator Indicator: Owner
Owner/Operator Name: EMMICK INVESTMENT COMPANY, LLC
Legal Status: Private
Date Became Current: Not reported
Date Ended Current: Not reported
Owner/Operator Address: PO BOX 2219
Owner/Operator City,State,Zip: SIMI VALLEY, CA 93062
Owner/Operator Telephone: Not reported
Owner/Operator Telephone Ext: Not reported
Owner/Operator Fax: Not reported
Owner/Operator Email: Not reported

Owner/Operator Indicator: Operator
Owner/Operator Name: BEVERLY SINAI MEDICAL PHARMACY, INC. D/B/A BEVERLY SINAI MEDICAL PHARMACY
Legal Status: Private
Date Became Current: Not reported
Date Ended Current: Not reported
Owner/Operator Address: 2929 WALKER AVENUE NW
Owner/Operator City,State,Zip: GRAND RAPIDS, MI 49544-6402
Owner/Operator Telephone: Not reported
Owner/Operator Telephone Ext: Not reported
Owner/Operator Fax: Not reported
Owner/Operator Email: Not reported

Historic Generators:

Receive Date: 2018-11-28 00:00:00.0
Handler Name: BEVERLY SINAI MEDICAL PHARMACY, INC. D/B/A BEVERLY SINAI MEDICAL PHARMACY
Federal Waste Generator Description: Conditionally Exempt Small Quantity Generator
State District Owner: Not reported
Large Quantity Handler of Universal Waste: No
Recognized Trader Importer: No
Recognized Trader Exporter: No
Spent Lead Acid Battery Importer: No

Map ID
 Direction
 Distance
 Elevation

MAP FINDINGS

Site

Database(s)

EDR ID Number
 EPA ID Number

BEVERLY SINAI MEDICAL PHARMACY, INC. D/B/A BEVERLY SINAI MED (Continued)

1024877393

Spent Lead Acid Battery Exporter: No
 Current Record: Yes
 Non Storage Recycler Activity: No
 Electronic Manifest Broker: No

List of NAICS Codes and Descriptions:

NAICS Code: 446110
 NAICS Description: PHARMACIES AND DRUG STORES

Facility Has Received Notices of Violations:

Violations: No Violations Found

Evaluation Action Summary:

Evaluations: No Evaluations Found

P129
NE
1/8-1/4
0.157 mi.
827 ft.

RX BIOTECH PHARMACY, LLC D/B/A MEIJER SPECIALTY PH
2514 N ONTARIO ST STE 102
BURBANK, CA 91504
Site 8 of 22 in cluster P

RCRA-VSQG 1024876938
CAR000284281

Relative:
Higher
Actual:
680 ft.

RCRA-VSQG:
 Date Form Received by Agency: 2018-11-28 00:00:00.0
 Handler Name: RX BIOTECH PHARMACY, LLC D/B/A MEIJER SPECIALTY PHARMACY
 Handler Address: 2514 N ONTARIO ST STE 102
 Handler City,State,Zip: BURBANK, CA 91504-2512
 EPA ID: CAR000284281
 Contact Name: ERIK PETROVSKIS
 Contact Address: 3 MILE RD NW
 Contact City,State,Zip: GRAND RAPIDS, MI 49544-1305
 Contact Telephone: 616-735-7101
 Contact Fax: Not reported
 Contact Email: ERIK.PETROVSKIS@MEIJER.COM
 Contact Title: DIRECTOR OF ENVIRONMENTAL COMPLIANCE
 EPA Region: 09
 Land Type: Private
 Federal Waste Generator Description: Conditionally Exempt Small Quantity Generator
 Non-Notifier: Not reported
 Biennial Report Cycle: Not reported
 Accessibility: Not reported
 Active Site Indicator: Handler Activities
 State District Owner: Not reported
 State District: Not reported
 Mailing Address: 3 MILE RD NW
 Mailing City,State,Zip: GRAND RAPIDS, MI 49544-1305
 Owner Name: EMMICK INVESTMENT COMPANY, LLC
 Owner Type: Private
 Operator Name: RX BIOTECH PHARMACY, LLC D/B/A MEIJER SPECIALTY PHARMACY
 Operator Type: Private
 Short-Term Generator Activity: No
 Importer Activity: No
 Mixed Waste Generator: No
 Transporter Activity: No
 Transfer Facility Activity: No
 Recycler Activity with Storage: No

Map ID
 Direction
 Distance
 Elevation

MAP FINDINGS

Site

Database(s)

EDR ID Number
 EPA ID Number

RX BIOTECH PHARMACY, LLC D/B/A MEIJER SPECIALTY PHARMACY (Continued)

1024876938

Small Quantity On-Site Burner Exemption:	No
Smelting Melting and Refining Furnace Exemption:	No
Underground Injection Control:	No
Off-Site Waste Receipt:	No
Universal Waste Indicator:	No
Universal Waste Destination Facility:	No
Federal Universal Waste:	No
Active Site Fed-Reg Treatment Storage and Disposal Facility:	Not reported
Active Site Converter Treatment storage and Disposal Facility:	Not reported
Active Site State-Reg Treatment Storage and Disposal Facility:	Not reported
Active Site State-Reg Handler:	---
Federal Facility Indicator:	Not reported
Hazardous Secondary Material Indicator:	NN
Sub-Part K Indicator:	Not reported
Commercial TSD Indicator:	No
Treatment Storage and Disposal Type:	Not reported
2018 GPRA Permit Baseline:	Not on the Baseline
2018 GPRA Renewals Baseline:	Not on the Baseline
Permit Renewals Workload Universe:	Not reported
Permit Workload Universe:	Not reported
Permit Progress Universe:	Not reported
Post-Closure Workload Universe:	Not reported
Closure Workload Universe:	Not reported
202 GPRA Corrective Action Baseline:	No
Corrective Action Workload Universe:	No
Subject to Corrective Action Universe:	No
Non-TSDFs Where RCRA CA has Been Imposed Universe:	No
TSDFs Potentially Subject to CA Under 3004 (u)/(v) Universe:	No
TSDFs Only Subject to CA under Discretionary Auth Universe:	No
Corrective Action Priority Ranking:	No NCAPS ranking
Environmental Control Indicator:	No
Institutional Control Indicator:	No
Human Exposure Controls Indicator:	N/A
Groundwater Controls Indicator:	N/A
Operating TSDF Universe:	Not reported
Full Enforcement Universe:	Not reported
Significant Non-Complier Universe:	No
Unaddressed Significant Non-Complier Universe:	No
Addressed Significant Non-Complier Universe:	No
Significant Non-Complier With a Compliance Schedule Universe:	No
Financial Assurance Required:	Not reported
Handler Date of Last Change:	2018-12-06 19:41:01.0
Recognized Trader-Importer:	No
Recognized Trader-Exporter:	No
Importer of Spent Lead Acid Batteries:	No
Exporter of Spent Lead Acid Batteries:	No
Recycler Activity Without Storage:	No
Manifest Broker:	No
Sub-Part P Indicator:	Not reported

Hazardous Waste Summary:

Waste Code:	D001
Waste Description:	IGNITABLE WASTE
Waste Code:	D002
Waste Description:	CORROSIVE WASTE

Map ID
Direction
Distance
Elevation

MAP FINDINGS

Site

Database(s)

EDR ID Number
EPA ID Number

RX BIOTECH PHARMACY, LLC D/B/A MEIJER SPECIALTY PHARMACY (Continued)

1024876938

Waste Code:	D005
Waste Description:	BARIUM
Waste Code:	D006
Waste Description:	CADMIUM
Waste Code:	D007
Waste Description:	CHROMIUM
Waste Code:	D008
Waste Description:	LEAD
Waste Code:	D009
Waste Description:	MERCURY
Waste Code:	D010
Waste Description:	SELENIUM
Waste Code:	D011
Waste Description:	SILVER
Waste Code:	D018
Waste Description:	BENZENE
Waste Code:	D024
Waste Description:	M-CRESOL
Waste Code:	D026
Waste Description:	CRESOL
Waste Code:	P001
Waste Description:	2H-1-BENZOPYRAN-2-ONE, 4-HYDROXY-3-(3-OXO-1-PHENYLBUTYL)-, & SALTS, WHEN PRESENT AT CONCENTRATIONS GREATER THAN 0.3% (OR) WARFARIN, & SALTS, WHEN PRESENT AT CONCENTRATIONS GREATER THAN 0.3%
Waste Code:	P042
Waste Description:	1,2-BENZENEDIOL, 4-[1-HYDROXY-2-(METHYLAMINO)ETHYL]-, (R)- (OR) EPINEPHRINE
Waste Code:	P046
Waste Description:	ALPHA,ALPHA-DIMETHYLPHENETHYLAMINE (OR) BENZENEETHANAMINE, ALPHA, ALPHA-DIMETHYL-
Waste Code:	P081
Waste Description:	1,2,3-PROPANETRIOL, TRINITRATE (R) (OR) NITROGLYCERINE (R)
Waste Code:	U002
Waste Description:	2-PROPANONE (I) (OR) ACETONE (I)
Waste Code:	U010
Waste Description:	AZIRINO [2',3':3,4]PYRROLO[1,2-A]INDOLE-4,7-DIONE, 6-AMINO-8-[[(AMINOCARBONYL)OXY]METHYL]-1,1A,2,8,8A,8B-HEXAHYDRO-8A-METHOXY-5-METHYL-, [1AS-(1AALPHA, 8BETA, 8AALPHA, 8BALPHA)]- (OR) MITOMYCIN C
Waste Code:	U019
Waste Description:	BENZENE (I,T)

Map ID
Direction
Distance
Elevation

MAP FINDINGS

Site Database(s) EDR ID Number
EPA ID Number

RX BIOTECH PHARMACY, LLC D/B/A MEIJER SPECIALTY PHARMACY (Continued)

1024876938

Waste Code:	U035
Waste Description:	BENZENEBUTANOIC ACID, 4-[BIS(2-CHLOROETHYL)AMINO]- (OR) CHLORAMBUCIL
Waste Code:	U044
Waste Description:	CHLOROFORM (OR) METHANE, TRICHLORO-
Waste Code:	U058
Waste Description:	2H-1,3,2-OXAZAPHOSPHORIN-2-AMINE, N,N-BIS(2-CHLOROETHYL)TETRAHYDRO-, 2-OXIDE (OR) CYCLOPHOSPHAMIDE
Waste Code:	U059
Waste Description:	5,12-NAPHTHACENEDIONE, 8-ACETYL-10-[(3-AMINO-2,3,6-TRIDEOXY)-ALPHA-L-LYXO-HEXOPYRANOSYL]OXY]-7,8,9,10-TETRAHYDRO-6,8,11-TRIHYDROXY-1-METHOXY-, (8S-CIS)- (OR) DAUNOMYCIN
Waste Code:	U089
Waste Description:	DIETHYLSTILBESTEROL (OR) PHENOL, 4,4'-(1,2-DIETHYL-1,2-ETHENEDIYL)BIS, (E)-
Waste Code:	U122
Waste Description:	FORMALDEHYDE
Waste Code:	U129
Waste Description:	CYCLOHEXANE, 1,2,3,4,5,6-HEXACHLORO-, (1ALPHA, 2ALPHA, 3BETA, 4ALPHA, 5ALPHA, 6BETA)- (OR) LINDANE
Waste Code:	U132
Waste Description:	HEXACHLOROPHENE (OR) PHENOL, 2,2'-METHYLENEBIS[3,4,6-TRICHLORO-
Waste Code:	U144
Waste Description:	ACETIC ACID, LEAD(2+) SALT (OR) LEAD ACETATE
Waste Code:	U187
Waste Description:	ACETAMIDE, N-(4-ETHOXYPHENYL)- (OR) PHENACETIN
Waste Code:	U188
Waste Description:	PHENOL
Waste Code:	U200
Waste Description:	RESERPINE (OR) YOHIMBAN-16-CARBOXYLIC ACID, 11,17-DIMETHOXY-18-[(3,4,5-TRIMETHOXYBENZOYL)OXY]-, METHYL ESTER, (3BETA, 16BETA, 17ALPHA, 18BETA, 20ALPHA)-
Waste Code:	U201
Waste Description:	1,3-BENZENEDIOL (OR) RESORCINOL
Waste Code:	U206
Waste Description:	D-GLUCOSE, 2-DEOXY-2-[(METHYLNITROSOAMINO)-CARBONYL]AMINO]- (OR) GLUCOPYRANOSE, 2-DEOXY-2-(3-METHYL-3-NITROSOUREIDO)-,D- (OR) STREPTOZOTOCIN
Waste Code:	U239
Waste Description:	BENZENE, DIMETHYL- (I,T) (OR) XYLENE (I)
Waste Code:	U248
Waste Description:	2H-1-BENZOPYRAN-2-ONE, 4-HYDROXY-3-(3-OXO-1-PHENYL-BUTYL)-, & SALTS,

Map ID
Direction
Distance
Elevation

MAP FINDINGS

Site

Database(s)

EDR ID Number
EPA ID Number

RX BIOTECH PHARMACY, LLC D/B/A MEIJER SPECIALTY PHARMACY (Continued)

1024876938

WHEN PRESENT AT CONCENTRATIONS OF 0.3% OR LESS (OR) WARFARIN, & SALTS,
WHEN PRESENT AT CONCENTRATIONS OF 0.3% OR LESS

Handler - Owner Operator:

Owner/Operator Indicator:	Operator
Owner/Operator Name:	RX BIOTECH PHARMACY, LLC D/B/A MEIJER SPECIALTY PHARMACY
Legal Status:	Private
Date Became Current:	Not reported
Date Ended Current:	Not reported
Owner/Operator Address:	2929 WALKER AVENUE N.W.
Owner/Operator City,State,Zip:	GRAND RAPIDS, MI 49544-6402
Owner/Operator Telephone:	616-735-7101
Owner/Operator Telephone Ext:	Not reported
Owner/Operator Fax:	Not reported
Owner/Operator Email:	ERIK.PETROVSKIS@MEIJER.COM

Owner/Operator Indicator:	Operator
Owner/Operator Name:	RX BIOTECH PHARMACY, LLC D/B/A MEIJER SPECIALTY PHARMACY
Legal Status:	Private
Date Became Current:	Not reported
Date Ended Current:	Not reported
Owner/Operator Address:	2929 WALKER AVENUE N.W.
Owner/Operator City,State,Zip:	GRAND RAPIDS, MI 49544-6402
Owner/Operator Telephone:	616-735-7101
Owner/Operator Telephone Ext:	Not reported
Owner/Operator Fax:	Not reported
Owner/Operator Email:	ERIK.PETROVSKIS@MEIJER.COM

Owner/Operator Indicator:	Owner
Owner/Operator Name:	EMMICK INVESTMENT COMPANY, LLC
Legal Status:	Private
Date Became Current:	Not reported
Date Ended Current:	Not reported
Owner/Operator Address:	PO BOX 2219
Owner/Operator City,State,Zip:	SIMI VALLEY, CA 93062
Owner/Operator Telephone:	818-339-6581
Owner/Operator Telephone Ext:	Not reported
Owner/Operator Fax:	Not reported
Owner/Operator Email:	SDSMC@ME.COM

Owner/Operator Indicator:	Owner
Owner/Operator Name:	EMMICK INVESTMENT COMPANY, LLC
Legal Status:	Private
Date Became Current:	Not reported
Date Ended Current:	Not reported
Owner/Operator Address:	PO BOX 2219
Owner/Operator City,State,Zip:	SIMI VALLEY, CA 93062
Owner/Operator Telephone:	818-339-6581
Owner/Operator Telephone Ext:	Not reported
Owner/Operator Fax:	Not reported
Owner/Operator Email:	SDSMC@ME.COM

Historic Generators:

Receive Date:	2018-05-31 00:00:00.0
Handler Name:	MEIJER SPECIALTY PHARMACY (#458)
Federal Waste Generator Description:	Conditionally Exempt Small Quantity Generator

Map ID
 Direction
 Distance
 Elevation

MAP FINDINGS

Site

Database(s)

EDR ID Number
 EPA ID Number

RX BIOTECH PHARMACY, LLC D/B/A MEIJER SPECIALTY PHARMACY (Continued)

1024876938

State District Owner: Not reported
 Large Quantity Handler of Universal Waste: No
 Recognized Trader Importer: No
 Recognized Trader Exporter: No
 Spent Lead Acid Battery Importer: No
 Spent Lead Acid Battery Exporter: No
 Current Record: No
 Non Storage Recycler Activity: No
 Electronic Manifest Broker: No

Receive Date: 2018-11-28 00:00:00.0
 Handler Name: RX BIOTECH PHARMACY, LLC D/B/A MEIJER SPECIALTY PHARMACY
 Federal Waste Generator Description: Conditionally Exempt Small Quantity Generator
 State District Owner: Not reported
 Large Quantity Handler of Universal Waste: No
 Recognized Trader Importer: No
 Recognized Trader Exporter: No
 Spent Lead Acid Battery Importer: No
 Spent Lead Acid Battery Exporter: No
 Current Record: Yes
 Non Storage Recycler Activity: No
 Electronic Manifest Broker: No

List of NAICS Codes and Descriptions:

NAICS Code: 446110
 NAICS Description: PHARMACIES AND DRUG STORES

Facility Has Received Notices of Violations:

Violations: No Violations Found

Evaluation Action Summary:

Evaluations: No Evaluations Found

P130
NE
1/8-1/4
0.157 mi.
827 ft.

VCC
2514 ONTARIO ST.
BURBANK, CA 91504
Site 9 of 22 in cluster P

CPS-SLIC **S106764571**
WIP **N/A**

Relative:
Higher
Actual:
680 ft.

CPS-SLIC:
 Name: VCC
 Address: 2514 ONTARIO ST.
 City,State,Zip: BURBANK, CA 91504
 Region: STATE
Facility Status: Completed - Case Closed
 Status Date: 11/17/1987
 Global Id: T10000015231
 Lead Agency: LOS ANGELES RWQCB (REGION 4)
 Lead Agency Case Number: Not reported
 Latitude: 34.19756
 Longitude: -118.34412
 Case Type: Cleanup Program Site
 Case Worker: WIP
 Local Agency: Not reported
 RB Case Number: 104.1111

Map ID
 Direction
 Distance
 Elevation

MAP FINDINGS

Site

Database(s)

EDR ID Number
 EPA ID Number

VCC (Continued)

S106764571

File Location: Not reported
 Potential Media Affected: Not reported
 Potential Contaminants of Concern: Not reported
 Site History: Not reported

[Click here to access the California GeoTracker records for this facility:](#)

WIP:

Name: VCC
 Address: 2514 Ontario St
 City,State,Zip: BURBANK, CA 91504
 Region: 4
 File Number: 104.1111
File Status: Historical
 Staff: DBACHARO
 Facility Suite: Not reported

Q131
SE
1/8-1/4
0.157 mi.
831 ft.

SIERRACIN-HARRISON
3020 EMPIRE AVE
BURBANK, CA 91504
Site 2 of 4 in cluster Q

CPS-SLIC **1006834661**
EMI **N/A**
ENF
WIP
CERS

Relative:
Lower
Actual:
657 ft.

CPS-SLIC:
 Name: SIERRACIN-HARRISON
 Address: 3020 EMPIRE AVE.
 City,State,Zip: BURBANK, CA 91504
 Region: STATE
Facility Status: Open - Inactive
 Status Date: 10/29/2014
 Global Id: SL603798623
 Lead Agency: LOS ANGELES RWQCB (REGION 4)
 Lead Agency Case Number: Not reported
 Latitude: 34.191768
 Longitude: -118.342532
 Case Type: Cleanup Program Site
 Case Worker: GJH
 Local Agency: Not reported
 RB Case Number: 104.0986
 File Location: Not reported
 Potential Media Affected: Aquifer used for drinking water supply
 Potential Contaminants of Concern: Not reported
 Site History: Not reported

[Click here to access the California GeoTracker records for this facility:](#)

EMI:

Name: SIERRACIN-HARRISON
 Address: 3020 EMPIRE AV
 City,State,Zip: BURBANK, CA 91504
 Year: 1987
 County Code: 19
 Air Basin: SC
 Facility ID: 25479
 Air District Name: SC
 SIC Code: 3444
 Air District Name: SOUTH COAST AQMD

Map ID
Direction
Distance
Elevation

MAP FINDINGS

Site

Database(s)

EDR ID Number
EPA ID Number

SIERRACIN-HARRISON (Continued)

1006834661

Community Health Air Pollution Info System: Not reported
Consolidated Emission Reporting Rule: Not reported
Total Organic Hydrocarbon Gases Tons/Yr: 1
Reactive Organic Gases Tons/Yr: 0
Carbon Monoxide Emissions Tons/Yr: 0
NOX - Oxides of Nitrogen Tons/Yr: 0
SOX - Oxides of Sulphur Tons/Yr: 0
Particulate Matter Tons/Yr: 0
Part. Matter 10 Micrometers and Smlr Tons/Yr:0

Name: SIERRACIN-HARRISON
Address: 3020 EMPIRE AV
City,State,Zip: BURBANK, CA 91504
Year: 1990
County Code: 19
Air Basin: SC
Facility ID: 25479
Air District Name: SC
SIC Code: 3599
Air District Name: SOUTH COAST AQMD
Community Health Air Pollution Info System: Not reported
Consolidated Emission Reporting Rule: Not reported
Total Organic Hydrocarbon Gases Tons/Yr: 1
Reactive Organic Gases Tons/Yr: 0
Carbon Monoxide Emissions Tons/Yr: 0
NOX - Oxides of Nitrogen Tons/Yr: 0
SOX - Oxides of Sulphur Tons/Yr: 0
Particulate Matter Tons/Yr: 0
Part. Matter 10 Micrometers and Smlr Tons/Yr:0

Name: SIERRACIN-HARRISON
Address: 3020 EMPIRE AVE
City,State,Zip: BURBANK, CA 91504
Year: 2002
County Code: 19
Air Basin: SC
Facility ID: 25479
Air District Name: SC
SIC Code: 3599
Air District Name: SOUTH COAST AQMD
Community Health Air Pollution Info System: Not reported
Consolidated Emission Reporting Rule: Not reported
Total Organic Hydrocarbon Gases Tons/Yr: 0
Reactive Organic Gases Tons/Yr: 0
Carbon Monoxide Emissions Tons/Yr: 0
NOX - Oxides of Nitrogen Tons/Yr: 0
SOX - Oxides of Sulphur Tons/Yr: 0
Particulate Matter Tons/Yr: 1
Part. Matter 10 Micrometers and Smlr Tons/Yr:1

Name: SIERRACIN-HARRISON
Address: 3020 EMPIRE AVE
City,State,Zip: BURBANK, CA 91504
Year: 2003
County Code: 19
Air Basin: SC
Facility ID: 25479

Map ID
Direction
Distance
Elevation

MAP FINDINGS

Site

Database(s)

EDR ID Number
EPA ID Number

SIERRACIN-HARRISON (Continued)

1006834661

Air District Name: SC
SIC Code: 3599
Air District Name: SOUTH COAST AQMD
Community Health Air Pollution Info System: Not reported
Consolidated Emission Reporting Rule: Not reported
Total Organic Hydrocarbon Gases Tons/Yr: 0
Reactive Organic Gases Tons/Yr: 0
Carbon Monoxide Emissions Tons/Yr: 0
NOX - Oxides of Nitrogen Tons/Yr: 0
SOX - Oxides of Sulphur Tons/Yr: 0
Particulate Matter Tons/Yr: 1
Part. Matter 10 Micrometers and Smllr Tons/Yr:1

Name: SIERRACIN-HARRISON
Address: 3020 EMPIRE AVE
City,State,Zip: BURBANK, CA 91504
Year: 2004
County Code: 19
Air Basin: SC
Facility ID: 25479
Air District Name: SC
SIC Code: 3599
Air District Name: SOUTH COAST AQMD
Community Health Air Pollution Info System: Not reported
Consolidated Emission Reporting Rule: Not reported
Total Organic Hydrocarbon Gases Tons/Yr: 0.0136773
Reactive Organic Gases Tons/Yr: 0
Carbon Monoxide Emissions Tons/Yr: 0.00035
NOX - Oxides of Nitrogen Tons/Yr: 0.0013
SOX - Oxides of Sulphur Tons/Yr: 0.0000083
Particulate Matter Tons/Yr: 0.65566896
Part. Matter 10 Micrometers and Smllr Tons/Yr:0.56

ENF:

Name: SIERRACIN-HARRISON
Address: 3020 EMPIRE
City,State,Zip: BURBANK, CA 91504
Region: 4
Facility Id: 257003
Agency Name: Sierracin-Harrison
Place Type: Facility
Place Subtype: Not reported
Facility Type: Not reported
Agency Type: Privately-Owned Business
Of Agencies: 1
Place Latitude: 34.191969
Place Longitude: -118.344088
SIC Code 1: Not reported
SIC Desc 1: Not reported
SIC Code 2: Not reported
SIC Desc 2: Not reported
SIC Code 3: Not reported
SIC Desc 3: Not reported
NAICS Code 1: Not reported
NAICS Desc 1: Not reported
NAICS Code 2: Not reported
NAICS Desc 2: Not reported

Map ID
Direction
Distance
Elevation

MAP FINDINGS

Site

Database(s)

EDR ID Number
EPA ID Number

SIERRACIN-HARRISON (Continued)

1006834661

NAICS Code 3:	Not reported
NAICS Desc 3:	Not reported
# Of Places:	1
Source Of Facility:	Reg Meas
Design Flow:	Not reported
Threat To Water Quality:	Not reported
Complexity:	Not reported
Pretreatment:	Not reported
Facility Waste Type:	Not reported
Facility Waste Type 2:	Not reported
Facility Waste Type 3:	Not reported
Facility Waste Type 4:	Not reported
Program:	WIP
Program Category1:	MONITORING
Program Category2:	MONITORING
# Of Programs:	1
WDID:	4WIP1040986
Reg Measure Id:	157249
Reg Measure Type:	Unregulated
Region:	4
Order #:	Not reported
Npdes# CA#:	Not reported
Major-Minor:	Not reported
Npdes Type:	Not reported
Reclamation:	Not reported
Dredge Fill Fee:	Not reported
301H:	Not reported
Application Fee Amt Received:	Not reported
Status:	Historical
Status Date:	06/17/2005
Effective Date:	Not reported
Expiration/Review Date:	Not reported
Termination Date:	Not reported
WDR Review - Amend:	Not reported
WDR Review - Revise/Renew:	Not reported
WDR Review - Rescind:	Not reported
WDR Review - No Action Required:	Not reported
WDR Review - Pending:	Not reported
WDR Review - Planned:	Not reported
Status Enrollee:	N
Individual/General:	Not reported
Fee Code:	Not reported
Direction/Voice:	Passive
Enforcement Id(EID):	221031
Region:	4
Order / Resolution Number:	13267 Letter
Enforcement Action Type:	13267 Letter
Effective Date:	11/09/2000
Adoption/Issuance Date:	Not reported
Achieve Date:	Not reported
Termination Date:	11/09/2000
ACL Issuance Date:	Not reported
EPL Issuance Date:	Not reported
Status:	Historical
Title:	Enforcement - 4WIP1040986
Description:	Not reported
Program:	WIP

Map ID
Direction
Distance
Elevation

MAP FINDINGS

Site

Database(s)

EDR ID Number
EPA ID Number

SIERRACIN-HARRISON (Continued)

1006834661

Latest Milestone Completion Date: Not reported
Of Programs1: 1
Total Assessment Amount: 0
Initial Assessed Amount: 0
Liability \$ Amount: 0
Project \$ Amount: 0
Liability \$ Paid: 0
Project \$ Completed: 0
Total \$ Paid/Completed Amount: 0

WIP:

Name: SIERRACIN-HARRISON
Address: 3020 Empire Ave
City,State,Zip: BURBANK, CA 91504
Region: 4
File Number: 104.0986
File Status: Backlog
Staff: UNIDENTIFIED
Facility Suite: Not reported

CERS:

Name: SIERRACIN-HARRISON
Address: 3020 EMPIRE AVE.
City,State,Zip: BURBANK, CA 91504
Site ID: 258276
CERS ID: SL603798623
CERS Description: Cleanup Program Site

Affiliation:

Affiliation Type Desc: Regional Board Caseworker
Entity Name: JEFFREY HU - LOS ANGELES RWQCB (REGION 4)
Entity Title: Not reported
Affiliation Address: 320 W. 4TH ST., SUITE 200
Affiliation City: LOS ANGELES
Affiliation State: CA
Affiliation Country: Not reported
Affiliation Zip: Not reported
Affiliation Phone: Not reported

Name: SIERRACIN-HARRISON
Address: 3020 EMPIRE AVE
City,State,Zip: BURBANK, CA 91504-3109
Site ID: 465801
CERS ID: 110020516725
CERS Description: US EPA Air Emission Inventory System (EIS)

Affiliation:

Affiliation Type Desc: Public Contact
Entity Name: PAUL BOGENSCHNEIDER
Entity Title: Not reported
Affiliation Address: Not reported
Affiliation City: Not reported
Affiliation State: Not reported
Affiliation Country: Not reported
Affiliation Zip: Not reported
Affiliation Phone: Not reported

Map ID
Direction
Distance
Elevation

MAP FINDINGS

Site

Database(s)

EDR ID Number
EPA ID Number

SIERRACIN-HARRISON (Continued)

1006834661

Affiliation Type Desc: Regional Board Caseworker
Entity Name: JEFFREY HU LOS ANGELES RWQCB REGN 4TH
Entity Title: Not reported
Affiliation Address: 320 W 4TH ST NA SUITE 200
Affiliation City: LOSANGELES
Affiliation State: Not reported
Affiliation Country: Not reported
Affiliation Zip: Not reported
Affiliation Phone: Not reported

P132
NE
1/8-1/4
0.162 mi.
856 ft.

R. SCHER & ASSOCIATES INC.
2516 ONTARIO ST.
BURBANK, CA 91504
Site 10 of 22 in cluster P

CPS-SLIC **S106764535**
WIP **N/A**

Relative:
Higher
Actual:
680 ft.

CPS-SLIC:
Name: R. SCHER & ASSOCIATES INC.
Address: 2516 ONTARIO ST.
City,State,Zip: BURBANK, CA 91504
Region: STATE
Facility Status: Completed - Case Closed
Status Date: 11/06/1987
Global Id: T10000015188
Lead Agency: LOS ANGELES RWQCB (REGION 4)
Lead Agency Case Number: Not reported
Latitude: 34.19755
Longitude: -118.34404
Case Type: Cleanup Program Site
Case Worker: WIP
Local Agency: Not reported
RB Case Number: 104.0906
File Location: Not reported
Potential Media Affected: Not reported
Potential Contaminants of Concern: Not reported
Site History: Not reported

[Click here to access the California GeoTracker records for this facility:](#)

WIP:

Name: R. SCHER & ASSOCIATES INC.
Address: 2516 Ontario St
City,State,Zip: BURBANK, CA 91504
Region: 4
File Number: 104.0906
File Status: Historical
Staff: DBACHARO
Facility Suite: Not reported

Map ID
Direction
Distance
Elevation

MAP FINDINGS

Site

Database(s)

EDR ID Number
EPA ID Number

S133
South
1/8-1/4
0.162 mi.
857 ft.

TRIBAL SCENERY
3216 VANOWEN ST
BURBANK, CA 91505
Site 1 of 2 in cluster S

RCRA-SQG **1000472960**
CPS-SLIC **CAD982436545**
FINDS
ECHO
HAZNET
WIP
CERS
HWTS

Relative:
Lower

Actual:
662 ft.

RCRA-SQG:
Date Form Received by Agency: 1993-10-29 00:00:00.0
Handler Name: TRIBAL SCENERY
Handler Address: 3216 VANOWEN ST
Handler City,State,Zip: BURBANK, CA 91505
EPA ID: CAD982436545
Contact Name: JOHN MAZZOLA
Contact Address: 3216 VANOWEN ST
Contact City,State,Zip: BURBANK, CA 91505
Contact Telephone: 818-558-4045
Contact Fax: Not reported
Contact Email: Not reported
Contact Title: Not reported
EPA Region: 09
Land Type: Private
Federal Waste Generator Description: Small Quantity Generator
Non-Notifier: Not reported
Biennial Report Cycle: Not reported
Accessibility: Not reported
Active Site Indicator: Handler Activities
State District Owner: CA
State District: 3
Mailing Address: 3216 VANOWEN ST
Mailing City,State,Zip: BURBANK, CA 91505
Owner Name: AMGAD ABOUZAMZAM
Owner Type: Private
Operator Name: NOT REQUIRED
Operator Type: Private
Short-Term Generator Activity: No
Importer Activity: No
Mixed Waste Generator: No
Transporter Activity: No
Transfer Facility Activity: No
Recycler Activity with Storage: No
Small Quantity On-Site Burner Exemption: No
Smelting Melting and Refining Furnace Exemption: No
Underground Injection Control: No
Off-Site Waste Receipt: No
Universal Waste Indicator: No
Universal Waste Destination Facility: No
Federal Universal Waste: No
Active Site Fed-Reg Treatment Storage and Disposal Facility: Not reported
Active Site Converter Treatment storage and Disposal Facility: Not reported
Active Site State-Reg Treatment Storage and Disposal Facility: Not reported
Active Site State-Reg Handler: ---
Federal Facility Indicator: Not reported
Hazardous Secondary Material Indicator: NN
Sub-Part K Indicator: Not reported
Commercial TSD Indicator: No
Treatment Storage and Disposal Type: Not reported

Map ID
 Direction
 Distance
 Elevation

MAP FINDINGS

Site

Database(s)

EDR ID Number
 EPA ID Number

TRIBAL SCENERY (Continued)

1000472960

2018 GPRA Permit Baseline:	Not on the Baseline
2018 GPRA Renewals Baseline:	Not on the Baseline
Permit Renewals Workload Universe:	Not reported
Permit Workload Universe:	Not reported
Permit Progress Universe:	Not reported
Post-Closure Workload Universe:	Not reported
Closure Workload Universe:	Not reported
202 GPRA Corrective Action Baseline:	No
Corrective Action Workload Universe:	No
Subject to Corrective Action Universe:	No
Non-TSDFs Where RCRA CA has Been Imposed Universe:	No
TSDFs Potentially Subject to CA Under 3004 (u)/(v) Universe:	No
TSDFs Only Subject to CA under Discretionary Auth Universe:	No
Corrective Action Priority Ranking:	No NCAPS ranking
Environmental Control Indicator:	No
Institutional Control Indicator:	No
Human Exposure Controls Indicator:	N/A
Groundwater Controls Indicator:	N/A
Operating TSDf Universe:	Not reported
Full Enforcement Universe:	Not reported
Significant Non-Complier Universe:	No
Unaddressed Significant Non-Complier Universe:	No
Addressed Significant Non-Complier Universe:	No
Significant Non-Complier With a Compliance Schedule Universe:	No
Financial Assurance Required:	Not reported
Handler Date of Last Change:	2002-06-27 03:33:45.0
Recognized Trader-Importer:	No
Recognized Trader-Exporter:	No
Importer of Spent Lead Acid Batteries:	No
Exporter of Spent Lead Acid Batteries:	No
Recycler Activity Without Storage:	Not reported
Manifest Broker:	Not reported
Sub-Part P Indicator:	Not reported

Handler - Owner Operator:

Owner/Operator Indicator:	Operator
Owner/Operator Name:	NOT REQUIRED
Legal Status:	Private
Date Became Current:	Not reported
Date Ended Current:	Not reported
Owner/Operator Address:	NOT REQUIRED
Owner/Operator City,State,Zip:	NOT REQUIRED, ME 99999
Owner/Operator Telephone:	415-555-1212
Owner/Operator Telephone Ext:	Not reported
Owner/Operator Fax:	Not reported
Owner/Operator Email:	Not reported

Owner/Operator Indicator:	Owner
Owner/Operator Name:	AMGAD ABOUZAMZAM
Legal Status:	Private
Date Became Current:	Not reported
Date Ended Current:	Not reported
Owner/Operator Address:	1962 CANYON DR
Owner/Operator City,State,Zip:	HOLLYWOOD, CA 90068
Owner/Operator Telephone:	213-469-0318
Owner/Operator Telephone Ext:	Not reported

Map ID
Direction
Distance
Elevation

MAP FINDINGS

Site

Database(s)

EDR ID Number
EPA ID Number

TRIBAL SCENERY (Continued)

1000472960

Owner/Operator Fax: Not reported
Owner/Operator Email: Not reported

Historic Generators:
Receive Date: 1993-10-29 00:00:00.0
Handler Name: TRIBAL SCENERY
Federal Waste Generator Description: Small Quantity Generator
State District Owner: CA
Large Quantity Handler of Universal Waste: No
Recognized Trader Importer: No
Recognized Trader Exporter: No
Spent Lead Acid Battery Importer: No
Spent Lead Acid Battery Exporter: No
Current Record: Yes
Non Storage Recycler Activity: Not reported
Electronic Manifest Broker: Not reported

List of NAICS Codes and Descriptions:
NAICS Codes: No NAICS Codes Found

Facility Has Received Notices of Violations:
Violations: No Violations Found

Evaluation Action Summary:
Evaluations: No Evaluations Found

CPS-SLIC:
Name: PACIFIC SPINNING & DRAWING
Address: 3216 VANOWEN ST.
City,State,Zip: BURBANK, CA 91505
Region: STATE
Facility Status: Completed - Case Closed
Status Date: 11/13/1990
Global Id: T10000015163
Lead Agency: LOS ANGELES RWQCB (REGION 4)
Lead Agency Case Number: Not reported
Latitude: 34.19116
Longitude: -118.34655
Case Type: Cleanup Program Site
Case Worker: WIP
Local Agency: Not reported
RB Case Number: 104.0821
File Location: Not reported
Potential Media Affected: Not reported
Potential Contaminants of Concern: Not reported
Site History: Not reported

[Click here to access the California GeoTracker records for this facility:](#)

FINDS:
Registry ID: 110002811789

Map ID
Direction
Distance
Elevation

MAP FINDINGS

Site

Database(s)

EDR ID Number
EPA ID Number

TRIBAL SCENERY (Continued)

1000472960

Click Here:

Environmental Interest/Information System:

RCRAInfo is a national information system that supports the Resource Conservation and Recovery Act (RCRA) program through the tracking of events and activities related to facilities that generate, transport, and treat, store, or dispose of hazardous waste. RCRAInfo allows RCRA program staff to track the notification, permit, compliance, and corrective action activities required under RCRA.
STATE MASTER

[Click this hyperlink](#) while viewing on your computer to access additional FINDS: detail in the EDR Site Report.

ECHO:

Envid: 1000472960
Registry ID: 110002811789
DFR URL: <http://echo.epa.gov/detailed-facility-report?fid=110002811789>
Name: TRIBAL SCENERY
Address: 3216 VANOWEN ST
City,State,Zip: BURBANK, CA 91505

HAZNET:

Name: TRIBAL SCENERY
Address: 3216 VANOWEN ST
Address 2: Not reported
City,State,Zip: BURBANK, CA 915050000
Contact: MARK GLAVIANO/PAINT DEPT
Telephone: 8185584045
Mailing Name: Not reported
Mailing Address: 3216 VANOWEN ST

Year: 2006
Gepaid: CAD982436545
TSD EPA ID: TXD077603371
CA Waste Code: 281 - Adhesives
Disposal Method: H141 - Storage, Bulking, And/Or Transfer Off Site--No Treatment/Reovery (H010-H129) Or (H131-H135)
Tons: 0.05

Year: 2006
Gepaid: CAD982436545
TSD EPA ID: TXD077603371
CA Waste Code: 272 - Polymeric resin waste
Disposal Method: H141 - Storage, Bulking, And/Or Transfer Off Site--No Treatment/Reovery (H010-H129) Or (H131-H135)
Tons: 0.05

Year: 2006
Gepaid: CAD982436545
TSD EPA ID: TXD077603371
CA Waste Code: 461 - Paint sludge
Disposal Method: H141 - Storage, Bulking, And/Or Transfer Off Site--No Treatment/Reovery (H010-H129) Or (H131-H135)
Tons: Not reported

Year: 2006

Map ID
Direction
Distance
Elevation

MAP FINDINGS

Site

Database(s)

EDR ID Number
EPA ID Number

TRIBAL SCENERY (Continued)

1000472960

Gepaid:	CAD982436545
TSD EPA ID:	TXD077603371
CA Waste Code:	272 - Polymeric resin waste
Disposal Method:	H061 - Fuel Blending Prior To Energy Recovery At Another Site
Tons:	0.05
Year:	2006
Gepaid:	CAD982436545
TSD EPA ID:	TXD077603371
CA Waste Code:	212 - Oxygenated solvents (acetone, butanol, ethyl acetate, etc.)
Disposal Method:	H061 - Fuel Blending Prior To Energy Recovery At Another Site
Tons:	Not reported
Year:	2004
Gepaid:	CAD982436545
TSD EPA ID:	CAT080033681
CA Waste Code:	291 - Latex waste
Disposal Method:	R01 - Recycler
Tons:	0.68805
Year:	2001
Gepaid:	CAD982436545
TSD EPA ID:	CAD008302903
CA Waste Code:	214 - Unspecified solvent mixture
Disposal Method:	R01 - Recycler
Tons:	0.396
Year:	2000
Gepaid:	CAD982436545
TSD EPA ID:	CAT000613893
CA Waste Code:	212 - Oxygenated solvents (acetone, butanol, ethyl acetate, etc.)
Disposal Method:	H01 - Transfer Station
Tons:	0.0385
Year:	2000
Gepaid:	CAD982436545
TSD EPA ID:	CAD050806850
CA Waste Code:	461 - Paint sludge
Disposal Method:	H01 - Transfer Station
Tons:	0.8
Year:	1999
Gepaid:	CAD982436545
TSD EPA ID:	CAT000613893
CA Waste Code:	212 - Oxygenated solvents (acetone, butanol, ethyl acetate, etc.)
Disposal Method:	H01 - Transfer Station
Tons:	0.046

[Click this hyperlink](#) while viewing on your computer to access
13 additional CA HAZNET: record(s) in the EDR Site Report.

Additional Info:

Year:	2000
Gen EPA ID:	CAD982436545
Shipment Date:	20000822

Map ID
Direction
Distance
Elevation

MAP FINDINGS

Site

Database(s)

EDR ID Number
EPA ID Number

TRIBAL SCENERY (Continued)

1000472960

Creation Date:	11/14/2000 0:00:00
Receipt Date:	20000830
Manifest ID:	99346794
Trans EPA ID:	ILD984908202
Trans Name:	Not reported
Trans 2 EPA ID:	SCR000074591
Trans 2 Name:	Not reported
TSDf EPA ID:	CAD050806850
Trans Name:	Not reported
TSDf Alt EPA ID:	Not reported
TSDf Alt Name:	Not reported
Waste Code Description:	461 - Paint sludge
RCRA Code:	D001
Meth Code:	H01 - Transfer Station
Quantity Tons:	0.8
Waste Quantity:	1600
Quantity Unit:	P
Additional Code 1:	Not reported
Additional Code 2:	Not reported
Additional Code 3:	Not reported
Additional Code 4:	Not reported
Additional Code 5:	Not reported
Shipment Date:	20000216
Creation Date:	5/1/2000 0:00:00
Receipt Date:	20000222
Manifest ID:	99338457
Trans EPA ID:	ILD984908202
Trans Name:	Not reported
Trans 2 EPA ID:	SCR000074591
Trans 2 Name:	Not reported
TSDf EPA ID:	CAT000613893
Trans Name:	Not reported
TSDf Alt EPA ID:	Not reported
TSDf Alt Name:	Not reported
Waste Code Description:	212 - Oxygenated solvents (acetone, butanol, ethyl acetate, etc.
RCRA Code:	F005
Meth Code:	H01 - Transfer Station
Quantity Tons:	0.025
Waste Quantity:	50
Quantity Unit:	P
Additional Code 1:	Not reported
Additional Code 2:	Not reported
Additional Code 3:	Not reported
Additional Code 4:	Not reported
Additional Code 5:	Not reported
Shipment Date:	20000107
Creation Date:	3/7/2000 0:00:00
Receipt Date:	20000112
Manifest ID:	99861887
Trans EPA ID:	ILD984908202
Trans Name:	Not reported
Trans 2 EPA ID:	SCR000074591
Trans 2 Name:	Not reported
TSDf EPA ID:	CAT000613893
Trans Name:	Not reported

Map ID
Direction
Distance
Elevation

MAP FINDINGS

Site

Database(s)

EDR ID Number
EPA ID Number

TRIBAL SCENERY (Continued)

1000472960

TSDf Alt EPA ID:	Not reported
TSDf Alt Name:	Not reported
Waste Code Description:	212 - Oxygenated solvents (acetone, butanol, ethyl acetate, etc.
RCRA Code:	F005
Meth Code:	H01 - Transfer Station
Quantity Tons:	0.0135
Waste Quantity:	27
Quantity Unit:	P
Additional Code 1:	Not reported
Additional Code 2:	Not reported
Additional Code 3:	Not reported
Additional Code 4:	Not reported
Additional Code 5:	Not reported
Additional Info:	
Year:	1994
Gen EPA ID:	CAD982436545
Shipment Date:	19940912
Creation Date:	3/26/1996 0:00:00
Receipt Date:	19940912
Manifest ID:	93707050
Trans EPA ID:	CAD982440364
Trans Name:	Not reported
Trans 2 EPA ID:	Not reported
Trans 2 Name:	Not reported
TSDf EPA ID:	CAD000088252
Trans Name:	Not reported
TSDf Alt EPA ID:	Not reported
TSDf Alt Name:	Not reported
Waste Code Description:	212 - Oxygenated solvents (acetone, butanol, ethyl acetate, etc.
RCRA Code:	D001
Meth Code:	H01 - Transfer Station
Quantity Tons:	0.726
Waste Quantity:	220
Quantity Unit:	G
Additional Code 1:	Not reported
Additional Code 2:	Not reported
Additional Code 3:	Not reported
Additional Code 4:	Not reported
Additional Code 5:	Not reported
Shipment Date:	19940607
Creation Date:	10/10/1995 0:00:00
Receipt Date:	Not reported
Manifest ID:	93706908
Trans EPA ID:	CAD982483281
Trans Name:	Not reported
Trans 2 EPA ID:	Not reported
Trans 2 Name:	Not reported
TSDf EPA ID:	CAD000088252
Trans Name:	Not reported
TSDf Alt EPA ID:	Not reported
TSDf Alt Name:	Not reported
Waste Code Description:	212 - Oxygenated solvents (acetone, butanol, ethyl acetate, etc.
RCRA Code:	D001
Meth Code:	- Not reported

Map ID
Direction
Distance
Elevation

MAP FINDINGS

Site

Database(s)

EDR ID Number
EPA ID Number

TRIBAL SCENERY (Continued)

1000472960

Quantity Tons:	0.5445
Waste Quantity:	165
Quantity Unit:	G
Additional Code 1:	Not reported
Additional Code 2:	Not reported
Additional Code 3:	Not reported
Additional Code 4:	Not reported
Additional Code 5:	Not reported
Shipment Date:	19940512
Creation Date:	3/25/1996 0:00:00
Receipt Date:	19940513
Manifest ID:	93073994
Trans EPA ID:	CAL931024038
Trans Name:	Not reported
Trans 2 EPA ID:	Not reported
Trans 2 Name:	Not reported
TSDf EPA ID:	CAD000088252
Trans Name:	Not reported
TSDf Alt EPA ID:	Not reported
TSDf Alt Name:	Not reported
Waste Code Description:	212 - Oxygenated solvents (acetone, butanol, ethyl acetate, etc.
RCRA Code:	D001
Meth Code:	H01 - Transfer Station
Quantity Tons:	0.726
Waste Quantity:	220
Quantity Unit:	G
Additional Code 1:	Not reported
Additional Code 2:	Not reported
Additional Code 3:	Not reported
Additional Code 4:	Not reported
Additional Code 5:	Not reported
Shipment Date:	19940222
Creation Date:	3/25/1996 0:00:00
Receipt Date:	19940223
Manifest ID:	93073753
Trans EPA ID:	CAL931024038
Trans Name:	Not reported
Trans 2 EPA ID:	Not reported
Trans 2 Name:	Not reported
TSDf EPA ID:	CAD000088252
Trans Name:	Not reported
TSDf Alt EPA ID:	Not reported
TSDf Alt Name:	Not reported
Waste Code Description:	212 - Oxygenated solvents (acetone, butanol, ethyl acetate, etc.
RCRA Code:	D001
Meth Code:	H01 - Transfer Station
Quantity Tons:	0.693
Waste Quantity:	210
Quantity Unit:	G
Additional Code 1:	Not reported
Additional Code 2:	Not reported
Additional Code 3:	Not reported
Additional Code 4:	Not reported
Additional Code 5:	Not reported

Map ID
Direction
Distance
Elevation

MAP FINDINGS

Site

Database(s)

EDR ID Number
EPA ID Number

TRIBAL SCENERY (Continued)

1000472960

Additional Info:

Year:	2006
Gen EPA ID:	CAD982436545
Shipment Date:	20061130
Creation Date:	7/11/2007 18:30:05
Receipt Date:	20061213
Manifest ID:	000187412CEX
Trans EPA ID:	TXR000050930
Trans Name:	SAFETY-KLEEN SYSTEMS INC
Trans 2 EPA ID:	OKD981588791
Trans 2 Name:	TRIAD
TSDf EPA ID:	TXD077603371
Trans Name:	SAFETY-KLEEN SYSTEMS INC 000618
TSDf Alt EPA ID:	Not reported
TSDf Alt Name:	Not reported
Waste Code Description:	272 - Polymeric resin waste
RCRA Code:	Not reported
Meth Code:	H141 - Storage, Bulking, And/Or Transfer Off Site--No Treatment/Reovery (H010-H129) Or (H131-H135)
Quantity Tons:	0.05
Waste Quantity:	100
Quantity Unit:	P
Additional Code 1:	Not reported
Additional Code 2:	Not reported
Additional Code 3:	Not reported
Additional Code 4:	Not reported
Additional Code 5:	Not reported
Shipment Date:	20061130
Creation Date:	7/11/2007 18:30:05
Receipt Date:	20061213
Manifest ID:	000187412CEX
Trans EPA ID:	TXR000050930
Trans Name:	SAFETY-KLEEN SYSTEMS INC
Trans 2 EPA ID:	OKD981588791
Trans 2 Name:	TRIAD
TSDf EPA ID:	TXD077603371
Trans Name:	SAFETY-KLEEN SYSTEMS INC 000618
TSDf Alt EPA ID:	Not reported
TSDf Alt Name:	Not reported
Waste Code Description:	281 - Adhesives
RCRA Code:	Not reported
Meth Code:	H141 - Storage, Bulking, And/Or Transfer Off Site--No Treatment/Reovery (H010-H129) Or (H131-H135)
Quantity Tons:	0.05
Waste Quantity:	100
Quantity Unit:	P
Additional Code 1:	Not reported
Additional Code 2:	Not reported
Additional Code 3:	Not reported
Additional Code 4:	Not reported
Additional Code 5:	Not reported
Shipment Date:	20061130
Creation Date:	7/11/2007 18:30:05
Receipt Date:	20061213

Map ID
Direction
Distance
Elevation

MAP FINDINGS

Site

Database(s)

EDR ID Number
EPA ID Number

TRIBAL SCENERY (Continued)

1000472960

Manifest ID: 000187412CEX
Trans EPA ID: TXR000050930
Trans Name: SAFETY-KLEEN SYSTEMS INC
Trans 2 EPA ID: OKD981588791
Trans 2 Name: TRIAD
TSDf EPA ID: TXD077603371
Trans Name: SAFETY-KLEEN SYSTEMS INC 000618
TSDf Alt EPA ID: Not reported
TSDf Alt Name: Not reported
Waste Code Description: 272 - Polymeric resin waste
RCRA Code: Not reported
Meth Code: H061 - Fuel Blending Prior To Energy Recovery At Another Site
Quantity Tons: 0.05
Waste Quantity: 100
Quantity Unit: P
Additional Code 1: Not reported
Additional Code 2: Not reported
Additional Code 3: Not reported
Additional Code 4: Not reported
Additional Code 5: Not reported

Shipment Date: 20061114
Creation Date: 7/11/2007 18:30:11
Receipt Date: 20061128
Manifest ID: 000187234CEX
Trans EPA ID: TXR000050930
Trans Name: SAFETY-KLEEN SYSTEMS INC
Trans 2 EPA ID: OKD981588791
Trans 2 Name: TRIAD TRANSP INC
TSDf EPA ID: TXD077603371
Trans Name: SAFETY-KLEEN SYSTEMS INC
TSDf Alt EPA ID: Not reported
TSDf Alt Name: Not reported
Waste Code Description: 212 - Oxygenated solvents (acetone, butanol, ethyl acetate, etc.
RCRA Code: F005
Meth Code: H061 - Fuel Blending Prior To Energy Recovery At Another Site
Quantity Tons: Not reported
Waste Quantity: 1000
Quantity Unit: P
Additional Code 1: F003
Additional Code 2: F002
Additional Code 3: D001
Additional Code 4: Not reported
Additional Code 5: Not reported

Shipment Date: 20061114
Creation Date: 7/11/2007 18:30:11
Receipt Date: 20061128
Manifest ID: 000187234CEX
Trans EPA ID: TXR000050930
Trans Name: SAFETY-KLEEN SYSTEMS INC
Trans 2 EPA ID: OKD981588791
Trans 2 Name: TRIAD TRANSP INC
TSDf EPA ID: TXD077603371
Trans Name: SAFETY-KLEEN SYSTEMS INC
TSDf Alt EPA ID: Not reported
TSDf Alt Name: Not reported

Map ID
Direction
Distance
Elevation

MAP FINDINGS

Site

Database(s)

EDR ID Number
EPA ID Number

TRIBAL SCENERY (Continued)

1000472960

Waste Code Description: 461 - Paint sludge
RCRA Code: D035
Meth Code: H141 - Storage, Bulking, And/Or Transfer Off Site--No Treatment/Reovery (H010-H129) Or (H131-H135)
Quantity Tons: Not reported
Waste Quantity: 700
Quantity Unit: P
Additional Code 1: D001
Additional Code 2: Not reported
Additional Code 3: Not reported
Additional Code 4: Not reported
Additional Code 5: Not reported

Additional Info:

Year: 1996
Gen EPA ID: CAD982436545
Shipment Date: 19961106
Creation Date: 5/20/1997 0:00:00
Receipt Date: 19961114
Manifest ID: 96264640
Trans EPA ID: CAD983613688
Trans Name: Not reported
Trans 2 EPA ID: Not reported
Trans 2 Name: Not reported
TSDf EPA ID: CAD008252405
Trans Name: Not reported
TSDf Alt EPA ID: Not reported
TSDf Alt Name: Not reported
Waste Code Description: 461 - Paint sludge
RCRA Code: D001
Meth Code: R01 - Recycler
Quantity Tons: 0.4587
Waste Quantity: 110
Quantity Unit: G
Additional Code 1: Not reported
Additional Code 2: Not reported
Additional Code 3: Not reported
Additional Code 4: Not reported
Additional Code 5: Not reported
Shipment Date: 19961101
Creation Date: 5/20/1997 0:00:00
Receipt Date: 19961105
Manifest ID: 96052119
Trans EPA ID: CAD983613688
Trans Name: Not reported
Trans 2 EPA ID: Not reported
Trans 2 Name: Not reported
TSDf EPA ID: CAD008252405
Trans Name: Not reported
TSDf Alt EPA ID: Not reported
TSDf Alt Name: Not reported
Waste Code Description: 461 - Paint sludge
RCRA Code: D001
Meth Code: R01 - Recycler
Quantity Tons: 2.3977

Map ID
Direction
Distance
Elevation

MAP FINDINGS

Site

Database(s)

EDR ID Number
EPA ID Number

TRIBAL SCENERY (Continued)

1000472960

Waste Quantity:	575
Quantity Unit:	G
Additional Code 1:	Not reported
Additional Code 2:	Not reported
Additional Code 3:	Not reported
Additional Code 4:	Not reported
Additional Code 5:	Not reported
Shipment Date:	19960927
Creation Date:	5/20/1997 0:00:00
Receipt Date:	19960930
Manifest ID:	96052118
Trans EPA ID:	CAD983613688
Trans Name:	Not reported
Trans 2 EPA ID:	Not reported
Trans 2 Name:	Not reported
TSDf EPA ID:	CAD008252405
Trans Name:	Not reported
TSDf Alt EPA ID:	Not reported
TSDf Alt Name:	Not reported
Waste Code Description:	461 - Paint sludge
RCRA Code:	D001
Meth Code:	R01 - Recycler
Quantity Tons:	0.9174
Waste Quantity:	220
Quantity Unit:	G
Additional Code 1:	Not reported
Additional Code 2:	Not reported
Additional Code 3:	Not reported
Additional Code 4:	Not reported
Additional Code 5:	Not reported
Shipment Date:	19960911
Creation Date:	5/20/1997 0:00:00
Receipt Date:	19960917
Manifest ID:	96326673
Trans EPA ID:	CAD983613688
Trans Name:	Not reported
Trans 2 EPA ID:	Not reported
Trans 2 Name:	Not reported
TSDf EPA ID:	CAD008252405
Trans Name:	Not reported
TSDf Alt EPA ID:	Not reported
TSDf Alt Name:	Not reported
Waste Code Description:	461 - Paint sludge
RCRA Code:	D001
Meth Code:	R01 - Recycler
Quantity Tons:	1.1467
Waste Quantity:	275
Quantity Unit:	G
Additional Code 1:	Not reported
Additional Code 2:	Not reported
Additional Code 3:	Not reported
Additional Code 4:	Not reported
Additional Code 5:	Not reported
Shipment Date:	19960808

Map ID
Direction
Distance
Elevation

MAP FINDINGS

Site

Database(s)

EDR ID Number
EPA ID Number

TRIBAL SCENERY (Continued)

1000472960

Creation Date: 5/30/1997 0:00:00
Receipt Date: 19960809
Manifest ID: 95720161
Trans EPA ID: CAD983613688
Trans Name: Not reported
Trans 2 EPA ID: Not reported
Trans 2 Name: Not reported
TSDf EPA ID: CAD008252405
Trans Name: Not reported
TSDf Alt EPA ID: Not reported
TSDf Alt Name: Not reported
Waste Code Description: 461 - Paint sludge
RCRA Code: D001
Meth Code: R01 - Recycler
Quantity Tons: 0.9174
Waste Quantity: 220
Quantity Unit: G
Additional Code 1: Not reported
Additional Code 2: Not reported
Additional Code 3: Not reported
Additional Code 4: Not reported
Additional Code 5: Not reported

Shipment Date: 19960403
Creation Date: 10/4/1996 0:00:00
Receipt Date: 19960409
Manifest ID: 96052359
Trans EPA ID: CAD983613688
Trans Name: Not reported
Trans 2 EPA ID: Not reported
Trans 2 Name: Not reported
TSDf EPA ID: CAD008252405
Trans Name: Not reported
TSDf Alt EPA ID: Not reported
TSDf Alt Name: Not reported
Waste Code Description: 461 - Paint sludge
RCRA Code: D001
Meth Code: R01 - Recycler
Quantity Tons: 0.9174
Waste Quantity: 220
Quantity Unit: G
Additional Code 1: Not reported
Additional Code 2: Not reported
Additional Code 3: Not reported
Additional Code 4: Not reported
Additional Code 5: Not reported

Shipment Date: 19960214
Creation Date: 10/16/1996 0:00:00
Receipt Date: 19960216
Manifest ID: 95730086
Trans EPA ID: CAD983613688
Trans Name: Not reported
Trans 2 EPA ID: Not reported
Trans 2 Name: Not reported
TSDf EPA ID: CAD008252405
Trans Name: Not reported

Map ID
Direction
Distance
Elevation

MAP FINDINGS

Site

Database(s)

EDR ID Number
EPA ID Number

TRIBAL SCENERY (Continued)

1000472960

TSDF Alt EPA ID:	CAD008252405
TSDF Alt Name:	Not reported
Waste Code Description:	461 - Paint sludge
RCRA Code:	D001
Meth Code:	R01 - Recycler
Quantity Tons:	0.9174
Waste Quantity:	220
Quantity Unit:	G
Additional Code 1:	Not reported
Additional Code 2:	Not reported
Additional Code 3:	Not reported
Additional Code 4:	Not reported
Additional Code 5:	Not reported
Shipment Date:	19960102
Creation Date:	10/9/1996 0:00:00
Receipt Date:	19960103
Manifest ID:	95720165
Trans EPA ID:	CAD983613688
Trans Name:	Not reported
Trans 2 EPA ID:	Not reported
Trans 2 Name:	Not reported
TSDF EPA ID:	CAD008252405
Trans Name:	Not reported
TSDF Alt EPA ID:	CAD008252405
TSDF Alt Name:	Not reported
Waste Code Description:	461 - Paint sludge
RCRA Code:	D001
Meth Code:	R01 - Recycler
Quantity Tons:	0.9174
Waste Quantity:	220
Quantity Unit:	G
Additional Code 1:	Not reported
Additional Code 2:	Not reported
Additional Code 3:	Not reported
Additional Code 4:	Not reported
Additional Code 5:	Not reported
Additional Info:	
Year:	1993
Gen EPA ID:	CAD982436545
Shipment Date:	19931101
Creation Date:	9/13/1995 0:00:00
Receipt Date:	19931102
Manifest ID:	93073602
Trans EPA ID:	CAL931024038
Trans Name:	Not reported
Trans 2 EPA ID:	Not reported
Trans 2 Name:	Not reported
TSDF EPA ID:	CAD000088252
Trans Name:	Not reported
TSDF Alt EPA ID:	Not reported
TSDF Alt Name:	Not reported
Waste Code Description:	212 - Oxygenated solvents (acetone, butanol, ethyl acetate, etc.
RCRA Code:	D001
Meth Code:	H01 - Transfer Station

Map ID
Direction
Distance
Elevation

MAP FINDINGS

Site

Database(s)

EDR ID Number
EPA ID Number

TRIBAL SCENERY (Continued)

1000472960

Quantity Tons: 1.023
Waste Quantity: 310
Quantity Unit: G
Additional Code 1: Not reported
Additional Code 2: Not reported
Additional Code 3: Not reported
Additional Code 4: Not reported
Additional Code 5: Not reported

Additional Info:

Year: 1998
Gen EPA ID: CAD982436545

Shipment Date: 19980528
Creation Date: 9/3/1998 0:00:00
Receipt Date: 19980604
Manifest ID: 96682785
Trans EPA ID: CAD983613688
Trans Name: Not reported
Trans 2 EPA ID: Not reported
Trans 2 Name: Not reported
TSDf EPA ID: CAD008252405
Trans Name: Not reported
TSDf Alt EPA ID: CAD008252405
TSDf Alt Name: Not reported
Waste Code Description: 461 - Paint sludge
RCRA Code: D001
Meth Code: R01 - Recycler
Quantity Tons: 0.688
Waste Quantity: 165
Quantity Unit: G
Additional Code 1: Not reported
Additional Code 2: Not reported
Additional Code 3: Not reported
Additional Code 4: Not reported
Additional Code 5: Not reported

Shipment Date: 19980520
Creation Date: 8/3/1998 0:00:00
Receipt Date: 19980528
Manifest ID: 96682784
Trans EPA ID: CAD983613688
Trans Name: Not reported
Trans 2 EPA ID: Not reported
Trans 2 Name: Not reported
TSDf EPA ID: CAD008252405
Trans Name: Not reported
TSDf Alt EPA ID: CAD008252405
TSDf Alt Name: Not reported
Waste Code Description: 461 - Paint sludge
RCRA Code: D001
Meth Code: R01 - Recycler
Quantity Tons: 1.1467
Waste Quantity: 275
Quantity Unit: G
Additional Code 1: Not reported
Additional Code 2: Not reported

Map ID
Direction
Distance
Elevation

MAP FINDINGS

Site

Database(s)

EDR ID Number
EPA ID Number

TRIBAL SCENERY (Continued)

1000472960

Additional Code 3:	Not reported
Additional Code 4:	Not reported
Additional Code 5:	Not reported
Shipment Date:	19980325
Creation Date:	6/16/1998 0:00:00
Receipt Date:	19980326
Manifest ID:	96217941
Trans EPA ID:	CAD983613688
Trans Name:	Not reported
Trans 2 EPA ID:	Not reported
Trans 2 Name:	Not reported
TSDf EPA ID:	CAD008252405
Trans Name:	Not reported
TSDf Alt EPA ID:	CAD008252405
TSDf Alt Name:	Not reported
Waste Code Description:	461 - Paint sludge
RCRA Code:	D001
Meth Code:	R01 - Recycler
Quantity Tons:	1.1467
Waste Quantity:	275
Quantity Unit:	G
Additional Code 1:	Not reported
Additional Code 2:	Not reported
Additional Code 3:	Not reported
Additional Code 4:	Not reported
Additional Code 5:	Not reported
Shipment Date:	19980227
Creation Date:	5/8/1998 0:00:00
Receipt Date:	19980305
Manifest ID:	96217942
Trans EPA ID:	CAD983613688
Trans Name:	Not reported
Trans 2 EPA ID:	Not reported
Trans 2 Name:	Not reported
TSDf EPA ID:	CAD008252405
Trans Name:	Not reported
TSDf Alt EPA ID:	Not reported
TSDf Alt Name:	Not reported
Waste Code Description:	461 - Paint sludge
RCRA Code:	D001
Meth Code:	R01 - Recycler
Quantity Tons:	1.1467
Waste Quantity:	275
Quantity Unit:	G
Additional Code 1:	Not reported
Additional Code 2:	Not reported
Additional Code 3:	Not reported
Additional Code 4:	Not reported
Additional Code 5:	Not reported
Shipment Date:	19980113
Creation Date:	3/31/1998 0:00:00
Receipt Date:	19980115
Manifest ID:	96830457
Trans EPA ID:	CAD983613688

Map ID
Direction
Distance
Elevation

MAP FINDINGS

Site

Database(s)

EDR ID Number
EPA ID Number

TRIBAL SCENERY (Continued)

1000472960

Trans Name:	Not reported
Trans 2 EPA ID:	Not reported
Trans 2 Name:	Not reported
TSDf EPA ID:	CAD008252405
Trans Name:	Not reported
TSDf Alt EPA ID:	CAD008252405
TSDf Alt Name:	Not reported
Waste Code Description:	461 - Paint sludge
RCRA Code:	D001
Meth Code:	R01 - Recycler
Quantity Tons:	0.9174
Waste Quantity:	220
Quantity Unit:	G
Additional Code 1:	Not reported
Additional Code 2:	Not reported
Additional Code 3:	Not reported
Additional Code 4:	Not reported
Additional Code 5:	Not reported
Additional Info:	
Year:	1995
Gen EPA ID:	CAD982436545
Shipment Date: 19951226	
Creation Date: 9/18/1996 0:00:00	
Receipt Date: 19951227	
Manifest ID: 95730087	
Trans EPA ID: CAD983613688	
Trans Name: Not reported	
Trans 2 EPA ID: Not reported	
Trans 2 Name: Not reported	
TSDf EPA ID: CAD008252405	
Trans Name: Not reported	
TSDf Alt EPA ID: CAD008252405	
TSDf Alt Name: Not reported	
Waste Code Description: 461 - Paint sludge	
RCRA Code: D001	
Meth Code: R01 - Recycler	
Quantity Tons: 0.9174	
Waste Quantity: 220	
Quantity Unit: G	
Additional Code 1: Not reported	
Additional Code 2: Not reported	
Additional Code 3: Not reported	
Additional Code 4: Not reported	
Additional Code 5: Not reported	
Shipment Date: 19951012	
Creation Date: 7/26/1996 0:00:00	
Receipt Date: 19951012	
Manifest ID: 95685233	
Trans EPA ID: CAD983613688	
Trans Name: Not reported	
Trans 2 EPA ID: Not reported	
Trans 2 Name: Not reported	
TSDf EPA ID: CAD008252405	
Trans Name: Not reported	

Map ID
Direction
Distance
Elevation

MAP FINDINGS

Site

Database(s)

EDR ID Number
EPA ID Number

TRIBAL SCENERY (Continued)

1000472960

TSDf Alt EPA ID:	Not reported
TSDf Alt Name:	Not reported
Waste Code Description:	461 - Paint sludge
RCRA Code:	D001
Meth Code:	R01 - Recycler
Quantity Tons:	0.4587
Waste Quantity:	110
Quantity Unit:	G
Additional Code 1:	Not reported
Additional Code 2:	Not reported
Additional Code 3:	Not reported
Additional Code 4:	Not reported
Additional Code 5:	Not reported
Shipment Date:	19951011
Creation Date:	7/26/1996 0:00:00
Receipt Date:	19951012
Manifest ID:	95685235
Trans EPA ID:	CAD983613688
Trans Name:	Not reported
Trans 2 EPA ID:	Not reported
Trans 2 Name:	Not reported
TSDf EPA ID:	CAD008252405
Trans Name:	Not reported
TSDf Alt EPA ID:	Not reported
TSDf Alt Name:	Not reported
Waste Code Description:	461 - Paint sludge
RCRA Code:	D001
Meth Code:	R01 - Recycler
Quantity Tons:	0.688
Waste Quantity:	165
Quantity Unit:	G
Additional Code 1:	Not reported
Additional Code 2:	Not reported
Additional Code 3:	Not reported
Additional Code 4:	Not reported
Additional Code 5:	Not reported
Shipment Date:	19950828
Creation Date:	4/2/1996 0:00:00
Receipt Date:	19950828
Manifest ID:	95660535
Trans EPA ID:	CAL931024038
Trans Name:	Not reported
Trans 2 EPA ID:	Not reported
Trans 2 Name:	Not reported
TSDf EPA ID:	CAD000088252
Trans Name:	Not reported
TSDf Alt EPA ID:	CAD000088252
TSDf Alt Name:	Not reported
Waste Code Description:	461 - Paint sludge
RCRA Code:	D001
Meth Code:	H01 - Transfer Station
Quantity Tons:	0.417
Waste Quantity:	100
Quantity Unit:	G
Additional Code 1:	Not reported

Map ID
Direction
Distance
Elevation

MAP FINDINGS

Site

Database(s)

EDR ID Number
EPA ID Number

TRIBAL SCENERY (Continued)

1000472960

Additional Code 2:	Not reported
Additional Code 3:	Not reported
Additional Code 4:	Not reported
Additional Code 5:	Not reported
Shipment Date:	19950606
Creation Date:	4/2/1996 0:00:00
Receipt Date:	19950606
Manifest ID:	95119342
Trans EPA ID:	CAL931024038
Trans Name:	Not reported
Trans 2 EPA ID:	Not reported
Trans 2 Name:	Not reported
TSDf EPA ID:	CAD000088252
Trans Name:	Not reported
TSDf Alt EPA ID:	Not reported
TSDf Alt Name:	Not reported
Waste Code Description:	461 - Paint sludge
RCRA Code:	D001
Meth Code:	H01 - Transfer Station
Quantity Tons:	1.7097
Waste Quantity:	410
Quantity Unit:	G
Additional Code 1:	Not reported
Additional Code 2:	Not reported
Additional Code 3:	Not reported
Additional Code 4:	Not reported
Additional Code 5:	Not reported
Shipment Date:	19950331
Creation Date:	3/29/1996 0:00:00
Receipt Date:	19950331
Manifest ID:	95119201
Trans EPA ID:	CAL931024038
Trans Name:	Not reported
Trans 2 EPA ID:	Not reported
Trans 2 Name:	Not reported
TSDf EPA ID:	CAD000088252
Trans Name:	Not reported
TSDf Alt EPA ID:	Not reported
TSDf Alt Name:	Not reported
Waste Code Description:	461 - Paint sludge
RCRA Code:	D001
Meth Code:	H01 - Transfer Station
Quantity Tons:	0.9174
Waste Quantity:	220
Quantity Unit:	G
Additional Code 1:	Not reported
Additional Code 2:	Not reported
Additional Code 3:	Not reported
Additional Code 4:	Not reported
Additional Code 5:	Not reported
Additional Info:	
Year:	1999
Gen EPA ID:	CAD982436545

Map ID
Direction
Distance
Elevation

MAP FINDINGS

Site

Database(s)

EDR ID Number
EPA ID Number

TRIBAL SCENERY (Continued)

1000472960

Shipment Date:	19991124
Creation Date:	1/19/2000 0:00:00
Receipt Date:	19991201
Manifest ID:	99011637
Trans EPA ID:	ILD984908202
Trans Name:	Not reported
Trans 2 EPA ID:	SCD987574647
Trans 2 Name:	Not reported
TSDf EPA ID:	CAT000613893
Trans Name:	Not reported
TSDf Alt EPA ID:	Not reported
TSDf Alt Name:	Not reported
Waste Code Description:	134 - Aqueous solution with <10% total organic residues
RCRA Code:	D039
Meth Code:	H01 - Transfer Station
Quantity Tons:	0.126
Waste Quantity:	30
Quantity Unit:	G
Additional Code 1:	Not reported
Additional Code 2:	Not reported
Additional Code 3:	Not reported
Additional Code 4:	Not reported
Additional Code 5:	Not reported
Shipment Date:	19991112
Creation Date:	1/11/2000 0:00:00
Receipt Date:	19991117
Manifest ID:	99514369
Trans EPA ID:	ILD984908202
Trans Name:	Not reported
Trans 2 EPA ID:	SCD987574647
Trans 2 Name:	Not reported
TSDf EPA ID:	CAT000613893
Trans Name:	Not reported
TSDf Alt EPA ID:	Not reported
TSDf Alt Name:	Not reported
Waste Code Description:	212 - Oxygenated solvents (acetone, butanol, ethyl acetate, etc.
RCRA Code:	F005
Meth Code:	H01 - Transfer Station
Quantity Tons:	0.005
Waste Quantity:	10
Quantity Unit:	P
Additional Code 1:	Not reported
Additional Code 2:	Not reported
Additional Code 3:	Not reported
Additional Code 4:	Not reported
Additional Code 5:	Not reported
Shipment Date:	19990907
Creation Date:	10/26/1999 0:00:00
Receipt Date:	19990909
Manifest ID:	99050462
Trans EPA ID:	ILD984908202
Trans Name:	Not reported
Trans 2 EPA ID:	SCD987574647
Trans 2 Name:	Not reported
TSDf EPA ID:	CAT000613893

Map ID
Direction
Distance
Elevation

MAP FINDINGS

Site

Database(s)

EDR ID Number
EPA ID Number

TRIBAL SCENERY (Continued)

1000472960

Trans Name: Not reported
TSDf Alt EPA ID: Not reported
TSDf Alt Name: Not reported
Waste Code Description: 212 - Oxygenated solvents (acetone, butanol, ethyl acetate, etc.)
RCRA Code: F005
Meth Code: H01 - Transfer Station
Quantity Tons: 0.005
Waste Quantity: 10
Quantity Unit: P
Additional Code 1: Not reported
Additional Code 2: Not reported
Additional Code 3: Not reported
Additional Code 4: Not reported
Additional Code 5: Not reported

Shipment Date: 19990708
Creation Date: 9/23/1999 0:00:00
Receipt Date: 19990713
Manifest ID: 99234103
Trans EPA ID: ILD984908202
Trans Name: Not reported
Trans 2 EPA ID: SCD987574647
Trans 2 Name: Not reported
TSDf EPA ID: CAT000613893
Trans Name: Not reported
TSDf Alt EPA ID: Not reported
TSDf Alt Name: Not reported
Waste Code Description: 212 - Oxygenated solvents (acetone, butanol, ethyl acetate, etc.)
RCRA Code: F005
Meth Code: H01 - Transfer Station
Quantity Tons: 0.018
Waste Quantity: 36
Quantity Unit: P
Additional Code 1: Not reported
Additional Code 2: Not reported
Additional Code 3: Not reported
Additional Code 4: Not reported
Additional Code 5: Not reported

Shipment Date: 19990510
Creation Date: 6/10/1999 0:00:00
Receipt Date: 19990512
Manifest ID: 99001955
Trans EPA ID: ILD984908202
Trans Name: Not reported
Trans 2 EPA ID: SCD987574647
Trans 2 Name: Not reported
TSDf EPA ID: CAT000613893
Trans Name: Not reported
TSDf Alt EPA ID: Not reported
TSDf Alt Name: Not reported
Waste Code Description: 212 - Oxygenated solvents (acetone, butanol, ethyl acetate, etc.)
RCRA Code: F005
Meth Code: H01 - Transfer Station
Quantity Tons: 0.018
Waste Quantity: 36
Quantity Unit: P

Map ID
Direction
Distance
Elevation

MAP FINDINGS

Site

Database(s)

EDR ID Number
EPA ID Number

TRIBAL SCENERY (Continued)

1000472960

Additional Code 1:	Not reported
Additional Code 2:	Not reported
Additional Code 3:	Not reported
Additional Code 4:	Not reported
Additional Code 5:	Not reported
Additional Info:	
Year:	2001
Gen EPA ID:	CAD982436545
Shipment Date:	20011019
Creation Date:	1/16/2002 0:00:00
Receipt Date:	20011023
Manifest ID:	21043355
Trans EPA ID:	CAR000094748
Trans Name:	Not reported
Trans 2 EPA ID:	Not reported
Trans 2 Name:	Not reported
TSDf EPA ID:	CAD008302903
Trans Name:	Not reported
TSDf Alt EPA ID:	Not reported
TSDf Alt Name:	Not reported
Waste Code Description:	214 - Unspecified solvent mixture
RCRA Code:	D001
Meth Code:	R01 - Recycler
Quantity Tons:	0.396
Waste Quantity:	110
Quantity Unit:	G
Additional Code 1:	Not reported
Additional Code 2:	Not reported
Additional Code 3:	Not reported
Additional Code 4:	Not reported
Additional Code 5:	Not reported
Additional Info:	
Year:	1997
Gen EPA ID:	CAD982436545
Shipment Date:	19971110
Creation Date:	7/23/1998 0:00:00
Receipt Date:	19971113
Manifest ID:	96830691
Trans EPA ID:	CAD983613688
Trans Name:	Not reported
Trans 2 EPA ID:	Not reported
Trans 2 Name:	Not reported
TSDf EPA ID:	CAD008252405
Trans Name:	Not reported
TSDf Alt EPA ID:	CAD008252405
TSDf Alt Name:	Not reported
Waste Code Description:	461 - Paint sludge
RCRA Code:	D001
Meth Code:	R01 - Recycler
Quantity Tons:	0.9174
Waste Quantity:	220
Quantity Unit:	G

Map ID
Direction
Distance
Elevation

MAP FINDINGS

Site

Database(s)

EDR ID Number
EPA ID Number

TRIBAL SCENERY (Continued)

1000472960

Additional Code 1:	Not reported
Additional Code 2:	Not reported
Additional Code 3:	Not reported
Additional Code 4:	Not reported
Additional Code 5:	Not reported
Shipment Date:	19970820
Creation Date:	7/23/1998 0:00:00
Receipt Date:	19970821
Manifest ID:	96793820
Trans EPA ID:	CAD983613688
Trans Name:	Not reported
Trans 2 EPA ID:	Not reported
Trans 2 Name:	Not reported
TSDf EPA ID:	CAD008252405
Trans Name:	Not reported
TSDf Alt EPA ID:	CAD008252405
TSDf Alt Name:	Not reported
Waste Code Description:	461 - Paint sludge
RCRA Code:	D001
Meth Code:	R01 - Recycler
Quantity Tons:	0.9174
Waste Quantity:	220
Quantity Unit:	G
Additional Code 1:	Not reported
Additional Code 2:	Not reported
Additional Code 3:	Not reported
Additional Code 4:	Not reported
Additional Code 5:	Not reported
Shipment Date:	19970709
Creation Date:	12/4/1997 0:00:00
Receipt Date:	19970715
Manifest ID:	96793740
Trans EPA ID:	CAD983613688
Trans Name:	Not reported
Trans 2 EPA ID:	Not reported
Trans 2 Name:	Not reported
TSDf EPA ID:	CAD008252405
Trans Name:	Not reported
TSDf Alt EPA ID:	Not reported
TSDf Alt Name:	Not reported
Waste Code Description:	461 - Paint sludge
RCRA Code:	D001
Meth Code:	R01 - Recycler
Quantity Tons:	1.1467
Waste Quantity:	275
Quantity Unit:	G
Additional Code 1:	Not reported
Additional Code 2:	Not reported
Additional Code 3:	Not reported
Additional Code 4:	Not reported
Additional Code 5:	Not reported
Shipment Date:	19970507
Creation Date:	12/4/1997 0:00:00
Receipt Date:	19970508

Map ID
Direction
Distance
Elevation

MAP FINDINGS

Site

Database(s)

EDR ID Number
EPA ID Number

TRIBAL SCENERY (Continued)

1000472960

Manifest ID: 96793819
Trans EPA ID: CAD983613688
Trans Name: Not reported
Trans 2 EPA ID: Not reported
Trans 2 Name: Not reported
TSDf EPA ID: CAD008252405
Trans Name: Not reported
TSDf Alt EPA ID: CAD008252405
TSDf Alt Name: Not reported
Waste Code Description: 461 - Paint sludge
RCRA Code: D001
Meth Code: R01 - Recycler
Quantity Tons: 0.9174
Waste Quantity: 220
Quantity Unit: G
Additional Code 1: Not reported
Additional Code 2: Not reported
Additional Code 3: Not reported
Additional Code 4: Not reported
Additional Code 5: Not reported

Shipment Date: 19970207
Creation Date: 6/26/1997 0:00:00
Receipt Date: 19970311
Manifest ID: 96311490
Trans EPA ID: CAD983613688
Trans Name: Not reported
Trans 2 EPA ID: Not reported
Trans 2 Name: Not reported
TSDf EPA ID: CAD008252405
Trans Name: Not reported
TSDf Alt EPA ID: CAD008252405
TSDf Alt Name: Not reported
Waste Code Description: 461 - Paint sludge
RCRA Code: D001
Meth Code: R01 - Recycler
Quantity Tons: 0.9174
Waste Quantity: 220
Quantity Unit: G
Additional Code 1: Not reported
Additional Code 2: Not reported
Additional Code 3: Not reported
Additional Code 4: Not reported
Additional Code 5: Not reported

Shipment Date: 19970114
Creation Date: 5/30/1997 0:00:00
Receipt Date: 19970116
Manifest ID: 96311489
Trans EPA ID: CAD983613688
Trans Name: Not reported
Trans 2 EPA ID: Not reported
Trans 2 Name: Not reported
TSDf EPA ID: CAD008252405
Trans Name: Not reported
TSDf Alt EPA ID: Not reported
TSDf Alt Name: Not reported

Map ID
Direction
Distance
Elevation

MAP FINDINGS

Site

Database(s)

EDR ID Number
EPA ID Number

TRIBAL SCENERY (Continued)

1000472960

Waste Code Description: 481 - Tetraethyl lead sludge
RCRA Code: D001
Meth Code: R01 - Recycler
Quantity Tons: 0.9174
Waste Quantity: 220
Quantity Unit: G
Additional Code 1: Not reported
Additional Code 2: Not reported
Additional Code 3: Not reported
Additional Code 4: Not reported
Additional Code 5: Not reported

Additional Info:

Year: 2004
Gen EPA ID: CAD982436545

Shipment Date: 20040310
Creation Date: 10/1/2004 18:31:09
Receipt Date: 20040316
Manifest ID: 23004782
Trans EPA ID: CAR000045278
Trans Name: IDR ENVIRONMENTAL
Trans 2 EPA ID: Not reported
Trans 2 Name: Not reported
TSDf EPA ID: CAT080033681
Trans Name: D/K ENVIRONMENTAL
TSDf Alt EPA ID: CAT080033681
TSDf Alt Name: Not reported
Waste Code Description: 291 - Latex waste
RCRA Code: Not reported
Meth Code: R01 - Recycler
Quantity Tons: 0.68805
Waste Quantity: 165
Quantity Unit: G
Additional Code 1: Not reported
Additional Code 2: Not reported
Additional Code 3: Not reported
Additional Code 4: Not reported
Additional Code 5: Not reported

WIP:

Name: PACIFIC SPINNING & DRAWING
Address: 3216 Vanowen St
City,State,Zip: BURBANK, CA 91505
Region: 4
File Number: 104.0821
File Status: Historical
Staff: YRONG
Facility Suite: Not reported

CERS:

Name: TRIBAL SCENERY
Address: 3216 VANOWEN ST
City,State,Zip: BURBANK, CA 91505
Site ID: 77703
CERS ID: 10229944

Map ID
Direction
Distance
Elevation

MAP FINDINGS

Site

Database(s)

EDR ID Number
EPA ID Number

TRIBAL SCENERY (Continued)

1000472960

CERS Description: Chemical Storage Facilities

Evaluation:

Eval General Type: Compliance Evaluation Inspection
Eval Date: 02-27-2018
Violations Found: No
Eval Type: Routine done by local agency
Eval Notes: Hazardous materials inspection completed. No HMRRP violations.
Eval Division: Burbank Fire Department
Eval Program: HMRRP
Eval Source: CERS

Eval General Type: Compliance Evaluation Inspection
Eval Date: 04-10-2015
Violations Found: No
Eval Type: Routine done by local agency
Eval Notes: Inspection by K. Kacmar. No HMRRP violations.
Eval Division: Burbank Fire Department
Eval Program: HMRRP
Eval Source: CERS

Affiliation:

Affiliation Type Desc: Environmental Contact
Entity Name: John Sugita
Entity Title: Not reported
Affiliation Address: 3216 VANOWEN STREET
Affiliation City: BURBANK
Affiliation State: CA
Affiliation Country: Not reported
Affiliation Zip: 91505
Affiliation Phone: Not reported

Affiliation Type Desc: Operator
Entity Name: AMGAD ABOUZAMZAM
Entity Title: Not reported
Affiliation Address: Not reported
Affiliation City: Not reported
Affiliation State: Not reported
Affiliation Country: Not reported
Affiliation Zip: Not reported
Affiliation Phone: (818) 558-4045

Affiliation Type Desc: Parent Corporation
Entity Name: TRIBAL SCENERY
Entity Title: Not reported
Affiliation Address: Not reported
Affiliation City: Not reported
Affiliation State: Not reported
Affiliation Country: Not reported
Affiliation Zip: Not reported
Affiliation Phone: Not reported

Affiliation Type Desc: CUPA District
Entity Name: Los Angeles County Fire
Entity Title: Not reported
Affiliation Address: 5825 Rickenbacker Road
Affiliation City: Commerce

Map ID
Direction
Distance
Elevation

MAP FINDINGS

Site

Database(s)

EDR ID Number
EPA ID Number

TRIBAL SCENERY (Continued)

1000472960

Affiliation State: CA
Affiliation Country: Not reported
Affiliation Zip: 90040-3027
Affiliation Phone: (323) 890-4000

Affiliation Type Desc: Facility Mailing Address
Entity Name: Mailing Address
Entity Title: Not reported
Affiliation Address: 3216 VANOWEN ST
Affiliation City: BURBANK
Affiliation State: CA
Affiliation Country: Not reported
Affiliation Zip: 91505
Affiliation Phone: Not reported

Affiliation Type Desc: Legal Owner
Entity Name: AMGAD ABOUZAMZAM
Entity Title: Not reported
Affiliation Address: 3216 VANOWEN ST
Affiliation City: BURBANK
Affiliation State: CA
Affiliation Country: United States
Affiliation Zip: 91505
Affiliation Phone: (818) 558-4045

HWTS:

Name: TRIBAL SCENERY
Address: 3216 VANOWEN ST
Address 2: Not reported
City,State,Zip: BURBANK, CA 915050000
EPA ID: CAD982436545
Inactive Date: 06/30/2002
Create Date: 11/14/1990
Last Act Date: 04/11/2006
Mailing Name: Not reported
Mailing Address: 3216 VANOWEN ST
Mailing Address 2: Not reported
Mailing City,State,Zip: BURBANK, CA 915050000
Owner Name: AMGAD ABOU ZAM ZAM
Owner Address: 3216 VANOWEN ST
Owner Address 2: Not reported
Owner City,State,Zip: BURBANK, CA 915050000
Contact Name: MARK GLAVIANO/PAINT DEPT
Contact Address: 3216 VAN OWEN
Contact Address 2: Not reported
City,State,Zip: BURBANK, CA 915050000

NAICS:

EPA ID: CAD982436545
Create Date: 2002-03-14 16:36:27.000
NAICS Code: 3346
NAICS Description: Manufacturing and Reproducing Magnetic and Optical Media
Issued EPA ID Date: 1990-11-14 00:00:00
Inactive Date: 2002-06-30 00:00:00
Facility Name: TRIBAL SCENERY
Facility Address: 3216 VANOWEN ST

Map ID
Direction
Distance
Elevation

MAP FINDINGS

Site

Database(s)

EDR ID Number
EPA ID Number

TRIBAL SCENERY (Continued)

1000472960

Facility Address 2: Not reported
Facility City: BURBANK
Facility County: Not reported
Facility State: CA
Facility Zip: 915050000

S134
South
1/8-1/4
0.166 mi.
874 ft.

PROVENZANO CERAMICS
3210 VANOWEN ST
BURBANK, CA 91505

CPS-SLIC
LOS ANGELES CO. HMS
WIP

S102531860
N/A

Site 2 of 2 in cluster S

Relative:
Lower
Actual:
662 ft.

CPS-SLIC:
Name: PROVENZANO CERAMICS
Address: 3210 VANOWEN ST.
City,State,Zip: BURBANK, CA 91505
Region: STATE
Facility Status: Completed - Case Closed
Status Date: 07/29/1998
Global Id: T10000014604
Lead Agency: LOS ANGELES RWQCB (REGION 4)
Lead Agency Case Number: Not reported
Latitude: 34.19083
Longitude: -118.34624
Case Type: Cleanup Program Site
Case Worker: WIP
Local Agency: Not reported
RB Case Number: 104.0203
File Location: Not reported
Potential Media Affected: Not reported
Potential Contaminants of Concern: Not reported
Site History: Not reported

[Click here to access the California GeoTracker records for this facility:](#)

LOS ANGELES CO. HMS:

Name: WALTON EMMICK
Address: 3210 VANOWEN ST
City,State,Zip: BURBANK, CA 91504
Region: LA
Permit Category: Not reported
Facility Id: 016875-024289
Facility Type: Not reported
Facility Status: OPEN
Area: 3E
Permit Number: Not reported
Permit Status: Not reported

WIP:

Name: PROVENZANO CERAMICS
Address: 3210 Vanowen St
City,State,Zip: BURBANK, CA 91505
Region: 4
File Number: 104.0203
File Status: Historical
Staff: WS

Map ID
Direction
Distance
Elevation

MAP FINDINGS

Site

Database(s)

EDR ID Number
EPA ID Number

PROVENZANO CERAMICS (Continued)

S102531860

Facility Suite: Not reported

**Q135
SE
1/8-1/4
0.176 mi.
927 ft.**

**MEL BERNIE & CO INC
3000 EMPIRE AV
BURBANK, CA 91504
Site 3 of 4 in cluster Q**

**ENVIROSTOR
HIST UST
EMI
ENF
HAZNET
HWTS**

**S103650761
N/A**

**Relative:
Lower
Actual:
656 ft.**

ENVIROSTOR:
Name: MEL BERNIE & CO., INC.
Address: 3000 EMPIRE AVENUE
City,State,Zip: BURBANK, CA 91504
Facility ID: 71002422
Status: Refer: Other Agency
Status Date: Not reported
Site Code: Not reported
Site Type: Tiered Permit
Site Type Detailed: Tiered Permit
Acres: Not reported
NPL: NO
Regulatory Agencies: NONE SPECIFIED
Lead Agency: NONE SPECIFIED
Program Manager: Not reported
Supervisor: Not reported
Division Branch: Cleanup Chatsworth
Assembly: 43
Senate: 25
Special Program: Not reported
Restricted Use: NO
Site Mgmt Req: NONE SPECIFIED
Funding: Not reported
Latitude: 34.19147
Longitude: -118.3434
APN: NONE SPECIFIED
Past Use: NONE SPECIFIED
Potential COC: NONE SPECIFIED
Confirmed COC: NONE SPECIFIED
Potential Description: NONE SPECIFIED
Alias Name: CAD048476683
Alias Type: EPA Identification Number
Alias Name: 110000782564
Alias Type: EPA (FRS #)
Alias Name: 71002422
Alias Type: Envirostor ID Number

Completed Info:
Completed Area Name: PROJECT WIDE
Completed Sub Area Name: Not reported
Completed Document Type: Site Inspections/Visit (Non LUR)
Completed Date: 03/23/2000
Comments: Not reported

Future Area Name: Not reported
Future Sub Area Name: Not reported
Future Document Type: Not reported
Future Due Date: Not reported
Schedule Area Name: Not reported

Map ID
Direction
Distance
Elevation

MAP FINDINGS

Site

Database(s)

EDR ID Number
EPA ID Number

MEL BERNIE & CO INC (Continued)

S103650761

Schedule Sub Area Name: Not reported
Schedule Document Type: Not reported
Schedule Due Date: Not reported
Schedule Revised Date: Not reported

HIST UST:

Name: ACCESSORY PLATING
Address: 3000 EMPIRE AVENUE
City,State,Zip: BURBANK, CA 91504
File Number: 00027B8B
URL: <http://geotracker.waterboards.ca.gov/ustpdfs/pdf/00027B8B.pdf>
Region: Not reported
Facility ID: Not reported
Facility Type: Not reported
Other Type: Not reported
Contact Name: Not reported
Telephone: Not reported
Owner Name: Not reported
Owner Address: Not reported
Owner City,St,Zip: Not reported
Total Tanks: Not reported

Tank Num: Not reported
Container Num: Not reported
Year Installed: Not reported
Tank Capacity: Not reported
Tank Used for: Not reported
Type of Fuel: Not reported
Container Construction Thickness: Not reported
Leak Detection: Not reported

[Click here for Geo Tracker PDF:](#)

EMI:

Name: MEL BERNIE & CO INC
Address: 3000 EMPIRE AV
City,State,Zip: BURBANK, CA 915040000
Year: 1987
County Code: 19
Air Basin: SC
Facility ID: 39478
Air District Name: SC
SIC Code: 2259
Air District Name: SOUTH COAST AQMD
Community Health Air Pollution Info System: Not reported
Consolidated Emission Reporting Rule: Not reported
Total Organic Hydrocarbon Gases Tons/Yr: 5
Reactive Organic Gases Tons/Yr: 3
Carbon Monoxide Emissions Tons/Yr: 0
NOX - Oxides of Nitrogen Tons/Yr: 0
SOX - Oxides of Sulphur Tons/Yr: 0
Particulate Matter Tons/Yr: 0
Part. Matter 10 Micrometers and Smllr Tons/Yr:0

Name: MEL BERNIE & CO INC
Address: 3000 EMPIRE AV

Map ID
Direction
Distance
Elevation

MAP FINDINGS

Site

Database(s)

EDR ID Number
EPA ID Number

MEL BERNIE & CO INC (Continued)

S103650761

City,State,Zip: BURBANK, CA 915040000
Year: 1990
County Code: 19
Air Basin: SC
Facility ID: 39478
Air District Name: SC
SIC Code: 3471
Air District Name: SOUTH COAST AQMD
Community Health Air Pollution Info System: Not reported
Consolidated Emission Reporting Rule: Not reported
Total Organic Hydrocarbon Gases Tons/Yr: 15
Reactive Organic Gases Tons/Yr: 4
Carbon Monoxide Emissions Tons/Yr: 0
NOX - Oxides of Nitrogen Tons/Yr: 1
SOX - Oxides of Sulphur Tons/Yr: 0
Particulate Matter Tons/Yr: 0
Part. Matter 10 Micrometers and Smllr Tons/Yr:0

Name: MEL BERNIE & CO INC
Address: 3000 EMPIRE AV
City,State,Zip: BURBANK, CA 915040000
Year: 1995
County Code: 19
Air Basin: SC
Facility ID: 39478
Air District Name: SC
SIC Code: 5088
Air District Name: SOUTH COAST AQMD
Community Health Air Pollution Info System: Not reported
Consolidated Emission Reporting Rule: Not reported
Total Organic Hydrocarbon Gases Tons/Yr: 4
Reactive Organic Gases Tons/Yr: 3
Carbon Monoxide Emissions Tons/Yr: 0
NOX - Oxides of Nitrogen Tons/Yr: 1
SOX - Oxides of Sulphur Tons/Yr: 0
Particulate Matter Tons/Yr: 0
Part. Matter 10 Micrometers and Smllr Tons/Yr:0

Name: MEL BERNIE & CO INC
Address: 3000 EMPIRE AVE
City,State,Zip: BURBANK, CA 915040000
Year: 1996
County Code: 19
Air Basin: SC
Facility ID: 39478
Air District Name: SC
SIC Code: 5088
Air District Name: SOUTH COAST AQMD
Community Health Air Pollution Info System: Not reported
Consolidated Emission Reporting Rule: Not reported
Total Organic Hydrocarbon Gases Tons/Yr: 4
Reactive Organic Gases Tons/Yr: 4
Carbon Monoxide Emissions Tons/Yr: 0
NOX - Oxides of Nitrogen Tons/Yr: 1
SOX - Oxides of Sulphur Tons/Yr: 0
Particulate Matter Tons/Yr: 0
Part. Matter 10 Micrometers and Smllr Tons/Yr:0

Map ID
Direction
Distance
Elevation

MAP FINDINGS

Site

Database(s)

EDR ID Number
EPA ID Number

MEL BERNIE & CO INC (Continued)

S103650761

Name: MEL BERNIE & CO INC
Address: 3000 EMPIRE AV
City,State,Zip: BURBANK, CA 915040000
Year: 1997
County Code: 19
Air Basin: SC
Facility ID: 39478
Air District Name: SC
SIC Code: 3961
Air District Name: SOUTH COAST AQMD
Community Health Air Pollution Info System: Not reported
Consolidated Emission Reporting Rule: Not reported
Total Organic Hydrocarbon Gases Tons/Yr: 4
Reactive Organic Gases Tons/Yr: 3
Carbon Monoxide Emissions Tons/Yr: 0
NOX - Oxides of Nitrogen Tons/Yr: 0
SOX - Oxides of Sulphur Tons/Yr: 0
Particulate Matter Tons/Yr: 0
Part. Matter 10 Micrometers and Smlr Tons/Yr:0

Name: MEL BERNIE & CO INC
Address: 3000 EMPIRE AV
City,State,Zip: BURBANK, CA 915040000
Year: 1998
County Code: 19
Air Basin: SC
Facility ID: 39478
Air District Name: SC
SIC Code: 3961
Air District Name: SOUTH COAST AQMD
Community Health Air Pollution Info System: Not reported
Consolidated Emission Reporting Rule: Not reported
Total Organic Hydrocarbon Gases Tons/Yr: 3
Reactive Organic Gases Tons/Yr: 3
Carbon Monoxide Emissions Tons/Yr: 0
NOX - Oxides of Nitrogen Tons/Yr: 0
SOX - Oxides of Sulphur Tons/Yr: 0
Particulate Matter Tons/Yr: 0
Part. Matter 10 Micrometers and Smlr Tons/Yr:0

Name: MEL BERNIE & CO INC
Address: 3000 EMPIRE AV
City,State,Zip: BURBANK, CA 915040000
Year: 1999
County Code: 19
Air Basin: SC
Facility ID: 39478
Air District Name: SC
SIC Code: 3961
Air District Name: SOUTH COAST AQMD
Community Health Air Pollution Info System: Not reported
Consolidated Emission Reporting Rule: Not reported
Total Organic Hydrocarbon Gases Tons/Yr: 4
Reactive Organic Gases Tons/Yr: 3
Carbon Monoxide Emissions Tons/Yr: 0
NOX - Oxides of Nitrogen Tons/Yr: 0
SOX - Oxides of Sulphur Tons/Yr: 0

Map ID
Direction
Distance
Elevation

MAP FINDINGS

Site

Database(s)

EDR ID Number
EPA ID Number

MEL BERNIE & CO INC (Continued)

S103650761

Particulate Matter Tons/Yr: 0
Part. Matter 10 Micrometers and Smlr Tons/Yr:0

Name: MEL BERNIE & CO INC
Address: 3000 EMPIRE AV
City,State,Zip: BURBANK, CA 915040000
Year: 2000
County Code: 19
Air Basin: SC
Facility ID: 39478
Air District Name: SC
SIC Code: 3961
Air District Name: SOUTH COAST AQMD
Community Health Air Pollution Info System: Not reported
Consolidated Emission Reporting Rule: Not reported
Total Organic Hydrocarbon Gases Tons/Yr: 4
Reactive Organic Gases Tons/Yr: 3
Carbon Monoxide Emissions Tons/Yr: 0
NOX - Oxides of Nitrogen Tons/Yr: 0
SOX - Oxides of Sulphur Tons/Yr: 0
Particulate Matter Tons/Yr: 0
Part. Matter 10 Micrometers and Smlr Tons/Yr:0

Name: MEL BERNIE & CO INC
Address: 3000 EMPIRE AV
City,State,Zip: BURBANK, CA 915040000
Year: 2001
County Code: 19
Air Basin: SC
Facility ID: 39478
Air District Name: SC
SIC Code: 3961
Air District Name: SOUTH COAST AQMD
Community Health Air Pollution Info System: Not reported
Consolidated Emission Reporting Rule: Not reported
Total Organic Hydrocarbon Gases Tons/Yr: 1
Reactive Organic Gases Tons/Yr: 1
Carbon Monoxide Emissions Tons/Yr: 0
NOX - Oxides of Nitrogen Tons/Yr: 0
SOX - Oxides of Sulphur Tons/Yr: 0
Particulate Matter Tons/Yr: 0
Part. Matter 10 Micrometers and Smlr Tons/Yr:0

Name: MEL BERNIE & CO INC
Address: 3000 EMPIRE AVE
City,State,Zip: BURBANK, CA 915040000
Year: 2002
County Code: 19
Air Basin: SC
Facility ID: 39478
Air District Name: SC
SIC Code: 3471
Air District Name: SOUTH COAST AQMD
Community Health Air Pollution Info System: Not reported
Consolidated Emission Reporting Rule: Not reported
Total Organic Hydrocarbon Gases Tons/Yr: 1
Reactive Organic Gases Tons/Yr: 1

Map ID
Direction
Distance
Elevation

MAP FINDINGS

Site

Database(s)

EDR ID Number
EPA ID Number

MEL BERNIE & CO INC (Continued)

S103650761

Carbon Monoxide Emissions Tons/Yr: 0
NOX - Oxides of Nitrogen Tons/Yr: 0
SOX - Oxides of Sulphur Tons/Yr: 0
Particulate Matter Tons/Yr: 0
Part. Matter 10 Micrometers and Smllr Tons/Yr:0

Name: MEL BERNIE & CO INC
Address: 3000 EMPIRE AVE
City,State,Zip: BURBANK, CA 915040000
Year: 2003
County Code: 19
Air Basin: SC
Facility ID: 39478
Air District Name: SC
SIC Code: 3471
Air District Name: SOUTH COAST AQMD
Community Health Air Pollution Info System: Not reported
Consolidated Emission Reporting Rule: Not reported
Total Organic Hydrocarbon Gases Tons/Yr: 1
Reactive Organic Gases Tons/Yr: 1
Carbon Monoxide Emissions Tons/Yr: 0
NOX - Oxides of Nitrogen Tons/Yr: 0
SOX - Oxides of Sulphur Tons/Yr: 0
Particulate Matter Tons/Yr: 0
Part. Matter 10 Micrometers and Smllr Tons/Yr:0

Name: MEL BERNIE & CO INC
Address: 3000 EMPIRE AVE
City,State,Zip: BURBANK, CA 915040000
Year: 2004
County Code: 19
Air Basin: SC
Facility ID: 39478
Air District Name: SC
SIC Code: 3471
Air District Name: SOUTH COAST AQMD
Community Health Air Pollution Info System: Not reported
Consolidated Emission Reporting Rule: Not reported
Total Organic Hydrocarbon Gases Tons/Yr: 0.602585
Reactive Organic Gases Tons/Yr: 0.53
Carbon Monoxide Emissions Tons/Yr: 0.15
NOX - Oxides of Nitrogen Tons/Yr: 0.178
SOX - Oxides of Sulphur Tons/Yr: 0.00107
Particulate Matter Tons/Yr: 0.014051
Part. Matter 10 Micrometers and Smllr Tons/Yr:0.01

Name: MEL BERNIE & CO INC
Address: 3000 EMPIRE AVE
City,State,Zip: BURBANK, CA 915040000
Year: 2005
County Code: 19
Air Basin: SC
Facility ID: 39478
Air District Name: SC
SIC Code: 3471
Air District Name: SOUTH COAST AQMD
Community Health Air Pollution Info System: Not reported

Map ID
Direction
Distance
Elevation

MAP FINDINGS

Site

Database(s)

EDR ID Number
EPA ID Number

MEL BERNIE & CO INC (Continued)

S103650761

Consolidated Emission Reporting Rule: Not reported
Total Organic Hydrocarbon Gases Tons/Yr: .632015
Reactive Organic Gases Tons/Yr: .562378979
Carbon Monoxide Emissions Tons/Yr: .176
NOX - Oxides of Nitrogen Tons/Yr: .209
SOX - Oxides of Sulphur Tons/Yr: .00125
Particulate Matter Tons/Yr: .017035
Part. Matter 10 Micrometers and Smllr Tons/Yr:.01611565

ENF:

Name: BERNIE & CO. ACCESSORY PLATING
Address: 3000 EMPIRE
City,State,Zip: BURBANK, CA 91504
Region: 4
Facility Id: 209337
Agency Name: Bernie & Co. Accessory Plating
Place Type: Facility
Place Subtype: Not reported
Facility Type: Not reported
Agency Type: Privately-Owned Business
Of Agencies: 1
Place Latitude: 34.191954
Place Longitude: -118.343462
SIC Code 1: Not reported
SIC Desc 1: Not reported
SIC Code 2: Not reported
SIC Desc 2: Not reported
SIC Code 3: Not reported
SIC Desc 3: Not reported
NAICS Code 1: Not reported
NAICS Desc 1: Not reported
NAICS Code 2: Not reported
NAICS Desc 2: Not reported
NAICS Code 3: Not reported
NAICS Desc 3: Not reported
Of Places: 1
Source Of Facility: Reg Meas
Design Flow: Not reported
Threat To Water Quality: Not reported
Complexity: Not reported
Pretreatment: Not reported
Facility Waste Type: Not reported
Facility Waste Type 2: Not reported
Facility Waste Type 3: Not reported
Facility Waste Type 4: Not reported
Program: WIP
Program Category1: MONITORING
Program Category2: MONITORING
Of Programs: 1
WDID: 4WIP1040182
Reg Measure Id: 161656
Reg Measure Type: Unregulated
Region: 4
Order #: Not reported
Npdes# CA#: Not reported
Major-Minor: Not reported
Npdes Type: Not reported

Map ID
Direction
Distance
Elevation

MAP FINDINGS

Site

Database(s)

EDR ID Number
EPA ID Number

MEL BERNIE & CO INC (Continued)

S103650761

Reclamation: Not reported
Dredge Fill Fee: Not reported
301H: Not reported
Application Fee Amt Received: Not reported
Status: Never Active
Status Date: 02/20/2013
Effective Date: Not reported
Expiration/Review Date: Not reported
Termination Date: Not reported
WDR Review - Amend: Not reported
WDR Review - Revise/Renew: Not reported
WDR Review - Rescind: Not reported
WDR Review - No Action Required: Not reported
WDR Review - Pending: Not reported
WDR Review - Planned: Not reported
Status Enrollee: N
Individual/General: I
Fee Code: Not reported
Direction/Voice: Passive
Enforcement Id(EID): 226372
Region: 4
Order / Resolution Number: 13267 Letter
Enforcement Action Type: 13267 Letter
Effective Date: 11/09/2000
Adoption/Issuance Date: Not reported
Achieve Date: Not reported
Termination Date: 11/09/2000
ACL Issuance Date: Not reported
EPL Issuance Date: Not reported
Status: Historical
Title: Enforcement - 4WIP1040182
Description: Not reported
Program: WIP
Latest Milestone Completion Date: Not reported
Of Programs1: 1
Total Assessment Amount: 0
Initial Assessed Amount: 0
Liability \$ Amount: 0
Project \$ Amount: 0
Liability \$ Paid: 0
Project \$ Completed: 0
Total \$ Paid/Completed Amount: 0

HAZNET:

Name: MEL BERNIE & COMPANY, INC DBA
Address: 3000 EMPIRE AVE
Address 2: Not reported
City,State,Zip: BURBANK, CA 91504
Contact: MELVIN BERNIE
Telephone: 8188411928
Mailing Name: Not reported
Mailing Address: 3000 EMPIRE AVE

Year: 2017
Gepaid: CAC002897421
TSD EPA ID: CAD097030993
CA Waste Code: 141 - Off-specification, aged or surplus inorganics

Map ID
Direction
Distance
Elevation

MAP FINDINGS

Site

Database(s)

EDR ID Number
EPA ID Number

MEL BERNIE & CO INC (Continued)

S103650761

Disposal Method: H141 - Storage, Bulking, And/Or Transfer Off Site--No
Treatment/Reovery (H010-H129) Or (H131-H135)
Tons: 0.125

Additional Info:

Year: 2017
Gen EPA ID: CAC002897421

Shipment Date: 20170223
Creation Date: 5/17/2017 18:31:39
Receipt Date: 20170223
Manifest ID: 014352350JJK
Trans EPA ID: CAD983613688
Trans Name: MILES CHEMICAL COMPANY
Trans 2 EPA ID: Not reported
Trans 2 Name: Not reported
TSDf EPA ID: CAD097030993
Trans Name: US ECOLOGY VERNON, INC.
TSDf Alt EPA ID: Not reported
TSDf Alt Name: Not reported
Waste Code Description: 141 - Off-specification, aged, or surplus inorganics
RCRA Code: D003
Meth Code: H141 - Storage, Bulking, And/Or Transfer Off Site--No
Treatment/Reovery (H010-H129) Or (H131-H135)

Quantity Tons: 0.125
Waste Quantity: 250
Quantity Unit: P
Additional Code 1: Not reported
Additional Code 2: Not reported
Additional Code 3: Not reported
Additional Code 4: Not reported
Additional Code 5: Not reported

HWTS:

Name: MEL BERNIE & COMPANY, INC DBA
Address: 3000 EMPIRE AVE
Address 2: Not reported
City,State,Zip: BURBANK, CA 91504
EPA ID: CAC002897421
Inactive Date: 05/17/2017
Create Date: 02/14/2017
Last Act Date: 05/17/2017
Mailing Name: Not reported
Mailing Address: 3000 EMPIRE AVE
Mailing Address 2: Not reported
Mailing City,State,Zip: BURBANK, CA 91504
Owner Name: MEL BERNIE & COMPANY, INC DBA
Owner Address: 3000 EMPIRE AVE
Owner Address 2: Not reported
Owner City,State,Zip: BURBANK, CA 91504
Contact Name: MELVIN BERNIE
Contact Address: 3000 EMPIRE AVE
Contact Address 2: Not reported
City,State,Zip: BURBANK, CA 91504

MAP FINDINGS

Map ID			EDR ID Number
Direction			EPA ID Number
Distance			
Elevation	Site	Database(s)	

Q136 SE 1/8-1/4 0.176 mi. 927 ft.	MEL BERNIE & CO. INC. 3000 EMPIRE AVE. BURBANK, CA 91504 Site 4 of 4 in cluster Q	RCRA-LQG FINDS	1000104694 CAD048476683
--	--	---------------------------------	--

Relative:	RCRA-LQG:		
Lower	Date Form Received by Agency:	MEL BERNIE & CO. INC.	2016-02-15 00:00:00.0
Actual:	Handler Name:		
656 ft.	Handler Address:		3000 EMPIRE AVE.
	Handler City,State,Zip:		BURBANK, CA 91504
	EPA ID:		CAD048476683
	Contact Name:		RENE GUARDADO
	Contact Address:		EMPIRE AVE.
	Contact City,State,Zip:		BURBANK, CA 91504
	Contact Telephone:		818-841-1928
	Contact Fax:		Not reported
	Contact Email:		Not reported
	Contact Title:		GM
	EPA Region:		09
	Land Type:		Private
	Federal Waste Generator Description:		Large Quantity Generator
	Non-Notifier:		Not reported
	Biennial Report Cycle:		2015
	Accessibility:		Not reported
	Active Site Indicator:		Handler Activities
	State District Owner:		Not reported
	State District:		Not reported
	Mailing Address:		EMPIRE AVE.
	Mailing City,State,Zip:		BURBANK, CA 91504
	Owner Name:		MELVYN J. BERNIE
	Owner Type:		Private
	Operator Name:		MELVYN J. BERNIE
	Operator Type:		Private
	Short-Term Generator Activity:		No
	Importer Activity:		No
	Mixed Waste Generator:		No
	Transporter Activity:		No
	Transfer Facility Activity:		No
	Recycler Activity with Storage:		No
	Small Quantity On-Site Burner Exemption:		No
	Smelting Melting and Refining Furnace Exemption:		No
	Underground Injection Control:		No
	Off-Site Waste Receipt:		No
	Universal Waste Indicator:		No
	Universal Waste Destination Facility:		No
	Federal Universal Waste:		No
	Active Site Fed-Reg Treatment Storage and Disposal Facility:		Not reported
	Active Site Converter Treatment storage and Disposal Facility:		Not reported
	Active Site State-Reg Treatment Storage and Disposal Facility:		Not reported
	Active Site State-Reg Handler:		---
	Federal Facility Indicator:		Not reported
	Hazardous Secondary Material Indicator:		NN
	Sub-Part K Indicator:		Not reported
	Commercial TSD Indicator:		No
	Treatment Storage and Disposal Type:		Not reported
	2018 GPRA Permit Baseline:		Not on the Baseline
	2018 GPRA Renewals Baseline:		Not on the Baseline
	Permit Renewals Workload Universe:		Not reported

Map ID
Direction
Distance
Elevation

MAP FINDINGS

Site

Database(s)

EDR ID Number
EPA ID Number

MEL BERNIE & CO. INC. (Continued)

1000104694

Permit Workload Universe:	Not reported
Permit Progress Universe:	Not reported
Post-Closure Workload Universe:	Not reported
Closure Workload Universe:	Not reported
202 GPRA Corrective Action Baseline:	No
Corrective Action Workload Universe:	No
Subject to Corrective Action Universe:	No
Non-TSDFs Where RCRA CA has Been Imposed Universe:	No
TSDFs Potentially Subject to CA Under 3004 (u)/(v) Universe:	No
TSDFs Only Subject to CA under Discretionary Auth Universe:	No
Corrective Action Priority Ranking:	No NCAPS ranking
Environmental Control Indicator:	No
Institutional Control Indicator:	No
Human Exposure Controls Indicator:	N/A
Groundwater Controls Indicator:	N/A
Operating TSDF Universe:	Not reported
Full Enforcement Universe:	Not reported
Significant Non-Complier Universe:	No
Unaddressed Significant Non-Complier Universe:	No
Addressed Significant Non-Complier Universe:	No
Significant Non-Complier With a Compliance Schedule Universe:	No
Financial Assurance Required:	Not reported
Handler Date of Last Change:	2016-11-04 19:42:33.0
Recognized Trader-Importer:	No
Recognized Trader-Exporter:	No
Importer of Spent Lead Acid Batteries:	No
Exporter of Spent Lead Acid Batteries:	No
Recycler Activity Without Storage:	Not reported
Manifest Broker:	Not reported
Sub-Part P Indicator:	Not reported

Biennial: List of Years

Year: 2015

[Click Here for Biennial Reporting System Data:](#)

Year: 2011

[Click Here for Biennial Reporting System Data:](#)

Year: 2009

[Click Here for Biennial Reporting System Data:](#)

Year: 2007

[Click Here for Biennial Reporting System Data:](#)

Year: 2005

[Click Here for Biennial Reporting System Data:](#)

Year: 2003

[Click Here for Biennial Reporting System Data:](#)

Year: 2001

[Click Here for Biennial Reporting System Data:](#)

Hazardous Waste Summary:

Waste Code: D001

Map ID
 Direction
 Distance
 Elevation

MAP FINDINGS

Site

Database(s)

EDR ID Number
 EPA ID Number

MEL BERNIE & CO. INC. (Continued)

1000104694

Waste Description:	IGNITABLE WASTE
Waste Code:	D002
Waste Description:	CORROSIVE WASTE
Waste Code:	D003
Waste Description:	REACTIVE WASTE
Waste Code:	D008
Waste Description:	LEAD
Waste Code:	D011
Waste Description:	SILVER
Waste Code:	F003
Waste Description:	THE FOLLOWING SPENT NONHALOGENATED SOLVENTS: XYLENE, ACETONE, ETHYL ACETATE, ETHYL BENZENE, ETHYL ETHER, METHYL ISOBUTYL KETONE, N-BUTYL ALCOHOL, CYCLOHEXANONE, AND METHANOL; ALL SPENT SOLVENT MIXTURES/BLENDS CONTAINING, BEFORE USE, ONLY THE ABOVE SPENT NONHALOGENATED SOLVENTS; AND ALL SPENT SOLVENT MIXTURES/BLENDS CONTAINING, BEFORE USE, ONE OR MORE OF THE ABOVE NONHALOGENATED SOLVENTS, AND A TOTAL OF TEN PERCENT OR MORE (BY VOLUME) OF ONE OR MORE OF THOSE SOLVENTS LISTED IN F001, F002, F004, AND F005; AND STILL BOTTOMS FROM THE RECOVERY OF THESE SPENT SOLVENTS AND SPENT SOLVENT MIXTURES.
Waste Code:	F006
Waste Description:	WASTEWATER TREATMENT SLUDGES FROM ELECTROPLATING OPERATIONS, EXCEPT FROM THE FOLLOWING PROCESSES: (1) SULFURIC ACID ANODIZING OF ALUMINUM; (2) TIN PLATING ON CARBON STEEL; (3) ZINC PLATING (SEGREGATED BASIS) ON CARBON STEEL; (4) ALUMINUM OR ZINC-ALUMINUM PLATING ON CARBON STEEL; (5) CLEANING/STRIPPING ASSOCIATED WITH TIN, ZINC, AND ALUMINUM PLATING ON CARBON STEEL; AND (6) CHEMICAL ETCHING AND MILLING OF ALUMINUM.
Waste Code:	F007
Waste Description:	SPENT CYANIDE PLATING BATH SOLUTIONS FROM ELECTROPLATING OPERATIONS.
Waste Code:	F008
Waste Description:	PLATING BATH RESIDUES FROM THE BOTTOM OF PLATING BATHS FROM ELECTROPLATING OPERATIONS IN WHICH CYANIDES ARE USED IN THE PROCESS.
Waste Code:	F009
Waste Description:	SPENT STRIPPING AND CLEANING BATH SOLUTIONS FROM ELECTROPLATING OPERATIONS IN WHICH CYANIDES ARE USED IN THE PROCESS.

Handler - Owner Operator:

Owner/Operator Indicator:	Operator
Owner/Operator Name:	RENE GUARDADO
Legal Status:	Private
Date Became Current:	2002-01-01 00:00:00.
Date Ended Current:	Not reported
Owner/Operator Address:	Not reported
Owner/Operator City,State,Zip:	Not reported
Owner/Operator Telephone:	Not reported
Owner/Operator Telephone Ext:	Not reported
Owner/Operator Fax:	Not reported

Map ID
Direction
Distance
Elevation

MAP FINDINGS

Site

Database(s)

EDR ID Number
EPA ID Number

MEL BERNIE & CO. INC. (Continued)

1000104694

Owner/Operator Email:	Not reported
Owner/Operator Indicator:	Operator
Owner/Operator Name:	MELVYN J. BERNIE
Legal Status:	Private
Date Became Current:	2002-01-01 00:00:00.
Date Ended Current:	Not reported
Owner/Operator Address:	Not reported
Owner/Operator City,State,Zip:	Not reported
Owner/Operator Telephone:	Not reported
Owner/Operator Telephone Ext:	Not reported
Owner/Operator Fax:	Not reported
Owner/Operator Email:	Not reported
Owner/Operator Indicator:	Operator
Owner/Operator Name:	RENE GUARDADO
Legal Status:	Private
Date Became Current:	2002-01-01 00:00:00.
Date Ended Current:	Not reported
Owner/Operator Address:	Not reported
Owner/Operator City,State,Zip:	Not reported
Owner/Operator Telephone:	Not reported
Owner/Operator Telephone Ext:	Not reported
Owner/Operator Fax:	Not reported
Owner/Operator Email:	Not reported
Owner/Operator Indicator:	Operator
Owner/Operator Name:	NOT REQUIRED
Legal Status:	Private
Date Became Current:	Not reported
Date Ended Current:	Not reported
Owner/Operator Address:	NOT REQUIRED
Owner/Operator City,State,Zip:	NOT REQUIRED, ME 99999
Owner/Operator Telephone:	415-555-1212
Owner/Operator Telephone Ext:	Not reported
Owner/Operator Fax:	Not reported
Owner/Operator Email:	Not reported
Owner/Operator Indicator:	Owner
Owner/Operator Name:	BERNIE & CO INC
Legal Status:	Private
Date Became Current:	Not reported
Date Ended Current:	Not reported
Owner/Operator Address:	NOT REQUIRED
Owner/Operator City,State,Zip:	NOT REQUIRED, ME 99999
Owner/Operator Telephone:	415-555-1212
Owner/Operator Telephone Ext:	Not reported
Owner/Operator Fax:	Not reported
Owner/Operator Email:	Not reported
Owner/Operator Indicator:	Operator
Owner/Operator Name:	RENE GUARDADO
Legal Status:	Private
Date Became Current:	2002-01-02 00:00:00.
Date Ended Current:	Not reported
Owner/Operator Address:	Not reported
Owner/Operator City,State,Zip:	Not reported

Map ID
Direction
Distance
Elevation

MAP FINDINGS

Site

Database(s)

EDR ID Number
EPA ID Number

MEL BERNIE & CO. INC. (Continued)

1000104694

Owner/Operator Telephone:	Not reported
Owner/Operator Telephone Ext:	Not reported
Owner/Operator Fax:	Not reported
Owner/Operator Email:	Not reported
Owner/Operator Indicator:	Owner
Owner/Operator Name:	MELVYN J. BERNIE
Legal Status:	Private
Date Became Current:	1968-11-02 00:00:00.
Date Ended Current:	Not reported
Owner/Operator Address:	3000 EMPIRE AVE.
Owner/Operator City,State,Zip:	BURBANK, CA 91504
Owner/Operator Telephone:	Not reported
Owner/Operator Telephone Ext:	Not reported
Owner/Operator Fax:	Not reported
Owner/Operator Email:	Not reported
Owner/Operator Indicator:	Owner
Owner/Operator Name:	MELVYN J. BERNIE
Legal Status:	Private
Date Became Current:	1968-11-02 00:00:00.
Date Ended Current:	Not reported
Owner/Operator Address:	3000 EMPIRE AVE
Owner/Operator City,State,Zip:	BURBANK, CA 91504
Owner/Operator Telephone:	Not reported
Owner/Operator Telephone Ext:	Not reported
Owner/Operator Fax:	Not reported
Owner/Operator Email:	Not reported
Owner/Operator Indicator:	Owner
Owner/Operator Name:	MELVYN J. BERNIE
Legal Status:	Private
Date Became Current:	1968-11-02 00:00:00.
Date Ended Current:	Not reported
Owner/Operator Address:	3000 EMPIRE AVE
Owner/Operator City,State,Zip:	BURBANK, CA 91504
Owner/Operator Telephone:	Not reported
Owner/Operator Telephone Ext:	Not reported
Owner/Operator Fax:	Not reported
Owner/Operator Email:	Not reported
Owner/Operator Indicator:	Owner
Owner/Operator Name:	MELVYN J. BERNIE
Legal Status:	Private
Date Became Current:	2002-01-01 00:00:00.
Date Ended Current:	Not reported
Owner/Operator Address:	3000 EMPIRE AVE.
Owner/Operator City,State,Zip:	BURBANK, CA 91504
Owner/Operator Telephone:	818-841-1928
Owner/Operator Telephone Ext:	Not reported
Owner/Operator Fax:	Not reported
Owner/Operator Email:	Not reported
Owner/Operator Indicator:	Owner
Owner/Operator Name:	MELVYN J. BERNIE
Legal Status:	Private
Date Became Current:	1968-11-02 00:00:00.

Map ID
Direction
Distance
Elevation

MAP FINDINGS

Site

Database(s)

EDR ID Number
EPA ID Number

MEL BERNIE & CO. INC. (Continued)

1000104694

Date Ended Current: Not reported
Owner/Operator Address: 3000 EMPIRE AVE
Owner/Operator City,State,Zip: BURBANK, CA 91504
Owner/Operator Telephone: 818-841-1928
Owner/Operator Telephone Ext: Not reported
Owner/Operator Fax: Not reported
Owner/Operator Email: Not reported

Owner/Operator Indicator: Owner
Owner/Operator Name: MELVYN J. BERNIE
Legal Status: Private
Date Became Current: 2002-01-01 00:00:00.
Date Ended Current: Not reported
Owner/Operator Address: 3000 EMPIRE AVE
Owner/Operator City,State,Zip: BURBANK, CA 91504
Owner/Operator Telephone: 818-841-1928
Owner/Operator Telephone Ext: Not reported
Owner/Operator Fax: Not reported
Owner/Operator Email: Not reported

Owner/Operator Indicator: Owner
Owner/Operator Name: MELVYN J. BERNIE
Legal Status: Private
Date Became Current: 1968-11-02 00:00:00.
Date Ended Current: Not reported
Owner/Operator Address: Not reported
Owner/Operator City,State,Zip: Not reported
Owner/Operator Telephone: Not reported
Owner/Operator Telephone Ext: Not reported
Owner/Operator Fax: Not reported
Owner/Operator Email: Not reported

Owner/Operator Indicator: Operator
Owner/Operator Name: RENE GUARDADO
Legal Status: Private
Date Became Current: 2002-01-02 00:00:00.
Date Ended Current: Not reported
Owner/Operator Address: Not reported
Owner/Operator City,State,Zip: Not reported
Owner/Operator Telephone: Not reported
Owner/Operator Telephone Ext: Not reported
Owner/Operator Fax: Not reported
Owner/Operator Email: Not reported

Owner/Operator Indicator: Operator
Owner/Operator Name: RENE GUARDADO
Legal Status: Private
Date Became Current: 2002-01-02 00:00:00.
Date Ended Current: Not reported
Owner/Operator Address: Not reported
Owner/Operator City,State,Zip: Not reported
Owner/Operator Telephone: Not reported
Owner/Operator Telephone Ext: Not reported
Owner/Operator Fax: Not reported
Owner/Operator Email: Not reported

Owner/Operator Indicator: Operator

Map ID
Direction
Distance
Elevation

MAP FINDINGS

Site

Database(s)

EDR ID Number
EPA ID Number

MEL BERNIE & CO. INC. (Continued)

1000104694

Owner/Operator Name: RENE GUARDADO
Legal Status: Private
Date Became Current: 2002-01-01 00:00:00.
Date Ended Current: Not reported
Owner/Operator Address: Not reported
Owner/Operator City,State,Zip: Not reported
Owner/Operator Telephone: Not reported
Owner/Operator Telephone Ext: Not reported
Owner/Operator Fax: Not reported
Owner/Operator Email: Not reported

Historic Generators:

Receive Date: 2010-02-18 00:00:00.0
Handler Name: MEL BERNIE & CO. INC
Federal Waste Generator Description: Large Quantity Generator
State District Owner: Not reported
Large Quantity Handler of Universal Waste: No
Recognized Trader Importer: No
Recognized Trader Exporter: No
Spent Lead Acid Battery Importer: No
Spent Lead Acid Battery Exporter: No
Current Record: No
Non Storage Recycler Activity: Not reported
Electronic Manifest Broker: Not reported

Receive Date: 2012-03-02 00:00:00.0
Handler Name: MEL BERNIE & CO INC
Federal Waste Generator Description: Large Quantity Generator
State District Owner: Not reported
Large Quantity Handler of Universal Waste: No
Recognized Trader Importer: No
Recognized Trader Exporter: No
Spent Lead Acid Battery Importer: No
Spent Lead Acid Battery Exporter: No
Current Record: No
Non Storage Recycler Activity: Not reported
Electronic Manifest Broker: Not reported

Receive Date: 2016-02-15 00:00:00.0
Handler Name: MEL BERNIE & CO. INC.
Federal Waste Generator Description: Large Quantity Generator
State District Owner: Not reported
Large Quantity Handler of Universal Waste: No
Recognized Trader Importer: No
Recognized Trader Exporter: No
Spent Lead Acid Battery Importer: No
Spent Lead Acid Battery Exporter: No
Current Record: Yes
Non Storage Recycler Activity: Not reported
Electronic Manifest Broker: Not reported

Receive Date: 1996-09-01 00:00:00.0
Handler Name: BERNIE & CO ACCESSORY PLATING
Federal Waste Generator Description: Large Quantity Generator
State District Owner: CA
Large Quantity Handler of Universal Waste: No
Recognized Trader Importer: No

Map ID
Direction
Distance
Elevation

MAP FINDINGS

Site

Database(s)

EDR ID Number
EPA ID Number

MEL BERNIE & CO. INC. (Continued)

1000104694

Recognized Trader Exporter: No
Spent Lead Acid Battery Importer: No
Spent Lead Acid Battery Exporter: No
Current Record: No
Non Storage Recycler Activity: Not reported
Electronic Manifest Broker: Not reported

Receive Date: 1980-08-18 00:00:00.0
Handler Name: BERNIE & CO ACCESSORY PLATING
Federal Waste Generator Description: Large Quantity Generator
State District Owner: CA
Large Quantity Handler of Universal Waste: No
Recognized Trader Importer: No
Recognized Trader Exporter: No
Spent Lead Acid Battery Importer: No
Spent Lead Acid Battery Exporter: No
Current Record: No
Non Storage Recycler Activity: Not reported
Electronic Manifest Broker: Not reported

Receive Date: 1990-04-06 00:00:00.0
Handler Name: MEL BERNIE & CO/1928 JEWELRY CO
Federal Waste Generator Description: Large Quantity Generator
State District Owner: Not reported
Large Quantity Handler of Universal Waste: No
Recognized Trader Importer: No
Recognized Trader Exporter: No
Spent Lead Acid Battery Importer: No
Spent Lead Acid Battery Exporter: No
Current Record: No
Non Storage Recycler Activity: Not reported
Electronic Manifest Broker: Not reported

Receive Date: 1992-02-11 00:00:00.0
Handler Name: MEL BERNIE & CO., INC.
Federal Waste Generator Description: Large Quantity Generator
State District Owner: Not reported
Large Quantity Handler of Universal Waste: No
Recognized Trader Importer: No
Recognized Trader Exporter: No
Spent Lead Acid Battery Importer: No
Spent Lead Acid Battery Exporter: No
Current Record: No
Non Storage Recycler Activity: Not reported
Electronic Manifest Broker: Not reported

Receive Date: 1994-03-24 00:00:00.0
Handler Name: MEL BERNIE & CO, INC
Federal Waste Generator Description: Large Quantity Generator
State District Owner: Not reported
Large Quantity Handler of Universal Waste: No
Recognized Trader Importer: No
Recognized Trader Exporter: No
Spent Lead Acid Battery Importer: No
Spent Lead Acid Battery Exporter: No
Current Record: No
Non Storage Recycler Activity: Not reported

Map ID
Direction
Distance
Elevation

MAP FINDINGS

Site

Database(s)

EDR ID Number
EPA ID Number

MEL BERNIE & CO. INC. (Continued)

1000104694

Electronic Manifest Broker:	Not reported
Receive Date:	1996-02-20 00:00:00.0
Handler Name:	MEL BERNIE & CO., INC.
Federal Waste Generator Description:	Large Quantity Generator
State District Owner:	Not reported
Large Quantity Handler of Universal Waste:	No
Recognized Trader Importer:	No
Recognized Trader Exporter:	No
Spent Lead Acid Battery Importer:	No
Spent Lead Acid Battery Exporter:	No
Current Record:	No
Non Storage Recycler Activity:	Not reported
Electronic Manifest Broker:	Not reported
Receive Date:	1999-03-04 00:00:00.0
Handler Name:	MEL BERNIE & CO. INC.
Federal Waste Generator Description:	Large Quantity Generator
State District Owner:	Not reported
Large Quantity Handler of Universal Waste:	No
Recognized Trader Importer:	No
Recognized Trader Exporter:	No
Spent Lead Acid Battery Importer:	No
Spent Lead Acid Battery Exporter:	No
Current Record:	No
Non Storage Recycler Activity:	Not reported
Electronic Manifest Broker:	Not reported
Receive Date:	2000-10-12 00:00:00.0
Handler Name:	MEL BERNIE & CO. INC.
Federal Waste Generator Description:	Large Quantity Generator
State District Owner:	Not reported
Large Quantity Handler of Universal Waste:	No
Recognized Trader Importer:	No
Recognized Trader Exporter:	No
Spent Lead Acid Battery Importer:	No
Spent Lead Acid Battery Exporter:	No
Current Record:	No
Non Storage Recycler Activity:	Not reported
Electronic Manifest Broker:	Not reported
Receive Date:	2002-02-25 00:00:00.0
Handler Name:	MEL BERNIE & CO. INC.
Federal Waste Generator Description:	Large Quantity Generator
State District Owner:	Not reported
Large Quantity Handler of Universal Waste:	No
Recognized Trader Importer:	No
Recognized Trader Exporter:	No
Spent Lead Acid Battery Importer:	No
Spent Lead Acid Battery Exporter:	No
Current Record:	No
Non Storage Recycler Activity:	Not reported
Electronic Manifest Broker:	Not reported
Receive Date:	2004-02-19 00:00:00.0
Handler Name:	MEL BERNIE & CO. INC.
Federal Waste Generator Description:	Large Quantity Generator

Map ID
Direction
Distance
Elevation

MAP FINDINGS

Site

Database(s)

EDR ID Number
EPA ID Number

MEL BERNIE & CO. INC. (Continued)

1000104694

State District Owner: Not reported
Large Quantity Handler of Universal Waste: No
Recognized Trader Importer: No
Recognized Trader Exporter: No
Spent Lead Acid Battery Importer: No
Spent Lead Acid Battery Exporter: No
Current Record: No
Non Storage Recycler Activity: Not reported
Electronic Manifest Broker: Not reported

Receive Date: 2006-02-17 00:00:00.0
Handler Name: MEL BERNIE & CO. INC.
Federal Waste Generator Description: Large Quantity Generator
State District Owner: Not reported
Large Quantity Handler of Universal Waste: No
Recognized Trader Importer: No
Recognized Trader Exporter: No
Spent Lead Acid Battery Importer: No
Spent Lead Acid Battery Exporter: No
Current Record: No
Non Storage Recycler Activity: Not reported
Electronic Manifest Broker: Not reported

Receive Date: 2008-02-21 00:00:00.0
Handler Name: MEL BERNIE & CO. INC
Federal Waste Generator Description: Large Quantity Generator
State District Owner: Not reported
Large Quantity Handler of Universal Waste: No
Recognized Trader Importer: No
Recognized Trader Exporter: No
Spent Lead Acid Battery Importer: No
Spent Lead Acid Battery Exporter: No
Current Record: No
Non Storage Recycler Activity: Not reported
Electronic Manifest Broker: Not reported

List of NAICS Codes and Descriptions:

NAICS Code: 332813
NAICS Description: ELECTROPLATING, PLATING, POLISHING, ANODIZING, AND COLORING

NAICS Code: 335991
NAICS Description: CARBON AND GRAPHITE PRODUCT MANUFACTURING

NAICS Code: 339914
NAICS Description: COSTUME JEWELRY AND NOVELTY MANUFACTURING

Facility Has Received Notices of Violation:

Found Violation: No
Agency Which Determined Violation: Not reported
Violation Short Description: Not reported
Date Violation was Determined: Not reported
Actual Return to Compliance Date: Not reported
Return to Compliance Qualifier: Not reported
Violation Responsible Agency: Not reported
Scheduled Compliance Date: Not reported
Enforcement Identifier: Not reported

Map ID
Direction
Distance
Elevation

MAP FINDINGS

Site

Database(s)

EDR ID Number
EPA ID Number

MEL BERNIE & CO. INC. (Continued)

1000104694

Date of Enforcement Action:	Not reported
Enforcement Responsible Agency:	Not reported
Enforcement Docket Number:	Not reported
Enforcement Attorney:	Not reported
Corrective Action Component:	Not reported
Appeal Initiated Date:	Not reported
Appeal Resolution Date:	Not reported
Disposition Status Date:	Not reported
Disposition Status:	Not reported
Disposition Status Description:	Not reported
Consent/Final Order Sequence Number:	Not reported
Consent/Final Order Respondent Name:	Not reported
Consent/Final Order Lead Agency:	Not reported
Enforcement Type:	Not reported
Enforcement Responsible Person:	Not reported
Enforcement Responsible Sub-Organization:	Not reported
SEP Sequence Number:	Not reported
SEP Expenditure Amount:	Not reported
SEP Scheduled Completion Date:	Not reported
SEP Actual Date:	Not reported
SEP Defaulted Date:	Not reported
SEP Type:	Not reported
SEP Type Description:	Not reported
Proposed Amount:	Not reported
Final Monetary Amount:	Not reported
Paid Amount:	Not reported
Final Count:	Not reported
Final Amount:	Not reported
Found Violation:	Yes
Agency Which Determined Violation:	State
Violation Short Description:	TSD - Tank System Standards
Date Violation was Determined:	2001-08-15 00:00:00.0
Actual Return to Compliance Date:	2001-10-15 00:00:00.0
Return to Compliance Qualifier:	Documented
Violation Responsible Agency:	State
Scheduled Compliance Date:	Not reported
Enforcement Identifier:	208
Date of Enforcement Action:	2002-06-17 00:00:00.0
Enforcement Responsible Agency:	State
Enforcement Docket Number:	Not reported
Enforcement Attorney:	Not reported
Corrective Action Component:	No
Appeal Initiated Date:	Not reported
Appeal Resolution Date:	Not reported
Disposition Status Date:	Not reported
Disposition Status:	Not reported
Disposition Status Description:	Not reported
Consent/Final Order Sequence Number:	Not reported
Consent/Final Order Respondent Name:	Not reported
Consent/Final Order Lead Agency:	Not reported
Enforcement Type:	INITIAL 3008(A) COMPLIANCE
Enforcement Responsible Person:	Not reported
Enforcement Responsible Sub-Organization:	Not reported
SEP Sequence Number:	Not reported
SEP Expenditure Amount:	Not reported
SEP Scheduled Completion Date:	Not reported

Map ID
 Direction
 Distance
 Elevation

MAP FINDINGS

Site

Database(s)

EDR ID Number
 EPA ID Number

MEL BERNIE & CO. INC. (Continued)

1000104694

SEP Actual Date: Not reported
 SEP Defaulted Date: Not reported
 SEP Type: Not reported
 SEP Type Description: Not reported
 Proposed Amount: 49500
 Final Monetary Amount: Not reported
 Paid Amount: Not reported
 Final Count: Not reported
 Final Amount: Not reported

Found Violation: No
 Agency Which Determined Violation: Not reported
 Violation Short Description: Not reported
 Date Violation was Determined: Not reported
 Actual Return to Compliance Date: Not reported
 Return to Compliance Qualifier: Not reported
 Violation Responsible Agency: Not reported
 Scheduled Compliance Date: Not reported
 Enforcement Identifier: Not reported
 Date of Enforcement Action: Not reported
 Enforcement Responsible Agency: Not reported
 Enforcement Docket Number: Not reported
 Enforcement Attorney: Not reported
 Corrective Action Component: Not reported
 Appeal Initiated Date: Not reported
 Appeal Resolution Date: Not reported
 Disposition Status Date: Not reported
 Disposition Status: Not reported
 Disposition Status Description: Not reported
 Consent/Final Order Sequence Number: Not reported
 Consent/Final Order Respondent Name: Not reported
 Consent/Final Order Lead Agency: Not reported
 Enforcement Type: Not reported
 Enforcement Responsible Person: Not reported
 Enforcement Responsible Sub-Organization: Not reported
 SEP Sequence Number: Not reported
 SEP Expenditure Amount: Not reported
 SEP Scheduled Completion Date: Not reported
 SEP Actual Date: Not reported
 SEP Defaulted Date: Not reported
 SEP Type: Not reported
 SEP Type Description: Not reported
 Proposed Amount: Not reported
 Final Monetary Amount: Not reported
 Paid Amount: Not reported
 Final Count: Not reported
 Final Amount: Not reported

Found Violation: Yes
 Agency Which Determined Violation: State
 Violation Short Description: Generators - General
 Date Violation was Determined: 2001-08-15 00:00:00.0
 Actual Return to Compliance Date: 2001-09-15 00:00:00.0
 Return to Compliance Qualifier: Documented
 Violation Responsible Agency: State
 Scheduled Compliance Date: Not reported
 Enforcement Identifier: 200

Map ID
Direction
Distance
Elevation

MAP FINDINGS

Site

Database(s)

EDR ID Number
EPA ID Number

MEL BERNIE & CO. INC. (Continued)

1000104694

Date of Enforcement Action:	2001-08-15 00:00:00.0
Enforcement Responsible Agency:	State
Enforcement Docket Number:	Not reported
Enforcement Attorney:	Not reported
Corrective Action Component:	No
Appeal Initiated Date:	Not reported
Appeal Resolution Date:	Not reported
Disposition Status Date:	Not reported
Disposition Status:	Not reported
Disposition Status Description:	Not reported
Consent/Final Order Sequence Number:	Not reported
Consent/Final Order Respondent Name:	Not reported
Consent/Final Order Lead Agency:	Not reported
Enforcement Type:	Not reported
Enforcement Responsible Person:	Not reported
Enforcement Responsible Sub-Organization:	Not reported
SEP Sequence Number:	Not reported
SEP Expenditure Amount:	Not reported
SEP Scheduled Completion Date:	Not reported
SEP Actual Date:	Not reported
SEP Defaulted Date:	Not reported
SEP Type:	Not reported
SEP Type Description:	Not reported
Proposed Amount:	Not reported
Final Monetary Amount:	Not reported
Paid Amount:	Not reported
Final Count:	Not reported
Final Amount:	Not reported
Found Violation:	Yes
Agency Which Determined Violation:	State
Violation Short Description:	TSD - General Facility Standards
Date Violation was Determined:	2001-08-15 00:00:00.0
Actual Return to Compliance Date:	2001-10-15 00:00:00.0
Return to Compliance Qualifier:	Documented
Violation Responsible Agency:	State
Scheduled Compliance Date:	Not reported
Enforcement Identifier:	Not reported
Date of Enforcement Action:	Not reported
Enforcement Responsible Agency:	Not reported
Enforcement Docket Number:	Not reported
Enforcement Attorney:	Not reported
Corrective Action Component:	Not reported
Appeal Initiated Date:	Not reported
Appeal Resolution Date:	Not reported
Disposition Status Date:	Not reported
Disposition Status:	Not reported
Disposition Status Description:	Not reported
Consent/Final Order Sequence Number:	Not reported
Consent/Final Order Respondent Name:	Not reported
Consent/Final Order Lead Agency:	Not reported
Enforcement Type:	Not reported
Enforcement Responsible Person:	Not reported
Enforcement Responsible Sub-Organization:	Not reported
SEP Sequence Number:	Not reported
SEP Expenditure Amount:	Not reported
SEP Scheduled Completion Date:	Not reported

Map ID
 Direction
 Distance
 Elevation

MAP FINDINGS

Site

Database(s)

EDR ID Number
 EPA ID Number

MEL BERNIE & CO. INC. (Continued)

1000104694

SEP Actual Date:	Not reported
SEP Defaulted Date:	Not reported
SEP Type:	Not reported
SEP Type Description:	Not reported
Proposed Amount:	Not reported
Final Monetary Amount:	Not reported
Paid Amount:	Not reported
Final Count:	Not reported
Final Amount:	Not reported
Found Violation:	Yes
Agency Which Determined Violation:	State
Violation Short Description:	TSD - General Facility Standards
Date Violation was Determined:	2001-08-15 00:00:00.0
Actual Return to Compliance Date:	2001-10-15 00:00:00.0
Return to Compliance Qualifier:	Documented
Violation Responsible Agency:	State
Scheduled Compliance Date:	Not reported
Enforcement Identifier:	208
Date of Enforcement Action:	2002-06-17 00:00:00.0
Enforcement Responsible Agency:	State
Enforcement Docket Number:	Not reported
Enforcement Attorney:	Not reported
Corrective Action Component:	No
Appeal Initiated Date:	Not reported
Appeal Resolution Date:	Not reported
Disposition Status Date:	Not reported
Disposition Status:	Not reported
Disposition Status Description:	Not reported
Consent/Final Order Sequence Number:	Not reported
Consent/Final Order Respondent Name:	Not reported
Consent/Final Order Lead Agency:	Not reported
Enforcement Type:	INITIAL 3008(A) COMPLIANCE
Enforcement Responsible Person:	Not reported
Enforcement Responsible Sub-Organization:	Not reported
SEP Sequence Number:	Not reported
SEP Expenditure Amount:	Not reported
SEP Scheduled Completion Date:	Not reported
SEP Actual Date:	Not reported
SEP Defaulted Date:	Not reported
SEP Type:	Not reported
SEP Type Description:	Not reported
Proposed Amount:	49500
Final Monetary Amount:	Not reported
Paid Amount:	Not reported
Final Count:	Not reported
Final Amount:	Not reported
Found Violation:	Yes
Agency Which Determined Violation:	State
Violation Short Description:	TSD - General Facility Standards
Date Violation was Determined:	2001-08-15 00:00:00.0
Actual Return to Compliance Date:	2001-10-15 00:00:00.0
Return to Compliance Qualifier:	Documented
Violation Responsible Agency:	State
Scheduled Compliance Date:	Not reported
Enforcement Identifier:	202

Map ID
Direction
Distance
Elevation

MAP FINDINGS

Site

Database(s)

EDR ID Number
EPA ID Number

MEL BERNIE & CO. INC. (Continued)

1000104694

Date of Enforcement Action: 2002-02-14 00:00:00.0
Enforcement Responsible Agency: State
Enforcement Docket Number: Not reported
Enforcement Attorney: Not reported
Corrective Action Component: No
Appeal Initiated Date: Not reported
Appeal Resolution Date: Not reported
Disposition Status Date: Not reported
Disposition Status: Not reported
Disposition Status Description: Not reported
Consent/Final Order Sequence Number: Not reported
Consent/Final Order Respondent Name: Not reported
Consent/Final Order Lead Agency: Not reported
Enforcement Type: LETTER OF INTENT TO INITIATE ENFORCEMENT ACTION
Enforcement Responsible Person: Not reported
Enforcement Responsible Sub-Organization: Not reported
SEP Sequence Number: Not reported
SEP Expenditure Amount: Not reported
SEP Scheduled Completion Date: Not reported
SEP Actual Date: Not reported
SEP Defaulted Date: Not reported
SEP Type: Not reported
SEP Type Description: Not reported
Proposed Amount: Not reported
Final Monetary Amount: Not reported
Paid Amount: Not reported
Final Count: Not reported
Final Amount: Not reported

Found Violation: No
Agency Which Determined Violation: Not reported
Violation Short Description: Not reported
Date Violation was Determined: Not reported
Actual Return to Compliance Date: Not reported
Return to Compliance Qualifier: Not reported
Violation Responsible Agency: Not reported
Scheduled Compliance Date: Not reported
Enforcement Identifier: Not reported
Date of Enforcement Action: Not reported
Enforcement Responsible Agency: Not reported
Enforcement Docket Number: Not reported
Enforcement Attorney: Not reported
Corrective Action Component: Not reported
Appeal Initiated Date: Not reported
Appeal Resolution Date: Not reported
Disposition Status Date: Not reported
Disposition Status: Not reported
Disposition Status Description: Not reported
Consent/Final Order Sequence Number: Not reported
Consent/Final Order Respondent Name: Not reported
Consent/Final Order Lead Agency: Not reported
Enforcement Type: Not reported
Enforcement Responsible Person: Not reported
Enforcement Responsible Sub-Organization: Not reported
SEP Sequence Number: Not reported
SEP Expenditure Amount: Not reported
SEP Scheduled Completion Date: Not reported

Map ID
Direction
Distance
Elevation

MAP FINDINGS

Site

Database(s)

EDR ID Number
EPA ID Number

MEL BERNIE & CO. INC. (Continued)

1000104694

SEP Actual Date: Not reported
SEP Defaulted Date: Not reported
SEP Type: Not reported
SEP Type Description: Not reported
Proposed Amount: Not reported
Final Monetary Amount: Not reported
Paid Amount: Not reported
Final Count: Not reported
Final Amount: Not reported

Found Violation: Yes
Agency Which Determined Violation: State
Violation Short Description: Generators - General
Date Violation was Determined: 2001-08-15 00:00:00.0
Actual Return to Compliance Date: 2001-09-15 00:00:00.0
Return to Compliance Qualifier: Documented
Violation Responsible Agency: State
Scheduled Compliance Date: Not reported
Enforcement Identifier: 200
Date of Enforcement Action: 2001-08-15 00:00:00.0
Enforcement Responsible Agency: State
Enforcement Docket Number: Not reported
Enforcement Attorney: Not reported
Corrective Action Component: No
Appeal Initiated Date: Not reported
Appeal Resolution Date: Not reported
Disposition Status Date: Not reported
Disposition Status: Not reported
Disposition Status Description: Not reported
Consent/Final Order Sequence Number: Not reported
Consent/Final Order Respondent Name: Not reported
Consent/Final Order Lead Agency: Not reported
Enforcement Type: Not reported
Enforcement Responsible Person: Not reported
Enforcement Responsible Sub-Organization: Not reported
SEP Sequence Number: Not reported
SEP Expenditure Amount: Not reported
SEP Scheduled Completion Date: Not reported
SEP Actual Date: Not reported
SEP Defaulted Date: Not reported
SEP Type: Not reported
SEP Type Description: Not reported
Proposed Amount: Not reported
Final Monetary Amount: Not reported
Paid Amount: Not reported
Final Count: Not reported
Final Amount: Not reported

Found Violation: Yes
Agency Which Determined Violation: State
Violation Short Description: TSD - Tank System Standards
Date Violation was Determined: 2001-08-15 00:00:00.0
Actual Return to Compliance Date: 2001-10-15 00:00:00.0
Return to Compliance Qualifier: Documented
Violation Responsible Agency: State
Scheduled Compliance Date: Not reported
Enforcement Identifier: 206

Map ID
Direction
Distance
Elevation

MAP FINDINGS

Site

Database(s)

EDR ID Number
EPA ID Number

MEL BERNIE & CO. INC. (Continued)

1000104694

Date of Enforcement Action: 2005-02-24 00:00:00.0
Enforcement Responsible Agency: State
Enforcement Docket Number: Not reported
Enforcement Attorney: Not reported
Corrective Action Component: No
Appeal Initiated Date: Not reported
Appeal Resolution Date: Not reported
Disposition Status Date: Not reported
Disposition Status: Not reported
Disposition Status Description: Not reported
Consent/Final Order Sequence Number: Not reported
Consent/Final Order Respondent Name: Not reported
Consent/Final Order Lead Agency: Not reported
Enforcement Type: FINAL 3008(A) COMPLIANCE ORDER
Enforcement Responsible Person: Not reported
Enforcement Responsible Sub-Organization: Not reported
SEP Sequence Number: Not reported
SEP Expenditure Amount: Not reported
SEP Scheduled Completion Date: Not reported
SEP Actual Date: Not reported
SEP Defaulted Date: Not reported
SEP Type: Not reported
SEP Type Description: Not reported
Proposed Amount: Not reported
Final Monetary Amount: 25000
Paid Amount: Not reported
Final Count: 1
Final Amount: 25000

Found Violation: Yes
Agency Which Determined Violation: State
Violation Short Description: TSD - General Facility Standards
Date Violation was Determined: 2001-08-15 00:00:00.0
Actual Return to Compliance Date: 2001-10-15 00:00:00.0
Return to Compliance Qualifier: Documented
Violation Responsible Agency: State
Scheduled Compliance Date: Not reported
Enforcement Identifier: 200
Date of Enforcement Action: 2001-08-15 00:00:00.0
Enforcement Responsible Agency: State
Enforcement Docket Number: Not reported
Enforcement Attorney: Not reported
Corrective Action Component: No
Appeal Initiated Date: Not reported
Appeal Resolution Date: Not reported
Disposition Status Date: Not reported
Disposition Status: Not reported
Disposition Status Description: Not reported
Consent/Final Order Sequence Number: Not reported
Consent/Final Order Respondent Name: Not reported
Consent/Final Order Lead Agency: Not reported
Enforcement Type: Not reported
Enforcement Responsible Person: Not reported
Enforcement Responsible Sub-Organization: Not reported
SEP Sequence Number: Not reported
SEP Expenditure Amount: Not reported
SEP Scheduled Completion Date: Not reported

Map ID
Direction
Distance
Elevation

MAP FINDINGS

Site

Database(s)

EDR ID Number
EPA ID Number

MEL BERNIE & CO. INC. (Continued)

1000104694

SEP Actual Date:	Not reported
SEP Defaulted Date:	Not reported
SEP Type:	Not reported
SEP Type Description:	Not reported
Proposed Amount:	Not reported
Final Monetary Amount:	Not reported
Paid Amount:	Not reported
Final Count:	Not reported
Final Amount:	Not reported
Found Violation:	Yes
Agency Which Determined Violation:	State
Violation Short Description:	TSD - General Facility Standards
Date Violation was Determined:	2001-08-15 00:00:00.0
Actual Return to Compliance Date:	2001-10-15 00:00:00.0
Return to Compliance Qualifier:	Documented
Violation Responsible Agency:	State
Scheduled Compliance Date:	Not reported
Enforcement Identifier:	206
Date of Enforcement Action:	2005-02-24 00:00:00.0
Enforcement Responsible Agency:	State
Enforcement Docket Number:	Not reported
Enforcement Attorney:	Not reported
Corrective Action Component:	No
Appeal Initiated Date:	Not reported
Appeal Resolution Date:	Not reported
Disposition Status Date:	Not reported
Disposition Status:	Not reported
Disposition Status Description:	Not reported
Consent/Final Order Sequence Number:	Not reported
Consent/Final Order Respondent Name:	Not reported
Consent/Final Order Lead Agency:	Not reported
Enforcement Type:	FINAL 3008(A) COMPLIANCE ORDER
Enforcement Responsible Person:	Not reported
Enforcement Responsible Sub-Organization:	Not reported
SEP Sequence Number:	Not reported
SEP Expenditure Amount:	Not reported
SEP Scheduled Completion Date:	Not reported
SEP Actual Date:	Not reported
SEP Defaulted Date:	Not reported
SEP Type:	Not reported
SEP Type Description:	Not reported
Proposed Amount:	Not reported
Final Monetary Amount:	25000
Paid Amount:	Not reported
Final Count:	1
Final Amount:	25000
Found Violation:	Yes
Agency Which Determined Violation:	State
Violation Short Description:	TSD - Tank System Standards
Date Violation was Determined:	2001-08-15 00:00:00.0
Actual Return to Compliance Date:	2001-10-15 00:00:00.0
Return to Compliance Qualifier:	Documented
Violation Responsible Agency:	State
Scheduled Compliance Date:	Not reported
Enforcement Identifier:	Not reported

Map ID
Direction
Distance
Elevation

MAP FINDINGS

Site

Database(s)

EDR ID Number
EPA ID Number

MEL BERNIE & CO. INC. (Continued)

1000104694

Date of Enforcement Action:	Not reported
Enforcement Responsible Agency:	Not reported
Enforcement Docket Number:	Not reported
Enforcement Attorney:	Not reported
Corrective Action Component:	Not reported
Appeal Initiated Date:	Not reported
Appeal Resolution Date:	Not reported
Disposition Status Date:	Not reported
Disposition Status:	Not reported
Disposition Status Description:	Not reported
Consent/Final Order Sequence Number:	Not reported
Consent/Final Order Respondent Name:	Not reported
Consent/Final Order Lead Agency:	Not reported
Enforcement Type:	Not reported
Enforcement Responsible Person:	Not reported
Enforcement Responsible Sub-Organization:	Not reported
SEP Sequence Number:	Not reported
SEP Expenditure Amount:	Not reported
SEP Scheduled Completion Date:	Not reported
SEP Actual Date:	Not reported
SEP Defaulted Date:	Not reported
SEP Type:	Not reported
SEP Type Description:	Not reported
Proposed Amount:	Not reported
Final Monetary Amount:	Not reported
Paid Amount:	Not reported
Final Count:	Not reported
Final Amount:	Not reported
Found Violation:	Yes
Agency Which Determined Violation:	State
Violation Short Description:	Generators - General
Date Violation was Determined:	2001-08-15 00:00:00.0
Actual Return to Compliance Date:	2001-10-15 00:00:00.0
Return to Compliance Qualifier:	Documented
Violation Responsible Agency:	State
Scheduled Compliance Date:	Not reported
Enforcement Identifier:	200
Date of Enforcement Action:	2001-08-15 00:00:00.0
Enforcement Responsible Agency:	State
Enforcement Docket Number:	Not reported
Enforcement Attorney:	Not reported
Corrective Action Component:	No
Appeal Initiated Date:	Not reported
Appeal Resolution Date:	Not reported
Disposition Status Date:	Not reported
Disposition Status:	Not reported
Disposition Status Description:	Not reported
Consent/Final Order Sequence Number:	Not reported
Consent/Final Order Respondent Name:	Not reported
Consent/Final Order Lead Agency:	Not reported
Enforcement Type:	Not reported
Enforcement Responsible Person:	Not reported
Enforcement Responsible Sub-Organization:	Not reported
SEP Sequence Number:	Not reported
SEP Expenditure Amount:	Not reported
SEP Scheduled Completion Date:	Not reported

Map ID
 Direction
 Distance
 Elevation

MAP FINDINGS

Site

Database(s)

EDR ID Number
 EPA ID Number

MEL BERNIE & CO. INC. (Continued)

1000104694

SEP Actual Date:	Not reported
SEP Defaulted Date:	Not reported
SEP Type:	Not reported
SEP Type Description:	Not reported
Proposed Amount:	Not reported
Final Monetary Amount:	Not reported
Paid Amount:	Not reported
Final Count:	Not reported
Final Amount:	Not reported
Found Violation:	No
Agency Which Determined Violation:	Not reported
Violation Short Description:	Not reported
Date Violation was Determined:	Not reported
Actual Return to Compliance Date:	Not reported
Return to Compliance Qualifier:	Not reported
Violation Responsible Agency:	Not reported
Scheduled Compliance Date:	Not reported
Enforcement Identifier:	Not reported
Date of Enforcement Action:	Not reported
Enforcement Responsible Agency:	Not reported
Enforcement Docket Number:	Not reported
Enforcement Attorney:	Not reported
Corrective Action Component:	Not reported
Appeal Initiated Date:	Not reported
Appeal Resolution Date:	Not reported
Disposition Status Date:	Not reported
Disposition Status:	Not reported
Disposition Status Description:	Not reported
Consent/Final Order Sequence Number:	Not reported
Consent/Final Order Respondent Name:	Not reported
Consent/Final Order Lead Agency:	Not reported
Enforcement Type:	Not reported
Enforcement Responsible Person:	Not reported
Enforcement Responsible Sub-Organization:	Not reported
SEP Sequence Number:	Not reported
SEP Expenditure Amount:	Not reported
SEP Scheduled Completion Date:	Not reported
SEP Actual Date:	Not reported
SEP Defaulted Date:	Not reported
SEP Type:	Not reported
SEP Type Description:	Not reported
Proposed Amount:	Not reported
Final Monetary Amount:	Not reported
Paid Amount:	Not reported
Final Count:	Not reported
Final Amount:	Not reported
Found Violation:	Yes
Agency Which Determined Violation:	State
Violation Short Description:	TSD - Tank System Standards
Date Violation was Determined:	2001-08-15 00:00:00.0
Actual Return to Compliance Date:	2001-10-15 00:00:00.0
Return to Compliance Qualifier:	Documented
Violation Responsible Agency:	State
Scheduled Compliance Date:	Not reported
Enforcement Identifier:	200

Map ID
Direction
Distance
Elevation

MAP FINDINGS

Site

Database(s)

EDR ID Number
EPA ID Number

MEL BERNIE & CO. INC. (Continued)

1000104694

Date of Enforcement Action:	2001-08-15 00:00:00.0
Enforcement Responsible Agency:	State
Enforcement Docket Number:	Not reported
Enforcement Attorney:	Not reported
Corrective Action Component:	No
Appeal Initiated Date:	Not reported
Appeal Resolution Date:	Not reported
Disposition Status Date:	Not reported
Disposition Status:	Not reported
Disposition Status Description:	Not reported
Consent/Final Order Sequence Number:	Not reported
Consent/Final Order Respondent Name:	Not reported
Consent/Final Order Lead Agency:	Not reported
Enforcement Type:	Not reported
Enforcement Responsible Person:	Not reported
Enforcement Responsible Sub-Organization:	Not reported
SEP Sequence Number:	Not reported
SEP Expenditure Amount:	Not reported
SEP Scheduled Completion Date:	Not reported
SEP Actual Date:	Not reported
SEP Defaulted Date:	Not reported
SEP Type:	Not reported
SEP Type Description:	Not reported
Proposed Amount:	Not reported
Final Monetary Amount:	Not reported
Paid Amount:	Not reported
Final Count:	Not reported
Final Amount:	Not reported
Found Violation:	Yes
Agency Which Determined Violation:	State
Violation Short Description:	Generators - General
Date Violation was Determined:	2001-08-15 00:00:00.0
Actual Return to Compliance Date:	2001-10-15 00:00:00.0
Return to Compliance Qualifier:	Documented
Violation Responsible Agency:	State
Scheduled Compliance Date:	Not reported
Enforcement Identifier:	202
Date of Enforcement Action:	2002-02-14 00:00:00.0
Enforcement Responsible Agency:	State
Enforcement Docket Number:	Not reported
Enforcement Attorney:	Not reported
Corrective Action Component:	No
Appeal Initiated Date:	Not reported
Appeal Resolution Date:	Not reported
Disposition Status Date:	Not reported
Disposition Status:	Not reported
Disposition Status Description:	Not reported
Consent/Final Order Sequence Number:	Not reported
Consent/Final Order Respondent Name:	Not reported
Consent/Final Order Lead Agency:	Not reported
Enforcement Type:	LETTER OF INTENT TO INITIATE ENFORCEMENT ACTION
Enforcement Responsible Person:	Not reported
Enforcement Responsible Sub-Organization:	Not reported
SEP Sequence Number:	Not reported
SEP Expenditure Amount:	Not reported
SEP Scheduled Completion Date:	Not reported

Map ID
Direction
Distance
Elevation

MAP FINDINGS

Site

Database(s)

EDR ID Number
EPA ID Number

MEL BERNIE & CO. INC. (Continued)

1000104694

SEP Actual Date: Not reported
SEP Defaulted Date: Not reported
SEP Type: Not reported
SEP Type Description: Not reported
Proposed Amount: Not reported
Final Monetary Amount: Not reported
Paid Amount: Not reported
Final Count: Not reported
Final Amount: Not reported

Found Violation: No
Agency Which Determined Violation: Not reported
Violation Short Description: Not reported
Date Violation was Determined: Not reported
Actual Return to Compliance Date: Not reported
Return to Compliance Qualifier: Not reported
Violation Responsible Agency: Not reported
Scheduled Compliance Date: Not reported
Enforcement Identifier: Not reported
Date of Enforcement Action: Not reported
Enforcement Responsible Agency: Not reported
Enforcement Docket Number: Not reported
Enforcement Attorney: Not reported
Corrective Action Component: Not reported
Appeal Initiated Date: Not reported
Appeal Resolution Date: Not reported
Disposition Status Date: Not reported
Disposition Status: Not reported
Disposition Status Description: Not reported
Consent/Final Order Sequence Number: Not reported
Consent/Final Order Respondent Name: Not reported
Consent/Final Order Lead Agency: Not reported
Enforcement Type: Not reported
Enforcement Responsible Person: Not reported
Enforcement Responsible Sub-Organization: Not reported
SEP Sequence Number: Not reported
SEP Expenditure Amount: Not reported
SEP Scheduled Completion Date: Not reported
SEP Actual Date: Not reported
SEP Defaulted Date: Not reported
SEP Type: Not reported
SEP Type Description: Not reported
Proposed Amount: Not reported
Final Monetary Amount: Not reported
Paid Amount: Not reported
Final Count: Not reported
Final Amount: Not reported

Found Violation: No
Agency Which Determined Violation: Not reported
Violation Short Description: Not reported
Date Violation was Determined: Not reported
Actual Return to Compliance Date: Not reported
Return to Compliance Qualifier: Not reported
Violation Responsible Agency: Not reported
Scheduled Compliance Date: Not reported
Enforcement Identifier: Not reported

Map ID
Direction
Distance
Elevation

MAP FINDINGS

Site

Database(s)

EDR ID Number
EPA ID Number

MEL BERNIE & CO. INC. (Continued)

1000104694

Date of Enforcement Action:	Not reported
Enforcement Responsible Agency:	Not reported
Enforcement Docket Number:	Not reported
Enforcement Attorney:	Not reported
Corrective Action Component:	Not reported
Appeal Initiated Date:	Not reported
Appeal Resolution Date:	Not reported
Disposition Status Date:	Not reported
Disposition Status:	Not reported
Disposition Status Description:	Not reported
Consent/Final Order Sequence Number:	Not reported
Consent/Final Order Respondent Name:	Not reported
Consent/Final Order Lead Agency:	Not reported
Enforcement Type:	Not reported
Enforcement Responsible Person:	Not reported
Enforcement Responsible Sub-Organization:	Not reported
SEP Sequence Number:	Not reported
SEP Expenditure Amount:	Not reported
SEP Scheduled Completion Date:	Not reported
SEP Actual Date:	Not reported
SEP Defaulted Date:	Not reported
SEP Type:	Not reported
SEP Type Description:	Not reported
Proposed Amount:	Not reported
Final Monetary Amount:	Not reported
Paid Amount:	Not reported
Final Count:	Not reported
Final Amount:	Not reported
Found Violation:	No
Agency Which Determined Violation:	Not reported
Violation Short Description:	Not reported
Date Violation was Determined:	Not reported
Actual Return to Compliance Date:	Not reported
Return to Compliance Qualifier:	Not reported
Violation Responsible Agency:	Not reported
Scheduled Compliance Date:	Not reported
Enforcement Identifier:	Not reported
Date of Enforcement Action:	Not reported
Enforcement Responsible Agency:	Not reported
Enforcement Docket Number:	Not reported
Enforcement Attorney:	Not reported
Corrective Action Component:	Not reported
Appeal Initiated Date:	Not reported
Appeal Resolution Date:	Not reported
Disposition Status Date:	Not reported
Disposition Status:	Not reported
Disposition Status Description:	Not reported
Consent/Final Order Sequence Number:	Not reported
Consent/Final Order Respondent Name:	Not reported
Consent/Final Order Lead Agency:	Not reported
Enforcement Type:	Not reported
Enforcement Responsible Person:	Not reported
Enforcement Responsible Sub-Organization:	Not reported
SEP Sequence Number:	Not reported
SEP Expenditure Amount:	Not reported
SEP Scheduled Completion Date:	Not reported

Map ID
Direction
Distance
Elevation

MAP FINDINGS

Site

Database(s)

EDR ID Number
EPA ID Number

MEL BERNIE & CO. INC. (Continued)

1000104694

SEP Actual Date:	Not reported
SEP Defaulted Date:	Not reported
SEP Type:	Not reported
SEP Type Description:	Not reported
Proposed Amount:	Not reported
Final Monetary Amount:	Not reported
Paid Amount:	Not reported
Final Count:	Not reported
Final Amount:	Not reported
Found Violation:	Yes
Agency Which Determined Violation:	State
Violation Short Description:	Generators - General
Date Violation was Determined:	2001-08-15 00:00:00.0
Actual Return to Compliance Date:	2001-10-15 00:00:00.0
Return to Compliance Qualifier:	Documented
Violation Responsible Agency:	State
Scheduled Compliance Date:	Not reported
Enforcement Identifier:	206
Date of Enforcement Action:	2005-02-24 00:00:00.0
Enforcement Responsible Agency:	State
Enforcement Docket Number:	Not reported
Enforcement Attorney:	Not reported
Corrective Action Component:	No
Appeal Initiated Date:	Not reported
Appeal Resolution Date:	Not reported
Disposition Status Date:	Not reported
Disposition Status:	Not reported
Disposition Status Description:	Not reported
Consent/Final Order Sequence Number:	Not reported
Consent/Final Order Respondent Name:	Not reported
Consent/Final Order Lead Agency:	Not reported
Enforcement Type:	FINAL 3008(A) COMPLIANCE ORDER
Enforcement Responsible Person:	Not reported
Enforcement Responsible Sub-Organization:	Not reported
SEP Sequence Number:	Not reported
SEP Expenditure Amount:	Not reported
SEP Scheduled Completion Date:	Not reported
SEP Actual Date:	Not reported
SEP Defaulted Date:	Not reported
SEP Type:	Not reported
SEP Type Description:	Not reported
Proposed Amount:	Not reported
Final Monetary Amount:	25000
Paid Amount:	Not reported
Final Count:	1
Final Amount:	25000
Found Violation:	Yes
Agency Which Determined Violation:	State
Violation Short Description:	Generators - General
Date Violation was Determined:	2001-08-15 00:00:00.0
Actual Return to Compliance Date:	2001-10-15 00:00:00.0
Return to Compliance Qualifier:	Documented
Violation Responsible Agency:	State
Scheduled Compliance Date:	Not reported
Enforcement Identifier:	208

Map ID
Direction
Distance
Elevation

MAP FINDINGS

Site

Database(s)

EDR ID Number
EPA ID Number

MEL BERNIE & CO. INC. (Continued)

1000104694

Date of Enforcement Action: 2002-06-17 00:00:00.0
Enforcement Responsible Agency: State
Enforcement Docket Number: Not reported
Enforcement Attorney: Not reported
Corrective Action Component: No
Appeal Initiated Date: Not reported
Appeal Resolution Date: Not reported
Disposition Status Date: Not reported
Disposition Status: Not reported
Disposition Status Description: Not reported
Consent/Final Order Sequence Number: Not reported
Consent/Final Order Respondent Name: Not reported
Consent/Final Order Lead Agency: Not reported
Enforcement Type: INITIAL 3008(A) COMPLIANCE
Enforcement Responsible Person: Not reported
Enforcement Responsible Sub-Organization: Not reported
SEP Sequence Number: Not reported
SEP Expenditure Amount: Not reported
SEP Scheduled Completion Date: Not reported
SEP Actual Date: Not reported
SEP Defaulted Date: Not reported
SEP Type: Not reported
SEP Type Description: Not reported
Proposed Amount: 49500
Final Monetary Amount: Not reported
Paid Amount: Not reported
Final Count: Not reported
Final Amount: Not reported

Found Violation: Yes
Agency Which Determined Violation: State
Violation Short Description: TSD - Tank System Standards
Date Violation was Determined: 2001-08-15 00:00:00.0
Actual Return to Compliance Date: 2001-10-15 00:00:00.0
Return to Compliance Qualifier: Documented
Violation Responsible Agency: State
Scheduled Compliance Date: Not reported
Enforcement Identifier: 202
Date of Enforcement Action: 2002-02-14 00:00:00.0
Enforcement Responsible Agency: State
Enforcement Docket Number: Not reported
Enforcement Attorney: Not reported
Corrective Action Component: No
Appeal Initiated Date: Not reported
Appeal Resolution Date: Not reported
Disposition Status Date: Not reported
Disposition Status: Not reported
Disposition Status Description: Not reported
Consent/Final Order Sequence Number: Not reported
Consent/Final Order Respondent Name: Not reported
Consent/Final Order Lead Agency: Not reported
Enforcement Type: LETTER OF INTENT TO INITIATE ENFORCEMENT ACTION
Enforcement Responsible Person: Not reported
Enforcement Responsible Sub-Organization: Not reported
SEP Sequence Number: Not reported
SEP Expenditure Amount: Not reported
SEP Scheduled Completion Date: Not reported

Map ID
Direction
Distance
Elevation

MAP FINDINGS

Site

Database(s)

EDR ID Number
EPA ID Number

MEL BERNIE & CO. INC. (Continued)

1000104694

SEP Actual Date: Not reported
SEP Defaulted Date: Not reported
SEP Type: Not reported
SEP Type Description: Not reported
Proposed Amount: Not reported
Final Monetary Amount: Not reported
Paid Amount: Not reported
Final Count: Not reported
Final Amount: Not reported

Found Violation: No
Agency Which Determined Violation: Not reported
Violation Short Description: Not reported
Date Violation was Determined: Not reported
Actual Return to Compliance Date: Not reported
Return to Compliance Qualifier: Not reported
Violation Responsible Agency: Not reported
Scheduled Compliance Date: Not reported
Enforcement Identifier: Not reported
Date of Enforcement Action: Not reported
Enforcement Responsible Agency: Not reported
Enforcement Docket Number: Not reported
Enforcement Attorney: Not reported
Corrective Action Component: Not reported
Appeal Initiated Date: Not reported
Appeal Resolution Date: Not reported
Disposition Status Date: Not reported
Disposition Status: Not reported
Disposition Status Description: Not reported
Consent/Final Order Sequence Number: Not reported
Consent/Final Order Respondent Name: Not reported
Consent/Final Order Lead Agency: Not reported
Enforcement Type: Not reported
Enforcement Responsible Person: Not reported
Enforcement Responsible Sub-Organization: Not reported
SEP Sequence Number: Not reported
SEP Expenditure Amount: Not reported
SEP Scheduled Completion Date: Not reported
SEP Actual Date: Not reported
SEP Defaulted Date: Not reported
SEP Type: Not reported
SEP Type Description: Not reported
Proposed Amount: Not reported
Final Monetary Amount: Not reported
Paid Amount: Not reported
Final Count: Not reported
Final Amount: Not reported

Found Violation: Yes
Agency Which Determined Violation: State
Violation Short Description: Generators - General
Date Violation was Determined: 2001-08-15 00:00:00.0
Actual Return to Compliance Date: 2001-10-15 00:00:00.0
Return to Compliance Qualifier: Documented
Violation Responsible Agency: State
Scheduled Compliance Date: Not reported
Enforcement Identifier: Not reported

Map ID
Direction
Distance
Elevation

MAP FINDINGS

Site

Database(s)

EDR ID Number
EPA ID Number

MEL BERNIE & CO. INC. (Continued)

1000104694

Date of Enforcement Action: Not reported
Enforcement Responsible Agency: Not reported
Enforcement Docket Number: Not reported
Enforcement Attorney: Not reported
Corrective Action Component: Not reported
Appeal Initiated Date: Not reported
Appeal Resolution Date: Not reported
Disposition Status Date: Not reported
Disposition Status: Not reported
Disposition Status Description: Not reported
Consent/Final Order Sequence Number: Not reported
Consent/Final Order Respondent Name: Not reported
Consent/Final Order Lead Agency: Not reported
Enforcement Type: Not reported
Enforcement Responsible Person: Not reported
Enforcement Responsible Sub-Organization: Not reported
SEP Sequence Number: Not reported
SEP Expenditure Amount: Not reported
SEP Scheduled Completion Date: Not reported
SEP Actual Date: Not reported
SEP Defaulted Date: Not reported
SEP Type: Not reported
SEP Type Description: Not reported
Proposed Amount: Not reported
Final Monetary Amount: Not reported
Paid Amount: Not reported
Final Count: Not reported
Final Amount: Not reported

Evaluation Action Summary:

Evaluation Date: 2012-05-10 00:00:00.0
Evaluation Responsible Agency: State
Found Violation: No
Evaluation Type Description: COMPLIANCE EVALUATION INSPECTION ON-SITE
Evaluation Responsible Person Identifier: Not reported
Evaluation Responsible Sub-Organization: Not reported
Actual Return to Compliance Date: Not reported
Scheduled Compliance Date: Not reported
Date of Request: Not reported
Date Response Received: Not reported
Request Agency: Not reported
Former Citation: Not reported

Evaluation Date: 2001-08-15 00:00:00.0
Evaluation Responsible Agency: State
Found Violation: Yes
Evaluation Type Description: COMPLIANCE EVALUATION INSPECTION ON-SITE
Evaluation Responsible Person Identifier: Not reported
Evaluation Responsible Sub-Organization: Not reported
Actual Return to Compliance Date: 2001-10-15 00:00:00.0
Scheduled Compliance Date: Not reported
Date of Request: Not reported
Date Response Received: Not reported
Request Agency: Not reported
Former Citation: Not reported

Evaluation Date: 2001-10-15 00:00:00.0

Map ID
Direction
Distance
Elevation

MAP FINDINGS

Site

Database(s)

EDR ID Number
EPA ID Number

MEL BERNIE & CO. INC. (Continued)

1000104694

Evaluation Responsible Agency:	State
Found Violation:	No
Evaluation Type Description:	NOT A SIGNIFICANT NON-COMPLIER
Evaluation Responsible Person Identifier:	Not reported
Evaluation Responsible Sub-Organization:	Not reported
Actual Return to Compliance Date:	Not reported
Scheduled Compliance Date:	Not reported
Date of Request:	Not reported
Date Response Received:	Not reported
Request Agency:	Not reported
Former Citation:	Not reported
Evaluation Date:	2001-08-15 00:00:00.0
Evaluation Responsible Agency:	State
Found Violation:	Yes
Evaluation Type Description:	COMPLIANCE EVALUATION INSPECTION ON-SITE
Evaluation Responsible Person Identifier:	Not reported
Evaluation Responsible Sub-Organization:	Not reported
Actual Return to Compliance Date:	2001-09-15 00:00:00.0
Scheduled Compliance Date:	Not reported
Date of Request:	Not reported
Date Response Received:	Not reported
Request Agency:	Not reported
Former Citation:	Not reported
Evaluation Date:	2001-08-15 00:00:00.0
Evaluation Responsible Agency:	State
Found Violation:	Yes
Evaluation Type Description:	COMPLIANCE EVALUATION INSPECTION ON-SITE
Evaluation Responsible Person Identifier:	Not reported
Evaluation Responsible Sub-Organization:	Not reported
Actual Return to Compliance Date:	2001-10-15 00:00:00.0
Scheduled Compliance Date:	Not reported
Date of Request:	Not reported
Date Response Received:	Not reported
Request Agency:	Not reported
Former Citation:	Not reported
Evaluation Date:	2001-08-15 00:00:00.0
Evaluation Responsible Agency:	State
Found Violation:	Yes
Evaluation Type Description:	COMPLIANCE EVALUATION INSPECTION ON-SITE
Evaluation Responsible Person Identifier:	Not reported
Evaluation Responsible Sub-Organization:	Not reported
Actual Return to Compliance Date:	2001-10-15 00:00:00.0
Scheduled Compliance Date:	Not reported
Date of Request:	Not reported
Date Response Received:	Not reported
Request Agency:	Not reported
Former Citation:	Not reported
Evaluation Date:	2001-08-15 00:00:00.0
Evaluation Responsible Agency:	State
Found Violation:	Yes
Evaluation Type Description:	COMPLIANCE EVALUATION INSPECTION ON-SITE
Evaluation Responsible Person Identifier:	Not reported
Evaluation Responsible Sub-Organization:	Not reported

Map ID
Direction
Distance
Elevation

MAP FINDINGS

Site

Database(s)

EDR ID Number
EPA ID Number

MEL BERNIE & CO. INC. (Continued)

1000104694

Actual Return to Compliance Date: 2001-10-15 00:00:00.0
Scheduled Compliance Date: Not reported
Date of Request: Not reported
Date Response Received: Not reported
Request Agency: Not reported
Former Citation: Not reported

Evaluation Date: 2009-04-23 00:00:00.0
Evaluation Responsible Agency: State
Found Violation: No
Evaluation Type Description: COMPLIANCE EVALUATION INSPECTION ON-SITE
Evaluation Responsible Person Identifier: Not reported
Evaluation Responsible Sub-Organization: Not reported
Actual Return to Compliance Date: Not reported
Scheduled Compliance Date: Not reported
Date of Request: Not reported
Date Response Received: Not reported
Request Agency: Not reported
Former Citation: Not reported

Evaluation Date: 2001-08-15 00:00:00.0
Evaluation Responsible Agency: State
Found Violation: Yes
Evaluation Type Description: COMPLIANCE EVALUATION INSPECTION ON-SITE
Evaluation Responsible Person Identifier: Not reported
Evaluation Responsible Sub-Organization: Not reported
Actual Return to Compliance Date: 2001-09-15 00:00:00.0
Scheduled Compliance Date: Not reported
Date of Request: Not reported
Date Response Received: Not reported
Request Agency: Not reported
Former Citation: Not reported

Evaluation Date: 2001-08-15 00:00:00.0
Evaluation Responsible Agency: State
Found Violation: Yes
Evaluation Type Description: COMPLIANCE EVALUATION INSPECTION ON-SITE
Evaluation Responsible Person Identifier: Not reported
Evaluation Responsible Sub-Organization: Not reported
Actual Return to Compliance Date: 2001-10-15 00:00:00.0
Scheduled Compliance Date: Not reported
Date of Request: Not reported
Date Response Received: Not reported
Request Agency: Not reported
Former Citation: Not reported

Evaluation Date: 2001-08-15 00:00:00.0
Evaluation Responsible Agency: State
Found Violation: Yes
Evaluation Type Description: COMPLIANCE EVALUATION INSPECTION ON-SITE
Evaluation Responsible Person Identifier: Not reported
Evaluation Responsible Sub-Organization: Not reported
Actual Return to Compliance Date: 2001-10-15 00:00:00.0
Scheduled Compliance Date: Not reported
Date of Request: Not reported
Date Response Received: Not reported
Request Agency: Not reported

Map ID
Direction
Distance
Elevation

MAP FINDINGS

Site

Database(s)

EDR ID Number
EPA ID Number

MEL BERNIE & CO. INC. (Continued)

1000104694

Former Citation:	Not reported
Evaluation Date:	2001-08-15 00:00:00.0
Evaluation Responsible Agency:	State
Found Violation:	Yes
Evaluation Type Description:	COMPLIANCE EVALUATION INSPECTION ON-SITE
Evaluation Responsible Person Identifier:	Not reported
Evaluation Responsible Sub-Organization:	Not reported
Actual Return to Compliance Date:	2001-10-15 00:00:00.0
Scheduled Compliance Date:	Not reported
Date of Request:	Not reported
Date Response Received:	Not reported
Request Agency:	Not reported
Former Citation:	Not reported
Evaluation Date:	2001-08-15 00:00:00.0
Evaluation Responsible Agency:	State
Found Violation:	Yes
Evaluation Type Description:	COMPLIANCE EVALUATION INSPECTION ON-SITE
Evaluation Responsible Person Identifier:	Not reported
Evaluation Responsible Sub-Organization:	Not reported
Actual Return to Compliance Date:	2001-10-15 00:00:00.0
Scheduled Compliance Date:	Not reported
Date of Request:	Not reported
Date Response Received:	Not reported
Request Agency:	Not reported
Former Citation:	Not reported
Evaluation Date:	2001-08-15 00:00:00.0
Evaluation Responsible Agency:	State
Found Violation:	Yes
Evaluation Type Description:	COMPLIANCE EVALUATION INSPECTION ON-SITE
Evaluation Responsible Person Identifier:	Not reported
Evaluation Responsible Sub-Organization:	Not reported
Actual Return to Compliance Date:	2001-10-15 00:00:00.0
Scheduled Compliance Date:	Not reported
Date of Request:	Not reported
Date Response Received:	Not reported
Request Agency:	Not reported
Former Citation:	Not reported
Evaluation Date:	1994-07-01 00:00:00.0
Evaluation Responsible Agency:	State Contractor/Grantee
Found Violation:	No
Evaluation Type Description:	COMPLIANCE EVALUATION INSPECTION ON-SITE
Evaluation Responsible Person Identifier:	R9STA
Evaluation Responsible Sub-Organization:	Not reported
Actual Return to Compliance Date:	Not reported
Scheduled Compliance Date:	Not reported
Date of Request:	Not reported
Date Response Received:	Not reported
Request Agency:	Not reported
Former Citation:	Not reported
Evaluation Date:	2001-08-15 00:00:00.0
Evaluation Responsible Agency:	State
Found Violation:	Yes

Map ID
Direction
Distance
Elevation

MAP FINDINGS

Site

Database(s)

EDR ID Number
EPA ID Number

MEL BERNIE & CO. INC. (Continued)

1000104694

Evaluation Type Description: COMPLIANCE EVALUATION INSPECTION ON-SITE
Evaluation Responsible Person Identifier: Not reported
Evaluation Responsible Sub-Organization: Not reported
Actual Return to Compliance Date: 2001-10-15 00:00:00.0
Scheduled Compliance Date: Not reported
Date of Request: Not reported
Date Response Received: Not reported
Request Agency: Not reported
Former Citation: Not reported

Evaluation Date: 2001-08-15 00:00:00.0
Evaluation Responsible Agency: State
Found Violation: Yes
Evaluation Type Description: COMPLIANCE EVALUATION INSPECTION ON-SITE
Evaluation Responsible Person Identifier: Not reported
Evaluation Responsible Sub-Organization: Not reported
Actual Return to Compliance Date: 2001-10-15 00:00:00.0
Scheduled Compliance Date: Not reported
Date of Request: Not reported
Date Response Received: Not reported
Request Agency: Not reported
Former Citation: Not reported

Evaluation Date: 2009-04-23 00:00:00.0
Evaluation Responsible Agency: EPA
Found Violation: No
Evaluation Type Description: COMPLIANCE EVALUATION INSPECTION ON-SITE
Evaluation Responsible Person Identifier: EARM1
Evaluation Responsible Sub-Organization: Not reported
Actual Return to Compliance Date: Not reported
Scheduled Compliance Date: Not reported
Date of Request: Not reported
Date Response Received: Not reported
Request Agency: Not reported
Former Citation: Not reported

Evaluation Date: 2001-08-15 00:00:00.0
Evaluation Responsible Agency: State
Found Violation: No
Evaluation Type Description: SIGNIFICANT NON-COMPLIER
Evaluation Responsible Person Identifier: Not reported
Evaluation Responsible Sub-Organization: Not reported
Actual Return to Compliance Date: Not reported
Scheduled Compliance Date: Not reported
Date of Request: Not reported
Date Response Received: Not reported
Request Agency: Not reported
Former Citation: Not reported

Evaluation Date: 2016-09-21 00:00:00.0
Evaluation Responsible Agency: State
Found Violation: No
Evaluation Type Description: COMPLIANCE EVALUATION INSPECTION ON-SITE
Evaluation Responsible Person Identifier: Not reported
Evaluation Responsible Sub-Organization: Not reported
Actual Return to Compliance Date: Not reported
Scheduled Compliance Date: Not reported

Map ID
Direction
Distance
Elevation

MAP FINDINGS

Site

Database(s)

EDR ID Number
EPA ID Number

MEL BERNIE & CO. INC. (Continued)

1000104694

Date of Request:	Not reported
Date Response Received:	Not reported
Request Agency:	Not reported
Former Citation:	Not reported
Evaluation Date:	2001-08-15 00:00:00.0
Evaluation Responsible Agency:	State
Found Violation:	Yes
Evaluation Type Description:	COMPLIANCE EVALUATION INSPECTION ON-SITE
Evaluation Responsible Person Identifier:	Not reported
Evaluation Responsible Sub-Organization:	Not reported
Actual Return to Compliance Date:	2001-10-15 00:00:00.0
Scheduled Compliance Date:	Not reported
Date of Request:	Not reported
Date Response Received:	Not reported
Request Agency:	Not reported
Former Citation:	Not reported
Evaluation Date:	2001-08-15 00:00:00.0
Evaluation Responsible Agency:	State
Found Violation:	Yes
Evaluation Type Description:	COMPLIANCE EVALUATION INSPECTION ON-SITE
Evaluation Responsible Person Identifier:	Not reported
Evaluation Responsible Sub-Organization:	Not reported
Actual Return to Compliance Date:	2001-10-15 00:00:00.0
Scheduled Compliance Date:	Not reported
Date of Request:	Not reported
Date Response Received:	Not reported
Request Agency:	Not reported
Former Citation:	Not reported
Evaluation Date:	2001-08-15 00:00:00.0
Evaluation Responsible Agency:	State
Found Violation:	Yes
Evaluation Type Description:	COMPLIANCE EVALUATION INSPECTION ON-SITE
Evaluation Responsible Person Identifier:	Not reported
Evaluation Responsible Sub-Organization:	Not reported
Actual Return to Compliance Date:	2001-10-15 00:00:00.0
Scheduled Compliance Date:	Not reported
Date of Request:	Not reported
Date Response Received:	Not reported
Request Agency:	Not reported
Former Citation:	Not reported
Evaluation Date:	2015-06-29 00:00:00.0
Evaluation Responsible Agency:	State
Found Violation:	No
Evaluation Type Description:	COMPLIANCE EVALUATION INSPECTION ON-SITE
Evaluation Responsible Person Identifier:	Not reported
Evaluation Responsible Sub-Organization:	Not reported
Actual Return to Compliance Date:	Not reported
Scheduled Compliance Date:	Not reported
Date of Request:	Not reported
Date Response Received:	Not reported
Request Agency:	Not reported
Former Citation:	Not reported

Map ID
Direction
Distance
Elevation

MAP FINDINGS

Site

Database(s)

EDR ID Number
EPA ID Number

MEL BERNIE & CO. INC. (Continued)

1000104694

Evaluation Date:	2001-08-15 00:00:00.0
Evaluation Responsible Agency:	State
Found Violation:	Yes
Evaluation Type Description:	COMPLIANCE EVALUATION INSPECTION ON-SITE
Evaluation Responsible Person Identifier:	Not reported
Evaluation Responsible Sub-Organization:	Not reported
Actual Return to Compliance Date:	2001-10-15 00:00:00.0
Scheduled Compliance Date:	Not reported
Date of Request:	Not reported
Date Response Received:	Not reported
Request Agency:	Not reported
Former Citation:	Not reported

FINDS:

Registry ID: 110000782564

[Click Here:](#)

Environmental Interest/Information System:

US EPA TRIS (Toxics Release Inventory System) contains information from facilities on the amounts of over 300 listed toxic chemicals that these facilities release directly to air, water, land, or that are transported off-site.

California Hazardous Waste Tracking System - Datamart (HWTS-DATAMART) provides California with information on hazardous waste shipments for generators, transporters, and treatment, storage, and disposal facilities.

US National Pollutant Discharge Elimination System (NPDES) module of the Compliance Information System (ICIS) tracks surface water permits issued under the Clean Water Act. Under NPDES, all facilities that discharge pollutants from any point source into waters of the United States are required to obtain a permit. The permit will likely contain limits on what can be discharged, impose monitoring and reporting requirements, and include other provisions to ensure that the discharge does not adversely affect water quality.

HAZARDOUS AIR POLLUTANT MAJOR

RCRAInfo is a national information system that supports the Resource Conservation and Recovery Act (RCRA) program through the tracking of events and activities related to facilities that generate, transport, and treat, store, or dispose of hazardous waste. RCRAInfo allows RCRA program staff to track the notification, permit, compliance, and corrective action activities required under RCRA.

STATE MASTER

HAZARDOUS WASTE BIENNIAL REPORTER

ICIS (Integrated Compliance Information System) is the Integrated Compliance Information System and provides a database that, when complete, will contain integrated Enforcement and Compliance information across most of EPA's programs. The vision for ICIS is to replace EPA's independent databases that contain Enforcement data with a single repository for that information. Currently, ICIS contains all Federal Administrative and Judicial enforcement actions. This information is maintained in ICIS by EPA in the Regional offices and it Headquarters. A future release of ICIS will replace the Permit Compliance System (PCS) which supports the NPDES and will integrate that information with Federal actions already in the system. ICIS also has the capability to track other activities occurring in the Region

Map ID
Direction
Distance
Elevation

MAP FINDINGS

Site

Database(s)

EDR ID Number
EPA ID Number

MEL BERNIE & CO. INC. (Continued)

1000104694

that support Compliance and Enforcement programs. These include; Incident Tracking, Compliance Assistance, and Compliance Monitoring.

[Click this hyperlink](#) while viewing on your computer to access additional FINDS: detail in the EDR Site Report.

P137
NNE
1/8-1/4
0.178 mi.
942 ft.

DAV-LO & SPACE AGE ENG'G
2521 ONTARIO ST.
BURBANK, CA 91504
Site 11 of 22 in cluster P

CPS-SLIC **S106764423**
WIP **N/A**

Relative:
Higher

Actual:
682 ft.

CPS-SLIC:
Name: DAV-LO & SPACE AGE ENG'G
Address: 2521 ONTARIO ST.
City,State,Zip: BURBANK, CA 91504
Region: STATE
Facility Status: Completed - Case Closed
Status Date: 05/03/1988
Global Id: T10000014630
Lead Agency: LOS ANGELES RWQCB (REGION 4)
Lead Agency Case Number: Not reported
Latitude: 34.1979
Longitude: -118.34475
Case Type: Cleanup Program Site
Case Worker: WIP
Local Agency: Not reported
RB Case Number: 104.0266
File Location: Not reported
Potential Media Affected: Not reported
Potential Contaminants of Concern: Not reported
Site History: Not reported

[Click here to access the California GeoTracker records for this facility:](#)

WIP:

Name: DAV-LO & SPACE AGE ENG'G.
Address: 2521 Ontario St
City,State,Zip: BURBANK, CA 91504
Region: 4
File Number: 104.0266
File Status: Historical
Staff: DBACHARO
Facility Suite: Not reported

P138
NNE
1/8-1/4
0.180 mi.
948 ft.

AMERICAN FINE ARTS FOUNDRY
2520 N ONTARIO ST
BURBANK, CA 91504
Site 12 of 22 in cluster P

RCRA NonGen / NLR **1025867067**
CAL000291017

Relative:
Higher

Actual:
681 ft.

RCRA NonGen / NLR:
Date Form Received by Agency: 2005-02-09 00:00:00.0
Handler Name: AMERICAN FINE ARTS FOUNDRY
Handler Address: 2520 N ONTARIO ST
Handler City,State,Zip: BURBANK, CA 91504
EPA ID: CAL000291017

Map ID
 Direction
 Distance
 Elevation

MAP FINDINGS

Site

Database(s)

EDR ID Number
 EPA ID Number

AMERICAN FINE ARTS FOUNDRY (Continued)

1025867067

Contact Name:	ANGEL MEZA
Contact Address:	2520 N ONTARIO ST
Contact City,State,Zip:	BURBANK, CA 91504
Contact Telephone:	818-848-7593
Contact Fax:	818-848-7665
Contact Email:	ANGELO@AFAFOUNDRY.COM
Contact Title:	Not reported
EPA Region:	09
Land Type:	Not reported
Federal Waste Generator Description:	Not a generator, verified
Non-Notifier:	Not reported
Biennial Report Cycle:	Not reported
Accessibility:	Not reported
Active Site Indicator:	Handler Activities
State District Owner:	Not reported
State District:	Not reported
Mailing Address:	2520 N ONTARIO ST
Mailing City,State,Zip:	BURBANK, CA 91504
Owner Name:	BRETT BARNEY
Owner Type:	Other
Operator Name:	ANGEL MEZA
Operator Type:	Other
Short-Term Generator Activity:	No
Importer Activity:	No
Mixed Waste Generator:	No
Transporter Activity:	No
Transfer Facility Activity:	No
Recycler Activity with Storage:	Yes
Small Quantity On-Site Burner Exemption:	No
Smelting Melting and Refining Furnace Exemption:	No
Underground Injection Control:	No
Off-Site Waste Receipt:	No
Universal Waste Indicator:	Yes
Universal Waste Destination Facility:	Yes
Federal Universal Waste:	No
Active Site Fed-Reg Treatment Storage and Disposal Facility:	Not reported
Active Site Converter Treatment storage and Disposal Facility:	Not reported
Active Site State-Reg Treatment Storage and Disposal Facility:	Not reported
Active Site State-Reg Handler:	---
Federal Facility Indicator:	Not reported
Hazardous Secondary Material Indicator:	N
Sub-Part K Indicator:	Not reported
Commercial TSD Indicator:	No
Treatment Storage and Disposal Type:	Not reported
2018 GPRA Permit Baseline:	Not on the Baseline
2018 GPRA Renewals Baseline:	Not on the Baseline
Permit Renewals Workload Universe:	Not reported
Permit Workload Universe:	Not reported
Permit Progress Universe:	Not reported
Post-Closure Workload Universe:	Not reported
Closure Workload Universe:	Not reported
202 GPRA Corrective Action Baseline:	No
Corrective Action Workload Universe:	No
Subject to Corrective Action Universe:	No
Non-TSDFs Where RCRA CA has Been Imposed Universe:	No
TSDFs Potentially Subject to CA Under 3004 (u)/(v) Universe:	No
TSDFs Only Subject to CA under Discretionary Auth Universe:	No

Map ID
Direction
Distance
Elevation

MAP FINDINGS

Site

Database(s)

EDR ID Number
EPA ID Number

AMERICAN FINE ARTS FOUNDRY (Continued)

1025867067

Corrective Action Priority Ranking:	No NCAPS ranking
Environmental Control Indicator:	No
Institutional Control Indicator:	No
Human Exposure Controls Indicator:	N/A
Groundwater Controls Indicator:	N/A
Operating TSDF Universe:	Not reported
Full Enforcement Universe:	Not reported
Significant Non-Complier Universe:	No
Unaddressed Significant Non-Complier Universe:	No
Addressed Significant Non-Complier Universe:	No
Significant Non-Complier With a Compliance Schedule Universe:	No
Financial Assurance Required:	Not reported
Handler Date of Last Change:	2019-06-27 15:49:03.0
Recognized Trader-Importer:	No
Recognized Trader-Exporter:	No
Importer of Spent Lead Acid Batteries:	No
Exporter of Spent Lead Acid Batteries:	No
Recycler Activity Without Storage:	No
Manifest Broker:	No
Sub-Part P Indicator:	No

Handler - Owner Operator:

Owner/Operator Indicator:	Operator
Owner/Operator Name:	ANGEL MEZA
Legal Status:	Other
Date Became Current:	Not reported
Date Ended Current:	Not reported
Owner/Operator Address:	2520 N ONTARIO ST
Owner/Operator City,State,Zip:	BURBANK, CA 91504
Owner/Operator Telephone:	818-848-7593
Owner/Operator Telephone Ext:	Not reported
Owner/Operator Fax:	Not reported
Owner/Operator Email:	Not reported

Owner/Operator Indicator:	Owner
Owner/Operator Name:	BRETT BARNEY
Legal Status:	Other
Date Became Current:	Not reported
Date Ended Current:	Not reported
Owner/Operator Address:	2520 N ONTARIO ST
Owner/Operator City,State,Zip:	BURBANK, CA 91504
Owner/Operator Telephone:	818-848-7593
Owner/Operator Telephone Ext:	Not reported
Owner/Operator Fax:	Not reported
Owner/Operator Email:	Not reported

Historic Generators:

Receive Date:	2005-02-09 00:00:00.0
Handler Name:	AMERICAN FINE ARTS FOUNDRY
Federal Waste Generator Description:	Not a generator, verified
State District Owner:	Not reported
Large Quantity Handler of Universal Waste:	No
Recognized Trader Importer:	Not reported
Recognized Trader Exporter:	Not reported
Spent Lead Acid Battery Importer:	Not reported

Map ID
 Direction
 Distance
 Elevation

MAP FINDINGS

Site

Database(s)

EDR ID Number
 EPA ID Number

AMERICAN FINE ARTS FOUNDRY (Continued)

1025867067

Spent Lead Acid Battery Exporter:	Not reported
Current Record:	Yes
Non Storage Recycler Activity:	Not reported
Electronic Manifest Broker:	Not reported

List of NAICS Codes and Descriptions:

NAICS Code:	331525
NAICS Description:	COPPER FOUNDRIES (EXCEPT DIE-CASTING)

Facility Has Received Notices of Violations:

Violations:	No Violations Found
-------------	---------------------

Evaluation Action Summary:

Evaluations:	No Evaluations Found
--------------	----------------------

P139
NNE
1/8-1/4
0.180 mi.
948 ft.

PROCESS CONTROL LABORATORIES
2520 ONTARIO
BURBANK, CA 91504
Site 13 of 22 in cluster P

CPS-SLIC **S106764459**
ENF **N/A**
WIP

Relative:
Higher
Actual:
681 ft.

CPS-SLIC:	
Name:	G & B ENTERPRISE METAL POL.
Address:	2520 ONTARIO ST. SUITE C-1
City,State,Zip:	BURBANK, CA 91504
Region:	STATE
Facility Status:	Completed - Case Closed
Status Date:	10/22/1991
Global Id:	T10000015349
Lead Agency:	LOS ANGELES RWQCB (REGION 4)
Lead Agency Case Number:	Not reported
Latitude:	34.1978
Longitude:	-118.34416
Case Type:	Cleanup Program Site
Case Worker:	WIP
Local Agency:	Not reported
RB Case Number:	104.1415
File Location:	Not reported
Potential Media Affected:	Not reported
Potential Contaminants of Concern:	Not reported
Site History:	Not reported

Click here to access the California GeoTracker records for this facility:

Name:	GENERAL AUTOMATION
Address:	2520 ONTARIO ST.
City,State,Zip:	BURBANK, CA 91504
Region:	STATE
Facility Status:	Completed - Case Closed
Status Date:	11/16/1987
Global Id:	T10000015086
Lead Agency:	LOS ANGELES RWQCB (REGION 4)
Lead Agency Case Number:	Not reported
Latitude:	34.1978
Longitude:	-118.34416

Map ID
Direction
Distance
Elevation

MAP FINDINGS

Site

Database(s)

EDR ID Number
EPA ID Number

PROCESS CONTROL LABORATORIES (Continued)

S106764459

Case Type: Cleanup Program Site
Case Worker: WIP
Local Agency: Not reported
RB Case Number: 104.0471
File Location: Not reported
Potential Media Affected: Not reported
Potential Contaminants of Concern: Not reported
Site History: Not reported

[Click here to access the California GeoTracker records for this facility:](#)

ENF:

Name: PROCESS CONTROL LABORATORIES
Address: 2520 ONTARIO
City,State,Zip: BURBANK, CA 91504
Region: 4
Facility Id: 250911
Agency Name: Process Control Laboratories
Place Type: Facility
Place Subtype: Not reported
Facility Type: Industrial
Agency Type: Privately-Owned Business
Of Agencies: 1
Place Latitude: 34.198062
Place Longitude: -118.344453
SIC Code 1: Not reported
SIC Desc 1: Not reported
SIC Code 2: Not reported
SIC Desc 2: Not reported
SIC Code 3: Not reported
SIC Desc 3: Not reported
NAICS Code 1: Not reported
NAICS Desc 1: Not reported
NAICS Code 2: Not reported
NAICS Desc 2: Not reported
NAICS Code 3: Not reported
NAICS Desc 3: Not reported
Of Places: 1
Source Of Facility: Reg Meas
Design Flow: Not reported
Threat To Water Quality: Not reported
Complexity: Not reported
Pretreatment: Not reported
Facility Waste Type: Not reported
Facility Waste Type 2: Not reported
Facility Waste Type 3: Not reported
Facility Waste Type 4: Not reported
Program: WIP
Program Category1: MONITORING
Program Category2: MONITORING
Of Programs: 1
WDID: 4WIP1040404
Reg Measure Id: 155495
Reg Measure Type: Unregulated
Region: 4
Order #: Not reported
Npdes# CA#: Not reported

Map ID
Direction
Distance
Elevation

MAP FINDINGS

Site

Database(s)

EDR ID Number
EPA ID Number

PROCESS CONTROL LABORATORIES (Continued)

S106764459

Major-Minor: Not reported
Npdes Type: Not reported
Reclamation: Not reported
Dredge Fill Fee: Not reported
301H: Not reported
Application Fee Amt Received: Not reported
Status: Historical
Status Date: 06/17/2005
Effective Date: Not reported
Expiration/Review Date: Not reported
Termination Date: Not reported
WDR Review - Amend: Not reported
WDR Review - Revise/Renew: Not reported
WDR Review - Rescind: Not reported
WDR Review - No Action Required: Not reported
WDR Review - Pending: Not reported
WDR Review - Planned: Not reported
Status Enrollee: N
Individual/General: Not reported
Fee Code: Not reported
Direction/Voice: Passive
Enforcement Id(EID): 255657
Region: 4
Order / Resolution Number: 13267 Letter
Enforcement Action Type: 13267 Letter
Effective Date: 02/07/2005
Adoption/Issuance Date: Not reported
Achieve Date: Not reported
Termination Date: 02/07/2005
ACL Issuance Date: Not reported
EPL Issuance Date: Not reported
Status: Historical
Title: Enforcement - 4WIP1040404
Description: 13267 Letter sent 2/7/05 for overdue revised SAP.
Program: WIP
Latest Milestone Completion Date: Not reported
Of Programs1: 1
Total Assessment Amount: 0
Initial Assessed Amount: 0
Liability \$ Amount: 0
Project \$ Amount: 0
Liability \$ Paid: 0
Project \$ Completed: 0
Total \$ Paid/Completed Amount: 0

Name: PROCESS CONTROL LABORATORIES
Address: 2520 ONTARIO
City,State,Zip: BURBANK, CA 91504
Region: 4
Facility Id: 250911
Agency Name: Process Control Laboratories
Place Type: Facility
Place Subtype: Not reported
Facility Type: Industrial
Agency Type: Privately-Owned Business
Of Agencies: 1
Place Latitude: 34.198062

Map ID
Direction
Distance
Elevation

MAP FINDINGS

Site

Database(s)

EDR ID Number
EPA ID Number

PROCESS CONTROL LABORATORIES (Continued)

S106764459

Place Longitude: -118.344453
SIC Code 1: Not reported
SIC Desc 1: Not reported
SIC Code 2: Not reported
SIC Desc 2: Not reported
SIC Code 3: Not reported
SIC Desc 3: Not reported
NAICS Code 1: Not reported
NAICS Desc 1: Not reported
NAICS Code 2: Not reported
NAICS Desc 2: Not reported
NAICS Code 3: Not reported
NAICS Desc 3: Not reported
Of Places: 1
Source Of Facility: Reg Meas
Design Flow: Not reported
Threat To Water Quality: Not reported
Complexity: Not reported
Pretreatment: Not reported
Facility Waste Type: Not reported
Facility Waste Type 2: Not reported
Facility Waste Type 3: Not reported
Facility Waste Type 4: Not reported
Program: WIP
Program Category1: MONITORING
Program Category2: MONITORING
Of Programs: 1
WDID: 4WIP1040404
Reg Measure Id: 155495
Reg Measure Type: Unregulated
Region: 4
Order #: Not reported
Npdes# CA#: Not reported
Major-Minor: Not reported
Npdes Type: Not reported
Reclamation: Not reported
Dredge Fill Fee: Not reported
301H: Not reported
Application Fee Amt Received: Not reported
Status: Historical
Status Date: 06/17/2005
Effective Date: Not reported
Expiration/Review Date: Not reported
Termination Date: Not reported
WDR Review - Amend: Not reported
WDR Review - Revise/Renew: Not reported
WDR Review - Rescind: Not reported
WDR Review - No Action Required: Not reported
WDR Review - Pending: Not reported
WDR Review - Planned: Not reported
Status Enrollee: N
Individual/General: Not reported
Fee Code: Not reported
Direction/Voice: Passive
Enforcement Id(EID): 235159
Region: 4
Order / Resolution Number: UNKNOWN

Map ID
Direction
Distance
Elevation

MAP FINDINGS

Site

Database(s)

EDR ID Number
EPA ID Number

PROCESS CONTROL LABORATORIES (Continued)

S106764459

Enforcement Action Type: Notice of Violation
Effective Date: 03/09/2001
Adoption/Issuance Date: Not reported
Achieve Date: Not reported
Termination Date: 03/09/2001
ACL Issuance Date: Not reported
EPL Issuance Date: Not reported
Status: Historical
Title: Enforcement - 4WIP1040404
Description: Notice of Violation sent 3/9/01 for overdue chemical use questionnaire.
Program: WIP
Latest Milestone Completion Date: Not reported
Of Programs1: 1
Total Assessment Amount: 0
Initial Assessed Amount: 0
Liability \$ Amount: 0
Project \$ Amount: 0
Liability \$ Paid: 0
Project \$ Completed: 0
Total \$ Paid/Completed Amount: 0
Name: AMER. FINE ARTS FOUNDRY
Address: 2520 ONTARIO
City,State,Zip: BURBANK, CA 91504
Region: 4
Facility Id: 205439
Agency Name: American Fine Arts Foundry
Place Type: Facility
Place Subtype: Not reported
Facility Type: Not reported
Agency Type: Privately-Owned Business
Of Agencies: 1
Place Latitude: 34.198062
Place Longitude: -118.344453
SIC Code 1: Not reported
SIC Desc 1: Not reported
SIC Code 2: Not reported
SIC Desc 2: Not reported
SIC Code 3: Not reported
SIC Desc 3: Not reported
NAICS Code 1: Not reported
NAICS Desc 1: Not reported
NAICS Code 2: Not reported
NAICS Desc 2: Not reported
NAICS Code 3: Not reported
NAICS Desc 3: Not reported
Of Places: 1
Source Of Facility: Reg Meas
Design Flow: Not reported
Threat To Water Quality: Not reported
Complexity: Not reported
Pretreatment: Not reported
Facility Waste Type: Not reported
Facility Waste Type 2: Not reported
Facility Waste Type 3: Not reported
Facility Waste Type 4: Not reported

Map ID
Direction
Distance
Elevation

MAP FINDINGS

Site

Database(s)

EDR ID Number
EPA ID Number

PROCESS CONTROL LABORATORIES (Continued)

S106764459

Program: WIP
Program Category1: MONITORING
Program Category2: MONITORING
Of Programs: 1
WDID: 4WIP1040091
Reg Measure Id: 156769
Reg Measure Type: Unregulated
Region: 4
Order #: Not reported
Npdes# CA#: Not reported
Major-Minor: Not reported
Npdes Type: Not reported
Reclamation: Not reported
Dredge Fill Fee: Not reported
301H: Not reported
Application Fee Amt Received: Not reported
Status: Never Active
Status Date: 02/20/2013
Effective Date: Not reported
Expiration/Review Date: Not reported
Termination Date: Not reported
WDR Review - Amend: Not reported
WDR Review - Revise/Renew: Not reported
WDR Review - Rescind: Not reported
WDR Review - No Action Required: Not reported
WDR Review - Pending: Not reported
WDR Review - Planned: Not reported
Status Enrollee: N
Individual/General: I
Fee Code: Not reported
Direction/Voice: Passive
Enforcement Id(EID): 226316
Region: 4
Order / Resolution Number: 13267 Letter
Enforcement Action Type: 13267 Letter
Effective Date: 11/09/2000
Adoption/Issuance Date: Not reported
Achieve Date: Not reported
Termination Date: 11/09/2000
ACL Issuance Date: Not reported
EPL Issuance Date: Not reported
Status: Historical
Title: Enforcement - 4WIP1040091
Description: Not reported
Program: WIP
Latest Milestone Completion Date: Not reported
Of Programs1: 1
Total Assessment Amount: 0
Initial Assessed Amount: 0
Liability \$ Amount: 0
Project \$ Amount: 0
Liability \$ Paid: 0
Project \$ Completed: 0
Total \$ Paid/Completed Amount: 0

Name: AMERICAN FINE ARTS FOUNDRY
Address: 2520 ONTARIO

Map ID
Direction
Distance
Elevation

MAP FINDINGS

Site

Database(s)

EDR ID Number
EPA ID Number

PROCESS CONTROL LABORATORIES (Continued)

S106764459

City,State,Zip:	BURBANK, CA
Region:	4
Facility Id:	207589
Agency Name:	Dover Management Corporation
Place Type:	Facility
Place Subtype:	Not reported
Facility Type:	All other facilities
Agency Type:	Privately-Owned Business
# Of Agencies:	1
Place Latitude:	Not reported
Place Longitude:	Not reported
SIC Code 1:	Not reported
SIC Desc 1:	Not reported
SIC Code 2:	Not reported
SIC Desc 2:	Not reported
SIC Code 3:	Not reported
SIC Desc 3:	Not reported
NAICS Code 1:	Not reported
NAICS Desc 1:	Not reported
NAICS Code 2:	Not reported
NAICS Desc 2:	Not reported
NAICS Code 3:	Not reported
NAICS Desc 3:	Not reported
# Of Places:	1
Source Of Facility:	Reg Meas
Design Flow:	Not reported
Threat To Water Quality:	Not reported
Complexity:	Not reported
Pretreatment:	Not reported
Facility Waste Type:	Not reported
Facility Waste Type 2:	Not reported
Facility Waste Type 3:	Not reported
Facility Waste Type 4:	Not reported
Program:	WIP
Program Category1:	MONITORING
Program Category2:	MONITORING
# Of Programs:	1
WDID:	4WIP1040091
Reg Measure Id:	173153
Reg Measure Type:	Unregulated
Region:	4
Order #:	Not reported
Npdes# CA#:	Not reported
Major-Minor:	Not reported
Npdes Type:	Not reported
Reclamation:	Not reported
Dredge Fill Fee:	Not reported
301H:	Not reported
Application Fee Amt Received:	Not reported
Status:	Never Active
Status Date:	02/20/2013
Effective Date:	Not reported
Expiration/Review Date:	Not reported
Termination Date:	Not reported
WDR Review - Amend:	Not reported
WDR Review - Revise/Renew:	Not reported
WDR Review - Rescind:	Not reported

Map ID
Direction
Distance
Elevation

MAP FINDINGS

Site

Database(s)

EDR ID Number
EPA ID Number

PROCESS CONTROL LABORATORIES (Continued)

S106764459

WDR Review - No Action Required: Not reported
WDR Review - Pending: Not reported
WDR Review - Planned: Not reported
Status Enrollee: N
Individual/General: I
Fee Code: Not reported
Direction/Voice: Passive
Enforcement Id(EID): 252544
Region: 4
Order / Resolution Number: 13267 Letter
Enforcement Action Type: 13267 Letter
Effective Date: 05/20/2004
Adoption/Issuance Date: Not reported
Achieve Date: Not reported
Termination Date: 05/20/2004
ACL Issuance Date: Not reported
EPL Issuance Date: Not reported
Status: Historical
Title: Enforcement - 4WIP1040091
Description: 13267 Letter sent 5/20/04 for overdue hexavalent chromium workplan.
Program: WIP
Latest Milestone Completion Date: Not reported
Of Programs1: 1
Total Assessment Amount: 0
Initial Assessed Amount: 0
Liability \$ Amount: 0
Project \$ Amount: 0
Liability \$ Paid: 0
Project \$ Completed: 0
Total \$ Paid/Completed Amount: 0

WIP:

Name: GENERAL AUTOMATION
Address: 2520 Ontario St
City,State,Zip: BURBANK, CA 91504
Region: 4
File Number: 104.0471
File Status: Historical
Staff: DBACHARO
Facility Suite: Not reported

P140
NNE
1/8-1/4
0.180 mi.
948 ft.

G & B ENTERPRISE METAL POL.
2520 ONTARIO ST
BURBANK, CA 91504
Site 14 of 22 in cluster P

WIP S106764659
N/A

Relative:
Higher
Actual:
681 ft.

WIP:
Name: G & B ENTERPRISE METAL POL.
Address: 2520 Ontario St
City,State,Zip: BURBANK, CA 91504
Region: 4
File Number: 104.1415
File Status: Historical
Staff: MPW
Facility Suite: C-1

Map ID
Direction
Distance
Elevation

MAP FINDINGS

Site

Database(s)

EDR ID Number
EPA ID Number

P141
NNE
1/8-1/4
0.180 mi.
948 ft.

AMER. FINE ARTS FOUNDRY
2520 N. ONTARIO ST
BURBANK, CA 91504

Site 15 of 22 in cluster P

WIP S106764446
N/A

Relative:
Higher
Actual:
681 ft.

WIP:
Name: AMER. FINE ARTS FOUNDRY
Address: 2520 N. Ontario St
City,State,Zip: BURBANK, CA 91504
Region: 4
File Number: 104.0091
File Status: Backlog
Staff: UNIDENTIFIED
Facility Suite: Not reported

P142
NNE
1/8-1/4
0.180 mi.
948 ft.

AMERICAN FINE ARTS FOUNDRY
2520 N ONTARIO ST
BURBANK, CA 91504

Site 16 of 22 in cluster P

CPS-SLIC S104567212
LOS ANGELES CO. HMS
CERS N/A

Relative:
Higher
Actual:
681 ft.

CPS-SLIC:
Name: AMER. FINE ARTS FOUNDRY
Address: 2520 N.. ONTARIO ST.
City,State,Zip: BURBANK, CA 91504
Region: STATE
Facility Status: Completed - Case Closed
Status Date: 12/22/2014
Global Id: SL603798594
Lead Agency: LOS ANGELES RWQCB (REGION 4)
Lead Agency Case Number: Not reported
Latitude: 34.196464
Longitude: -118.343575
Case Type: Cleanup Program Site
Case Worker: GJH
Local Agency: Not reported
RB Case Number: 104.0091
File Location: Not reported
Potential Media Affected: Aquifer used for drinking water supply
Potential Contaminants of Concern: Not reported
Site History: Not reported

[Click here to access the California GeoTracker records for this facility:](#)

LOS ANGELES CO. HMS:

Name: AMERICAN FINE ARTS FOUNDRY
Address: 2520 N ONTARIO ST
City,State,Zip: BURBANK, CA 91504
Region: LA
Permit Category: Not reported
Facility Id: 025956-035442
Facility Type: Not reported
Facility Status: OPEN
Area: 3E
Permit Number: Not reported
Permit Status: Not reported

Map ID
 Direction
 Distance
 Elevation

MAP FINDINGS

Site

Database(s)

EDR ID Number
 EPA ID Number

AMERICAN FINE ARTS FOUNDRY (Continued)

S104567212

CERS:

Name: AMER. FINE ARTS FOUNDRY
 Address: 2520 N.. ONTARIO ST.
 City,State,Zip: BURBANK, CA 91504
 Site ID: 195203
 CERS ID: SL603798594
 CERS Description: Cleanup Program Site

Affiliation:

Affiliation Type Desc: Regional Board Caseworker
 Entity Name: JEFFREY HU - LOS ANGELES RWQCB (REGION 4)
 Entity Title: Not reported
 Affiliation Address: 320 W. 4TH ST., SUITE 200
 Affiliation City: LOS ANGELES
 Affiliation State: CA
 Affiliation Country: Not reported
 Affiliation Zip: Not reported
 Affiliation Phone: Not reported

P143
NNE
1/8-1/4
0.180 mi.
948 ft.

PROCESS CONTROL LABORATORIES
2520 N ONTARIO ST BLDG D
BURBANK, CA 91504

RCRA-SQG
FINDS
ECHO
LOS ANGELES CO. HMS

1000169109
CAD982402307

Site 17 of 22 in cluster P

Relative:
Higher
Actual:
681 ft.

RCRA-SQG:

Date Form Received by Agency: 1989-11-01 00:00:00
 Handler Name: PROCESS CONTROL LABORATORIES
 Handler Address: 2520 N ONTARIO ST BLDG D
 Handler City,State,Zip: BURBANK, CA 91504
 EPA ID: CAD982402307
 Contact Name: ENVIRONMENTAL MANAGER
 Contact Address: 2520 N ONTARIO ST BLDG D
 Contact City,State,Zip: BURBANK, CA 91504
 Contact Telephone: 818-840-8056
 Contact Fax: Not reported
 Contact Email: Not reported
 Contact Title: Not reported
 EPA Region: 09
 Land Type: Other
 Federal Waste Generator Description: Small Quantity Generator
 Non-Notifier: Not reported
 Biennial Report Cycle: Not reported
 Accessibility: Not reported
 Active Site Indicator: Handler Activities
 State District Owner: CA
 State District: 3
 Mailing Address: 2520 N ONTARIO ST BLDG D
 Mailing City,State,Zip: BURBANK, CA 91504
 Owner Name: STEVE GORDON
 Owner Type: Private
 Operator Name: NOT REQUIRED
 Operator Type: Private
 Short-Term Generator Activity: No
 Importer Activity: No
 Mixed Waste Generator: No
 Transporter Activity: No

Map ID
 Direction
 Distance
 Elevation

MAP FINDINGS

Site

Database(s)

EDR ID Number
 EPA ID Number

PROCESS CONTROL LABORATORIES (Continued)

1000169109

Transfer Facility Activity:	No
Recycler Activity with Storage:	No
Small Quantity On-Site Burner Exemption:	No
Smelting Melting and Refining Furnace Exemption:	No
Underground Injection Control:	No
Off-Site Waste Receipt:	No
Universal Waste Indicator:	No
Universal Waste Destination Facility:	No
Federal Universal Waste:	No
Active Site Fed-Reg Treatment Storage and Disposal Facility:	Not reported
Active Site Converter Treatment storage and Disposal Facility:	Not reported
Active Site State-Reg Treatment Storage and Disposal Facility:	Not reported
Active Site State-Reg Handler:	---
Federal Facility Indicator:	Not reported
Hazardous Secondary Material Indicator:	N
Sub-Part K Indicator:	Not reported
Commercial TSD Indicator:	No
Treatment Storage and Disposal Type:	Not reported
2018 GPRA Permit Baseline:	Not on the Baseline
2018 GPRA Renewals Baseline:	Not on the Baseline
Permit Renewals Workload Universe:	Not reported
Permit Workload Universe:	Not reported
Permit Progress Universe:	Not reported
Post-Closure Workload Universe:	Not reported
Closure Workload Universe:	Not reported
202 GPRA Corrective Action Baseline:	No
Corrective Action Workload Universe:	No
Subject to Corrective Action Universe:	No
Non-TSDFs Where RCRA CA has Been Imposed Universe:	No
TSDFs Potentially Subject to CA Under 3004 (u)/(v) Universe:	No
TSDFs Only Subject to CA under Discretionary Auth Universe:	No
Corrective Action Priority Ranking:	No NCAPS ranking
Environmental Control Indicator:	No
Institutional Control Indicator:	No
Human Exposure Controls Indicator:	N/A
Groundwater Controls Indicator:	N/A
Operating TSDF Universe:	Not reported
Full Enforcement Universe:	Not reported
Significant Non-Complier Universe:	No
Unaddressed Significant Non-Complier Universe:	No
Addressed Significant Non-Complier Universe:	No
Significant Non-Complier With a Compliance Schedule Universe:	No
Financial Assurance Required:	Not reported
Handler Date of Last Change:	2002-06-27 03:33:30.0
Recognized Trader-Importer:	No
Recognized Trader-Exporter:	No
Importer of Spent Lead Acid Batteries:	No
Exporter of Spent Lead Acid Batteries:	No
Recycler Activity Without Storage:	No
Manifest Broker:	No
Sub-Part P Indicator:	No

Handler - Owner Operator:

Owner/Operator Indicator:	Operator
Owner/Operator Name:	NOT REQUIRED
Legal Status:	Private

Map ID
Direction
Distance
Elevation

MAP FINDINGS

Site

Database(s)

EDR ID Number
EPA ID Number

PROCESS CONTROL LABORATORIES (Continued)

1000169109

Date Became Current: Not reported
Date Ended Current: Not reported
Owner/Operator Address: NOT REQUIRED
Owner/Operator City,State,Zip: NOT REQUIRED, ME 99999
Owner/Operator Telephone: 415-555-1212
Owner/Operator Telephone Ext: Not reported
Owner/Operator Fax: Not reported
Owner/Operator Email: Not reported

Owner/Operator Indicator: Owner
Owner/Operator Name: STEVE GORDON
Legal Status: Private
Date Became Current: Not reported
Date Ended Current: Not reported
Owner/Operator Address: NOT REQUIRED
Owner/Operator City,State,Zip: NOT REQUIRED, ME 99999
Owner/Operator Telephone: 415-555-1212
Owner/Operator Telephone Ext: Not reported
Owner/Operator Fax: Not reported
Owner/Operator Email: Not reported

Historic Generators:

Receive Date: 1989-11-01 00:00:00.0
Handler Name: PROCESS CONTROL LABORATORIES
Federal Waste Generator Description: Small Quantity Generator
State District Owner: CA
Large Quantity Handler of Universal Waste: No
Recognized Trader Importer: No
Recognized Trader Exporter: No
Spent Lead Acid Battery Importer: No
Spent Lead Acid Battery Exporter: No
Current Record: Yes
Non Storage Recycler Activity: Not reported
Electronic Manifest Broker: Not reported

List of NAICS Codes and Descriptions:

NAICS Code: 332813
NAICS Description: ELECTROPLATING, PLATING, POLISHING, ANODIZING, AND COLORING

Facility Has Received Notices of Violations:

Violations: No Violations Found

Evaluation Action Summary:

Evaluations: No Evaluations Found

FINDS:

Registry ID: 110002804760

Click Here:

Environmental Interest/Information System:

California Hazardous Waste Tracking System - Datamart (HWTS-DATAMART) provides California with information on hazardous waste shipments for generators, transporters, and treatment, storage, and disposal

Map ID
Direction
Distance
Elevation

MAP FINDINGS

Site

Database(s)

EDR ID Number
EPA ID Number

PROCESS CONTROL LABORATORIES (Continued)

1000169109

facilities.
RCRAInfo is a national information system that supports the Resource Conservation and Recovery Act (RCRA) program through the tracking of events and activities related to facilities that generate, transport, and treat, store, or dispose of hazardous waste. RCRAInfo allows RCRA program staff to track the notification, permit, compliance, and corrective action activities required under RCRA.
STATE MASTER

[Click this hyperlink](#) while viewing on your computer to access additional FINDS: detail in the EDR Site Report.

ECHO:

Envid: 1000169109
Registry ID: 110002804760
DFR URL: <http://echo.epa.gov/detailed-facility-report?fid=110002804760>
Name: PROCESS CONTROL LABORATORIES
Address: 2520 N ONTARIO ST BLDG D
City,State,Zip: BURBANK, CA 91504

LOS ANGELES CO. HMS:

Name: PROCESS CONTROL LAB
Address: 2520 N ONTARIO ST #A
City,State,Zip: BURBANK, CA 91504
Region: LA
Permit Category: Not reported
Facility Id: 025958-035444
Facility Type: Not reported
Facility Status: OPEN
Area: 3E
Permit Number: Not reported
Permit Status: Not reported

P144
NNE
1/8-1/4
0.180 mi.
948 ft.

PROCESS CONTROL LABS
2520 N ONTARIO ST
BURBANK, CA 91504
Site 18 of 22 in cluster P

WIP S107257197
N/A

Relative:
Higher
Actual:
681 ft.

WIP:
Name: PROCESS CONTROL LABS
Address: 2520 N Ontario St
City,State,Zip: BURBANK, CA 91504
Region: 4
File Number: 104.0404
File Status: Backlog
Staff: UNIDENTIFIED
Facility Suite: D

Map ID
Direction
Distance
Elevation

MAP FINDINGS

Site

Database(s)

EDR ID Number
EPA ID Number

P145
NNE
1/8-1/4
0.180 mi.
948 ft.

PROCESS CONTROL
2520 N. ONTARIO STREET #D
BURBANK, CA 91504

Site 19 of 22 in cluster P

ENVIROSTOR S106484436
CPS-SLIC N/A
CERS HAZ WASTE
CERS

Relative:
Higher
Actual:
681 ft.

ENVIROSTOR:
Name: PROCESS CONTROL
Address: 2520 N. ONTARIO STREET #D
City,State,Zip: BURBANK, CA 91504
Facility ID: 71003020
Status: Refer: Other Agency
Status Date: Not reported
Site Code: Not reported
Site Type: Tiered Permit
Site Type Detailed: Tiered Permit
Acres: Not reported
NPL: NO
Regulatory Agencies: NONE SPECIFIED
Lead Agency: NONE SPECIFIED
Program Manager: Not reported
Supervisor: Not reported
Division Branch: Cleanup Chatsworth
Assembly: Not reported
Senate: Not reported
Special Program: Not reported
Restricted Use: NO
Site Mgmt Req: NONE SPECIFIED
Funding: Not reported
Latitude: 34.19780
Longitude: -118.3441
APN: NONE SPECIFIED
Past Use: NONE SPECIFIED
Potential COC: NONE SPECIFIED
Confirmed COC: NONE SPECIFIED
Potential Description: NONE SPECIFIED
Alias Name: CAD982402307
Alias Type: EPA Identification Number
Alias Name: 110002804760
Alias Type: EPA (FRS #)
Alias Name: 71003020
Alias Type: Envirostor ID Number

Completed Info:
Completed Area Name: PROJECT WIDE
Completed Sub Area Name: Not reported
Completed Document Type: Phase 1 Non-Submittal
Completed Date: 02/21/2001
Comments: Not reported

Future Area Name: Not reported
Future Sub Area Name: Not reported
Future Document Type: Not reported
Future Due Date: Not reported
Schedule Area Name: Not reported
Schedule Sub Area Name: Not reported
Schedule Document Type: Not reported
Schedule Due Date: Not reported
Schedule Revised Date: Not reported

Map ID
Direction
Distance
Elevation

MAP FINDINGS

Site

Database(s)

EDR ID Number
EPA ID Number

PROCESS CONTROL (Continued)

S106484436

CPS-SLIC:

Name: PROCESS CONTROL LABS
Address: 2520 N. ONTARIO ST. #D
City,State,Zip: BURBANK, CA 91504
Region: STATE
Facility Status: Completed - Case Closed
Status Date: 08/25/1995
Global Id: SL603798607
Lead Agency: LOS ANGELES RWQCB (REGION 4)
Lead Agency Case Number: Not reported
Latitude: 34.196464
Longitude: -118.343575
Case Type: Cleanup Program Site
Case Worker: LM
Local Agency: Not reported
RB Case Number: 104.0404
File Location: Not reported
Potential Media Affected: Aquifer used for drinking water supply
Potential Contaminants of Concern: Not reported
Site History: Not reported

[Click here to access the California GeoTracker records for this facility:](#)

CERS HAZ WASTE:

Name: PROCESS CONTROL LABS
Address: 2520 N. ONTARIO ST. #D
City,State,Zip: BURBANK, CA 91504
Site ID: 58913
CERS ID: 10229716
CERS Description: Hazardous Waste Onsite Treatment

Name: PROCESS CONTROL LABS
Address: 2520 N. ONTARIO ST. #D
City,State,Zip: BURBANK, CA 91504
Site ID: 58913
CERS ID: 10229716
CERS Description: Hazardous Waste Generator

CERS:

Name: PROCESS CONTROL LABS
Address: 2520 N. ONTARIO ST. #D
City,State,Zip: BURBANK, CA 91504
Site ID: 58913
CERS ID: 10229716
CERS Description: Chemical Storage Facilities

Violations:

Site ID: 58913
Site Name: PROCESS CONTROL LABS
Violation Date: 09-14-2017
Citation: 22 CCR 45 67450.2(c)(10) - California Code of Regulations, Title 22, Chapter 45, Section(s) 67450.2(c)(10)
Violation Description: Failure of the owner or operator of a fixed treatment unit (FTU), upon request by the CUPA or authorized agency, to prepare, and submit to CUPA a complete annual report detailing treatment activities conducted during the calendar year preceding the request.

Map ID
Direction
Distance
Elevation

MAP FINDINGS

Site

Database(s)

EDR ID Number
EPA ID Number

PROCESS CONTROL (Continued)

S106484436

Violation Notes: Returned to compliance on 02/22/2019. OBSERVATION: Annual Report information was not submitted to the CERS. The Owner/Operator of a FTU shall submit an Annual Report which includes all of the required information listed in this section. CORRECTIVE ACTION: Immediately submit the required Annual Report information to the CERS.

Violation Division: Los Angeles County Fire Department
Violation Program: PBR
Violation Source: CERS

Site ID: 58913
Site Name: PROCESS CONTROL LABS
Violation Date: 09-14-2017
Citation: 22 CCR 45 67450.2(b)(2) - California Code of Regulations, Title 22, Chapter 45, Section(s) 67450.2(b)(2)

Violation Description: Failure to submit the signature page for the onsite treatment notification.

Violation Notes: Returned to compliance on 02/22/2019. OBSERVATION: A notification for treating hazardous waste onsite has not been submitted to the CUPA. No person may treat hazardous waste onsite without submitting notification sixty (60) days prior to beginning the first treatment of hazardous waste. Cyanide rinse water destruction. CORRECTIVE ACTION: Immediately submit the required Hazardous Waste Treatment notification to the CUPA for review and authorization to operate.

Violation Division: Los Angeles County Fire Department
Violation Program: PBR
Violation Source: CERS

Site ID: 58913
Site Name: PROCESS CONTROL LABS
Violation Date: 02-22-2019
Citation: 22 CCR 45 67450.3(c)(9)(F) - California Code of Regulations, Title 22, Chapter 45, Section(s) 67450.3(c)(9)(F)

Violation Description: Failure of generator to obtain assessment or reassessment every five (5) years or the remaining service life of the tank system, as stated in the engineer's assessment, whichever is less. This assessment applies to onground or aboveground tank systems containing only non-RCRA hazardous wastes generated onsite, and tank systems authorized under Permit-by-Rule, Conditional Authorization, and Conditional Exemption or for a small quantity generator onground or aboveground tank systems containing RCRA hazardous wastes generated onsite.

Violation Notes: OBSERVATION: Owner/Operator failed to obtain assessment or reassessment every five (5) years or the remaining service life of the hazardous waste treatment tank system, as stated in the engineer's assessment, whichever is less. CORRECTIVE ACTION: Obtain assessment or reassessment of the hazardous waste treatment tank system pursuant to 22 CCR 66265.192, completed by a professional engineer.

Violation Division: Los Angeles County Fire Department
Violation Program: CE
Violation Source: CERS

Site ID: 58913
Site Name: PROCESS CONTROL LABS
Violation Date: 02-22-2019
Citation: 22 CCR 15 66265.173 - California Code of Regulations, Title 22, Chapter 15, Section(s) 66265.173

Violation Description: Failure to meet the following container management requirements: (a) A

Map ID
Direction
Distance
Elevation

MAP FINDINGS

Site

Database(s)

EDR ID Number
EPA ID Number

PROCESS CONTROL (Continued)

S106484436

Violation Notes: container holding hazardous waste must always be closed during storage, except when it is necessary to add or remove waste. (b) A container holding hazardous waste must not be opened, handled, or stored in a manner which may rupture the container or cause it to leak.
OBSERVATION: 1x cubic yard box and 1x55 gal drums of filter cake with heavy metals and 1x55 gal drum of filter cartridges with cyanide located in the shop and hazardous waste containment area was observed open. CORRECTIVE ACTION: Submit photos to the CUPA demonstrating that the container listed above has been properly closed.

Violation Division: Los Angeles County Fire Department
Violation Program: HWLQG
Violation Source: CERS

Site ID: 58913
Site Name: PROCESS CONTROL LABS
Violation Date: 02-22-2019
Citation: HSC 6.5 25201(a) - California Health and Safety Code, Chapter 6.5, Section(s) 25201(a)

Violation Description: Failure of a storage facility, treatment facility, transfer facility, resource recovery facility, or disposal site to accept, treat, store, or dispose of a hazardous waste at the facility, area, or site, without a hazardous waste facilities permit or other grant of authorization from the department, or a permit-by-rule, conditional authorization, or conditional exemption permit from the CUPA.

Violation Notes: OBSERVATION: The owner or operator failed to obtain a permit to treat HW. No owner or operator of a storage facility, treatment facility, transfer facility, resource recovery facility, or disposal site shall accept, treat, store, or dispose of HW at the facility, area, or site, unless the owner or operator holds a HW facilities permit or other grant of authorization from the DTSC to use and operate the facility, area, or site, or the owner or operator is operating under a permit-by-rule pursuant to the DTSC's regulations, or a grant of conditional authorization or conditional exemption pursuant to this chapter. No permit for acid neutralization, tank BT#01. CORRECTIVE ACTIONS: Immediately obtain a permit to treat HW by permit-by-rule, conditional authorization, or conditional exemption for this facility issued from the CUPA.

Violation Division: Los Angeles County Fire Department
Violation Program: CA
Violation Source: CERS

Site ID: 58913
Site Name: PROCESS CONTROL LABS
Violation Date: 02-22-2019
Citation: 22 CCR 45 67450.11(d)(3) - California Code of Regulations, Title 22, Chapter 45, Section(s) 67450.11(d)(3)

Violation Description: Failure of the generator to meet the specified requirement while treating cyanide waste solutions under Permit by Rule.

Violation Notes: OBSERVATION: The Generator failed to meet all of the requirements for treating cyanide-containing aqueous wastes. The Generator shall: treat HW that is generated onsite, the treatment of the waste is not regulated under RCRA, the waste is not reactive pursuant to section 66261.23 or extremely hazardous pursuant to sections 66261.107 or 66261.110, the HW is hazardous because it contains cyanide or a combination of cyanide and metals, the treatment is conducted solely for the purpose of treating cyanide-containing wastes. The only

Map ID
Direction
Distance
Elevation

MAP FINDINGS

Site

Database(s)

EDR ID Number
EPA ID Number

PROCESS CONTROL (Continued)

S106484436

treatment technologies used are the ones listed in this section for the waste stream(s) eligible to be treated, the treatment is only conducted for the purpose of treating eligible constituent(s), all treatment is conducted in tanks or containers and all discharges to air comply with federal, state, and local air pollution control requirements. Cyanide-containing wastes eligible for treatment are: aqueous wastes generated by rinsing work pieces and [Truncated]

Violation Division: Los Angeles County Fire Department
Violation Program: PBR
Violation Source: CERS

Site ID: 58913
Site Name: PROCESS CONTROL LABS
Violation Date: 02-22-2019
Citation: 22 CCR 45 67450.11(d)(4)(A),67450.11(d)(4)(B)(C) - California Code of Regulations, Title 22, Chapter 45, Section(s) 67450.11(d)(4)(A),67450.11(d)(4)(B)(C)

Violation Description: Failure of the owners or operators treating cyanide waste solutions to implement best management practices (BMP) to reduce waste generation, and minimize or eliminate releases to work areas and the environment.

Violation Notes: OBSERVATION: The owners or operators of the treatment unit failed to reduce the generation of cyanide-containing wastes. The owners or operators of all sites or facilities subject to subsection (d) shall implement the following to reduce waste generation and minimize or eliminate releases to work areas and the environment: use holding racks and/or drain boards between all process and rinse tanks to contain plating drag-out, rinse solution drag-out, and return drag-out solutions to process tanks, use countercurrent rinsing to reduce water use and wastewater generation when multiple sequential rinse tanks are used, at a minimum, every four (4) years, review the use of cyanide-containing process baths to determine if a non-cyanide alternative with equivalent results is available as part of: the Source Reduction Evaluation Review and Plan pursuant to HSC section 25244.19, an Environmental Management System or an environmental performance evaluation plan. Provide initial and [Truncated]

Violation Division: Los Angeles County Fire Department
Violation Program: PBR
Violation Source: CERS

Site ID: 58913
Site Name: PROCESS CONTROL LABS
Violation Date: 02-22-2019
Citation: HSC 6.5 25201(a) - California Health and Safety Code, Chapter 6.5, Section(s) 25201(a)

Violation Description: Failure to obtain a permit or grant of interim status to accumulate hazardous waste longer than 90 days.

Violation Notes: OBSERVATION: 1x cubic yard box and 2x55 gal drums of filter cake with heavy metals located in the shop bay was observed WITH AN ACCUMULATED START DATE OF 11/20/18 and dated in 2017 and a manifest/receipt demonstrating disposal within the past 90 days was not available. CORRECTIVE ACTION: Dispose of 1x cubic yard box and 2x55 gal drums of filter cake with heavy metals and submit a copy of the manifest/receipt to the CUPA.

Violation Division: Los Angeles County Fire Department
Violation Program: HWLQG
Violation Source: CERS

Map ID
Direction
Distance
Elevation

MAP FINDINGS

Site

Database(s)

EDR ID Number
EPA ID Number

PROCESS CONTROL (Continued)

S106484436

Site ID: 58913
Site Name: PROCESS CONTROL LABS
Violation Date: 09-14-2017
Citation: 22 CCR 45 67450.3(c)(9)(F) - California Code of Regulations, Title 22, Chapter 45, Section(s) 67450.3(c)(9)(F)
Violation Description: Failure of generator to obtain assessment or reassessment every five (5) years or the remaining service life of the tank system, as stated in the engineer's assessment, whichever is less. This assessment applies to onground or aboveground tank systems containing only non-RCRA hazardous wastes generated onsite, and tank systems authorized under Permit-by-Rule, Conditional Authorization, and Conditional Exemption or for a small quantity generator onground or aboveground tank systems containing RCRA hazardous wastes generated onsite.
Violation Notes: Returned to compliance on 02/22/2019. OBSERVATION: Owner/Operator failed to obtain assessment or reassessment every five (5) years or the remaining service life of the hazardous waste treatment tank system, as stated in the engineer's assessment, whichever is less. No tank assessment for Chrome reduction tank. CORRECTIVE ACTION: Obtain assessment or reassessment of the hazardous waste treatment tank system pursuant to 22 CCR 66265.192, completed by a professional engineer.
Violation Division: Los Angeles County Fire Department
Violation Program: CE
Violation Source: CERS

Site ID: 58913
Site Name: PROCESS CONTROL LABS
Violation Date: 09-14-2017
Citation: 22 CCR 45 67450.11(d)(7)(E) - California Code of Regulations, Title 22, Chapter 45, Section(s) 67450.11(d)(7)(E)
Violation Description: Failure to maintain the required documents at the facility for a minimum of three years from the last date of any activity and made available to authorized representatives of the Department, the CUPA, or the U.S. EPA.
Violation Notes: Returned to compliance on 02/22/2019. OBSERVATION: The Owner/Operator failed to maintain cyanide treatment records at the facility for three years. Owners or Operators shall ensure that the following records are maintained at the facility for a minimum of three years from the last date of any activity: written approval from the agency operating the POTW receiving the facility's discharges, a written method documented in the waste analysis plan for ensuring that the concentration of total cyanide does not exceed 5000 milligrams per liter in the aqueous waste resulting from mixing, and documentation that the residual solids generated by treatment have been sent offsite for metals recovery or reclamation, or determined to be not amendable for recycling. CORRECTIVE ACTIONS: Ensure that the cyanide treatment records, as listed in this section, are maintained at the facility for a minimum of three years. Submit copies of supporting documentation that demonstrates compliance with this requirement to the CUPA.
Violation Division: Los Angeles County Fire Department
Violation Program: PBR
Violation Source: CERS

Site ID: 58913
Site Name: PROCESS CONTROL LABS
Violation Date: 02-22-2019

Map ID
Direction
Distance
Elevation

MAP FINDINGS

Site

Database(s)

EDR ID Number
EPA ID Number

PROCESS CONTROL (Continued)

S106484436

Citation: HSC 6.5 25201(a) - California Health and Safety Code, Chapter 6.5, Section(s) 25201(a)

Violation Description: Failure of a storage facility, treatment facility, transfer facility, resource recovery facility, or disposal site to accept, treat, store, or dispose of a hazardous waste at the facility, area, or site, without a hazardous waste facilities permit or other grant of authorization from the department, or a permit-by-rule, conditional authorization, or conditional exemption permit from the CUPA.

Violation Notes: OBSERVATION: The owner or operator failed to obtain a permit to treat HW. No owner or operator of a storage facility, treatment facility, transfer facility, resource recovery facility, or disposal site shall accept, treat, store, or dispose of HW at the facility, area, or site, unless the owner or operator holds a HW facilities permit or other grant of authorization from the DTSC to use and operate the facility, area, or site, or the owner or operator is operating under a permit-by-rule pursuant to the DTSC's regulations, or a grant of conditional authorization or conditional exemption pursuant to this chapter. No permit for cyanide rinse water treatment, tank BT#02. CORRECTIVE ACTIONS: Immediately obtain a permit to treat HW by permit-by-rule, conditional authorization, or conditional exemption for this facility issued from the CUPA.

Violation Division: Los Angeles County Fire Department
Violation Program: PBR
Violation Source: CERS

Site ID: 58913
Site Name: PROCESS CONTROL LABS
Violation Date: 09-04-2014
Citation: 22 CCR 15 66265.192(k) - California Code of Regulations, Title 22, Chapter 15, Section(s) 66265.192(k)

Violation Description: Failure of the new hazardous waste tank assessment to include all of the following information: 1) Tank configuration (i.e., horizontal, vertical), material of construction, and gross capacity (in gallons); 2) Design standard(s), if available, according to which the tank and ancillary equipment were or will be constructed and all of the following information; A) Material of construction; B) material thickness and the method used to determine the thickness; C) description of tank system piping (material, diameter); D) description of any internal and external pumps; and E) sketch or drawing of tank including dimensions. 3) Documented age of the tank system (if tank was previously used), if available, (otherwise, an estimate of the age); 4) Description and evaluation of any leak detection equipment; 5) Description and evaluation of any corrosion protection equipment, devices, or material; 6) Description and evaluation of any spill prevention or overfill equipment; 7) Description and evaluation of secondary containment for the tank system (secondary containment must meet minimum standards as specified in subsections (j)(1) through (j)(3) of this section) including applicable secondary containment for ancillary equipment as required in subsection 66265.193(f); 8) Hazardous characteristics of the waste(s) that have been or will be handled; 9) Prior to placing a new tank system or component in use, an independent, qualified installation inspector or an independent, qualified, professional engineer, registered in California, either of whom is trained and experienced in the proper installation of tank systems, shall inspect the system or component for the presence of any of the following items and document in writing the results of the inspection: A) Weld cracks or breaks; B) scrapes of protective

Map ID
Direction
Distance
Elevation

MAP FINDINGS

Site

Database(s)

EDR ID Number
EPA ID Number

PROCESS CONTROL (Continued)

S106484436

coatings; C) corrosion; D) any structural damage or inadequate construction or installation such as cracks, punctures, damaged fittings. All discrepancies shall be documented in the assessment and remedied before the tank system

Violation Notes: Returned to compliance on 09/14/2017. Tank certs required OBSERVATION: The Owner/Operator failed to prepare a complete hazardous waste tank system assessment that includes all of the required information listed in this section. The hazardous waste tank system assessment shall also be kept on file at the facility. CORRECTIVE ACTION: Immediately prepare/revise the hazardous waste tank system assessment to include all of the required information according to this section. Submit a copy of the revised hazardous waste tank system assessment to CERS and maintain a copy on file at the facility.

Violation Division: Los Angeles County Fire Department
Violation Program: PBR
Violation Source: CERS

Site ID: 58913
Site Name: PROCESS CONTROL LABS
Violation Date: 02-22-2019
Citation: 22 CCR 15 66265.195(c) - California Code of Regulations, Title 22, Chapter 15, Section(s) 66265.195(c)

Violation Description: Failure to conduct and document inspections of hazardous waste tank systems each operating day and retain records of those inspections at the facility.

Violation Notes: OBSERVATION: Daily inspections of the Holding tank of neutralized waste prior to filter press tank system have not been conducted and documented. CORRECTIVE ACTION: Submit documentation to the CUPA demonstrating that the Holding tank of neutralized waste prior to filter press tank system is being properly inspected and documented.

Violation Division: Los Angeles County Fire Department
Violation Program: HWLQG
Violation Source: CERS

Site ID: 58913
Site Name: PROCESS CONTROL LABS
Violation Date: 12-10-2014
Citation: HSC 6.95 25508(d) - California Health and Safety Code, Chapter 6.95, Section(s) 25508(d)

Violation Description: Failure to complete and/or electronically submit a business plan when storing/handling a hazardous material at or above reportable quantities.

Violation Notes: Returned to compliance on 08/21/2015.

Violation Division: Burbank Fire Department
Violation Program: HMRRP
Violation Source: CERS

Site ID: 58913
Site Name: PROCESS CONTROL LABS
Violation Date: 02-22-2019
Citation: HSC 6.95 25508.2 - California Health and Safety Code, Chapter 6.95, Section(s) 25508.2

Violation Description: Failure to annually review and electronically certify that the business plan is complete and accurate on or before the annual due date.

Violation Notes: Not reported
Violation Division: Burbank Fire Department

Map ID
Direction
Distance
Elevation

MAP FINDINGS

Site

Database(s)

EDR ID Number
EPA ID Number

PROCESS CONTROL (Continued)

S106484436

Violation Program: HMRRP
Violation Source: CERS

Site ID: 58913
Site Name: PROCESS CONTROL LABS
Violation Date: 09-14-2017
Citation: HSC 6.5 25201.5(d)(6) - California Health and Safety Code, Chapter 6.5, Section(s) 25201.5(d)(6)
Violation Description: Failure of the generator to prepare and maintain onsite, for a period of three years, the following: (1) adequate records to demonstrate compliance with all applicable pretreatment standards and discharge requirements issued by the agency operating the POTW; (2) records of the dates, concentrations, amounts, and types of waste treated; and (3) written operating instructions.
Violation Notes: Returned to compliance on 02/22/2019. OBSERVATION: Records for conducting hazardous waste treatment were not maintained onsite for three years. No records of Chrome reduction waste treatment. CORRECTIVE ACTION: Begin maintaining records for hazardous waste treatment and ensure that they are kept onsite for three years. Submit copies of these records to the CUPA.
Violation Division: Los Angeles County Fire Department
Violation Program: CE
Violation Source: CERS

Site ID: 58913
Site Name: PROCESS CONTROL LABS
Violation Date: 09-14-2017
Citation: 22 CCR 45 67450.3(c)(9)(F) - California Code of Regulations, Title 22, Chapter 45, Section(s) 67450.3(c)(9)(F)
Violation Description: Failure of generator to obtain assessment or reassessment every five (5) years or the remaining service life of the tank system, as stated in the engineer's assessment, whichever is less. This assessment applies to onground or aboveground tank systems containing only non-RCRA hazardous wastes generated onsite, and tank systems authorized under Permit-by-Rule, Conditional Authorization, and Conditional Exemption or for a small quantity generator onground or aboveground tank systems containing RCRA hazardous wastes generated onsite.
Violation Notes: Returned to compliance on 02/22/2019. OBSERVATION: Owner/Operator failed to obtain assessment or reassessment every five (5) years or the remaining service life of the hazardous waste treatment tank system, as stated in the engineer's assessment, whichever is less. None available for review. CORRECTIVE ACTION: Obtain assessment or reassessment of the hazardous waste treatment tank system pursuant to 22 CCR 66265.192, completed by a professional engineer.
Violation Division: Los Angeles County Fire Department
Violation Program: PBR
Violation Source: CERS

Site ID: 58913
Site Name: PROCESS CONTROL LABS
Violation Date: 09-14-2017
Citation: 22 CCR 45 67450.13(a)(2) - California Code of Regulations, Title 22, Chapter 45, Section(s) 67450.13(a)(2)
Violation Description: Failure to adjust Closure Costs for inflation / deflation by March 1st
Violation Notes: Returned to compliance on 02/22/2019. OBSERVATION: An adjustment for the written closure cost estimate was not submitted to the CERS by

Map ID
Direction
Distance
Elevation

MAP FINDINGS

Site

Database(s)

EDR ID Number
EPA ID Number

PROCESS CONTROL (Continued)

S106484436

March 1 of each year. The Owner/Operator or Generator shall adjust the closure cost estimate for inflation by March 1 of each year.
CORRECTIVE ACTION: Submit the adjusted written closure cost estimate to the CERS.

Violation Division: Los Angeles County Fire Department
Violation Program: PBR
Violation Source: CERS

Site ID: 58913
Site Name: PROCESS CONTROL LABS
Violation Date: 09-14-2017
Citation: HSC 6.5 25201.5(d)(7) - California Health and Safety Code, Chapter 6.5, Section(s) 25201.5(d)(7)

Violation Description: Failure to submit the signature page for the onsite treatment notification.

Violation Notes: Returned to compliance on 02/22/2019. OBSERVATION: A notification for treating HW onsite has not been submitted to the CUPA. No person may treat HW onsite without submitting notification information sixty (60) days prior to beginning the first treatment of hazardous waste. Chromic acid destruction. CORRECTIVE ACTION: Immediately submit the required hazardous waste treatment notification to the CUPA for review.

Violation Division: Los Angeles County Fire Department
Violation Program: CE
Violation Source: CERS

Site ID: 58913
Site Name: PROCESS CONTROL LABS
Violation Date: 09-14-2017
Citation: HSC 6.5 25200.3(e) - California Health and Safety Code, Chapter 6.5, Section(s) 25200.3(e)

Violation Description: Failure to submit the signature page for the onsite treatment notification.

Violation Notes: Returned to compliance on 02/22/2019. OBSERVATION: A notification for treating hazardous waste onsite has not been submitted to the CUPA. No person may treat hazardous waste onsite without submitting notification sixty (60) days prior to beginning the first treatment of hazardous waste. Hydrochloric acid neutralization. CORRECTIVE ACTION: Immediately submit the required hazardous waste treatment notification to the CUPA for review.

Violation Division: Los Angeles County Fire Department
Violation Program: CA
Violation Source: CERS

Site ID: 58913
Site Name: PROCESS CONTROL LABS
Violation Date: 02-22-2019
Citation: HSC 6.95 Multiple - California Health and Safety Code, Chapter 6.95, Section(s) Multiple

Violation Description: Business Plan Program - Operations/Maintenance - General

Violation Notes: Failed to properly label all hazardous waste containers.

Violation Division: Burbank Fire Department
Violation Program: HMRRP
Violation Source: CERS

Site ID: 58913
Site Name: PROCESS CONTROL LABS

Map ID
Direction
Distance
Elevation

MAP FINDINGS

Site

Database(s)

EDR ID Number
EPA ID Number

PROCESS CONTROL (Continued)

S106484436

Violation Date: 09-04-2014
Citation: HSC 6.5 25250.7 - California Health and Safety Code, Chapter 6.5, Section(s) 25250.7
Violation Description: Failure to handle contaminated used oil (other than minimal amounts of vehicle fuel) as a hazardous waste.
Violation Notes: Returned to compliance on 09/04/2014. Manager had started CERS submission but was unable to submit because TP forms were not populating properly. CERS submitted during inspection.
Violation Division: Los Angeles County Fire Department
Violation Program: HW
Violation Source: CERS

Site ID: 58913
Site Name: PROCESS CONTROL LABS
Violation Date: 02-22-2019
Citation: 22 CCR 45 67450.3(c)(9)(F) - California Code of Regulations, Title 22, Chapter 45, Section(s) 67450.3(c)(9)(F)
Violation Description: Failure to meet secondary containment requirements for hazardous waste tank systems or components.
Violation Notes: OBSERVATION: The Owner/Operator failed to meet the requirements for designing, installing and operating a secondary containment system for the HW tank system. An Owner/Operator shall design, install and operate a secondary containment system to prevent any migration of wastes or accumulated liquid out of the system to the soil, ground water, or surface water at any time during the use of the HW tank system. Filter press on a cart and not within a secondary containment. Treatment tank not fully within secondary containment CORRECTIVE ACTION: A plan for designing, installing and/or modifying to meet the requirements and operating a HW tank secondary containment system must be submitted to the CUPA for review.
Violation Division: Los Angeles County Fire Department
Violation Program: PBR
Violation Source: CERS

Site ID: 58913
Site Name: PROCESS CONTROL LABS
Violation Date: 02-22-2019
Citation: 22 CCR 45 67450.3(c)(9)(F) - California Code of Regulations, Title 22, Chapter 45, Section(s) 67450.3(c)(9)(F)
Violation Description: Failure of generator to obtain assessment or reassessment every five (5) years or the remaining service life of the tank system, as stated in the engineer's assessment, whichever is less. This assessment applies to onground or aboveground tank systems containing only non-RCRA hazardous wastes generated onsite, and tank systems authorized under Permit-by-Rule, Conditional Authorization, and Conditional Exemption or for a small quantity generator onground or aboveground tank systems containing RCRA hazardous wastes generated onsite.
Violation Notes: OBSERVATION: Owner/Operator failed to obtain assessment or reassessment every five (5) years or the remaining service life of the hazardous waste treatment tank system, as stated in the engineer's assessment, whichever is less. CORRECTIVE ACTION: Obtain assessment or reassessment of the hazardous waste treatment tank system pursuant to 22 CCR 66265.192, completed by a professional engineer.
Violation Division: Los Angeles County Fire Department
Violation Program: CA
Violation Source: CERS

Map ID
Direction
Distance
Elevation

MAP FINDINGS

Site

Database(s)

EDR ID Number
EPA ID Number

PROCESS CONTROL (Continued)

S106484436

Site ID: 58913
Site Name: PROCESS CONTROL LABS
Violation Date: 09-14-2017
Citation: 22 CCR 45 67450.13(a)(2) - California Code of Regulations, Title 22, Chapter 45, Section(s) 67450.13(a)(2)
Violation Description: Failure to adjust Closure Costs for inflation / deflation by March 1st.
Violation Notes: Returned to compliance on 02/22/2019. OBSERVATION: An adjustment for the written closure cost estimate was not submitted to the CERS by March 1 of each year. The Owner/Operator or Generator shall adjust the closure cost estimate for inflation by March 1 of each year. CORRECTIVE ACTION: Submit the adjusted written closure cost estimate to the CERS.
Violation Division: Los Angeles County Fire Department
Violation Program: CA
Violation Source: CERS

Site ID: 58913
Site Name: PROCESS CONTROL LABS
Violation Date: 02-22-2019
Citation: 22 CCR 15 66265.31 - California Code of Regulations, Title 22, Chapter 15, Section(s) 66265.31
Violation Description: Failure to maintain and operate the facility to minimize the possibility of a fire, explosion, or any unplanned sudden or non-sudden release of hazardous waste or hazardous waste constituents to air, soil, or surface water which could threaten human health or the environment.
Violation Notes: OBSERVATION: 1x55 gal acid filter cake solids was observed stored with nitric acid, peroxide, and alkaline solids in the hazardous waste and materials storage area. CORRECTIVE ACTION: Submit photos/documentation to the CUPA demonstrating the multiple hazard class waste and materials has been properly segregated, removed and managed.
Violation Division: Los Angeles County Fire Department
Violation Program: HWLQG
Violation Source: CERS

Site ID: 58913
Site Name: PROCESS CONTROL LABS
Violation Date: 02-22-2019
Citation: HSC 6.95 25508(a)(3) - California Health and Safety Code, Chapter 6.95, Section(s) 25508(a)(3)
Violation Description: Failure to complete and electronically submit hazardous material inventory information for all reportable hazardous materials on site at or above reportable quantities.
Violation Notes: Not reported
Violation Division: Burbank Fire Department
Violation Program: HMRRP
Violation Source: CERS

Site ID: 58913
Site Name: PROCESS CONTROL LABS
Violation Date: 02-22-2019
Citation: HSC 6.95 Multiple - California Health and Safety Code, Chapter 6.95, Section(s) Multiple
Violation Description: Business Plan Program - Operations/Maintenance - General
Violation Notes: General Housekeeping. The work space needs to be maintained in such a way as to ensure all residue is removed from under floor grates at the

Map ID
Direction
Distance
Elevation

MAP FINDINGS

Site

Database(s)

EDR ID Number
EPA ID Number

PROCESS CONTROL (Continued)

S106484436

end of each work day. This clean-up will be on-going with follow-up inspections as needed.

Violation Division: Burbank Fire Department
Violation Program: HMRRP
Violation Source: CERS

Site ID: 58913
Site Name: PROCESS CONTROL LABS
Violation Date: 02-22-2019
Citation: HSC 6.5 25201(a) - California Health and Safety Code, Chapter 6.5, Section(s) 25201(a)
Violation Description: Failure of a storage facility, treatment facility, transfer facility, resource recovery facility, or disposal site to accept, treat, store, or dispose of a hazardous waste at the facility, area, or site, without a hazardous waste facilities permit or other grant of authorization from the department, or a permit-by-rule, conditional authorization, or conditional exemption permit from the CUPA.
Violation Notes: OBSERVATION: The owner or operator failed to obtain a permit to treat HW. No owner or operator of a storage facility, treatment facility, transfer facility, resource recovery facility, or disposal site shall accept, treat, store, or dispose of HW at the facility, area, or site, unless the owner or operator holds a HW facilities permit or other grant of authorization from the DTSC to use and operate the facility, area, or site, or the owner or operator is operating under a permit-by-rule pursuant to the DTSC's regulations, or a grant of conditional authorization or conditional exemption pursuant to this chapter. No permit for chromic acid destruction, tank BT#03. CORRECTIVE ACTIONS: Immediately obtain a permit to treat HW by permit-by-rule, conditional authorization, or conditional exemption for this facility issued from the CUPA.

Violation Division: Los Angeles County Fire Department
Violation Program: CE
Violation Source: CERS

Site ID: 58913
Site Name: PROCESS CONTROL LABS
Violation Date: 09-14-2017
Citation: 22 CCR 45 67450.3(c)(9)(F) - California Code of Regulations, Title 22, Chapter 45, Section(s) 67450.3(c)(9)(F)
Violation Description: Failure of generator to obtain assessment or reassessment every five (5) years or the remaining service life of the tank system, as stated in the engineer's assessment, whichever is less. This assessment applies to onground or aboveground tank systems containing only non-RCRA hazardous wastes generated onsite, and tank systems authorized under Permit-by-Rule, Conditional Authorization, and Conditional Exemption or for a small quantity generator onground or aboveground tank systems containing RCRA hazardous wastes generated onsite.
Violation Notes: Returned to compliance on 02/22/2019. OBSERVATION: Owner/Operator failed to obtain assessment or reassessment every five (5) years or the remaining service life of the hazardous waste treatment tank system, as stated in the engineer's assessment, whichever is less. The acid neuatralization filter press not assessed. CORRECTIVE ACTION: Obtain assessment or reassessment of the hazardous waste treatment tank system pursuant to 22 CCR 66265.192, completed by a professional engineer.
Violation Division: Los Angeles County Fire Department

Map ID
Direction
Distance
Elevation

MAP FINDINGS

Site

Database(s)

EDR ID Number
EPA ID Number

PROCESS CONTROL (Continued)

S106484436

Violation Program: CA
Violation Source: CERS

Site ID: 58913
Site Name: PROCESS CONTROL LABS
Violation Date: 09-14-2017
Citation: HSC 6.5 25201.5(d)(5) - California Health and Safety Code, Chapter 6.5, Section(s) 25201.5(d)(5)
Violation Description: Failure to prepare, implement, and maintain onsite, for three years at the facility, a treatment system inspection program and log of inspections conducted.
Violation Notes: Returned to compliance on 02/22/2019. OBSERVATION: Records for scheduling and logging inspections for the hazardous waste treatment system were not maintained onsite for three years. CORRECTIVE ACTION: Begin maintaining records for scheduling and logging inspections for the hazardous waste treatment system and ensure that they are kept onsite for three years. Submit copies of these records and inspections to the CUPA.

Violation Division: Los Angeles County Fire Department
Violation Program: CE
Violation Source: CERS

Site ID: 58913
Site Name: PROCESS CONTROL LABS
Violation Date: 02-22-2019
Citation: 22 CCR 45 67450.3(c)(9)(F) - California Code of Regulations, Title 22, Chapter 45, Section(s) 67450.3(c)(9)(F)
Violation Description: Failure of generator to obtain assessment or reassessment every five (5) years or the remaining service life of the tank system, as stated in the engineer's assessment, whichever is less. This assessment applies to onground or aboveground tank systems containing only non-RCRA hazardous wastes generated onsite, and tank systems authorized under Permit-by-Rule, Conditional Authorization, and Conditional Exemption or for a small quantity generator onground or aboveground tank systems containing RCRA hazardous wastes generated onsite.
Violation Notes: OBSERVATION: Owner/Operator failed to obtain assessment or reassessment every five (5) years or the remaining service life of the hazardous waste treatment tank system, as stated in the engineer's assessment, whichever is less. CORRECTIVE ACTION: Obtain assessment or reassessment of the hazardous waste treatment tank system pursuant to 22 CCR 66265.192, completed by a professional engineer.

Violation Division: Los Angeles County Fire Department
Violation Program: PBR
Violation Source: CERS

Evaluation:
Eval General Type: Compliance Evaluation Inspection
Eval Date: 02-22-2019
Violations Found: Yes
Eval Type: Routine done by local agency
Eval Notes: Hazmat inspection completed. (4) HMRRP violations noted.
Eval Division: Burbank Fire Department
Eval Program: HMRRP
Eval Source: CERS

Eval General Type: Compliance Evaluation Inspection

Map ID
Direction
Distance
Elevation

MAP FINDINGS

Site

Database(s)

EDR ID Number
EPA ID Number

PROCESS CONTROL (Continued)

S106484436

Eval Date: 02-22-2019
Violations Found: Yes
Eval Type: Routine done by local agency
Eval Notes: Javier Oliveros
Eval Division: Los Angeles County Fire Department
Eval Program: CA
Eval Source: CERS

Eval General Type: Compliance Evaluation Inspection
Eval Date: 02-22-2019
Violations Found: Yes
Eval Type: Routine done by local agency
Eval Notes: Javier Oliveros
Eval Division: Los Angeles County Fire Department
Eval Program: CE
Eval Source: CERS

Eval General Type: Compliance Evaluation Inspection
Eval Date: 02-22-2019
Violations Found: Yes
Eval Type: Routine done by local agency
Eval Notes: Javier Oliveros
Eval Division: Los Angeles County Fire Department
Eval Program: HWLQG
Eval Source: CERS

Eval General Type: Compliance Evaluation Inspection
Eval Date: 02-22-2019
Violations Found: Yes
Eval Type: Routine done by local agency
Eval Notes: Javier Oliveros
Eval Division: Los Angeles County Fire Department
Eval Program: PBR
Eval Source: CERS

Eval General Type: Compliance Evaluation Inspection
Eval Date: 09-04-2014
Violations Found: Yes
Eval Type: Routine done by local agency
Eval Notes: Javier Oliveros
Eval Division: Los Angeles County Fire Department
Eval Program: HW
Eval Source: CERS

Eval General Type: Compliance Evaluation Inspection
Eval Date: 09-04-2014
Violations Found: Yes
Eval Type: Routine done by local agency
Eval Notes: Javier Oliveros granted consent to inspect
Eval Division: Los Angeles County Fire Department
Eval Program: PBR
Eval Source: CERS

Eval General Type: Compliance Evaluation Inspection
Eval Date: 09-14-2017
Violations Found: Yes
Eval Type: Routine done by local agency

Map ID
Direction
Distance
Elevation

MAP FINDINGS

Site

Database(s)

EDR ID Number
EPA ID Number

PROCESS CONTROL (Continued)

S106484436

Eval Notes: Javier Oliveros
Eval Division: Los Angeles County Fire Department
Eval Program: CA
Eval Source: CERS

Eval General Type: Compliance Evaluation Inspection
Eval Date: 09-14-2017
Violations Found: Yes
Eval Type: Routine done by local agency
Eval Notes: Javier Oliveros
Eval Division: Los Angeles County Fire Department
Eval Program: CE
Eval Source: CERS

Eval General Type: Compliance Evaluation Inspection
Eval Date: 09-14-2017
Violations Found: Yes
Eval Type: Routine done by local agency
Eval Notes: Javier Oliveros
Eval Division: Los Angeles County Fire Department
Eval Program: PBR
Eval Source: CERS

Eval General Type: Compliance Evaluation Inspection
Eval Date: 11-04-2015
Violations Found: No
Eval Type: Routine done by local agency
Eval Notes: Inspection by K. Kacmar. No HMRRP violations.
Eval Division: Burbank Fire Department
Eval Program: HMRRP
Eval Source: CERS

Eval General Type: Other/Unknown
Eval Date: 12-10-2014
Violations Found: Yes
Eval Type: Other, not routine, done by local agency
Eval Notes: CERS submittal has not been submitted for the FY 2014-15
Eval Division: Burbank Fire Department
Eval Program: HMRRP
Eval Source: CERS

Enforcement Action:
Site ID: 58913
Site Name: PROCESS CONTROL LABS
Site Address: 2520 N. ONTARIO ST. #D
Site City: BURBANK
Site Zip: 91504
Enf Action Date: 08-24-2015
Enf Action Type: Referral to County Council or City Attorney
Enf Action Description: Referral to County Council or City Attorney
Enf Action Notes: Fines/Penalties Assessed: \$485.00.
Enf Action Division: Burbank Fire Department
Enf Action Program: HMRRP
Enf Action Source: CERS

Coordinates:

Map ID
Direction
Distance
Elevation

MAP FINDINGS

Site

Database(s)

EDR ID Number
EPA ID Number

PROCESS CONTROL (Continued)

S106484436

Site ID: 58913
Facility Name: PROCESS CONTROL LABS
Env Int Type Code: HWG
Program ID: 10229716
Coord Name: Not reported
Ref Point Type Desc: Center of a facility or station.
Latitude: 34.197850
Longitude: -118.344040

Affiliation:

Affiliation Type Desc: Facility Mailing Address
Entity Name: Mailing Address
Entity Title: Not reported
Affiliation Address: 2520 ONTARIO ST #D
Affiliation City: BURBANK
Affiliation State: CA
Affiliation Country: Not reported
Affiliation Zip: 91504
Affiliation Phone: Not reported

Affiliation Type Desc: Operator
Entity Name: PROCESS CONTROL LAB
Entity Title: Not reported
Affiliation Address: Not reported
Affiliation City: Not reported
Affiliation State: Not reported
Affiliation Country: Not reported
Affiliation Zip: Not reported
Affiliation Phone: (818) 840-8056

Affiliation Type Desc: Environmental Contact
Entity Name: JAVIER OLIVEROS
Entity Title: Not reported
Affiliation Address: 2520 NO. ONTARIO ST. #D
Affiliation City: BURBANK
Affiliation State: CA
Affiliation Country: Not reported
Affiliation Zip: 91504
Affiliation Phone: Not reported

Affiliation Type Desc: Legal Owner
Entity Name: Guillermo Oliveros
Entity Title: Not reported
Affiliation Address: 2520 ONTARIO ST
Affiliation City: BURBANK
Affiliation State: CA
Affiliation Country: United States
Affiliation Zip: 91502
Affiliation Phone: (818) 840-8056

Affiliation Type Desc: Parent Corporation
Entity Name: PROCESS CONTROL LABS
Entity Title: Not reported
Affiliation Address: Not reported
Affiliation City: Not reported
Affiliation State: Not reported
Affiliation Country: Not reported

Map ID
Direction
Distance
Elevation

MAP FINDINGS

Site

Database(s)

EDR ID Number
EPA ID Number

PROCESS CONTROL (Continued)

S106484436

Affiliation Zip: Not reported
Affiliation Phone: Not reported

Affiliation Type Desc: CUPA District
Entity Name: Los Angeles County Fire
Entity Title: Not reported
Affiliation Address: 5825 Rickenbacker Road
Affiliation City: Commerce
Affiliation State: CA
Affiliation Country: Not reported
Affiliation Zip: 90040-3027
Affiliation Phone: (323) 890-4000

Affiliation Type Desc: Onsite Treatment Unit Owner Operator
Entity Name: Javier Oliveros
Entity Title: MANAGER
Affiliation Address: Not reported
Affiliation City: Not reported
Affiliation State: Not reported
Affiliation Country: Not reported
Affiliation Zip: Not reported
Affiliation Phone: Not reported

Affiliation Type Desc: Regional Board Caseworker
Entity Name: LARRY MOORE - LOS ANGELES RWQCB (REGION 4)
Entity Title: Not reported
Affiliation Address: 320 W. 4TH ST., SUITE 200
Affiliation City: LOS ANGELES
Affiliation State: CA
Affiliation Country: Not reported
Affiliation Zip: Not reported
Affiliation Phone: Not reported

Name: PROCESS CONTROL LABS
Address: 2520 N. ONTARIO ST. #D
City,State,Zip: BURBANK, CA 91504
Site ID: 58913
CERS ID: SL603798607
CERS Description: Cleanup Program Site

Violations:

Site ID: 58913
Site Name: PROCESS CONTROL LABS
Violation Date: 09-14-2017
Citation: 22 CCR 45 67450.2(c)(10) - California Code of Regulations, Title 22, Chapter 45, Section(s) 67450.2(c)(10)
Violation Description: Failure of the owner or operator of a fixed treatment unit (FTU), upon request by the CUPA or authorized agency, to prepare, and submit to CUPA a complete annual report detailing treatment activities conducted during the calendar year preceding the request.
Violation Notes: Returned to compliance on 02/22/2019. OBSERVATION: Annual Report information was not submitted to the CERS. The Owner/Operator of a FTU shall submit an Annual Report which includes all of the required information listed in this section. CORRECTIVE ACTION: Immediately submit the required Annual Report information to the CERS.
Violation Division: Los Angeles County Fire Department
Violation Program: PBR

Map ID
Direction
Distance
Elevation

MAP FINDINGS

Site

Database(s)

EDR ID Number
EPA ID Number

PROCESS CONTROL (Continued)

S106484436

Violation Source: CERS

Site ID: 58913
Site Name: PROCESS CONTROL LABS
Violation Date: 09-14-2017
Citation: 22 CCR 45 67450.2(b)(2) - California Code of Regulations, Title 22, Chapter 45, Section(s) 67450.2(b)(2)

Violation Description: Failure to submit the signature page for the onsite treatment notification.

Violation Notes: Returned to compliance on 02/22/2019. OBSERVATION: A notification for treating hazardous waste onsite has not been submitted to the CUPA. No person may treat hazardous waste onsite without submitting notification sixty (60) days prior to beginning the first treatment of hazardous waste. Cyanide rinse water destruction. CORRECTIVE ACTION: Immediately submit the required Hazardous Waste Treatment notification to the CUPA for review and authorization to operate.

Violation Division: Los Angeles County Fire Department
Violation Program: PBR
Violation Source: CERS

Site ID: 58913
Site Name: PROCESS CONTROL LABS
Violation Date: 02-22-2019
Citation: 22 CCR 45 67450.3(c)(9)(F) - California Code of Regulations, Title 22, Chapter 45, Section(s) 67450.3(c)(9)(F)

Violation Description: Failure of generator to obtain assessment or reassessment every five (5) years or the remaining service life of the tank system, as stated in the engineer's assessment, whichever is less. This assessment applies to onground or aboveground tank systems containing only non-RCRA hazardous wastes generated onsite, and tank systems authorized under Permit-by-Rule, Conditional Authorization, and Conditional Exemption or for a small quantity generator onground or aboveground tank systems containing RCRA hazardous wastes generated onsite.

Violation Notes: OBSERVATION: Owner/Operator failed to obtain assessment or reassessment every five (5) years or the remaining service life of the hazardous waste treatment tank system, as stated in the engineer's assessment, whichever is less. CORRECTIVE ACTION: Obtain assessment or reassessment of the hazardous waste treatment tank system pursuant to 22 CCR 66265.192, completed by a professional engineer.

Violation Division: Los Angeles County Fire Department
Violation Program: CE
Violation Source: CERS

Site ID: 58913
Site Name: PROCESS CONTROL LABS
Violation Date: 02-22-2019
Citation: 22 CCR 15 66265.173 - California Code of Regulations, Title 22, Chapter 15, Section(s) 66265.173

Violation Description: Failure to meet the following container management requirements: (a) A container holding hazardous waste must always be closed during storage, except when it is necessary to add or remove waste. (b) A container holding hazardous waste must not be opened, handled, or stored in a manner which may rupture the container or cause it to leak.

Violation Notes: OBSERVATION: 1x cubic yard box and 1x55 gal drums of filter cake with heavy metals and 1x55 gal drum of filter cartridges with cyanide

Map ID
Direction
Distance
Elevation

MAP FINDINGS

Site

Database(s)

EDR ID Number
EPA ID Number

PROCESS CONTROL (Continued)

S106484436

Violation Division: located in the shop and hazardous waste containment area was observed open. CORRECTIVE ACTION: Submit photos to the CUPA demonstrating that the container listed above has been properly closed.
Violation Program: Los Angeles County Fire Department
Violation Source: HWLQG
CERS

Site ID: 58913
Site Name: PROCESS CONTROL LABS
Violation Date: 02-22-2019
Citation: HSC 6.5 25201(a) - California Health and Safety Code, Chapter 6.5, Section(s) 25201(a)

Violation Description: Failure of a storage facility, treatment facility, transfer facility, resource recovery facility, or disposal site to accept, treat, store, or dispose of a hazardous waste at the facility, area, or site, without a hazardous waste facilities permit or other grant of authorization from the department, or a permit-by-rule, conditional authorization, or conditional exemption permit from the CUPA.
Violation Notes: OBSERVATION: The owner or operator failed to obtain a permit to treat HW. No owner or operator of a storage facility, treatment facility, transfer facility, resource recovery facility, or disposal site shall accept, treat, store, or dispose of HW at the facility, area, or site, unless the owner or operator holds a HW facilities permit or other grant of authorization from the DTSC to use and operate the facility, area, or site, or the owner or operator is operating under a permit-by-rule pursuant to the DTSC's regulations, or a grant of conditional authorization or conditional exemption pursuant to this chapter. No permit for acid neutralization, tank BT#01. CORRECTIVE ACTIONS: Immediately obtain a permit to treat HW by permit-by-rule, conditional authorization, or conditional exemption for this facility issued from the CUPA.

Violation Division: Los Angeles County Fire Department
Violation Program: CA
Violation Source: CERS

Site ID: 58913
Site Name: PROCESS CONTROL LABS
Violation Date: 02-22-2019
Citation: 22 CCR 45 67450.11(d)(3) - California Code of Regulations, Title 22, Chapter 45, Section(s) 67450.11(d)(3)

Violation Description: Failure of the generator to meet the specified requirement while treating cyanide waste solutions under Permit by Rule.
Violation Notes: OBSERVATION: The Generator failed to meet all of the requirements for treating cyanide-containing aqueous wastes. The Generator shall: treat HW that is generated onsite, the treatment of the waste is not regulated under RCRA, the waste is not reactive pursuant to section 66261.23 or extremely hazardous pursuant to sections 66261.107 or 66261.110, the HW is hazardous because it contains cyanide or a combination of cyanide and metals, the treatment is conducted solely for the purpose of treating cyanide-containing wastes. The only treatment technologies used are the ones listed in this section for the waste stream(s) eligible to be treated, the treatment is only conducted for the purpose of treating eligible constituent(s), all treatment is conducted in tanks or containers and all discharges to air comply with federal, state, and local air pollution control requirements. Cyanide-containing wastes eligible for treatment are: aqueous wastes generated by rinsing work pieces and [Truncated]

Map ID
Direction
Distance
Elevation

MAP FINDINGS

Site

Database(s)

EDR ID Number
EPA ID Number

PROCESS CONTROL (Continued)

S106484436

Violation Division: Los Angeles County Fire Department
Violation Program: PBR
Violation Source: CERS

Site ID: 58913
Site Name: PROCESS CONTROL LABS
Violation Date: 02-22-2019
Citation: 22 CCR 45 67450.11(d)(4)(A),67450.11(d)(4)(B)(C) - California Code of Regulations, Title 22, Chapter 45, Section(s) 67450.11(d)(4)(A),67450.11(d)(4)(B)(C)

Violation Description: Failure of the owners or operators treating cyanide waste solutions to implement best management practices (BMP) to reduce waste generation, and minimize or eliminate releases to work areas and the environment.

Violation Notes: OBSERVATION: The owners or operators of the treatment unit failed to reduce the generation of cyanide-containing wastes. The owners or operators of all sites or facilities subject to subsection (d) shall implement the following to reduce waste generation and minimize or eliminate releases to work areas and the environment: use holding racks and/or drain boards between all process and rinse tanks to contain plating drag-out, rinse solution drag-out, and return drag-out solutions to process tanks, use countercurrent rinsing to reduce water use and wastewater generation when multiple sequential rinse tanks are used, at a minimum, every four (4) years, review the use of cyanide-containing process baths to determine if a non-cyanide alternative with equivalent results is available as part of: the Source Reduction Evaluation Review and Plan pursuant to HSC section 25244.19, an Environmental Management System or an environmental performance evaluation plan. Provide initial and [Truncated]

Violation Division: Los Angeles County Fire Department
Violation Program: PBR
Violation Source: CERS

Site ID: 58913
Site Name: PROCESS CONTROL LABS
Violation Date: 02-22-2019
Citation: HSC 6.5 25201(a) - California Health and Safety Code, Chapter 6.5, Section(s) 25201(a)

Violation Description: Failure to obtain a permit or grant of interim status to accumulate hazardous waste longer than 90 days.

Violation Notes: OBSERVATION: 1x cubic yard box and 2x55 gal drums of filter cake with heavy metals located in the shop bay was observed WITH AN ACCUMULATED START DATE OF 11/20/18 and dated in 2017 and a manifest/receipt demonstrating disposal within the past 90 days was not available. CORRECTIVE ACTION: Dispose of 1x cubic yard box and 2x55 gal drums of filter cake with heavy metals and submit a copy of the manifest/receipt to the CUPA.

Violation Division: Los Angeles County Fire Department
Violation Program: HWLQG
Violation Source: CERS

Site ID: 58913
Site Name: PROCESS CONTROL LABS
Violation Date: 09-14-2017
Citation: 22 CCR 45 67450.3(c)(9)(F) - California Code of Regulations, Title 22, Chapter 45, Section(s) 67450.3(c)(9)(F)

Violation Description: Failure of generator to obtain assessment or reassessment every five (5) years or the remaining service life of the tank system, as stated

Map ID
Direction
Distance
Elevation

MAP FINDINGS

Site

Database(s)

EDR ID Number
EPA ID Number

PROCESS CONTROL (Continued)

S106484436

Violation Notes: in the engineer's assessment, whichever is less. This assessment applies to onground or aboveground tank systems containing only non-RCRA hazardous wastes generated onsite, and tank systems authorized under Permit-by-Rule, Conditional Authorization, and Conditional Exemption or for a small quantity generator onground or aboveground tank systems containing RCRA hazardous wastes generated onsite.

Violation Division: Los Angeles County Fire Department
Violation Program: CE
Violation Source: CERS

Site ID: 58913
Site Name: PROCESS CONTROL LABS
Violation Date: 09-14-2017
Citation: 22 CCR 45 67450.11(d)(7)(E) - California Code of Regulations, Title 22, Chapter 45, Section(s) 67450.11(d)(7)(E)

Violation Description: Failure to maintain the required documents at the facility for a minimum of three years from the last date of any activity and made available to authorized representatives of the Department, the CUPA, or the U.S. EPA.

Violation Notes: Returned to compliance on 02/22/2019. OBSERVATION: The Owner/Operator failed to maintain cyanide treatment records at the facility for three years. Owners or Operators shall ensure that the following records are maintained at the facility for a minimum of three years from the last date of any activity: written approval from the agency operating the POTW receiving the facility's discharges, a written method documented in the waste analysis plan for ensuring that the concentration of total cyanide does not exceed 5000 milligrams per liter in the aqueous waste resulting from mixing, and documentation that the residual solids generated by treatment have been sent offsite for metals recovery or reclamation, or determined to be not amendable for recycling. CORRECTIVE ACTIONS: Ensure that the cyanide treatment records, as listed in this section, are maintained at the facility for a minimum of three years. Submit copies of supporting documentation that demonstrates compliance with this requirement to the CUPA.

Violation Division: Los Angeles County Fire Department
Violation Program: PBR
Violation Source: CERS

Site ID: 58913
Site Name: PROCESS CONTROL LABS
Violation Date: 02-22-2019
Citation: HSC 6.5 25201(a) - California Health and Safety Code, Chapter 6.5, Section(s) 25201(a)

Violation Description: Failure of a storage facility, treatment facility, transfer facility, resource recovery facility, or disposal site to accept, treat, store, or dispose of a hazardous waste at the facility, area, or site, without a hazardous waste facilities permit or other grant of authorization from the department, or a permit-by-rule, conditional

Map ID
Direction
Distance
Elevation

MAP FINDINGS

Site

Database(s)

EDR ID Number
EPA ID Number

PROCESS CONTROL (Continued)

S106484436

Violation Notes: authorization, or conditional exemption permit from the CUPA.
OBSERVATION: The owner or operator failed to obtain a permit to treat HW. No owner or operator of a storage facility, treatment facility, transfer facility, resource recovery facility, or disposal site shall accept, treat, store, or dispose of HW at the facility, area, or site, unless the owner or operator holds a HW facilities permit or other grant of authorization from the DTSC to use and operate the facility, area, or site, or the owner or operator is operating under a permit-by-rule pursuant to the DTSC's regulations, or a grant of conditional authorization or conditional exemption pursuant to this chapter. No permit for cyanide rinse water treatment, tank BT#02.
CORRECTIVE ACTIONS: Immediately obtain a permit to treat HW by permit-by-rule, conditional authorization, or conditional exemption for this facility issued from the CUPA.

Violation Division: Los Angeles County Fire Department
Violation Program: PBR
Violation Source: CERS

Site ID: 58913
Site Name: PROCESS CONTROL LABS
Violation Date: 09-04-2014
Citation: 22 CCR 15 66265.192(k) - California Code of Regulations, Title 22, Chapter 15, Section(s) 66265.192(k)

Violation Description: Failure of the new hazardous waste tank assessment to include all of the following information: 1) Tank configuration (i.e., horizontal, vertical), material of construction, and gross capacity (in gallons); 2) Design standard(s), if available, according to which the tank and ancillary equipment were or will be constructed and all of the following information; A) Material of construction; B) material thickness and the method used to determine the thickness; C) description of tank system piping (material, diameter); D) description of any internal and external pumps; and E) sketch or drawing of tank including dimensions. 3) Documented age of the tank system (if tank was previously used), if available, (otherwise, an estimate of the age); 4) Description and evaluation of any leak detection equipment; 5) Description and evaluation of any corrosion protection equipment, devices, or material; 6) Description and evaluation of any spill prevention or overfill equipment; 7) Description and evaluation of secondary containment for the tank system (secondary containment must meet minimum standards as specified in subsections (j)(1) through (j)(3) of this section) including applicable secondary containment for ancillary equipment as required in subsection 66265.193(f); 8) Hazardous characteristics of the waste(s) that have been or will be handled; 9) Prior to placing a new tank system or component in use, an independent, qualified installation inspector or an independent, qualified, professional engineer, registered in California, either of whom is trained and experienced in the proper installation of tank systems, shall inspect the system or component for the presence of any of the following items and document in writing the results of the inspection: A) Weld cracks or breaks; B) scrapes of protective coatings; C) corrosion; D) any structural damage or inadequate construction or installation such as cracks, punctures, damaged fittings. All discrepancies shall be documented in the assessment and remedied before the tank system

Violation Notes: Returned to compliance on 09/14/2017. Tank certs required OBSERVATION: The Owner/Operator failed to prepare a complete hazardous waste tank system assessment that includes all of the required information listed

Map ID
Direction
Distance
Elevation

MAP FINDINGS

Site

Database(s)

EDR ID Number
EPA ID Number

PROCESS CONTROL (Continued)

S106484436

in this section. The hazardous waste tank system assessment shall also be kept on file at the facility. CORRECTIVE ACTION: Immediately prepare/revise the hazardous waste tank system assessment to include all of the required information according to this section. Submit a copy of the revised hazardous waste tank system assessment to CERS and maintain a copy on file at the facility.

Violation Division: Los Angeles County Fire Department
Violation Program: PBR
Violation Source: CERS

Site ID: 58913
Site Name: PROCESS CONTROL LABS
Violation Date: 02-22-2019
Citation: 22 CCR 15 66265.195(c) - California Code of Regulations, Title 22, Chapter 15, Section(s) 66265.195(c)

Violation Description: Failure to conduct and document inspections of hazardous waste tank systems each operating day and retain records of those inspections at the facility.

Violation Notes: OBSERVATION: Daily inspections of the Holding tank of neutralized waste prior to filter press tank system have not been conducted and documented. CORRECTIVE ACTION: Submit documentation to the CUPA demonstrating that the Holding tank of neutralized waste prior to filter press tank system is being properly inspected and documented.

Violation Division: Los Angeles County Fire Department
Violation Program: HWLQG
Violation Source: CERS

Site ID: 58913
Site Name: PROCESS CONTROL LABS
Violation Date: 12-10-2014
Citation: HSC 6.95 25508(d) - California Health and Safety Code, Chapter 6.95, Section(s) 25508(d)

Violation Description: Failure to complete and/or electronically submit a business plan when storing/handling a hazardous material at or above reportable quantities.

Violation Notes: Returned to compliance on 08/21/2015.

Violation Division: Burbank Fire Department
Violation Program: HMRRP
Violation Source: CERS

Site ID: 58913
Site Name: PROCESS CONTROL LABS
Violation Date: 02-22-2019
Citation: HSC 6.95 25508.2 - California Health and Safety Code, Chapter 6.95, Section(s) 25508.2

Violation Description: Failure to annually review and electronically certify that the business plan is complete and accurate on or before the annual due date.

Violation Notes: Not reported
Violation Division: Burbank Fire Department
Violation Program: HMRRP
Violation Source: CERS

Site ID: 58913
Site Name: PROCESS CONTROL LABS
Violation Date: 09-14-2017
Citation: HSC 6.5 25201.5(d)(6) - California Health and Safety Code, Chapter

Map ID
Direction
Distance
Elevation

MAP FINDINGS

Site

Database(s)

EDR ID Number
EPA ID Number

PROCESS CONTROL (Continued)

S106484436

Violation Description: 6.5, Section(s) 25201.5(d)(6)
Failure of the generator to prepare and maintain onsite, for a period of three years, the following: (1) adequate records to demonstrate compliance with all applicable pretreatment standards and discharge requirements issued by the agency operating the POTW; (2) records of the dates, concentrations, amounts, and types of waste treated; and (3) written operating instructions.

Violation Notes: Returned to compliance on 02/22/2019. OBSERVATION: Records for conducting hazardous waste treatment were not maintained onsite for three years. No records of Chrome reduction waste treatment. CORRECTIVE ACTION: Begin maintaining records for hazardous waste treatment and ensure that they are kept onsite for three years. Submit copies of these records to the CUPA.

Violation Division: Los Angeles County Fire Department
Violation Program: CE
Violation Source: CERS

Site ID: 58913
Site Name: PROCESS CONTROL LABS
Violation Date: 09-14-2017
Citation: 22 CCR 45 67450.3(c)(9)(F) - California Code of Regulations, Title 22, Chapter 45, Section(s) 67450.3(c)(9)(F)

Violation Description: Failure of generator to obtain assessment or reassessment every five (5) years or the remaining service life of the tank system, as stated in the engineer's assessment, whichever is less. This assessment applies to onground or aboveground tank systems containing only non-RCRA hazardous wastes generated onsite, and tank systems authorized under Permit-by-Rule, Conditional Authorization, and Conditional Exemption or for a small quantity generator onground or aboveground tank systems containing RCRA hazardous wastes generated onsite.

Violation Notes: Returned to compliance on 02/22/2019. OBSERVATION: Owner/Operator failed to obtain assessment or reassessment every five (5) years or the remaining service life of the hazardous waste treatment tank system, as stated in the engineer's assessment, whichever is less. None available for review. CORRECTIVE ACTION: Obtain assessment or reassessment of the hazardous waste treatment tank system pursuant to 22 CCR 66265.192, completed by a professional engineer.

Violation Division: Los Angeles County Fire Department
Violation Program: PBR
Violation Source: CERS

Site ID: 58913
Site Name: PROCESS CONTROL LABS
Violation Date: 09-14-2017
Citation: 22 CCR 45 67450.13(a)(2) - California Code of Regulations, Title 22, Chapter 45, Section(s) 67450.13(a)(2)

Violation Description: Failure to adjust Closure Costs for inflation / deflation by March 1st

Violation Notes: Returned to compliance on 02/22/2019. OBSERVATION: An adjustment for the written closure cost estimate was not submitted to the CERS by March 1 of each year. The Owner/Operator or Generator shall adjust the closure cost estimate for inflation by March 1 of each year. CORRECTIVE ACTION: Submit the adjusted written closure cost estimate to the CERS.

Violation Division: Los Angeles County Fire Department
Violation Program: PBR
Violation Source: CERS

Map ID
Direction
Distance
Elevation

MAP FINDINGS

Site

Database(s)

EDR ID Number
EPA ID Number

PROCESS CONTROL (Continued)

S106484436

Site ID: 58913
Site Name: PROCESS CONTROL LABS
Violation Date: 09-14-2017
Citation: HSC 6.5 25201.5(d)(7) - California Health and Safety Code, Chapter 6.5, Section(s) 25201.5(d)(7)
Violation Description: Failure to submit the signature page for the onsite treatment notification.
Violation Notes: Returned to compliance on 02/22/2019. OBSERVATION: A notification for treating HW onsite has not been submitted to the CUPA. No person may treat HW onsite without submitting notification information sixty (60) days prior to beginning the first treatment of hazardous waste. Chromic acid destruction. CORRECTIVE ACTION: Immediately submit the required hazardous waste treatment notification to the CUPA for review.
Violation Division: Los Angeles County Fire Department
Violation Program: CE
Violation Source: CERS

Site ID: 58913
Site Name: PROCESS CONTROL LABS
Violation Date: 09-14-2017
Citation: HSC 6.5 25200.3(e) - California Health and Safety Code, Chapter 6.5, Section(s) 25200.3(e)
Violation Description: Failure to submit the signature page for the onsite treatment notification.
Violation Notes: Returned to compliance on 02/22/2019. OBSERVATION: A notification for treating hazardous waste onsite has not been submitted to the CUPA. No person may treat hazardous waste onsite without submitting notification sixty (60) days prior to beginning the first treatment of hazardous waste. Hydrochloric acid neutralization. CORRECTIVE ACTION: Immediately submit the required hazardous waste treatment notification to the CUPA for review.
Violation Division: Los Angeles County Fire Department
Violation Program: CA
Violation Source: CERS

Site ID: 58913
Site Name: PROCESS CONTROL LABS
Violation Date: 02-22-2019
Citation: HSC 6.95 Multiple - California Health and Safety Code, Chapter 6.95, Section(s) Multiple
Violation Description: Business Plan Program - Operations/Maintenance - General
Violation Notes: Failed to properly label all hazardous waste containers.
Violation Division: Burbank Fire Department
Violation Program: HMRRP
Violation Source: CERS

Site ID: 58913
Site Name: PROCESS CONTROL LABS
Violation Date: 09-04-2014
Citation: HSC 6.5 25250.7 - California Health and Safety Code, Chapter 6.5, Section(s) 25250.7
Violation Description: Failure to handle contaminated used oil (other than minimal amounts of vehicle fuel) as a hazardous waste.
Violation Notes: Returned to compliance on 09/04/2014. Manager had started CERS submission but was unable to submit because TP forms were not populating properly. CERS submitted during inspection.

Map ID
Direction
Distance
Elevation

MAP FINDINGS

Site

Database(s)

EDR ID Number
EPA ID Number

PROCESS CONTROL (Continued)

S106484436

Violation Division: Los Angeles County Fire Department
Violation Program: HW
Violation Source: CERS

Site ID: 58913
Site Name: PROCESS CONTROL LABS
Violation Date: 02-22-2019
Citation: 22 CCR 45 67450.3(c)(9)(F) - California Code of Regulations, Title 22, Chapter 45, Section(s) 67450.3(c)(9)(F)
Violation Description: Failure to meet secondary containment requirements for hazardous waste tank systems or components.
Violation Notes: OBSERVATION: The Owner/Operator failed to meet the requirements for designing, installing and operating a secondary containment system for the HW tank system. An Owner/Operator shall design, install and operate a secondary containment system to prevent any migration of wastes or accumulated liquid out of the system to the soil, ground water, or surface water at any time during the use of the HW tank system. Filter press on a cart and not within a secondary containment. Treatment tank not fully within secondary containment CORRECTIVE ACTION: A plan for designing, installing and/or modifying to meet the requirements and operating a HW tank secondary containment system must be submitted to the CUPA for review.

Violation Division: Los Angeles County Fire Department
Violation Program: PBR
Violation Source: CERS

Site ID: 58913
Site Name: PROCESS CONTROL LABS
Violation Date: 02-22-2019
Citation: 22 CCR 45 67450.3(c)(9)(F) - California Code of Regulations, Title 22, Chapter 45, Section(s) 67450.3(c)(9)(F)
Violation Description: Failure of generator to obtain assessment or reassessment every five (5) years or the remaining service life of the tank system, as stated in the engineer's assessment, whichever is less. This assessment applies to onground or aboveground tank systems containing only non-RCRA hazardous wastes generated onsite, and tank systems authorized under Permit-by-Rule, Conditional Authorization, and Conditional Exemption or for a small quantity generator onground or aboveground tank systems containing RCRA hazardous wastes generated onsite.
Violation Notes: OBSERVATION: Owner/Operator failed to obtain assessment or reassessment every five (5) years or the remaining service life of the hazardous waste treatment tank system, as stated in the engineer's assessment, whichever is less. CORRECTIVE ACTION: Obtain assessment or reassessment of the hazardous waste treatment tank system pursuant to 22 CCR 66265.192, completed by a professional engineer.

Violation Division: Los Angeles County Fire Department
Violation Program: CA
Violation Source: CERS

Site ID: 58913
Site Name: PROCESS CONTROL LABS
Violation Date: 09-14-2017
Citation: 22 CCR 45 67450.13(a)(2) - California Code of Regulations, Title 22, Chapter 45, Section(s) 67450.13(a)(2)
Violation Description: Failure to adjust Closure Costs for inflation / deflation by March 1st.

Map ID
Direction
Distance
Elevation

MAP FINDINGS

Site

Database(s)

EDR ID Number
EPA ID Number

PROCESS CONTROL (Continued)

S106484436

Violation Notes: Returned to compliance on 02/22/2019. OBSERVATION: An adjustment for the written closure cost estimate was not submitted to the CERS by March 1 of each year. The Owner/Operator or Generator shall adjust the closure cost estimate for inflation by March 1 of each year. CORRECTIVE ACTION: Submit the adjusted written closure cost estimate to the CERS.

Violation Division: Los Angeles County Fire Department
Violation Program: CA
Violation Source: CERS

Site ID: 58913
Site Name: PROCESS CONTROL LABS
Violation Date: 02-22-2019
Citation: 22 CCR 15 66265.31 - California Code of Regulations, Title 22, Chapter 15, Section(s) 66265.31

Violation Description: Failure to maintain and operate the facility to minimize the possibility of a fire, explosion, or any unplanned sudden or non-sudden release of hazardous waste or hazardous waste constituents to air, soil, or surface water which could threaten human health or the environment.

Violation Notes: OBSERVATION: 1x55 gal acid filter cake solids was observed stored with nitric acid, peroxide, and alkaline solids in the hazardous waste and materials storage area. CORRECTIVE ACTION: Submit photos/documentation to the CUPA demonstrating the multiple hazard class waste and materials has been properly segregated, removed and managed.

Violation Division: Los Angeles County Fire Department
Violation Program: HWLQG
Violation Source: CERS

Site ID: 58913
Site Name: PROCESS CONTROL LABS
Violation Date: 02-22-2019
Citation: HSC 6.95 25508(a)(3) - California Health and Safety Code, Chapter 6.95, Section(s) 25508(a)(3)

Violation Description: Failure to complete and electronically submit hazardous material inventory information for all reportable hazardous materials on site at or above reportable quantities.

Violation Notes: Not reported
Violation Division: Burbank Fire Department
Violation Program: HMRRP
Violation Source: CERS

Site ID: 58913
Site Name: PROCESS CONTROL LABS
Violation Date: 02-22-2019
Citation: HSC 6.95 Multiple - California Health and Safety Code, Chapter 6.95, Section(s) Multiple

Violation Description: Business Plan Program - Operations/Maintenance - General
Violation Notes: General Housekeeping. The work space needs to be maintained in such a way as to ensure all residue is removed from under floor grates at the end of each work day. This clean-up will be on-going with follow-up inspections as needed.

Violation Division: Burbank Fire Department
Violation Program: HMRRP
Violation Source: CERS

Site ID: 58913

Map ID
Direction
Distance
Elevation

MAP FINDINGS

Site

Database(s)

EDR ID Number
EPA ID Number

PROCESS CONTROL (Continued)

S106484436

Site Name: PROCESS CONTROL LABS
Violation Date: 02-22-2019
Citation: HSC 6.5 25201(a) - California Health and Safety Code, Chapter 6.5, Section(s) 25201(a)
Violation Description: Failure of a storage facility, treatment facility, transfer facility, resource recovery facility, or disposal site to accept, treat, store, or dispose of a hazardous waste at the facility, area, or site, without a hazardous waste facilities permit or other grant of authorization from the department, or a permit-by-rule, conditional authorization, or conditional exemption permit from the CUPA.
Violation Notes: OBSERVATION: The owner or operator failed to obtain a permit to treat HW. No owner or operator of a storage facility, treatment facility, transfer facility, resource recovery facility, or disposal site shall accept, treat, store, or dispose of HW at the facility, area, or site, unless the owner or operator holds a HW facilities permit or other grant of authorization from the DTSC to use and operate the facility, area, or site, or the owner or operator is operating under a permit-by-rule pursuant to the DTSC's regulations, or a grant of conditional authorization or conditional exemption pursuant to this chapter. No permit for chromic acid destruction, tank BT#03. CORRECTIVE ACTIONS: Immediately obtain a permit to treat HW by permit-by-rule, conditional authorization, or conditional exemption for this facility issued from the CUPA.
Violation Division: Los Angeles County Fire Department
Violation Program: CE
Violation Source: CERS

Site ID: 58913
Site Name: PROCESS CONTROL LABS
Violation Date: 09-14-2017
Citation: 22 CCR 45 67450.3(c)(9)(F) - California Code of Regulations, Title 22, Chapter 45, Section(s) 67450.3(c)(9)(F)
Violation Description: Failure of generator to obtain assessment or reassessment every five (5) years or the remaining service life of the tank system, as stated in the engineer's assessment, whichever is less. This assessment applies to onground or aboveground tank systems containing only non-RCRA hazardous wastes generated onsite, and tank systems authorized under Permit-by-Rule, Conditional Authorization, and Conditional Exemption or for a small quantity generator onground or aboveground tank systems containing RCRA hazardous wastes generated onsite.
Violation Notes: Returned to compliance on 02/22/2019. OBSERVATION: Owner/Operator failed to obtain assessment or reassessment every five (5) years or the remaining service life of the hazardous waste treatment tank system, as stated in the engineer's assessment, whichever is less. The acid neuatralization filter press not assessed. CORRECTIVE ACTION: Obtain assessment or reassessment of the hazardous waste treatment tank system pursuant to 22 CCR 66265.192, completed by a professional engineer.
Violation Division: Los Angeles County Fire Department
Violation Program: CA
Violation Source: CERS

Site ID: 58913
Site Name: PROCESS CONTROL LABS
Violation Date: 09-14-2017
Citation: HSC 6.5 25201.5(d)(5) - California Health and Safety Code, Chapter

Map ID
Direction
Distance
Elevation

MAP FINDINGS

Site

Database(s)

EDR ID Number
EPA ID Number

PROCESS CONTROL (Continued)

S106484436

Violation Description: 6.5, Section(s) 25201.5(d)(5)
Failure to prepare, implement, and maintain onsite, for three years at the facility, a treatment system inspection program and log of inspections conducted.

Violation Notes: Returned to compliance on 02/22/2019. OBSERVATION: Records for scheduling and logging inspections for the hazardous waste treatment system were not maintained onsite for three years. CORRECTIVE ACTION: Begin maintaining records for scheduling and logging inspections for the hazardous waste treatment system and ensure that they are kept onsite for three years. Submit copies of these records and inspections to the CUPA.

Violation Division: Los Angeles County Fire Department
Violation Program: CE
Violation Source: CERS

Site ID: 58913
Site Name: PROCESS CONTROL LABS
Violation Date: 02-22-2019
Citation: 22 CCR 45 67450.3(c)(9)(F) - California Code of Regulations, Title 22, Chapter 45, Section(s) 67450.3(c)(9)(F)

Violation Description: Failure of generator to obtain assessment or reassessment every five (5) years or the remaining service life of the tank system, as stated in the engineer's assessment, whichever is less. This assessment applies to onground or aboveground tank systems containing only non-RCRA hazardous wastes generated onsite, and tank systems authorized under Permit-by-Rule, Conditional Authorization, and Conditional Exemption or for a small quantity generator onground or aboveground tank systems containing RCRA hazardous wastes generated onsite.

Violation Notes: OBSERVATION: Owner/Operator failed to obtain assessment or reassessment every five (5) years or the remaining service life of the hazardous waste treatment tank system, as stated in the engineer's assessment, whichever is less. CORRECTIVE ACTION: Obtain assessment or reassessment of the hazardous waste treatment tank system pursuant to 22 CCR 66265.192, completed by a professional engineer.

Violation Division: Los Angeles County Fire Department
Violation Program: PBR
Violation Source: CERS

Evaluation:
Eval General Type: Compliance Evaluation Inspection
Eval Date: 02-22-2019
Violations Found: Yes
Eval Type: Routine done by local agency
Eval Notes: Hazmat inspection completed. (4) HMRRP violations noted.
Eval Division: Burbank Fire Department
Eval Program: HMRRP
Eval Source: CERS

Eval General Type: Compliance Evaluation Inspection
Eval Date: 02-22-2019
Violations Found: Yes
Eval Type: Routine done by local agency
Eval Notes: Javier Oliveros
Eval Division: Los Angeles County Fire Department
Eval Program: CA
Eval Source: CERS

Map ID
Direction
Distance
Elevation

MAP FINDINGS

Site

Database(s)

EDR ID Number
EPA ID Number

PROCESS CONTROL (Continued)

S106484436

Eval General Type:	Compliance Evaluation Inspection
Eval Date:	02-22-2019
Violations Found:	Yes
Eval Type:	Routine done by local agency
Eval Notes:	Javier Oliveros
Eval Division:	Los Angeles County Fire Department
Eval Program:	CE
Eval Source:	CERS
Eval General Type:	Compliance Evaluation Inspection
Eval Date:	02-22-2019
Violations Found:	Yes
Eval Type:	Routine done by local agency
Eval Notes:	Javier Oliveros
Eval Division:	Los Angeles County Fire Department
Eval Program:	HWLQG
Eval Source:	CERS
Eval General Type:	Compliance Evaluation Inspection
Eval Date:	02-22-2019
Violations Found:	Yes
Eval Type:	Routine done by local agency
Eval Notes:	Javier Oliveros
Eval Division:	Los Angeles County Fire Department
Eval Program:	PBR
Eval Source:	CERS
Eval General Type:	Compliance Evaluation Inspection
Eval Date:	09-04-2014
Violations Found:	Yes
Eval Type:	Routine done by local agency
Eval Notes:	Javier Oliveros
Eval Division:	Los Angeles County Fire Department
Eval Program:	HW
Eval Source:	CERS
Eval General Type:	Compliance Evaluation Inspection
Eval Date:	09-04-2014
Violations Found:	Yes
Eval Type:	Routine done by local agency
Eval Notes:	Javier Oliveros granted consent to inspect
Eval Division:	Los Angeles County Fire Department
Eval Program:	PBR
Eval Source:	CERS
Eval General Type:	Compliance Evaluation Inspection
Eval Date:	09-14-2017
Violations Found:	Yes
Eval Type:	Routine done by local agency
Eval Notes:	Javier Oliveros
Eval Division:	Los Angeles County Fire Department
Eval Program:	CA
Eval Source:	CERS
Eval General Type:	Compliance Evaluation Inspection
Eval Date:	09-14-2017
Violations Found:	Yes

Map ID
Direction
Distance
Elevation

MAP FINDINGS

Site

Database(s)

EDR ID Number
EPA ID Number

PROCESS CONTROL (Continued)

S106484436

Eval Type: Routine done by local agency
Eval Notes: Javier Oliveros
Eval Division: Los Angeles County Fire Department
Eval Program: CE
Eval Source: CERS

Eval General Type: Compliance Evaluation Inspection
Eval Date: 09-14-2017
Violations Found: Yes
Eval Type: Routine done by local agency
Eval Notes: Javier Oliveros
Eval Division: Los Angeles County Fire Department
Eval Program: PBR
Eval Source: CERS

Eval General Type: Compliance Evaluation Inspection
Eval Date: 11-04-2015
Violations Found: No
Eval Type: Routine done by local agency
Eval Notes: Inspection by K. Kacmar. No HMRRP violations.
Eval Division: Burbank Fire Department
Eval Program: HMRRP
Eval Source: CERS

Eval General Type: Other/Unknown
Eval Date: 12-10-2014
Violations Found: Yes
Eval Type: Other, not routine, done by local agency
Eval Notes: CERS submittal has not been submitted for the FY 2014-15
Eval Division: Burbank Fire Department
Eval Program: HMRRP
Eval Source: CERS

Enforcement Action:

Site ID: 58913
Site Name: PROCESS CONTROL LABS
Site Address: 2520 N. ONTARIO ST. #D
Site City: BURBANK
Site Zip: 91504
Enf Action Date: 08-24-2015
Enf Action Type: Referral to County Council or City Attorney
Enf Action Description: Referral to County Council or City Attorney
Enf Action Notes: Fines/Penalties Assessed: \$485.00.
Enf Action Division: Burbank Fire Department
Enf Action Program: HMRRP
Enf Action Source: CERS

Coordinates:

Site ID: 58913
Facility Name: PROCESS CONTROL LABS
Env Int Type Code: HWG
Program ID: 10229716
Coord Name: Not reported
Ref Point Type Desc: Center of a facility or station.
Latitude: 34.197850
Longitude: -118.344040

Map ID
Direction
Distance
Elevation

MAP FINDINGS

Site

Database(s)

EDR ID Number
EPA ID Number

PROCESS CONTROL (Continued)

S106484436

Affiliation:

Affiliation Type Desc: Facility Mailing Address
Entity Name: Mailing Address
Entity Title: Not reported
Affiliation Address: 2520 ONTARIO ST #D
Affiliation City: BURBANK
Affiliation State: CA
Affiliation Country: Not reported
Affiliation Zip: 91504
Affiliation Phone: Not reported

Affiliation Type Desc: Operator
Entity Name: PROCESS CONTROL LAB
Entity Title: Not reported
Affiliation Address: Not reported
Affiliation City: Not reported
Affiliation State: Not reported
Affiliation Country: Not reported
Affiliation Zip: Not reported
Affiliation Phone: (818) 840-8056

Affiliation Type Desc: Environmental Contact
Entity Name: JAVIER OLIVEROS
Entity Title: Not reported
Affiliation Address: 2520 NO. ONTARIO ST. #D
Affiliation City: BURBANK
Affiliation State: CA
Affiliation Country: Not reported
Affiliation Zip: 91504
Affiliation Phone: Not reported

Affiliation Type Desc: Legal Owner
Entity Name: Guillermo Oliveros
Entity Title: Not reported
Affiliation Address: 2520 ONTARIO ST
Affiliation City: BURBANK
Affiliation State: CA
Affiliation Country: United States
Affiliation Zip: 91502
Affiliation Phone: (818) 840-8056

Affiliation Type Desc: Parent Corporation
Entity Name: PROCESS CONTROL LABS
Entity Title: Not reported
Affiliation Address: Not reported
Affiliation City: Not reported
Affiliation State: Not reported
Affiliation Country: Not reported
Affiliation Zip: Not reported
Affiliation Phone: Not reported

Affiliation Type Desc: CUPA District
Entity Name: Los Angeles County Fire
Entity Title: Not reported
Affiliation Address: 5825 Rickenbacker Road
Affiliation City: Commerce
Affiliation State: CA

Map ID
 Direction
 Distance
 Elevation

MAP FINDINGS

Site

Database(s)

EDR ID Number
 EPA ID Number

PROCESS CONTROL (Continued)

S106484436

Affiliation Country: Not reported
 Affiliation Zip: 90040-3027
 Affiliation Phone: (323) 890-4000

Affiliation Type Desc: Onsite Treatment Unit Owner Operator
 Entity Name: Javier Oliveros
 Entity Title: MANAGER
 Affiliation Address: Not reported
 Affiliation City: Not reported
 Affiliation State: Not reported
 Affiliation Country: Not reported
 Affiliation Zip: Not reported
 Affiliation Phone: Not reported

Affiliation Type Desc: Regional Board Caseworker
 Entity Name: LARRY MOORE - LOS ANGELES RWQCB (REGION 4)
 Entity Title: Not reported
 Affiliation Address: 320 W. 4TH ST., SUITE 200
 Affiliation City: LOS ANGELES
 Affiliation State: CA
 Affiliation Country: Not reported
 Affiliation Zip: Not reported
 Affiliation Phone: Not reported

T146
SSE
1/8-1/4
0.180 mi.
949 ft.

Relative:
Lower

Actual:
662 ft.

DISC GRAPHICS
3116 VANOWEN ST
BURBANK, CA 91505

Site 1 of 3 in cluster T

RCRA-SQG 1001959810
CPS-SLIC CAR000064667
ICIS
US AIRS
FINDS
EMI
LOS ANGELES CO. HMS
WIP
CERS

RCRA-SQG:
 Date Form Received by Agency: 2000-01-20 00:00:00.0
 Handler Name: DISC GRAPHICS
 Handler Address: 3116 VANOWEN ST
 Handler City,State,Zip: BURBANK, CA 91505
 EPA ID: CAR000064667
 Contact Name: ROY WILSON
 Contact Address: 3116 VANOWEN ST
 Contact City,State,Zip: BURBANK, CA 91505
 Contact Telephone: 818-841-8683
 Contact Fax: Not reported
 Contact Email: Not reported
 Contact Title: Not reported
 EPA Region: 09
 Land Type: Private
 Federal Waste Generator Description: Small Quantity Generator
 Non-Notifier: Not reported
 Biennial Report Cycle: Not reported
 Accessibility: Not reported
 Active Site Indicator: Handler Activities
 State District Owner: Not reported
 State District: Not reported
 Mailing Address: 3116 VANOWEN ST

Map ID
 Direction
 Distance
 Elevation

MAP FINDINGS

Site

Database(s)

EDR ID Number
 EPA ID Number

DISC GRAPHICS (Continued)

1001959810

Mailing City,State,Zip:	BURBANK, CA 91505
Owner Name:	DISC GRAPHICS INC
Owner Type:	Private
Operator Name:	Not reported
Operator Type:	Not reported
Short-Term Generator Activity:	No
Importer Activity:	No
Mixed Waste Generator:	No
Transporter Activity:	No
Transfer Facility Activity:	No
Recycler Activity with Storage:	No
Small Quantity On-Site Burner Exemption:	No
Smelting Melting and Refining Furnace Exemption:	No
Underground Injection Control:	No
Off-Site Waste Receipt:	No
Universal Waste Indicator:	No
Universal Waste Destination Facility:	No
Federal Universal Waste:	No
Active Site Fed-Reg Treatment Storage and Disposal Facility:	Not reported
Active Site Converter Treatment storage and Disposal Facility:	Not reported
Active Site State-Reg Treatment Storage and Disposal Facility:	Not reported
Active Site State-Reg Handler:	---
Federal Facility Indicator:	Not reported
Hazardous Secondary Material Indicator:	NN
Sub-Part K Indicator:	Not reported
Commercial TSD Indicator:	No
Treatment Storage and Disposal Type:	Not reported
2018 GPRA Permit Baseline:	Not on the Baseline
2018 GPRA Renewals Baseline:	Not on the Baseline
Permit Renewals Workload Universe:	Not reported
Permit Workload Universe:	Not reported
Permit Progress Universe:	Not reported
Post-Closure Workload Universe:	Not reported
Closure Workload Universe:	Not reported
202 GPRA Corrective Action Baseline:	No
Corrective Action Workload Universe:	No
Subject to Corrective Action Universe:	No
Non-TSDFs Where RCRA CA has Been Imposed Universe:	No
TSDFs Potentially Subject to CA Under 3004 (u)/(v) Universe:	No
TSDFs Only Subject to CA under Discretionary Auth Universe:	No
Corrective Action Priority Ranking:	No NCAPS ranking
Environmental Control Indicator:	No
Institutional Control Indicator:	No
Human Exposure Controls Indicator:	N/A
Groundwater Controls Indicator:	N/A
Operating TSDF Universe:	Not reported
Full Enforcement Universe:	Not reported
Significant Non-Complier Universe:	No
Unaddressed Significant Non-Complier Universe:	No
Addressed Significant Non-Complier Universe:	No
Significant Non-Complier With a Compliance Schedule Universe:	No
Financial Assurance Required:	Not reported
Handler Date of Last Change:	2006-09-05 00:00:00.0
Recognized Trader-Importer:	No
Recognized Trader-Exporter:	No
Importer of Spent Lead Acid Batteries:	No
Exporter of Spent Lead Acid Batteries:	No

Map ID
Direction
Distance
Elevation

MAP FINDINGS

Site

Database(s)

EDR ID Number
EPA ID Number

DISC GRAPHICS (Continued)

1001959810

Recycler Activity Without Storage: Not reported
Manifest Broker: Not reported
Sub-Part P Indicator: Not reported

Hazardous Waste Summary:

Waste Code: D000
Waste Description: Not Defined

Waste Code: D001
Waste Description: IGNITABLE WASTE

Handler - Owner Operator:

Owner/Operator Indicator: Owner
Owner/Operator Name: DISC GRAPHICS INC
Legal Status: Private
Date Became Current: Not reported
Date Ended Current: Not reported
Owner/Operator Address: 10 GILPIN AVE
Owner/Operator City,State,Zip: HAUPPAUGE, NY 11787
Owner/Operator Telephone: 818-841-8683
Owner/Operator Telephone Ext: Not reported
Owner/Operator Fax: Not reported
Owner/Operator Email: Not reported

Owner/Operator Indicator: Owner
Owner/Operator Name: DISC GRAPHICS INC
Legal Status: Private
Date Became Current: Not reported
Date Ended Current: Not reported
Owner/Operator Address: 10 GILPIN AVE
Owner/Operator City,State,Zip: HAUPPAUGE, NY 11787
Owner/Operator Telephone: 818-841-8683
Owner/Operator Telephone Ext: Not reported
Owner/Operator Fax: Not reported
Owner/Operator Email: Not reported

Historic Generators:

Receive Date: 2000-01-20 00:00:00.0
Handler Name: DISC GRAPHICS
Federal Waste Generator Description: Small Quantity Generator
State District Owner: Not reported
Large Quantity Handler of Universal Waste: No
Recognized Trader Importer: No
Recognized Trader Exporter: No
Spent Lead Acid Battery Importer: No
Spent Lead Acid Battery Exporter: No
Current Record: Yes
Non Storage Recycler Activity: Not reported
Electronic Manifest Broker: Not reported

Receive Date: 2000-01-20 00:00:00.0
Handler Name: DISC GRAPHICS
Federal Waste Generator Description: Large Quantity Generator
State District Owner: Not reported
Large Quantity Handler of Universal Waste: No

Map ID
Direction
Distance
Elevation

MAP FINDINGS

Site

Database(s)

EDR ID Number
EPA ID Number

DISC GRAPHICS (Continued)

1001959810

Recognized Trader Importer: No
Recognized Trader Exporter: No
Spent Lead Acid Battery Importer: No
Spent Lead Acid Battery Exporter: No
Current Record: No
Non Storage Recycler Activity: Not reported
Electronic Manifest Broker: Not reported

List of NAICS Codes and Descriptions:
NAICS Codes: No NAICS Codes Found

Facility Has Received Notices of Violations:
Violations: No Violations Found

Evaluation Action Summary:
Evaluations: No Evaluations Found

CPS-SLIC:
Name: MODERN ALBUM OF CALIF.
Address: 3116 VANOWEN ST.
City,State,Zip: BURBANK, CA 91505
Region: STATE
Facility Status: Completed - Case Closed
Status Date: 09/13/1990
Global Id: T10000015149
Lead Agency: LOS ANGELES RWQCB (REGION 4)
Lead Agency Case Number: Not reported
Latitude: 34.19096
Longitude: -118.34551
Case Type: Cleanup Program Site
Case Worker: WIP
Local Agency: Not reported
RB Case Number: 104.0747
File Location: Not reported
Potential Media Affected: Not reported
Potential Contaminants of Concern: Not reported
Site History: Not reported

[Click here to access the California GeoTracker records for this facility:](#)

ICIS:
Enforcement Action ID: CASCAA000006037CJ44900013
FRS ID: 110001189785
Action Name: DISC GRAPHICS INC 06037CJ44900013
Facility Name: DISC GRAPHICS INC
Facility Address: 3116 VANOWEN ST
BURBANK, CA 91505
Enforcement Action Type: Administrative Order
Facility County: LOS ANGELES
Program System Acronym: AIR
Enforcement Action Forum Desc: Administrative - Formal
EA Type Code: SCAAAO
Facility SIC Code: 2752
Federal Facility ID: Not reported

Map ID
Direction
Distance
Elevation

MAP FINDINGS

Site

Database(s)

EDR ID Number
EPA ID Number

DISC GRAPHICS (Continued)

1001959810

Latitude in Decimal Degrees: 34.19111
Longitude in Decimal Degrees: -118.34549
Permit Type Desc: Not reported
Program System Acronym: CASCA00006037CJ449
Facility NAICS Code: 323114
Tribal Land Code: Not reported

Enforcement Action ID: CASCAA00006037CJ44900012
FRS ID: 110001189785
Action Name: DISC GRAPHICS INC 06037CJ44900012
Facility Name: DISC GRAPHICS INC
Facility Address: 3116 VANOWEN ST
BURBANK, CA 91505

Enforcement Action Type: Notice of Violation
Facility County: LOS ANGELES
Program System Acronym: AIR
Enforcement Action Forum Desc: Administrative - Informal
EA Type Code: NOV
Facility SIC Code: 2752
Federal Facility ID: Not reported
Latitude in Decimal Degrees: 34.19111
Longitude in Decimal Degrees: -118.34549
Permit Type Desc: Not reported
Program System Acronym: CASCA00006037CJ449
Facility NAICS Code: 323114
Tribal Land Code: Not reported

US AIRS MINOR:

Envid: 1001959810
Region Code: 09
Programmatic ID: AIR CASCA00006037CJ449
Facility Registry ID: 110001189785
D and B Number: Not reported
Primary SIC Code: 2752
NAICS Code: 323114
Default Air Classification Code: MIN
Facility Type of Ownership Code: POF
Air CMS Category Code: Not reported
HPV Status: Not reported

US AIRS MINOR:

Region Code: 09
Programmatic ID: AIR CASCA00006037CJ449
Facility Registry ID: 110001189785
Air Operating Status Code: OPR
Default Air Classification Code: MIN
Air Program: State Implementation Plan for National Primary and Secondary Ambient Air Quality Standards
Activity Date: 2004-02-23 00:00:00
Activity Status Date: Not reported
Activity Group: Compliance Monitoring
Activity Type: Inspection/Evaluation
Activity Status: Not reported

Region Code: 09
Programmatic ID: AIR CASCA00006037CJ449
Facility Registry ID: 110001189785

Map ID
Direction
Distance
Elevation

MAP FINDINGS

Site

Database(s)

EDR ID Number
EPA ID Number

DISC GRAPHICS (Continued)

1001959810

Air Operating Status Code: OPR
Default Air Classification Code: MIN
Air Program: State Implementation Plan for National Primary and Secondary Ambient Air Quality Standards
Activity Date: 2004-06-10 00:00:00
Activity Status Date: Not reported
Activity Group: Compliance Monitoring
Activity Type: Inspection/Evaluation
Activity Status: Not reported

Region Code: 09
Programmatic ID: AIR CASCA00006037CJ449
Facility Registry ID: 110001189785
Air Operating Status Code: OPR
Default Air Classification Code: MIN
Air Program: State Implementation Plan for National Primary and Secondary Ambient Air Quality Standards
Activity Date: 2004-07-14 00:00:00
Activity Status Date: Not reported
Activity Group: Compliance Monitoring
Activity Type: Inspection/Evaluation
Activity Status: Not reported

Region Code: 09
Programmatic ID: AIR CASCA00006037CJ449
Facility Registry ID: 110001189785
Air Operating Status Code: OPR
Default Air Classification Code: MIN
Air Program: State Implementation Plan for National Primary and Secondary Ambient Air Quality Standards
Activity Date: 2005-02-28 00:00:00
Activity Status Date: Not reported
Activity Group: Compliance Monitoring
Activity Type: Inspection/Evaluation
Activity Status: Not reported

Region Code: 09
Programmatic ID: AIR CASCA00006037CJ449
Facility Registry ID: 110001189785
Air Operating Status Code: OPR
Default Air Classification Code: MIN
Air Program: State Implementation Plan for National Primary and Secondary Ambient Air Quality Standards
Activity Date: 2005-04-01 00:00:00
Activity Status Date: Not reported
Activity Group: Compliance Monitoring
Activity Type: Inspection/Evaluation
Activity Status: Not reported

Region Code: 09
Programmatic ID: AIR CASCA00006037CJ449
Facility Registry ID: 110001189785
Air Operating Status Code: OPR
Default Air Classification Code: MIN
Air Program: State Implementation Plan for National Primary and Secondary Ambient Air Quality Standards
Activity Date: 2006-02-21 00:00:00
Activity Status Date: Not reported
Activity Group: Compliance Monitoring
Activity Type: Inspection/Evaluation
Activity Status: Not reported

Map ID
Direction
Distance
Elevation

MAP FINDINGS

Site

Database(s)

EDR ID Number
EPA ID Number

DISC GRAPHICS (Continued)

1001959810

Region Code: 09
Programmatic ID: AIR CASCA00006037CJ449
Facility Registry ID: 110001189785
Air Operating Status Code: OPR
Default Air Classification Code: MIN
Air Program: State Implementation Plan for National Primary and Secondary Ambient Air Quality Standards
Activity Date: 2006-08-24 00:00:00
Activity Status Date: Not reported
Activity Group: Compliance Monitoring
Activity Type: Inspection/Evaluation
Activity Status: Not reported

Region Code: 09
Programmatic ID: AIR CASCA00006037CJ449
Facility Registry ID: 110001189785
Air Operating Status Code: OPR
Default Air Classification Code: MIN
Air Program: State Implementation Plan for National Primary and Secondary Ambient Air Quality Standards
Activity Date: 2007-02-27 00:00:00
Activity Status Date: Not reported
Activity Group: Compliance Monitoring
Activity Type: Inspection/Evaluation
Activity Status: Not reported

Region Code: 09
Programmatic ID: AIR CASCA00006037CJ449
Facility Registry ID: 110001189785
Air Operating Status Code: OPR
Default Air Classification Code: MIN
Air Program: State Implementation Plan for National Primary and Secondary Ambient Air Quality Standards
Activity Date: 2007-03-23 00:00:00
Activity Status Date: Not reported
Activity Group: Compliance Monitoring
Activity Type: Inspection/Evaluation
Activity Status: Not reported

Region Code: 09
Programmatic ID: AIR CASCA00006037CJ449
Facility Registry ID: 110001189785
Air Operating Status Code: OPR
Default Air Classification Code: MIN
Air Program: Title V Permits
Activity Date: Not reported
Activity Status Date: 2003-01-10 00:00:00
Activity Group: Case File
Activity Type: Case File
Activity Status: Resolved

Region Code: 09
Programmatic ID: AIR CASCA00006037CJ449
Facility Registry ID: 110001189785
Air Operating Status Code: OPR
Default Air Classification Code: MIN
Air Program: Title V Permits
Activity Date: 1997-09-01 00:00:00
Activity Status Date: Not reported
Activity Group: Compliance Monitoring

Map ID
Direction
Distance
Elevation

MAP FINDINGS

Site

Database(s)

EDR ID Number
EPA ID Number

DISC GRAPHICS (Continued)

1001959810

Activity Type: Inspection/Evaluation
Activity Status: Not reported

Region Code: 09
Programmatic ID: AIR CASCA00006037CJ449
Facility Registry ID: 110001189785
Air Operating Status Code: OPR
Default Air Classification Code: MIN
Air Program: Title V Permits
Activity Date: 1998-07-31 00:00:00
Activity Status Date: Not reported
Activity Group: Compliance Monitoring
Activity Type: Inspection/Evaluation
Activity Status: Not reported

Region Code: 09
Programmatic ID: AIR CASCA00006037CJ449
Facility Registry ID: 110001189785
Air Operating Status Code: OPR
Default Air Classification Code: MIN
Air Program: Title V Permits
Activity Date: 1999-09-30 00:00:00
Activity Status Date: Not reported
Activity Group: Compliance Monitoring
Activity Type: Inspection/Evaluation
Activity Status: Not reported

Region Code: 09
Programmatic ID: AIR CASCA00006037CJ449
Facility Registry ID: 110001189785
Air Operating Status Code: OPR
Default Air Classification Code: MIN
Air Program: Title V Permits
Activity Date: 2000-10-12 00:00:00
Activity Status Date: Not reported
Activity Group: Compliance Monitoring
Activity Type: Inspection/Evaluation
Activity Status: Not reported

Region Code: 09
Programmatic ID: AIR CASCA00006037CJ449
Facility Registry ID: 110001189785
Air Operating Status Code: OPR
Default Air Classification Code: MIN
Air Program: Title V Permits
Activity Date: 2002-08-08 00:00:00
Activity Status Date: Not reported
Activity Group: Compliance Monitoring
Activity Type: Inspection/Evaluation
Activity Status: Not reported

Region Code: 09
Programmatic ID: AIR CASCA00006037CJ449
Facility Registry ID: 110001189785
Air Operating Status Code: OPR
Default Air Classification Code: MIN
Air Program: Title V Permits

Map ID
Direction
Distance
Elevation

MAP FINDINGS

Site

Database(s)

EDR ID Number
EPA ID Number

DISC GRAPHICS (Continued)

1001959810

Activity Date: 2002-09-29 00:00:00
Activity Status Date: Not reported
Activity Group: Compliance Monitoring
Activity Type: Inspection/Evaluation
Activity Status: Not reported

Region Code: 09
Programmatic ID: AIR CASCA00006037CJ449
Facility Registry ID: 110001189785
Air Operating Status Code: OPR
Default Air Classification Code: MIN
Air Program: Title V Permits
Activity Date: 2002-09-30 00:00:00
Activity Status Date: Not reported
Activity Group: Compliance Monitoring
Activity Type: Inspection/Evaluation
Activity Status: Not reported

Region Code: 09
Programmatic ID: AIR CASCA00006037CJ449
Facility Registry ID: 110001189785
Air Operating Status Code: OPR
Default Air Classification Code: MIN
Air Program: Title V Permits
Activity Date: 2003-02-26 00:00:00
Activity Status Date: Not reported
Activity Group: Compliance Monitoring
Activity Type: Inspection/Evaluation
Activity Status: Not reported

Region Code: 09
Programmatic ID: AIR CASCA00006037CJ449
Facility Registry ID: 110001189785
Air Operating Status Code: OPR
Default Air Classification Code: MIN
Air Program: Title V Permits
Activity Date: 2003-09-16 00:00:00
Activity Status Date: Not reported
Activity Group: Compliance Monitoring
Activity Type: Inspection/Evaluation
Activity Status: Not reported

Region Code: 09
Programmatic ID: AIR CASCA00006037CJ449
Facility Registry ID: 110001189785
Air Operating Status Code: OPR
Default Air Classification Code: MIN
Air Program: Title V Permits
Activity Date: 2003-09-23 00:00:00
Activity Status Date: Not reported
Activity Group: Compliance Monitoring
Activity Type: Inspection/Evaluation
Activity Status: Not reported

Region Code: 09
Programmatic ID: AIR CASCA00006037CJ449
Facility Registry ID: 110001189785

Map ID
Direction
Distance
Elevation

MAP FINDINGS

Site

Database(s)

EDR ID Number
EPA ID Number

DISC GRAPHICS (Continued)

1001959810

Air Operating Status Code: OPR
Default Air Classification Code: MIN
Air Program: Title V Permits
Activity Date: 2004-02-23 00:00:00
Activity Status Date: Not reported
Activity Group: Compliance Monitoring
Activity Type: Inspection/Evaluation
Activity Status: Not reported

Region Code: 09
Programmatic ID: AIR CASCA00006037CJ449
Facility Registry ID: 110001189785
Air Operating Status Code: OPR
Default Air Classification Code: MIN
Air Program: Title V Permits
Activity Date: 2004-06-10 00:00:00
Activity Status Date: Not reported
Activity Group: Compliance Monitoring
Activity Type: Inspection/Evaluation
Activity Status: Not reported

Region Code: 09
Programmatic ID: AIR CASCA00006037CJ449
Facility Registry ID: 110001189785
Air Operating Status Code: OPR
Default Air Classification Code: MIN
Air Program: Title V Permits
Activity Date: 2004-07-14 00:00:00
Activity Status Date: Not reported
Activity Group: Compliance Monitoring
Activity Type: Inspection/Evaluation
Activity Status: Not reported

Region Code: 09
Programmatic ID: AIR CASCA00006037CJ449
Facility Registry ID: 110001189785
Air Operating Status Code: OPR
Default Air Classification Code: MIN
Air Program: Title V Permits
Activity Date: 2005-02-28 00:00:00
Activity Status Date: Not reported
Activity Group: Compliance Monitoring
Activity Type: Inspection/Evaluation
Activity Status: Not reported

Region Code: 09
Programmatic ID: AIR CASCA00006037CJ449
Facility Registry ID: 110001189785
Air Operating Status Code: OPR
Default Air Classification Code: MIN
Air Program: Title V Permits
Activity Date: 2005-04-01 00:00:00
Activity Status Date: Not reported
Activity Group: Compliance Monitoring
Activity Type: Inspection/Evaluation
Activity Status: Not reported

Map ID
Direction
Distance
Elevation

MAP FINDINGS

Site

Database(s)

EDR ID Number
EPA ID Number

DISC GRAPHICS (Continued)

1001959810

Region Code: 09
Programmatic ID: AIR CASCA00006037CJ449
Facility Registry ID: 110001189785
Air Operating Status Code: OPR
Default Air Classification Code: MIN
Air Program: Title V Permits
Activity Date: 2006-02-21 00:00:00
Activity Status Date: Not reported
Activity Group: Compliance Monitoring
Activity Type: Inspection/Evaluation
Activity Status: Not reported

Region Code: 09
Programmatic ID: AIR CASCA00006037CJ449
Facility Registry ID: 110001189785
Air Operating Status Code: OPR
Default Air Classification Code: MIN
Air Program: Title V Permits
Activity Date: 2006-08-24 00:00:00
Activity Status Date: Not reported
Activity Group: Compliance Monitoring
Activity Type: Inspection/Evaluation
Activity Status: Not reported

Region Code: 09
Programmatic ID: AIR CASCA00006037CJ449
Facility Registry ID: 110001189785
Air Operating Status Code: OPR
Default Air Classification Code: MIN
Air Program: Title V Permits
Activity Date: 2007-02-27 00:00:00
Activity Status Date: Not reported
Activity Group: Compliance Monitoring
Activity Type: Inspection/Evaluation
Activity Status: Not reported

Region Code: 09
Programmatic ID: AIR CASCA00006037CJ449
Facility Registry ID: 110001189785
Air Operating Status Code: OPR
Default Air Classification Code: MIN
Air Program: Title V Permits
Activity Date: 2007-03-23 00:00:00
Activity Status Date: Not reported
Activity Group: Compliance Monitoring
Activity Type: Inspection/Evaluation
Activity Status: Not reported

Region Code: 09
Programmatic ID: AIR CASCA00006037CJ449
Facility Registry ID: 110001189785
Air Operating Status Code: OPR
Default Air Classification Code: MIN
Air Program: Title V Permits
Activity Date: 2002-10-24 00:00:00
Activity Status Date: 2002-10-24 00:00:00
Activity Group: Enforcement Action

Map ID
Direction
Distance
Elevation

MAP FINDINGS

Site

Database(s)

EDR ID Number
EPA ID Number

DISC GRAPHICS (Continued)

1001959810

Activity Type: Administrative - Formal
Activity Status: Final Order Issued

Region Code: 09
Programmatic ID: AIR CASCA00006037CJ449
Facility Registry ID: 110001189785
Air Operating Status Code: OPR
Default Air Classification Code: MIN
Air Program: Title V Permits
Activity Date: 2002-08-08 00:00:00
Activity Status Date: 2002-08-08 00:00:00
Activity Group: Enforcement Action
Activity Type: Administrative - Informal
Activity Status: Achieved

FINDS:

Registry ID: 110001189785

Click Here:

Environmental Interest/Information System:

AFS (Aerometric Information Retrieval System (AIRS) Facility Subsystem) replaces the former Compliance Data System (CDS), the National Emission Data System (NEDS), and the Storage and Retrieval of Aerometric Data (SAROAD). AIRS is the national repository for information concerning airborne pollution in the United States. AFS is used to track emissions and compliance data from industrial plants. AFS data are utilized by states to prepare State Implementation Plans to comply with regulatory programs and by EPA as an input for the estimation of total national emissions. AFS is undergoing a major redesign to support facility operating permits required under Title V of the Clean Air Act.

AIR EMISSIONS CLASSIFICATION UNKNOWN
California Hazardous Waste Tracking System - Datamart (HWTS-DATAMART) provides California with information on hazardous waste shipments for generators, transporters, and treatment, storage, and disposal facilities.

RCRAInfo is a national information system that supports the Resource Conservation and Recovery Act (RCRA) program through the tracking of events and activities related to facilities that generate, transport, and treat, store, or dispose of hazardous waste. RCRAInfo allows RCRA program staff to track the notification, permit, compliance, and corrective action activities required under RCRA.

AIR MINOR

[Click this hyperlink](#) while viewing on your computer to access additional FINDS: detail in the EDR Site Report.

EMI:

Name: POINTILLE INC, MODERN OF CALIF
Address: 3116 VANOWEN STREET
City,State,Zip: BURBANK, CA 915050000
Year: 1990
County Code: 19
Air Basin: SC
Facility ID: 68834
Air District Name: SC

Map ID
Direction
Distance
Elevation

MAP FINDINGS

Site

Database(s)

EDR ID Number
EPA ID Number

DISC GRAPHICS (Continued)

1001959810

SIC Code: 2752
Air District Name: SOUTH COAST AQMD
Community Health Air Pollution Info System: Not reported
Consolidated Emission Reporting Rule: Not reported
Total Organic Hydrocarbon Gases Tons/Yr: 20
Reactive Organic Gases Tons/Yr: 20
Carbon Monoxide Emissions Tons/Yr: 0
NOX - Oxides of Nitrogen Tons/Yr: 0
SOX - Oxides of Sulphur Tons/Yr: 0
Particulate Matter Tons/Yr: 0
Part. Matter 10 Micrometers and Smlr Tons/Yr:0

Name: POINTILLE INC
Address: 3116 VANOWEN ST
City,State,Zip: BURBANK, CA 915050000
Year: 1995
County Code: 19
Air Basin: SC
Facility ID: 68834
Air District Name: SC
SIC Code: 2752
Air District Name: SOUTH COAST AQMD
Community Health Air Pollution Info System: Not reported
Consolidated Emission Reporting Rule: Not reported
Total Organic Hydrocarbon Gases Tons/Yr: 10
Reactive Organic Gases Tons/Yr: 9
Carbon Monoxide Emissions Tons/Yr: 0
NOX - Oxides of Nitrogen Tons/Yr: 0
SOX - Oxides of Sulphur Tons/Yr: 0
Particulate Matter Tons/Yr: 0
Part. Matter 10 Micrometers and Smlr Tons/Yr:0

Name: POINTILLE INC
Address: 3116 VANOWEN ST
City,State,Zip: BURBANK, CA 915050000
Year: 1996
County Code: 19
Air Basin: SC
Facility ID: 68834
Air District Name: SC
SIC Code: 2752
Air District Name: SOUTH COAST AQMD
Community Health Air Pollution Info System: Not reported
Consolidated Emission Reporting Rule: Not reported
Total Organic Hydrocarbon Gases Tons/Yr: 12
Reactive Organic Gases Tons/Yr: 12
Carbon Monoxide Emissions Tons/Yr: 0
NOX - Oxides of Nitrogen Tons/Yr: 0
SOX - Oxides of Sulphur Tons/Yr: 0
Particulate Matter Tons/Yr: 0
Part. Matter 10 Micrometers and Smlr Tons/Yr:0

Name: DISC GRAPHICS, INC
Address: 3116 VANOWEN ST
City,State,Zip: BURBANK, CA 915050000
Year: 1997
County Code: 19

Map ID
Direction
Distance
Elevation

MAP FINDINGS

Site

Database(s)

EDR ID Number
EPA ID Number

DISC GRAPHICS (Continued)

1001959810

Air Basin: SC
Facility ID: 109497
Air District Name: SC
SIC Code: 2752
Air District Name: SOUTH COAST AQMD
Community Health Air Pollution Info System: Not reported
Consolidated Emission Reporting Rule: Not reported
Total Organic Hydrocarbon Gases Tons/Yr: 11
Reactive Organic Gases Tons/Yr: 11
Carbon Monoxide Emissions Tons/Yr: 0
NOX - Oxides of Nitrogen Tons/Yr: 0
SOX - Oxides of Sulphur Tons/Yr: 0
Particulate Matter Tons/Yr: 0
Part. Matter 10 Micrometers and Smlr Tons/Yr:0

Name: DISC GRAPHICS, INC
Address: 3116 VANOWEN ST
City,State,Zip: BURBANK, CA 915050000
Year: 1998
County Code: 19
Air Basin: SC
Facility ID: 109497
Air District Name: SC
SIC Code: 2752
Air District Name: SOUTH COAST AQMD
Community Health Air Pollution Info System: Not reported
Consolidated Emission Reporting Rule: Not reported
Total Organic Hydrocarbon Gases Tons/Yr: 11
Reactive Organic Gases Tons/Yr: 11
Carbon Monoxide Emissions Tons/Yr: 0
NOX - Oxides of Nitrogen Tons/Yr: 0
SOX - Oxides of Sulphur Tons/Yr: 0
Particulate Matter Tons/Yr: 0
Part. Matter 10 Micrometers and Smlr Tons/Yr:0

Name: DISC GRAPHICS, INC
Address: 3116 VANOWEN ST
City,State,Zip: BURBANK, CA 915050000
Year: 1999
County Code: 19
Air Basin: SC
Facility ID: 109497
Air District Name: SC
SIC Code: 2752
Air District Name: SOUTH COAST AQMD
Community Health Air Pollution Info System: Not reported
Consolidated Emission Reporting Rule: Not reported
Total Organic Hydrocarbon Gases Tons/Yr: 11
Reactive Organic Gases Tons/Yr: 11
Carbon Monoxide Emissions Tons/Yr: 0
NOX - Oxides of Nitrogen Tons/Yr: 0
SOX - Oxides of Sulphur Tons/Yr: 0
Particulate Matter Tons/Yr: 0
Part. Matter 10 Micrometers and Smlr Tons/Yr:0

Name: DISC GRAPHICS, INC
Address: 3116 VANOWEN ST

Map ID
Direction
Distance
Elevation

MAP FINDINGS

Site

Database(s)

EDR ID Number
EPA ID Number

DISC GRAPHICS (Continued)

1001959810

City,State,Zip: BURBANK, CA 915050000
Year: 2000
County Code: 19
Air Basin: SC
Facility ID: 109497
Air District Name: SC
SIC Code: 2752
Air District Name: SOUTH COAST AQMD
Community Health Air Pollution Info System: Not reported
Consolidated Emission Reporting Rule: Not reported
Total Organic Hydrocarbon Gases Tons/Yr: 11
Reactive Organic Gases Tons/Yr: 11
Carbon Monoxide Emissions Tons/Yr: 0
NOX - Oxides of Nitrogen Tons/Yr: 0
SOX - Oxides of Sulphur Tons/Yr: 0
Particulate Matter Tons/Yr: 0
Part. Matter 10 Micrometers and Smllr Tons/Yr:0

Name: DISC GRAPHICS, INC
Address: 3116 VANOWEN ST
City,State,Zip: BURBANK, CA 915050000
Year: 2001
County Code: 19
Air Basin: SC
Facility ID: 109497
Air District Name: SC
SIC Code: 2752
Air District Name: SOUTH COAST AQMD
Community Health Air Pollution Info System: Not reported
Consolidated Emission Reporting Rule: Not reported
Total Organic Hydrocarbon Gases Tons/Yr: 8
Reactive Organic Gases Tons/Yr: 8
Carbon Monoxide Emissions Tons/Yr: 0
NOX - Oxides of Nitrogen Tons/Yr: 0
SOX - Oxides of Sulphur Tons/Yr: 0
Particulate Matter Tons/Yr: 0
Part. Matter 10 Micrometers and Smllr Tons/Yr:0

Name: DISC GRAPHICS, INC
Address: 3116 VANOWEN ST
City,State,Zip: BURBANK, CA 915050000
Year: 2002
County Code: 19
Air Basin: SC
Facility ID: 109497
Air District Name: SC
SIC Code: 2752
Air District Name: SOUTH COAST AQMD
Community Health Air Pollution Info System: Not reported
Consolidated Emission Reporting Rule: Not reported
Total Organic Hydrocarbon Gases Tons/Yr: 10
Reactive Organic Gases Tons/Yr: 10
Carbon Monoxide Emissions Tons/Yr: 0
NOX - Oxides of Nitrogen Tons/Yr: 0
SOX - Oxides of Sulphur Tons/Yr: 0
Particulate Matter Tons/Yr: 0
Part. Matter 10 Micrometers and Smllr Tons/Yr:0

Map ID
Direction
Distance
Elevation

MAP FINDINGS

Site

Database(s)

EDR ID Number
EPA ID Number

DISC GRAPHICS (Continued)

1001959810

Name: DISC GRAPHICS, INC
Address: 3116 VANOWEN ST
City,State,Zip: BURBANK, CA 915050000
Year: 2003
County Code: 19
Air Basin: SC
Facility ID: 109497
Air District Name: SC
SIC Code: 2752
Air District Name: SOUTH COAST AQMD
Community Health Air Pollution Info System: Not reported
Consolidated Emission Reporting Rule: Not reported
Total Organic Hydrocarbon Gases Tons/Yr: 10
Reactive Organic Gases Tons/Yr: 10
Carbon Monoxide Emissions Tons/Yr: 0
NOX - Oxides of Nitrogen Tons/Yr: 0
SOX - Oxides of Sulphur Tons/Yr: 0
Particulate Matter Tons/Yr: 0
Part. Matter 10 Micrometers and Smlr Tons/Yr:0

Name: DISC GRAPHICS, INC
Address: 3116 VANOWEN ST
City,State,Zip: BURBANK, CA 915050000
Year: 2004
County Code: 19
Air Basin: SC
Facility ID: 109497
Air District Name: SC
SIC Code: 2752
Air District Name: SOUTH COAST AQMD
Community Health Air Pollution Info System: Not reported
Consolidated Emission Reporting Rule: Not reported
Total Organic Hydrocarbon Gases Tons/Yr: 9.8001643
Reactive Organic Gases Tons/Yr: 9.8
Carbon Monoxide Emissions Tons/Yr: 0
NOX - Oxides of Nitrogen Tons/Yr: 0
SOX - Oxides of Sulphur Tons/Yr: 0
Particulate Matter Tons/Yr: 0
Part. Matter 10 Micrometers and Smlr Tons/Yr:0

Name: DISC GRAPHICS, INC
Address: 3116 VANOWEN ST
City,State,Zip: BURBANK, CA 915050000
Year: 2005
County Code: 19
Air Basin: SC
Facility ID: 109497
Air District Name: SC
SIC Code: 2752
Air District Name: SOUTH COAST AQMD
Community Health Air Pollution Info System: Not reported
Consolidated Emission Reporting Rule: Not reported
Total Organic Hydrocarbon Gases Tons/Yr: 6.037845
Reactive Organic Gases Tons/Yr: 5.813705876
Carbon Monoxide Emissions Tons/Yr: 0
NOX - Oxides of Nitrogen Tons/Yr: 0
SOX - Oxides of Sulphur Tons/Yr: 0

Map ID
Direction
Distance
Elevation

MAP FINDINGS

Site

Database(s)

EDR ID Number
EPA ID Number

DISC GRAPHICS (Continued)

1001959810

Particulate Matter Tons/Yr: 0
Part. Matter 10 Micrometers and Smllr Tons/Yr:0

LOS ANGELES CO. HMS:

Name: DISC GRAPHICS INC
Address: 3116 VANOWEN ST
City,State,Zip: BURBANK, CA 91502
Region: LA
Permit Category: Not reported
Facility Id: 025981-035467
Facility Type: Not reported
Facility Status: OPEN
Area: 3E
Permit Number: Not reported
Permit Status: Not reported

WIP:

Name: MODERN ALBUM OF CALIF.
Address: 3116 Vanowen St
City,State,Zip: BURBANK, CA 91505
Region: 4
File Number: 104.0747
File Status: Historical
Staff: YRONG
Facility Suite: Not reported

CERS:

Name: DISC GRAPHICS INC
Address: 3116 VANOWEN ST
City,State,Zip: BURBANK, CA 91505-1237
Site ID: 464690
CERS ID: 110001189785
CERS Description: US EPA Air Emission Inventory System (EIS)

Affiliation:

Affiliation Type Desc: Environmental Contact
Entity Name: ROY WILSON
Entity Title: Not reported
Affiliation Address: 3116 VANOWEN ST
Affiliation City: BURBANK
Affiliation State: CA
Affiliation Country: Not reported
Affiliation Zip: Not reported
Affiliation Phone: Not reported

P147
NNE
1/8-1/4
0.182 mi.
961 ft.

ALUMINUM DIP BRAZE CO.
2537 ONTARIO ST
BURBANK, CA 91504
Site 20 of 22 in cluster P

CPS-SLIC S106764394
WIP N/A
CERS

Relative:
Higher
Actual:
682 ft.

CPS-SLIC:
Name: ADB INDUSTRIES
Address: 2523 NORTH ONTARIO STREET
City,State,Zip: BURBANK, CA 91504
Region: STATE

Map ID
Direction
Distance
Elevation

MAP FINDINGS

Site

Database(s)

EDR ID Number
EPA ID Number

ALUMINUM DIP BRAZE CO. (Continued)

S106764394

Facility Status: Completed - Case Closed
Status Date: 08/26/2014
Global Id: T10000004735
Lead Agency: LOS ANGELES RWQCB (REGION 4)
Lead Agency Case Number: Not reported
Latitude: 34.198326
Longitude: -118.345052
Case Type: Cleanup Program Site
Case Worker: JL
Local Agency: Not reported
RB Case Number: 104.0086
File Location: Not reported
Potential Media Affected: Not reported
Potential Contaminants of Concern: Not reported
Site History: Not reported

[Click here to access the California GeoTracker records for this facility:](#)

WIP:

Name: ALUMINUM DIP BRAZE CO.
Address: 2537 Ontario St
City,State,Zip: BURBANK, CA 91504
Region: 4
File Number: 104.0086
File Status: Historical
Staff: JHUANG
Facility Suite: Not reported

CERS:

Name: ADB INDUSTRIES
Address: 2523 NORTH ONTARIO STREET
City,State,Zip: BURBANK, CA 91504
Site ID: 259574
CERS ID: T10000004735
CERS Description: Cleanup Program Site

Affiliation:

Affiliation Type Desc: Regional Board Caseworker
Entity Name: JILLIAN LY - LOS ANGELES RWQCB (REGION 4)
Entity Title: Not reported
Affiliation Address: 320 W. 4th Sreet, Ste. 200
Affiliation City: LOS ANGELES
Affiliation State: CA
Affiliation Country: Not reported
Affiliation Zip: Not reported
Affiliation Phone: 2135766664

MAP FINDINGS

Map ID
 Direction
 Distance
 Elevation

Site

Database(s)

EDR ID Number
 EPA ID Number

P148 **FAIR WELDING** **LOS ANGELES CO. HMS** **S104827726**
NNE **2523 N ONTARIO ST** **WIP** **N/A**
1/8-1/4 **BURBANK, CA 91504**
0.182 mi.
961 ft. **Site 21 of 22 in cluster P**

Relative: LOS ANGELES CO. HMS:
Higher Name: FAIR WELDING-SEE 025960-035445
Actual: Address: 2523 N ONTARIO ST
682 ft. City,State,Zip: BURBANK, CA 91505
 Region: LA
 Permit Category: Not reported
 Facility Id: 025963-035449
 Facility Type: Not reported
 Facility Status: OPEN
 Area: 3E
 Permit Number: Not reported
 Permit Status: Not reported

WIP:
 Name: FAIR WELDING
 Address: 2523 N Ontario St
 City,State,Zip: BURBANK, CA 91504
 Region: 4
 File Number: 104.0413
File Status: **Historical**
 Staff: DBACHARO
 Facility Suite: Not reported

Name: ZAG MACHINING
 Address: 2523 N Ontario St
 City,State,Zip: BURBANK, CA 91504
 Region: 4
 File Number: 104.1159
File Status: **Historical**
 Staff: DBACHARO
 Facility Suite: Not reported

P149 **THOMPSON ADB INDUSTRIES** **CPS-SLIC** **S113161101**
NNE **2523 N ONTARIO ST** **HAZNET** **N/A**
1/8-1/4 **BURBANK, CA 91504** **HWTS**
0.182 mi.
961 ft. **Site 22 of 22 in cluster P**

Relative: CPS-SLIC:
Higher Name: ZAG MACHINING
Actual: Address: 2523 N. ONTARIO ST.
682 ft. City,State,Zip: BURBANK, CA 91504
 Region: STATE
 Facility Status: **Completed - Case Closed**
 Status Date: 11/17/1987
 Global Id: T10000015243
 Lead Agency: LOS ANGELES RWQCB (REGION 4)
 Lead Agency Case Number: Not reported
 Latitude: 34.19792
 Longitude: -118.34544
 Case Type: Cleanup Program Site
 Case Worker: WIP
 Local Agency: Not reported

Map ID
Direction
Distance
Elevation

MAP FINDINGS

Site

Database(s)

EDR ID Number
EPA ID Number

THOMPSON ADB INDUSTRIES (Continued)

S113161101

RB Case Number: 104.1159
File Location: Not reported
Potential Media Affected: Not reported
Potential Contaminants of Concern: Not reported
Site History: Not reported

[Click here to access the California GeoTracker records for this facility:](#)

Name: FAIR WELDING
Address: 2523 N. ONTARIO ST.
City,State,Zip: BURBANK, CA 91504
Region: STATE
Facility Status: Completed - Case Closed
Status Date: 05/03/1988
Global Id: T10000015070
Lead Agency: LOS ANGELES RWQCB (REGION 4)
Lead Agency Case Number: Not reported
Latitude: 34.19792
Longitude: -118.34544
Case Type: Cleanup Program Site
Case Worker: WIP
Local Agency: Not reported
RB Case Number: 104.0413
File Location: Not reported
Potential Media Affected: Not reported
Potential Contaminants of Concern: Not reported
Site History: Not reported

[Click here to access the California GeoTracker records for this facility:](#)

HAZNET:

Name: THOMPSON ADB INDUSTRIES
Address: 2523 N ONTARIO ST
Address 2: Not reported
City,State,Zip: BURBANK, CA 915042513
Contact: LUIS ELVIR-EHS COORDINATOR
Telephone: 7148969001
Mailing Name: Not reported
Mailing Address: 7155 FENWICK LN

Year: 2015
Gepaid: CAL000360688
TSD EPA ID: CAD097030993
CA Waste Code: 181 - Other inorganic solid waste
Disposal Method: H141 - Storage, Bulking, And/Or Transfer Off Site--No Treatment/Reovery (H010-H129) Or (H131-H135)
Tons: 0.65

Year: 2015
Gepaid: CAL000360688
TSD EPA ID: CAD097030993
CA Waste Code: 135 - Unspecified aqueous solution
Disposal Method: H135 - Discharge To Sewer/Potw Or Npdes(With Prior Storage--With Or Without Treatment)
Tons: 0.63

Year: 2015

Map ID
Direction
Distance
Elevation

MAP FINDINGS

Site

Database(s)

EDR ID Number
EPA ID Number

THOMPSON ADB INDUSTRIES (Continued)

S113161101

Gepaid:	CAL000360688
TSD EPA ID:	CAD097030993
CA Waste Code:	122 - Alkaline solution without metals pH >= 12.5
Disposal Method:	H135 - Discharge To Sewer/Potw Or Npdes(With Prior Storage--With Or Without Treatment)
Tons:	1.15509
Year:	2015
Gepaid:	CAL000360688
TSD EPA ID:	CAD028409019
CA Waste Code:	181 - Other inorganic solid waste
Disposal Method:	H141 - Storage, Bulking, And/Or Transfer Off Site--No Treatment/Reovery (H010-H129) Or (H131-H135)
Tons:	0.1
Year:	2015
Gepaid:	CAL000360688
TSD EPA ID:	CAD028409019
CA Waste Code:	141 - Off-specification, aged or surplus inorganics
Disposal Method:	H141 - Storage, Bulking, And/Or Transfer Off Site--No Treatment/Reovery (H010-H129) Or (H131-H135)
Tons:	1.51871
Year:	2015
Gepaid:	CAL000360688
TSD EPA ID:	CAD097030993
CA Waste Code:	792 - Liquids with pH <= 2 with metals
Disposal Method:	H135 - Discharge To Sewer/Potw Or Npdes(With Prior Storage--With Or Without Treatment)
Tons:	1.251
Year:	2015
Gepaid:	CAL000360688
TSD EPA ID:	CAD028409019
CA Waste Code:	135 - Unspecified aqueous solution
Disposal Method:	H141 - Storage, Bulking, And/Or Transfer Off Site--No Treatment/Reovery (H010-H129) Or (H131-H135)
Tons:	1.1676
Year:	2014
Gepaid:	CAL000360688
TSD EPA ID:	CAD097030993
CA Waste Code:	181 - Other inorganic solid waste
Disposal Method:	H141 - Storage, Bulking, And/Or Transfer Off Site--No Treatment/Reovery (H010-H129) Or (H131-H135)
Tons:	0.75
Year:	2014
Gepaid:	CAL000360688
TSD EPA ID:	CAD097030993
CA Waste Code:	792 - Liquids with pH <= 2 with metals
Disposal Method:	H135 - Discharge To Sewer/Potw Or Npdes(With Prior Storage--With Or Without Treatment)
Tons:	0.9174
Year:	2014
Gepaid:	CAL000360688

Map ID
Direction
Distance
Elevation

MAP FINDINGS

Site

Database(s)

EDR ID Number
EPA ID Number

THOMPSON ADB INDUSTRIES (Continued)

S113161101

TSD EPA ID: CAD097030993
CA Waste Code: 135 - Unspecified aqueous solution
Disposal Method: H135 - Discharge To Sewer/Potw Or Npdes(With Prior Storage--With Or Without Treatment)
Tons: 0.672

[Click this hyperlink](#) while viewing on your computer to access 8 additional CA HAZNET: record(s) in the EDR Site Report.

Additional Info:

Year: 2013
Gen EPA ID: CAL000360688

Shipment Date: 20130730
Creation Date: 9/16/2013 22:15:07
Receipt Date: 20130806
Manifest ID: 008725760JJK
Trans EPA ID: CAD072953771
Trans Name: UNITED PUMPING SERVICE INC
Trans 2 EPA ID: Not reported
Trans 2 Name: Not reported
TSD EPA ID: CAD097030993
Trans Name: SIEMENS WATER TECHNOLOGIES LLC
TSD Alt EPA ID: Not reported
TSD Alt Name: Not reported
Waste Code Description: 135 - Unspecified aqueous solution
RCRA Code: D008
Meth Code: H135 - Discharge To Sewer/Potw Or Npdes(With Prior Storage--With Or Without Treatment)

Quantity Tons: 0.714
Waste Quantity: 170
Quantity Unit: G
Additional Code 1: D007
Additional Code 2: Not reported
Additional Code 3: Not reported
Additional Code 4: Not reported
Additional Code 5: Not reported

Shipment Date: 20130730
Creation Date: 9/16/2013 22:15:07
Receipt Date: 20130806
Manifest ID: 008725760JJK
Trans EPA ID: CAD072953771
Trans Name: UNITED PUMPING SERVICE INC
Trans 2 EPA ID: Not reported
Trans 2 Name: Not reported
TSD EPA ID: CAD097030993
Trans Name: SIEMENS WATER TECHNOLOGIES LLC
TSD Alt EPA ID: Not reported
TSD Alt Name: Not reported
Waste Code Description: 181 - Other inorganic solid waste Organics
RCRA Code: Not reported
Meth Code: H141 - Storage, Bulking, And/Or Transfer Off Site--No Treatment/Reovery (H010-H129) Or (H131-H135)

Quantity Tons: 0.75
Waste Quantity: 1500

Map ID
Direction
Distance
Elevation

MAP FINDINGS

Site

Database(s)

EDR ID Number
EPA ID Number

THOMPSON ADB INDUSTRIES (Continued)

S113161101

Quantity Unit:	P
Additional Code 1:	Not reported
Additional Code 2:	Not reported
Additional Code 3:	Not reported
Additional Code 4:	Not reported
Additional Code 5:	Not reported
Shipment Date:	20130628
Creation Date:	2/6/2014 10:39:00
Receipt Date:	20130628
Manifest ID:	008725613JJK
Trans EPA ID:	CAD072953771
Trans Name:	UNITED PUMPING SERVICE INC
Trans 2 EPA ID:	Not reported
Trans 2 Name:	Not reported
TSDf EPA ID:	CAD097030993
Trans Name:	SIEMENS INDUSTRY INC
TSDf Alt EPA ID:	Not reported
TSDf Alt Name:	Not reported
Waste Code Description:	792 - Not reported
RCRA Code:	D011
Meth Code:	H135 - Discharge To Sewer/Potw Or Npdes(With Prior Storage--With Or Without Treatment)
Quantity Tons:	0.68805
Waste Quantity:	165
Quantity Unit:	G
Additional Code 1:	D007
Additional Code 2:	D002
Additional Code 3:	Not reported
Additional Code 4:	Not reported
Additional Code 5:	Not reported
Shipment Date:	20130628
Creation Date:	2/6/2014 10:39:00
Receipt Date:	20130628
Manifest ID:	008725613JJK
Trans EPA ID:	CAD072953771
Trans Name:	UNITED PUMPING SERVICE INC
Trans 2 EPA ID:	Not reported
Trans 2 Name:	Not reported
TSDf EPA ID:	CAD097030993
Trans Name:	SIEMENS INDUSTRY INC
TSDf Alt EPA ID:	Not reported
TSDf Alt Name:	Not reported
Waste Code Description:	181 - Other inorganic solid waste Organics
RCRA Code:	Not reported
Meth Code:	H141 - Storage, Bulking, And/Or Transfer Off Site--No Treatment/Reovery (H010-H129) Or (H131-H135)
Quantity Tons:	0.914
Waste Quantity:	1828
Quantity Unit:	P
Additional Code 1:	Not reported
Additional Code 2:	Not reported
Additional Code 3:	Not reported
Additional Code 4:	Not reported
Additional Code 5:	Not reported

Map ID
Direction
Distance
Elevation

MAP FINDINGS

Site

Database(s)

EDR ID Number
EPA ID Number

THOMPSON ADB INDUSTRIES (Continued)

S113161101

Additional Info:

Year:	2012
Gen EPA ID:	CAL000360688
Shipment Date:	20121029
Creation Date:	1/9/2013 22:15:27
Receipt Date:	20121030
Manifest ID:	008723498JJK
Trans EPA ID:	CAD072953771
Trans Name:	UNITED PUMPING SERVICE INC
Trans 2 EPA ID:	Not reported
Trans 2 Name:	Not reported
TSDf EPA ID:	CAD097030993
Trans Name:	SIEMENS INDUSTRY INC
TSDf Alt EPA ID:	Not reported
TSDf Alt Name:	Not reported
Waste Code Description:	792 - Not reported
RCRA Code:	D011
Meth Code:	H135 - Discharge To Sewer/Potw Or Npdes(With Prior Storage--With Or Without Treatment)
Quantity Tons:	0.834
Waste Quantity:	200
Quantity Unit:	G
Additional Code 1:	D007
Additional Code 2:	D002
Additional Code 3:	Not reported
Additional Code 4:	Not reported
Additional Code 5:	Not reported
Shipment Date:	20121029
Creation Date:	1/9/2013 22:15:27
Receipt Date:	20121030
Manifest ID:	008723498JJK
Trans EPA ID:	CAD072953771
Trans Name:	UNITED PUMPING SERVICE INC
Trans 2 EPA ID:	Not reported
Trans 2 Name:	Not reported
TSDf EPA ID:	CAD097030993
Trans Name:	SIEMENS INDUSTRY INC
TSDf Alt EPA ID:	Not reported
TSDf Alt Name:	Not reported
Waste Code Description:	181 - Other inorganic solid waste Organics
RCRA Code:	Not reported
Meth Code:	H141 - Storage, Bulking, And/Or Transfer Off Site--No Treatment/Reovery (H010-H129) Or (H131-H135)
Quantity Tons:	1.5
Waste Quantity:	3000
Quantity Unit:	P
Additional Code 1:	Not reported
Additional Code 2:	Not reported
Additional Code 3:	Not reported
Additional Code 4:	Not reported
Additional Code 5:	Not reported
Shipment Date:	20121029
Creation Date:	1/9/2013 22:15:27
Receipt Date:	20121030

Map ID
Direction
Distance
Elevation

MAP FINDINGS

Site

Database(s)

EDR ID Number
EPA ID Number

THOMPSON ADB INDUSTRIES (Continued)

S113161101

Manifest ID: 008723498JJK
Trans EPA ID: CAD072953771
Trans Name: UNITED PUMPING SERVICE INC
Trans 2 EPA ID: Not reported
Trans 2 Name: Not reported
TSDf EPA ID: CAD097030993
Trans Name: SIEMENS INDUSTRY INC
TSDf Alt EPA ID: Not reported
TSDf Alt Name: Not reported
Waste Code Description: 135 - Unspecified aqueous solution
RCRA Code: D008
Meth Code: H135 - Discharge To Sewer/Potw Or Npdes(With Prior Storage--With Or Without Treatment)

Quantity Tons: 0.63
Waste Quantity: 150
Quantity Unit: G
Additional Code 1: D007
Additional Code 2: Not reported
Additional Code 3: Not reported
Additional Code 4: Not reported
Additional Code 5: Not reported

Additional Info:

Year: 2014
Gen EPA ID: CAL000360688

Shipment Date: 20141015
Creation Date: 12/26/2014 22:15:10
Receipt Date: 20141015
Manifest ID: 012240562JJK
Trans EPA ID: CAD072953771
Trans Name: UNITED PUMPING SERVICE INC
Trans 2 EPA ID: Not reported
Trans 2 Name: Not reported
TSDf EPA ID: CAD097030993
Trans Name: EVOQUA WATER TECHNOLOGIES LLC
TSDf Alt EPA ID: Not reported
TSDf Alt Name: Not reported
Waste Code Description: 792 - Not reported
RCRA Code: D011
Meth Code: H135 - Discharge To Sewer/Potw Or Npdes(With Prior Storage--With Or Without Treatment)

Quantity Tons: 0.9174
Waste Quantity: 220
Quantity Unit: G
Additional Code 1: D007
Additional Code 2: D002
Additional Code 3: Not reported
Additional Code 4: Not reported
Additional Code 5: Not reported

Shipment Date: 20141015
Creation Date: 12/26/2014 22:15:10
Receipt Date: 20141015
Manifest ID: 012240562JJK
Trans EPA ID: CAD072953771
Trans Name: UNITED PUMPING SERVICE INC

Map ID
Direction
Distance
Elevation

MAP FINDINGS

Site

Database(s)

EDR ID Number
EPA ID Number

THOMPSON ADB INDUSTRIES (Continued)

S113161101

Trans 2 EPA ID: Not reported
Trans 2 Name: Not reported
TSDf EPA ID: CAD097030993
Trans Name: EVOQUA WATER TECHNOLOGIES LLC
TSDf Alt EPA ID: Not reported
TSDf Alt Name: Not reported
Waste Code Description: 135 - Unspecified aqueous solution
RCRA Code: D008
Meth Code: H135 - Discharge To Sewer/Potw Or Npdes(With Prior Storage--With Or Without Treatment)

Quantity Tons: 0.672
Waste Quantity: 160
Quantity Unit: G
Additional Code 1: D007
Additional Code 2: D004
Additional Code 3: Not reported
Additional Code 4: Not reported
Additional Code 5: Not reported

Shipment Date: 20141015
Creation Date: 12/26/2014 22:15:10
Receipt Date: 20141015
Manifest ID: 012240562JJK
Trans EPA ID: CAD072953771
Trans Name: UNITED PUMPING SERVICE INC
Trans 2 EPA ID: Not reported
Trans 2 Name: Not reported
TSDf EPA ID: CAD097030993
Trans Name: EVOQUA WATER TECHNOLOGIES LLC
TSDf Alt EPA ID: Not reported
TSDf Alt Name: Not reported
Waste Code Description: 181 - Other inorganic solid waste Organics
RCRA Code: Not reported
Meth Code: H141 - Storage, Bulking, And/Or Transfer Off Site--No Treatment/Reovery (H010-H129) Or (H131-H135)

Quantity Tons: 0.75
Waste Quantity: 1500
Quantity Unit: P
Additional Code 1: Not reported
Additional Code 2: Not reported
Additional Code 3: Not reported
Additional Code 4: Not reported
Additional Code 5: Not reported

Additional Info:

Year: 2015
Gen EPA ID: CAL000360688

Shipment Date: 20151204
Creation Date: 2/8/2016 22:17:20
Receipt Date: 20151204
Manifest ID: 015014440JJK
Trans EPA ID: CAD072953771
Trans Name: UNITED PUMPING SERVICE INC
Trans 2 EPA ID: Not reported
Trans 2 Name: Not reported
TSDf EPA ID: CAD028409019

Map ID
Direction
Distance
Elevation

MAP FINDINGS

Site

Database(s)

EDR ID Number
EPA ID Number

THOMPSON ADB INDUSTRIES (Continued)

S113161101

Trans Name: CROSBY & OVERTON
TSDf Alt EPA ID: Not reported
TSDf Alt Name: Not reported
Waste Code Description: 141 - Off-specification, aged, or surplus inorganics
RCRA Code: Not reported
Meth Code: H141 - Storage, Bulking, And/Or Transfer Off Site--No Treatment/Reovery (H010-H129) Or (H131-H135)
Quantity Tons: 0.32526
Waste Quantity: 78
Quantity Unit: G
Additional Code 1: Not reported
Additional Code 2: Not reported
Additional Code 3: Not reported
Additional Code 4: Not reported
Additional Code 5: Not reported

Shipment Date: 20151204
Creation Date: 2/8/2016 22:17:20
Receipt Date: 20151204
Manifest ID: 015014440JJK
Trans EPA ID: CAD072953771
Trans Name: UNITED PUMPING SERVICE INC
Trans 2 EPA ID: Not reported
Trans 2 Name: Not reported
TSDf EPA ID: CAD028409019
Trans Name: CROSBY & OVERTON
TSDf Alt EPA ID: Not reported
TSDf Alt Name: Not reported
Waste Code Description: 135 - Unspecified aqueous solution
RCRA Code: D002
Meth Code: H141 - Storage, Bulking, And/Or Transfer Off Site--No Treatment/Reovery (H010-H129) Or (H131-H135)

Quantity Tons: 0.84
Waste Quantity: 200
Quantity Unit: G
Additional Code 1: Not reported
Additional Code 2: Not reported
Additional Code 3: Not reported
Additional Code 4: Not reported
Additional Code 5: Not reported

Shipment Date: 20151204
Creation Date: 2/8/2016 22:17:20
Receipt Date: 20151204
Manifest ID: 015014440JJK
Trans EPA ID: CAD072953771
Trans Name: UNITED PUMPING SERVICE INC
Trans 2 EPA ID: Not reported
Trans 2 Name: Not reported
TSDf EPA ID: CAD028409019
Trans Name: CROSBY & OVERTON
TSDf Alt EPA ID: Not reported
TSDf Alt Name: Not reported
Waste Code Description: 141 - Off-specification, aged, or surplus inorganics
RCRA Code: D007
Meth Code: H141 - Storage, Bulking, And/Or Transfer Off Site--No Treatment/Reovery (H010-H129) Or (H131-H135)

Map ID
Direction
Distance
Elevation

MAP FINDINGS

Site

Database(s)

EDR ID Number
EPA ID Number

THOMPSON ADB INDUSTRIES (Continued)

S113161101

Quantity Tons: 0.9591
Waste Quantity: 230
Quantity Unit: G
Additional Code 1: D005
Additional Code 2: D001
Additional Code 3: Not reported
Additional Code 4: Not reported
Additional Code 5: Not reported

Shipment Date: 20151204
Creation Date: 2/10/2016 22:15:31
Receipt Date: 20151204
Manifest ID: 015014439JJK
Trans EPA ID: CAD072953771
Trans Name: UNITED PUMPING SERVICE INC
Trans 2 EPA ID: Not reported
Trans 2 Name: Not reported
TSDf EPA ID: CAD097030993
Trans Name: EVOQUA WATER TECHNOLOGIES LLC
TSDf Alt EPA ID: Not reported
TSDf Alt Name: Not reported
Waste Code Description: 181 - Other inorganic solid waste Organics
RCRA Code: Not reported
Meth Code: H141 - Storage, Bulking, And/Or Transfer Off Site--No Treatment/Reovery (H010-H129) Or (H131-H135)

Quantity Tons: 0.25
Waste Quantity: 500
Quantity Unit: P
Additional Code 1: Not reported
Additional Code 2: Not reported
Additional Code 3: Not reported
Additional Code 4: Not reported
Additional Code 5: Not reported

Shipment Date: 20151204
Creation Date: 2/10/2016 22:15:31
Receipt Date: 20151204
Manifest ID: 015014439JJK
Trans EPA ID: CAD072953771
Trans Name: UNITED PUMPING SERVICE INC
Trans 2 EPA ID: Not reported
Trans 2 Name: Not reported
TSDf EPA ID: CAD097030993
Trans Name: EVOQUA WATER TECHNOLOGIES LLC
TSDf Alt EPA ID: Not reported
TSDf Alt Name: Not reported
Waste Code Description: 135 - Unspecified aqueous solution
RCRA Code: D008
Meth Code: H135 - Discharge To Sewer/Potw Or Npdes(With Prior Storage--With Or Without Treatment)

Quantity Tons: 0.63
Waste Quantity: 150
Quantity Unit: G
Additional Code 1: D007
Additional Code 2: D004
Additional Code 3: Not reported
Additional Code 4: Not reported

Map ID
Direction
Distance
Elevation

MAP FINDINGS

Site

Database(s)

EDR ID Number
EPA ID Number

THOMPSON ADB INDUSTRIES (Continued)

S113161101

Additional Code 5:	Not reported
Shipment Date:	20151204
Creation Date:	2/10/2016 22:15:31
Receipt Date:	20151204
Manifest ID:	015014439JJK
Trans EPA ID:	CAD072953771
Trans Name:	UNITED PUMPING SERVICE INC
Trans 2 EPA ID:	Not reported
Trans 2 Name:	Not reported
TSDf EPA ID:	CAD097030993
Trans Name:	EVOQUA WATER TECHNOLOGIES LLC
TSDf Alt EPA ID:	Not reported
TSDf Alt Name:	Not reported
Waste Code Description:	122 - Alkaline solution without metals (pH > 12.5
RCRA Code:	D002
Meth Code:	H135 - Discharge To Sewer/Potw Or Npdes(With Prior Storage--With Or Without Treatment)
Quantity Tons:	0.00834
Waste Quantity:	2
Quantity Unit:	G
Additional Code 1:	Not reported
Additional Code 2:	Not reported
Additional Code 3:	Not reported
Additional Code 4:	Not reported
Additional Code 5:	Not reported
Shipment Date:	20151204
Creation Date:	2/10/2016 22:15:31
Receipt Date:	20151204
Manifest ID:	015014439JJK
Trans EPA ID:	CAD072953771
Trans Name:	UNITED PUMPING SERVICE INC
Trans 2 EPA ID:	Not reported
Trans 2 Name:	Not reported
TSDf EPA ID:	CAD097030993
Trans Name:	EVOQUA WATER TECHNOLOGIES LLC
TSDf Alt EPA ID:	Not reported
TSDf Alt Name:	Not reported
Waste Code Description:	792 - Not reported
RCRA Code:	D011
Meth Code:	H135 - Discharge To Sewer/Potw Or Npdes(With Prior Storage--With Or Without Treatment)
Quantity Tons:	1.251
Waste Quantity:	300
Quantity Unit:	G
Additional Code 1:	D007
Additional Code 2:	D002
Additional Code 3:	Not reported
Additional Code 4:	Not reported
Additional Code 5:	Not reported
Shipment Date:	20151204
Creation Date:	2/8/2016 22:17:20
Receipt Date:	20151204
Manifest ID:	015014440JJK
Trans EPA ID:	CAD072953771

Map ID
Direction
Distance
Elevation

MAP FINDINGS

Site

Database(s)

EDR ID Number
EPA ID Number

THOMPSON ADB INDUSTRIES (Continued)

S113161101

Trans Name:	UNITED PUMPING SERVICE INC
Trans 2 EPA ID:	Not reported
Trans 2 Name:	Not reported
TSDf EPA ID:	CAD028409019
Trans Name:	CROSBY & OVERTON
TSDf Alt EPA ID:	Not reported
TSDf Alt Name:	Not reported
Waste Code Description:	135 - Unspecified aqueous solution
RCRA Code:	Not reported
Meth Code:	H141 - Storage, Bulking, And/Or Transfer Off Site--No Treatment/Reovery (H010-H129) Or (H131-H135)
Quantity Tons:	0.3276
Waste Quantity:	78
Quantity Unit:	G
Additional Code 1:	Not reported
Additional Code 2:	Not reported
Additional Code 3:	Not reported
Additional Code 4:	Not reported
Additional Code 5:	Not reported
Shipment Date:	20151118
Creation Date:	2/5/2016 22:15:30
Receipt Date:	20151119
Manifest ID:	015010683JJK
Trans EPA ID:	CAD982440364
Trans Name:	PFR ENVIRONMENTAL SERVICES INC
Trans 2 EPA ID:	Not reported
Trans 2 Name:	Not reported
TSDf EPA ID:	CAD028409019
Trans Name:	CROSBY & OVERTON
TSDf Alt EPA ID:	Not reported
TSDf Alt Name:	Not reported
Waste Code Description:	181 - Other inorganic solid waste Organics
RCRA Code:	Not reported
Meth Code:	H141 - Storage, Bulking, And/Or Transfer Off Site--No Treatment/Reovery (H010-H129) Or (H131-H135)
Quantity Tons:	0.1
Waste Quantity:	200
Quantity Unit:	P
Additional Code 1:	Not reported
Additional Code 2:	Not reported
Additional Code 3:	Not reported
Additional Code 4:	Not reported
Additional Code 5:	Not reported
Shipment Date:	20151118
Creation Date:	2/5/2016 22:15:30
Receipt Date:	20151119
Manifest ID:	015010683JJK
Trans EPA ID:	CAD982440364
Trans Name:	PFR ENVIRONMENTAL SERVICES INC
Trans 2 EPA ID:	Not reported
Trans 2 Name:	Not reported
TSDf EPA ID:	CAD028409019
Trans Name:	CROSBY & OVERTON
TSDf Alt EPA ID:	Not reported
TSDf Alt Name:	Not reported

Map ID
Direction
Distance
Elevation

MAP FINDINGS

Site

Database(s)

EDR ID Number
EPA ID Number

THOMPSON ADB INDUSTRIES (Continued)

S113161101

Waste Code Description: 141 - Off-specification, aged, or surplus inorganics
RCRA Code: D002
Meth Code: H141 - Storage, Bulking, And/Or Transfer Off Site--No Treatment/Reovery (H010-H129) Or (H131-H135)
Quantity Tons: 0.005
Waste Quantity: 10
Quantity Unit: P
Additional Code 1: Not reported
Additional Code 2: Not reported
Additional Code 3: Not reported
Additional Code 4: Not reported
Additional Code 5: Not reported

Additional Info:

Year: 2011
Gen EPA ID: CAL000360688

Shipment Date: 20110317
Creation Date: 4/27/2011 18:30:43
Receipt Date: 20110317
Manifest ID: 005722559JJK
Trans EPA ID: CAD072953771
Trans Name: UNITED PUMPING SERVICE INC
Trans 2 EPA ID: Not reported
Trans 2 Name: Not reported
TSDf EPA ID: CAD097030993
Trans Name: SIEMENS WATER TECHNOLOGIES CORP
TSDf Alt EPA ID: Not reported
TSDf Alt Name: Not reported
Waste Code Description: 181 - Other inorganic solid waste Organics
RCRA Code: Not reported
Meth Code: H141 - Storage, Bulking, And/Or Transfer Off Site--No Treatment/Reovery (H010-H129) Or (H131-H135)
Quantity Tons: 1.05
Waste Quantity: 2100
Quantity Unit: P
Additional Code 1: Not reported
Additional Code 2: Not reported
Additional Code 3: Not reported
Additional Code 4: Not reported
Additional Code 5: Not reported

Shipment Date: 20110317
Creation Date: 4/27/2011 18:30:43
Receipt Date: 20110317
Manifest ID: 005722559JJK
Trans EPA ID: CAD072953771
Trans Name: UNITED PUMPING SERVICE INC
Trans 2 EPA ID: Not reported
Trans 2 Name: Not reported
TSDf EPA ID: CAD097030993
Trans Name: SIEMENS WATER TECHNOLOGIES CORP
TSDf Alt EPA ID: Not reported
TSDf Alt Name: Not reported
Waste Code Description: 792 - Not reported
RCRA Code: D011
Meth Code: H135 - Discharge To Sewer/Potw Or Npdes(With Prior Storage--With Or

Map ID
Direction
Distance
Elevation

MAP FINDINGS

Site

Database(s)

EDR ID Number
EPA ID Number

THOMPSON ADB INDUSTRIES (Continued)

S113161101

Without Treatment)
Quantity Tons: 0.9174
Waste Quantity: 220
Quantity Unit: G
Additional Code 1: D007
Additional Code 2: D004
Additional Code 3: D002
Additional Code 4: Not reported
Additional Code 5: Not reported

HWTS:

Name: THOMPSON ADB INDUSTRIES
Address: 2523 N ONTARIO ST
Address 2: Not reported
City,State,Zip: BURBANK, CA 915042513
EPA ID: CAL000360688
Inactive Date: 06/30/2016
Create Date: 01/28/2011
Last Act Date: 01/12/2017
Mailing Name: LUIS ELVIR
Mailing Address: 7155 FENWICK LN
Mailing Address 2: Not reported
Mailing City,State,Zip: WESTMINSTER, CA 926835218
Owner Name: B/E AEROSPACE, INC
Owner Address: 7155 FENWICK LN
Owner Address 2: Not reported
Owner City,State,Zip: WESTMINSTER, CA 926835218
Contact Name: LUIS ELVIR-EHS COORDINATOR
Contact Address: 7155 FENWICK LANE
Contact Address 2: Not reported
City,State,Zip: WESTMINSTER, CA 92683

NAICS:

EPA ID: CAL000360688
Create Date: 2011-01-28 15:19:31.090
NAICS Code: 337215
NAICS Description: Showcase, Partition, Shelving, and Locker Manufacturing
Issued EPA ID Date: 2011-01-28 15:19:31.09000
Inactive Date: 2016-06-30 00:00:00
Facility Name: THOMPSON ADB INDUSTRIES
Facility Address: 2523 N ONTARIO ST
Facility Address 2: Not reported
Facility City: BURBANK
Facility County: Not reported
Facility State: CA
Facility Zip: 915042513

Map ID
 Direction
 Distance
 Elevation

MAP FINDINGS

Site

Database(s)

EDR ID Number
 EPA ID Number

R150 **STUDIO VAN & STORAGE INC**
ENE **2901 THORNTON AVE**
1/8-1/4 **BURBANK, CA 91504**
0.184 mi.
970 ft. **Site 9 of 10 in cluster R**

HIST UST **U001568384**
N/A

Relative: HIST UST:
Lower Name: STUDIO VAN & STORAGE INC
 Address: 2901 THORNTON AVE
Actual: City,State,Zip: BURBANK, CA 91504
670 ft. File Number: Not reported
 URL: Not reported
 Region: STATE
 Facility ID: 00000005399
 Facility Type: Other
 Other Type: MOVING & STORAGE
 Contact Name: J. RECKOFF
 Telephone: 8188464604
 Owner Name: STUDIO VAN & STORAGE INC
 Owner Address: 2901 THORNTON AVE
 Owner City,St,Zip: BURBANK, CA 91504
 Total Tanks: 0001

 Tank Num: 001
 Container Num: 1
 Year Installed: 1962
 Tank Capacity: 00007500
 Tank Used for: PRODUCT
 Type of Fuel: REGULAR
 Container Construction Thickness: Not reported
 Leak Detection: Visual

R151 **STUDIO VAN AND STORAGE INC**
ENE **2901 THORNTON AVE**
1/8-1/4 **BURBANK, CA 91505**
0.184 mi.
970 ft. **Site 10 of 10 in cluster R**

CPS-SLIC **S101618669**
SWEEPS UST **N/A**
HIST UST
CA FID UST
LOS ANGELES CO. HMS
WIP
HWTS

Relative: CPS-SLIC:
Lower
Actual: Name: STUDIO VAN & STORAGE
670 ft. Address: 2901 THORNTON AVE.
 City,State,Zip: BURBANK, CA 91504
 Region: STATE
 Facility Status: **Completed - Case Closed**
 Status Date: 12/10/1987
 Global Id: T10000015330
 Lead Agency: LOS ANGELES RWQCB (REGION 4)
 Lead Agency Case Number: Not reported
 Latitude: 34.19585
 Longitude: -118.34249
 Case Type: Cleanup Program Site
 Case Worker: WIP
 Local Agency: Not reported
 RB Case Number: 104.1374
 File Location: Not reported
 Potential Media Affected: Not reported
 Potential Contaminants of Concern: Not reported
 Site History: Not reported

Map ID
Direction
Distance
Elevation

MAP FINDINGS

Site

Database(s)

EDR ID Number
EPA ID Number

STUDIO VAN AND STORAGE INC (Continued)

S101618669

[Click here to access the California GeoTracker records for this facility:](#)

SWEEPS UST:

Name: STUDIO VAN & STORAGE INC
Address: 2901 THORNTON AVE
City: BURBANK
Status: Active
Comp Number: 11594
Number: 9
Board Of Equalization: Not reported
Referral Date: 12-07-90
Action Date: 12-07-90
Created Date: 06-30-89
Owner Tank Id: Not reported
SWRCB Tank Id: Not reported
Tank Status: Not reported
Capacity: Not reported
Active Date: Not reported
Tank Use: Not reported
STG: Not reported
Content: Not reported
Number Of Tanks: Not reported

HIST UST:

Name: STUDIO VAN AND STORAGE INC
Address: 2901 THORNTON AVE
City,State,Zip: BURBANK, CA 91504
File Number: 000288CF
URL: <http://geotracker.waterboards.ca.gov/ustpdfs/pdf/000288CF.pdf>
Region: Not reported
Facility ID: Not reported
Facility Type: Not reported
Other Type: Not reported
Contact Name: Not reported
Telephone: Not reported
Owner Name: Not reported
Owner Address: Not reported
Owner City,St,Zip: Not reported
Total Tanks: Not reported

Tank Num: Not reported
Container Num: Not reported
Year Installed: Not reported
Tank Capacity: Not reported
Tank Used for: Not reported
Type of Fuel: Not reported
Container Construction Thickness: Not reported
Leak Detection: Not reported

[Click here for Geo Tracker PDF:](#)

CA FID UST:

Facility ID: 19007755
Regulated By: UTNKA
Regulated ID: 00005399

Map ID
Direction
Distance
Elevation

MAP FINDINGS

Site

Database(s)

EDR ID Number
EPA ID Number

STUDIO VAN AND STORAGE INC (Continued)

S101618669

Cortese Code: Not reported
SIC Code: Not reported
Facility Phone: 8180000000
Mail To: Not reported
Mailing Address: 2901 THORNTON AVE
Mailing Address 2: Not reported
Mailing City,St,Zip: BURBANK 91505
Contact: Not reported
Contact Phone: Not reported
DUNs Number: Not reported
NPDES Number: Not reported
EPA ID: Not reported
Comments: Not reported
Status: Active

LOS ANGELES CO. HMS:

Name: STUDIO VAN & STORAGE INC
Address: 2901 THORNTON AVE
City,State,Zip: BURBANK, CA 91504
Region: LA
Permit Category: T
Facility Id: 011547-011594
Facility Type: 0
Facility Status: Removed
Area: 3E
Permit Number: 00003152T
Permit Status: Removed

WIP:

Name: STUDIO VAN & STORAGE
Address: 2901 Thornton Ave
City,State,Zip: BURBANK, CA 91504
Region: 4
File Number: 104.1374
File Status: Historical
Staff: DBACHARO
Facility Suite: Not reported

HWTS:

Name: STUDIO VAN AND STORAGE INC
Address: 2901 THORNTON AVE
Address 2: Not reported
City,State,Zip: BURBANK, CA 915050000
EPA ID: CAL920085986
Inactive Date: 06/30/1995
Create Date: 01/08/1992
Last Act Date: 04/25/2001
Mailing Name: Not reported
Mailing Address: 2901 THORNTON AVE
Mailing Address 2: Not reported
Mailing City,State,Zip: BURBANK, CA 915050000
Owner Name: STUDIO VAN AND STORAGE INC
Owner Address: 2901 THORNTON AVE
Owner Address 2: Not reported
Owner City,State,Zip: BURBANK, CA 915050000
Contact Name: CANCELLED PER 95 FEE FORM UN-

Map ID
Direction
Distance
Elevation

MAP FINDINGS

Site

Database(s)

EDR ID Number
EPA ID Number

STUDIO VAN AND STORAGE INC (Continued)

S101618669

Contact Address: DELIVERED HJ
Contact Address 2: Not reported
City,State,Zip: --, 99 --

U152
SSW
1/8-1/4
0.185 mi.
976 ft.

LOGIX FEDERAL CREDIT UNION
2340 N HOLLYWOOD WAY
BURBANK, CA 91505
Site 1 of 4 in cluster U

UST U003775921
N/A

Relative:
Lower
Actual:
667 ft.

UST:
Name: LOCKHEED FEDERAL CREDIT UNION
Address: 2340 N HOLLYWOOD WAY
City,State,Zip: BURBANK, CA 91505
Facility ID: 2340
Permitting Agency: BURBANK, CITY OF
Latitude: 34.1906763704482
Longitude: -118.348244975671

Name: LOGIX FEDERAL CREDIT UNION
Address: 2340 N HOLLYWOOD WAY
City,State,Zip: BURBANK, CA 91505
Facility ID: 00246
Permitting Agency: Los Angeles County Fire Department
Latitude: 34.19081
Longitude: -118.34806

U153
SSW
1/8-1/4
0.185 mi.
976 ft.

LOGIX FEDERAL CREDIT UNION
2340 N. HOLLYWOOD WAY
BURBANK, CA 91505
Site 2 of 4 in cluster U

CERS TANKS S112971461
HAZNET N/A
CERS
HWTS

Relative:
Lower
Actual:
667 ft.

CERS TANKS:
Name: LOGIX FEDERAL CREDIT UNION
Address: 2340 N HOLLYWOOD WAY
City,State,Zip: BURBANK, CA 91505
Site ID: 44858
CERS ID: 10229449
CERS Description: Underground Storage Tank

HAZNET:
Name: LOCKHEED FEDERAL CREDIT UNION
Address: 2340 N HOLLYWOOD WAY
Address 2: Not reported
City,State,Zip: BURBANK, CA 915051124
Contact: STEVE MCCROSKEY
Telephone: 8189293698
Mailing Name: Not reported
Mailing Address: 2340 N HOLLYWOOD WAY

Year: 2008
Gepaid: CAC002632252
TSD EPA ID: CAD008252405
CA Waste Code: 214 - Unspecified solvent mixture
Disposal Method: H061 - Fuel Blending Prior To Energy Recovery At Another Site

Map ID
Direction
Distance
Elevation

MAP FINDINGS

Site

Database(s)

EDR ID Number
EPA ID Number

LOGIX FEDERAL CREDIT UNION (Continued)

S112971461

Tons: 0.3375

Additional Info:

Year: 2008
Gen EPA ID: CAC002632252

Shipment Date: 20080723
Creation Date: 1/15/2009 18:30:42
Receipt Date: 20080725
Manifest ID: 003858857JJK
Trans EPA ID: CAL000264806
Trans Name: EXPRESS OIL CO
Trans 2 EPA ID: Not reported
Trans 2 Name: Not reported
TSDf EPA ID: CAD008252405
Trans Name: PACIFIC RESOURCE RECOVERY
TSDf Alt EPA ID: Not reported
TSDf Alt Name: Not reported
Waste Code Description: 214 - Unspecified solvent mixture
RCRA Code: F003
Meth Code: H061 - Fuel Blending Prior To Energy Recovery At Another Site
Quantity Tons: 0.15
Waste Quantity: 300
Quantity Unit: P
Additional Code 1: D001
Additional Code 2: Not reported
Additional Code 3: Not reported
Additional Code 4: Not reported
Additional Code 5: Not reported

Shipment Date: 20080723
Creation Date: 1/15/2009 18:30:42
Receipt Date: 20080725
Manifest ID: 003858857JJK
Trans EPA ID: CAL000264806
Trans Name: EXPRESS OIL CO
Trans 2 EPA ID: Not reported
Trans 2 Name: Not reported
TSDf EPA ID: CAD008252405
Trans Name: PACIFIC RESOURCE RECOVERY
TSDf Alt EPA ID: Not reported
TSDf Alt Name: Not reported
Waste Code Description: 214 - Unspecified solvent mixture
RCRA Code: F003
Meth Code: H061 - Fuel Blending Prior To Energy Recovery At Another Site
Quantity Tons: 0.1875
Waste Quantity: 375
Quantity Unit: P
Additional Code 1: D001
Additional Code 2: Not reported
Additional Code 3: Not reported
Additional Code 4: Not reported
Additional Code 5: Not reported

CERS:

Map ID
Direction
Distance
Elevation

MAP FINDINGS

Site

Database(s)

EDR ID Number
EPA ID Number

LOGIX FEDERAL CREDIT UNION (Continued)

S112971461

Name: LOGIX FEDERAL CREDIT UNION
Address: 2340 N HOLLYWOOD WAY
City,State,Zip: BURBANK, CA 91505
Site ID: 44858
CERS ID: 10229449
CERS Description: Chemical Storage Facilities

Violations:

Site ID: 44858
Site Name: LOGIX FEDERAL CREDIT UNION
Violation Date: 02-01-2017
Citation: 23 CCR 6.7 25284, 25286 - California Code of Regulations, Title 23, Chapter 6.7, Section(s) 25284, 25286
Violation Description: Failure to submit a complete and accurate application for a permit to operate a UST, or for renewal of the permit.
Violation Notes: Returned to compliance on 02/13/2017. Underground Storage Tank form in CERS was incomplete. Sent to City of Burbank's City Attorney's Office for civil litigation. Return to Compliance by submitting Accepted Underground Storage Tank section.
Violation Division: Burbank Fire Department
Violation Program: UST
Violation Source: CERS

Site ID: 44858
Site Name: LOGIX FEDERAL CREDIT UNION
Violation Date: 09-04-2015
Citation: HSC 6.7 25291 - California Health and Safety Code, Chapter 6.7, Section(s) 25291
Violation Description: Failure to maintain under-dispenser containment, sumps, and/or other secondary containment in good condition and/or free of debris/liquid.
Violation Notes: Returned to compliance on 03/14/2016. Water was found in Sump, Service Tech believes it is coming from the sprinklers in the planters. The water in the sump was removed and the sprinklers will be kept off until problem is resolved.work will be begin to fix the problem.
Violation Division: Burbank Fire Department
Violation Program: UST
Violation Source: CERS

Evaluation:

Eval General Type: Other/Unknown
Eval Date: 02-01-2017
Violations Found: Yes
Eval Type: Other, not routine, done by local agency
Eval Notes: Not an inspection at physical location. Violation of not submitting correctly to CERS for FY 2016-17. See Violation for more information.
Eval Division: Burbank Fire Department
Eval Program: UST
Eval Source: CERS

Eval General Type: Compliance Evaluation Inspection
Eval Date: 07-05-2013
Violations Found: No
Eval Type: Routine done by local agency
Eval Notes: INSPECTED BY DIRK DROSSEL NO VIOLATIONS
Eval Division: Burbank Fire Department
Eval Program: UST
Eval Source: CERS

Map ID
Direction
Distance
Elevation

MAP FINDINGS

Site

Database(s)

EDR ID Number
EPA ID Number

LOGIX FEDERAL CREDIT UNION (Continued)

S112971461

Eval General Type: Compliance Evaluation Inspection
Eval Date: 08-10-2018
Violations Found: No
Eval Type: Routine done by local agency
Eval Notes: Annual Inspection Completed By Daniel King
Eval Division: Burbank Fire Department
Eval Program: UST
Eval Source: CERS

Eval General Type: Compliance Evaluation Inspection
Eval Date: 08-11-2017
Violations Found: No
Eval Type: Routine done by local agency
Eval Notes: Annual Inspection Completed By Daniel King.
Eval Division: Burbank Fire Department
Eval Program: UST
Eval Source: CERS

Eval General Type: Compliance Evaluation Inspection
Eval Date: 08-15-2019
Violations Found: No
Eval Type: Routine done by local agency
Eval Notes: Annual Inspection Completed By Daniel King.
Eval Division: Burbank Fire Department
Eval Program: UST
Eval Source: CERS

Eval General Type: Compliance Evaluation Inspection
Eval Date: 08-24-2016
Violations Found: No
Eval Type: Routine done by local agency
Eval Notes: Annual Inspection Completed By Daniel King.
Eval Division: Burbank Fire Department
Eval Program: UST
Eval Source: CERS

Eval General Type: Compliance Evaluation Inspection
Eval Date: 09-04-2015
Violations Found: Yes
Eval Type: Routine done by local agency
Eval Notes: Annual Inspection Completed By Daniel King. Monitoring Certification Completed by Privateer Environmental. System has been Repaired and Retested By Privateer Environmental.
Eval Division: Burbank Fire Department
Eval Program: UST
Eval Source: CERS

Enforcement Action:
Site ID: 44858
Site Name: LOGIX FEDERAL CREDIT UNION
Site Address: 2340 N HOLLYWOOD WAY
Site City: BURBANK
Site Zip: 91505
Enf Action Date: 02-01-2017
Enf Action Type: Referral to County Council or City Attorney
Enf Action Description: Referral to County Council or City Attorney
Enf Action Notes: Not reported

Map ID
Direction
Distance
Elevation

MAP FINDINGS

Site

Database(s)

EDR ID Number
EPA ID Number

LOGIX FEDERAL CREDIT UNION (Continued)

S112971461

Enf Action Division: Burbank Fire Department
Enf Action Program: UST
Enf Action Source: CERS

Affiliation:

Affiliation Type Desc: Environmental Contact
Entity Name: Mark Antony
Entity Title: Not reported
Affiliation Address: 27301 Cedar Court
Affiliation City: Moreno Valley
Affiliation State: CA
Affiliation Country: Not reported
Affiliation Zip: 92555
Affiliation Phone: Not reported

Affiliation Type Desc: UST Permit Applicant
Entity Name: Jody Evans
Entity Title: Vice President Facilities/ Office Services
Affiliation Address: Not reported
Affiliation City: Not reported
Affiliation State: Not reported
Affiliation Country: Not reported
Affiliation Zip: Not reported
Affiliation Phone: (818) 565-2221

Affiliation Type Desc: UST Tank Owner
Entity Name: Jody Evans
Entity Title: Not reported
Affiliation Address: PO Box 6759
Affiliation City: Burbank
Affiliation State: CA
Affiliation Country: United States
Affiliation Zip: 91510
Affiliation Phone: (818) 565-2275

Affiliation Type Desc: Document Preparer
Entity Name: Gregory Walker
Entity Title: Not reported
Affiliation Address: Not reported
Affiliation City: Not reported
Affiliation State: Not reported
Affiliation Country: Not reported
Affiliation Zip: Not reported
Affiliation Phone: Not reported

Affiliation Type Desc: CUPA District
Entity Name: Los Angeles County Fire
Entity Title: Not reported
Affiliation Address: 5825 Rickenbacker Road
Affiliation City: Commerce
Affiliation State: CA
Affiliation Country: Not reported
Affiliation Zip: 90040-3027
Affiliation Phone: (323) 890-4000

Affiliation Type Desc: Identification Signer
Entity Name: Jody Evans

Map ID
Direction
Distance
Elevation

MAP FINDINGS

Site

Database(s)

EDR ID Number
EPA ID Number

LOGIX FEDERAL CREDIT UNION (Continued)

S112971461

Entity Title: VP Facilities & Office Services
Affiliation Address: Not reported
Affiliation City: Not reported
Affiliation State: Not reported
Affiliation Country: Not reported
Affiliation Zip: Not reported
Affiliation Phone: Not reported

Affiliation Type Desc: Parent Corporation
Entity Name: Logix Federal Credit Union
Entity Title: Not reported
Affiliation Address: Not reported
Affiliation City: Not reported
Affiliation State: Not reported
Affiliation Country: Not reported
Affiliation Zip: Not reported
Affiliation Phone: Not reported

Affiliation Type Desc: UST Property Owner Name
Entity Name: Logix Federal Credit Union
Entity Title: Not reported
Affiliation Address: PO Box 6759
Affiliation City: Burbank
Affiliation State: CA
Affiliation Country: United States
Affiliation Zip: 91510
Affiliation Phone: (818) 565-2275

Affiliation Type Desc: UST Tank Operator
Entity Name: Mark Antony
Entity Title: Not reported
Affiliation Address: 27301 Cedar Court
Affiliation City: Moreno Valley
Affiliation State: CA
Affiliation Country: United States
Affiliation Zip: 92555
Affiliation Phone: (310) 346-3981

Affiliation Type Desc: Facility Mailing Address
Entity Name: Mailing Address
Entity Title: Not reported
Affiliation Address: 2340 N HOLLYWOOD WAY
Affiliation City: BURBANK
Affiliation State: CA
Affiliation Country: Not reported
Affiliation Zip: 91505
Affiliation Phone: Not reported

Affiliation Type Desc: Legal Owner
Entity Name: Logix Federal Credit Union
Entity Title: Not reported
Affiliation Address: 2340 N HOLLYWOOD WAY
Affiliation City: BURBANK
Affiliation State: CA
Affiliation Country: United States
Affiliation Zip: 91505
Affiliation Phone: (818) 565-2221

Map ID
Direction
Distance
Elevation

MAP FINDINGS

Site

Database(s)

EDR ID Number
EPA ID Number

LOGIX FEDERAL CREDIT UNION (Continued)

S112971461

Affiliation Type Desc: Operator
Entity Name: Logix Federal Credit Union
Entity Title: Not reported
Affiliation Address: Not reported
Affiliation City: Not reported
Affiliation State: Not reported
Affiliation Country: Not reported
Affiliation Zip: Not reported
Affiliation Phone: (818) 565-2275

HWTS:

Name: LOGIX FEDERAL CREDIT UNION
Address: 2340 N. HOLLYWOOD WAY
Address 2: Not reported
City,State,Zip: BURBANK, CA 91505
EPA ID: CAC003075020
Inactive Date: Not reported
Create Date: 07/16/2020
Last Act Date: 07/16/2020
Mailing Name: Not reported
Mailing Address: 2340 N. HOLLYWOOD WAY
Mailing Address 2: Not reported
Mailing City,State,Zip: BURBANK, CA 91505
Owner Name: GREGORY WALKER
Owner Address: 2340 N. HOLLYWOOD WAY
Owner Address 2: Not reported
Owner City,State,Zip: BURBANK, CA 91505
Contact Name: GREGORY WALKER
Contact Address: 2340 N. HOLLYWOOD WAY
Contact Address 2: Not reported
City,State,Zip: BURBANK, CA 91505

NAICS:

EPA ID: CAC003075020
Create Date: 2020-07-16 08:58:16.200
NAICS Code: 99999
NAICS Description: Not Otherwise Specified
Issued EPA ID Date: 2020-07-16 08:58:16.20000
Inactive Date: Not reported
Facility Name: LOGIX FEDERAL CREDIT UNION
Facility Address: 2340 N. HOLLYWOOD WAY
Facility Address 2: Not reported
Facility City: BURBANK
Facility County: Not reported
Facility State: CA
Facility Zip: 91505

Name: LOCKEED FEDERAL CREDIT UNION
Address: 2340 N HOLLYWOOD WAY
Address 2: Not reported
City,State,Zip: BURBANK, CA 915051124
EPA ID: CAC002632252
Inactive Date: 01/04/2009
Create Date: 07/07/2008
Last Act Date: 02/04/2009

Map ID
 Direction
 Distance
 Elevation

MAP FINDINGS

Site

Database(s)

EDR ID Number
 EPA ID Number

LOGIX FEDERAL CREDIT UNION (Continued)

S112971461

Mailing Name: Not reported
 Mailing Address: 2340 N HOLLYWOOD WAY
 Mailing Address 2: Not reported
 Mailing City,State,Zip: BURBANK, CA 915051124
 Owner Name: LOCKEED FEDERAL CREDIT UNION
 Owner Address: 2340 N HOLLYWOOD WAY
 Owner Address 2: Not reported
 Owner City,State,Zip: BURBANK, CA 915051124
 Contact Name: STEVE MCCROSKEY
 Contact Address: 2340 N HOLLYWOOD WAY
 Contact Address 2: Not reported
 City,State,Zip: BURBANK, CA 915051124

Name: LOCKEED FEDERAL CREDIT UNION
 Address: 2340 N HOLLYWOOD WAY
 Address 2: Not reported
 City,State,Zip: BURBANK, CA 915051124
 EPA ID: CAC002673215
 Inactive Date: 02/06/2012
 Create Date: 08/09/2011
 Last Act Date: 08/09/2011
 Mailing Name: Not reported
 Mailing Address: 2340 N HOLLYWOOD WAY
 Mailing Address 2: Not reported
 Mailing City,State,Zip: BURBANK, CA 915051124
 Owner Name: LOCKEED FEDERAL CREDIT UNION
 Owner Address: 2340 N HOLLYWOOD WAY
 Owner Address 2: Not reported
 Owner City,State,Zip: BURBANK, CA 915051124
 Contact Name: GILBERT BRIONES
 Contact Address: 2340 N HOLLYWOOD WAY
 Contact Address 2: Not reported
 City,State,Zip: BURBANK, CA 915051124

U154
SSW
1/8-1/4
0.185 mi.
976 ft.

LOGIX FEDERAL CREDIT UNION
2340 N. HOLLYWOOD WAY
BURBANK, CA 91505
Site 3 of 4 in cluster U

RCRA NonGen / NLR 1026469540
CAC003075020

Relative:
Lower
Actual:
667 ft.

RCRA NonGen / NLR:
 Date Form Received by Agency: 2020-07-16 00:00:00.0
 Handler Name: LOGIX FEDERAL CREDIT UNION
 Handler Address: 2340 N. HOLLYWOOD WAY
 Handler City,State,Zip: BURBANK, CA 91505
 EPA ID: CAC003075020
 Contact Name: GREGORY WALKER
 Contact Address: 2340 N. HOLLYWOOD WAY
 Contact City,State,Zip: BURBANK, CA 91505
 Contact Telephone: 818-565-2198
 Contact Fax: Not reported
 Contact Email: JASMIN@HAYWARDENVIRONMENTAL.COM
 Contact Title: Not reported
 EPA Region: 09
 Land Type: Not reported
 Federal Waste Generator Description: Not a generator, verified
 Non-Notifier: Not reported
 Biennial Report Cycle: Not reported

Map ID
 Direction
 Distance
 Elevation

MAP FINDINGS

Site

Database(s)

EDR ID Number
 EPA ID Number

LOGIX FEDERAL CREDIT UNION (Continued)

1026469540

Accessibility:	Not reported
Active Site Indicator:	Not reported
State District Owner:	Not reported
State District:	Not reported
Mailing Address:	2340 N. HOLLYWOOD WAY
Mailing City, State, Zip:	BURBANK, CA 91505
Owner Name:	GREGORY WALKER
Owner Type:	Other
Operator Name:	GREGORY WALKER
Operator Type:	Other
Short-Term Generator Activity:	No
Importer Activity:	No
Mixed Waste Generator:	No
Transporter Activity:	No
Transfer Facility Activity:	No
Recycler Activity with Storage:	No
Small Quantity On-Site Burner Exemption:	No
Smelting Melting and Refining Furnace Exemption:	No
Underground Injection Control:	No
Off-Site Waste Receipt:	No
Universal Waste Indicator:	No
Universal Waste Destination Facility:	No
Federal Universal Waste:	No
Active Site Fed-Reg Treatment Storage and Disposal Facility:	Not reported
Active Site Converter Treatment storage and Disposal Facility:	Not reported
Active Site State-Reg Treatment Storage and Disposal Facility:	Not reported
Active Site State-Reg Handler:	---
Federal Facility Indicator:	Not reported
Hazardous Secondary Material Indicator:	N
Sub-Part K Indicator:	Not reported
Commercial TSD Indicator:	No
Treatment Storage and Disposal Type:	Not reported
2018 GPRA Permit Baseline:	Not on the Baseline
2018 GPRA Renewals Baseline:	Not on the Baseline
Permit Renewals Workload Universe:	Not reported
Permit Workload Universe:	Not reported
Permit Progress Universe:	Not reported
Post-Closure Workload Universe:	Not reported
Closure Workload Universe:	Not reported
202 GPRA Corrective Action Baseline:	No
Corrective Action Workload Universe:	No
Subject to Corrective Action Universe:	No
Non-TSDs Where RCRA CA has Been Imposed Universe:	No
TSDs Potentially Subject to CA Under 3004 (u)/(v) Universe:	No
TSDs Only Subject to CA under Discretionary Auth Universe:	No
Corrective Action Priority Ranking:	No NCAPS ranking
Environmental Control Indicator:	No
Institutional Control Indicator:	No
Human Exposure Controls Indicator:	N/A
Groundwater Controls Indicator:	N/A
Operating TSDF Universe:	Not reported
Full Enforcement Universe:	Not reported
Significant Non-Complier Universe:	No
Unaddressed Significant Non-Complier Universe:	No
Addressed Significant Non-Complier Universe:	No
Significant Non-Complier With a Compliance Schedule Universe:	No
Financial Assurance Required:	Not reported

Map ID
Direction
Distance
Elevation

MAP FINDINGS

Site

Database(s)

EDR ID Number
EPA ID Number

LOGIX FEDERAL CREDIT UNION (Continued)

1026469540

Handler Date of Last Change: 2020-08-14 15:09:09.0
Recognized Trader-Importer: No
Recognized Trader-Exporter: No
Importer of Spent Lead Acid Batteries: No
Exporter of Spent Lead Acid Batteries: No
Recycler Activity Without Storage: No
Manifest Broker: No
Sub-Part P Indicator: No

Handler - Owner Operator:

Owner/Operator Indicator: Owner
Owner/Operator Name: GREGORY WALKER
Legal Status: Other
Date Became Current: Not reported
Date Ended Current: Not reported
Owner/Operator Address: 2340 N. HOLLYWOOD WAY
Owner/Operator City,State,Zip: BURBANK, CA 91505
Owner/Operator Telephone: 818-565-2198
Owner/Operator Telephone Ext: Not reported
Owner/Operator Fax: Not reported
Owner/Operator Email: Not reported

Owner/Operator Indicator: Operator
Owner/Operator Name: GREGORY WALKER
Legal Status: Other
Date Became Current: Not reported
Date Ended Current: Not reported
Owner/Operator Address: 2340 N. HOLLYWOOD WAY
Owner/Operator City,State,Zip: BURBANK, CA 91505
Owner/Operator Telephone: 818-565-2198
Owner/Operator Telephone Ext: Not reported
Owner/Operator Fax: Not reported
Owner/Operator Email: Not reported

Historic Generators:

Receive Date: 2020-07-16 00:00:00.0
Handler Name: LOGIX FEDERAL CREDIT UNION
Federal Waste Generator Description: Not a generator, verified
State District Owner: Not reported
Large Quantity Handler of Universal Waste: No
Recognized Trader Importer: No
Recognized Trader Exporter: No
Spent Lead Acid Battery Importer: No
Spent Lead Acid Battery Exporter: No
Current Record: Yes
Non Storage Recycler Activity: Not reported
Electronic Manifest Broker: Not reported

List of NAICS Codes and Descriptions:

NAICS Code: 56299
NAICS Description: ALL OTHER WASTE MANAGEMENT SERVICES

Facility Has Received Notices of Violations:

Violations: No Violations Found

Map ID
Direction
Distance
Elevation

MAP FINDINGS

Site

Database(s)

EDR ID Number
EPA ID Number

LOGIX FEDERAL CREDIT UNION (Continued)

1026469540

Evaluation Action Summary:
Evaluations:

No Evaluations Found

U155
SSW
1/8-1/4
0.185 mi.
976 ft.

LOCKHEED FEDERAL CREDIT UNION
2340 HOLLYWOOD WAY
BURBANK, CA 91510

SWEEPS UST

S104569183
N/A

Site 4 of 4 in cluster U

Relative:
Lower
Actual:
667 ft.

SWEEPS UST:
Name: LOCKHEED FEDERAL CREDIT UNION
Address: 2340 HOLLYWOOD WAY
City: BURBANK
Status: Active
Comp Number: 2340
Number: 1
Board Of Equalization: 44-034875
Referral Date: 06-14-93
Action Date: 06-14-93
Created Date: 06-14-93
Owner Tank Id: 1
SWRCB Tank Id: 19-007-002340-000001
Tank Status: A
Capacity: 500
Active Date: 12-01-92
Tank Use: M.V. FUEL
STG: P
Content: DIESEL
Number Of Tanks: 1

V156
NNE
1/8-1/4
0.190 mi.
1005 ft.

HOBAK PRECISION METALS
2529 ONTARIO ST.
BURBANK, CA 91504

CPS-SLIC
HWTS

S124782507
N/A

Site 1 of 13 in cluster V

Relative:
Higher
Actual:
682 ft.

CPS-SLIC:
Name: HOBAK PRECISION METALS
Address: 2529 ONTARIO ST.
City,State,Zip: BURBANK, CA 91504
Region: STATE
Facility Status: Completed - Case Closed
Status Date: 11/16/1987
Global Id: T10000015099
Lead Agency: LOS ANGELES RWQCB (REGION 4)
Lead Agency Case Number: Not reported
Latitude: 34.19808
Longitude: -118.34529
Case Type: Cleanup Program Site
Case Worker: WIP
Local Agency: Not reported
RB Case Number: 104.0543
File Location: Not reported
Potential Media Affected: Not reported
Potential Contaminants of Concern: Not reported

Map ID
 Direction
 Distance
 Elevation

MAP FINDINGS

Site

Database(s)

EDR ID Number
 EPA ID Number

HOBAK PRECISION METALS (Continued)

S124782507

Site History: Not reported

[Click here to access the California GeoTracker records for this facility:](#)

HWTS:

Name: UNIQUE ALTERNATORS
 Address: 2529 ONTARIO ST
 Address 2: Not reported
 City,State,Zip: BURBANK, CA 915040000
 EPA ID: CAL000062997
 Inactive Date: 06/30/1995
 Create Date: 03/11/1992
 Last Act Date: 04/23/2001
 Mailing Name: Not reported
 Mailing Address: 2529 ONTARIO ST
 Mailing Address 2: Not reported
 Mailing City,State,Zip: BURBANK, CA 915040000
 Owner Name: HOBACK PRECISION METAL
 Owner Address: --
 Owner Address 2: Not reported
 Owner City,State,Zip: --, 99 --
 Contact Name: CANCELLED PER 95 FEE UNDELIVER
 Contact Address: -ABLEHJ
 Contact Address 2: Not reported
 City,State,Zip: --, 99 --

V157
 NNE
 1/8-1/4
 0.190 mi.
 1005 ft.

HOBAK PRECISION METALS
2529 ONTARIO ST
BURBANK, CA 91504
 Site 2 of 13 in cluster V

WIP S106764468
 N/A

Relative:
 Higher
 Actual:
 682 ft.

WIP:
 Name: HOBAK PRECISION METALS
 Address: 2529 Ontario St
 City,State,Zip: BURBANK, CA 91504
 Region: 4
 File Number: 104.0543
File Status: Historical
 Staff: DBACHARO
 Facility Suite: Not reported

W158
 SE
 1/8-1/4
 0.192 mi.
 1013 ft.

CADAM
2919 EMPIRE AVE
BURBANK, CA 91504
 Site 1 of 15 in cluster W

WIP S103650022
 N/A

Relative:
 Lower
 Actual:
 656 ft.

WIP:
 Name: CADAM
 Address: 2919 Empire Ave
 City,State,Zip: BURBANK, CA 91504
 Region: 4
 File Number: 104.0246
File Status: Historical
 Staff: DBACHARO

Map ID
 Direction
 Distance
 Elevation

MAP FINDINGS

Site

Database(s)

EDR ID Number
 EPA ID Number

CADAM (Continued)

S103650022

Facility Suite: Not reported

**W159
 SE
 1/8-1/4
 0.192 mi.
 1013 ft.**

**I K CURTIS SVCS INC
 2907 2919 EMPIRE AVE
 BURBANK, CA 91504**

**RCRA-SQG 1000597735
 FINDS CAD983617614
 ECHO**

Site 2 of 15 in cluster W

**Relative:
 Lower
 Actual:
 656 ft.**

RCRA-SQG:		
Date Form Received by Agency:	I K CURTIS SVCS INC	1992-02-04 00:00:00.0
Handler Name:		
Handler Address:		2907 2919 EMPIRE AVE
Handler City,State,Zip:		BURBANK, CA 91504
EPA ID:		CAD983617614
Contact Name:		IVAN CURTIS
Contact Address:		2907 2919 EMPIRE AVE
Contact City,State,Zip:		BURBANK, CA 91504
Contact Telephone:		818-842-5127
Contact Fax:		Not reported
Contact Email:		Not reported
Contact Title:		Not reported
EPA Region:		09
Land Type:		Private
Federal Waste Generator Description:		Small Quantity Generator
Non-Notifier:		Not reported
Biennial Report Cycle:		Not reported
Accessibility:		Not reported
Active Site Indicator:		Handler Activities
State District Owner:		Not reported
State District:		Not reported
Mailing Address:		2919 EMPIRE AVE
Mailing City,State,Zip:		BURBANK, CA 91504
Owner Name:		IVAN AND JOAN CURTIS DBA I K CURTIS
Owner Type:		Private
Operator Name:		Not reported
Operator Type:		Not reported
Short-Term Generator Activity:		No
Importer Activity:		No
Mixed Waste Generator:		No
Transporter Activity:		No
Transfer Facility Activity:		No
Recycler Activity with Storage:		No
Small Quantity On-Site Burner Exemption:		No
Smelting Melting and Refining Furnace Exemption:		No
Underground Injection Control:		No
Off-Site Waste Receipt:		No
Universal Waste Indicator:		No
Universal Waste Destination Facility:		No
Federal Universal Waste:		No
Active Site Fed-Reg Treatment Storage and Disposal Facility:		Not reported
Active Site Converter Treatment storage and Disposal Facility:		Not reported
Active Site State-Reg Treatment Storage and Disposal Facility:		Not reported
Active Site State-Reg Handler:		---
Federal Facility Indicator:		Not reported
Hazardous Secondary Material Indicator:		NN
Sub-Part K Indicator:		Not reported
Commercial TSD Indicator:		No
Treatment Storage and Disposal Type:		Not reported

Map ID
 Direction
 Distance
 Elevation

MAP FINDINGS

Site

Database(s)

EDR ID Number
 EPA ID Number

I K CURTIS SVCS INC (Continued)

1000597735

2018 GPRA Permit Baseline:	Not on the Baseline
2018 GPRA Renewals Baseline:	Not on the Baseline
Permit Renewals Workload Universe:	Not reported
Permit Workload Universe:	Not reported
Permit Progress Universe:	Not reported
Post-Closure Workload Universe:	Not reported
Closure Workload Universe:	Not reported
202 GPRA Corrective Action Baseline:	No
Corrective Action Workload Universe:	No
Subject to Corrective Action Universe:	No
Non-TSDFs Where RCRA CA has Been Imposed Universe:	No
TSDFs Potentially Subject to CA Under 3004 (u)/(v) Universe:	No
TSDFs Only Subject to CA under Discretionary Auth Universe:	No
Corrective Action Priority Ranking:	No NCAPS ranking
Environmental Control Indicator:	No
Institutional Control Indicator:	No
Human Exposure Controls Indicator:	N/A
Groundwater Controls Indicator:	N/A
Operating TSDF Universe:	Not reported
Full Enforcement Universe:	Not reported
Significant Non-Complier Universe:	No
Unaddressed Significant Non-Complier Universe:	No
Addressed Significant Non-Complier Universe:	No
Significant Non-Complier With a Compliance Schedule Universe:	No
Financial Assurance Required:	Not reported
Handler Date of Last Change:	2002-06-27 03:35:49.0
Recognized Trader-Importer:	No
Recognized Trader-Exporter:	No
Importer of Spent Lead Acid Batteries:	No
Exporter of Spent Lead Acid Batteries:	No
Recycler Activity Without Storage:	Not reported
Manifest Broker:	Not reported
Sub-Part P Indicator:	Not reported

Handler - Owner Operator:

Owner/Operator Indicator:	Owner
Owner/Operator Name:	IVAN AND JOAN CURTIS DBA I K CURTIS
Legal Status:	Private
Date Became Current:	Not reported
Date Ended Current:	Not reported
Owner/Operator Address:	13044 GARRIS AVE
Owner/Operator City,State,Zip:	GRANADA HILLS, CA 91344
Owner/Operator Telephone:	818-366-5511
Owner/Operator Telephone Ext:	Not reported
Owner/Operator Fax:	Not reported
Owner/Operator Email:	Not reported

Historic Generators:

Receive Date:	1992-02-04 00:00:00.0
Handler Name:	I K CURTIS SVCS INC
Federal Waste Generator Description:	Small Quantity Generator
State District Owner:	Not reported
Large Quantity Handler of Universal Waste:	No
Recognized Trader Importer:	No
Recognized Trader Exporter:	No

Map ID
 Direction
 Distance
 Elevation

MAP FINDINGS

Site

Database(s)

EDR ID Number
 EPA ID Number

I K CURTIS SVCS INC (Continued)

1000597735

Spent Lead Acid Battery Importer: No
 Spent Lead Acid Battery Exporter: No
 Current Record: Yes
 Non Storage Recycler Activity: Not reported
 Electronic Manifest Broker: Not reported

List of NAICS Codes and Descriptions:

NAICS Code: 561499
 NAICS Description: ALL OTHER BUSINESS SUPPORT SERVICES

Facility Has Received Notices of Violations:

Violations: No Violations Found

Evaluation Action Summary:

Evaluations: No Evaluations Found

FINDS:

Registry ID: 110002867924

Click Here:

Environmental Interest/Information System:

RCRAInfo is a national information system that supports the Resource Conservation and Recovery Act (RCRA) program through the tracking of events and activities related to facilities that generate, transport, and treat, store, or dispose of hazardous waste. RCRAInfo allows RCRA program staff to track the notification, permit, compliance, and corrective action activities required under RCRA.

[Click this hyperlink](#) while viewing on your computer to access additional FINDS: detail in the EDR Site Report.

ECHO:

Envid: 1000597735
 Registry ID: 110002867924
 DFR URL: <http://echo.epa.gov/detailed-facility-report?fid=110002867924>
 Name: I K CURTIS SVCS INC
 Address: 2907 2919 EMPIRE AVE
 City,State,Zip: BURBANK, CA 91504

**W160
 SE
 1/8-1/4
 0.192 mi.
 1013 ft.**

**I K CURTIS SERVICES INC
 2919 EMPIRE AVE
 BURBANK, CA 91504**

**CPS-SLIC
 HAZNET
 HWTS**

**S113051273
 N/A**

Site 3 of 15 in cluster W

**Relative:
 Lower**

CPS-SLIC:

Name: CADAM
 Address: 2919 EMPIRE AVE.
 City,State,Zip: BURBANK, CA 91504
 Region: STATE
Facility Status: Completed - Case Closed
 Status Date: 04/19/1988
 Global Id: T10000014620
 Lead Agency: LOS ANGELES RWQCB (REGION 4)
 Lead Agency Case Number: Not reported

**Actual:
 656 ft.**

Map ID
Direction
Distance
Elevation

MAP FINDINGS

Site

Database(s)

EDR ID Number
EPA ID Number

I K CURTIS SERVICES INC (Continued)

S113051273

Latitude: 34.1922
Longitude: -118.34318
Case Type: Cleanup Program Site
Case Worker: WIP
Local Agency: Not reported
RB Case Number: 104.0246
File Location: Not reported
Potential Media Affected: Not reported
Potential Contaminants of Concern: Not reported
Site History: Not reported

[Click here to access the California GeoTracker records for this facility:](#)

HAZNET:

Name: I K CURTIS SERVICES INC
Address: 2919 EMPIRE AVE
Address 2: Not reported
City,State,Zip: BURBANK, CA 915040000
Contact: JOAN J CURTIS
Telephone: --
Mailing Name: Not reported
Mailing Address: 2901 EMPIRE AVE

Year: 1997
Gepaid: CAL000077229
TSD EPA ID: CAT000613976
CA Waste Code: 541 - Photochemicals/photoprocessing waste
Disposal Method: H01 - Transfer Station
Tons: 0.8381

Year: 1996
Gepaid: CAL000077229
TSD EPA ID: CAD981402522
CA Waste Code: 181 - Other inorganic solid waste
Disposal Method: R01 - Recycler
Tons: 0.023

Year: 1996
Gepaid: CAL000077229
TSD EPA ID: CAD981402522
CA Waste Code: 171 - Metal sludge (Alkaline solution (pH >= 12.5) with metals)
Disposal Method: R01 - Recycler
Tons: 0.6915

Year: 1996
Gepaid: CAL000077229
TSD EPA ID: CAT000613976
CA Waste Code: 541 - Photochemicals/photoprocessing waste
Disposal Method: H01 - Transfer Station
Tons: 0.3961

Year: 1995
Gepaid: CAL000077229
TSD EPA ID: CAD097030993
CA Waste Code: 135 - Unspecified aqueous solution
Disposal Method: -
Tons: 6.51

Map ID
Direction
Distance
Elevation

MAP FINDINGS

Site

Database(s)

EDR ID Number
EPA ID Number

I K CURTIS SERVICES INC (Continued)

S113051273

Year: 1995
Gepaid: CAL000077229
TSD EPA ID: CAD981402522
CA Waste Code: 171 - Metal sludge (Alkaline solution (pH >= 12.5) with metals)
Disposal Method: R01 - Recycler
Tons: 0.9

Year: 1994
Gepaid: CAL000077229
TSD EPA ID: CAD981402522
CA Waste Code: -
Disposal Method: R01 - Recycler
Tons: 0.033

Year: 1994
Gepaid: CAL000077229
TSD EPA ID: CAD981402522
CA Waste Code: 171 - Metal sludge (Alkaline solution (pH >= 12.5) with metals)
Disposal Method: R01 - Recycler
Tons: 1.025

Year: 1994
Gepaid: CAL000077229
TSD EPA ID: CAD981402522
CA Waste Code: -
Disposal Method: -
Tons: 0

Year: 1993
Gepaid: CAL000077229
TSD EPA ID: CAD981402522
CA Waste Code: 181 - Other inorganic solid waste
Disposal Method: R01 - Recycler
Tons: 0.0565

[Click this hyperlink](#) while viewing on your computer to access 5 additional CA HAZNET: record(s) in the EDR Site Report.

Additional Info:

Year: 1996
Gen EPA ID: CAL000077229

Shipment Date: 19961003
Creation Date: 9/12/1997 0:00:00
Receipt Date: 19961015
Manifest ID: 95634542
Trans EPA ID: ILD984908202
Trans Name: Not reported
Trans 2 EPA ID: ILD984908202
Trans 2 Name: Not reported
TSDF EPA ID: CAT000613976
Trans Name: Not reported
TSDF Alt EPA ID: CAT000613976
TSDF Alt Name: Not reported
Waste Code Description: 541 - Photochemicals / photo processing waste
RCRA Code: D011

Map ID
Direction
Distance
Elevation

MAP FINDINGS

Site

Database(s)

EDR ID Number
EPA ID Number

I K CURTIS SERVICES INC (Continued)

S113051273

Meth Code:	H01 - Transfer Station
Quantity Tons:	0.3961
Waste Quantity:	95
Quantity Unit:	G
Additional Code 1:	Not reported
Additional Code 2:	Not reported
Additional Code 3:	Not reported
Additional Code 4:	Not reported
Additional Code 5:	Not reported
Shipment Date:	19960523
Creation Date:	5/20/1997 0:00:00
Receipt Date:	19960531
Manifest ID:	96229150
Trans EPA ID:	CAD982433575
Trans Name:	Not reported
Trans 2 EPA ID:	Not reported
Trans 2 Name:	Not reported
TSDf EPA ID:	CAD981402522
Trans Name:	Not reported
TSDf Alt EPA ID:	Not reported
TSDf Alt Name:	Not reported
Waste Code Description:	171 - Metal sludge (see 121
RCRA Code:	D011
Meth Code:	R01 - Recycler
Quantity Tons:	0.4525
Waste Quantity:	905
Quantity Unit:	P
Additional Code 1:	Not reported
Additional Code 2:	Not reported
Additional Code 3:	Not reported
Additional Code 4:	Not reported
Additional Code 5:	Not reported
Shipment Date:	19960523
Creation Date:	5/20/1997 0:00:00
Receipt Date:	19960531
Manifest ID:	96229150
Trans EPA ID:	CAD982433575
Trans Name:	Not reported
Trans 2 EPA ID:	Not reported
Trans 2 Name:	Not reported
TSDf EPA ID:	CAD981402522
Trans Name:	Not reported
TSDf Alt EPA ID:	Not reported
TSDf Alt Name:	Not reported
Waste Code Description:	181 - Other inorganic solid waste Organics
RCRA Code:	D011
Meth Code:	R01 - Recycler
Quantity Tons:	0.023
Waste Quantity:	46
Quantity Unit:	P
Additional Code 1:	Not reported
Additional Code 2:	Not reported
Additional Code 3:	Not reported
Additional Code 4:	Not reported
Additional Code 5:	Not reported

Map ID
Direction
Distance
Elevation

MAP FINDINGS

Site

Database(s)

EDR ID Number
EPA ID Number

I K CURTIS SERVICES INC (Continued)

S113051273

Shipment Date: 19960125
Creation Date: 10/10/1996 0:00:00
Receipt Date: 19960126
Manifest ID: 95794787
Trans EPA ID: CAD982433575
Trans Name: Not reported
Trans 2 EPA ID: Not reported
Trans 2 Name: Not reported
TSDf EPA ID: CAD981402522
Trans Name: Not reported
TSDf Alt EPA ID: CAD981402522
TSDf Alt Name: Not reported
Waste Code Description: 171 - Metal sludge (see 121
RCRA Code: D011
Meth Code: R01 - Recycler
Quantity Tons: 0.239
Waste Quantity: 478
Quantity Unit: P
Additional Code 1: Not reported
Additional Code 2: Not reported
Additional Code 3: Not reported
Additional Code 4: Not reported
Additional Code 5: Not reported

Additional Info:

Year: 1993
Gen EPA ID: CAL000077229

Shipment Date: 19931012
Creation Date: 9/12/1995 0:00:00
Receipt Date: Not reported
Manifest ID: 93052350
Trans EPA ID: CAD982433575
Trans Name: Not reported
Trans 2 EPA ID: Not reported
Trans 2 Name: Not reported
TSDf EPA ID: CAD981402522
Trans Name: Not reported
TSDf Alt EPA ID: Not reported
TSDf Alt Name: Not reported
Waste Code Description: 171 - Metal sludge (see 121
RCRA Code: D011
Meth Code: - Not reported
Quantity Tons: 0.38
Waste Quantity: 760
Quantity Unit: P
Additional Code 1: Not reported
Additional Code 2: Not reported
Additional Code 3: Not reported
Additional Code 4: Not reported
Additional Code 5: Not reported

Shipment Date: 19930910
Creation Date: 9/12/1995 0:00:00
Receipt Date: 19930913
Manifest ID: 93052301
Trans EPA ID: CAD982433575

Map ID
Direction
Distance
Elevation

MAP FINDINGS

Site

Database(s)

EDR ID Number
EPA ID Number

I K CURTIS SERVICES INC (Continued)

S113051273

Trans Name:	Not reported
Trans 2 EPA ID:	Not reported
Trans 2 Name:	Not reported
TSDf EPA ID:	CAD981402522
Trans Name:	Not reported
TSDf Alt EPA ID:	Not reported
TSDf Alt Name:	Not reported
Waste Code Description:	171 - Metal sludge (see 121
RCRA Code:	D011
Meth Code:	R01 - Recycler
Quantity Tons:	0.07
Waste Quantity:	140
Quantity Unit:	P
Additional Code 1:	Not reported
Additional Code 2:	Not reported
Additional Code 3:	Not reported
Additional Code 4:	Not reported
Additional Code 5:	Not reported
Shipment Date:	19930625
Creation Date:	9/11/1995 0:00:00
Receipt Date:	19930629
Manifest ID:	93052060
Trans EPA ID:	CAD982433575
Trans Name:	Not reported
Trans 2 EPA ID:	Not reported
Trans 2 Name:	Not reported
TSDf EPA ID:	CAD981402522
Trans Name:	Not reported
TSDf Alt EPA ID:	CAD981402522
TSDf Alt Name:	Not reported
Waste Code Description:	- Not reported
RCRA Code:	Not reported
Meth Code:	R01 - Recycler
Quantity Tons:	0
Waste Quantity:	0
Quantity Unit:	Not reported
Additional Code 1:	Not reported
Additional Code 2:	Not reported
Additional Code 3:	Not reported
Additional Code 4:	Not reported
Additional Code 5:	Not reported
Shipment Date:	19930625
Creation Date:	9/11/1995 0:00:00
Receipt Date:	19930629
Manifest ID:	93052060
Trans EPA ID:	CAD982433575
Trans Name:	Not reported
Trans 2 EPA ID:	Not reported
Trans 2 Name:	Not reported
TSDf EPA ID:	CAD981402522
Trans Name:	Not reported
TSDf Alt EPA ID:	CAD981402522
TSDf Alt Name:	Not reported
Waste Code Description:	181 - Other inorganic solid waste Organics
RCRA Code:	D011

Map ID
Direction
Distance
Elevation

MAP FINDINGS

Site

Database(s)

EDR ID Number
EPA ID Number

I K CURTIS SERVICES INC (Continued)

S113051273

Meth Code:	R01 - Recycler
Quantity Tons:	0.0565
Waste Quantity:	113
Quantity Unit:	P
Additional Code 1:	Not reported
Additional Code 2:	Not reported
Additional Code 3:	Not reported
Additional Code 4:	Not reported
Additional Code 5:	Not reported
Shipment Date:	19930625
Creation Date:	9/11/1995 0:00:00
Receipt Date:	19930629
Manifest ID:	93052060
Trans EPA ID:	CAD982433575
Trans Name:	Not reported
Trans 2 EPA ID:	Not reported
Trans 2 Name:	Not reported
TSDf EPA ID:	CAD981402522
Trans Name:	Not reported
TSDf Alt EPA ID:	CAD981402522
TSDf Alt Name:	Not reported
Waste Code Description:	171 - Metal sludge (see 121
RCRA Code:	D011
Meth Code:	- Not reported
Quantity Tons:	0.195
Waste Quantity:	390
Quantity Unit:	P
Additional Code 1:	Not reported
Additional Code 2:	Not reported
Additional Code 3:	Not reported
Additional Code 4:	Not reported
Additional Code 5:	Not reported
Shipment Date:	19930614
Creation Date:	9/8/1995 0:00:00
Receipt Date:	19930615
Manifest ID:	93052036
Trans EPA ID:	CAD982433575
Trans Name:	Not reported
Trans 2 EPA ID:	Not reported
Trans 2 Name:	Not reported
TSDf EPA ID:	CAD981402522
Trans Name:	Not reported
TSDf Alt EPA ID:	CAD981402522
TSDf Alt Name:	Not reported
Waste Code Description:	- Not reported
RCRA Code:	Not reported
Meth Code:	R01 - Recycler
Quantity Tons:	0
Waste Quantity:	0
Quantity Unit:	Not reported
Additional Code 1:	Not reported
Additional Code 2:	Not reported
Additional Code 3:	Not reported
Additional Code 4:	Not reported
Additional Code 5:	Not reported

Map ID
Direction
Distance
Elevation

MAP FINDINGS

Site

Database(s)

EDR ID Number
EPA ID Number

I K CURTIS SERVICES INC (Continued)

S113051273

Shipment Date:	19930614
Creation Date:	9/8/1995 0:00:00
Receipt Date:	19930615
Manifest ID:	93052036
Trans EPA ID:	CAD982433575
Trans Name:	Not reported
Trans 2 EPA ID:	Not reported
Trans 2 Name:	Not reported
TSDf EPA ID:	CAD981402522
Trans Name:	Not reported
TSDf Alt EPA ID:	CAD981402522
TSDf Alt Name:	Not reported
Waste Code Description:	171 - Metal sludge (see 121
RCRA Code:	D011
Meth Code:	- Not reported
Quantity Tons:	0.075
Waste Quantity:	150
Quantity Unit:	P
Additional Code 1:	Not reported
Additional Code 2:	Not reported
Additional Code 3:	Not reported
Additional Code 4:	Not reported
Additional Code 5:	Not reported
Shipment Date:	19930330
Creation Date:	9/6/1995 0:00:00
Receipt Date:	19930405
Manifest ID:	92653244
Trans EPA ID:	CAD982431785
Trans Name:	Not reported
Trans 2 EPA ID:	Not reported
Trans 2 Name:	Not reported
TSDf EPA ID:	CAD981402522
Trans Name:	Not reported
TSDf Alt EPA ID:	Not reported
TSDf Alt Name:	Not reported
Waste Code Description:	541 - Photochemicals / photo processing waste
RCRA Code:	D011
Meth Code:	R01 - Recycler
Quantity Tons:	0.3544
Waste Quantity:	85
Quantity Unit:	G
Additional Code 1:	Not reported
Additional Code 2:	Not reported
Additional Code 3:	Not reported
Additional Code 4:	Not reported
Additional Code 5:	Not reported
Shipment Date:	19930216
Creation Date:	9/15/1995 0:00:00
Receipt Date:	19930218
Manifest ID:	91542743
Trans EPA ID:	CAD982431785
Trans Name:	Not reported
Trans 2 EPA ID:	Not reported
Trans 2 Name:	Not reported
TSDf EPA ID:	CAD981402522

Map ID
Direction
Distance
Elevation

MAP FINDINGS

Site

Database(s)

EDR ID Number
EPA ID Number

I K CURTIS SERVICES INC (Continued)

S113051273

Trans Name: Not reported
TSDf Alt EPA ID: CAD981402522
TSDf Alt Name: Not reported
Waste Code Description: 541 - Photochemicals / photo processing waste
RCRA Code: D011
Meth Code: R01 - Recycler
Quantity Tons: 0.3127
Waste Quantity: 75
Quantity Unit: G
Additional Code 1: Not reported
Additional Code 2: Not reported
Additional Code 3: Not reported
Additional Code 4: Not reported
Additional Code 5: Not reported

Shipment Date: 19930106
Creation Date: 9/6/1995 0:00:00
Receipt Date: 19930111
Manifest ID: 91542694
Trans EPA ID: CAD982431785
Trans Name: Not reported
Trans 2 EPA ID: Not reported
Trans 2 Name: Not reported
TSDf EPA ID: CAD981402522
Trans Name: Not reported
TSDf Alt EPA ID: Not reported
TSDf Alt Name: Not reported
Waste Code Description: 541 - Photochemicals / photo processing waste
RCRA Code: Not reported
Meth Code: R01 - Recycler
Quantity Tons: 0.3919
Waste Quantity: 94
Quantity Unit: G
Additional Code 1: Not reported
Additional Code 2: Not reported
Additional Code 3: Not reported
Additional Code 4: Not reported
Additional Code 5: Not reported

Additional Info:

Year: 1997
Gen EPA ID: CAL000077229

Shipment Date: 19971111
Creation Date: 7/23/1998 0:00:00
Receipt Date: 19971121
Manifest ID: 97479961
Trans EPA ID: ILD984908202
Trans Name: Not reported
Trans 2 EPA ID: Not reported
Trans 2 Name: Not reported
TSDf EPA ID: CAT000613976
Trans Name: Not reported
TSDf Alt EPA ID: CAT000613976
TSDf Alt Name: Not reported
Waste Code Description: 541 - Photochemicals / photo processing waste
RCRA Code: D011

Map ID
Direction
Distance
Elevation

MAP FINDINGS

Site

Database(s)

EDR ID Number
EPA ID Number

I K CURTIS SERVICES INC (Continued)

S113051273

Meth Code:	H01 - Transfer Station
Quantity Tons:	0.1876
Waste Quantity:	45
Quantity Unit:	G
Additional Code 1:	Not reported
Additional Code 2:	Not reported
Additional Code 3:	Not reported
Additional Code 4:	Not reported
Additional Code 5:	Not reported
Shipment Date:	19971111
Creation Date:	7/23/1998 0:00:00
Receipt Date:	19971121
Manifest ID:	97479961
Trans EPA ID:	ILD984908202
Trans Name:	Not reported
Trans 2 EPA ID:	Not reported
Trans 2 Name:	Not reported
TSDf EPA ID:	CAT000613976
Trans Name:	Not reported
TSDf Alt EPA ID:	CAT000613976
TSDf Alt Name:	Not reported
Waste Code Description:	541 - Photochemicals / photo processing waste
RCRA Code:	D011
Meth Code:	H01 - Transfer Station
Quantity Tons:	0.006
Waste Quantity:	12
Quantity Unit:	P
Additional Code 1:	Not reported
Additional Code 2:	Not reported
Additional Code 3:	Not reported
Additional Code 4:	Not reported
Additional Code 5:	Not reported
Shipment Date:	19970918
Creation Date:	7/23/1998 0:00:00
Receipt Date:	19970925
Manifest ID:	96663313
Trans EPA ID:	ILD984908202
Trans Name:	Not reported
Trans 2 EPA ID:	Not reported
Trans 2 Name:	Not reported
TSDf EPA ID:	CAT000613976
Trans Name:	Not reported
TSDf Alt EPA ID:	CAT000613976
TSDf Alt Name:	Not reported
Waste Code Description:	541 - Photochemicals / photo processing waste
RCRA Code:	D011
Meth Code:	H01 - Transfer Station
Quantity Tons:	0.0208
Waste Quantity:	5
Quantity Unit:	G
Additional Code 1:	Not reported
Additional Code 2:	Not reported
Additional Code 3:	Not reported
Additional Code 4:	Not reported
Additional Code 5:	Not reported

Map ID
Direction
Distance
Elevation

MAP FINDINGS

Site

Database(s)

EDR ID Number
EPA ID Number

I K CURTIS SERVICES INC (Continued)

S113051273

Shipment Date: 19970911
Creation Date: 7/23/1998 0:00:00
Receipt Date: 19970922
Manifest ID: 96663302
Trans EPA ID: ILD984908202
Trans Name: Not reported
Trans 2 EPA ID: Not reported
Trans 2 Name: Not reported
TSDf EPA ID: CAT000613976
Trans Name: Not reported
TSDf Alt EPA ID: CAT000613976
TSDf Alt Name: Not reported
Waste Code Description: 541 - Photochemicals / photo processing waste
RCRA Code: D011
Meth Code: H01 - Transfer Station
Quantity Tons: 0.1876
Waste Quantity: 45
Quantity Unit: G
Additional Code 1: Not reported
Additional Code 2: Not reported
Additional Code 3: Not reported
Additional Code 4: Not reported
Additional Code 5: Not reported

Shipment Date: 19970911
Creation Date: 7/23/1998 0:00:00
Receipt Date: 19970922
Manifest ID: 96663302
Trans EPA ID: ILD984908202
Trans Name: Not reported
Trans 2 EPA ID: Not reported
Trans 2 Name: Not reported
TSDf EPA ID: CAT000613976
Trans Name: Not reported
TSDf Alt EPA ID: CAT000613976
TSDf Alt Name: Not reported
Waste Code Description: 541 - Photochemicals / photo processing waste
RCRA Code: D011
Meth Code: H01 - Transfer Station
Quantity Tons: 0.0135
Waste Quantity: 27
Quantity Unit: P
Additional Code 1: Not reported
Additional Code 2: Not reported
Additional Code 3: Not reported
Additional Code 4: Not reported
Additional Code 5: Not reported

Shipment Date: 19970529
Creation Date: 9/12/1997 0:00:00
Receipt Date: 19970606
Manifest ID: 96448099
Trans EPA ID: ILD984908202
Trans Name: Not reported
Trans 2 EPA ID: Not reported
Trans 2 Name: Not reported
TSDf EPA ID: CAT000613976

Map ID
Direction
Distance
Elevation

MAP FINDINGS

Site

Database(s)

EDR ID Number
EPA ID Number

I K CURTIS SERVICES INC (Continued)

S113051273

Trans Name: Not reported
TSDf Alt EPA ID: CAT000613976
TSDf Alt Name: Not reported
Waste Code Description: 541 - Photochemicals / photo processing waste
RCRA Code: D011
Meth Code: H01 - Transfer Station
Quantity Tons: 0.1876
Waste Quantity: 45
Quantity Unit: G
Additional Code 1: Not reported
Additional Code 2: Not reported
Additional Code 3: Not reported
Additional Code 4: Not reported
Additional Code 5: Not reported

Shipment Date: 19970529
Creation Date: 9/12/1997 0:00:00
Receipt Date: 19970606
Manifest ID: 96448099
Trans EPA ID: ILD984908202
Trans Name: Not reported
Trans 2 EPA ID: Not reported
Trans 2 Name: Not reported
TSDf EPA ID: CAT000613976
Trans Name: Not reported
TSDf Alt EPA ID: CAT000613976
TSDf Alt Name: Not reported
Waste Code Description: 541 - Photochemicals / photo processing waste
RCRA Code: D011
Meth Code: H01 - Transfer Station
Quantity Tons: 0.0085
Waste Quantity: 17
Quantity Unit: P
Additional Code 1: Not reported
Additional Code 2: Not reported
Additional Code 3: Not reported
Additional Code 4: Not reported
Additional Code 5: Not reported

Shipment Date: 19970213
Creation Date: 6/26/1997 0:00:00
Receipt Date: 19970220
Manifest ID: 96370084
Trans EPA ID: ILD984908202
Trans Name: Not reported
Trans 2 EPA ID: Not reported
Trans 2 Name: Not reported
TSDf EPA ID: CAT000613976
Trans Name: Not reported
TSDf Alt EPA ID: CAT000613976
TSDf Alt Name: Not reported
Waste Code Description: 541 - Photochemicals / photo processing waste
RCRA Code: D011
Meth Code: H01 - Transfer Station
Quantity Tons: 0.2085
Waste Quantity: 50
Quantity Unit: G

Map ID
Direction
Distance
Elevation

MAP FINDINGS

Site

Database(s)

EDR ID Number
EPA ID Number

I K CURTIS SERVICES INC (Continued)

S113051273

Additional Code 1: Not reported
Additional Code 2: Not reported
Additional Code 3: Not reported
Additional Code 4: Not reported
Additional Code 5: Not reported

Shipment Date: 19970213
Creation Date: 6/26/1997 0:00:00
Receipt Date: 19970220
Manifest ID: 96370084
Trans EPA ID: ILD984908202
Trans Name: Not reported
Trans 2 EPA ID: Not reported
Trans 2 Name: Not reported
TSDf EPA ID: CAT000613976
Trans Name: Not reported
TSDf Alt EPA ID: CAT000613976
TSDf Alt Name: Not reported
Waste Code Description: 541 - Photochemicals / photo processing waste
RCRA Code: D011
Meth Code: H01 - Transfer Station
Quantity Tons: 0.018
Waste Quantity: 36
Quantity Unit: P
Additional Code 1: Not reported
Additional Code 2: Not reported
Additional Code 3: Not reported
Additional Code 4: Not reported
Additional Code 5: Not reported

Additional Info:

Year: 1995
Gen EPA ID: CAL000077229

Shipment Date: 19951013
Creation Date: 7/26/1996 0:00:00
Receipt Date: 19951017
Manifest ID: 95614092
Trans EPA ID: CAD982433575
Trans Name: Not reported
Trans 2 EPA ID: Not reported
Trans 2 Name: Not reported
TSDf EPA ID: CAD981402522
Trans Name: Not reported
TSDf Alt EPA ID: Not reported
TSDf Alt Name: Not reported
Waste Code Description: 171 - Metal sludge (see 121
RCRA Code: D011
Meth Code: R01 - Recycler
Quantity Tons: 0.44
Waste Quantity: 880
Quantity Unit: P
Additional Code 1: Not reported
Additional Code 2: Not reported
Additional Code 3: Not reported
Additional Code 4: Not reported
Additional Code 5: Not reported

Map ID
Direction
Distance
Elevation

MAP FINDINGS

Site

Database(s)

EDR ID Number
EPA ID Number

I K CURTIS SERVICES INC (Continued)

S113051273

Shipment Date: 19950628
Creation Date: 4/2/1996 0:00:00
Receipt Date: 19950629
Manifest ID: 95181967
Trans EPA ID: CAD982433575
Trans Name: Not reported
Trans 2 EPA ID: Not reported
Trans 2 Name: Not reported
TSDf EPA ID: CAD981402522
Trans Name: Not reported
TSDf Alt EPA ID: CAD981402522
TSDf Alt Name: Not reported
Waste Code Description: 171 - Metal sludge (see 121
RCRA Code: D011
Meth Code: R01 - Recycler
Quantity Tons: 0.23
Waste Quantity: 460
Quantity Unit: P
Additional Code 1: Not reported
Additional Code 2: Not reported
Additional Code 3: Not reported
Additional Code 4: Not reported
Additional Code 5: Not reported

Shipment Date: 19950313
Creation Date: 10/23/1995 0:00:00
Receipt Date: 19950315
Manifest ID: 95258259
Trans EPA ID: CAD982433575
Trans Name: Not reported
Trans 2 EPA ID: Not reported
Trans 2 Name: Not reported
TSDf EPA ID: CAD981402522
Trans Name: Not reported
TSDf Alt EPA ID: CAD981402522
TSDf Alt Name: Not reported
Waste Code Description: 171 - Metal sludge (see 121
RCRA Code: D011
Meth Code: R01 - Recycler
Quantity Tons: 0.23
Waste Quantity: 460
Quantity Unit: P
Additional Code 1: Not reported
Additional Code 2: Not reported
Additional Code 3: Not reported
Additional Code 4: Not reported
Additional Code 5: Not reported

Shipment Date: 19950201
Creation Date: 10/20/1995 0:00:00
Receipt Date: Not reported
Manifest ID: 93696262
Trans EPA ID: CAD982359671
Trans Name: Not reported
Trans 2 EPA ID: Not reported
Trans 2 Name: Not reported
TSDf EPA ID: CAD097030993

Map ID
Direction
Distance
Elevation

MAP FINDINGS

Site

Database(s)

EDR ID Number
EPA ID Number

I K CURTIS SERVICES INC (Continued)

S113051273

Trans Name: Not reported
TSDf Alt EPA ID: Not reported
TSDf Alt Name: Not reported
Waste Code Description: 135 - Unspecified aqueous solution
RCRA Code: D011
Meth Code: - Not reported
Quantity Tons: 6.51
Waste Quantity: 1550
Quantity Unit: G
Additional Code 1: Not reported
Additional Code 2: Not reported
Additional Code 3: Not reported
Additional Code 4: Not reported
Additional Code 5: Not reported

Additional Info:

Year: 1994
Gen EPA ID: CAL000077229

Shipment Date: 19941122
Creation Date: 3/28/1996 0:00:00
Receipt Date: 19941123
Manifest ID: 95100223
Trans EPA ID: CAD982433575
Trans Name: Not reported
Trans 2 EPA ID: Not reported
Trans 2 Name: Not reported
TSDf EPA ID: CAD981402522
Trans Name: Not reported
TSDf Alt EPA ID: Not reported
TSDf Alt Name: Not reported
Waste Code Description: 171 - Metal sludge (see 121)
RCRA Code: D011
Meth Code: R01 - Recycler
Quantity Tons: 0.315
Waste Quantity: 630
Quantity Unit: P
Additional Code 1: Not reported
Additional Code 2: Not reported
Additional Code 3: Not reported
Additional Code 4: Not reported
Additional Code 5: Not reported

Shipment Date: 19940913
Creation Date: 3/26/1996 0:00:00
Receipt Date: 19940914
Manifest ID: 93685471
Trans EPA ID: CAD982433575
Trans Name: Not reported
Trans 2 EPA ID: Not reported
Trans 2 Name: Not reported
TSDf EPA ID: CAD981402522
Trans Name: Not reported
TSDf Alt EPA ID: CAD981402522
TSDf Alt Name: Not reported
Waste Code Description: 171 - Metal sludge (see 121)
RCRA Code: D011

Map ID
Direction
Distance
Elevation

MAP FINDINGS

Site

Database(s)

EDR ID Number
EPA ID Number

I K CURTIS SERVICES INC (Continued)

S113051273

Meth Code: R01 - Recycler
Quantity Tons: 0.445
Waste Quantity: 890
Quantity Unit: P
Additional Code 1: Not reported
Additional Code 2: Not reported
Additional Code 3: Not reported
Additional Code 4: Not reported
Additional Code 5: Not reported

Shipment Date: 19940913
Creation Date: 3/26/1996 0:00:00
Receipt Date: 19940914
Manifest ID: 93685471
Trans EPA ID: CAD982433575
Trans Name: Not reported
Trans 2 EPA ID: Not reported
Trans 2 Name: Not reported
TSDf EPA ID: CAD981402522
Trans Name: Not reported
TSDf Alt EPA ID: CAD981402522
TSDf Alt Name: Not reported
Waste Code Description: - Not reported
RCRA Code: D011
Meth Code: R01 - Recycler
Quantity Tons: 0.033
Waste Quantity: 66
Quantity Unit: P
Additional Code 1: Not reported
Additional Code 2: Not reported
Additional Code 3: Not reported
Additional Code 4: Not reported
Additional Code 5: Not reported

Shipment Date: 19940621
Creation Date: 3/26/1996 0:00:00
Receipt Date: 19940623
Manifest ID: 93179328
Trans EPA ID: CAD982433575
Trans Name: Not reported
Trans 2 EPA ID: Not reported
Trans 2 Name: Not reported
TSDf EPA ID: CAD981402522
Trans Name: Not reported
TSDf Alt EPA ID: CAD981402522
TSDf Alt Name: Not reported
Waste Code Description: 171 - Metal sludge (see 121)
RCRA Code: D011
Meth Code: R01 - Recycler
Quantity Tons: 0.265
Waste Quantity: 530
Quantity Unit: P
Additional Code 1: Not reported
Additional Code 2: Not reported
Additional Code 3: Not reported
Additional Code 4: Not reported
Additional Code 5: Not reported

Map ID
Direction
Distance
Elevation

MAP FINDINGS

Site

Database(s)

EDR ID Number
EPA ID Number

I K CURTIS SERVICES INC (Continued)

S113051273

Shipment Date: 19940314
Creation Date: 3/25/1996 0:00:00
Receipt Date: 19940315
Manifest ID: 93095964
Trans EPA ID: CAD982433575
Trans Name: Not reported
Trans 2 EPA ID: Not reported
Trans 2 Name: Not reported
TSDf EPA ID: CAD981402522
Trans Name: Not reported
TSDf Alt EPA ID: CAD981402522
TSDf Alt Name: Not reported
Waste Code Description: 171 - Metal sludge (see 121
RCRA Code: D011
Meth Code: R01 - Recycler
Quantity Tons: 0
Waste Quantity: 360
Quantity Unit: *
Additional Code 1: Not reported
Additional Code 2: Not reported
Additional Code 3: Not reported
Additional Code 4: Not reported
Additional Code 5: Not reported

Shipment Date: 19940314
Creation Date: 3/25/1996 0:00:00
Receipt Date: 19940315
Manifest ID: 93095964
Trans EPA ID: CAD982433575
Trans Name: Not reported
Trans 2 EPA ID: Not reported
Trans 2 Name: Not reported
TSDf EPA ID: CAD981402522
Trans Name: Not reported
TSDf Alt EPA ID: CAD981402522
TSDf Alt Name: Not reported
Waste Code Description: - Not reported
RCRA Code: Not reported
Meth Code: - Not reported
Quantity Tons: 0
Waste Quantity: 0
Quantity Unit: P
Additional Code 1: Not reported
Additional Code 2: Not reported
Additional Code 3: Not reported
Additional Code 4: Not reported
Additional Code 5: Not reported

HWTS:

Name: I K CURTIS SERVICES INC
Address: 2919 EMPIRE AVE
Address 2: Not reported
City, State, Zip: BURBANK, CA 915040000
EPA ID: CAL000077229
Inactive Date: 06/30/1998
Create Date: 03/24/1992
Last Act Date: 10/14/1998

Map ID
 Direction
 Distance
 Elevation

MAP FINDINGS

Site

Database(s)

EDR ID Number
 EPA ID Number

I K CURTIS SERVICES INC (Continued)

S113051273

Mailing Name: Not reported
 Mailing Address: 2901 EMPIRE AVE
 Mailing Address 2: Not reported
 Mailing City,State,Zip: BURBANK, CA 915040000
 Owner Name: 2901 EMPIRE AVE
 Owner Address: 2919 W EMPIRE AVE
 Owner Address 2: Not reported
 Owner City,State,Zip: BURBANK, CA 915040000
 Contact Name: JOAN J CURTIS
 Contact Address: INACTIVE PER VQ98 - BMI
 Contact Address 2: Not reported
 City,State,Zip: BURBANK, CA --

NAICS:

EPA ID: CAL000077229
 Create Date: 2002-03-14 16:36:27.000
 NAICS Code: 541922
 NAICS Description: Commercial Photography
 Issued EPA ID Date: 1992-03-24 00:00:00
 Inactive Date: 1998-06-30 00:00:00
 Facility Name: I K CURTIS SERVICES INC
 Facility Address: 2919 EMPIRE AVE
 Facility Address 2: Not reported
 Facility City: BURBANK
 Facility County: Not reported
 Facility State: CA
 Facility Zip: 915040000

W161
ESE
1/8-1/4
0.193 mi.
1021 ft.

I.K. CURTIS SERVICES, INC.
2907 W EMPIRE AVE
BURBANK, CA 91504

HIST UST **U001568378**
N/A

Site 4 of 15 in cluster W

Relative:
Lower
Actual:
656 ft.

HIST UST:
 Name: I.K. CURTIS SERVICES, INC.
 Address: 2907 W EMPIRE AVE
 City,State,Zip: BURBANK, CA 91504
 File Number: Not reported
 URL: Not reported
 Region: STATE
 Facility ID: 00000046941
 Facility Type: Other
 Other Type: AERIAL PHOTOGRAPHY
 Contact Name: Not reported
 Telephone: 8188425127
 Owner Name: I.K. CURTIS SERVICES, INC.
 Owner Address: 2907 EMPIRE AVENUE
 Owner City,St,Zip: BURBANK, CA 91504
 Total Tanks: 0001

Tank Num: 001
 Container Num: 1
 Year Installed: Not reported
 Tank Capacity: 00000000
 Tank Used for: PRODUCT
 Type of Fuel: Not reported

Map ID
 Direction
 Distance
 Elevation

MAP FINDINGS

Site

Database(s)

EDR ID Number
 EPA ID Number

I.K. CURTIS SERVICES, INC. (Continued)

U001568378

Container Construction Thickness: Not reported
 Leak Detection: None

W162
SE
 1/8-1/4
 0.196 mi.
 1034 ft.

IK CURTIS SERVICES INC
2907 EMPIRE AVENUE
BURBANK, CA 91504

Site 5 of 15 in cluster W

CPS-SLIC **S106764472**
HIST UST **N/A**
WIP

Relative:
Lower

CPS-SLIC:
 Name: I.K. CURTIS SERVICES INC.
 Address: 2907 EMPIRE AVE.
 City,State,Zip: BURBANK, CA 91504
 Region: STATE
Facility Status: Completed - Case Closed
 Status Date: 04/12/1988
 Global Id: T10000015105
 Lead Agency: LOS ANGELES RWQCB (REGION 4)
 Lead Agency Case Number: Not reported
 Latitude: 34.19218
 Longitude: -118.34277
 Case Type: Cleanup Program Site
 Case Worker: WIP
 Local Agency: Not reported
 RB Case Number: 104.0556
 File Location: Not reported
 Potential Media Affected: Not reported
 Potential Contaminants of Concern: Not reported
 Site History: Not reported

Actual:
656 ft.

Click here to access the California GeoTracker records for this facility:

HIST UST:

Name: IK CURTIS SERVICES INC
 Address: 2907 EMPIRE AVENUE
 City,State,Zip: BURBANK, CA 91504
 File Number: 00026F1E
 URL: <http://geotracker.waterboards.ca.gov/ustpdfs/pdf/00026F1E.pdf>
 Region: Not reported
 Facility ID: Not reported
 Facility Type: Not reported
 Other Type: Not reported
 Contact Name: Not reported
 Telephone: Not reported
 Owner Name: Not reported
 Owner Address: Not reported
 Owner City,St,Zip: Not reported
 Total Tanks: Not reported

 Tank Num: Not reported
 Container Num: Not reported
 Year Installed: Not reported
 Tank Capacity: Not reported
 Tank Used for: Not reported
 Type of Fuel: Not reported
 Container Construction Thickness: Not reported
 Leak Detection: Not reported

Map ID
Direction
Distance
Elevation

MAP FINDINGS

Site

Database(s)

EDR ID Number
EPA ID Number

IK CURTIS SERVICES INC (Continued)

S106764472

Click here for Geo Tracker PDF:

WIP:

Name: I.K. CURTIS SERVICES INC.
Address: 2907 Empire Ave
City,State,Zip: BURBANK, CA 91504
Region: 4
File Number: 104.0556
File Status: Historical
Staff: DBACHARO
Facility Suite: Not reported

W163
SE
1/8-1/4
0.196 mi.
1037 ft.

1928 JEWELRY COMPANY
3000 W. EMPIRE AVE
BURBANK, CA 91505
Site 6 of 15 in cluster W

WIP S106484429
N/A

Relative:
Lower

WIP:

Name: 1928 JEWELRY COMPANY
Address: 3000 W. Empire Ave
City,State,Zip: BURBANK, CA 91505
Region: 4
File Number: 104.0182
File Status: Backlog
Staff: UNIDENTIFIED
Facility Suite: Not reported

Actual:
654 ft.

W164
SE
1/8-1/4
0.196 mi.
1037 ft.

ACCESSORY PLATING
3000 W EMPIRE AVE
BURBANK, CA 91504
Site 7 of 15 in cluster W

CPS-SLIC U001568367
HIST UST N/A
NPDES
WDS
CIWQS
CERS

Relative:
Lower

CPS-SLIC:

Name: 1928 JEWELRY COMPANY
Address: 3000 W.. EMPIRE AVE.
City,State,Zip: BURBANK, CA 91505
Region: STATE
Facility Status: Completed - Case Closed
Status Date: 12/23/2014
Global Id: SL603798599
Lead Agency: LOS ANGELES RWQCB (REGION 4)
Lead Agency Case Number: Not reported
Latitude: 34.191556749254
Longitude: -118.343421551664
Case Type: Cleanup Program Site
Case Worker: GJH
Local Agency: Not reported
RB Case Number: 104.0182
File Location: Not reported
Potential Media Affected: Aquifer used for drinking water supply
Potential Contaminants of Concern: Not reported
Site History: Not reported

Actual:
654 ft.

Map ID
Direction
Distance
Elevation

MAP FINDINGS

Site

Database(s)

EDR ID Number
EPA ID Number

ACCESSORY PLATING (Continued)

U001568367

[Click here to access the California GeoTracker records for this facility:](#)

HIST UST:

Name: ACCESSORY PLATING
Address: 3000 W EMPIRE AVE
City,State,Zip: BURBANK, CA 91504
File Number: Not reported
URL: Not reported
Region: STATE
Facility ID: 00000060993
Facility Type: Other
Other Type: METAL FINISHING
Contact Name: ALAN ROODT
Telephone: 8188412910
Owner Name: MEL BERNIE INC. D.B.A. ACCESSO
Owner Address: 3000 EMPIRE AVE.
Owner City,St,Zip: BURBANK, CA 91504
Total Tanks: 0003

Tank Num: 001
Container Num: CN1
Year Installed: 1977
Tank Capacity: 00002000
Tank Used for: WASTE
Type of Fuel: Not reported
Container Construction Thickness: 8
Leak Detection: Visual, Pressure Test

Tank Num: 002
Container Num: CR2
Year Installed: 1977
Tank Capacity: 00002000
Tank Used for: WASTE
Type of Fuel: Not reported
Container Construction Thickness: 8
Leak Detection: Visual, Pressure Test

Tank Num: 003
Container Num: N3
Year Installed: 1977
Tank Capacity: 00002000
Tank Used for: WASTE
Type of Fuel: Not reported
Container Construction Thickness: 8
Leak Detection: Visual, Pressure Test

NPDES:

Name: MEL BERNIE CO
Address: 3000 W EMPIRE AVE
City,State,Zip: BURBANK, CA 91504
Facility Status: Active
NPDES Number: CAS000001
Region: 4
Agency Number: 0
Regulatory Measure ID: 188570

Map ID
Direction
Distance
Elevation

MAP FINDINGS

Site

Database(s)

EDR ID Number
EPA ID Number

ACCESSORY PLATING (Continued)

U001568367

Place ID: Not reported
Order Number: 97-03-DWQ
WDID: 4 19NEC003149
Regulatory Measure Type: Enrollee
Program Type: Industrial
Adoption Date Of Regulatory Measure: Not reported
Effective Date Of Regulatory Measure: 03/06/1992
Termination Date Of Regulatory Measure: Not reported
Expiration Date Of Regulatory Measure: Not reported
Discharge Address: 3000 W Empire Ave
Discharge Name: Mel Bernie Co
Discharge City: Burbank
Discharge State: California
Discharge Zip: 91504
Status: Not reported
Status Date: Not reported
Operator Name: Not reported
Operator Address: Not reported
Operator City: Not reported
Operator State: Not reported
Operator Zip: Not reported

NPDES as of 03/2018:
NPDES Number: CAS000001
Status: Active
Agency Number: 0
Region: 4
Regulatory Measure ID: 188570
Order Number: 97-03-DWQ
Regulatory Measure Type: Enrollee
Place ID: Not reported
WDID: 4 19NEC003149
Program Type: Industrial
Adoption Date Of Regulatory Measure: Not reported
Effective Date Of Regulatory Measure: 03/06/1992
Expiration Date Of Regulatory Measure: Not reported
Termination Date Of Regulatory Measure: Not reported
Discharge Name: Mel Bernie Co
Discharge Address: 3000 W Empire Ave
Discharge City: Burbank
Discharge State: California
Discharge Zip: 91504
Received Date: Not reported
Processed Date: Not reported
Status: Not reported
Status Date: Not reported
Place Size: Not reported
Place Size Unit: Not reported
Contact: Not reported
Contact Title: Not reported
Contact Phone: Not reported
Contact Phone Ext: Not reported
Contact Email: Not reported
Operator Name: Not reported
Operator Address: Not reported
Operator City: Not reported
Operator State: Not reported
Operator Zip: Not reported

Map ID
Direction
Distance
Elevation

MAP FINDINGS

Site

Database(s)

EDR ID Number
EPA ID Number

ACCESSORY PLATING (Continued)

U001568367

Operator Contact:	Not reported
Operator Contact Title:	Not reported
Operator Contact Phone:	Not reported
Operator Contact Phone Ext:	Not reported
Operator Contact Email:	Not reported
Operator Type:	Not reported
Developer:	Not reported
Developer Address:	Not reported
Developer City:	Not reported
Developer State:	Not reported
Developer Zip:	Not reported
Developer Contact:	Not reported
Developer Contact Title:	Not reported
Constype Linear Utility Ind:	Not reported
Emergency Phone:	Not reported
Emergency Phone Ext:	Not reported
Constype Above Ground Ind:	Not reported
Constype Below Ground Ind:	Not reported
Constype Cable Line Ind:	Not reported
Constype Comm Line Ind:	Not reported
Constype Commercial Ind:	Not reported
Constype Electrical Line Ind:	Not reported
Constype Gas Line Ind:	Not reported
Constype Industrial Ind:	Not reported
Constype Other Description:	Not reported
Constype Other Ind:	Not reported
Constype Recons Ind:	Not reported
Constype Residential Ind:	Not reported
Constype Transport Ind:	Not reported
Constype Utility Description:	Not reported
Constype Utility Ind:	Not reported
Constype Water Sewer Ind:	Not reported
Dir Discharge Uswater Ind:	Not reported
Receiving Water Name:	Not reported
Certifier:	Not reported
Certifier Title:	Not reported
Certification Date:	Not reported
Primary Sic:	Not reported
Secondary Sic:	Not reported
Tertiary Sic:	Not reported
NPDES Number:	Not reported
Status:	Not reported
Agency Number:	Not reported
Region:	4
Regulatory Measure ID:	188570
Order Number:	Not reported
Regulatory Measure Type:	Industrial
Place ID:	Not reported
WDID:	4 19NEC003149
Program Type:	Not reported
Adoption Date Of Regulatory Measure:	Not reported
Effective Date Of Regulatory Measure:	Not reported
Expiration Date Of Regulatory Measure:	Not reported
Termination Date Of Regulatory Measure:	Not reported
Discharge Name:	Not reported
Discharge Address:	Not reported

Map ID
Direction
Distance
Elevation

MAP FINDINGS

Site

Database(s)

EDR ID Number
EPA ID Number

ACCESSORY PLATING (Continued)

U001568367

Discharge City:	Not reported
Discharge State:	Not reported
Discharge Zip:	Not reported
Received Date:	04/12/2017
Processed Date:	03/06/1992
Status:	Active
Status Date:	04/12/2017
Place Size:	85924
Place Size Unit:	SqFt
Contact:	RENE GUARDADO
Contact Title:	GM
Contact Phone:	818-841-1928
Contact Phone Ext:	Not reported
Contact Email:	RENEG@1928.com
Operator Name:	Mel Bernie Co
Operator Address:	3000 W Empire Ave
Operator City:	Burbank
Operator State:	California
Operator Zip:	91504
Operator Contact:	RENE GUARDADO
Operator Contact Title:	GM
Operator Contact Phone:	818-841-1928
Operator Contact Phone Ext:	1160
Operator Contact Email:	RENEG@1928.COM
Operator Type:	Private Business
Developer:	Not reported
Developer Address:	Not reported
Developer City:	Not reported
Developer State:	California
Developer Zip:	Not reported
Developer Contact:	Not reported
Developer Contact Title:	Not reported
Constype Linear Utility Ind:	Not reported
Emergency Phone:	818-841-1928
Emergency Phone Ext:	Not reported
Constype Above Ground Ind:	Not reported
Constype Below Ground Ind:	Not reported
Constype Cable Line Ind:	Not reported
Constype Comm Line Ind:	Not reported
Constype Commercial Ind:	Not reported
Constype Electrical Line Ind:	Not reported
Constype Gas Line Ind:	Not reported
Constype Industrial Ind:	Not reported
Constype Other Description:	Not reported
Constype Other Ind:	Not reported
Constype Recons Ind:	Not reported
Constype Residential Ind:	Not reported
Constype Transport Ind:	Not reported
Constype Utility Description:	Not reported
Constype Utility Ind:	Not reported
Constype Water Sewer Ind:	Not reported
Dir Discharge Uswater Ind:	N
Receiving Water Name:	Los Angeles River
Certifier:	Melvyn Bernie
Certifier Title:	Owner
Certification Date:	12-APR-17
Primary Sic:	3961-Costume Jewelry and Costume Novelties, Except Precious Metals

Map ID
Direction
Distance
Elevation

MAP FINDINGS

Site

Database(s)

EDR ID Number
EPA ID Number

ACCESSORY PLATING (Continued)

U001568367

Secondary Sic:	Not reported
Tertiary Sic:	Not reported
Name:	MEL BERNIE CO
Address:	3000 W EMPIRE AVE
City,State,Zip:	BURBANK, CA 91504
Facility Status:	Not reported
NPDES Number:	Not reported
Region:	Not reported
Agency Number:	Not reported
Regulatory Measure ID:	Not reported
Place ID:	Not reported
Order Number:	Not reported
WDID:	4 19NEC003149
Regulatory Measure Type:	Industrial
Program Type:	Not reported
Adoption Date Of Regulatory Measure:	Not reported
Effective Date Of Regulatory Measure:	Not reported
Termination Date Of Regulatory Measure:	Not reported
Expiration Date Of Regulatory Measure:	Not reported
Discharge Address:	Not reported
Discharge Name:	Not reported
Discharge City:	Not reported
Discharge State:	Not reported
Discharge Zip:	Not reported
Status:	Active
Status Date:	04/12/2017
Operator Name:	Mel Bernie Co
Operator Address:	3000 W Empire Ave
Operator City:	Burbank
Operator State:	California
Operator Zip:	91504
NPDES as of 03/2018:	
NPDES Number:	CAS000001
Status:	Active
Agency Number:	0
Region:	4
Regulatory Measure ID:	188570
Order Number:	97-03-DWQ
Regulatory Measure Type:	Enrollee
Place ID:	Not reported
WDID:	4 19NEC003149
Program Type:	Industrial
Adoption Date Of Regulatory Measure:	Not reported
Effective Date Of Regulatory Measure:	03/06/1992
Expiration Date Of Regulatory Measure:	Not reported
Termination Date Of Regulatory Measure:	Not reported
Discharge Name:	Mel Bernie Co
Discharge Address:	3000 W Empire Ave
Discharge City:	Burbank
Discharge State:	California
Discharge Zip:	91504
Received Date:	Not reported
Processed Date:	Not reported
Status:	Not reported
Status Date:	Not reported

Map ID
Direction
Distance
Elevation

MAP FINDINGS

Site

Database(s)

EDR ID Number
EPA ID Number

ACCESSORY PLATING (Continued)

U001568367

Place Size:	Not reported
Place Size Unit:	Not reported
Contact:	Not reported
Contact Title:	Not reported
Contact Phone:	Not reported
Contact Phone Ext:	Not reported
Contact Email:	Not reported
Operator Name:	Not reported
Operator Address:	Not reported
Operator City:	Not reported
Operator State:	Not reported
Operator Zip:	Not reported
Operator Contact:	Not reported
Operator Contact Title:	Not reported
Operator Contact Phone:	Not reported
Operator Contact Phone Ext:	Not reported
Operator Contact Email:	Not reported
Operator Type:	Not reported
Developer:	Not reported
Developer Address:	Not reported
Developer City:	Not reported
Developer State:	Not reported
Developer Zip:	Not reported
Developer Contact:	Not reported
Developer Contact Title:	Not reported
Constype Linear Utility Ind:	Not reported
Emergency Phone:	Not reported
Emergency Phone Ext:	Not reported
Constype Above Ground Ind:	Not reported
Constype Below Ground Ind:	Not reported
Constype Cable Line Ind:	Not reported
Constype Comm Line Ind:	Not reported
Constype Commercial Ind:	Not reported
Constype Electrical Line Ind:	Not reported
Constype Gas Line Ind:	Not reported
Constype Industrial Ind:	Not reported
Constype Other Description:	Not reported
Constype Other Ind:	Not reported
Constype Recons Ind:	Not reported
Constype Residential Ind:	Not reported
Constype Transport Ind:	Not reported
Constype Utility Description:	Not reported
Constype Utility Ind:	Not reported
Constype Water Sewer Ind:	Not reported
Dir Discharge Uswater Ind:	Not reported
Receiving Water Name:	Not reported
Certifier:	Not reported
Certifier Title:	Not reported
Certification Date:	Not reported
Primary Sic:	Not reported
Secondary Sic:	Not reported
Tertiary Sic:	Not reported
NPDES Number:	Not reported
Status:	Not reported
Agency Number:	Not reported
Region:	4

Map ID
Direction
Distance
Elevation

MAP FINDINGS

Site

Database(s)

EDR ID Number
EPA ID Number

ACCESSORY PLATING (Continued)

U001568367

Regulatory Measure ID: 188570
Order Number: Not reported
Regulatory Measure Type: Industrial
Place ID: Not reported
WDID: 4 19NEC003149
Program Type: Not reported
Adoption Date Of Regulatory Measure: Not reported
Effective Date Of Regulatory Measure: Not reported
Expiration Date Of Regulatory Measure: Not reported
Termination Date Of Regulatory Measure: Not reported
Discharge Name: Not reported
Discharge Address: Not reported
Discharge City: Not reported
Discharge State: Not reported
Discharge Zip: Not reported
Received Date: 04/12/2017
Processed Date: 03/06/1992
Status: Active
Status Date: 04/12/2017
Place Size: 85924
Place Size Unit: SqFt
Contact: RENE GUARDADO
Contact Title: GM
Contact Phone: 818-841-1928
Contact Phone Ext: Not reported
Contact Email: RENEG@1928.com
Operator Name: Mel Bernie Co
Operator Address: 3000 W Empire Ave
Operator City: Burbank
Operator State: California
Operator Zip: 91504
Operator Contact: RENE GUARDADO
Operator Contact Title: GM
Operator Contact Phone: 818-841-1928
Operator Contact Phone Ext: 1160
Operator Contact Email: RENEG@1928.COM
Operator Type: Private Business
Developer: Not reported
Developer Address: Not reported
Developer City: Not reported
Developer State: California
Developer Zip: Not reported
Developer Contact: Not reported
Developer Contact Title: Not reported
Constype Linear Utility Ind: Not reported
Emergency Phone: 818-841-1928
Emergency Phone Ext: Not reported
Constype Above Ground Ind: Not reported
Constype Below Ground Ind: Not reported
Constype Cable Line Ind: Not reported
Constype Comm Line Ind: Not reported
Constype Commercial Ind: Not reported
Constype Electrical Line Ind: Not reported
Constype Gas Line Ind: Not reported
Constype Industrial Ind: Not reported
Constype Other Description: Not reported
Constype Other Ind: Not reported

Map ID
Direction
Distance
Elevation

MAP FINDINGS

Site

Database(s)

EDR ID Number
EPA ID Number

ACCESSORY PLATING (Continued)

U001568367

Constype Recons Ind: Not reported
Constype Residential Ind: Not reported
Constype Transport Ind: Not reported
Constype Utility Description: Not reported
Constype Utility Ind: Not reported
Constype Water Sewer Ind: Not reported
Dir Discharge Uswater Ind: N
Receiving Water Name: Los Angeles River
Certifier: Melvyn Bernie
Certifier Title: Owner
Certification Date: 12-APR-17
Primary Sic: 3961-Costume Jewelry and Costume Novelties, Except Precious Metals
Secondary Sic: Not reported
Tertiary Sic: Not reported

WDS:

Name: MEL BERNIE & CO INC
Address: 3000 W Empire Ave
City: BURBANK
Facility ID: 4 19I000238
Facility Type: Industrial - Facility that treats and/or disposes of liquid or semisolid wastes from any servicing, producing, manufacturing or processing operation of whatever nature, including mining, gravel washing, geothermal operations, air conditioning, ship building and repairing, oil production, storage and disposal operations, water pumping.
Facility Status: Active - Any facility with a continuous or seasonal discharge that is under Waste Discharge Requirements.
NPDES Number: CAS000001 The 1st 2 characters designate the state. The remaining 7 are assigned by the Regional Board
Subregion: 4
Facility Telephone: 8188411928
Facility Contact: MARK ALLING
Agency Name: MEL BERNIE & CO INC
Agency Address: 3000 W Empire Ave
Agency City,St,Zip: Burbank 915043109
Agency Contact: REMY TOLENTINO
Agency Telephone: 8188411928
Agency Type: Private
SIC Code: 0
SIC Code 2: Not reported
Primary Waste Type: Not reported
Primary Waste: Not reported
Waste Type2: Not reported
Waste2: Not reported
Primary Waste Type: Not reported
Secondary Waste: Not reported
Secondary Waste Type: Not reported
Design Flow: 0
Baseline Flow: 0
Reclamation: Not reported
POTW: Not reported
Treat To Water: Minor Threat to Water Quality. A violation of a regional board order should cause a relatively minor impairment of beneficial uses compared to a major or minor threat. Not: All nurds without a TTWQ will be considered a minor threat to water quality unless coded at a higher

Map ID
Direction
Distance
Elevation

MAP FINDINGS

Site

Database(s)

EDR ID Number
EPA ID Number

ACCESSORY PLATING (Continued)

U001568367

Complexity: Level. A Zero (0) may be used to code those NURDS that are found to represent no threat to water quality.
Category C - Facilities having no waste treatment systems, such as cooling water dischargers or those who must comply through best management practices, facilities with passive waste treatment and disposal systems, such as septic systems with subsurface disposal, or dischargers having waste storage systems with land disposal such as dairy waste ponds.

CIWQS:

Name: MEL BERNIE CO
Address: 3000 W EMPIRE AVE
City,State,Zip: BURBANK, CA 91504
Agency: Mel Bernie Co
Agency Address: 3000 W Empire Ave, Burbank, CA 91504
Place/Project Type: Industrial - Costume Jewelry and Costume Novelties, Except Precious Metals
SIC/NAICS: 3961
Region: 4
Program: INDSTW
Regulatory Measure Status: Active
Regulatory Measure Type: Storm water industrial
Order Number: 2014-0057-DWQ
WDID: 4 19NEC003149
NPDES Number: CAS000001
Adoption Date: 01/01/1900
Effective Date: 03/06/1992
Termination Date: 01/01/1900
Expiration/Review Date: 01/01/1900
Design Flow: Not reported
Major/Minor: Not reported
Complexity: Not reported
TTWQ: Not reported
Enforcement Actions within 5 years: 2
Violations within 5 years: 1
Latitude: 34.19195
Longitude: -118.34346

CERS:

Name: MEL BERNIE CO
Address: 3000 W EMPIRE AVE
City,State,Zip: BURBANK, CA 91504
Site ID: 536693
CERS ID: 240250
CERS Description: Industrial Facility Storm Water

Violations:

Site ID: 536693
Site Name: Mel Bernie Co
Violation Date: 08-14-2015
Citation: 2014-0057-DWQ - Industrial General Permit
Violation Description: SW - Late Report
Violation Notes: Missing annual report 2014-15
Violation Division: Water Boards
Violation Program: INDSTW
Violation Source: SMARTS

Map ID
Direction
Distance
Elevation

MAP FINDINGS

Site

Database(s)

EDR ID Number
EPA ID Number

ACCESSORY PLATING (Continued)

U001568367

Site ID: 536693
Site Name: Mel Bernie Co
Violation Date: 07-01-2016
Citation: 2014-0057-DWQ - Industrial General Permit
Violation Description: SW - Deficient Report
Violation Notes: failure to submit stormwater samples
Violation Division: Water Boards
Violation Program: INDSTW
Violation Source: SMARTS

Evaluation:
Eval General Type: Compliance Evaluation Inspection
Eval Date: 11-22-2017
Violations Found: No
Eval Type: Industrial Storm Water Compliance Evaluation
Eval Notes: The facility meets NEC requirements.
Eval Division: Water Boards
Eval Program: INDSTW
Eval Source: SMARTS

Enforcement Action:
Site ID: 536693
Site Name: Mel Bernie Co
Site Address: 3000 W EMPIRE AVE
Site City: BURBANK
Site Zip: 91504
Enf Action Date: 05-08-2017
Enf Action Type: Notice of Violation
Enf Action Description: Notice of Violation
Enf Action Notes: NOV for failure to collect stormwater samples
Enf Action Division: Water Boards
Enf Action Program: INDSTW
Enf Action Source: SMARTS

Site ID: 536693
Site Name: Mel Bernie Co
Site Address: 3000 W EMPIRE AVE
Site City: BURBANK
Site Zip: 91504
Enf Action Date: 12-15-2015
Enf Action Type: Industrial Storm Water Enforcement
Enf Action Description: Industrial Storm Water Enforcement
Enf Action Notes: NNC for failure to submit missing annual report 2014-15
Enf Action Division: Water Boards
Enf Action Program: INDSTW
Enf Action Source: SMARTS

Affiliation:
Affiliation Type Desc: Owner/Operator
Entity Name: Mel Bernie Co
Entity Title: Operator
Affiliation Address: 3000 W Empire Ave
Affiliation City: Burbank
Affiliation State: CA
Affiliation Country: Not reported
Affiliation Zip: 91504

Map ID
Direction
Distance
Elevation

MAP FINDINGS

Site

Database(s)

EDR ID Number
EPA ID Number

ACCESSORY PLATING (Continued)

U001568367

Affiliation Phone: Not reported

Name: 1928 JEWELRY COMPANY
Address: 3000 W.. EMPIRE AVE.
City,State,Zip: BURBANK, CA 91505
Site ID: 255909
CERS ID: SL603798599
CERS Description: Cleanup Program Site

Affiliation:
Affiliation Type Desc: Regional Board Caseworker
Entity Name: JEFFREY HU - LOS ANGELES RWQCB (REGION 4)
Entity Title: Not reported
Affiliation Address: 320 W. 4TH ST., SUITE 200
Affiliation City: LOS ANGELES
Affiliation State: CA
Affiliation Country: Not reported
Affiliation Zip: Not reported
Affiliation Phone: Not reported

T165
SSE
1/8-1/4
0.200 mi.
1056 ft.

U.S. LABEL CORP.
3100 W. VANOWEN ST
BURBANK, CA 91505
Site 2 of 3 in cluster T

CPS-SLIC **S106484427**
WIP **N/A**
CERS

Relative:
Lower
Actual:
660 ft.

CPS-SLIC:
Name: U.S. LABEL CORP.
Address: 3100 W.. VANOWEN ST.
City,State,Zip: BURBANK, CA 91505
Region: STATE
Facility Status: Completed - Case Closed
Status Date: 12/19/2014
Global Id: SL603798597
Lead Agency: LOS ANGELES RWQCB (REGION 4)
Lead Agency Case Number: Not reported
Latitude: 34.1906249215576
Longitude: -118.344827029188
Case Type: Cleanup Program Site
Case Worker: GJH
Local Agency: Not reported
RB Case Number: 104.0153
File Location: Not reported
Potential Media Affected: Aquifer used for drinking water supply
Potential Contaminants of Concern: Not reported
Site History: Not reported

Click here to access the California GeoTracker records for this facility:

WIP:
Name: U.S. LABEL CORP.
Address: 3100 W. Vanowen St
City,State,Zip: BURBANK, CA 91505
Region: 4
File Number: 104.0153
File Status: Backlog

Map ID
 Direction
 Distance
 Elevation

MAP FINDINGS

Site

Database(s)

EDR ID Number
 EPA ID Number

U.S. LABEL CORP. (Continued)

S106484427

Staff: UNIDENTIFIED
 Facility Suite: Not reported

CERS:

Name: U.S. LABEL CORP.
 Address: 3100 W.. VANOWEN ST.
 City,State,Zip: BURBANK, CA 91505
 Site ID: 252862
 CERS ID: SL603798597
 CERS Description: Cleanup Program Site

Affiliation:

Affiliation Type Desc: Regional Board Caseworker
 Entity Name: JEFFREY HU - LOS ANGELES RWQCB (REGION 4)
 Entity Title: Not reported
 Affiliation Address: 320 W. 4TH ST., SUITE 200
 Affiliation City: LOS ANGELES
 Affiliation State: CA
 Affiliation Country: Not reported
 Affiliation Zip: Not reported
 Affiliation Phone: Not reported

T166
SSE
1/8-1/4
0.200 mi.
1056 ft.

US LABEL CORP
3100 W VAN OWEN ST
BURBANK, CA 91505

RCRA NonGen / NLR

1024791334
CAL000104440

Site 3 of 3 in cluster T

Relative:
Lower
Actual:
660 ft.

RCRA NonGen / NLR:
 Date Form Received by Agency: 1997-06-27 00:00:00.0
 Handler Name: US LABEL CORP
 Handler Address: 3100 W VAN OWEN ST
 Handler City,State,Zip: BURBANK, CA 91505-1237
 EPA ID: CAL000104440
 Contact Name: DANIEL RODRIQUEZ
 Contact Address: 3100 W VANOWEN ST
 Contact City,State,Zip: BURBANK, CA 91505
 Contact Telephone: 818-558-3703
 Contact Fax: 000-000-0000
 Contact Email: JOHN@USLABELCORP.COM
 Contact Title: Not reported
 EPA Region: 09
 Land Type: Not reported
 Federal Waste Generator Description: Not a generator, verified
 Non-Notifier: Not reported
 Biennial Report Cycle: Not reported
 Accessibility: Not reported
 Active Site Indicator: Handler Activities
 State District Owner: Not reported
 State District: Not reported
 Mailing Address: 3100 W VANOWEN ST
 Mailing City,State,Zip: BURBANK, CA 91505-1237
 Owner Name: JOHN TOROCSIK
 Owner Type: Other
 Operator Name: DANIEL RODRIQUEZ
 Operator Type: Other
 Short-Term Generator Activity: No

Map ID
 Direction
 Distance
 Elevation

MAP FINDINGS

Site

Database(s)

EDR ID Number
 EPA ID Number

US LABEL CORP (Continued)

1024791334

Importer Activity:	No
Mixed Waste Generator:	No
Transporter Activity:	No
Transfer Facility Activity:	No
Recycler Activity with Storage:	No
Small Quantity On-Site Burner Exemption:	No
Smelting Melting and Refining Furnace Exemption:	No
Underground Injection Control:	No
Off-Site Waste Receipt:	No
Universal Waste Indicator:	Yes
Universal Waste Destination Facility:	Yes
Federal Universal Waste:	No
Active Site Fed-Reg Treatment Storage and Disposal Facility:	Not reported
Active Site Converter Treatment storage and Disposal Facility:	Not reported
Active Site State-Reg Treatment Storage and Disposal Facility:	Not reported
Active Site State-Reg Handler:	---
Federal Facility Indicator:	Not reported
Hazardous Secondary Material Indicator:	N
Sub-Part K Indicator:	Not reported
Commercial TSD Indicator:	No
Treatment Storage and Disposal Type:	Not reported
2018 GPRA Permit Baseline:	Not on the Baseline
2018 GPRA Renewals Baseline:	Not on the Baseline
Permit Renewals Workload Universe:	Not reported
Permit Workload Universe:	Not reported
Permit Progress Universe:	Not reported
Post-Closure Workload Universe:	Not reported
Closure Workload Universe:	Not reported
202 GPRA Corrective Action Baseline:	No
Corrective Action Workload Universe:	No
Subject to Corrective Action Universe:	No
Non-TSDFs Where RCRA CA has Been Imposed Universe:	No
TSDFs Potentially Subject to CA Under 3004 (u)/(v) Universe:	No
TSDFs Only Subject to CA under Discretionary Auth Universe:	No
Corrective Action Priority Ranking:	No NCAPS ranking
Environmental Control Indicator:	No
Institutional Control Indicator:	No
Human Exposure Controls Indicator:	N/A
Groundwater Controls Indicator:	N/A
Operating TSDF Universe:	Not reported
Full Enforcement Universe:	Not reported
Significant Non-Complier Universe:	No
Unaddressed Significant Non-Complier Universe:	No
Addressed Significant Non-Complier Universe:	No
Significant Non-Complier With a Compliance Schedule Universe:	No
Financial Assurance Required:	Not reported
Handler Date of Last Change:	2018-09-05 15:42:26.0
Recognized Trader-Importer:	No
Recognized Trader-Exporter:	No
Importer of Spent Lead Acid Batteries:	No
Exporter of Spent Lead Acid Batteries:	No
Recycler Activity Without Storage:	No
Manifest Broker:	No
Sub-Part P Indicator:	No

Map ID
Direction
Distance
Elevation

MAP FINDINGS

Site

Database(s)

EDR ID Number
EPA ID Number

US LABEL CORP (Continued)

1024791334

Handler - Owner Operator:

Owner/Operator Indicator:	Operator
Owner/Operator Name:	DANIEL RODRIQUEZ
Legal Status:	Other
Date Became Current:	Not reported
Date Ended Current:	Not reported
Owner/Operator Address:	3100 W VANOWEN ST
Owner/Operator City,State,Zip:	BURBANK, CA 91505
Owner/Operator Telephone:	818-558-3703
Owner/Operator Telephone Ext:	Not reported
Owner/Operator Fax:	Not reported
Owner/Operator Email:	Not reported

Owner/Operator Indicator:	Owner
Owner/Operator Name:	JOHN TOROCSIK
Legal Status:	Other
Date Became Current:	Not reported
Date Ended Current:	Not reported
Owner/Operator Address:	3100 W VANOWEN ST
Owner/Operator City,State,Zip:	BURBANK, CA 91505-1237
Owner/Operator Telephone:	818-558-3703
Owner/Operator Telephone Ext:	Not reported
Owner/Operator Fax:	Not reported
Owner/Operator Email:	Not reported

Historic Generators:

Receive Date:	1997-06-27 00:00:00.0
Handler Name:	US LABEL CORP
Federal Waste Generator Description:	Not a generator, verified
State District Owner:	Not reported
Large Quantity Handler of Universal Waste:	No
Recognized Trader Importer:	No
Recognized Trader Exporter:	No
Spent Lead Acid Battery Importer:	No
Spent Lead Acid Battery Exporter:	No
Current Record:	Yes
Non Storage Recycler Activity:	Not reported
Electronic Manifest Broker:	Not reported

List of NAICS Codes and Descriptions:

NAICS Code:	327215
NAICS Description:	GLASS PRODUCT MANUFACTURING MADE OF PURCHASED GLASS

Facility Has Received Notices of Violations:

Violations:	No Violations Found
-------------	---------------------

Evaluation Action Summary:

Evaluations:	No Evaluations Found
--------------	----------------------

Map ID
Direction
Distance
Elevation

MAP FINDINGS

Site

Database(s)

EDR ID Number
EPA ID Number

V167 ALUMINUM DIP BRAZE CO
NNE 2537 N ONTARIO ST
1/8-1/4 BURBANK, CA 91504
0.201 mi.
1061 ft. Site 3 of 13 in cluster V

SEMS-ARCHIVE 1000300331
RCRA-SQG CAD059233858
LOS ANGELES CO. HMS

Relative:
Higher
Actual:
683 ft.

SEMS Archive:
Site ID: 0901468
EPA ID: CAD059233858
Name: ALUMINUM DIP BRAZE CO
Address: 2537 N ONTARIO ST
Address 2: Not reported
City,State,Zip: BURBANK, CA 91504
Cong District: 21
FIPS Code: 06037
FF: N
NPL: Not on the NPL
Non NPL Status: NFRAP-Site does not qualify for the NPL based on existing information

SEMS Archive Detail:

Region: 09
Site ID: 0901468
EPA ID: CAD059233858
Site Name: ALUMINUM DIP BRAZE CO
NPL: N
FF: N
OU: 00
Action Code: VS
Action Name: ARCH SITE
SEQ: 1
Start Date: Not reported
Finish Date: 1986-06-01 04:00:00
Qual: Not reported
Current Action Lead: EPA Perf In-Hse

Region: 09
Site ID: 0901468
EPA ID: CAD059233858
Site Name: ALUMINUM DIP BRAZE CO
NPL: N
FF: N
OU: 00
Action Code: PA
Action Name: PA
SEQ: 1
Start Date: 1985-12-01 06:00:00
Finish Date: 1986-06-01 04:00:00
Qual: N
Current Action Lead: St Perf

Region: 09
Site ID: 0901468
EPA ID: CAD059233858
Site Name: ALUMINUM DIP BRAZE CO
NPL: N
FF: N
OU: 00
Action Code: DS
Action Name: DISCVRY
SEQ: 1

Map ID
 Direction
 Distance
 Elevation

MAP FINDINGS

Site

Database(s)

EDR ID Number
 EPA ID Number

ALUMINUM DIP BRAZE CO (Continued)

1000300331

Start Date: 1986-02-01 05:00:00
 Finish Date: 1986-02-01 05:00:00
 Qual: Not reported
 Current Action Lead: St Perf

RCRA-SQG:

Date Form Received by Agency: 2006-01-11 00:00:00.0
 Handler Name: ALUMINUM DIP BRAZE COMPANY
 Handler Address: 2537 NORTH ONTARIO STREET
 Handler City,State,Zip: BURBANK, CA 91504
 EPA ID: CAD059233858
 Contact Name: DAVID R KANE
 Contact Address: Not reported
 Contact City,State,Zip: Not reported
 Contact Telephone: 818-845-6964
 Contact Fax: Not reported
 Contact Email: DKANE@ADBCO.COM
 Contact Title: Not reported
 EPA Region: 09
 Land Type: Private
 Federal Waste Generator Description: Small Quantity Generator
 Non-Notifier: Not reported
 Biennial Report Cycle: 2005
 Accessibility: Not reported
 Active Site Indicator: Handler Activities
 State District Owner: Not reported
 State District: Not reported
 Mailing Address: 2537 NORTH ONTARIO STREET
 Mailing City,State,Zip: BURBANK, CA 91504
 Owner Name: AKS AEROSPACE
 Owner Type: Private
 Operator Name: ALUMINUM DIP BRAZE COMPANY
 Operator Type: Private
 Short-Term Generator Activity: No
 Importer Activity: No
 Mixed Waste Generator: No
 Transporter Activity: No
 Transfer Facility Activity: No
 Recycler Activity with Storage: No
 Small Quantity On-Site Burner Exemption: No
 Smelting Melting and Refining Furnace Exemption: No
 Underground Injection Control: No
 Off-Site Waste Receipt: No
 Universal Waste Indicator: No
 Universal Waste Destination Facility: No
 Federal Universal Waste: No
 Active Site Fed-Reg Treatment Storage and Disposal Facility: Not reported
 Active Site Converter Treatment storage and Disposal Facility: Not reported
 Active Site State-Reg Treatment Storage and Disposal Facility: Not reported
 Active Site State-Reg Handler: ---
 Federal Facility Indicator: Not reported
 Hazardous Secondary Material Indicator: NN
 Sub-Part K Indicator: Not reported
 Commercial TSD Indicator: No
 Treatment Storage and Disposal Type: Not reported
 2018 GPRA Permit Baseline: Not on the Baseline

Map ID
Direction
Distance
Elevation

MAP FINDINGS

Site

Database(s)

EDR ID Number
EPA ID Number

ALUMINUM DIP BRAZE CO (Continued)

1000300331

2018 GPRA Renewals Baseline:	Not on the Baseline
Permit Renewals Workload Universe:	Not reported
Permit Workload Universe:	Not reported
Permit Progress Universe:	Not reported
Post-Closure Workload Universe:	Not reported
Closure Workload Universe:	Not reported
202 GPRA Corrective Action Baseline:	No
Corrective Action Workload Universe:	No
Subject to Corrective Action Universe:	No
Non-TSDFs Where RCRA CA has Been Imposed Universe:	No
TSDFs Potentially Subject to CA Under 3004 (u)/(v) Universe:	No
TSDFs Only Subject to CA under Discretionary Auth Universe:	No
Corrective Action Priority Ranking:	No NCAPS ranking
Environmental Control Indicator:	No
Institutional Control Indicator:	No
Human Exposure Controls Indicator:	N/A
Groundwater Controls Indicator:	N/A
Operating TSDF Universe:	Not reported
Full Enforcement Universe:	Not reported
Significant Non-Complier Universe:	No
Unaddressed Significant Non-Complier Universe:	No
Addressed Significant Non-Complier Universe:	No
Significant Non-Complier With a Compliance Schedule Universe:	No
Financial Assurance Required:	Not reported
Handler Date of Last Change:	2006-11-15 00:00:00.0
Recognized Trader-Importer:	No
Recognized Trader-Exporter:	No
Importer of Spent Lead Acid Batteries:	No
Exporter of Spent Lead Acid Batteries:	No
Recycler Activity Without Storage:	Not reported
Manifest Broker:	Not reported
Sub-Part P Indicator:	Not reported

Biennial: List of Years

Year: 2005

[Click Here for Biennial Reporting System Data:](#)

Hazardous Waste Summary:

Waste Code: D002
Waste Description: CORROSIVE WASTE

Waste Code: D007
Waste Description: CHROMIUM

Handler - Owner Operator:

Owner/Operator Indicator:	Owner
Owner/Operator Name:	J TIECHE AND B BECKMANN
Legal Status:	Private
Date Became Current:	Not reported
Date Ended Current:	Not reported
Owner/Operator Address:	NOT REQUIRED
Owner/Operator City,State,Zip:	NOT REQUIRED, ME 99999
Owner/Operator Telephone:	415-555-1212
Owner/Operator Telephone Ext:	Not reported
Owner/Operator Fax:	Not reported

Map ID
Direction
Distance
Elevation

MAP FINDINGS

Site

Database(s)

EDR ID Number
EPA ID Number

ALUMINUM DIP BRAZE CO (Continued)

1000300331

Owner/Operator Email:	Not reported
Owner/Operator Indicator:	Operator
Owner/Operator Name:	NOT REQUIRED
Legal Status:	Private
Date Became Current:	Not reported
Date Ended Current:	Not reported
Owner/Operator Address:	NOT REQUIRED
Owner/Operator City,State,Zip:	NOT REQUIRED, ME 99999
Owner/Operator Telephone:	415-555-1212
Owner/Operator Telephone Ext:	Not reported
Owner/Operator Fax:	Not reported
Owner/Operator Email:	Not reported
Owner/Operator Indicator:	Owner
Owner/Operator Name:	AKS AEROSPACE
Legal Status:	Private
Date Became Current:	2004-04-16 00:00:00.
Date Ended Current:	Not reported
Owner/Operator Address:	Not reported
Owner/Operator City,State,Zip:	Not reported
Owner/Operator Telephone:	Not reported
Owner/Operator Telephone Ext:	Not reported
Owner/Operator Fax:	Not reported
Owner/Operator Email:	Not reported
Owner/Operator Indicator:	Operator
Owner/Operator Name:	ALUMINUM DIP BRAZE COMPANY
Legal Status:	Private
Date Became Current:	1972-10-15 00:00:00.
Date Ended Current:	Not reported
Owner/Operator Address:	Not reported
Owner/Operator City,State,Zip:	Not reported
Owner/Operator Telephone:	Not reported
Owner/Operator Telephone Ext:	Not reported
Owner/Operator Fax:	Not reported
Owner/Operator Email:	Not reported

Historic Generators:

Receive Date:	1986-05-06 00:00:00.0
Handler Name:	ALUMINUM DIP BRAZE CO
Federal Waste Generator Description:	Small Quantity Generator
State District Owner:	CA
Large Quantity Handler of Universal Waste:	No
Recognized Trader Importer:	No
Recognized Trader Exporter:	No
Spent Lead Acid Battery Importer:	No
Spent Lead Acid Battery Exporter:	No
Current Record:	No
Non Storage Recycler Activity:	Not reported
Electronic Manifest Broker:	Not reported

Receive Date:	2006-01-11 00:00:00.0
Handler Name:	ALUMINUM DIP BRAZE COMPANY
Federal Waste Generator Description:	Small Quantity Generator
State District Owner:	Not reported
Large Quantity Handler of Universal Waste:	No

Map ID
Direction
Distance
Elevation

MAP FINDINGS

Site

Database(s)

EDR ID Number
EPA ID Number

ALUMINUM DIP BRAZE CO (Continued)

1000300331

Recognized Trader Importer: No
Recognized Trader Exporter: No
Spent Lead Acid Battery Importer: No
Spent Lead Acid Battery Exporter: No
Current Record: Yes
Non Storage Recycler Activity: Not reported
Electronic Manifest Broker: Not reported

List of NAICS Codes and Descriptions:

NAICS Code: 332811
NAICS Description: METAL HEAT TREATING

NAICS Code: 332999
NAICS Description: ALL OTHER MISCELLANEOUS FABRICATED METAL PRODUCT MANUFACTURING

NAICS Code: 339999
NAICS Description: ALL OTHER MISCELLANEOUS MANUFACTURING

Facility Has Received Notices of Violations:

Violations: No Violations Found

Evaluation Action Summary:

Evaluations: No Evaluations Found

LOS ANGELES CO. HMS:

Name: ALUMINUM DIP BRAZE CO
Address: 2537 N ONTARIO ST
City,State,Zip: BURBANK, CA 91504
Region: LA
Permit Category: Not reported
Facility Id: 025969-035455
Facility Type: Not reported
Facility Status: OPEN
Area: 3E
Permit Number: Not reported
Permit Status: Not reported

W168
SE
1/8-1/4
0.205 mi.
1082 ft.

TRANSCORD ENTERPRISES
2890 EMPIRE AVE
BURBANK, CA 91504
Site 8 of 15 in cluster W

RCRA-SQG **1000596460**
FINDS **CAD983604323**
ECHO
HAZNET
WIP
HWTS

Relative:
Lower
Actual:
655 ft.

RCRA-SQG:
Date Form Received by Agency: 1991-09-06 00:00:00.0
Handler Name: TRANSCORD ENTERPRISES
Handler Address: 2890 EMPIRE AVE
Handler City,State,Zip: BURBANK, CA 91504
EPA ID: CAD983604323
Contact Name: ARTHUR BASSO
Contact Address: 2890 EMPIRE AVE
Contact City,State,Zip: BURBANK, CA 91504
Contact Telephone: 818-843-8740
Contact Fax: Not reported

Map ID
 Direction
 Distance
 Elevation

MAP FINDINGS

Site

Database(s)

EDR ID Number
 EPA ID Number

TRANSCORD ENTERPRISES (Continued)

1000596460

Contact Email:	Not reported
Contact Title:	Not reported
EPA Region:	09
Land Type:	Private
Federal Waste Generator Description:	Small Quantity Generator
Non-Notifier:	Not reported
Biennial Report Cycle:	Not reported
Accessibility:	Not reported
Active Site Indicator:	Handler Activities
State District Owner:	Not reported
State District:	Not reported
Mailing Address:	2890 EMPIRE AVE
Mailing City, State, Zip:	BURBANK, CA 91504
Owner Name:	MICHAEL A DELORENZO
Owner Type:	Private
Operator Name:	Not reported
Operator Type:	Not reported
Short-Term Generator Activity:	No
Importer Activity:	No
Mixed Waste Generator:	No
Transporter Activity:	No
Transfer Facility Activity:	No
Recycler Activity with Storage:	No
Small Quantity On-Site Burner Exemption:	No
Smelting Melting and Refining Furnace Exemption:	No
Underground Injection Control:	No
Off-Site Waste Receipt:	No
Universal Waste Indicator:	No
Universal Waste Destination Facility:	No
Federal Universal Waste:	No
Active Site Fed-Reg Treatment Storage and Disposal Facility:	Not reported
Active Site Converter Treatment storage and Disposal Facility:	Not reported
Active Site State-Reg Treatment Storage and Disposal Facility:	Not reported
Active Site State-Reg Handler:	---
Federal Facility Indicator:	Not reported
Hazardous Secondary Material Indicator:	NN
Sub-Part K Indicator:	Not reported
Commercial TSD Indicator:	No
Treatment Storage and Disposal Type:	Not reported
2018 GPRA Permit Baseline:	Not on the Baseline
2018 GPRA Renewals Baseline:	Not on the Baseline
Permit Renewals Workload Universe:	Not reported
Permit Workload Universe:	Not reported
Permit Progress Universe:	Not reported
Post-Closure Workload Universe:	Not reported
Closure Workload Universe:	Not reported
202 GPRA Corrective Action Baseline:	No
Corrective Action Workload Universe:	No
Subject to Corrective Action Universe:	No
Non-TSDs Where RCRA CA has Been Imposed Universe:	No
TSDs Potentially Subject to CA Under 3004 (u)/(v) Universe:	No
TSDs Only Subject to CA under Discretionary Auth Universe:	No
Corrective Action Priority Ranking:	No NCAPS ranking
Environmental Control Indicator:	No
Institutional Control Indicator:	No
Human Exposure Controls Indicator:	N/A
Groundwater Controls Indicator:	N/A

Map ID
Direction
Distance
Elevation

MAP FINDINGS

Site

Database(s)

EDR ID Number
EPA ID Number

TRANSCORD ENTERPRISES (Continued)

1000596460

Operating TSDF Universe:	Not reported
Full Enforcement Universe:	Not reported
Significant Non-Complier Universe:	No
Unaddressed Significant Non-Complier Universe:	No
Addressed Significant Non-Complier Universe:	No
Significant Non-Complier With a Compliance Schedule Universe:	No
Financial Assurance Required:	Not reported
Handler Date of Last Change:	2002-06-27 03:35:37.0
Recognized Trader-Importer:	No
Recognized Trader-Exporter:	No
Importer of Spent Lead Acid Batteries:	No
Exporter of Spent Lead Acid Batteries:	No
Recycler Activity Without Storage:	Not reported
Manifest Broker:	Not reported
Sub-Part P Indicator:	Not reported

Handler - Owner Operator:

Owner/Operator Indicator:	Owner
Owner/Operator Name:	MICHAEL A DELORENZO
Legal Status:	Private
Date Became Current:	Not reported
Date Ended Current:	Not reported
Owner/Operator Address:	2890 EMPIRE AVE
Owner/Operator City,State,Zip:	BURBANK, CA 91504
Owner/Operator Telephone:	818-843-8740
Owner/Operator Telephone Ext:	Not reported
Owner/Operator Fax:	Not reported
Owner/Operator Email:	Not reported

Historic Generators:

Receive Date:	1991-09-06 00:00:00.0
Handler Name:	TRANSCORD ENTERPRISES
Federal Waste Generator Description:	Small Quantity Generator
State District Owner:	Not reported
Large Quantity Handler of Universal Waste:	No
Recognized Trader Importer:	No
Recognized Trader Exporter:	No
Spent Lead Acid Battery Importer:	No
Spent Lead Acid Battery Exporter:	No
Current Record:	Yes
Non Storage Recycler Activity:	Not reported
Electronic Manifest Broker:	Not reported

List of NAICS Codes and Descriptions:

NAICS Code:	51211
NAICS Description:	MOTION PICTURE AND VIDEO PRODUCTION

Facility Has Received Notices of Violations:

Violations:	No Violations Found
-------------	---------------------

Evaluation Action Summary:

Evaluations:	No Evaluations Found
--------------	----------------------

Map ID
Direction
Distance
Elevation

MAP FINDINGS

Site

Database(s)

EDR ID Number
EPA ID Number

TRANSCORD ENTERPRISES (Continued)

1000596460

FINDS:

Registry ID: 110002859700

Click Here:

Environmental Interest/Information System:

RCRAInfo is a national information system that supports the Resource Conservation and Recovery Act (RCRA) program through the tracking of events and activities related to facilities that generate, transport, and treat, store, or dispose of hazardous waste. RCRAInfo allows RCRA program staff to track the notification, permit, compliance, and corrective action activities required under RCRA.

[Click this hyperlink](#) while viewing on your computer to access additional FINDS: detail in the EDR Site Report.

ECHO:

Envid: 1000596460
Registry ID: 110002859700
DFR URL: <http://echo.epa.gov/detailed-facility-report?fid=110002859700>
Name: TRANSCORD ENTERPRISES
Address: 2890 EMPIRE AVE
City,State,Zip: BURBANK, CA 91504

HAZNET:

Name: TRANSCORD ENTERPRISES
Address: 2890 EMPIRE AVE
Address 2: Not reported
City,State,Zip: BURBANK, CA 915040000
Contact: --
Telephone: 8188438742
Mailing Name: Not reported
Mailing Address: 2890 W EMPIRE AVE

Year: 1995
Gepaid: CAD983604323
TSD EPA ID: CAT080013352
CA Waste Code: 133 - Aqueous solution with total organic residues 10 percent or more
Disposal Method: R01 - Recycler
Tons: 0.2293

Additional Info:

Year: 1995
Gen EPA ID: CAD983604323

Shipment Date: 19950713
Creation Date: 4/2/1996 0:00:00
Receipt Date: 19950713
Manifest ID: 95496756
Trans EPA ID: CAD028277036
Trans Name: Not reported
Trans 2 EPA ID: Not reported
Trans 2 Name: Not reported
TSD EPA ID: CAT080013352
Trans Name: Not reported
TSD EPA ID: CAT080013352

Map ID
Direction
Distance
Elevation

MAP FINDINGS

Site

Database(s)

EDR ID Number
EPA ID Number

TRANSCORD ENTERPRISES (Continued)

1000596460

TSDF Alt Name: Not reported
Waste Code Description: 133 - Aqueous solution with 10% or more total organic residues
RCRA Code: Not reported
Meth Code: R01 - Recycler
Quantity Tons: 0.2293
Waste Quantity: 55
Quantity Unit: G
Additional Code 1: Not reported
Additional Code 2: Not reported
Additional Code 3: Not reported
Additional Code 4: Not reported
Additional Code 5: Not reported

WIP:

Name: TRANSCORD ENTERPRISES
Address: 2890 Empire Ave
City,State,Zip: BURBANK, CA 91504
Region: 4
File Number: 104.0170
File Status: Historical
Staff: MPS
Facility Suite: Not reported

HWTS:

Name: TRANSCORD ENTERPRISES
Address: 2890 EMPIRE AVE
Address 2: Not reported
City,State,Zip: BURBANK, CA 915040000
EPA ID: CAD983604323
Inactive Date: 06/30/1997
Create Date: 09/06/1991
Last Act Date: 08/10/2004
Mailing Name: Not reported
Mailing Address: 2890 W EMPIRE AVE
Mailing Address 2: Not reported
Mailing City,State,Zip: BURBANK, CA 915043213
Owner Name: MICHAEL A DELORENZO
Owner Address: 2890 W EMPIRE AVE
Owner Address 2: Not reported
Owner City,State,Zip: BURBANK, CA 915043213
Contact Name: --
Contact Address: UNDELIVERABLE VF97
Contact Address 2: AH
City,State,Zip: --, 99 --

W169 **TRANSCORD ENTERPRISES**
SE **2890 EMPIRE AVE**
1/8-1/4 **BURBANK, CA 91504**
0.205 mi.
1082 ft. **Site 9 of 15 in cluster W**

CPS-SLIC **S113165467**
HAZNET **N/A**
HWTS

Relative: **CPS-SLIC:**
Lower Name: TRANSCORD ENTERPRISES
Actual: Address: 2890 EMPIRE AVE.
655 ft. City,State,Zip: BURBANK, CA 91504
 Region: STATE
 Facility Status: **Completed - Case Closed**

Map ID
Direction
Distance
Elevation

MAP FINDINGS

Site

Database(s)

EDR ID Number
EPA ID Number

TRANSCORD ENTERPRISES (Continued)

S113165467

Status Date: 04/19/1988
Global Id: T10000014595
Lead Agency: LOS ANGELES RWQCB (REGION 4)
Lead Agency Case Number: Not reported
Latitude: 34.19175
Longitude: -118.34258
Case Type: Cleanup Program Site
Case Worker: WIP
Local Agency: Not reported
RB Case Number: 104.0170
File Location: Not reported
Potential Media Affected: Not reported
Potential Contaminants of Concern: Not reported
Site History: Not reported

[Click here to access the California GeoTracker records for this facility:](#)

HAZNET:

Name: TRANSCORD ENTERPRISES
Address: 2890 EMPIRE AVE
Address 2: Not reported
City,State,Zip: BURBANK, CA 915040000
Contact: INACT PER 96 VQ AD
Telephone: --
Mailing Name: Not reported
Mailing Address: 2890 EMPIRE AVE

Year: 2000
Gepaid: CAL920796007
TSD EPA ID: CAT000613893
CA Waste Code: 134 - Aqueous solution with total organic residues less than 10 percent
Disposal Method: H01 - Transfer Station
Tons: 0.105

Year: 2000
Gepaid: CAL920796007
TSD EPA ID: CAD050806850
CA Waste Code: 213 - Hydrocarbon solvents (benzene, hexane, Stoddard, Etc.)
Disposal Method: H01 - Transfer Station
Tons: 0.1

Year: 2000
Gepaid: CAL920796007
TSD EPA ID: CAD050806850
CA Waste Code: 291 - Latex waste
Disposal Method: H01 - Transfer Station
Tons: 0.11

Year: 1999
Gepaid: CAL920796007
TSD EPA ID: CAT000613893
CA Waste Code: 134 - Aqueous solution with total organic residues less than 10 percent
Disposal Method: H01 - Transfer Station
Tons: 0.3108

Map ID
Direction
Distance
Elevation

MAP FINDINGS

Site

Database(s)

EDR ID Number
EPA ID Number

TRANSCORD ENTERPRISES (Continued)

S113165467

Year: 1998
Gepaid: CAL920796007
TSD EPA ID: CAT080013352
CA Waste Code: 133 - Aqueous solution with total organic residues 10 percent or more
Disposal Method: R01 - Recycler
Tons: 0.2293

Year: 1998
Gepaid: CAL920796007
TSD EPA ID: CAT000613893
CA Waste Code: 134 - Aqueous solution with total organic residues less than 10 percent
Disposal Method: H01 - Transfer Station
Tons: 0.063

Year: 1997
Gepaid: CAL920796007
TSD EPA ID: CAT080013352
CA Waste Code: 133 - Aqueous solution with total organic residues 10 percent or more
Disposal Method: R01 - Recycler
Tons: 0.4378

Additional Info:

Year: 2000
Gen EPA ID: CAL920796007

Shipment Date: 20000607
Creation Date: 8/28/2000 0:00:00
Receipt Date: 20000615
Manifest ID: 99813457
Trans EPA ID: SCR000075150
Trans Name: Not reported
Trans 2 EPA ID: SCR000074591
Trans 2 Name: Not reported
TSDf EPA ID: CAD050806850
Trans Name: Not reported
TSDf Alt EPA ID: Not reported
TSDf Alt Name: Not reported
Waste Code Description: 213 - Hydrocarbon solvents (benzene, hexane, Stoddard, etc.
RCRA Code: D001
Meth Code: H01 - Transfer Station
Quantity Tons: 0.1
Waste Quantity: 200
Quantity Unit: P
Additional Code 1: Not reported
Additional Code 2: Not reported
Additional Code 3: Not reported
Additional Code 4: Not reported
Additional Code 5: Not reported

Shipment Date: 20000607
Creation Date: 8/28/2000 0:00:00
Receipt Date: 20000615
Manifest ID: 99813457
Trans EPA ID: SCR000075150
Trans Name: Not reported

Map ID
Direction
Distance
Elevation

MAP FINDINGS

Site

Database(s)

EDR ID Number
EPA ID Number

TRANSCORD ENTERPRISES (Continued)

S113165467

Trans 2 EPA ID: SCR000074591
Trans 2 Name: Not reported
TSDf EPA ID: CAD050806850
Trans Name: Not reported
TSDf Alt EPA ID: Not reported
TSDf Alt Name: Not reported
Waste Code Description: 291 - Latex waste
RCRA Code: Not reported
Meth Code: H01 - Transfer Station
Quantity Tons: 0.0875
Waste Quantity: 175
Quantity Unit: P
Additional Code 1: Not reported
Additional Code 2: Not reported
Additional Code 3: Not reported
Additional Code 4: Not reported
Additional Code 5: Not reported

Shipment Date: 20000607
Creation Date: 8/28/2000 0:00:00
Receipt Date: 20000615
Manifest ID: 99813457
Trans EPA ID: SCR000075150
Trans Name: Not reported
Trans 2 EPA ID: SCR000074591
Trans 2 Name: Not reported
TSDf EPA ID: CAD050806850
Trans Name: Not reported
TSDf Alt EPA ID: Not reported
TSDf Alt Name: Not reported
Waste Code Description: 291 - Latex waste
RCRA Code: Not reported
Meth Code: H01 - Transfer Station
Quantity Tons: 0.0225
Waste Quantity: 45
Quantity Unit: P
Additional Code 1: Not reported
Additional Code 2: Not reported
Additional Code 3: Not reported
Additional Code 4: Not reported
Additional Code 5: Not reported

Shipment Date: 20000110
Creation Date: 3/7/2000 0:00:00
Receipt Date: 20000113
Manifest ID: 99538954
Trans EPA ID: ILD984908202
Trans Name: Not reported
Trans 2 EPA ID: SCR000074591
Trans 2 Name: Not reported
TSDf EPA ID: CAT000613893
Trans Name: Not reported
TSDf Alt EPA ID: Not reported
TSDf Alt Name: Not reported
Waste Code Description: 134 - Aqueous solution with <10% total organic residues
RCRA Code: D039
Meth Code: H01 - Transfer Station

Map ID
Direction
Distance
Elevation

MAP FINDINGS

Site

Database(s)

EDR ID Number
EPA ID Number

TRANSCORD ENTERPRISES (Continued)

S113165467

Quantity Tons: 0.105
Waste Quantity: 25
Quantity Unit: G
Additional Code 1: Not reported
Additional Code 2: Not reported
Additional Code 3: Not reported
Additional Code 4: Not reported
Additional Code 5: Not reported

Additional Info:

Year: 1999
Gen EPA ID: CAL920796007

Shipment Date: 19991021
Creation Date: 12/17/1999 0:00:00
Receipt Date: 19991026
Manifest ID: 99510132
Trans EPA ID: ILD984908202
Trans Name: Not reported
Trans 2 EPA ID: SCD987574647
Trans 2 Name: Not reported
TSDf EPA ID: CAT000613893
Trans Name: Not reported
TSDf Alt EPA ID: Not reported
TSDf Alt Name: Not reported
Waste Code Description: 134 - Aqueous solution with <10% total organic residues
RCRA Code: D039
Meth Code: H01 - Transfer Station
Quantity Tons: 0.084
Waste Quantity: 20
Quantity Unit: G
Additional Code 1: Not reported
Additional Code 2: Not reported
Additional Code 3: Not reported
Additional Code 4: Not reported
Additional Code 5: Not reported

Shipment Date: 19990910
Creation Date: 10/27/1999 0:00:00
Receipt Date: 19990915
Manifest ID: 99048510
Trans EPA ID: ILD984908202
Trans Name: Not reported
Trans 2 EPA ID: SCD987574647
Trans 2 Name: Not reported
TSDf EPA ID: CAT000613893
Trans Name: Not reported
TSDf Alt EPA ID: Not reported
TSDf Alt Name: Not reported
Waste Code Description: 134 - Aqueous solution with <10% total organic residues
RCRA Code: D039
Meth Code: H01 - Transfer Station
Quantity Tons: 0.063
Waste Quantity: 15
Quantity Unit: G
Additional Code 1: Not reported
Additional Code 2: Not reported

Map ID
Direction
Distance
Elevation

MAP FINDINGS

Site

Database(s)

EDR ID Number
EPA ID Number

TRANSCORD ENTERPRISES (Continued)

S113165467

Additional Code 3: Not reported
Additional Code 4: Not reported
Additional Code 5: Not reported

Shipment Date: 19990726
Creation Date: 9/1/1999 0:00:00
Receipt Date: 19990728
Manifest ID: 99036768
Trans EPA ID: ILD984908202
Trans Name: Not reported
Trans 2 EPA ID: SCD987574647
Trans 2 Name: Not reported
TSDf EPA ID: CAT000613893
Trans Name: Not reported
TSDf Alt EPA ID: Not reported
TSDf Alt Name: Not reported
Waste Code Description: 134 - Aqueous solution with <10% total organic residues
RCRA Code: D039
Meth Code: H01 - Transfer Station
Quantity Tons: 0.0714
Waste Quantity: 17
Quantity Unit: G
Additional Code 1: Not reported
Additional Code 2: Not reported
Additional Code 3: Not reported
Additional Code 4: Not reported
Additional Code 5: Not reported

Shipment Date: 19990617
Creation Date: 7/30/1999 0:00:00
Receipt Date: 19990621
Manifest ID: 99230910
Trans EPA ID: ILD984908202
Trans Name: Not reported
Trans 2 EPA ID: SCD987574647
Trans 2 Name: Not reported
TSDf EPA ID: CAT000613893
Trans Name: Not reported
TSDf Alt EPA ID: Not reported
TSDf Alt Name: Not reported
Waste Code Description: 134 - Aqueous solution with <10% total organic residues
RCRA Code: D039
Meth Code: H01 - Transfer Station
Quantity Tons: 0.0924
Waste Quantity: 22
Quantity Unit: G
Additional Code 1: Not reported
Additional Code 2: Not reported
Additional Code 3: Not reported
Additional Code 4: Not reported
Additional Code 5: Not reported

Additional Info:
Year: 1998
Gen EPA ID: CAL920796007

Shipment Date: 19981230

Map ID
Direction
Distance
Elevation

MAP FINDINGS

Site

Database(s)

EDR ID Number
EPA ID Number

TRANSCORD ENTERPRISES (Continued)

S113165467

Creation Date: 3/15/1999 0:00:00
Receipt Date: 19981230
Manifest ID: 98852104
Trans EPA ID: CAD028277036
Trans Name: Not reported
Trans 2 EPA ID: Not reported
Trans 2 Name: Not reported
TSDf EPA ID: CAT080013352
Trans Name: Not reported
TSDf Alt EPA ID: CAT080013352
TSDf Alt Name: Not reported
Waste Code Description: 133 - Aqueous solution with 10% or more total organic residues
RCRA Code: Not reported
Meth Code: R01 - Recycler
Quantity Tons: 0.2293
Waste Quantity: 55
Quantity Unit: G
Additional Code 1: Not reported
Additional Code 2: Not reported
Additional Code 3: Not reported
Additional Code 4: Not reported
Additional Code 5: Not reported

Shipment Date: 19981116
Creation Date: 1/13/1999 0:00:00
Receipt Date: 19981118
Manifest ID: 98560700
Trans EPA ID: ILD984908202
Trans Name: Not reported
Trans 2 EPA ID: SCD987574647
Trans 2 Name: Not reported
TSDf EPA ID: CAT000613893
Trans Name: Not reported
TSDf Alt EPA ID: Not reported
TSDf Alt Name: Not reported
Waste Code Description: 134 - Aqueous solution with <10% total organic residues
RCRA Code: D006
Meth Code: H01 - Transfer Station
Quantity Tons: 0.063
Waste Quantity: 15
Quantity Unit: G
Additional Code 1: Not reported
Additional Code 2: Not reported
Additional Code 3: Not reported
Additional Code 4: Not reported
Additional Code 5: Not reported

Additional Info:
Year: 1997
Gen EPA ID: CAL920796007

Shipment Date: 19971224
Creation Date: 4/16/1998 0:00:00
Receipt Date: 19971229
Manifest ID: 96839982
Trans EPA ID: CAD028277036
Trans Name: Not reported

Map ID
Direction
Distance
Elevation

MAP FINDINGS

Site

Database(s)

EDR ID Number
EPA ID Number

TRANSCORD ENTERPRISES (Continued)

S113165467

Trans 2 EPA ID: Not reported
Trans 2 Name: Not reported
TSDf EPA ID: CAT080013352
Trans Name: Not reported
TSDf Alt EPA ID: Not reported
TSDf Alt Name: Not reported
Waste Code Description: 133 - Aqueous solution with 10% or more total organic residues
RCRA Code: Not reported
Meth Code: R01 - Recycler
Quantity Tons: 0.2085
Waste Quantity: 50
Quantity Unit: G
Additional Code 1: Not reported
Additional Code 2: Not reported
Additional Code 3: Not reported
Additional Code 4: Not reported
Additional Code 5: Not reported

Shipment Date: 19970128
Creation Date: 5/30/1997 0:00:00
Receipt Date: 19970128
Manifest ID: 96784369
Trans EPA ID: CAD028277036
Trans Name: Not reported
Trans 2 EPA ID: Not reported
Trans 2 Name: Not reported
TSDf EPA ID: CAT080013352
Trans Name: Not reported
TSDf Alt EPA ID: Not reported
TSDf Alt Name: Not reported
Waste Code Description: 133 - Aqueous solution with 10% or more total organic residues
RCRA Code: Not reported
Meth Code: R01 - Recycler
Quantity Tons: 0.2293
Waste Quantity: 55
Quantity Unit: G
Additional Code 1: Not reported
Additional Code 2: Not reported
Additional Code 3: Not reported
Additional Code 4: Not reported
Additional Code 5: Not reported

HWTS:

Name: TRANSCORD ENTERPRISES
Address: 2890 EMPIRE AVE
Address 2: Not reported
City, State, Zip: BURBANK, CA 915040000
EPA ID: CAL920796007
Inactive Date: 06/30/2001
Create Date: 03/19/1992
Last Act Date: 04/19/2002
Mailing Name: Not reported
Mailing Address: 2890 EMPIRE AVE
Mailing Address 2: Not reported
Mailing City, State, Zip: BURBANK, CA 915040000
Owner Name: MICHAEL DELORENZO
Owner Address: 2890 EMPIRE AVE

Map ID
 Direction
 Distance
 Elevation

MAP FINDINGS

Site

Database(s)

EDR ID Number
 EPA ID Number

TRANSCORD ENTERPRISES (Continued)

S113165467

Owner Address 2: Not reported
 Owner City,State,Zip: BURBANK, CA 915040000
 Contact Name: INACT PER 96 VQ AD
 Contact Address: --
 Contact Address 2: Not reported
 City,State,Zip: --, 99 --

V170
NNE
1/8-1/4
0.205 mi.
1083 ft.

BIG RED MACHINE SHOP
2522 N ONTARIO ST
BURBANK, CA 91504

RCRA NonGen / NLR

1025873275
CAL000446401

Site 4 of 13 in cluster V

Relative:
Higher
Actual:
682 ft.

RCRA NonGen / NLR:
 Date Form Received by Agency: 2019-05-29 00:00:00.0
 Handler Name: BIG RED MACHINE SHOP
 Handler Address: 2522 N ONTARIO ST
 Handler City,State,Zip: BURBANK, CA 91504
 EPA ID: CAL000446401
 Contact Name: STEVEN KNEZEVICH
 Contact Address: 2522 N ONTARIO ST
 Contact City,State,Zip: BURBANK, CA 91504
 Contact Telephone: 818-842-2184
 Contact Fax: Not reported
 Contact Email: Not reported
 Contact Title: Not reported
 EPA Region: 09
 Land Type: Not reported
 Federal Waste Generator Description: Not a generator, verified
 Non-Notifier: Not reported
 Biennial Report Cycle: Not reported
 Accessibility: Not reported
 Active Site Indicator: Handler Activities
 State District Owner: Not reported
 State District: Not reported
 Mailing Address: 2522 N ONTARIO ST
 Mailing City,State,Zip: BURBANK, CA 91504
 Owner Name: STEV KNEZEVICH
 Owner Type: Other
 Operator Name: STEVEN KNEZEVICH
 Operator Type: Other
 Short-Term Generator Activity: No
 Importer Activity: No
 Mixed Waste Generator: No
 Transporter Activity: No
 Transfer Facility Activity: No
 Recycler Activity with Storage: Yes
 Small Quantity On-Site Burner Exemption: No
 Smelting Melting and Refining Furnace Exemption: No
 Underground Injection Control: No
 Off-Site Waste Receipt: No
 Universal Waste Indicator: Yes
 Universal Waste Destination Facility: Yes
 Federal Universal Waste: No
 Active Site Fed-Reg Treatment Storage and Disposal Facility: Not reported
 Active Site Converter Treatment storage and Disposal Facility: Not reported
 Active Site State-Reg Treatment Storage and Disposal Facility: Not reported
 Active Site State-Reg Handler: ---

Map ID
 Direction
 Distance
 Elevation

MAP FINDINGS

Site

Database(s)

EDR ID Number
 EPA ID Number

BIG RED MACHINE SHOP (Continued)

1025873275

Federal Facility Indicator:	Not reported
Hazardous Secondary Material Indicator:	N
Sub-Part K Indicator:	Not reported
Commercial TSD Indicator:	No
Treatment Storage and Disposal Type:	Not reported
2018 GPRA Permit Baseline:	Not on the Baseline
2018 GPRA Renewals Baseline:	Not on the Baseline
Permit Renewals Workload Universe:	Not reported
Permit Workload Universe:	Not reported
Permit Progress Universe:	Not reported
Post-Closure Workload Universe:	Not reported
Closure Workload Universe:	Not reported
202 GPRA Corrective Action Baseline:	No
Corrective Action Workload Universe:	No
Subject to Corrective Action Universe:	No
Non-TSDFs Where RCRA CA has Been Imposed Universe:	No
TSDFs Potentially Subject to CA Under 3004 (u)/(v) Universe:	No
TSDFs Only Subject to CA under Discretionary Auth Universe:	No
Corrective Action Priority Ranking:	No NCAPS ranking
Environmental Control Indicator:	No
Institutional Control Indicator:	No
Human Exposure Controls Indicator:	N/A
Groundwater Controls Indicator:	N/A
Operating TSDF Universe:	Not reported
Full Enforcement Universe:	Not reported
Significant Non-Complier Universe:	No
Unaddressed Significant Non-Complier Universe:	No
Addressed Significant Non-Complier Universe:	No
Significant Non-Complier With a Compliance Schedule Universe:	No
Financial Assurance Required:	Not reported
Handler Date of Last Change:	2019-06-28 17:32:12.0
Recognized Trader-Importer:	No
Recognized Trader-Exporter:	No
Importer of Spent Lead Acid Batteries:	No
Exporter of Spent Lead Acid Batteries:	No
Recycler Activity Without Storage:	No
Manifest Broker:	No
Sub-Part P Indicator:	No

Handler - Owner Operator:

Owner/Operator Indicator:	Operator
Owner/Operator Name:	STEVEN KNEZEVICH
Legal Status:	Other
Date Became Current:	Not reported
Date Ended Current:	Not reported
Owner/Operator Address:	2522 N ONTARIO ST
Owner/Operator City,State,Zip:	BURBANK, CA 91504
Owner/Operator Telephone:	818-842-2184
Owner/Operator Telephone Ext:	Not reported
Owner/Operator Fax:	Not reported
Owner/Operator Email:	Not reported

Owner/Operator Indicator:	Owner
Owner/Operator Name:	STEV KNEZEVICH
Legal Status:	Other
Date Became Current:	Not reported

Map ID
 Direction
 Distance
 Elevation

MAP FINDINGS

Site

Database(s)

EDR ID Number
 EPA ID Number

BIG RED MACHINE SHOP (Continued)

1025873275

Date Ended Current: Not reported
 Owner/Operator Address: 2522 N ONTARIO ST
 Owner/Operator City,State,Zip: BURBANK, CA 91504
 Owner/Operator Telephone: 818-842-2184
 Owner/Operator Telephone Ext: Not reported
 Owner/Operator Fax: Not reported
 Owner/Operator Email: Not reported

Historic Generators:

Receive Date: 2019-05-29 00:00:00.0
 Handler Name: BIG RED MACHINE SHOP
 Federal Waste Generator Description: Not a generator, verified
 State District Owner: Not reported
 Large Quantity Handler of Universal Waste: No
 Recognized Trader Importer: No
 Recognized Trader Exporter: No
 Spent Lead Acid Battery Importer: No
 Spent Lead Acid Battery Exporter: No
 Current Record: Yes
 Non Storage Recycler Activity: Not reported
 Electronic Manifest Broker: Not reported

List of NAICS Codes and Descriptions:

NAICS Code: 333415
 NAICS Description: AIR-CONDITIONING AND WARM AIR HEATING EQUIPMENT AND COMMERCIAL AND INDUSTRIAL REFRIGERATION EQUIPMENT MANUFACTURING

Facility Has Received Notices of Violations:

Violations: No Violations Found

Evaluation Action Summary:

Evaluations: No Evaluations Found

X171
 NE
 1/8-1/4
 0.206 mi.
 1087 ft.

**CRANE CO/HYDRO-AIRE DIVISION
 3000 WINONA AVE
 BURBANK, CA 91504**

Site 1 of 6 in cluster X

**CERS HAZ WASTE S112999452
 CERS TANKS N/A
 HAZNET
 CERS
 HWTS**

**Relative:
 Higher
 Actual:
 675 ft.**

CERS HAZ WASTE:

Name: CRANE CO/HYDRO-AIRE DIVISION
 Address: 3000 WINONA AVE
 City,State,Zip: BURBANK, CA 91504-2540
 Site ID: 390772
 CERS ID: 10152189
 CERS Description: RCRA LQ HW Generator

Name: CRANE CO/HYDRO-AIRE DIVISION
 Address: 3000 WINONA AVE
 City,State,Zip: BURBANK, CA 91504-2540
 Site ID: 390772
 CERS ID: 10152189
 CERS Description: Hazardous Waste Generator

Map ID
Direction
Distance
Elevation

MAP FINDINGS

Site

Database(s)

EDR ID Number
EPA ID Number

CRANE CO/HYDRO-AIRE DIVISION (Continued)

S112999452

CERS TANKS:

Name: CRANE CO/HYDRO-AIRE DIVISION
Address: 3000 WINONA AVE
City,State,Zip: BURBANK, CA 91504-2540
Site ID: 390772
CERS ID: 10152189
CERS Description: Aboveground Petroleum Storage

HAZNET:

Name: CRANE AEROSPACE HYDRO-AIRE DIVISION
Address: 3000 WINONA AVE
Address 2: Not reported
City,State,Zip: BURBANK, CA 915042540
Contact: KASEY SMITH
Telephone: 8185265705
Mailing Name: Not reported
Mailing Address: 3000 WINONA AVE

Year: 2019
Gepaid: CAD008388720
TSD EPA ID: NVT330010000
CA Waste Code: 722 - Liquids with cadmium >= 100 Mg./L
Disposal Method: H132 - Landfill Or Surface Impoundment That Will Be Closed As Landfill(To Include On-Site Treatment And/Or Stabilization)
Tons: 1.14675

Year: 2019
Gepaid: CAD008388720
TSD EPA ID: AZT050010685
CA Waste Code: 181 - Other inorganic solid waste
Disposal Method: H010 - Metals Recovery Including Retoring,Smelting,Chemicals,Ect
Tons: 0.18500

Year: 2019
Gepaid: CAD008388720
TSD EPA ID: CAT080013352
CA Waste Code: 223 - Unspecified oil-containing waste
Disposal Method: H039 - Other Recovery Of Reclamation For Reuse Including Acid Regeneration, Organics Recovery Ect
Tons: 87.15300

Year: 2019
Gepaid: CAD008388720
TSD EPA ID: CAD009007626
CA Waste Code: 151 - Asbestos containing waste
Disposal Method: H132 - Landfill Or Surface Impoundment That Will Be Closed As Landfill(To Include On-Site Treatment And/Or Stabilization)
Tons: 0.06500

Year: 2019
Gepaid: CAD008388720
TSD EPA ID: CAT080013352
CA Waste Code: 221 - Waste oil and mixed oil
Disposal Method: H039 - Other Recovery Of Reclamation For Reuse Including Acid Regeneration, Organics Recovery Ect
Tons: 0.00000

Map ID
Direction
Distance
Elevation

MAP FINDINGS

Site

Database(s)

EDR ID Number
EPA ID Number

CRANE CO/HYDRO-AIRE DIVISION (Continued)

S112999452

Year:	2019
Gepaid:	CAD008388720
TSD EPA ID:	CAD028409019
CA Waste Code:	181 - Other inorganic solid waste
Disposal Method:	H141 - Storage, Bulking, And/Or Transfer Off Site--No Treatment/Reovery (H010-H129) Or (H131-H135)
Tons:	0.11400
Year:	2019
Gepaid:	CAD008388720
TSD EPA ID:	NVT330010000
CA Waste Code:	135 - Unspecified aqueous solution
Disposal Method:	H132 - Landfill Or Surface Impoundment That Will Be Closed As Landfill(To Include On-Site Treatment And/Or Stabilization)
Tons:	20.79000
Year:	2019
Gepaid:	CAD008388720
TSD EPA ID:	NVT330010000
CA Waste Code:	135 - Unspecified aqueous solution
Disposal Method:	H039 - Other Recovery Of Reclamation For Reuse Including Acid Regeneration, Organics Recovery Ect
Tons:	110.88000
Year:	2019
Gepaid:	CAD008388720
TSD EPA ID:	NVT330010000
CA Waste Code:	352 - Other organic solids
Disposal Method:	H132 - Landfill Or Surface Impoundment That Will Be Closed As Landfill(To Include On-Site Treatment And/Or Stabilization)
Tons:	2.10950
Year:	2018
Gepaid:	CAD008388720
TSD EPA ID:	AZT050010685
CA Waste Code:	181 - Other inorganic solid waste
Disposal Method:	H010 - Metals Recovery Including Retoring,Smelting,Chemicals,Ect
Tons:	0.12500

[Click this hyperlink](#) while viewing on your computer to access 542 additional CA HAZNET: record(s) in the EDR Site Report.

Additional Info:

Year:	1993
Gen EPA ID:	CAD008388720
Shipment Date:	19931122
Creation Date:	9/14/1995 0:00:00
Receipt Date:	19931122
Manifest ID:	93145799
Trans EPA ID:	ILD099202681
Trans Name:	Not reported
Trans 2 EPA ID:	Not reported
Trans 2 Name:	Not reported
TSD EPA ID:	CAD008302903
Trans Name:	Not reported

Map ID
Direction
Distance
Elevation

MAP FINDINGS

Site

Database(s)

EDR ID Number
EPA ID Number

CRANE CO/HYDRO-AIRE DIVISION (Continued)

S112999452

TSDF Alt EPA ID:	CAD008302903
TSDF Alt Name:	Not reported
Waste Code Description:	- Not reported
RCRA Code:	Not reported
Meth Code:	R01 - Recycler
Quantity Tons:	0
Waste Quantity:	0
Quantity Unit:	Not reported
Additional Code 1:	Not reported
Additional Code 2:	Not reported
Additional Code 3:	Not reported
Additional Code 4:	Not reported
Additional Code 5:	Not reported
Shipment Date:	19931122
Creation Date:	9/14/1995 0:00:00
Receipt Date:	19931122
Manifest ID:	93145799
Trans EPA ID:	ILD099202681
Trans Name:	Not reported
Trans 2 EPA ID:	Not reported
Trans 2 Name:	Not reported
TSDF EPA ID:	CAD008302903
Trans Name:	Not reported
TSDF Alt EPA ID:	CAD008302903
TSDF Alt Name:	Not reported
Waste Code Description:	213 - Hydrocarbon solvents (benzene, hexane, Stoddard, etc.
RCRA Code:	D001
Meth Code:	- Not reported
Quantity Tons:	0.2085
Waste Quantity:	50
Quantity Unit:	G
Additional Code 1:	Not reported
Additional Code 2:	Not reported
Additional Code 3:	Not reported
Additional Code 4:	Not reported
Additional Code 5:	Not reported
Shipment Date:	19931122
Creation Date:	9/14/1995 0:00:00
Receipt Date:	19931124
Manifest ID:	93145800
Trans EPA ID:	ILD099202681
Trans Name:	Not reported
Trans 2 EPA ID:	ILD099202681
Trans 2 Name:	Not reported
TSDF EPA ID:	CAT000646117
Trans Name:	Not reported
TSDF Alt EPA ID:	CAT000646117
TSDF Alt Name:	Not reported
Waste Code Description:	512 - Other empty containers 30 gallons or more
RCRA Code:	Not reported
Meth Code:	D80 - Disposal, Land Fill
Quantity Tons:	0.1
Waste Quantity:	200
Quantity Unit:	P
Additional Code 1:	Not reported

Map ID
Direction
Distance
Elevation

MAP FINDINGS

Site

Database(s)

EDR ID Number
EPA ID Number

CRANE CO/HYDRO-AIRE DIVISION (Continued)

S112999452

Additional Code 2:	Not reported
Additional Code 3:	Not reported
Additional Code 4:	Not reported
Additional Code 5:	Not reported
Shipment Date:	19931122
Creation Date:	9/14/1995 0:00:00
Receipt Date:	19931122
Manifest ID:	93145799
Trans EPA ID:	ILD099202681
Trans Name:	Not reported
Trans 2 EPA ID:	Not reported
Trans 2 Name:	Not reported
TSDf EPA ID:	CAD008302903
Trans Name:	Not reported
TSDf Alt EPA ID:	CAD008302903
TSDf Alt Name:	Not reported
Waste Code Description:	741 - Liquids with halogenated organic compounds > 1000 mg/l
RCRA Code:	F001
Meth Code:	- Not reported
Quantity Tons:	0.6255
Waste Quantity:	150
Quantity Unit:	G
Additional Code 1:	Not reported
Additional Code 2:	Not reported
Additional Code 3:	Not reported
Additional Code 4:	Not reported
Additional Code 5:	Not reported
Shipment Date:	19931119
Creation Date:	9/14/1995 0:00:00
Receipt Date:	19931124
Manifest ID:	90370702
Trans EPA ID:	CAD983641101
Trans Name:	Not reported
Trans 2 EPA ID:	CAD000048934
Trans 2 Name:	Not reported
TSDf EPA ID:	CAT080010101
Trans Name:	Not reported
TSDf Alt EPA ID:	Not reported
TSDf Alt Name:	Not reported
Waste Code Description:	134 - Aqueous solution with <10% total organic residues
RCRA Code:	Not reported
Meth Code:	H01 - Transfer Station
Quantity Tons:	2.31
Waste Quantity:	550
Quantity Unit:	G
Additional Code 1:	Not reported
Additional Code 2:	Not reported
Additional Code 3:	Not reported
Additional Code 4:	Not reported
Additional Code 5:	Not reported
Shipment Date:	19931102
Creation Date:	9/12/1995 0:00:00
Receipt Date:	Not reported
Manifest ID:	90374297

Map ID
Direction
Distance
Elevation

MAP FINDINGS

Site

Database(s)

EDR ID Number
EPA ID Number

CRANE CO/HYDRO-AIRE DIVISION (Continued)

S112999452

Trans EPA ID:	CAD983641101
Trans Name:	Not reported
Trans 2 EPA ID:	Not reported
Trans 2 Name:	Not reported
TSDf EPA ID:	CAT080010101
Trans Name:	Not reported
TSDf Alt EPA ID:	Not reported
TSDf Alt Name:	Not reported
Waste Code Description:	223 - Unspecified oil-containing waste
RCRA Code:	Not reported
Meth Code:	- Not reported
Quantity Tons:	0.2293
Waste Quantity:	55
Quantity Unit:	G
Additional Code 1:	Not reported
Additional Code 2:	Not reported
Additional Code 3:	Not reported
Additional Code 4:	Not reported
Additional Code 5:	Not reported
Shipment Date:	19931102
Creation Date:	9/12/1995 0:00:00
Receipt Date:	Not reported
Manifest ID:	90374297
Trans EPA ID:	CAD983641101
Trans Name:	Not reported
Trans 2 EPA ID:	Not reported
Trans 2 Name:	Not reported
TSDf EPA ID:	CAT080010101
Trans Name:	Not reported
TSDf Alt EPA ID:	Not reported
TSDf Alt Name:	Not reported
Waste Code Description:	221 - Waste oil and mixed oil
RCRA Code:	Not reported
Meth Code:	- Not reported
Quantity Tons:	0.836
Waste Quantity:	220
Quantity Unit:	G
Additional Code 1:	Not reported
Additional Code 2:	Not reported
Additional Code 3:	Not reported
Additional Code 4:	Not reported
Additional Code 5:	Not reported
Shipment Date:	19931021
Creation Date:	9/14/1995 0:00:00
Receipt Date:	19931021
Manifest ID:	90707746
Trans EPA ID:	DED980918858
Trans Name:	Not reported
Trans 2 EPA ID:	Not reported
Trans 2 Name:	Not reported
TSDf EPA ID:	CAD050806850
Trans Name:	Not reported
TSDf Alt EPA ID:	CAD050806850
TSDf Alt Name:	Not reported
Waste Code Description:	352 - Other organic solids

Map ID
Direction
Distance
Elevation

MAP FINDINGS

Site

Database(s)

EDR ID Number
EPA ID Number

CRANE CO/HYDRO-AIRE DIVISION (Continued)

S112999452

RCRA Code:	F001
Meth Code:	H01 - Transfer Station
Quantity Tons:	0.4
Waste Quantity:	800
Quantity Unit:	P
Additional Code 1:	Not reported
Additional Code 2:	Not reported
Additional Code 3:	Not reported
Additional Code 4:	Not reported
Additional Code 5:	Not reported
Shipment Date:	19931018
Creation Date:	9/13/1995 0:00:00
Receipt Date:	19931018
Manifest ID:	93044729
Trans EPA ID:	CAD028277036
Trans Name:	Not reported
Trans 2 EPA ID:	Not reported
Trans 2 Name:	Not reported
TSDf EPA ID:	CAT080013352
Trans Name:	Not reported
TSDf Alt EPA ID:	CAT080013352
TSDf Alt Name:	Not reported
Waste Code Description:	222 - Oil/water separation sludge
RCRA Code:	Not reported
Meth Code:	R01 - Recycler
Quantity Tons:	9.174
Waste Quantity:	2200
Quantity Unit:	G
Additional Code 1:	Not reported
Additional Code 2:	Not reported
Additional Code 3:	Not reported
Additional Code 4:	Not reported
Additional Code 5:	Not reported
Shipment Date:	19931015
Creation Date:	9/14/1995 0:00:00
Receipt Date:	19931028
Manifest ID:	93148850
Trans EPA ID:	CAD028277036
Trans Name:	Not reported
Trans 2 EPA ID:	CAD028277036
Trans 2 Name:	Not reported
TSDf EPA ID:	CAT080031628
Trans Name:	Not reported
TSDf Alt EPA ID:	CAT080031628
TSDf Alt Name:	Not reported
Waste Code Description:	221 - Waste oil and mixed oil
RCRA Code:	Not reported
Meth Code:	R01 - Recycler
Quantity Tons:	1.254
Waste Quantity:	330
Quantity Unit:	G
Additional Code 1:	Not reported
Additional Code 2:	Not reported
Additional Code 3:	Not reported
Additional Code 4:	Not reported

Map ID
Direction
Distance
Elevation

MAP FINDINGS

Site

Database(s)

EDR ID Number
EPA ID Number

CRANE CO/HYDRO-AIRE DIVISION (Continued)

S112999452

Additional Code 5: Not reported

Additional Info:

Year: 2009
Gen EPA ID: CAD008388720

Shipment Date: 20091217
Creation Date: 10/8/2010 18:30:56
Receipt Date: 20091218
Manifest ID: 000026779MWI
Trans EPA ID: CAD008364432
Trans Name: RHO CHEM LLC
Trans 2 EPA ID: Not reported
Trans 2 Name: Not reported
TSDf EPA ID: CAD008364432
Trans Name: RHO CHEM LLC
TSDf Alt EPA ID: Not reported
TSDf Alt Name: Not reported
Waste Code Description: 181 - Other inorganic solid waste Organics
RCRA Code: Not reported
Meth Code: H141 - Storage, Bulking, And/Or Transfer Off Site--No Treatment/Reovery (H010-H129) Or (H131-H135)
Quantity Tons: 1.6856
Waste Quantity: 2
Quantity Unit: Y
Additional Code 1: Not reported
Additional Code 2: Not reported
Additional Code 3: Not reported
Additional Code 4: Not reported
Additional Code 5: Not reported

Shipment Date: 20091217
Creation Date: 10/8/2010 18:30:56
Receipt Date: 20091218
Manifest ID: 000026779MWI
Trans EPA ID: CAD008364432
Trans Name: RHO CHEM LLC
Trans 2 EPA ID: Not reported
Trans 2 Name: Not reported
TSDf EPA ID: CAD008364432
Trans Name: RHO CHEM LLC
TSDf Alt EPA ID: Not reported
TSDf Alt Name: Not reported
Waste Code Description: 223 - Unspecified oil-containing waste
RCRA Code: Not reported
Meth Code: H141 - Storage, Bulking, And/Or Transfer Off Site--No Treatment/Reovery (H010-H129) Or (H131-H135)
Quantity Tons: 1.5
Waste Quantity: 3000
Quantity Unit: P
Additional Code 1: Not reported
Additional Code 2: Not reported
Additional Code 3: Not reported
Additional Code 4: Not reported
Additional Code 5: Not reported

Shipment Date: 20091215

Map ID
Direction
Distance
Elevation

MAP FINDINGS

Site

Database(s)

EDR ID Number
EPA ID Number

CRANE CO/HYDRO-AIRE DIVISION (Continued)

S112999452

Creation Date: 3/5/2010 18:31:15
Receipt Date: 20091215
Manifest ID: 000026775MWI
Trans EPA ID: CAD008364432
Trans Name: RHO CHEM LLC
Trans 2 EPA ID: Not reported
Trans 2 Name: Not reported
TSDf EPA ID: CAD008364432
Trans Name: RHO CHEM LLC
TSDf Alt EPA ID: Not reported
TSDf Alt Name: Not reported
Waste Code Description: 214 - Unspecified solvent mixture
RCRA Code: F005
Meth Code: H061 - Fuel Blending Prior To Energy Recovery At Another Site
Quantity Tons: 0.065
Waste Quantity: 130
Quantity Unit: P
Additional Code 1: F003
Additional Code 2: D001
Additional Code 3: Not reported
Additional Code 4: Not reported
Additional Code 5: Not reported

Shipment Date: 20091215
Creation Date: 3/5/2010 18:31:15
Receipt Date: 20091215
Manifest ID: 000026775MWI
Trans EPA ID: CAD008364432
Trans Name: RHO CHEM LLC
Trans 2 EPA ID: Not reported
Trans 2 Name: Not reported
TSDf EPA ID: CAD008364432
Trans Name: RHO CHEM LLC
TSDf Alt EPA ID: Not reported
TSDf Alt Name: Not reported
Waste Code Description: 213 - Hydrocarbon solvents (benzene, hexane, Stoddard, etc.
RCRA Code: D001
Meth Code: H061 - Fuel Blending Prior To Energy Recovery At Another Site
Quantity Tons: 0.0417
Waste Quantity: 10
Quantity Unit: G
Additional Code 1: Not reported
Additional Code 2: Not reported
Additional Code 3: Not reported
Additional Code 4: Not reported
Additional Code 5: Not reported

Shipment Date: 20091215
Creation Date: 3/5/2010 18:31:15
Receipt Date: 20091215
Manifest ID: 000026775MWI
Trans EPA ID: CAD008364432
Trans Name: RHO CHEM LLC
Trans 2 EPA ID: Not reported
Trans 2 Name: Not reported
TSDf EPA ID: CAD008364432
Trans Name: RHO CHEM LLC

Map ID
Direction
Distance
Elevation

MAP FINDINGS

Site

Database(s)

EDR ID Number
EPA ID Number

CRANE CO/HYDRO-AIRE DIVISION (Continued)

S112999452

TSDf Alt EPA ID:	Not reported
TSDf Alt Name:	Not reported
Waste Code Description:	214 - Unspecified solvent mixture
RCRA Code:	D001
Meth Code:	H141 - Storage, Bulking, And/Or Transfer Off Site--No Treatment/Reovery (H010-H129) Or (H131-H135)
Quantity Tons:	0.015
Waste Quantity:	30
Quantity Unit:	P
Additional Code 1:	Not reported
Additional Code 2:	Not reported
Additional Code 3:	Not reported
Additional Code 4:	Not reported
Additional Code 5:	Not reported
Shipment Date:	20091215
Creation Date:	3/5/2010 18:31:15
Receipt Date:	20091215
Manifest ID:	000026775MWI
Trans EPA ID:	CAD008364432
Trans Name:	RHO CHEM LLC
Trans 2 EPA ID:	Not reported
Trans 2 Name:	Not reported
TSDf EPA ID:	CAD008364432
Trans Name:	RHO CHEM LLC
TSDf Alt EPA ID:	Not reported
TSDf Alt Name:	Not reported
Waste Code Description:	214 - Unspecified solvent mixture
RCRA Code:	F005
Meth Code:	H061 - Fuel Blending Prior To Energy Recovery At Another Site
Quantity Tons:	0.594
Waste Quantity:	165
Quantity Unit:	G
Additional Code 1:	F003
Additional Code 2:	D035
Additional Code 3:	D001
Additional Code 4:	Not reported
Additional Code 5:	Not reported
Shipment Date:	20091215
Creation Date:	Not reported
Receipt Date:	Not reported
Manifest ID:	000026775MWI
Trans EPA ID:	CAD008364432
Trans Name:	RHO CHEM LLC
Trans 2 EPA ID:	Not reported
Trans 2 Name:	Not reported
TSDf EPA ID:	CAD008364432
Trans Name:	RHO CHEM LLC
TSDf Alt EPA ID:	Not reported
TSDf Alt Name:	Not reported
Waste Code Description:	181 - Other inorganic solid waste Organics
RCRA Code:	Not reported
Meth Code:	H141 - Storage, Bulking, And/Or Transfer Off Site--No Treatment/Reovery (H010-H129) Or (H131-H135)
Quantity Tons:	0.025
Waste Quantity:	50

Map ID
Direction
Distance
Elevation

MAP FINDINGS

Site

Database(s)

EDR ID Number
EPA ID Number

CRANE CO/HYDRO-AIRE DIVISION (Continued)

S112999452

Quantity Unit:	P
Additional Code 1:	Not reported
Additional Code 2:	Not reported
Additional Code 3:	Not reported
Additional Code 4:	Not reported
Additional Code 5:	Not reported
Shipment Date:	20091215
Creation Date:	Not reported
Receipt Date:	Not reported
Manifest ID:	000026775MWI
Trans EPA ID:	CAD008364432
Trans Name:	RHO CHEM LLC
Trans 2 EPA ID:	Not reported
Trans 2 Name:	Not reported
TSDf EPA ID:	CAD008364432
Trans Name:	RHO CHEM LLC
TSDf Alt EPA ID:	Not reported
TSDf Alt Name:	Not reported
Waste Code Description:	221 - Waste oil and mixed oil
RCRA Code:	Not reported
Meth Code:	H061 - Fuel Blending Prior To Energy Recovery At Another Site
Quantity Tons:	2.66
Waste Quantity:	700
Quantity Unit:	G
Additional Code 1:	Not reported
Additional Code 2:	Not reported
Additional Code 3:	Not reported
Additional Code 4:	Not reported
Additional Code 5:	Not reported
Shipment Date:	20091215
Creation Date:	Not reported
Receipt Date:	Not reported
Manifest ID:	000026775MWI
Trans EPA ID:	CAD008364432
Trans Name:	RHO CHEM LLC
Trans 2 EPA ID:	Not reported
Trans 2 Name:	Not reported
TSDf EPA ID:	CAD008364432
Trans Name:	RHO CHEM LLC
TSDf Alt EPA ID:	Not reported
TSDf Alt Name:	Not reported
Waste Code Description:	181 - Other inorganic solid waste Organics
RCRA Code:	D008
Meth Code:	H141 - Storage, Bulking, And/Or Transfer Off Site--No Treatment/Reovery (H010-H129) Or (H131-H135)
Quantity Tons:	0.0625
Waste Quantity:	125
Quantity Unit:	P
Additional Code 1:	Not reported
Additional Code 2:	Not reported
Additional Code 3:	Not reported
Additional Code 4:	Not reported
Additional Code 5:	Not reported
Shipment Date:	20091215

Map ID
Direction
Distance
Elevation

MAP FINDINGS

Site

Database(s)

EDR ID Number
EPA ID Number

CRANE CO/HYDRO-AIRE DIVISION (Continued)

S112999452

Creation Date: Not reported
Receipt Date: Not reported
Manifest ID: 000026775MWI
Trans EPA ID: CAD008364432
Trans Name: RHO CHEM LLC
Trans 2 EPA ID: Not reported
Trans 2 Name: Not reported
TSDf EPA ID: CAD008364432
Trans Name: RHO CHEM LLC
TSDf Alt EPA ID: Not reported
TSDf Alt Name: Not reported
Waste Code Description: 181 - Other inorganic solid waste Organics
RCRA Code: D007
Meth Code: H141 - Storage, Bulking, And/Or Transfer Off Site--No Treatment/Reovery (H010-H129) Or (H131-H135)

Quantity Tons: 0.1875
Waste Quantity: 375
Quantity Unit: P
Additional Code 1: Not reported
Additional Code 2: Not reported
Additional Code 3: Not reported
Additional Code 4: Not reported
Additional Code 5: Not reported

Additional Info:

Year: 2007
Gen EPA ID: CAD008388720

Shipment Date: 20071228
Creation Date: 3/6/2008 18:30:19
Receipt Date: 20071228
Manifest ID: 000013789GBF
Trans EPA ID: CAL000278019
Trans Name: LOS ANGELES PUMPING CO LLC
Trans 2 EPA ID: Not reported
Trans 2 Name: Not reported
TSDf EPA ID: CAD099452708
Trans Name: INDUSTRIAL SERVICE OIL CO INC
TSDf Alt EPA ID: Not reported
TSDf Alt Name: Not reported
Waste Code Description: 221 - Waste oil and mixed oil
RCRA Code: Not reported
Meth Code: H039 - Other Recovery Of Reclamation For Reuse Including Acid Regeneration, Organics Recovery Ect

Quantity Tons: 1.254
Waste Quantity: 330
Quantity Unit: G
Additional Code 1: Not reported
Additional Code 2: Not reported
Additional Code 3: Not reported
Additional Code 4: Not reported
Additional Code 5: Not reported

Shipment Date: 20071221
Creation Date: 3/5/2009 10:33:00
Receipt Date: 20071231
Manifest ID: 001807717JJK

Map ID
Direction
Distance
Elevation

MAP FINDINGS

Site

Database(s)

EDR ID Number
EPA ID Number

CRANE CO/HYDRO-AIRE DIVISION (Continued)

S112999452

Trans EPA ID: CAD980585293
Trans Name: INDUSTRIAL WASTE UTILIZATION
Trans 2 EPA ID: Not reported
Trans 2 Name: Not reported
TSDf EPA ID: AZR00050151
Trans Name: AA SYDCOL
TSDf Alt EPA ID: Not reported
TSDf Alt Name: Not reported
Waste Code Description: 352 - Other organic solids
RCRA Code: Not reported
Meth Code: H141 - Storage, Bulking, And/Or Transfer Off Site--No Treatment/Reovery (H010-H129) Or (H131-H135)

Quantity Tons: 0.75
Waste Quantity: 1500
Quantity Unit: P
Additional Code 1: Not reported
Additional Code 2: Not reported
Additional Code 3: Not reported
Additional Code 4: Not reported
Additional Code 5: Not reported

Shipment Date: 20071221
Creation Date: 5/30/2008 18:30:22
Receipt Date: 20071221
Manifest ID: 001807715JJK
Trans EPA ID: CAD008252405
Trans Name: PACIFIC COAST LACQUER
Trans 2 EPA ID: Not reported
Trans 2 Name: Not reported
TSDf EPA ID: CAD008252405
Trans Name: PACIFIC RESOURCE RECOVERY
TSDf Alt EPA ID: Not reported
TSDf Alt Name: Not reported
Waste Code Description: 331 - Off-specification, aged, or surplus organics
RCRA Code: D001
Meth Code: H141 - Storage, Bulking, And/Or Transfer Off Site--No Treatment/Reovery (H010-H129) Or (H131-H135)

Quantity Tons: 0.02
Waste Quantity: 40
Quantity Unit: P
Additional Code 1: Not reported
Additional Code 2: Not reported
Additional Code 3: Not reported
Additional Code 4: Not reported
Additional Code 5: Not reported

Shipment Date: 20071221
Creation Date: 3/5/2009 10:33:00
Receipt Date: 20071231
Manifest ID: 001807717JJK
Trans EPA ID: CAD980585293
Trans Name: INDUSTRIAL WASTE UTILIZATION
Trans 2 EPA ID: Not reported
Trans 2 Name: Not reported
TSDf EPA ID: AZR00050151
Trans Name: AA SYDCOL
TSDf Alt EPA ID: Not reported

Map ID
Direction
Distance
Elevation

MAP FINDINGS

Site

Database(s)

EDR ID Number
EPA ID Number

CRANE CO/HYDRO-AIRE DIVISION (Continued)

S112999452

TSDf Alt Name: Not reported
Waste Code Description: 352 - Other organic solids
RCRA Code: Not reported
Meth Code: H141 - Storage, Bulking, And/Or Transfer Off Site--No Treatment/Reovery (H010-H129) Or (H131-H135)
Quantity Tons: 0.125
Waste Quantity: 250
Quantity Unit: P
Additional Code 1: Not reported
Additional Code 2: Not reported
Additional Code 3: Not reported
Additional Code 4: Not reported
Additional Code 5: Not reported

Shipment Date: 20071221
Creation Date: 3/5/2009 10:33:00
Receipt Date: 20071231
Manifest ID: 001807717JJK
Trans EPA ID: CAD980585293
Trans Name: INDUSTRIAL WASTE UTILIZATION
Trans 2 EPA ID: Not reported
Trans 2 Name: Not reported
TSDf EPA ID: AZR00050151
Trans Name: AA SYDCOL
TSDf Alt EPA ID: Not reported
TSDf Alt Name: Not reported
Waste Code Description: 223 - Unspecified oil-containing waste
RCRA Code: Not reported
Meth Code: H141 - Storage, Bulking, And/Or Transfer Off Site--No Treatment/Reovery (H010-H129) Or (H131-H135)

Quantity Tons: 0.4587
Waste Quantity: 110
Quantity Unit: G
Additional Code 1: Not reported
Additional Code 2: Not reported
Additional Code 3: Not reported
Additional Code 4: Not reported
Additional Code 5: Not reported

Shipment Date: 20071221
Creation Date: 3/5/2009 10:33:00
Receipt Date: 20071231
Manifest ID: 001807717JJK
Trans EPA ID: CAD980585293
Trans Name: INDUSTRIAL WASTE UTILIZATION
Trans 2 EPA ID: Not reported
Trans 2 Name: Not reported
TSDf EPA ID: AZR00050151
Trans Name: AA SYDCOL
TSDf Alt EPA ID: Not reported
TSDf Alt Name: Not reported
Waste Code Description: 352 - Other organic solids
RCRA Code: Not reported
Meth Code: H141 - Storage, Bulking, And/Or Transfer Off Site--No Treatment/Reovery (H010-H129) Or (H131-H135)

Quantity Tons: 0.5
Waste Quantity: 1000

Map ID
Direction
Distance
Elevation

MAP FINDINGS

Site

Database(s)

EDR ID Number
EPA ID Number

CRANE CO/HYDRO-AIRE DIVISION (Continued)

S112999452

Quantity Unit:	P
Additional Code 1:	Not reported
Additional Code 2:	Not reported
Additional Code 3:	Not reported
Additional Code 4:	Not reported
Additional Code 5:	Not reported
Shipment Date:	20071221
Creation Date:	5/30/2008 18:30:22
Receipt Date:	20071221
Manifest ID:	001807715JJK
Trans EPA ID:	CAD008252405
Trans Name:	PACIFIC COAST LACQUER
Trans 2 EPA ID:	Not reported
Trans 2 Name:	Not reported
TSDf EPA ID:	CAD008252405
Trans Name:	PACIFIC RESOURCE RECOVERY
TSDf Alt EPA ID:	Not reported
TSDf Alt Name:	Not reported
Waste Code Description:	214 - Unspecified solvent mixture
RCRA Code:	D001
Meth Code:	H061 - Fuel Blending Prior To Energy Recovery At Another Site
Quantity Tons:	0.198
Waste Quantity:	55
Quantity Unit:	G
Additional Code 1:	Not reported
Additional Code 2:	Not reported
Additional Code 3:	Not reported
Additional Code 4:	Not reported
Additional Code 5:	Not reported
Shipment Date:	20071221
Creation Date:	5/30/2008 18:30:16
Receipt Date:	20080103
Manifest ID:	001807712JJK
Trans EPA ID:	CAD980585293
Trans Name:	INDUSTRIAL WASTE UTILIZATION INC
Trans 2 EPA ID:	Not reported
Trans 2 Name:	Not reported
TSDf EPA ID:	AZR00050151
Trans Name:	AA SYDCOL LLC
TSDf Alt EPA ID:	Not reported
TSDf Alt Name:	Not reported
Waste Code Description:	352 - Other organic solids
RCRA Code:	Not reported
Meth Code:	H141 - Storage, Bulking, And/Or Transfer Off Site--No Treatment/Reovery (H010-H129) Or (H131-H135)
Quantity Tons:	0.075
Waste Quantity:	150
Quantity Unit:	P
Additional Code 1:	Not reported
Additional Code 2:	Not reported
Additional Code 3:	Not reported
Additional Code 4:	Not reported
Additional Code 5:	Not reported
Shipment Date:	20071221

Map ID
Direction
Distance
Elevation

MAP FINDINGS

Site

Database(s)

EDR ID Number
EPA ID Number

CRANE CO/HYDRO-AIRE DIVISION (Continued)

S112999452

Creation Date: 3/5/2008 18:30:20
Receipt Date: 20071221
Manifest ID: 001807714JJK
Trans EPA ID: CAR000187708
Trans Name: DR PUMPING SERVICE
Trans 2 EPA ID: Not reported
Trans 2 Name: Not reported
TSDf EPA ID: CAD008364432
Trans Name: RHO CHEM FACILITY
TSDf Alt EPA ID: Not reported
TSDf Alt Name: Not reported
Waste Code Description: 551 - Laboratory waste chemicals 561 Detergent and soap
RCRA Code: D002
Meth Code: H141 - Storage, Bulking, And/Or Transfer Off Site--No Treatment/Reovery (H010-H129) Or (H131-H135)

Quantity Tons: 0.0025
Waste Quantity: 5
Quantity Unit: P
Additional Code 1: D001
Additional Code 2: Not reported
Additional Code 3: Not reported
Additional Code 4: Not reported
Additional Code 5: Not reported

Shipment Date: 20071221
Creation Date: 3/5/2008 18:30:20
Receipt Date: 20071221
Manifest ID: 001807714JJK
Trans EPA ID: CAR000187708
Trans Name: DR PUMPING SERVICE
Trans 2 EPA ID: Not reported
Trans 2 Name: Not reported
TSDf EPA ID: CAD008364432
Trans Name: RHO CHEM FACILITY
TSDf Alt EPA ID: Not reported
TSDf Alt Name: Not reported
Waste Code Description: 551 - Laboratory waste chemicals 561 Detergent and soap
RCRA Code: D002
Meth Code: H141 - Storage, Bulking, And/Or Transfer Off Site--No Treatment/Reovery (H010-H129) Or (H131-H135)

Quantity Tons: 0.005
Waste Quantity: 10
Quantity Unit: P
Additional Code 1: Not reported
Additional Code 2: Not reported
Additional Code 3: Not reported
Additional Code 4: Not reported
Additional Code 5: Not reported

Additional Info:
Year: 1995
Gen EPA ID: CAD008388720

Shipment Date: 19951109
Creation Date: 7/26/1996 0:00:00
Receipt Date: 19951109
Manifest ID: 95494296

Map ID
Direction
Distance
Elevation

MAP FINDINGS

Site

Database(s)

EDR ID Number
EPA ID Number

CRANE CO/HYDRO-AIRE DIVISION (Continued)

S112999452

Trans EPA ID:	CAD028277036
Trans Name:	Not reported
Trans 2 EPA ID:	Not reported
Trans 2 Name:	Not reported
TSDf EPA ID:	CAT080013352
Trans Name:	Not reported
TSDf Alt EPA ID:	Not reported
TSDf Alt Name:	Not reported
Waste Code Description:	135 - Unspecified aqueous solution
RCRA Code:	Not reported
Meth Code:	R01 - Recycler
Quantity Tons:	11.55
Waste Quantity:	2750
Quantity Unit:	G
Additional Code 1:	Not reported
Additional Code 2:	Not reported
Additional Code 3:	Not reported
Additional Code 4:	Not reported
Additional Code 5:	Not reported
Shipment Date:	19950724
Creation Date:	4/2/1996 0:00:00
Receipt Date:	19950724
Manifest ID:	95244691
Trans EPA ID:	CAD028277036
Trans Name:	Not reported
Trans 2 EPA ID:	Not reported
Trans 2 Name:	Not reported
TSDf EPA ID:	CAT080013352
Trans Name:	Not reported
TSDf Alt EPA ID:	CAT080013352
TSDf Alt Name:	Not reported
Waste Code Description:	135 - Unspecified aqueous solution
RCRA Code:	Not reported
Meth Code:	R01 - Recycler
Quantity Tons:	5.88
Waste Quantity:	1400
Quantity Unit:	G
Additional Code 1:	Not reported
Additional Code 2:	Not reported
Additional Code 3:	Not reported
Additional Code 4:	Not reported
Additional Code 5:	Not reported
Shipment Date:	19950424
Creation Date:	4/2/1996 0:00:00
Receipt Date:	19950424
Manifest ID:	95244644
Trans EPA ID:	CAD028277036
Trans Name:	Not reported
Trans 2 EPA ID:	Not reported
Trans 2 Name:	Not reported
TSDf EPA ID:	CAT080013352
Trans Name:	Not reported
TSDf Alt EPA ID:	CAT080013352
TSDf Alt Name:	Not reported
Waste Code Description:	135 - Unspecified aqueous solution

Map ID
Direction
Distance
Elevation

MAP FINDINGS

Site

Database(s)

EDR ID Number
EPA ID Number

CRANE CO/HYDRO-AIRE DIVISION (Continued)

S112999452

RCRA Code: Not reported
Meth Code: R01 - Recycler
Quantity Tons: 11.97
Waste Quantity: 2850
Quantity Unit: G
Additional Code 1: Not reported
Additional Code 2: Not reported
Additional Code 3: Not reported
Additional Code 4: Not reported
Additional Code 5: Not reported

Shipment Date: 19950422
Creation Date: 3/29/1996 0:00:00
Receipt Date: 19950426
Manifest ID: 93114754
Trans EPA ID: CAD981161359
Trans Name: Not reported
Trans 2 EPA ID: Not reported
Trans 2 Name: Not reported
TSDf EPA ID: CAD009007626
Trans Name: Not reported
TSDf Alt EPA ID: CAD009007626
TSDf Alt Name: Not reported
Waste Code Description: 151 - Asbestos-containing waste
RCRA Code: Not reported
Meth Code: D80 - Disposal, Land Fill
Quantity Tons: 0.8428
Waste Quantity: 1
Quantity Unit: Y
Additional Code 1: Not reported
Additional Code 2: Not reported
Additional Code 3: Not reported
Additional Code 4: Not reported
Additional Code 5: Not reported

Shipment Date: 19950413
Creation Date: 4/2/1996 0:00:00
Receipt Date: 19950413
Manifest ID: 95302609
Trans EPA ID: CAD008364432
Trans Name: Not reported
Trans 2 EPA ID: Not reported
Trans 2 Name: Not reported
TSDf EPA ID: CAD008364432
Trans Name: Not reported
TSDf Alt EPA ID: CAD008364432
TSDf Alt Name: Not reported
Waste Code Description: 211 - Halogenated solvents (chloroform, methyl chloride, perchloroethylene, etc.
RCRA Code: F001
Meth Code: - Not reported
Quantity Tons: 0.417
Waste Quantity: 100
Quantity Unit: G
Additional Code 1: Not reported
Additional Code 2: Not reported
Additional Code 3: Not reported

Map ID
Direction
Distance
Elevation

MAP FINDINGS

Site

Database(s)

EDR ID Number
EPA ID Number

CRANE CO/HYDRO-AIRE DIVISION (Continued)

S112999452

Additional Code 4:	Not reported
Additional Code 5:	Not reported
Shipment Date:	19950413
Creation Date:	4/2/1996 0:00:00
Receipt Date:	19950413
Manifest ID:	95302609
Trans EPA ID:	CAD008364432
Trans Name:	Not reported
Trans 2 EPA ID:	Not reported
Trans 2 Name:	Not reported
TSDf EPA ID:	CAD008364432
Trans Name:	Not reported
TSDf Alt EPA ID:	CAD008364432
TSDf Alt Name:	Not reported
Waste Code Description:	214 - Unspecified solvent mixture
RCRA Code:	D001
Meth Code:	R01 - Recycler
Quantity Tons:	1.62
Waste Quantity:	450
Quantity Unit:	G
Additional Code 1:	Not reported
Additional Code 2:	Not reported
Additional Code 3:	Not reported
Additional Code 4:	Not reported
Additional Code 5:	Not reported
Shipment Date:	19950413
Creation Date:	4/2/1996 0:00:00
Receipt Date:	19950413
Manifest ID:	95302609
Trans EPA ID:	CAD008364432
Trans Name:	Not reported
Trans 2 EPA ID:	Not reported
Trans 2 Name:	Not reported
TSDf EPA ID:	CAD008364432
Trans Name:	Not reported
TSDf Alt EPA ID:	CAD008364432
TSDf Alt Name:	Not reported
Waste Code Description:	221 - Waste oil and mixed oil
RCRA Code:	F001
Meth Code:	R01 - Recycler
Quantity Tons:	1.71
Waste Quantity:	450
Quantity Unit:	G
Additional Code 1:	Not reported
Additional Code 2:	Not reported
Additional Code 3:	Not reported
Additional Code 4:	Not reported
Additional Code 5:	Not reported
Shipment Date:	19950413
Creation Date:	4/2/1996 0:00:00
Receipt Date:	19950413
Manifest ID:	95302609
Trans EPA ID:	CAD008364432
Trans Name:	Not reported

Map ID
Direction
Distance
Elevation

MAP FINDINGS

Site

Database(s)

EDR ID Number
EPA ID Number

CRANE CO/HYDRO-AIRE DIVISION (Continued)

S112999452

Trans 2 EPA ID:	Not reported
Trans 2 Name:	Not reported
TSDf EPA ID:	CAD008364432
Trans Name:	Not reported
TSDf Alt EPA ID:	CAD008364432
TSDf Alt Name:	Not reported
Waste Code Description:	- Not reported
RCRA Code:	Not reported
Meth Code:	R01 - Recycler
Quantity Tons:	3.1275
Waste Quantity:	750
Quantity Unit:	G
Additional Code 1:	Not reported
Additional Code 2:	Not reported
Additional Code 3:	Not reported
Additional Code 4:	Not reported
Additional Code 5:	Not reported
Shipment Date:	19950119
Creation Date:	3/29/1996 0:00:00
Receipt Date:	19950119
Manifest ID:	95258330
Trans EPA ID:	CAD982433575
Trans Name:	Not reported
Trans 2 EPA ID:	Not reported
Trans 2 Name:	Not reported
TSDf EPA ID:	CAD981402522
Trans Name:	Not reported
TSDf Alt EPA ID:	CAD981402522
TSDf Alt Name:	Not reported
Waste Code Description:	171 - Metal sludge (see 121
RCRA Code:	D011
Meth Code:	R01 - Recycler
Quantity Tons:	0.0105
Waste Quantity:	21
Quantity Unit:	P
Additional Code 1:	Not reported
Additional Code 2:	Not reported
Additional Code 3:	Not reported
Additional Code 4:	Not reported
Additional Code 5:	Not reported
Shipment Date:	19950116
Creation Date:	3/28/1996 0:00:00
Receipt Date:	19950116
Manifest ID:	93694905
Trans EPA ID:	CAD028277036
Trans Name:	Not reported
Trans 2 EPA ID:	Not reported
Trans 2 Name:	Not reported
TSDf EPA ID:	CAT080013352
Trans Name:	Not reported
TSDf Alt EPA ID:	Not reported
TSDf Alt Name:	Not reported
Waste Code Description:	135 - Unspecified aqueous solution
RCRA Code:	Not reported
Meth Code:	R01 - Recycler

Map ID
Direction
Distance
Elevation

MAP FINDINGS

Site

Database(s)

EDR ID Number
EPA ID Number

CRANE CO/HYDRO-AIRE DIVISION (Continued)

S112999452

Quantity Tons: 9.933
Waste Quantity: 2365
Quantity Unit: G
Additional Code 1: Not reported
Additional Code 2: Not reported
Additional Code 3: Not reported
Additional Code 4: Not reported
Additional Code 5: Not reported

Additional Info:

Year: 2016
Gen EPA ID: CAD008388720

Shipment Date: 20151228
Creation Date: 9/27/2016 18:30:52
Receipt Date: 20151229
Manifest ID: 014854971JJK
Trans EPA ID: CAR000129759
Trans Name: HAZARDOUS WASTE TRANSPORTATION SERVICES INC
Trans 2 EPA ID: Not reported
Trans 2 Name: Not reported
TSDf EPA ID: NVT330010000
Trans Name: US ECOLOGY INC
TSDf Alt EPA ID: Not reported
TSDf Alt Name: Not reported
Waste Code Description: 135 - Unspecified aqueous solution
RCRA Code: D006
Meth Code: H132 - Landfill Or Surface Impoundment That Will Be Closed As Landfill(To Include On-Site Treatment And/Or Stabilization)

Quantity Tons: 14.6076
Waste Quantity: 3478
Quantity Unit: G
Additional Code 1: Not reported
Additional Code 2: Not reported
Additional Code 3: Not reported
Additional Code 4: Not reported
Additional Code 5: Not reported

Shipment Date: 20151221
Creation Date: Not reported
Receipt Date: Not reported
Manifest ID: 014854920JJK
Trans EPA ID: CAR000129759
Trans Name: HAZARDOUS WASTE TRANSPORTATION SERVICES INC
Trans 2 EPA ID: CAR000163824
Trans 2 Name: TRIMSA USA INC
TSDf EPA ID: MXC130619001
Trans Name: RECICLADORA TEMARRY DE MEXICO SA DE CV
TSDf Alt EPA ID: Not reported
TSDf Alt Name: Not reported
Waste Code Description: 352 - Other organic solids
RCRA Code: Not reported
Meth Code: H050 - Energy Recovery At This Site--Use As Fuel(Includes On-Site Fuel Blending)

Quantity Tons: 0.2
Waste Quantity: 400
Quantity Unit: P

Map ID
Direction
Distance
Elevation

MAP FINDINGS

Site

Database(s)

EDR ID Number
EPA ID Number

CRANE CO/HYDRO-AIRE DIVISION (Continued)

S112999452

Additional Code 1:	Not reported
Additional Code 2:	Not reported
Additional Code 3:	Not reported
Additional Code 4:	Not reported
Additional Code 5:	Not reported
Shipment Date:	20151221
Creation Date:	2/10/2016 22:15:22
Receipt Date:	20151222
Manifest ID:	014854922JJK
Trans EPA ID:	CAR000129759
Trans Name:	HAZARDOUS WASTE TRANSPORTATION SERVICES INC
Trans 2 EPA ID:	Not reported
Trans 2 Name:	Not reported
TSDf EPA ID:	CAD097030993
Trans Name:	EVOQUA WATER TECHNOLOGIES LLC
TSDf Alt EPA ID:	Not reported
TSDf Alt Name:	Not reported
Waste Code Description:	541 - Photochemicals / photo processing waste
RCRA Code:	D011
Meth Code:	H141 - Storage, Bulking, And/Or Transfer Off Site--No Treatment/Reovery (H010-H129) Or (H131-H135)
Quantity Tons:	0.18765
Waste Quantity:	45
Quantity Unit:	G
Additional Code 1:	Not reported
Additional Code 2:	Not reported
Additional Code 3:	Not reported
Additional Code 4:	Not reported
Additional Code 5:	Not reported
Shipment Date:	20151221
Creation Date:	2/10/2016 22:15:22
Receipt Date:	20151222
Manifest ID:	014854922JJK
Trans EPA ID:	CAR000129759
Trans Name:	HAZARDOUS WASTE TRANSPORTATION SERVICES INC
Trans 2 EPA ID:	Not reported
Trans 2 Name:	Not reported
TSDf EPA ID:	CAD097030993
Trans Name:	EVOQUA WATER TECHNOLOGIES LLC
TSDf Alt EPA ID:	Not reported
TSDf Alt Name:	Not reported
Waste Code Description:	722 - Liquids with cadmium > 100 mg/l
RCRA Code:	D007
Meth Code:	H135 - Discharge To Sewer/Potw Or Npdcs(With Prior Storage--With Or Without Treatment)
Quantity Tons:	2.06415
Waste Quantity:	495
Quantity Unit:	G
Additional Code 1:	D006
Additional Code 2:	D002
Additional Code 3:	Not reported
Additional Code 4:	Not reported
Additional Code 5:	Not reported
Shipment Date:	20151221

Map ID
Direction
Distance
Elevation

MAP FINDINGS

Site

Database(s)

EDR ID Number
EPA ID Number

CRANE CO/HYDRO-AIRE DIVISION (Continued)

S112999452

Creation Date: 9/27/2016 18:30:52
Receipt Date: 20151229
Manifest ID: 014854921JJK
Trans EPA ID: CAR000129759
Trans Name: HAZARDOUS WASTE TRANSPORTATION SERVICES INC
Trans 2 EPA ID: Not reported
Trans 2 Name: Not reported
TSDf EPA ID: NVT330010000
Trans Name: US ECOLOGY INC
TSDf Alt EPA ID: Not reported
TSDf Alt Name: Not reported
Waste Code Description: 352 - Other organic solids
RCRA Code: Not reported
Meth Code: H132 - Landfill Or Surface Impoundment That Will Be Closed As
Landfill(To Include On-Site Treatment And/Or Stabilization)

Quantity Tons: 0.2
Waste Quantity: 400
Quantity Unit: P
Additional Code 1: Not reported
Additional Code 2: Not reported
Additional Code 3: Not reported
Additional Code 4: Not reported
Additional Code 5: Not reported

Shipment Date: 20151221
Creation Date: 3/3/2016 22:15:11
Receipt Date: 20151221
Manifest ID: 014854919JJK
Trans EPA ID: CAR000129759
Trans Name: HAZARDOUS WASTE TRANSPORTATION SERVICES INC
Trans 2 EPA ID: Not reported
Trans 2 Name: Not reported
TSDf EPA ID: CAT080013352
Trans Name: DEMENNO/KERDOON
TSDf Alt EPA ID: Not reported
TSDf Alt Name: Not reported
Waste Code Description: 221 - Waste oil and mixed oil
RCRA Code: Not reported
Meth Code: H039 - Other Recovery Of Reclamation For Reuse Including Acid
Regeneration, Organics Recovery Ect

Quantity Tons: 0.19
Waste Quantity: 50
Quantity Unit: G
Additional Code 1: Not reported
Additional Code 2: Not reported
Additional Code 3: Not reported
Additional Code 4: Not reported
Additional Code 5: Not reported

Shipment Date: 20151221
Creation Date: 10/17/2016 18:30:54
Receipt Date: 20151228
Manifest ID: 014854920JJK
Trans EPA ID: CAR000129759
Trans Name: HAZARDOUS WASTE TRANSPORTATION SERVICES INC
Trans 2 EPA ID: CAR000163824
Trans 2 Name: TRIMSA USA INC

Map ID
Direction
Distance
Elevation

MAP FINDINGS

Site

Database(s)

EDR ID Number
EPA ID Number

CRANE CO/HYDRO-AIRE DIVISION (Continued)

S112999452

TSDF EPA ID:	MXC130619001
Trans Name:	RECICLADORA TEMARRY DE MEXICO SA DE CV
TSDF Alt EPA ID:	Not reported
TSDF Alt Name:	Not reported
Waste Code Description:	352 - Other organic solids
RCRA Code:	F003
Meth Code:	H050 - Energy Recovery At This Site--Use As Fuel(Includes On-Site Fuel Blending)
Quantity Tons:	2.1
Waste Quantity:	4200
Quantity Unit:	P
Additional Code 1:	D001
Additional Code 2:	Not reported
Additional Code 3:	Not reported
Additional Code 4:	Not reported
Additional Code 5:	Not reported
Shipment Date:	20151221
Creation Date:	10/17/2016 18:30:54
Receipt Date:	20151228
Manifest ID:	014854920JJK
Trans EPA ID:	CAR000129759
Trans Name:	HAZARDOUS WASTE TRANSPORTATION SERVICES INC
Trans 2 EPA ID:	CAR000163824
Trans 2 Name:	TRIMSA USA INC
TSDF EPA ID:	MXC130619001
Trans Name:	RECICLADORA TEMARRY DE MEXICO SA DE CV
TSDF Alt EPA ID:	Not reported
TSDF Alt Name:	Not reported
Waste Code Description:	214 - Unspecified solvent mixture
RCRA Code:	D001
Meth Code:	H020 - Solvents Recovery
Quantity Tons:	0.792
Waste Quantity:	220
Quantity Unit:	G
Additional Code 1:	Not reported
Additional Code 2:	Not reported
Additional Code 3:	Not reported
Additional Code 4:	Not reported
Additional Code 5:	Not reported
Shipment Date:	20151221
Creation Date:	10/17/2016 18:30:54
Receipt Date:	20151228
Manifest ID:	014854920JJK
Trans EPA ID:	CAR000129759
Trans Name:	HAZARDOUS WASTE TRANSPORTATION SERVICES INC
Trans 2 EPA ID:	CAR000163824
Trans 2 Name:	TRIMSA USA INC
TSDF EPA ID:	MXC130619001
Trans Name:	RECICLADORA TEMARRY DE MEXICO SA DE CV
TSDF Alt EPA ID:	Not reported
TSDF Alt Name:	Not reported
Waste Code Description:	135 - Unspecified aqueous solution
RCRA Code:	D001
Meth Code:	H020 - Solvents Recovery
Quantity Tons:	0.189

Map ID
Direction
Distance
Elevation

MAP FINDINGS

Site

Database(s)

EDR ID Number
EPA ID Number

CRANE CO/HYDRO-AIRE DIVISION (Continued)

S112999452

Waste Quantity: 45
Quantity Unit: G
Additional Code 1: Not reported
Additional Code 2: Not reported
Additional Code 3: Not reported
Additional Code 4: Not reported
Additional Code 5: Not reported

Shipment Date: 20151221
Creation Date: 10/17/2016 18:30:54
Receipt Date: 20151228
Manifest ID: 014854920JJK
Trans EPA ID: CAR000129759
Trans Name: HAZARDOUS WASTE TRANSPORTATION SERVICES INC
Trans 2 EPA ID: CAR000163824
Trans 2 Name: TRIMSA USA INC
TSDf EPA ID: MXC130619001
Trans Name: RECICLADORA TEMARRY DE MEXICO SA DE CV
TSDf Alt EPA ID: Not reported
TSDf Alt Name: Not reported
Waste Code Description: 331 - Off-specification, aged, or surplus organics
RCRA Code: D001
Meth Code: H020 - Solvents Recovery
Quantity Tons: 0.3
Waste Quantity: 600
Quantity Unit: P
Additional Code 1: Not reported
Additional Code 2: Not reported
Additional Code 3: Not reported
Additional Code 4: Not reported
Additional Code 5: Not reported

Additional Info:

Year: 1994
Gen EPA ID: CAD008388720

Shipment Date: 19941011
Creation Date: 3/28/1996 0:00:00
Receipt Date: 19941011
Manifest ID: 93006055
Trans EPA ID: CAD008364432
Trans Name: Not reported
Trans 2 EPA ID: Not reported
Trans 2 Name: Not reported
TSDf EPA ID: CAD008364432
Trans Name: Not reported
TSDf Alt EPA ID: CAD008364432
TSDf Alt Name: Not reported
Waste Code Description: 211 - Halogenated solvents (chloroform, methyl chloride, perchloroethylene, etc.
RCRA Code: F001
Meth Code: R01 - Recycler
Quantity Tons: 0.417
Waste Quantity: 100
Quantity Unit: G
Additional Code 1: Not reported
Additional Code 2: Not reported

Map ID
Direction
Distance
Elevation

MAP FINDINGS

Site

Database(s)

EDR ID Number
EPA ID Number

CRANE CO/HYDRO-AIRE DIVISION (Continued)

S112999452

Additional Code 3:	Not reported
Additional Code 4:	Not reported
Additional Code 5:	Not reported
Shipment Date:	19940913
Creation Date:	3/26/1996 0:00:00
Receipt Date:	19940913
Manifest ID:	93699335
Trans EPA ID:	CAD028277036
Trans Name:	Not reported
Trans 2 EPA ID:	Not reported
Trans 2 Name:	Not reported
TSDf EPA ID:	CAT080013352
Trans Name:	Not reported
TSDf Alt EPA ID:	CAT080013352
TSDf Alt Name:	Not reported
Waste Code Description:	135 - Unspecified aqueous solution
RCRA Code:	Not reported
Meth Code:	R01 - Recycler
Quantity Tons:	10.626
Waste Quantity:	2530
Quantity Unit:	G
Additional Code 1:	Not reported
Additional Code 2:	Not reported
Additional Code 3:	Not reported
Additional Code 4:	Not reported
Additional Code 5:	Not reported
Shipment Date:	19940706
Creation Date:	3/26/1996 0:00:00
Receipt Date:	19940706
Manifest ID:	93592186
Trans EPA ID:	ILD099202681
Trans Name:	Not reported
Trans 2 EPA ID:	Not reported
Trans 2 Name:	Not reported
TSDf EPA ID:	CAD008302903
Trans Name:	Not reported
TSDf Alt EPA ID:	CAD008302903
TSDf Alt Name:	Not reported
Waste Code Description:	741 - Liquids with halogenated organic compounds > 1000 mg/l
RCRA Code:	F001
Meth Code:	- Not reported
Quantity Tons:	0.834
Waste Quantity:	200
Quantity Unit:	G
Additional Code 1:	Not reported
Additional Code 2:	Not reported
Additional Code 3:	Not reported
Additional Code 4:	Not reported
Additional Code 5:	Not reported
Shipment Date:	19940706
Creation Date:	3/26/1996 0:00:00
Receipt Date:	19940706
Manifest ID:	93592186
Trans EPA ID:	ILD099202681

Map ID
Direction
Distance
Elevation

MAP FINDINGS

Site

Database(s)

EDR ID Number
EPA ID Number

CRANE CO/HYDRO-AIRE DIVISION (Continued)

S112999452

Trans Name:	Not reported
Trans 2 EPA ID:	Not reported
Trans 2 Name:	Not reported
TSDf EPA ID:	CAD008302903
Trans Name:	Not reported
TSDf Alt EPA ID:	CAD008302903
TSDf Alt Name:	Not reported
Waste Code Description:	- Not reported
RCRA Code:	D001
Meth Code:	- Not reported
Quantity Tons:	0.2085
Waste Quantity:	50
Quantity Unit:	G
Additional Code 1:	Not reported
Additional Code 2:	Not reported
Additional Code 3:	Not reported
Additional Code 4:	Not reported
Additional Code 5:	Not reported
Shipment Date:	19940706
Creation Date:	3/26/1996 0:00:00
Receipt Date:	19940706
Manifest ID:	93592186
Trans EPA ID:	ILD099202681
Trans Name:	Not reported
Trans 2 EPA ID:	Not reported
Trans 2 Name:	Not reported
TSDf EPA ID:	CAD008302903
Trans Name:	Not reported
TSDf Alt EPA ID:	CAD008302903
TSDf Alt Name:	Not reported
Waste Code Description:	213 - Hydrocarbon solvents (benzene, hexane, Stoddard, etc.
RCRA Code:	D001
Meth Code:	- Not reported
Quantity Tons:	0.417
Waste Quantity:	100
Quantity Unit:	G
Additional Code 1:	Not reported
Additional Code 2:	Not reported
Additional Code 3:	Not reported
Additional Code 4:	Not reported
Additional Code 5:	Not reported
Shipment Date:	19940706
Creation Date:	3/26/1996 0:00:00
Receipt Date:	19940707
Manifest ID:	93592188
Trans EPA ID:	ILD099202681
Trans Name:	Not reported
Trans 2 EPA ID:	Not reported
Trans 2 Name:	Not reported
TSDf EPA ID:	CAT000646117
Trans Name:	Not reported
TSDf Alt EPA ID:	CAT000646117
TSDf Alt Name:	Not reported
Waste Code Description:	512 - Other empty containers 30 gallons or more
RCRA Code:	Not reported

Map ID
Direction
Distance
Elevation

MAP FINDINGS

Site

Database(s)

EDR ID Number
EPA ID Number

CRANE CO/HYDRO-AIRE DIVISION (Continued)

S112999452

Meth Code:	D80 - Disposal, Land Fill
Quantity Tons:	0.1
Waste Quantity:	200
Quantity Unit:	P
Additional Code 1:	Not reported
Additional Code 2:	Not reported
Additional Code 3:	Not reported
Additional Code 4:	Not reported
Additional Code 5:	Not reported
Shipment Date:	19940706
Creation Date:	3/26/1996 0:00:00
Receipt Date:	19940706
Manifest ID:	93592186
Trans EPA ID:	ILD099202681
Trans Name:	Not reported
Trans 2 EPA ID:	Not reported
Trans 2 Name:	Not reported
TSDf EPA ID:	CAD008302903
Trans Name:	Not reported
TSDf Alt EPA ID:	CAD008302903
TSDf Alt Name:	Not reported
Waste Code Description:	212 - Oxygenated solvents (acetone, butanol, ethyl acetate, etc.
RCRA Code:	F003
Meth Code:	- Not reported
Quantity Tons:	0.33
Waste Quantity:	100
Quantity Unit:	G
Additional Code 1:	Not reported
Additional Code 2:	Not reported
Additional Code 3:	Not reported
Additional Code 4:	Not reported
Additional Code 5:	Not reported
Shipment Date:	19940531
Creation Date:	3/26/1996 0:00:00
Receipt Date:	Not reported
Manifest ID:	93716107
Trans EPA ID:	CAD028277036
Trans Name:	Not reported
Trans 2 EPA ID:	Not reported
Trans 2 Name:	Not reported
TSDf EPA ID:	CAT080013352
Trans Name:	Not reported
TSDf Alt EPA ID:	Not reported
TSDf Alt Name:	Not reported
Waste Code Description:	135 - Unspecified aqueous solution
RCRA Code:	Not reported
Meth Code:	- Not reported
Quantity Tons:	5.565
Waste Quantity:	1325
Quantity Unit:	G
Additional Code 1:	Not reported
Additional Code 2:	Not reported
Additional Code 3:	Not reported
Additional Code 4:	Not reported
Additional Code 5:	Not reported

Map ID
Direction
Distance
Elevation

MAP FINDINGS

Site

Database(s)

EDR ID Number
EPA ID Number

CRANE CO/HYDRO-AIRE DIVISION (Continued)

S112999452

Shipment Date: 19940330
Creation Date: 10/5/1995 0:00:00
Receipt Date: 19940330
Manifest ID: 90707744
Trans EPA ID: ILD099202681
Trans Name: Not reported
Trans 2 EPA ID: Not reported
Trans 2 Name: Not reported
TSDf EPA ID: CAD008302903
Trans Name: Not reported
TSDf Alt EPA ID: Not reported
TSDf Alt Name: Not reported
Waste Code Description: 741 - Liquids with halogenated organic compounds > 1000 mg/l
RCRA Code: F001
Meth Code: R01 - Recycler
Quantity Tons: 0.6255
Waste Quantity: 150
Quantity Unit: G
Additional Code 1: Not reported
Additional Code 2: Not reported
Additional Code 3: Not reported
Additional Code 4: Not reported
Additional Code 5: Not reported

Shipment Date: 19940330
Creation Date: 10/5/1995 0:00:00
Receipt Date: 19940330
Manifest ID: 90707744
Trans EPA ID: ILD099202681
Trans Name: Not reported
Trans 2 EPA ID: Not reported
Trans 2 Name: Not reported
TSDf EPA ID: CAD008302903
Trans Name: Not reported
TSDf Alt EPA ID: Not reported
TSDf Alt Name: Not reported
Waste Code Description: 212 - Oxygenated solvents (acetone, butanol, ethyl acetate, etc.
RCRA Code: F003
Meth Code: R01 - Recycler
Quantity Tons: 0.165
Waste Quantity: 50
Quantity Unit: G
Additional Code 1: Not reported
Additional Code 2: Not reported
Additional Code 3: Not reported
Additional Code 4: Not reported
Additional Code 5: Not reported

Additional Info:

Year: 2012
Gen EPA ID: CAD008388720

Shipment Date: 20121113
Creation Date: Not reported
Receipt Date: Not reported
Manifest ID: 000136457MWI
Trans EPA ID: CAD008364432

Map ID
Direction
Distance
Elevation

MAP FINDINGS

Site

Database(s)

EDR ID Number
EPA ID Number

CRANE CO/HYDRO-AIRE DIVISION (Continued)

S112999452

Trans Name: RHO CHEM LLC
Trans 2 EPA ID: Not reported
Trans 2 Name: Not reported
TSDf EPA ID: CAD008364432
Trans Name: RHO CHEM LLC
TSDf Alt EPA ID: Not reported
TSDf Alt Name: Not reported
Waste Code Description: 352 - Other organic solids
RCRA Code: F005
Meth Code: H141 - Storage, Bulking, And/Or Transfer Off Site--No Treatment/Reovery (H010-H129) Or (H131-H135)

Quantity Tons: 0.17
Waste Quantity: 340
Quantity Unit: P
Additional Code 1: F003
Additional Code 2: D001
Additional Code 3: Not reported
Additional Code 4: Not reported
Additional Code 5: Not reported

Shipment Date: 20121113
Creation Date: 1/13/2013 22:15:06
Receipt Date: 20121114
Manifest ID: 000136457MWI
Trans EPA ID: CAD008364432
Trans Name: RHO CHEM LLC
Trans 2 EPA ID: Not reported
Trans 2 Name: Not reported
TSDf EPA ID: CAD008364432
Trans Name: RHO CHEM LLC
TSDf Alt EPA ID: Not reported
TSDf Alt Name: Not reported
Waste Code Description: 352 - Other organic solids
RCRA Code: F005
Meth Code: H141 - Storage, Bulking, And/Or Transfer Off Site--No Treatment/Reovery (H010-H129) Or (H131-H135)

Quantity Tons: 1.4
Waste Quantity: 2800
Quantity Unit: P
Additional Code 1: F003
Additional Code 2: D035
Additional Code 3: D001
Additional Code 4: Not reported
Additional Code 5: Not reported

Shipment Date: 20121113
Creation Date: Not reported
Receipt Date: Not reported
Manifest ID: 000136457MWI
Trans EPA ID: CAD008364432
Trans Name: RHO CHEM LLC
Trans 2 EPA ID: Not reported
Trans 2 Name: Not reported
TSDf EPA ID: CAD008364432
Trans Name: RHO CHEM LLC
TSDf Alt EPA ID: Not reported
TSDf Alt Name: Not reported

Map ID
Direction
Distance
Elevation

MAP FINDINGS

Site

Database(s)

EDR ID Number
EPA ID Number

CRANE CO/HYDRO-AIRE DIVISION (Continued)

S112999452

Waste Code Description: 792 - Not reported
RCRA Code: D007
Meth Code: H141 - Storage, Bulking, And/Or Transfer Off Site--No Treatment/Reovery (H010-H129) Or (H131-H135)
Quantity Tons: 1.14675
Waste Quantity: 275
Quantity Unit: G
Additional Code 1: D006
Additional Code 2: D002
Additional Code 3: Not reported
Additional Code 4: Not reported
Additional Code 5: Not reported

Shipment Date: 20121113
Creation Date: Not reported
Receipt Date: Not reported
Manifest ID: 000136457MWI
Trans EPA ID: CAD008364432
Trans Name: RHO CHEM LLC
Trans 2 EPA ID: Not reported
Trans 2 Name: Not reported
TSDf EPA ID: CAD008364432
Trans Name: RHO CHEM LLC
TSDf Alt EPA ID: Not reported
TSDf Alt Name: Not reported
Waste Code Description: 352 - Other organic solids
RCRA Code: F005
Meth Code: H141 - Storage, Bulking, And/Or Transfer Off Site--No Treatment/Reovery (H010-H129) Or (H131-H135)
Quantity Tons: 1.25
Waste Quantity: 2500
Quantity Unit: P
Additional Code 1: F003
Additional Code 2: Not reported
Additional Code 3: Not reported
Additional Code 4: Not reported
Additional Code 5: Not reported

Shipment Date: 20121113
Creation Date: Not reported
Receipt Date: Not reported
Manifest ID: 000136457MWI
Trans EPA ID: CAD008364432
Trans Name: RHO CHEM LLC
Trans 2 EPA ID: Not reported
Trans 2 Name: Not reported
TSDf EPA ID: CAD008364432
Trans Name: RHO CHEM LLC
TSDf Alt EPA ID: Not reported
TSDf Alt Name: Not reported
Waste Code Description: 181 - Other inorganic solid waste Organics
RCRA Code: D007
Meth Code: H141 - Storage, Bulking, And/Or Transfer Off Site--No Treatment/Reovery (H010-H129) Or (H131-H135)
Quantity Tons: 0.2
Waste Quantity: 400
Quantity Unit: P

Map ID
 Direction
 Distance
 Elevation

MAP FINDINGS

Site

Database(s)

EDR ID Number
 EPA ID Number

CRANE CO/HYDRO-AIRE DIVISION (Continued)

S112999452

Additional Code 1:	Not reported
Additional Code 2:	Not reported
Additional Code 3:	Not reported
Additional Code 4:	Not reported
Additional Code 5:	Not reported
Shipment Date:	20121113
Creation Date:	Not reported
Receipt Date:	Not reported
Manifest ID:	000136457MWI
Trans EPA ID:	CAD008364432
Trans Name:	RHO CHEM LLC
Trans 2 EPA ID:	Not reported
Trans 2 Name:	Not reported
TSDf EPA ID:	CAD008364432
Trans Name:	RHO CHEM LLC
TSDf Alt EPA ID:	Not reported
TSDf Alt Name:	Not reported
Waste Code Description:	181 - Other inorganic solid waste Organics
RCRA Code:	D007
Meth Code:	H141 - Storage, Bulking, And/Or Transfer Off Site--No Treatment/Reovery (H010-H129) Or (H131-H135)
Quantity Tons:	0.8
Waste Quantity:	1600
Quantity Unit:	P
Additional Code 1:	Not reported
Additional Code 2:	Not reported
Additional Code 3:	Not reported
Additional Code 4:	Not reported
Additional Code 5:	Not reported
Shipment Date:	20121113
Creation Date:	Not reported
Receipt Date:	Not reported
Manifest ID:	000136457MWI
Trans EPA ID:	CAD008364432
Trans Name:	RHO CHEM LLC
Trans 2 EPA ID:	Not reported
Trans 2 Name:	Not reported
TSDf EPA ID:	CAD008364432
Trans Name:	RHO CHEM LLC
TSDf Alt EPA ID:	Not reported
TSDf Alt Name:	Not reported
Waste Code Description:	181 - Other inorganic solid waste Organics
RCRA Code:	D008
Meth Code:	H141 - Storage, Bulking, And/Or Transfer Off Site--No Treatment/Reovery (H010-H129) Or (H131-H135)
Quantity Tons:	0.05
Waste Quantity:	100
Quantity Unit:	P
Additional Code 1:	Not reported
Additional Code 2:	Not reported
Additional Code 3:	Not reported
Additional Code 4:	Not reported
Additional Code 5:	Not reported
Shipment Date:	20121113

Map ID
Direction
Distance
Elevation

MAP FINDINGS

Site

Database(s)

EDR ID Number
EPA ID Number

CRANE CO/HYDRO-AIRE DIVISION (Continued)

S112999452

Creation Date:	Not reported
Receipt Date:	Not reported
Manifest ID:	000136457MWI
Trans EPA ID:	CAD008364432
Trans Name:	RHO CHEM LLC
Trans 2 EPA ID:	Not reported
Trans 2 Name:	Not reported
TSDf EPA ID:	CAD008364432
Trans Name:	RHO CHEM LLC
TSDf Alt EPA ID:	Not reported
TSDf Alt Name:	Not reported
Waste Code Description:	223 - Unspecified oil-containing waste
RCRA Code:	Not reported
Meth Code:	H061 - Fuel Blending Prior To Energy Recovery At Another Site
Quantity Tons:	0.68805
Waste Quantity:	165
Quantity Unit:	G
Additional Code 1:	Not reported
Additional Code 2:	Not reported
Additional Code 3:	Not reported
Additional Code 4:	Not reported
Additional Code 5:	Not reported
Shipment Date:	20121113
Creation Date:	Not reported
Receipt Date:	Not reported
Manifest ID:	000136457MWI
Trans EPA ID:	CAD008364432
Trans Name:	RHO CHEM LLC
Trans 2 EPA ID:	Not reported
Trans 2 Name:	Not reported
TSDf EPA ID:	CAD008364432
Trans Name:	RHO CHEM LLC
TSDf Alt EPA ID:	Not reported
TSDf Alt Name:	Not reported
Waste Code Description:	541 - Photochemicals / photo processing waste
RCRA Code:	Not reported
Meth Code:	H141 - Storage, Bulking, And/Or Transfer Off Site--No Treatment/Reovery (H010-H129) Or (H131-H135)
Quantity Tons:	0.0417
Waste Quantity:	10
Quantity Unit:	G
Additional Code 1:	Not reported
Additional Code 2:	Not reported
Additional Code 3:	Not reported
Additional Code 4:	Not reported
Additional Code 5:	Not reported
Shipment Date:	20121113
Creation Date:	Not reported
Receipt Date:	Not reported
Manifest ID:	000136457MWI
Trans EPA ID:	CAD008364432
Trans Name:	RHO CHEM LLC
Trans 2 EPA ID:	Not reported
Trans 2 Name:	Not reported
TSDf EPA ID:	CAD008364432

Map ID
Direction
Distance
Elevation

MAP FINDINGS

Site

Database(s)

EDR ID Number
EPA ID Number

CRANE CO/HYDRO-AIRE DIVISION (Continued)

S112999452

Trans Name: RHO CHEM LLC
TSDf Alt EPA ID: Not reported
TSDf Alt Name: Not reported
Waste Code Description: 181 - Other inorganic solid waste Organics
RCRA Code: Not reported
Meth Code: H141 - Storage, Bulking, And/Or Transfer Off Site--No Treatment/Reovery (H010-H129) Or (H131-H135)
Quantity Tons: 0.0175
Waste Quantity: 35
Quantity Unit: P
Additional Code 1: Not reported
Additional Code 2: Not reported
Additional Code 3: Not reported
Additional Code 4: Not reported
Additional Code 5: Not reported

Additional Info:

Year: 2015
Gen EPA ID: CAD008388720

Shipment Date: 20151228
Creation Date: 9/27/2016 18:30:52
Receipt Date: 20151229
Manifest ID: 014854971JJK
Trans EPA ID: CAR000129759
Trans Name: HAZARDOUS WASTE TRANSPORTATION SERVICES INC
Trans 2 EPA ID: Not reported
Trans 2 Name: Not reported
TSDf EPA ID: NVT330010000
Trans Name: US ECOLOGY INC
TSDf Alt EPA ID: Not reported
TSDf Alt Name: Not reported
Waste Code Description: 135 - Unspecified aqueous solution
RCRA Code: D006
Meth Code: H132 - Landfill Or Surface Impoundment That Will Be Closed As Landfill(To Include On-Site Treatment And/Or Stabilization)
Quantity Tons: 14.6076
Waste Quantity: 3478
Quantity Unit: G
Additional Code 1: Not reported
Additional Code 2: Not reported
Additional Code 3: Not reported
Additional Code 4: Not reported
Additional Code 5: Not reported

Shipment Date: 20151221
Creation Date: 10/17/2016 18:30:54
Receipt Date: 20151228
Manifest ID: 014854920JJK
Trans EPA ID: CAR000129759
Trans Name: HAZARDOUS WASTE TRANSPORTATION SERVICES INC
Trans 2 EPA ID: CAR000163824
Trans 2 Name: TRIMSA USA INC
TSDf EPA ID: MXC130619001
Trans Name: RECICLADORA TEMARRY DE MEXICO SA DE CV
TSDf Alt EPA ID: Not reported
TSDf Alt Name: Not reported

Map ID
Direction
Distance
Elevation

MAP FINDINGS

Site

Database(s)

EDR ID Number
EPA ID Number

CRANE CO/HYDRO-AIRE DIVISION (Continued)

S112999452

Waste Code Description:	331 - Off-specification, aged, or surplus organics
RCRA Code:	D001
Meth Code:	H020 - Solvents Recovery
Quantity Tons:	0.3
Waste Quantity:	600
Quantity Unit:	P
Additional Code 1:	Not reported
Additional Code 2:	Not reported
Additional Code 3:	Not reported
Additional Code 4:	Not reported
Additional Code 5:	Not reported
Shipment Date:	20151221
Creation Date:	9/27/2016 18:30:52
Receipt Date:	20151229
Manifest ID:	014854921JJK
Trans EPA ID:	CAR000129759
Trans Name:	HAZARDOUS WASTE TRANSPORTATION SERVICES INC
Trans 2 EPA ID:	Not reported
Trans 2 Name:	Not reported
TSDf EPA ID:	NVT330010000
Trans Name:	US ECOLOGY INC
TSDf Alt EPA ID:	Not reported
TSDf Alt Name:	Not reported
Waste Code Description:	352 - Other organic solids
RCRA Code:	Not reported
Meth Code:	H132 - Landfill Or Surface Impoundment That Will Be Closed As Landfill(To Include On-Site Treatment And/Or Stabilization)
Quantity Tons:	0.8
Waste Quantity:	1600
Quantity Unit:	P
Additional Code 1:	Not reported
Additional Code 2:	Not reported
Additional Code 3:	Not reported
Additional Code 4:	Not reported
Additional Code 5:	Not reported
Shipment Date:	20151221
Creation Date:	9/27/2016 18:30:52
Receipt Date:	20151229
Manifest ID:	014854921JJK
Trans EPA ID:	CAR000129759
Trans Name:	HAZARDOUS WASTE TRANSPORTATION SERVICES INC
Trans 2 EPA ID:	Not reported
Trans 2 Name:	Not reported
TSDf EPA ID:	NVT330010000
Trans Name:	US ECOLOGY INC
TSDf Alt EPA ID:	Not reported
TSDf Alt Name:	Not reported
Waste Code Description:	352 - Other organic solids
RCRA Code:	Not reported
Meth Code:	H132 - Landfill Or Surface Impoundment That Will Be Closed As Landfill(To Include On-Site Treatment And/Or Stabilization)
Quantity Tons:	0.2
Waste Quantity:	400
Quantity Unit:	P
Additional Code 1:	Not reported

Map ID
Direction
Distance
Elevation

MAP FINDINGS

Site

Database(s)

EDR ID Number
EPA ID Number

CRANE CO/HYDRO-AIRE DIVISION (Continued)

S112999452

Additional Code 2:	Not reported
Additional Code 3:	Not reported
Additional Code 4:	Not reported
Additional Code 5:	Not reported
Shipment Date:	20151221
Creation Date:	2/10/2016 22:15:22
Receipt Date:	20151222
Manifest ID:	014854922JJK
Trans EPA ID:	CAR000129759
Trans Name:	HAZARDOUS WASTE TRANSPORTATION SERVICES INC
Trans 2 EPA ID:	Not reported
Trans 2 Name:	Not reported
TSDf EPA ID:	CAD097030993
Trans Name:	EVOQUA WATER TECHNOLOGIES LLC
TSDf Alt EPA ID:	Not reported
TSDf Alt Name:	Not reported
Waste Code Description:	722 - Liquids with cadmium > 100 mg/l
RCRA Code:	D007
Meth Code:	H135 - Discharge To Sewer/Potw Or Npdes(With Prior Storage--With Or Without Treatment)
Quantity Tons:	2.06415
Waste Quantity:	495
Quantity Unit:	G
Additional Code 1:	D006
Additional Code 2:	D002
Additional Code 3:	Not reported
Additional Code 4:	Not reported
Additional Code 5:	Not reported
Shipment Date:	20151221
Creation Date:	Not reported
Receipt Date:	Not reported
Manifest ID:	014854920JJK
Trans EPA ID:	CAR000129759
Trans Name:	HAZARDOUS WASTE TRANSPORTATION SERVICES INC
Trans 2 EPA ID:	CAR000163824
Trans 2 Name:	TRIMSA USA INC
TSDf EPA ID:	MXC130619001
Trans Name:	RECICLADORA TEMARRY DE MEXICO SA DE CV
TSDf Alt EPA ID:	Not reported
TSDf Alt Name:	Not reported
Waste Code Description:	352 - Other organic solids
RCRA Code:	F003
Meth Code:	H050 - Energy Recovery At This Site--Use As Fuel(Includes On-Site Fuel Blending)
Quantity Tons:	0.175
Waste Quantity:	350
Quantity Unit:	P
Additional Code 1:	D001
Additional Code 2:	Not reported
Additional Code 3:	Not reported
Additional Code 4:	Not reported
Additional Code 5:	Not reported
Shipment Date:	20151221
Creation Date:	2/10/2016 22:15:22

Map ID
Direction
Distance
Elevation

MAP FINDINGS

Site

Database(s)

EDR ID Number
EPA ID Number

CRANE CO/HYDRO-AIRE DIVISION (Continued)

S112999452

Receipt Date: 20151222
Manifest ID: 014854922JJK
Trans EPA ID: CAR000129759
Trans Name: HAZARDOUS WASTE TRANSPORTATION SERVICES INC
Trans 2 EPA ID: Not reported
Trans 2 Name: Not reported
TSDf EPA ID: CAD097030993
Trans Name: EVOQUA WATER TECHNOLOGIES LLC
TSDf Alt EPA ID: Not reported
TSDf Alt Name: Not reported
Waste Code Description: 541 - Photochemicals / photo processing waste
RCRA Code: D011
Meth Code: H141 - Storage, Bulking, And/Or Transfer Off Site--No Treatment/Reovery (H010-H129) Or (H131-H135)

Quantity Tons: 0.18765
Waste Quantity: 45
Quantity Unit: G
Additional Code 1: Not reported
Additional Code 2: Not reported
Additional Code 3: Not reported
Additional Code 4: Not reported
Additional Code 5: Not reported

Shipment Date: 20151221
Creation Date: 3/3/2016 22:15:11
Receipt Date: 20151221
Manifest ID: 014854919JJK
Trans EPA ID: CAR000129759
Trans Name: HAZARDOUS WASTE TRANSPORTATION SERVICES INC
Trans 2 EPA ID: Not reported
Trans 2 Name: Not reported
TSDf EPA ID: CAT080013352
Trans Name: DEMENNO/KERDOON
TSDf Alt EPA ID: Not reported
TSDf Alt Name: Not reported
Waste Code Description: 221 - Waste oil and mixed oil
RCRA Code: Not reported
Meth Code: H039 - Other Recovery Of Reclamation For Reuse Including Acid Regeneration, Organics Recovery Ect

Quantity Tons: 0.19
Waste Quantity: 50
Quantity Unit: G
Additional Code 1: Not reported
Additional Code 2: Not reported
Additional Code 3: Not reported
Additional Code 4: Not reported
Additional Code 5: Not reported

Shipment Date: 20151221
Creation Date: 10/17/2016 18:30:54
Receipt Date: 20151228
Manifest ID: 014854920JJK
Trans EPA ID: CAR000129759
Trans Name: HAZARDOUS WASTE TRANSPORTATION SERVICES INC
Trans 2 EPA ID: CAR000163824
Trans 2 Name: TRIMSA USA INC
TSDf EPA ID: MXC130619001

Map ID
Direction
Distance
Elevation

MAP FINDINGS

Site

Database(s)

EDR ID Number
EPA ID Number

CRANE CO/HYDRO-AIRE DIVISION (Continued)

S112999452

Trans Name:	RECICLADORA TEMARRY DE MEXICO SA DE CV
TSDF Alt EPA ID:	Not reported
TSDF Alt Name:	Not reported
Waste Code Description:	135 - Unspecified aqueous solution
RCRA Code:	D001
Meth Code:	H020 - Solvents Recovery
Quantity Tons:	0.189
Waste Quantity:	45
Quantity Unit:	G
Additional Code 1:	Not reported
Additional Code 2:	Not reported
Additional Code 3:	Not reported
Additional Code 4:	Not reported
Additional Code 5:	Not reported
Shipment Date:	20151221
Creation Date:	10/17/2016 18:30:54
Receipt Date:	20151228
Manifest ID:	014854920JJK
Trans EPA ID:	CAR000129759
Trans Name:	HAZARDOUS WASTE TRANSPORTATION SERVICES INC
Trans 2 EPA ID:	CAR000163824
Trans 2 Name:	TRIMSA USA INC
TSDF EPA ID:	MXC130619001
Trans Name:	RECICLADORA TEMARRY DE MEXICO SA DE CV
TSDF Alt EPA ID:	Not reported
TSDF Alt Name:	Not reported
Waste Code Description:	214 - Unspecified solvent mixture
RCRA Code:	D001
Meth Code:	H020 - Solvents Recovery
Quantity Tons:	0.792
Waste Quantity:	220
Quantity Unit:	G
Additional Code 1:	Not reported
Additional Code 2:	Not reported
Additional Code 3:	Not reported
Additional Code 4:	Not reported
Additional Code 5:	Not reported
Additional Info:	
Year:	2003
Gen EPA ID:	CAD008388720
Shipment Date:	20031204
Creation Date:	8/12/2004 8:09:46
Receipt Date:	20031204
Manifest ID:	22767726
Trans EPA ID:	CAR000053405
Trans Name:	ISLAND ENVIRONMENTAL SERVICES
Trans 2 EPA ID:	Not reported
Trans 2 Name:	Not reported
TSDF EPA ID:	CAT080013352
Trans Name:	DEMENNO/KERDOON
TSDF Alt EPA ID:	CAT080013352
TSDF Alt Name:	Not reported
Waste Code Description:	221 - Waste oil and mixed oil
RCRA Code:	Not reported

Map ID
Direction
Distance
Elevation

MAP FINDINGS

Site

Database(s)

EDR ID Number
EPA ID Number

CRANE CO/HYDRO-AIRE DIVISION (Continued)

S112999452

Meth Code:	R01 - Recycler
Quantity Tons:	1.9
Waste Quantity:	500
Quantity Unit:	G
Additional Code 1:	Not reported
Additional Code 2:	Not reported
Additional Code 3:	Not reported
Additional Code 4:	Not reported
Additional Code 5:	Not reported
Shipment Date:	20030806
Creation Date:	7/29/2004 7:46:19
Receipt Date:	20030814
Manifest ID:	22678051
Trans EPA ID:	CAR000118455
Trans Name:	Not reported
Trans 2 EPA ID:	CAR000108209
Trans 2 Name:	Not reported
TSDf EPA ID:	CAT080033681
Trans Name:	Not reported
TSDf Alt EPA ID:	CAT080033681
TSDf Alt Name:	Not reported
Waste Code Description:	223 - Unspecified oil-containing waste
RCRA Code:	Not reported
Meth Code:	R01 - Recycler
Quantity Tons:	0.2085
Waste Quantity:	50
Quantity Unit:	G
Additional Code 1:	Not reported
Additional Code 2:	Not reported
Additional Code 3:	Not reported
Additional Code 4:	Not reported
Additional Code 5:	Not reported
Shipment Date:	20030211
Creation Date:	5/18/2003 14:34:25
Receipt Date:	20030211
Manifest ID:	98107752
Trans EPA ID:	CAR000053405
Trans Name:	Not reported
Trans 2 EPA ID:	Not reported
Trans 2 Name:	Not reported
TSDf EPA ID:	CAT080013352
Trans Name:	Not reported
TSDf Alt EPA ID:	CAT080013352
TSDf Alt Name:	Not reported
Waste Code Description:	221 - Waste oil and mixed oil
RCRA Code:	Not reported
Meth Code:	R01 - Recycler
Quantity Tons:	1.14
Waste Quantity:	300
Quantity Unit:	G
Additional Code 1:	Not reported
Additional Code 2:	Not reported
Additional Code 3:	Not reported
Additional Code 4:	Not reported
Additional Code 5:	Not reported

Map ID
Direction
Distance
Elevation

MAP FINDINGS

Site

Database(s)

EDR ID Number
EPA ID Number

CRANE CO/HYDRO-AIRE DIVISION (Continued)

S112999452

Additional Info:

Year:	2001
Gen EPA ID:	CAD008388720
Shipment Date:	20011204
Creation Date:	2/20/2002 0:00:00
Receipt Date:	20011204
Manifest ID:	98107735
Trans EPA ID:	CAD981376213
Trans Name:	Not reported
Trans 2 EPA ID:	Not reported
Trans 2 Name:	Not reported
TSDF EPA ID:	CAT080013352
Trans Name:	Not reported
TSDF Alt EPA ID:	CAT080013352
TSDF Alt Name:	Not reported
Waste Code Description:	212 - Oxygenated solvents (acetone, butanol, ethyl acetate, etc.
RCRA Code:	D001
Meth Code:	R01 - Recycler
Quantity Tons:	1.65
Waste Quantity:	500
Quantity Unit:	G
Additional Code 1:	Not reported
Additional Code 2:	Not reported
Additional Code 3:	Not reported
Additional Code 4:	Not reported
Additional Code 5:	Not reported
Shipment Date:	20011019
Creation Date:	1/16/2002 0:00:00
Receipt Date:	20011019
Manifest ID:	98107614
Trans EPA ID:	CAD981376213
Trans Name:	Not reported
Trans 2 EPA ID:	Not reported
Trans 2 Name:	Not reported
TSDF EPA ID:	CAT080013352
Trans Name:	Not reported
TSDF Alt EPA ID:	Not reported
TSDF Alt Name:	Not reported
Waste Code Description:	212 - Oxygenated solvents (acetone, butanol, ethyl acetate, etc.
RCRA Code:	D001
Meth Code:	R01 - Recycler
Quantity Tons:	1.98
Waste Quantity:	600
Quantity Unit:	G
Additional Code 1:	Not reported
Additional Code 2:	Not reported
Additional Code 3:	Not reported
Additional Code 4:	Not reported
Additional Code 5:	Not reported
Shipment Date:	20010827
Creation Date:	10/23/2001 0:00:00
Receipt Date:	20010830
Manifest ID:	21072851
Trans EPA ID:	CAT000624247

Map ID
Direction
Distance
Elevation

MAP FINDINGS

Site

Database(s)

EDR ID Number
EPA ID Number

CRANE CO/HYDRO-AIRE DIVISION (Continued)

S112999452

Trans Name: Not reported
Trans 2 EPA ID: Not reported
Trans 2 Name: Not reported
TSDf EPA ID: CAT000646117
Trans Name: Not reported
TSDf Alt EPA ID: Not reported
TSDf Alt Name: Not reported
Waste Code Description: 611 - Contaminated soil from site clean-ups
RCRA Code: F007
Meth Code: D80 - Disposal, Land Fill
Quantity Tons: 12.642
Waste Quantity: 15
Quantity Unit: Y
Additional Code 1: Not reported
Additional Code 2: Not reported
Additional Code 3: Not reported
Additional Code 4: Not reported
Additional Code 5: Not reported

Shipment Date: 20010827
Creation Date: 11/1/2001 0:00:00
Receipt Date: 20010830
Manifest ID: 21072852
Trans EPA ID: CAT000624247
Trans Name: Not reported
Trans 2 EPA ID: Not reported
Trans 2 Name: Not reported
TSDf EPA ID: CAT000646117
Trans Name: Not reported
TSDf Alt EPA ID: Not reported
TSDf Alt Name: Not reported
Waste Code Description: 611 - Contaminated soil from site clean-ups
RCRA Code: F007
Meth Code: T01 - Treatment, Tank
Quantity Tons: 12.642
Waste Quantity: 15
Quantity Unit: Y
Additional Code 1: Not reported
Additional Code 2: Not reported
Additional Code 3: Not reported
Additional Code 4: Not reported
Additional Code 5: Not reported

Shipment Date: 20010807
Creation Date: 10/23/2001 0:00:00
Receipt Date: 20010807
Manifest ID: 98107742
Trans EPA ID: CAD981376213
Trans Name: Not reported
Trans 2 EPA ID: Not reported
Trans 2 Name: Not reported
TSDf EPA ID: CAT080013352
Trans Name: Not reported
TSDf Alt EPA ID: Not reported
TSDf Alt Name: Not reported
Waste Code Description: 212 - Oxygenated solvents (acetone, butanol, ethyl acetate, etc.
RCRA Code: D001

Map ID
Direction
Distance
Elevation

MAP FINDINGS

Site

Database(s)

EDR ID Number
EPA ID Number

CRANE CO/HYDRO-AIRE DIVISION (Continued)

S112999452

Meth Code:	R01 - Recycler
Quantity Tons:	3.3
Waste Quantity:	1000
Quantity Unit:	G
Additional Code 1:	Not reported
Additional Code 2:	Not reported
Additional Code 3:	Not reported
Additional Code 4:	Not reported
Additional Code 5:	Not reported
Shipment Date:	20010713
Creation Date:	8/24/2001 0:00:00
Receipt Date:	20010713
Manifest ID:	21072853
Trans EPA ID:	CAT000624247
Trans Name:	Not reported
Trans 2 EPA ID:	Not reported
Trans 2 Name:	Not reported
TSDf EPA ID:	CAT000646117
Trans Name:	Not reported
TSDf Alt EPA ID:	Not reported
TSDf Alt Name:	Not reported
Waste Code Description:	611 - Contaminated soil from site clean-ups
RCRA Code:	F007
Meth Code:	D80 - Disposal, Land Fill
Quantity Tons:	12.642
Waste Quantity:	15
Quantity Unit:	Y
Additional Code 1:	Not reported
Additional Code 2:	Not reported
Additional Code 3:	Not reported
Additional Code 4:	Not reported
Additional Code 5:	Not reported
Shipment Date:	20010501
Creation Date:	6/27/2001 0:00:00
Receipt Date:	20010501
Manifest ID:	20304020
Trans EPA ID:	CAT000624247
Trans Name:	Not reported
Trans 2 EPA ID:	Not reported
Trans 2 Name:	Not reported
TSDf EPA ID:	CAT000646117
Trans Name:	Not reported
TSDf Alt EPA ID:	Not reported
TSDf Alt Name:	Not reported
Waste Code Description:	181 - Other inorganic solid waste Organics
RCRA Code:	D008
Meth Code:	D99 - Disposal, Other
Quantity Tons:	21.07
Waste Quantity:	25
Quantity Unit:	Y
Additional Code 1:	Not reported
Additional Code 2:	Not reported
Additional Code 3:	Not reported
Additional Code 4:	Not reported
Additional Code 5:	Not reported

Map ID
Direction
Distance
Elevation

MAP FINDINGS

Site

Database(s)

EDR ID Number
EPA ID Number

CRANE CO/HYDRO-AIRE DIVISION (Continued)

S112999452

Shipment Date:	20010413
Creation Date:	6/12/2001 0:00:00
Receipt Date:	20010416
Manifest ID:	20400763
Trans EPA ID:	CAT000624247
Trans Name:	Not reported
Trans 2 EPA ID:	Not reported
Trans 2 Name:	Not reported
TSDf EPA ID:	CAD063547996
Trans Name:	Not reported
TSDf Alt EPA ID:	Not reported
TSDf Alt Name:	Not reported
Waste Code Description:	132 - Aqueous solution w/metals (< restricted levels and see waste code 121 for a list of metals
RCRA Code:	D006
Meth Code:	R01 - Recycler
Quantity Tons:	4.17
Waste Quantity:	1000
Quantity Unit:	G
Additional Code 1:	Not reported
Additional Code 2:	Not reported
Additional Code 3:	Not reported
Additional Code 4:	Not reported
Additional Code 5:	Not reported
Shipment Date:	20010406
Creation Date:	Not reported
Receipt Date:	Not reported
Manifest ID:	98107723
Trans EPA ID:	OKD981588791
Trans Name:	Not reported
Trans 2 EPA ID:	Not reported
Trans 2 Name:	Not reported
TSDf EPA ID:	CAD044429835
Trans Name:	Not reported
TSDf Alt EPA ID:	Not reported
TSDf Alt Name:	Not reported
Waste Code Description:	551 - Laboratory waste chemicals 561 Detergent and soap
RCRA Code:	D002
Meth Code:	D99 - Disposal, Other
Quantity Tons:	0
Waste Quantity:	0
Quantity Unit:	P
Additional Code 1:	Not reported
Additional Code 2:	Not reported
Additional Code 3:	Not reported
Additional Code 4:	Not reported
Additional Code 5:	Not reported
Shipment Date:	20010406
Creation Date:	Not reported
Receipt Date:	Not reported
Manifest ID:	98107723
Trans EPA ID:	OKD981588791
Trans Name:	Not reported
Trans 2 EPA ID:	Not reported
Trans 2 Name:	Not reported

Map ID
Direction
Distance
Elevation

MAP FINDINGS

Site

Database(s)

EDR ID Number
EPA ID Number

CRANE CO/HYDRO-AIRE DIVISION (Continued)

S112999452

TSDF EPA ID: CAD044429835
Trans Name: Not reported
TSDF Alt EPA ID: Not reported
TSDF Alt Name: Not reported
Waste Code Description: 331 - Off-specification, aged, or surplus organics
RCRA Code: D001
Meth Code: D99 - Disposal, Other
Quantity Tons: 0
Waste Quantity: 0
Quantity Unit: P
Additional Code 1: Not reported
Additional Code 2: Not reported
Additional Code 3: Not reported
Additional Code 4: Not reported
Additional Code 5: Not reported

Additional Info:

Year: 2002
Gen EPA ID: CAD008388720

Shipment Date: 20020301
Creation Date: 7/22/2002 18:31:22
Receipt Date: 20020301
Manifest ID: 98107757
Trans EPA ID: CAR000053405
Trans Name: Not reported
Trans 2 EPA ID: Not reported
Trans 2 Name: Not reported
TSDF EPA ID: CAT080013352
Trans Name: Not reported
TSDF Alt EPA ID: Not reported
TSDF Alt Name: Not reported
Waste Code Description: 221 - Waste oil and mixed oil
RCRA Code: Not reported
Meth Code: R01 - Recycler
Quantity Tons: 1.9
Waste Quantity: 500
Quantity Unit: G
Additional Code 1: Not reported
Additional Code 2: Not reported
Additional Code 3: Not reported
Additional Code 4: Not reported
Additional Code 5: Not reported

Shipment Date: 20020212
Creation Date: 7/2/2002 18:32:18
Receipt Date: 20020215
Manifest ID: 98107758
Trans EPA ID: CAD982495608
Trans Name: Not reported
Trans 2 EPA ID: Not reported
Trans 2 Name: Not reported
TSDF EPA ID: OHD980701072
Trans Name: Not reported
TSDF Alt EPA ID: Not reported
TSDF Alt Name: Not reported
Waste Code Description: 181 - Other inorganic solid waste Organics

Map ID
Direction
Distance
Elevation

MAP FINDINGS

Site

Database(s)

EDR ID Number
EPA ID Number

CRANE CO/HYDRO-AIRE DIVISION (Continued)

S112999452

RCRA Code: D008
Meth Code: - Not reported
Quantity Tons: 0.325
Waste Quantity: 650
Quantity Unit: P
Additional Code 1: Not reported
Additional Code 2: Not reported
Additional Code 3: Not reported
Additional Code 4: Not reported
Additional Code 5: Not reported

Additional Info:

Year: 2013
Gen EPA ID: CAD008388720

Shipment Date: 20131031
Creation Date: 1/12/2014 22:15:07
Receipt Date: 20131031
Manifest ID: 001112103GBF
Trans EPA ID: CAD983613811
Trans Name: ALARCON ENVIRONMENTAL SERVICES
Trans 2 EPA ID: Not reported
Trans 2 Name: Not reported
TSDf EPA ID: CAD099452708
Trans Name: INDUSTRIAL SERVICE OIL CO
TSDf Alt EPA ID: Not reported
TSDf Alt Name: Not reported
Waste Code Description: 221 - Waste oil and mixed oil
RCRA Code: Not reported
Meth Code: H039 - Other Recovery Of Reclamation For Reuse Including Acid
Regeneration, Organics Recovery Ect
Quantity Tons: 1.045
Waste Quantity: 275
Quantity Unit: G
Additional Code 1: Not reported
Additional Code 2: Not reported
Additional Code 3: Not reported
Additional Code 4: Not reported
Additional Code 5: Not reported

Shipment Date: 20131029
Creation Date: 12/10/2013 22:15:06
Receipt Date: 20131031
Manifest ID: 000144378MWI
Trans EPA ID: CAD008364432
Trans Name: RHO CHEM LLC
Trans 2 EPA ID: Not reported
Trans 2 Name: Not reported
TSDf EPA ID: CAD008364432
Trans Name: RHO CHEM LLC
TSDf Alt EPA ID: Not reported
TSDf Alt Name: Not reported
Waste Code Description: 214 - Unspecified solvent mixture
RCRA Code: F005
Meth Code: H141 - Storage, Bulking, And/Or Transfer Off Site--No
Treatment/Reovery (H010-H129) Or (H131-H135)
Quantity Tons: 0.25

Map ID
Direction
Distance
Elevation

MAP FINDINGS

Site

Database(s)

EDR ID Number
EPA ID Number

CRANE CO/HYDRO-AIRE DIVISION (Continued)

S112999452

Waste Quantity:	500
Quantity Unit:	P
Additional Code 1:	F003
Additional Code 2:	D001
Additional Code 3:	Not reported
Additional Code 4:	Not reported
Additional Code 5:	Not reported
Shipment Date:	20131029
Creation Date:	12/10/2013 22:15:06
Receipt Date:	20131031
Manifest ID:	000144378MWI
Trans EPA ID:	CAD008364432
Trans Name:	RHO CHEM LLC
Trans 2 EPA ID:	Not reported
Trans 2 Name:	Not reported
TSDf EPA ID:	CAD008364432
Trans Name:	RHO CHEM LLC
TSDf Alt EPA ID:	Not reported
TSDf Alt Name:	Not reported
Waste Code Description:	352 - Other organic solids
RCRA Code:	F005
Meth Code:	H141 - Storage, Bulking, And/Or Transfer Off Site--No Treatment/Reovery (H010-H129) Or (H131-H135)
Quantity Tons:	1.4
Waste Quantity:	2800
Quantity Unit:	P
Additional Code 1:	F003
Additional Code 2:	D035
Additional Code 3:	D001
Additional Code 4:	Not reported
Additional Code 5:	Not reported
Shipment Date:	20131029
Creation Date:	Not reported
Receipt Date:	Not reported
Manifest ID:	000144378MWI
Trans EPA ID:	CAD008364432
Trans Name:	RHO CHEM LLC
Trans 2 EPA ID:	Not reported
Trans 2 Name:	Not reported
TSDf EPA ID:	CAD008364432
Trans Name:	RHO CHEM LLC
TSDf Alt EPA ID:	Not reported
TSDf Alt Name:	Not reported
Waste Code Description:	352 - Other organic solids
RCRA Code:	F005
Meth Code:	H141 - Storage, Bulking, And/Or Transfer Off Site--No Treatment/Reovery (H010-H129) Or (H131-H135)
Quantity Tons:	0.085
Waste Quantity:	170
Quantity Unit:	P
Additional Code 1:	F003
Additional Code 2:	D001
Additional Code 3:	Not reported
Additional Code 4:	Not reported
Additional Code 5:	Not reported

Map ID
Direction
Distance
Elevation

MAP FINDINGS

Site

Database(s)

EDR ID Number
EPA ID Number

CRANE CO/HYDRO-AIRE DIVISION (Continued)

S112999452

Shipment Date:	20131029
Creation Date:	Not reported
Receipt Date:	Not reported
Manifest ID:	000144378MWI
Trans EPA ID:	CAD008364432
Trans Name:	RHO CHEM LLC
Trans 2 EPA ID:	Not reported
Trans 2 Name:	Not reported
TSDf EPA ID:	CAD008364432
Trans Name:	RHO CHEM LLC
TSDf Alt EPA ID:	Not reported
TSDf Alt Name:	Not reported
Waste Code Description:	352 - Other organic solids
RCRA Code:	D006
Meth Code:	H141 - Storage, Bulking, And/Or Transfer Off Site--No Treatment/Reovery (H010-H129) Or (H131-H135)
Quantity Tons:	0.025
Waste Quantity:	50
Quantity Unit:	P
Additional Code 1:	Not reported
Additional Code 2:	Not reported
Additional Code 3:	Not reported
Additional Code 4:	Not reported
Additional Code 5:	Not reported
Shipment Date:	20131029
Creation Date:	Not reported
Receipt Date:	Not reported
Manifest ID:	000144378MWI
Trans EPA ID:	CAD008364432
Trans Name:	RHO CHEM LLC
Trans 2 EPA ID:	Not reported
Trans 2 Name:	Not reported
TSDf EPA ID:	CAD008364432
Trans Name:	RHO CHEM LLC
TSDf Alt EPA ID:	Not reported
TSDf Alt Name:	Not reported
Waste Code Description:	792 - Not reported
RCRA Code:	D007
Meth Code:	H141 - Storage, Bulking, And/Or Transfer Off Site--No Treatment/Reovery (H010-H129) Or (H131-H135)
Quantity Tons:	1.3761
Waste Quantity:	330
Quantity Unit:	G
Additional Code 1:	D006
Additional Code 2:	D002
Additional Code 3:	Not reported
Additional Code 4:	Not reported
Additional Code 5:	Not reported
Shipment Date:	20131029
Creation Date:	Not reported
Receipt Date:	Not reported
Manifest ID:	000144378MWI
Trans EPA ID:	CAD008364432
Trans Name:	RHO CHEM LLC
Trans 2 EPA ID:	Not reported

Map ID
Direction
Distance
Elevation

MAP FINDINGS

Site

Database(s)

EDR ID Number
EPA ID Number

CRANE CO/HYDRO-AIRE DIVISION (Continued)

S112999452

Trans 2 Name:	Not reported
TSDf EPA ID:	CAD008364432
Trans Name:	RHO CHEM LLC
TSDf Alt EPA ID:	Not reported
TSDf Alt Name:	Not reported
Waste Code Description:	181 - Other inorganic solid waste Organics
RCRA Code:	D007
Meth Code:	H141 - Storage, Bulking, And/Or Transfer Off Site--No Treatment/Reovery (H010-H129) Or (H131-H135)
Quantity Tons:	0.4
Waste Quantity:	800
Quantity Unit:	P
Additional Code 1:	Not reported
Additional Code 2:	Not reported
Additional Code 3:	Not reported
Additional Code 4:	Not reported
Additional Code 5:	Not reported
Shipment Date:	20131029
Creation Date:	Not reported
Receipt Date:	Not reported
Manifest ID:	000144378MWI
Trans EPA ID:	CAD008364432
Trans Name:	RHO CHEM LLC
Trans 2 EPA ID:	Not reported
Trans 2 Name:	Not reported
TSDf EPA ID:	CAD008364432
Trans Name:	RHO CHEM LLC
TSDf Alt EPA ID:	Not reported
TSDf Alt Name:	Not reported
Waste Code Description:	352 - Other organic solids
RCRA Code:	D011
Meth Code:	H141 - Storage, Bulking, And/Or Transfer Off Site--No Treatment/Reovery (H010-H129) Or (H131-H135)
Quantity Tons:	0.0075
Waste Quantity:	15
Quantity Unit:	P
Additional Code 1:	D008
Additional Code 2:	Not reported
Additional Code 3:	Not reported
Additional Code 4:	Not reported
Additional Code 5:	Not reported
Shipment Date:	20131029
Creation Date:	Not reported
Receipt Date:	Not reported
Manifest ID:	000144378MWI
Trans EPA ID:	CAD008364432
Trans Name:	RHO CHEM LLC
Trans 2 EPA ID:	Not reported
Trans 2 Name:	Not reported
TSDf EPA ID:	CAD008364432
Trans Name:	RHO CHEM LLC
TSDf Alt EPA ID:	Not reported
TSDf Alt Name:	Not reported
Waste Code Description:	223 - Unspecified oil-containing waste
RCRA Code:	Not reported

Map ID
Direction
Distance
Elevation

MAP FINDINGS

Site

Database(s)

EDR ID Number
EPA ID Number

CRANE CO/HYDRO-AIRE DIVISION (Continued)

S112999452

Meth Code: H061 - Fuel Blending Prior To Energy Recovery At Another Site
Quantity Tons: 0.4587
Waste Quantity: 110
Quantity Unit: G
Additional Code 1: Not reported
Additional Code 2: Not reported
Additional Code 3: Not reported
Additional Code 4: Not reported
Additional Code 5: Not reported

Shipment Date: 20131029
Creation Date: Not reported
Receipt Date: Not reported
Manifest ID: 000144378MWI
Trans EPA ID: CAD008364432
Trans Name: RHO CHEM LLC
Trans 2 EPA ID: Not reported
Trans 2 Name: Not reported
TSDf EPA ID: CAD008364432
Trans Name: RHO CHEM LLC
TSDf Alt EPA ID: Not reported
TSDf Alt Name: Not reported
Waste Code Description: 352 - Other organic solids
RCRA Code: Not reported
Meth Code: H141 - Storage, Bulking, And/Or Transfer Off Site--No Treatment/Reovery (H010-H129) Or (H131-H135)

Quantity Tons: 0.00417
Waste Quantity: 1
Quantity Unit: G
Additional Code 1: Not reported
Additional Code 2: Not reported
Additional Code 3: Not reported
Additional Code 4: Not reported
Additional Code 5: Not reported

Additional Info:
Year: 1999
Gen EPA ID: CAD008388720

Shipment Date: 19991123
Creation Date: 1/11/2000 0:00:00
Receipt Date: 19991123
Manifest ID: 98107658
Trans EPA ID: CAD981376213
Trans Name: Not reported
Trans 2 EPA ID: Not reported
Trans 2 Name: Not reported
TSDf EPA ID: CAD099452708
Trans Name: Not reported
TSDf Alt EPA ID: Not reported
TSDf Alt Name: Not reported
Waste Code Description: 221 - Waste oil and mixed oil
RCRA Code: Not reported
Meth Code: R01 - Recycler
Quantity Tons: 1.9
Waste Quantity: 500
Quantity Unit: G

Map ID
Direction
Distance
Elevation

MAP FINDINGS

Site

Database(s)

EDR ID Number
EPA ID Number

CRANE CO/HYDRO-AIRE DIVISION (Continued)

S112999452

Additional Code 1:	Not reported
Additional Code 2:	Not reported
Additional Code 3:	Not reported
Additional Code 4:	Not reported
Additional Code 5:	Not reported
Shipment Date:	19991108
Creation Date:	1/11/2000 0:00:00
Receipt Date:	19991108
Manifest ID:	98107644
Trans EPA ID:	CAR000049064
Trans Name:	Not reported
Trans 2 EPA ID:	Not reported
Trans 2 Name:	Not reported
TSDf EPA ID:	CAD009007626
Trans Name:	Not reported
TSDf Alt EPA ID:	Not reported
TSDf Alt Name:	Not reported
Waste Code Description:	151 - Asbestos-containing waste
RCRA Code:	Not reported
Meth Code:	D80 - Disposal, Land Fill
Quantity Tons:	25.284
Waste Quantity:	30
Quantity Unit:	Y
Additional Code 1:	Not reported
Additional Code 2:	Not reported
Additional Code 3:	Not reported
Additional Code 4:	Not reported
Additional Code 5:	Not reported
Shipment Date:	19991108
Creation Date:	1/11/2000 0:00:00
Receipt Date:	19991108
Manifest ID:	98107645
Trans EPA ID:	CAD981376213
Trans Name:	Not reported
Trans 2 EPA ID:	Not reported
Trans 2 Name:	Not reported
TSDf EPA ID:	CAD099452708
Trans Name:	Not reported
TSDf Alt EPA ID:	Not reported
TSDf Alt Name:	Not reported
Waste Code Description:	221 - Waste oil and mixed oil
RCRA Code:	Not reported
Meth Code:	R01 - Recycler
Quantity Tons:	17.1
Waste Quantity:	4500
Quantity Unit:	G
Additional Code 1:	Not reported
Additional Code 2:	Not reported
Additional Code 3:	Not reported
Additional Code 4:	Not reported
Additional Code 5:	Not reported
Shipment Date:	19991007
Creation Date:	11/22/1999 0:00:00
Receipt Date:	19991007

Map ID
Direction
Distance
Elevation

MAP FINDINGS

Site

Database(s)

EDR ID Number
EPA ID Number

CRANE CO/HYDRO-AIRE DIVISION (Continued)

S112999452

Manifest ID:	98107623
Trans EPA ID:	CAD981376213
Trans Name:	Not reported
Trans 2 EPA ID:	Not reported
Trans 2 Name:	Not reported
TSDf EPA ID:	CAD099452708
Trans Name:	Not reported
TSDf Alt EPA ID:	Not reported
TSDf Alt Name:	Not reported
Waste Code Description:	221 - Waste oil and mixed oil
RCRA Code:	Not reported
Meth Code:	R01 - Recycler
Quantity Tons:	0.836
Waste Quantity:	220
Quantity Unit:	G
Additional Code 1:	Not reported
Additional Code 2:	Not reported
Additional Code 3:	Not reported
Additional Code 4:	Not reported
Additional Code 5:	Not reported
Shipment Date:	19991004
Creation Date:	Not reported
Receipt Date:	Not reported
Manifest ID:	98107639
Trans EPA ID:	OKD981588791
Trans Name:	Not reported
Trans 2 EPA ID:	Not reported
Trans 2 Name:	Not reported
TSDf EPA ID:	CAD044429835
Trans Name:	Not reported
TSDf Alt EPA ID:	Not reported
TSDf Alt Name:	Not reported
Waste Code Description:	551 - Laboratory waste chemicals 561 Detergent and soap
RCRA Code:	D001
Meth Code:	D99 - Disposal, Other
Quantity Tons:	0.15
Waste Quantity:	300
Quantity Unit:	P
Additional Code 1:	Not reported
Additional Code 2:	Not reported
Additional Code 3:	Not reported
Additional Code 4:	Not reported
Additional Code 5:	Not reported
Shipment Date:	19991004
Creation Date:	Not reported
Receipt Date:	Not reported
Manifest ID:	98107639
Trans EPA ID:	OKD981588791
Trans Name:	Not reported
Trans 2 EPA ID:	Not reported
Trans 2 Name:	Not reported
TSDf EPA ID:	CAD044429835
Trans Name:	Not reported
TSDf Alt EPA ID:	Not reported
TSDf Alt Name:	Not reported

Map ID
Direction
Distance
Elevation

MAP FINDINGS

Site

Database(s)

EDR ID Number
EPA ID Number

CRANE CO/HYDRO-AIRE DIVISION (Continued)

S112999452

Waste Code Description:	331 - Off-specification, aged, or surplus organics
RCRA Code:	D001
Meth Code:	D99 - Disposal, Other
Quantity Tons:	0.025
Waste Quantity:	50
Quantity Unit:	P
Additional Code 1:	Not reported
Additional Code 2:	Not reported
Additional Code 3:	Not reported
Additional Code 4:	Not reported
Additional Code 5:	Not reported
Shipment Date:	19991004
Creation Date:	Not reported
Receipt Date:	Not reported
Manifest ID:	98107639
Trans EPA ID:	OKD981588791
Trans Name:	Not reported
Trans 2 EPA ID:	Not reported
Trans 2 Name:	Not reported
TSDf EPA ID:	CAD044429835
Trans Name:	Not reported
TSDf Alt EPA ID:	Not reported
TSDf Alt Name:	Not reported
Waste Code Description:	551 - Laboratory waste chemicals 561 Detergent and soap
RCRA Code:	D006
Meth Code:	D99 - Disposal, Other
Quantity Tons:	0
Waste Quantity:	100
Quantity Unit:	*
Additional Code 1:	Not reported
Additional Code 2:	Not reported
Additional Code 3:	Not reported
Additional Code 4:	Not reported
Additional Code 5:	Not reported
Shipment Date:	19991004
Creation Date:	Not reported
Receipt Date:	Not reported
Manifest ID:	98107639
Trans EPA ID:	OKD981588791
Trans Name:	Not reported
Trans 2 EPA ID:	Not reported
Trans 2 Name:	Not reported
TSDf EPA ID:	CAD044429835
Trans Name:	Not reported
TSDf Alt EPA ID:	Not reported
TSDf Alt Name:	Not reported
Waste Code Description:	331 - Off-specification, aged, or surplus organics
RCRA Code:	D001
Meth Code:	D99 - Disposal, Other
Quantity Tons:	0.025
Waste Quantity:	50
Quantity Unit:	P
Additional Code 1:	Not reported
Additional Code 2:	Not reported
Additional Code 3:	Not reported

Map ID
Direction
Distance
Elevation

MAP FINDINGS

Site

Database(s)

EDR ID Number
EPA ID Number

CRANE CO/HYDRO-AIRE DIVISION (Continued)

S112999452

Additional Code 4: Not reported
Additional Code 5: Not reported

Shipment Date: 19991004
Creation Date: Not reported
Receipt Date: Not reported
Manifest ID: 98107639
Trans EPA ID: OKD981588791
Trans Name: Not reported
Trans 2 EPA ID: Not reported
Trans 2 Name: Not reported
TSDf EPA ID: CAD044429835
Trans Name: Not reported
TSDf Alt EPA ID: Not reported
TSDf Alt Name: Not reported
Waste Code Description: 343 - Unspecified organic liquid mixture
RCRA Code: Not reported
Meth Code: D99 - Disposal, Other
Quantity Tons: 0.2
Waste Quantity: 400
Quantity Unit: P
Additional Code 1: Not reported
Additional Code 2: Not reported
Additional Code 3: Not reported
Additional Code 4: Not reported
Additional Code 5: Not reported

Shipment Date: 19991004
Creation Date: Not reported
Receipt Date: Not reported
Manifest ID: 98107639
Trans EPA ID: OKD981588791
Trans Name: Not reported
Trans 2 EPA ID: Not reported
Trans 2 Name: Not reported
TSDf EPA ID: CAD044429835
Trans Name: Not reported
TSDf Alt EPA ID: Not reported
TSDf Alt Name: Not reported
Waste Code Description: 291 - Latex waste
RCRA Code: Not reported
Meth Code: D99 - Disposal, Other
Quantity Tons: 0.125
Waste Quantity: 250
Quantity Unit: P
Additional Code 1: Not reported
Additional Code 2: Not reported
Additional Code 3: Not reported
Additional Code 4: Not reported
Additional Code 5: Not reported

Additional Info:
Year: 2006
Gen EPA ID: CAD008388720

Shipment Date: 20061208
Creation Date: 10/24/2007 18:30:14

Map ID
Direction
Distance
Elevation

MAP FINDINGS

Site

Database(s)

EDR ID Number
EPA ID Number

CRANE CO/HYDRO-AIRE DIVISION (Continued)

S112999452

Receipt Date:	20061220
Manifest ID:	001199386JJK
Trans EPA ID:	CAR000158881
Trans Name:	WORLDWIDE RECOVERY SYSTEMS INC
Trans 2 EPA ID:	NJD986607380
Trans 2 Name:	MAUMEE EXPRESS INC
TSDf EPA ID:	NVT330010000
Trans Name:	US ECOLOGY (BEATTY NV)
TSDf Alt EPA ID:	Not reported
TSDf Alt Name:	Not reported
Waste Code Description:	352 - Other organic solids
RCRA Code:	Not reported
Meth Code:	H132 - Landfill Or Surface Impoundment That Will Be Closed As Landfill(To Include On-Site Treatment And/Or Stabilization)
Quantity Tons:	0.5
Waste Quantity:	1000
Quantity Unit:	P
Additional Code 1:	Not reported
Additional Code 2:	Not reported
Additional Code 3:	Not reported
Additional Code 4:	Not reported
Additional Code 5:	Not reported
Shipment Date:	20061208
Creation Date:	10/24/2007 18:30:14
Receipt Date:	20061220
Manifest ID:	001199386JJK
Trans EPA ID:	CAR000158881
Trans Name:	WORLDWIDE RECOVERY SYSTEMS INC
Trans 2 EPA ID:	NJD986607380
Trans 2 Name:	MAUMEE EXPRESS INC
TSDf EPA ID:	NVT330010000
Trans Name:	US ECOLOGY (BEATTY NV)
TSDf Alt EPA ID:	Not reported
TSDf Alt Name:	Not reported
Waste Code Description:	352 - Other organic solids
RCRA Code:	Not reported
Meth Code:	H132 - Landfill Or Surface Impoundment That Will Be Closed As Landfill(To Include On-Site Treatment And/Or Stabilization)
Quantity Tons:	0.5
Waste Quantity:	1000
Quantity Unit:	P
Additional Code 1:	Not reported
Additional Code 2:	Not reported
Additional Code 3:	Not reported
Additional Code 4:	Not reported
Additional Code 5:	Not reported
Shipment Date:	20061128
Creation Date:	Not reported
Receipt Date:	Not reported
Manifest ID:	001199383JJK
Trans EPA ID:	MAD039322250
Trans Name:	CLEAN HARBORS ENV SVCS INC
Trans 2 EPA ID:	Not reported
Trans 2 Name:	Not reported
TSDf EPA ID:	ARD067A8492

Map ID
Direction
Distance
Elevation

MAP FINDINGS

Site

Database(s)

EDR ID Number
EPA ID Number

CRANE CO/HYDRO-AIRE DIVISION (Continued)

S112999452

Trans Name: ENSCO
TSDf Alt EPA ID: Not reported
TSDf Alt Name: Not reported
Waste Code Description: - Not reported
RCRA Code: Not reported
Meth Code: H040 - Incineration--Thermal Destruction Other Than Use As A Fuel
Quantity Tons: Not reported
Waste Quantity: Not reported
Quantity Unit: Not reported
Additional Code 1: Not reported
Additional Code 2: Not reported
Additional Code 3: Not reported
Additional Code 4: Not reported
Additional Code 5: Not reported

Shipment Date: 20061128
Creation Date: Not reported
Receipt Date: Not reported
Manifest ID: 001199383JJK
Trans EPA ID: MAD039322250
Trans Name: CLEAN HARBORS ENV SVCS INC
Trans 2 EPA ID: Not reported
Trans 2 Name: Not reported
TSDf EPA ID: ARD067A8492
Trans Name: ENSCO
TSDf Alt EPA ID: Not reported
TSDf Alt Name: Not reported
Waste Code Description: 551 - Laboratory waste chemicals 561 Detergent and soap
RCRA Code: D001
Meth Code: H040 - Incineration--Thermal Destruction Other Than Use As A Fuel
Quantity Tons: 0.5
Waste Quantity: 1000
Quantity Unit: P
Additional Code 1: Not reported
Additional Code 2: Not reported
Additional Code 3: Not reported
Additional Code 4: Not reported
Additional Code 5: Not reported

Shipment Date: 20061128
Creation Date: Not reported
Receipt Date: Not reported
Manifest ID: 001199383JJK
Trans EPA ID: MAD039322250
Trans Name: CLEAN HARBORS ENV SVCS INC
Trans 2 EPA ID: Not reported
Trans 2 Name: Not reported
TSDf EPA ID: ARD067A8492
Trans Name: ENSCO
TSDf Alt EPA ID: Not reported
TSDf Alt Name: Not reported
Waste Code Description: 331 - Off-specification, aged, or surplus organics
RCRA Code: D007
Meth Code: H040 - Incineration--Thermal Destruction Other Than Use As A Fuel
Quantity Tons: 0.45
Waste Quantity: 900
Quantity Unit: P

Map ID
Direction
Distance
Elevation

MAP FINDINGS

Site

Database(s)

EDR ID Number
EPA ID Number

CRANE CO/HYDRO-AIRE DIVISION (Continued)

S112999452

Additional Code 1:	D001
Additional Code 2:	Not reported
Additional Code 3:	Not reported
Additional Code 4:	Not reported
Additional Code 5:	Not reported
Shipment Date:	20061128
Creation Date:	Not reported
Receipt Date:	Not reported
Manifest ID:	001199383JJK
Trans EPA ID:	MAD039322250
Trans Name:	CLEAN HARBORS ENV SVCS INC
Trans 2 EPA ID:	Not reported
Trans 2 Name:	Not reported
TSDf EPA ID:	ARD067A8492
Trans Name:	ENSCO
TSDf Alt EPA ID:	Not reported
TSDf Alt Name:	Not reported
Waste Code Description:	331 - Off-specification, aged, or surplus organics
RCRA Code:	D001
Meth Code:	H040 - Incineration--Thermal Destruction Other Than Use As A Fuel
Quantity Tons:	0.175
Waste Quantity:	350
Quantity Unit:	P
Additional Code 1:	Not reported
Additional Code 2:	Not reported
Additional Code 3:	Not reported
Additional Code 4:	Not reported
Additional Code 5:	Not reported
Shipment Date:	20061128
Creation Date:	Not reported
Receipt Date:	Not reported
Manifest ID:	001199383JJK
Trans EPA ID:	MAD039322250
Trans Name:	CLEAN HARBORS ENV SVCS INC
Trans 2 EPA ID:	Not reported
Trans 2 Name:	Not reported
TSDf EPA ID:	ARD067A8492
Trans Name:	ENSCO
TSDf Alt EPA ID:	Not reported
TSDf Alt Name:	Not reported
Waste Code Description:	123 - Unspecified alkaline solution
RCRA Code:	D002
Meth Code:	H040 - Incineration--Thermal Destruction Other Than Use As A Fuel
Quantity Tons:	0.175
Waste Quantity:	350
Quantity Unit:	P
Additional Code 1:	Not reported
Additional Code 2:	Not reported
Additional Code 3:	Not reported
Additional Code 4:	Not reported
Additional Code 5:	Not reported
Shipment Date:	20061128
Creation Date:	Not reported
Receipt Date:	Not reported

Map ID
Direction
Distance
Elevation

MAP FINDINGS

Site

Database(s)

EDR ID Number
EPA ID Number

CRANE CO/HYDRO-AIRE DIVISION (Continued)

S112999452

Manifest ID: 001199383JJK
Trans EPA ID: MAD039322250
Trans Name: CLEAN HARBORS ENV SVCS INC
Trans 2 EPA ID: Not reported
Trans 2 Name: Not reported
TSDf EPA ID: ARD067A8492
Trans Name: ENSCO
TSDf Alt EPA ID: Not reported
TSDf Alt Name: Not reported
Waste Code Description: - Not reported
RCRA Code: Not reported
Meth Code: H040 - Incineration--Thermal Destruction Other Than Use As A Fuel
Quantity Tons: Not reported
Waste Quantity: Not reported
Quantity Unit: Not reported
Additional Code 1: Not reported
Additional Code 2: Not reported
Additional Code 3: Not reported
Additional Code 4: Not reported
Additional Code 5: Not reported

Shipment Date: 20061128
Creation Date: 10/30/2008 18:30:24
Receipt Date: 20061228
Manifest ID: 001199383JJK
Trans EPA ID: MAD039322250
Trans Name: CLEAN HARBORS ENV SVCS INC
Trans 2 EPA ID: Not reported
Trans 2 Name: Not reported
TSDf EPA ID: ARD067A8492
Trans Name: ENSCO
TSDf Alt EPA ID: Not reported
TSDf Alt Name: Not reported
Waste Code Description: 352 - Other organic solids
RCRA Code: F002
Meth Code: H040 - Incineration--Thermal Destruction Other Than Use As A Fuel
Quantity Tons: 0.25
Waste Quantity: 500
Quantity Unit: P
Additional Code 1: Not reported
Additional Code 2: Not reported
Additional Code 3: Not reported
Additional Code 4: Not reported
Additional Code 5: Not reported

Shipment Date: 20061128
Creation Date: 10/30/2008 18:30:24
Receipt Date: 20061228
Manifest ID: 001199383JJK
Trans EPA ID: MAD039322250
Trans Name: CLEAN HARBORS ENV SVCS INC
Trans 2 EPA ID: Not reported
Trans 2 Name: Not reported
TSDf EPA ID: ARD067A8492
Trans Name: ENSCO
TSDf Alt EPA ID: Not reported
TSDf Alt Name: Not reported

Map ID
Direction
Distance
Elevation

MAP FINDINGS

Site

Database(s)

EDR ID Number
EPA ID Number

CRANE CO/HYDRO-AIRE DIVISION (Continued)

S112999452

Waste Code Description: 352 - Other organic solids
RCRA Code: F002
Meth Code: H040 - Incineration--Thermal Destruction Other Than Use As A Fuel
Quantity Tons: 1.26
Waste Quantity: 2520
Quantity Unit: P
Additional Code 1: D001
Additional Code 2: Not reported
Additional Code 3: Not reported
Additional Code 4: Not reported
Additional Code 5: Not reported

Additional Info:

Year: 2008
Gen EPA ID: CAD008388720

Shipment Date: 20081117
Creation Date: 1/15/2009 18:30:08
Receipt Date: 20081121
Manifest ID: 000790813FLE
Trans EPA ID: CAR000164327
Trans Name: T & R ENVIRONMENTAL
Trans 2 EPA ID: Not reported
Trans 2 Name: Not reported
TSDf EPA ID: CAD044429835
Trans Name: CLEAN HARBORS
TSDf Alt EPA ID: Not reported
TSDf Alt Name: Not reported
Waste Code Description: 725 - Liquids with mercury > 20 mg/l
RCRA Code: D009
Meth Code: H141 - Storage, Bulking, And/Or Transfer Off Site--No Treatment/Reovery (H010-H129) Or (H131-H135)
Quantity Tons: 0.0025
Waste Quantity: 5
Quantity Unit: P
Additional Code 1: Not reported
Additional Code 2: Not reported
Additional Code 3: Not reported
Additional Code 4: Not reported
Additional Code 5: Not reported

Shipment Date: 20081017
Creation Date: Not reported
Receipt Date: Not reported
Manifest ID: 004037193JJK
Trans EPA ID: CAD008252405
Trans Name: PACIFIC COAST LACQUER
Trans 2 EPA ID: Not reported
Trans 2 Name: Not reported
TSDf EPA ID: CAD008252405
Trans Name: PACIFIC RESOURCE RECOVERY
TSDf Alt EPA ID: Not reported
TSDf Alt Name: Not reported
Waste Code Description: 352 - Other organic solids
RCRA Code: Not reported
Meth Code: - Not reported
Quantity Tons: 0.1

Map ID
Direction
Distance
Elevation

MAP FINDINGS

Site

Database(s)

EDR ID Number
EPA ID Number

CRANE CO/HYDRO-AIRE DIVISION (Continued)

S112999452

Waste Quantity:	200
Quantity Unit:	P
Additional Code 1:	Not reported
Additional Code 2:	Not reported
Additional Code 3:	Not reported
Additional Code 4:	Not reported
Additional Code 5:	Not reported
Shipment Date:	20081017
Creation Date:	4/3/2009 18:30:35
Receipt Date:	20081017
Manifest ID:	004037193.JJK
Trans EPA ID:	CAD008252405
Trans Name:	PACIFIC COAST LACQUER
Trans 2 EPA ID:	Not reported
Trans 2 Name:	Not reported
TSDf EPA ID:	CAD008252405
Trans Name:	PACIFIC RESOURCE RECOVERY
TSDf Alt EPA ID:	Not reported
TSDf Alt Name:	Not reported
Waste Code Description:	343 - Unspecified organic liquid mixture
RCRA Code:	D001
Meth Code:	H061 - Fuel Blending Prior To Energy Recovery At Another Site
Quantity Tons:	0.187
Waste Quantity:	55
Quantity Unit:	G
Additional Code 1:	Not reported
Additional Code 2:	Not reported
Additional Code 3:	Not reported
Additional Code 4:	Not reported
Additional Code 5:	Not reported
Shipment Date:	20081017
Creation Date:	4/3/2009 18:30:35
Receipt Date:	20081017
Manifest ID:	004037193.JJK
Trans EPA ID:	CAD008252405
Trans Name:	PACIFIC COAST LACQUER
Trans 2 EPA ID:	Not reported
Trans 2 Name:	Not reported
TSDf EPA ID:	CAD008252405
Trans Name:	PACIFIC RESOURCE RECOVERY
TSDf Alt EPA ID:	Not reported
TSDf Alt Name:	Not reported
Waste Code Description:	343 - Unspecified organic liquid mixture
RCRA Code:	D001
Meth Code:	H061 - Fuel Blending Prior To Energy Recovery At Another Site
Quantity Tons:	0.187
Waste Quantity:	55
Quantity Unit:	G
Additional Code 1:	Not reported
Additional Code 2:	Not reported
Additional Code 3:	Not reported
Additional Code 4:	Not reported
Additional Code 5:	Not reported
Shipment Date:	20081017

Map ID
Direction
Distance
Elevation

MAP FINDINGS

Site

Database(s)

EDR ID Number
EPA ID Number

CRANE CO/HYDRO-AIRE DIVISION (Continued)

S112999452

Creation Date: 4/3/2009 18:30:35
Receipt Date: 20081017
Manifest ID: 004037193JJK
Trans EPA ID: CAD008252405
Trans Name: PACIFIC COAST LACQUER
Trans 2 EPA ID: Not reported
Trans 2 Name: Not reported
TSDf EPA ID: CAD008252405
Trans Name: PACIFIC RESOURCE RECOVERY
TSDf Alt EPA ID: Not reported
TSDf Alt Name: Not reported
Waste Code Description: 352 - Other organic solids
RCRA Code: D001
Meth Code: H141 - Storage, Bulking, And/Or Transfer Off Site--No Treatment/Reovery (H010-H129) Or (H131-H135)

Quantity Tons: 0.525
Waste Quantity: 1050
Quantity Unit: P
Additional Code 1: Not reported
Additional Code 2: Not reported
Additional Code 3: Not reported
Additional Code 4: Not reported
Additional Code 5: Not reported

Shipment Date: 20081017
Creation Date: 8/31/2012 22:15:09
Receipt Date: Not reported
Manifest ID: 002199126FLE
Trans EPA ID: CAD980585293
Trans Name: INDUSTRIAL WASTE UTILIZATION INC
Trans 2 EPA ID: Not reported
Trans 2 Name: Not reported
TSDf EPA ID: AZR000501510
Trans Name: AA SYDCOL LLC
TSDf Alt EPA ID: Not reported
TSDf Alt Name: Not reported
Waste Code Description: 223 - Unspecified oil-containing waste
RCRA Code: Not reported
Meth Code: - Not reported
Quantity Tons: 1.6856
Waste Quantity: 2
Quantity Unit: Y
Additional Code 1: Not reported
Additional Code 2: Not reported
Additional Code 3: Not reported
Additional Code 4: Not reported
Additional Code 5: Not reported

Shipment Date: 20081017
Creation Date: 8/31/2012 22:15:09
Receipt Date: Not reported
Manifest ID: 002199126FLE
Trans EPA ID: CAD980585293
Trans Name: INDUSTRIAL WASTE UTILIZATION INC
Trans 2 EPA ID: Not reported
Trans 2 Name: Not reported
TSDf EPA ID: AZR000501510

Map ID
Direction
Distance
Elevation

MAP FINDINGS

Site

Database(s)

EDR ID Number
EPA ID Number

CRANE CO/HYDRO-AIRE DIVISION (Continued)

S112999452

Trans Name: AA SYDCOL LLC
TSDf Alt EPA ID: Not reported
TSDf Alt Name: Not reported
Waste Code Description: 512 - Other empty containers 30 gallons or more
RCRA Code: Not reported
Meth Code: - Not reported
Quantity Tons: 0.1
Waste Quantity: 200
Quantity Unit: P
Additional Code 1: Not reported
Additional Code 2: Not reported
Additional Code 3: Not reported
Additional Code 4: Not reported
Additional Code 5: Not reported

Shipment Date: 20081017
Creation Date: 8/31/2012 22:15:09
Receipt Date: Not reported
Manifest ID: 002199126FLE
Trans EPA ID: CAD980585293
Trans Name: INDUSTRIAL WASTE UTILIZATION INC
Trans 2 EPA ID: Not reported
Trans 2 Name: Not reported
TSDf EPA ID: AZR000501510
Trans Name: AA SYDCOL LLC
TSDf Alt EPA ID: Not reported
TSDf Alt Name: Not reported
Waste Code Description: 181 - Other inorganic solid waste Organics
RCRA Code: Not reported
Meth Code: - Not reported
Quantity Tons: 0.1
Waste Quantity: 200
Quantity Unit: P
Additional Code 1: Not reported
Additional Code 2: Not reported
Additional Code 3: Not reported
Additional Code 4: Not reported
Additional Code 5: Not reported

Shipment Date: 20081017
Creation Date: 8/31/2012 22:15:09
Receipt Date: Not reported
Manifest ID: 002199126FLE
Trans EPA ID: CAD980585293
Trans Name: INDUSTRIAL WASTE UTILIZATION INC
Trans 2 EPA ID: Not reported
Trans 2 Name: Not reported
TSDf EPA ID: AZR000501510
Trans Name: AA SYDCOL LLC
TSDf Alt EPA ID: Not reported
TSDf Alt Name: Not reported
Waste Code Description: 223 - Unspecified oil-containing waste
RCRA Code: Not reported
Meth Code: - Not reported
Quantity Tons: 0.68805
Waste Quantity: 165
Quantity Unit: G

Map ID
Direction
Distance
Elevation

MAP FINDINGS

Site

Database(s)

EDR ID Number
EPA ID Number

CRANE CO/HYDRO-AIRE DIVISION (Continued)

S112999452

Additional Code 1: Not reported
Additional Code 2: Not reported
Additional Code 3: Not reported
Additional Code 4: Not reported
Additional Code 5: Not reported

Shipment Date: 20081017
Creation Date: 12/10/2008 18:30:25
Receipt Date: 20081027
Manifest ID: 001198775JJK
Trans EPA ID: CAD98203093
Trans Name: T & R ENVIRONMENTAL
Trans 2 EPA ID: Not reported
Trans 2 Name: Not reported
TSDf EPA ID: CAD097030993
Trans Name: SIEMENS WATER TECHNOLOGIES CORP
TSDf Alt EPA ID: Not reported
TSDf Alt Name: Not reported
Waste Code Description: 551 - Laboratory waste chemicals 561 Detergent and soap
RCRA Code: D002
Meth Code: H141 - Storage, Bulking, And/Or Transfer Off Site--No Treatment/Reovery (H010-H129) Or (H131-H135)

Quantity Tons: 0.02085
Waste Quantity: 5
Quantity Unit: G
Additional Code 1: Not reported
Additional Code 2: Not reported
Additional Code 3: Not reported
Additional Code 4: Not reported
Additional Code 5: Not reported

Additional Info:

Year: 1997
Gen EPA ID: CAD008388720

Shipment Date: 19971210
Creation Date: 4/23/1998 0:00:00
Receipt Date: 19971216
Manifest ID: 95863262
Trans EPA ID: OKD981605363
Trans Name: Not reported
Trans 2 EPA ID: DER000000273
Trans 2 Name: Not reported
TSDf EPA ID: CAD044429835
Trans Name: Not reported
TSDf Alt EPA ID: Not reported
TSDf Alt Name: Not reported
Waste Code Description: 212 - Oxygenated solvents (acetone, butanol, ethyl acetate, etc.
RCRA Code: D001
Meth Code: R01 - Recycler
Quantity Tons: 1
Waste Quantity: 2000
Quantity Unit: P
Additional Code 1: Not reported
Additional Code 2: Not reported
Additional Code 3: Not reported
Additional Code 4: Not reported

Map ID
Direction
Distance
Elevation

MAP FINDINGS

Site

Database(s)

EDR ID Number
EPA ID Number

CRANE CO/HYDRO-AIRE DIVISION (Continued)

S112999452

Additional Code 5:	Not reported
Shipment Date:	19971210
Creation Date:	Not reported
Receipt Date:	Not reported
Manifest ID:	95863262
Trans EPA ID:	OKD981605363
Trans Name:	Not reported
Trans 2 EPA ID:	DER000000273
Trans 2 Name:	Not reported
TSDf EPA ID:	CAD044429835
Trans Name:	Not reported
TSDf Alt EPA ID:	Not reported
TSDf Alt Name:	Not reported
Waste Code Description:	331 - Off-specification, aged, or surplus organics
RCRA Code:	D001
Meth Code:	D99 - Disposal, Other
Quantity Tons:	0.4
Waste Quantity:	800
Quantity Unit:	P
Additional Code 1:	Not reported
Additional Code 2:	Not reported
Additional Code 3:	Not reported
Additional Code 4:	Not reported
Additional Code 5:	Not reported
Shipment Date:	19971210
Creation Date:	Not reported
Receipt Date:	Not reported
Manifest ID:	95863262
Trans EPA ID:	OKD981605363
Trans Name:	Not reported
Trans 2 EPA ID:	DER000000273
Trans 2 Name:	Not reported
TSDf EPA ID:	CAD044429835
Trans Name:	Not reported
TSDf Alt EPA ID:	Not reported
TSDf Alt Name:	Not reported
Waste Code Description:	134 - Aqueous solution with <10% total organic residues
RCRA Code:	D006
Meth Code:	D99 - Disposal, Other
Quantity Tons:	0.25
Waste Quantity:	500
Quantity Unit:	P
Additional Code 1:	Not reported
Additional Code 2:	Not reported
Additional Code 3:	Not reported
Additional Code 4:	Not reported
Additional Code 5:	Not reported
Shipment Date:	19971210
Creation Date:	4/23/1998 0:00:00
Receipt Date:	19971216
Manifest ID:	95863262
Trans EPA ID:	OKD981605363
Trans Name:	Not reported
Trans 2 EPA ID:	DER000000273

Map ID
Direction
Distance
Elevation

MAP FINDINGS

Site

Database(s)

EDR ID Number
EPA ID Number

CRANE CO/HYDRO-AIRE DIVISION (Continued)

S112999452

Trans 2 Name: Not reported
TSDf EPA ID: CAD044429835
Trans Name: Not reported
TSDf Alt EPA ID: Not reported
TSDf Alt Name: Not reported
Waste Code Description: 212 - Oxygenated solvents (acetone, butanol, ethyl acetate, etc.
RCRA Code: F001
Meth Code: R01 - Recycler
Quantity Tons: 0.2
Waste Quantity: 400
Quantity Unit: P
Additional Code 1: Not reported
Additional Code 2: Not reported
Additional Code 3: Not reported
Additional Code 4: Not reported
Additional Code 5: Not reported

Shipment Date: 19971210
Creation Date: 4/23/1998 0:00:00
Receipt Date: 19971216
Manifest ID: 95863262
Trans EPA ID: OKD981605363
Trans Name: Not reported
Trans 2 EPA ID: DER000000273
Trans 2 Name: Not reported
TSDf EPA ID: CAD044429835
Trans Name: Not reported
TSDf Alt EPA ID: Not reported
TSDf Alt Name: Not reported
Waste Code Description: 213 - Hydrocarbon solvents (benzene, hexane, Stoddard, etc.
RCRA Code: D001
Meth Code: R01 - Recycler
Quantity Tons: 0.4
Waste Quantity: 800
Quantity Unit: P
Additional Code 1: Not reported
Additional Code 2: Not reported
Additional Code 3: Not reported
Additional Code 4: Not reported
Additional Code 5: Not reported

Shipment Date: 19971210
Creation Date: 4/23/1998 0:00:00
Receipt Date: 19971216
Manifest ID: 95863262
Trans EPA ID: OKD981605363
Trans Name: Not reported
Trans 2 EPA ID: DER000000273
Trans 2 Name: Not reported
TSDf EPA ID: CAD044429835
Trans Name: Not reported
TSDf Alt EPA ID: Not reported
TSDf Alt Name: Not reported
Waste Code Description: 212 - Oxygenated solvents (acetone, butanol, ethyl acetate, etc.
RCRA Code: D001
Meth Code: R01 - Recycler
Quantity Tons: 0.2

Map ID
Direction
Distance
Elevation

MAP FINDINGS

Site

Database(s)

EDR ID Number
EPA ID Number

CRANE CO/HYDRO-AIRE DIVISION (Continued)

S112999452

Waste Quantity: 400
Quantity Unit: P
Additional Code 1: Not reported
Additional Code 2: Not reported
Additional Code 3: Not reported
Additional Code 4: Not reported
Additional Code 5: Not reported

Shipment Date: 19971210
Creation Date: Not reported
Receipt Date: Not reported
Manifest ID: 95863262
Trans EPA ID: OKD981605363
Trans Name: Not reported
Trans 2 EPA ID: DER000000273
Trans 2 Name: Not reported
TSDf EPA ID: CAD044429835
Trans Name: Not reported
TSDf Alt EPA ID: Not reported
TSDf Alt Name: Not reported
Waste Code Description: 352 - Other organic solids
RCRA Code: D001
Meth Code: D99 - Disposal, Other
Quantity Tons: 1
Waste Quantity: 2000
Quantity Unit: P
Additional Code 1: Not reported
Additional Code 2: Not reported
Additional Code 3: Not reported
Additional Code 4: Not reported
Additional Code 5: Not reported

Shipment Date: 19971210
Creation Date: Not reported
Receipt Date: Not reported
Manifest ID: 95863262
Trans EPA ID: OKD981605363
Trans Name: Not reported
Trans 2 EPA ID: DER000000273
Trans 2 Name: Not reported
TSDf EPA ID: CAD044429835
Trans Name: Not reported
TSDf Alt EPA ID: Not reported
TSDf Alt Name: Not reported
Waste Code Description: 551 - Laboratory waste chemicals 561 Detergent and soap
RCRA Code: D001
Meth Code: D99 - Disposal, Other
Quantity Tons: 0.0075
Waste Quantity: 15
Quantity Unit: P
Additional Code 1: Not reported
Additional Code 2: Not reported
Additional Code 3: Not reported
Additional Code 4: Not reported
Additional Code 5: Not reported

Shipment Date: 19971210

Map ID
Direction
Distance
Elevation

MAP FINDINGS

Site

Database(s)

EDR ID Number
EPA ID Number

CRANE CO/HYDRO-AIRE DIVISION (Continued)

S112999452

Creation Date: Not reported
Receipt Date: Not reported
Manifest ID: 95863262
Trans EPA ID: OKD981605363
Trans Name: Not reported
Trans 2 EPA ID: DER000000273
Trans 2 Name: Not reported
TSDf EPA ID: CAD044429835
Trans Name: Not reported
TSDf Alt EPA ID: Not reported
TSDf Alt Name: Not reported
Waste Code Description: 331 - Off-specification, aged, or surplus organics
RCRA Code: D001
Meth Code: D99 - Disposal, Other
Quantity Tons: 0.033
Waste Quantity: 66
Quantity Unit: P
Additional Code 1: Not reported
Additional Code 2: Not reported
Additional Code 3: Not reported
Additional Code 4: Not reported
Additional Code 5: Not reported

Shipment Date: 19971210
Creation Date: Not reported
Receipt Date: Not reported
Manifest ID: 95863262
Trans EPA ID: OKD981605363
Trans Name: Not reported
Trans 2 EPA ID: DER000000273
Trans 2 Name: Not reported
TSDf EPA ID: CAD044429835
Trans Name: Not reported
TSDf Alt EPA ID: Not reported
TSDf Alt Name: Not reported
Waste Code Description: 352 - Other organic solids
RCRA Code: D001
Meth Code: D99 - Disposal, Other
Quantity Tons: 0.25
Waste Quantity: 500
Quantity Unit: P
Additional Code 1: Not reported
Additional Code 2: Not reported
Additional Code 3: Not reported
Additional Code 4: Not reported
Additional Code 5: Not reported

Additional Info:
Year: 2004
Gen EPA ID: CAD008388720

Shipment Date: 20041217
Creation Date: 3/13/2007 18:30:42
Receipt Date: 20041221
Manifest ID: 24174404
Trans EPA ID: CAR000019943
Trans Name: K-VAC ENVIRONMENTAL SERVICES INC

Map ID
Direction
Distance
Elevation

MAP FINDINGS

Site

Database(s)

EDR ID Number
EPA ID Number

CRANE CO/HYDRO-AIRE DIVISION (Continued)

S112999452

Trans 2 EPA ID:	Not reported
Trans 2 Name:	Not reported
TSDf EPA ID:	NVT330010000
Trans Name:	US ECOLOGY
TSDf Alt EPA ID:	Not reported
TSDf Alt Name:	Not reported
Waste Code Description:	352 - Other organic solids
RCRA Code:	NONE
Meth Code:	D80 - Disposal, Land Fill
Quantity Tons:	16.856
Waste Quantity:	20
Quantity Unit:	Y
Additional Code 1:	Not reported
Additional Code 2:	Not reported
Additional Code 3:	Not reported
Additional Code 4:	Not reported
Additional Code 5:	Not reported
Shipment Date:	20040802
Creation Date:	1/4/2005 18:33:27
Receipt Date:	20040804
Manifest ID:	23888025
Trans EPA ID:	CAR000118455
Trans Name:	WORLDWIDE RECOVERY SYSTEMS INC
Trans 2 EPA ID:	Not reported
Trans 2 Name:	Not reported
TSDf EPA ID:	NVT330010000
Trans Name:	US ECOLOGY BEATTY NV
TSDf Alt EPA ID:	Not reported
TSDf Alt Name:	Not reported
Waste Code Description:	181 - Other inorganic solid waste Organics
RCRA Code:	D006
Meth Code:	D80 - Disposal, Land Fill
Quantity Tons:	2.8
Waste Quantity:	5600
Quantity Unit:	P
Additional Code 1:	Not reported
Additional Code 2:	Not reported
Additional Code 3:	Not reported
Additional Code 4:	Not reported
Additional Code 5:	Not reported
Additional Info:	
Year:	1998
Gen EPA ID:	CAD008388720
Shipment Date:	19981209
Creation Date:	1/21/1999 0:00:00
Receipt Date:	19981209
Manifest ID:	93478414
Trans EPA ID:	CAD981376213
Trans Name:	Not reported
Trans 2 EPA ID:	Not reported
Trans 2 Name:	Not reported
TSDf EPA ID:	CAD099452708
Trans Name:	Not reported
TSDf Alt EPA ID:	Not reported

Map ID
Direction
Distance
Elevation

MAP FINDINGS

Site

Database(s)

EDR ID Number
EPA ID Number

CRANE CO/HYDRO-AIRE DIVISION (Continued)

S112999452

TSDf Alt Name:	Not reported
Waste Code Description:	135 - Unspecified aqueous solution
RCRA Code:	Not reported
Meth Code:	R01 - Recycler
Quantity Tons:	21
Waste Quantity:	5000
Quantity Unit:	G
Additional Code 1:	Not reported
Additional Code 2:	Not reported
Additional Code 3:	Not reported
Additional Code 4:	Not reported
Additional Code 5:	Not reported
Shipment Date:	19981118
Creation Date:	5/17/1999 0:00:00
Receipt Date:	19981210
Manifest ID:	95363095
Trans EPA ID:	DER000000273
Trans Name:	Not reported
Trans 2 EPA ID:	Not reported
Trans 2 Name:	Not reported
TSDf EPA ID:	CAD044429835
Trans Name:	Not reported
TSDf Alt EPA ID:	Not reported
TSDf Alt Name:	Not reported
Waste Code Description:	212 - Oxygenated solvents (acetone, butanol, ethyl acetate, etc.
RCRA Code:	D001
Meth Code:	D99 - Disposal, Other
Quantity Tons:	0.185
Waste Quantity:	370
Quantity Unit:	P
Additional Code 1:	Not reported
Additional Code 2:	Not reported
Additional Code 3:	Not reported
Additional Code 4:	Not reported
Additional Code 5:	Not reported
Shipment Date:	19981118
Creation Date:	Not reported
Receipt Date:	Not reported
Manifest ID:	95363095
Trans EPA ID:	DER000000273
Trans Name:	Not reported
Trans 2 EPA ID:	Not reported
Trans 2 Name:	Not reported
TSDf EPA ID:	CAD044429835
Trans Name:	Not reported
TSDf Alt EPA ID:	Not reported
TSDf Alt Name:	Not reported
Waste Code Description:	551 - Laboratory waste chemicals 561 Detergent and soap
RCRA Code:	D002
Meth Code:	D99 - Disposal, Other
Quantity Tons:	0.01
Waste Quantity:	20
Quantity Unit:	P
Additional Code 1:	Not reported
Additional Code 2:	Not reported

Map ID
Direction
Distance
Elevation

MAP FINDINGS

Site

Database(s)

EDR ID Number
EPA ID Number

CRANE CO/HYDRO-AIRE DIVISION (Continued)

S112999452

Additional Code 3: Not reported
Additional Code 4: Not reported
Additional Code 5: Not reported

Shipment Date: 19981118
Creation Date: Not reported
Receipt Date: Not reported
Manifest ID: 95363095
Trans EPA ID: DER000000273
Trans Name: Not reported
Trans 2 EPA ID: Not reported
Trans 2 Name: Not reported
TSDf EPA ID: CAD044429835
Trans Name: Not reported
TSDf Alt EPA ID: Not reported
TSDf Alt Name: Not reported
Waste Code Description: 551 - Laboratory waste chemicals 561 Detergent and soap
RCRA Code: D006
Meth Code: D99 - Disposal, Other
Quantity Tons: 0.025
Waste Quantity: 50
Quantity Unit: P
Additional Code 1: Not reported
Additional Code 2: Not reported
Additional Code 3: Not reported
Additional Code 4: Not reported
Additional Code 5: Not reported

Shipment Date: 19981118
Creation Date: Not reported
Receipt Date: Not reported
Manifest ID: 95363095
Trans EPA ID: DER000000273
Trans Name: Not reported
Trans 2 EPA ID: Not reported
Trans 2 Name: Not reported
TSDf EPA ID: CAD044429835
Trans Name: Not reported
TSDf Alt EPA ID: Not reported
TSDf Alt Name: Not reported
Waste Code Description: 221 - Waste oil and mixed oil
RCRA Code: Not reported
Meth Code: R01 - Recycler
Quantity Tons: 0.826
Waste Quantity: 1652
Quantity Unit: P
Additional Code 1: Not reported
Additional Code 2: Not reported
Additional Code 3: Not reported
Additional Code 4: Not reported
Additional Code 5: Not reported

Shipment Date: 19981118
Creation Date: Not reported
Receipt Date: Not reported
Manifest ID: 95363095
Trans EPA ID: DER000000273

Map ID
Direction
Distance
Elevation

MAP FINDINGS

Site

Database(s)

EDR ID Number
EPA ID Number

CRANE CO/HYDRO-AIRE DIVISION (Continued)

S112999452

Trans Name:	Not reported
Trans 2 EPA ID:	Not reported
Trans 2 Name:	Not reported
TSDf EPA ID:	CAD044429835
Trans Name:	Not reported
TSDf Alt EPA ID:	Not reported
TSDf Alt Name:	Not reported
Waste Code Description:	221 - Waste oil and mixed oil
RCRA Code:	Not reported
Meth Code:	D99 - Disposal, Other
Quantity Tons:	0.25
Waste Quantity:	500
Quantity Unit:	P
Additional Code 1:	Not reported
Additional Code 2:	Not reported
Additional Code 3:	Not reported
Additional Code 4:	Not reported
Additional Code 5:	Not reported
Shipment Date:	19981118
Creation Date:	Not reported
Receipt Date:	Not reported
Manifest ID:	95363095
Trans EPA ID:	DER000000273
Trans Name:	Not reported
Trans 2 EPA ID:	Not reported
Trans 2 Name:	Not reported
TSDf EPA ID:	CAD044429835
Trans Name:	Not reported
TSDf Alt EPA ID:	Not reported
TSDf Alt Name:	Not reported
Waste Code Description:	223 - Unspecified oil-containing waste
RCRA Code:	Not reported
Meth Code:	D99 - Disposal, Other
Quantity Tons:	3.5
Waste Quantity:	7000
Quantity Unit:	P
Additional Code 1:	Not reported
Additional Code 2:	Not reported
Additional Code 3:	Not reported
Additional Code 4:	Not reported
Additional Code 5:	Not reported
Shipment Date:	19981118
Creation Date:	Not reported
Receipt Date:	Not reported
Manifest ID:	95363095
Trans EPA ID:	DER000000273
Trans Name:	Not reported
Trans 2 EPA ID:	Not reported
Trans 2 Name:	Not reported
TSDf EPA ID:	CAD044429835
Trans Name:	Not reported
TSDf Alt EPA ID:	Not reported
TSDf Alt Name:	Not reported
Waste Code Description:	211 - Halogenated solvents (chloroform, methyl chloride, perchloroethylene, etc.

Map ID
Direction
Distance
Elevation

MAP FINDINGS

Site

Database(s)

EDR ID Number
EPA ID Number

CRANE CO/HYDRO-AIRE DIVISION (Continued)

S112999452

RCRA Code:	F002
Meth Code:	D99 - Disposal, Other
Quantity Tons:	0.3745
Waste Quantity:	749
Quantity Unit:	P
Additional Code 1:	Not reported
Additional Code 2:	Not reported
Additional Code 3:	Not reported
Additional Code 4:	Not reported
Additional Code 5:	Not reported
Shipment Date:	19981118
Creation Date:	Not reported
Receipt Date:	Not reported
Manifest ID:	95363095
Trans EPA ID:	DER000000273
Trans Name:	Not reported
Trans 2 EPA ID:	Not reported
Trans 2 Name:	Not reported
TSDf EPA ID:	CAD044429835
Trans Name:	Not reported
TSDf Alt EPA ID:	Not reported
TSDf Alt Name:	Not reported
Waste Code Description:	352 - Other organic solids
RCRA Code:	F002
Meth Code:	D99 - Disposal, Other
Quantity Tons:	1.95
Waste Quantity:	3900
Quantity Unit:	P
Additional Code 1:	Not reported
Additional Code 2:	Not reported
Additional Code 3:	Not reported
Additional Code 4:	Not reported
Additional Code 5:	Not reported
Shipment Date:	19981118
Creation Date:	Not reported
Receipt Date:	Not reported
Manifest ID:	95363095
Trans EPA ID:	DER000000273
Trans Name:	Not reported
Trans 2 EPA ID:	Not reported
Trans 2 Name:	Not reported
TSDf EPA ID:	CAD044429835
Trans Name:	Not reported
TSDf Alt EPA ID:	Not reported
TSDf Alt Name:	Not reported
Waste Code Description:	352 - Other organic solids
RCRA Code:	D001
Meth Code:	D99 - Disposal, Other
Quantity Tons:	0.25
Waste Quantity:	500
Quantity Unit:	P
Additional Code 1:	Not reported
Additional Code 2:	Not reported
Additional Code 3:	Not reported
Additional Code 4:	Not reported

Map ID
Direction
Distance
Elevation

MAP FINDINGS

Site

Database(s)

EDR ID Number
EPA ID Number

CRANE CO/HYDRO-AIRE DIVISION (Continued)

S112999452

Additional Code 5: Not reported

Additional Info:

Year: 2005
Gen EPA ID: CAD008388720

Shipment Date: 20051212
Creation Date: 3/22/2006 18:31:37
Receipt Date: 20051215
Manifest ID: 24644152
Trans EPA ID: CAR000158881
Trans Name: WORLDWIDE RECOVERY SYSTEMS INC
Trans 2 EPA ID: Not reported
Trans 2 Name: Not reported
TSDf EPA ID: CAT080033681
Trans Name: DKE ENVIRONMENTAL
TSDf Alt EPA ID: CAT080033681
TSDf Alt Name: Not reported
Waste Code Description: 352 - Other organic solids
RCRA Code: Not reported
Meth Code: D80 - Disposal, Land Fill
Quantity Tons: 1.75
Waste Quantity: 3500
Quantity Unit: P
Additional Code 1: Not reported
Additional Code 2: Not reported
Additional Code 3: Not reported
Additional Code 4: Not reported
Additional Code 5: Not reported

Shipment Date: 20051202
Creation Date: 3/22/2006 18:30:36
Receipt Date: 20051208
Manifest ID: 24644238
Trans EPA ID: CAR000158881
Trans Name: WORLDWIDE RECOVERY SYSTEMS INC
Trans 2 EPA ID: Not reported
Trans 2 Name: Not reported
TSDf EPA ID: CAT080033681
Trans Name: DKE ENVIRONMENTAL
TSDf Alt EPA ID: CAT080033681
TSDf Alt Name: Not reported
Waste Code Description: 352 - Other organic solids
RCRA Code: Not reported
Meth Code: D80 - Disposal, Land Fill
Quantity Tons: 1
Waste Quantity: 2000
Quantity Unit: P
Additional Code 1: Not reported
Additional Code 2: Not reported
Additional Code 3: Not reported
Additional Code 4: Not reported
Additional Code 5: Not reported

Shipment Date: 20051110
Creation Date: 1/2/2007 18:30:32
Receipt Date: 20051118

Map ID
Direction
Distance
Elevation

MAP FINDINGS

Site

Database(s)

EDR ID Number
EPA ID Number

CRANE CO/HYDRO-AIRE DIVISION (Continued)

S112999452

Manifest ID: 24644179
Trans EPA ID: CAR000158881
Trans Name: WORLDWIDE RECOVERY SYSTEMS INC
Trans 2 EPA ID: Not reported
Trans 2 Name: Not reported
TSDf EPA ID: CAT080033681
Trans Name: DKE ENVIRONMENTAL
TSDf Alt EPA ID: CAT080033681
TSDf Alt Name: Not reported
Waste Code Description: 352 - Other organic solids
RCRA Code: Not reported
Meth Code: D80 - Disposal, Land Fill
Quantity Tons: 0.875
Waste Quantity: 1750
Quantity Unit: P
Additional Code 1: Not reported
Additional Code 2: Not reported
Additional Code 3: Not reported
Additional Code 4: Not reported
Additional Code 5: Not reported

Shipment Date: 20051028
Creation Date: 3/14/2007 18:30:14
Receipt Date: 20051104
Manifest ID: 24644058
Trans EPA ID: CAR000158881
Trans Name: WORLDWIDE RECOVERY SYSTEMS INC
Trans 2 EPA ID: Not reported
Trans 2 Name: Not reported
TSDf EPA ID: CAT080033681
Trans Name: DKE ENVIRONMENTAL
TSDf Alt EPA ID: CAT080033681
TSDf Alt Name: Not reported
Waste Code Description: 352 - Other organic solids
RCRA Code: Not reported
Meth Code: D80 - Disposal, Land Fill
Quantity Tons: 0.5
Waste Quantity: 1000
Quantity Unit: P
Additional Code 1: Not reported
Additional Code 2: Not reported
Additional Code 3: Not reported
Additional Code 4: Not reported
Additional Code 5: Not reported

Shipment Date: 20051017
Creation Date: 12/22/2006 18:30:28
Receipt Date: 20051021
Manifest ID: 24644006
Trans EPA ID: CAR000158881
Trans Name: WORLDWIDE RECOVERY SYSTEMS INC
Trans 2 EPA ID: Not reported
Trans 2 Name: Not reported
TSDf EPA ID: CAT080033681
Trans Name: DKE ENVIRONMENTAL
TSDf Alt EPA ID: CAT080033681
TSDf Alt Name: Not reported

Map ID
Direction
Distance
Elevation

MAP FINDINGS

Site

Database(s)

EDR ID Number
EPA ID Number

CRANE CO/HYDRO-AIRE DIVISION (Continued)

S112999452

Waste Code Description:	352 - Other organic solids
RCRA Code:	Not reported
Meth Code:	R01 - Recycler
Quantity Tons:	0.75
Waste Quantity:	1500
Quantity Unit:	P
Additional Code 1:	Not reported
Additional Code 2:	Not reported
Additional Code 3:	Not reported
Additional Code 4:	Not reported
Additional Code 5:	Not reported
Shipment Date:	20051004
Creation Date:	5/24/2006 18:31:13
Receipt Date:	20051012
Manifest ID:	24643960
Trans EPA ID:	CAR000158881
Trans Name:	WORLDWIDE RECOVERY SYSTEMS INC
Trans 2 EPA ID:	CAR000158881
Trans 2 Name:	WORLDWIDE RECOVERY SYST
TSDf EPA ID:	NVT330010000
Trans Name:	US ECOLOGY BEATTY NV
TSDf Alt EPA ID:	Not reported
TSDf Alt Name:	Not reported
Waste Code Description:	181 - Other inorganic solid waste Organics
RCRA Code:	Not reported
Meth Code:	D80 - Disposal, Land Fill
Quantity Tons:	0.15
Waste Quantity:	300
Quantity Unit:	P
Additional Code 1:	Not reported
Additional Code 2:	Not reported
Additional Code 3:	Not reported
Additional Code 4:	Not reported
Additional Code 5:	Not reported
Shipment Date:	20051004
Creation Date:	5/24/2006 18:31:13
Receipt Date:	20051012
Manifest ID:	24643960
Trans EPA ID:	CAR000158881
Trans Name:	WORLDWIDE RECOVERY SYSTEMS INC
Trans 2 EPA ID:	CAR000158881
Trans 2 Name:	WORLDWIDE RECOVERY SYST
TSDf EPA ID:	NVT330010000
Trans Name:	US ECOLOGY BEATTY NV
TSDf Alt EPA ID:	Not reported
TSDf Alt Name:	Not reported
Waste Code Description:	181 - Other inorganic solid waste Organics
RCRA Code:	Not reported
Meth Code:	D80 - Disposal, Land Fill
Quantity Tons:	0.15
Waste Quantity:	300
Quantity Unit:	P
Additional Code 1:	Not reported
Additional Code 2:	Not reported
Additional Code 3:	Not reported

Map ID
Direction
Distance
Elevation

MAP FINDINGS

Site

Database(s)

EDR ID Number
EPA ID Number

CRANE CO/HYDRO-AIRE DIVISION (Continued)

S112999452

Additional Code 4:	Not reported
Additional Code 5:	Not reported
Shipment Date:	20050922
Creation Date:	5/24/2006 18:31:13
Receipt Date:	20050927
Manifest ID:	24643873
Trans EPA ID:	CAR000108209
Trans Name:	ENVIRONMENTAL RESOURCE TRANS
Trans 2 EPA ID:	CAR000158881
Trans 2 Name:	WORLDWIDE RECOVERY
TSDf EPA ID:	CAT080033681
Trans Name:	DKE ENVIRONMENTAL
TSDf Alt EPA ID:	CAT080033681
TSDf Alt Name:	Not reported
Waste Code Description:	352 - Other organic solids
RCRA Code:	Not reported
Meth Code:	D80 - Disposal, Land Fill
Quantity Tons:	0.5
Waste Quantity:	1000
Quantity Unit:	P
Additional Code 1:	Not reported
Additional Code 2:	Not reported
Additional Code 3:	Not reported
Additional Code 4:	Not reported
Additional Code 5:	Not reported
Shipment Date:	20050909
Creation Date:	8/23/2006 18:35:03
Receipt Date:	20050913
Manifest ID:	24643825
Trans EPA ID:	CAR000158881
Trans Name:	WORLDWIDE RECOVERY SYSTEMS INC
Trans 2 EPA ID:	Not reported
Trans 2 Name:	Not reported
TSDf EPA ID:	CAT080033681
Trans Name:	DKE ENVIRONMENTAL
TSDf Alt EPA ID:	CAT080033681
TSDf Alt Name:	Not reported
Waste Code Description:	352 - Other organic solids
RCRA Code:	Not reported
Meth Code:	R01 - Recycler
Quantity Tons:	0.6
Waste Quantity:	1200
Quantity Unit:	P
Additional Code 1:	Not reported
Additional Code 2:	Not reported
Additional Code 3:	Not reported
Additional Code 4:	Not reported
Additional Code 5:	Not reported
Shipment Date:	20050810
Creation Date:	10/27/2005 10:10:50
Receipt Date:	20050810
Manifest ID:	23814670
Trans EPA ID:	CAR000156125
Trans Name:	LIGHTING RESOURCES LLC

Map ID
Direction
Distance
Elevation

MAP FINDINGS

Site

Database(s)

EDR ID Number
EPA ID Number

CRANE CO/HYDRO-AIRE DIVISION (Continued)

S112999452

Trans 2 EPA ID: Not reported
Trans 2 Name: Not reported
TSDf EPA ID: CAR000156125
Trans Name: LIGHTING RESOURCES LLC
TSDf Alt EPA ID: Not reported
TSDf Alt Name: Not reported
Waste Code Description: 261 - Not reported
RCRA Code: Not reported
Meth Code: R01 - Recycler
Quantity Tons: 0.6612
Waste Quantity: 600
Quantity Unit: K
Additional Code 1: Not reported
Additional Code 2: Not reported
Additional Code 3: Not reported
Additional Code 4: Not reported
Additional Code 5: Not reported

Additional Info:

Year: 2014
Gen EPA ID: CAD008388720

Shipment Date: 20141201
Creation Date: 2/13/2015 22:15:23
Receipt Date: 20141201
Manifest ID: 013795307JJK
Trans EPA ID: CAD983649880
Trans Name: PSC ENVIRONMENTAL SERVICES OF POMONA LP
Trans 2 EPA ID: Not reported
Trans 2 Name: Not reported
TSDf EPA ID: CAT080013352
Trans Name: DEMENNO KERDOON
TSDf Alt EPA ID: Not reported
TSDf Alt Name: Not reported
Waste Code Description: 141 - Off-specification, aged, or surplus inorganics
RCRA Code: D006
Meth Code: H039 - Other Recovery Of Reclamation For Reuse Including Acid
Regeneration, Organics Recovery Ect
Quantity Tons: 19.599
Waste Quantity: 4700
Quantity Unit: G
Additional Code 1: Not reported
Additional Code 2: Not reported
Additional Code 3: Not reported
Additional Code 4: Not reported
Additional Code 5: Not reported

Shipment Date: 20141128
Creation Date: 2/14/2015 22:15:08
Receipt Date: 20141128
Manifest ID: 007737180FLE
Trans EPA ID: CAD983613811
Trans Name: ALARCON ENVIRONMENTAL SERVICES
Trans 2 EPA ID: Not reported
Trans 2 Name: Not reported
TSDf EPA ID: CAD099452708
Trans Name: INDUSTRIAL SERVICE

Map ID
Direction
Distance
Elevation

MAP FINDINGS

Site

Database(s)

EDR ID Number
EPA ID Number

CRANE CO/HYDRO-AIRE DIVISION (Continued)

S112999452

TSDf Alt EPA ID:	Not reported
TSDf Alt Name:	Not reported
Waste Code Description:	221 - Waste oil and mixed oil
RCRA Code:	Not reported
Meth Code:	H039 - Other Recovery Of Reclamation For Reuse Including Acid Regeneration, Organics Recovery Ect
Quantity Tons:	1.938
Waste Quantity:	510
Quantity Unit:	G
Additional Code 1:	Not reported
Additional Code 2:	Not reported
Additional Code 3:	Not reported
Additional Code 4:	Not reported
Additional Code 5:	Not reported
Shipment Date:	20141014
Creation Date:	12/26/2014 22:14:59
Receipt Date:	20141014
Manifest ID:	000139378MWI
Trans EPA ID:	CAD008364432
Trans Name:	RHO CHEM LLC
Trans 2 EPA ID:	Not reported
Trans 2 Name:	Not reported
TSDf EPA ID:	CAD008364432
Trans Name:	RHO CHEM LLC
TSDf Alt EPA ID:	Not reported
TSDf Alt Name:	Not reported
Waste Code Description:	214 - Unspecified solvent mixture
RCRA Code:	D001
Meth Code:	H141 - Storage, Bulking, And/Or Transfer Off Site--No Treatment/Reovery (H010-H129) Or (H131-H135)
Quantity Tons:	0.01
Waste Quantity:	20
Quantity Unit:	P
Additional Code 1:	Not reported
Additional Code 2:	Not reported
Additional Code 3:	Not reported
Additional Code 4:	Not reported
Additional Code 5:	Not reported
Shipment Date:	20141014
Creation Date:	12/26/2014 22:14:59
Receipt Date:	20141014
Manifest ID:	000139378MWI
Trans EPA ID:	CAD008364432
Trans Name:	RHO CHEM LLC
Trans 2 EPA ID:	Not reported
Trans 2 Name:	Not reported
TSDf EPA ID:	CAD008364432
Trans Name:	RHO CHEM LLC
TSDf Alt EPA ID:	Not reported
TSDf Alt Name:	Not reported
Waste Code Description:	214 - Unspecified solvent mixture
RCRA Code:	F005
Meth Code:	H061 - Fuel Blending Prior To Energy Recovery At Another Site
Quantity Tons:	0.792
Waste Quantity:	220

Map ID
Direction
Distance
Elevation

MAP FINDINGS

Site

Database(s)

EDR ID Number
EPA ID Number

CRANE CO/HYDRO-AIRE DIVISION (Continued)

S112999452

Quantity Unit:	G
Additional Code 1:	F003
Additional Code 2:	D035
Additional Code 3:	D001
Additional Code 4:	Not reported
Additional Code 5:	Not reported
Shipment Date:	20141014
Creation Date:	Not reported
Receipt Date:	Not reported
Manifest ID:	000139378MWI
Trans EPA ID:	CAD008364432
Trans Name:	RHO CHEM LLC
Trans 2 EPA ID:	Not reported
Trans 2 Name:	Not reported
TSDf EPA ID:	CAD008364432
Trans Name:	RHO CHEM LLC
TSDf Alt EPA ID:	Not reported
TSDf Alt Name:	Not reported
Waste Code Description:	352 - Other organic solids
RCRA Code:	F005
Meth Code:	H141 - Storage, Bulking, And/Or Transfer Off Site--No Treatment/Reovery (H010-H129) Or (H131-H135)
Quantity Tons:	1.0605
Waste Quantity:	2121
Quantity Unit:	P
Additional Code 1:	F003
Additional Code 2:	D035
Additional Code 3:	D001
Additional Code 4:	Not reported
Additional Code 5:	Not reported
Shipment Date:	20141014
Creation Date:	Not reported
Receipt Date:	Not reported
Manifest ID:	000139378MWI
Trans EPA ID:	CAD008364432
Trans Name:	RHO CHEM LLC
Trans 2 EPA ID:	Not reported
Trans 2 Name:	Not reported
TSDf EPA ID:	CAD008364432
Trans Name:	RHO CHEM LLC
TSDf Alt EPA ID:	Not reported
TSDf Alt Name:	Not reported
Waste Code Description:	352 - Other organic solids
RCRA Code:	F005
Meth Code:	H141 - Storage, Bulking, And/Or Transfer Off Site--No Treatment/Reovery (H010-H129) Or (H131-H135)
Quantity Tons:	0.049
Waste Quantity:	98
Quantity Unit:	P
Additional Code 1:	F003
Additional Code 2:	D001
Additional Code 3:	Not reported
Additional Code 4:	Not reported
Additional Code 5:	Not reported

Map ID
Direction
Distance
Elevation

MAP FINDINGS

Site

Database(s)

EDR ID Number
EPA ID Number

CRANE CO/HYDRO-AIRE DIVISION (Continued)

S112999452

Shipment Date:	20141014
Creation Date:	Not reported
Receipt Date:	Not reported
Manifest ID:	000139378MWI
Trans EPA ID:	CAD008364432
Trans Name:	RHO CHEM LLC
Trans 2 EPA ID:	Not reported
Trans 2 Name:	Not reported
TSDf EPA ID:	CAD008364432
Trans Name:	RHO CHEM LLC
TSDf Alt EPA ID:	Not reported
TSDf Alt Name:	Not reported
Waste Code Description:	352 - Other organic solids
RCRA Code:	D006
Meth Code:	H141 - Storage, Bulking, And/Or Transfer Off Site--No Treatment/Reovery (H010-H129) Or (H131-H135)
Quantity Tons:	0.025
Waste Quantity:	50
Quantity Unit:	P
Additional Code 1:	Not reported
Additional Code 2:	Not reported
Additional Code 3:	Not reported
Additional Code 4:	Not reported
Additional Code 5:	Not reported
Shipment Date:	20141014
Creation Date:	Not reported
Receipt Date:	Not reported
Manifest ID:	000139378MWI
Trans EPA ID:	CAD008364432
Trans Name:	RHO CHEM LLC
Trans 2 EPA ID:	Not reported
Trans 2 Name:	Not reported
TSDf EPA ID:	CAD008364432
Trans Name:	RHO CHEM LLC
TSDf Alt EPA ID:	Not reported
TSDf Alt Name:	Not reported
Waste Code Description:	181 - Other inorganic solid waste Organics
RCRA Code:	D009
Meth Code:	H141 - Storage, Bulking, And/Or Transfer Off Site--No Treatment/Reovery (H010-H129) Or (H131-H135)
Quantity Tons:	0.0125
Waste Quantity:	25
Quantity Unit:	P
Additional Code 1:	Not reported
Additional Code 2:	Not reported
Additional Code 3:	Not reported
Additional Code 4:	Not reported
Additional Code 5:	Not reported
Shipment Date:	20141014
Creation Date:	Not reported
Receipt Date:	Not reported
Manifest ID:	000139378MWI
Trans EPA ID:	CAD008364432
Trans Name:	RHO CHEM LLC
Trans 2 EPA ID:	Not reported

Map ID
Direction
Distance
Elevation

MAP FINDINGS

Site

Database(s)

EDR ID Number
EPA ID Number

CRANE CO/HYDRO-AIRE DIVISION (Continued)

S112999452

Trans 2 Name: Not reported
TSDf EPA ID: CAD008364432
Trans Name: RHO CHEM LLC
TSDf Alt EPA ID: Not reported
TSDf Alt Name: Not reported
Waste Code Description: 792 - Not reported
RCRA Code: D007
Meth Code: H141 - Storage, Bulking, And/Or Transfer Off Site--No Treatment/Reovery (H010-H129) Or (H131-H135)

Quantity Tons: 1.14675
Waste Quantity: 275
Quantity Unit: G
Additional Code 1: D006
Additional Code 2: D002
Additional Code 3: Not reported
Additional Code 4: Not reported
Additional Code 5: Not reported

Shipment Date: 20141014
Creation Date: Not reported
Receipt Date: Not reported
Manifest ID: 000139378MWI
Trans EPA ID: CAD008364432
Trans Name: RHO CHEM LLC
Trans 2 EPA ID: Not reported
Trans 2 Name: Not reported
TSDf EPA ID: CAD008364432
Trans Name: RHO CHEM LLC
TSDf Alt EPA ID: Not reported
TSDf Alt Name: Not reported
Waste Code Description: 352 - Other organic solids
RCRA Code: D011
Meth Code: H141 - Storage, Bulking, And/Or Transfer Off Site--No Treatment/Reovery (H010-H129) Or (H131-H135)

Quantity Tons: 0.011
Waste Quantity: 22
Quantity Unit: P
Additional Code 1: D008
Additional Code 2: Not reported
Additional Code 3: Not reported
Additional Code 4: Not reported
Additional Code 5: Not reported

Additional Info:

Year: 2010
Gen EPA ID: CAD008388720

Shipment Date: 20101208
Creation Date: 2/8/2011 18:30:44
Receipt Date: 20101208
Manifest ID: 000076091MWI
Trans EPA ID: CAD008364432
Trans Name: RHO CHEM LLC
Trans 2 EPA ID: Not reported
Trans 2 Name: Not reported
TSDf EPA ID: CAD008364432
Trans Name: RHO CHEM LLC

Map ID
Direction
Distance
Elevation

MAP FINDINGS

Site

Database(s)

EDR ID Number
EPA ID Number

CRANE CO/HYDRO-AIRE DIVISION (Continued)

S112999452

TSDf Alt EPA ID: Not reported
TSDf Alt Name: Not reported
Waste Code Description: 214 - Unspecified solvent mixture
RCRA Code: D001
Meth Code: H141 - Storage, Bulking, And/Or Transfer Off Site--No Treatment/Reovery (H010-H129) Or (H131-H135)
Quantity Tons: 0.05
Waste Quantity: 100
Quantity Unit: P
Additional Code 1: Not reported
Additional Code 2: Not reported
Additional Code 3: Not reported
Additional Code 4: Not reported
Additional Code 5: Not reported

Shipment Date: 20101208
Creation Date: Not reported
Receipt Date: Not reported
Manifest ID: 000076091MWI
Trans EPA ID: CAD008364432
Trans Name: RHO CHEM LLC
Trans 2 EPA ID: Not reported
Trans 2 Name: Not reported
TSDf EPA ID: CAD008364432
Trans Name: RHO CHEM LLC
TSDf Alt EPA ID: Not reported
TSDf Alt Name: Not reported
Waste Code Description: 223 - Unspecified oil-containing waste
RCRA Code: Not reported
Meth Code: H141 - Storage, Bulking, And/Or Transfer Off Site--No Treatment/Reovery (H010-H129) Or (H131-H135)

Quantity Tons: 2
Waste Quantity: 4000
Quantity Unit: P
Additional Code 1: Not reported
Additional Code 2: Not reported
Additional Code 3: Not reported
Additional Code 4: Not reported
Additional Code 5: Not reported

Shipment Date: 20101208
Creation Date: Not reported
Receipt Date: Not reported
Manifest ID: 000076091MWI
Trans EPA ID: CAD008364432
Trans Name: RHO CHEM LLC
Trans 2 EPA ID: Not reported
Trans 2 Name: Not reported
TSDf EPA ID: CAD008364432
Trans Name: RHO CHEM LLC
TSDf Alt EPA ID: Not reported
TSDf Alt Name: Not reported
Waste Code Description: 221 - Waste oil and mixed oil
RCRA Code: Not reported
Meth Code: H061 - Fuel Blending Prior To Energy Recovery At Another Site
Quantity Tons: 0.171
Waste Quantity: 45

Map ID
Direction
Distance
Elevation

MAP FINDINGS

Site

Database(s)

EDR ID Number
EPA ID Number

CRANE CO/HYDRO-AIRE DIVISION (Continued)

S112999452

Quantity Unit:	G
Additional Code 1:	Not reported
Additional Code 2:	Not reported
Additional Code 3:	Not reported
Additional Code 4:	Not reported
Additional Code 5:	Not reported
Shipment Date:	20101208
Creation Date:	Not reported
Receipt Date:	Not reported
Manifest ID:	000076091MWI
Trans EPA ID:	CAD008364432
Trans Name:	RHO CHEM LLC
Trans 2 EPA ID:	Not reported
Trans 2 Name:	Not reported
TSDf EPA ID:	CAD008364432
Trans Name:	RHO CHEM LLC
TSDf Alt EPA ID:	Not reported
TSDf Alt Name:	Not reported
Waste Code Description:	221 - Waste oil and mixed oil
RCRA Code:	Not reported
Meth Code:	H061 - Fuel Blending Prior To Energy Recovery At Another Site
Quantity Tons:	4.18
Waste Quantity:	1100
Quantity Unit:	G
Additional Code 1:	Not reported
Additional Code 2:	Not reported
Additional Code 3:	Not reported
Additional Code 4:	Not reported
Additional Code 5:	Not reported
Shipment Date:	20101208
Creation Date:	Not reported
Receipt Date:	Not reported
Manifest ID:	000076091MWI
Trans EPA ID:	CAD008364432
Trans Name:	RHO CHEM LLC
Trans 2 EPA ID:	Not reported
Trans 2 Name:	Not reported
TSDf EPA ID:	CAD008364432
Trans Name:	RHO CHEM LLC
TSDf Alt EPA ID:	Not reported
TSDf Alt Name:	Not reported
Waste Code Description:	181 - Other inorganic solid waste Organics
RCRA Code:	Not reported
Meth Code:	H141 - Storage, Bulking, And/Or Transfer Off Site--No Treatment/Reovery (H010-H129) Or (H131-H135)
Quantity Tons:	0.05
Waste Quantity:	100
Quantity Unit:	P
Additional Code 1:	Not reported
Additional Code 2:	Not reported
Additional Code 3:	Not reported
Additional Code 4:	Not reported
Additional Code 5:	Not reported
Shipment Date:	20101208

Map ID
Direction
Distance
Elevation

MAP FINDINGS

Site

Database(s)

EDR ID Number
EPA ID Number

CRANE CO/HYDRO-AIRE DIVISION (Continued)

S112999452

Creation Date:	Not reported
Receipt Date:	Not reported
Manifest ID:	000076091MWI
Trans EPA ID:	CAD008364432
Trans Name:	RHO CHEM LLC
Trans 2 EPA ID:	Not reported
Trans 2 Name:	Not reported
TSDf EPA ID:	CAD008364432
Trans Name:	RHO CHEM LLC
TSDf Alt EPA ID:	Not reported
TSDf Alt Name:	Not reported
Waste Code Description:	181 - Other inorganic solid waste Organics
RCRA Code:	D006
Meth Code:	H141 - Storage, Bulking, And/Or Transfer Off Site--No Treatment/Reovery (H010-H129) Or (H131-H135)
Quantity Tons:	0.025
Waste Quantity:	50
Quantity Unit:	P
Additional Code 1:	Not reported
Additional Code 2:	Not reported
Additional Code 3:	Not reported
Additional Code 4:	Not reported
Additional Code 5:	Not reported
Shipment Date:	20101208
Creation Date:	Not reported
Receipt Date:	Not reported
Manifest ID:	000076091MWI
Trans EPA ID:	CAD008364432
Trans Name:	RHO CHEM LLC
Trans 2 EPA ID:	Not reported
Trans 2 Name:	Not reported
TSDf EPA ID:	CAD008364432
Trans Name:	RHO CHEM LLC
TSDf Alt EPA ID:	Not reported
TSDf Alt Name:	Not reported
Waste Code Description:	181 - Other inorganic solid waste Organics
RCRA Code:	D007
Meth Code:	H141 - Storage, Bulking, And/Or Transfer Off Site--No Treatment/Reovery (H010-H129) Or (H131-H135)
Quantity Tons:	0.25
Waste Quantity:	500
Quantity Unit:	P
Additional Code 1:	Not reported
Additional Code 2:	Not reported
Additional Code 3:	Not reported
Additional Code 4:	Not reported
Additional Code 5:	Not reported
Shipment Date:	20101208
Creation Date:	Not reported
Receipt Date:	Not reported
Manifest ID:	000076091MWI
Trans EPA ID:	CAD008364432
Trans Name:	RHO CHEM LLC
Trans 2 EPA ID:	Not reported
Trans 2 Name:	Not reported

Map ID
Direction
Distance
Elevation

MAP FINDINGS

Site

Database(s)

EDR ID Number
EPA ID Number

CRANE CO/HYDRO-AIRE DIVISION (Continued)

S112999452

TSDF EPA ID: CAD008364432
Trans Name: RHO CHEM LLC
TSDF Alt EPA ID: Not reported
TSDF Alt Name: Not reported
Waste Code Description: 135 - Unspecified aqueous solution
RCRA Code: D006
Meth Code: H141 - Storage, Bulking, And/Or Transfer Off Site--No Treatment/Reovery (H010-H129) Or (H131-H135)

Quantity Tons: 0.693
Waste Quantity: 165
Quantity Unit: G
Additional Code 1: Not reported
Additional Code 2: Not reported
Additional Code 3: Not reported
Additional Code 4: Not reported
Additional Code 5: Not reported

Shipment Date: 20101208
Creation Date: 2/8/2011 18:30:44
Receipt Date: 20101208
Manifest ID: 000076091MWI
Trans EPA ID: CAD008364432
Trans Name: RHO CHEM LLC
Trans 2 EPA ID: Not reported
Trans 2 Name: Not reported
TSDF EPA ID: CAD008364432
Trans Name: RHO CHEM LLC
TSDF Alt EPA ID: Not reported
TSDF Alt Name: Not reported
Waste Code Description: 352 - Other organic solids
RCRA Code: F005
Meth Code: H141 - Storage, Bulking, And/Or Transfer Off Site--No Treatment/Reovery (H010-H129) Or (H131-H135)

Quantity Tons: 1.05
Waste Quantity: 2100
Quantity Unit: P
Additional Code 1: F003
Additional Code 2: D035
Additional Code 3: D001
Additional Code 4: Not reported
Additional Code 5: Not reported

Shipment Date: 20101208
Creation Date: 2/8/2011 18:30:44
Receipt Date: 20101208
Manifest ID: 000076091MWI
Trans EPA ID: CAD008364432
Trans Name: RHO CHEM LLC
Trans 2 EPA ID: Not reported
Trans 2 Name: Not reported
TSDF EPA ID: CAD008364432
Trans Name: RHO CHEM LLC
TSDF Alt EPA ID: Not reported
TSDF Alt Name: Not reported
Waste Code Description: 214 - Unspecified solvent mixture
RCRA Code: F005
Meth Code: H061 - Fuel Blending Prior To Energy Recovery At Another Site

Map ID
Direction
Distance
Elevation

MAP FINDINGS

Site

Database(s)

EDR ID Number
EPA ID Number

CRANE CO/HYDRO-AIRE DIVISION (Continued)

S112999452

Quantity Tons: 0.25
Waste Quantity: 500
Quantity Unit: P
Additional Code 1: F003
Additional Code 2: D001
Additional Code 3: Not reported
Additional Code 4: Not reported
Additional Code 5: Not reported

Additional Info:

Year: 1996
Gen EPA ID: CAD008388720

Shipment Date: 19961223
Creation Date: 5/20/1997 0:00:00
Receipt Date: 19961223
Manifest ID: 96348969
Trans EPA ID: CAD028277036
Trans Name: Not reported
Trans 2 EPA ID: Not reported
Trans 2 Name: Not reported
TSDf EPA ID: CAT080013352
Trans Name: Not reported
TSDf Alt EPA ID: Not reported
TSDf Alt Name: Not reported
Waste Code Description: 135 - Unspecified aqueous solution
RCRA Code: Not reported
Meth Code: R01 - Recycler
Quantity Tons: 13.86
Waste Quantity: 3300
Quantity Unit: G
Additional Code 1: Not reported
Additional Code 2: Not reported
Additional Code 3: Not reported
Additional Code 4: Not reported
Additional Code 5: Not reported

Shipment Date: 19961007
Creation Date: 5/20/1997 0:00:00
Receipt Date: 19961007
Manifest ID: 95252310
Trans EPA ID: CAD028277036
Trans Name: Not reported
Trans 2 EPA ID: Not reported
Trans 2 Name: Not reported
TSDf EPA ID: CAT080013352
Trans Name: Not reported
TSDf Alt EPA ID: Not reported
TSDf Alt Name: Not reported
Waste Code Description: 135 - Unspecified aqueous solution
RCRA Code: Not reported
Meth Code: R01 - Recycler
Quantity Tons: 10.626
Waste Quantity: 2530
Quantity Unit: G
Additional Code 1: Not reported
Additional Code 2: Not reported

Map ID
Direction
Distance
Elevation

MAP FINDINGS

Site

Database(s)

EDR ID Number
EPA ID Number

CRANE CO/HYDRO-AIRE DIVISION (Continued)

S112999452

Additional Code 3:	Not reported
Additional Code 4:	Not reported
Additional Code 5:	Not reported
Shipment Date:	19960705
Creation Date:	5/20/1997 0:00:00
Receipt Date:	19960705
Manifest ID:	96010750
Trans EPA ID:	CAD028277036
Trans Name:	Not reported
Trans 2 EPA ID:	Not reported
Trans 2 Name:	Not reported
TSDf EPA ID:	CAT080013352
Trans Name:	Not reported
TSDf Alt EPA ID:	Not reported
TSDf Alt Name:	Not reported
Waste Code Description:	135 - Unspecified aqueous solution
RCRA Code:	Not reported
Meth Code:	R01 - Recycler
Quantity Tons:	11.76
Waste Quantity:	2800
Quantity Unit:	G
Additional Code 1:	Not reported
Additional Code 2:	Not reported
Additional Code 3:	Not reported
Additional Code 4:	Not reported
Additional Code 5:	Not reported
Shipment Date:	19960614
Creation Date:	5/30/1997 0:00:00
Receipt Date:	19960614
Manifest ID:	96010779
Trans EPA ID:	CAD028277036
Trans Name:	Not reported
Trans 2 EPA ID:	Not reported
Trans 2 Name:	Not reported
TSDf EPA ID:	CAT080013352
Trans Name:	Not reported
TSDf Alt EPA ID:	Not reported
TSDf Alt Name:	Not reported
Waste Code Description:	135 - Unspecified aqueous solution
RCRA Code:	Not reported
Meth Code:	R01 - Recycler
Quantity Tons:	8.61
Waste Quantity:	2050
Quantity Unit:	G
Additional Code 1:	Not reported
Additional Code 2:	Not reported
Additional Code 3:	Not reported
Additional Code 4:	Not reported
Additional Code 5:	Not reported
Shipment Date:	19960329
Creation Date:	10/4/1996 0:00:00
Receipt Date:	19960401
Manifest ID:	95851190
Trans EPA ID:	CAD028277036

Map ID
Direction
Distance
Elevation

MAP FINDINGS

Site

Database(s)

EDR ID Number
EPA ID Number

CRANE CO/HYDRO-AIRE DIVISION (Continued)

S112999452

Trans Name: Not reported
Trans 2 EPA ID: CAD028277036
Trans 2 Name: Not reported
TSDf EPA ID: CAT080013352
Trans Name: Not reported
TSDf Alt EPA ID: Not reported
TSDf Alt Name: Not reported
Waste Code Description: 135 - Unspecified aqueous solution
RCRA Code: Not reported
Meth Code: R01 - Recycler
Quantity Tons: 1.617
Waste Quantity: 385
Quantity Unit: G
Additional Code 1: Not reported
Additional Code 2: Not reported
Additional Code 3: Not reported
Additional Code 4: Not reported
Additional Code 5: Not reported

Shipment Date: 19960221
Creation Date: 10/16/1996 0:00:00
Receipt Date: 19960221
Manifest ID: 95252154
Trans EPA ID: CAD028277036
Trans Name: Not reported
Trans 2 EPA ID: Not reported
Trans 2 Name: Not reported
TSDf EPA ID: CAT080013352
Trans Name: Not reported
TSDf Alt EPA ID: Not reported
TSDf Alt Name: Not reported
Waste Code Description: 135 - Unspecified aqueous solution
RCRA Code: Not reported
Meth Code: R01 - Recycler
Quantity Tons: 7.77
Waste Quantity: 1850
Quantity Unit: G
Additional Code 1: Not reported
Additional Code 2: Not reported
Additional Code 3: Not reported
Additional Code 4: Not reported
Additional Code 5: Not reported

Additional Info:

Year: 2000
Gen EPA ID: CAD008388720

Shipment Date: 20001229
Creation Date: 3/22/2001 0:00:00
Receipt Date: 20001229
Manifest ID: 98107697
Trans EPA ID: CAR000019948
Trans Name: Not reported
Trans 2 EPA ID: Not reported
Trans 2 Name: Not reported
TSDf EPA ID: CAT080013352
Trans Name: Not reported

Map ID
Direction
Distance
Elevation

MAP FINDINGS

Site

Database(s)

EDR ID Number
EPA ID Number

CRANE CO/HYDRO-AIRE DIVISION (Continued)

S112999452

TSDf Alt EPA ID:	Not reported
TSDf Alt Name:	Not reported
Waste Code Description:	221 - Waste oil and mixed oil
RCRA Code:	Not reported
Meth Code:	R01 - Recycler
Quantity Tons:	15.2
Waste Quantity:	4000
Quantity Unit:	G
Additional Code 1:	Not reported
Additional Code 2:	Not reported
Additional Code 3:	Not reported
Additional Code 4:	Not reported
Additional Code 5:	Not reported
Shipment Date:	20001221
Creation Date:	3/5/2001 0:00:00
Receipt Date:	20001222
Manifest ID:	98107714
Trans EPA ID:	CAD004778742
Trans Name:	Not reported
Trans 2 EPA ID:	Not reported
Trans 2 Name:	Not reported
TSDf EPA ID:	CAT000646117
Trans Name:	Not reported
TSDf Alt EPA ID:	Not reported
TSDf Alt Name:	Not reported
Waste Code Description:	181 - Other inorganic solid waste Organics
RCRA Code:	D008
Meth Code:	D99 - Disposal, Other
Quantity Tons:	7.56
Waste Quantity:	15120
Quantity Unit:	P
Additional Code 1:	Not reported
Additional Code 2:	Not reported
Additional Code 3:	Not reported
Additional Code 4:	Not reported
Additional Code 5:	Not reported
Shipment Date:	20001214
Creation Date:	Not reported
Receipt Date:	Not reported
Manifest ID:	98107715
Trans EPA ID:	OKD981588791
Trans Name:	Not reported
Trans 2 EPA ID:	Not reported
Trans 2 Name:	Not reported
TSDf EPA ID:	CAD044429835
Trans Name:	Not reported
TSDf Alt EPA ID:	Not reported
TSDf Alt Name:	Not reported
Waste Code Description:	352 - Other organic solids
RCRA Code:	D001
Meth Code:	D99 - Disposal, Other
Quantity Tons:	0
Waste Quantity:	300
Quantity Unit:	*
Additional Code 1:	Not reported

Map ID
Direction
Distance
Elevation

MAP FINDINGS

Site

Database(s)

EDR ID Number
EPA ID Number

CRANE CO/HYDRO-AIRE DIVISION (Continued)

S112999452

Additional Code 2:	Not reported
Additional Code 3:	Not reported
Additional Code 4:	Not reported
Additional Code 5:	Not reported
Shipment Date:	20001214
Creation Date:	Not reported
Receipt Date:	Not reported
Manifest ID:	98107715
Trans EPA ID:	OKD981588791
Trans Name:	Not reported
Trans 2 EPA ID:	Not reported
Trans 2 Name:	Not reported
TSDf EPA ID:	CAD044429835
Trans Name:	Not reported
TSDf Alt EPA ID:	Not reported
TSDf Alt Name:	Not reported
Waste Code Description:	741 - Liquids with halogenated organic compounds > 1000 mg/l
RCRA Code:	F001
Meth Code:	D99 - Disposal, Other
Quantity Tons:	0.15
Waste Quantity:	300
Quantity Unit:	P
Additional Code 1:	Not reported
Additional Code 2:	Not reported
Additional Code 3:	Not reported
Additional Code 4:	Not reported
Additional Code 5:	Not reported
Shipment Date:	20001214
Creation Date:	Not reported
Receipt Date:	Not reported
Manifest ID:	98107715
Trans EPA ID:	OKD981588791
Trans Name:	Not reported
Trans 2 EPA ID:	Not reported
Trans 2 Name:	Not reported
TSDf EPA ID:	CAD044429835
Trans Name:	Not reported
TSDf Alt EPA ID:	Not reported
TSDf Alt Name:	Not reported
Waste Code Description:	134 - Aqueous solution with <10% total organic residues
RCRA Code:	D006
Meth Code:	D99 - Disposal, Other
Quantity Tons:	0.4
Waste Quantity:	800
Quantity Unit:	P
Additional Code 1:	Not reported
Additional Code 2:	Not reported
Additional Code 3:	Not reported
Additional Code 4:	Not reported
Additional Code 5:	Not reported
Shipment Date:	20001214
Creation Date:	Not reported
Receipt Date:	Not reported
Manifest ID:	98107715

Map ID
Direction
Distance
Elevation

MAP FINDINGS

Site

Database(s)

EDR ID Number
EPA ID Number

CRANE CO/HYDRO-AIRE DIVISION (Continued)

S112999452

Trans EPA ID:	OKD981588791
Trans Name:	Not reported
Trans 2 EPA ID:	Not reported
Trans 2 Name:	Not reported
TSDf EPA ID:	CAD044429835
Trans Name:	Not reported
TSDf Alt EPA ID:	Not reported
TSDf Alt Name:	Not reported
Waste Code Description:	551 - Laboratory waste chemicals 561 Detergent and soap
RCRA Code:	D001
Meth Code:	D99 - Disposal, Other
Quantity Tons:	0.35
Waste Quantity:	700
Quantity Unit:	P
Additional Code 1:	Not reported
Additional Code 2:	Not reported
Additional Code 3:	Not reported
Additional Code 4:	Not reported
Additional Code 5:	Not reported
Shipment Date:	20001214
Creation Date:	Not reported
Receipt Date:	Not reported
Manifest ID:	98107715
Trans EPA ID:	OKD981588791
Trans Name:	Not reported
Trans 2 EPA ID:	Not reported
Trans 2 Name:	Not reported
TSDf EPA ID:	CAD044429835
Trans Name:	Not reported
TSDf Alt EPA ID:	Not reported
TSDf Alt Name:	Not reported
Waste Code Description:	331 - Off-specification, aged, or surplus organics
RCRA Code:	D001
Meth Code:	D99 - Disposal, Other
Quantity Tons:	0.15
Waste Quantity:	300
Quantity Unit:	P
Additional Code 1:	Not reported
Additional Code 2:	Not reported
Additional Code 3:	Not reported
Additional Code 4:	Not reported
Additional Code 5:	Not reported
Shipment Date:	20001214
Creation Date:	Not reported
Receipt Date:	Not reported
Manifest ID:	98107715
Trans EPA ID:	OKD981588791
Trans Name:	Not reported
Trans 2 EPA ID:	Not reported
Trans 2 Name:	Not reported
TSDf EPA ID:	CAD044429835
Trans Name:	Not reported
TSDf Alt EPA ID:	Not reported
TSDf Alt Name:	Not reported
Waste Code Description:	331 - Off-specification, aged, or surplus organics

Map ID
Direction
Distance
Elevation

MAP FINDINGS

Site

Database(s)

EDR ID Number
EPA ID Number

CRANE CO/HYDRO-AIRE DIVISION (Continued)

S112999452

RCRA Code:	D001
Meth Code:	D99 - Disposal, Other
Quantity Tons:	0.125
Waste Quantity:	250
Quantity Unit:	P
Additional Code 1:	Not reported
Additional Code 2:	Not reported
Additional Code 3:	Not reported
Additional Code 4:	Not reported
Additional Code 5:	Not reported
Shipment Date:	20001214
Creation Date:	Not reported
Receipt Date:	Not reported
Manifest ID:	98107715
Trans EPA ID:	OKD981588791
Trans Name:	Not reported
Trans 2 EPA ID:	Not reported
Trans 2 Name:	Not reported
TSDF EPA ID:	CAD044429835
Trans Name:	Not reported
TSDF Alt EPA ID:	Not reported
TSDF Alt Name:	Not reported
Waste Code Description:	331 - Off-specification, aged, or surplus organics
RCRA Code:	D001
Meth Code:	D99 - Disposal, Other
Quantity Tons:	0.125
Waste Quantity:	250
Quantity Unit:	P
Additional Code 1:	Not reported
Additional Code 2:	Not reported
Additional Code 3:	Not reported
Additional Code 4:	Not reported
Additional Code 5:	Not reported
Shipment Date:	20001214
Creation Date:	Not reported
Receipt Date:	Not reported
Manifest ID:	98107715
Trans EPA ID:	OKD981588791
Trans Name:	Not reported
Trans 2 EPA ID:	Not reported
Trans 2 Name:	Not reported
TSDF EPA ID:	CAD044429835
Trans Name:	Not reported
TSDF Alt EPA ID:	Not reported
TSDF Alt Name:	Not reported
Waste Code Description:	551 - Laboratory waste chemicals 561 Detergent and soap
RCRA Code:	D002
Meth Code:	D99 - Disposal, Other
Quantity Tons:	0.15
Waste Quantity:	300
Quantity Unit:	P
Additional Code 1:	Not reported
Additional Code 2:	Not reported
Additional Code 3:	Not reported
Additional Code 4:	Not reported

Map ID
Direction
Distance
Elevation

MAP FINDINGS

Site

Database(s)

EDR ID Number
EPA ID Number

CRANE CO/HYDRO-AIRE DIVISION (Continued)

S112999452

Additional Code 5: Not reported

Additional Info:

Year: 2011
Gen EPA ID: CAD008388720

Shipment Date: 20111206
Creation Date: 7/19/2012 22:00:21
Receipt Date: 20111206
Manifest ID: 000122748MWI
Trans EPA ID: CAD008364432
Trans Name: RHO CHEM LLC
Trans 2 EPA ID: Not reported
Trans 2 Name: Not reported
TSDf EPA ID: CAD008364432
Trans Name: RHO CHEM LLC
TSDf Alt EPA ID: Not reported
TSDf Alt Name: Not reported
Waste Code Description: 214 - Unspecified solvent mixture
RCRA Code: D001
Meth Code: H141 - Storage, Bulking, And/Or Transfer Off Site--No Treatment/Reovery (H010-H129) Or (H131-H135)

Quantity Tons: 0.05
Waste Quantity: 100
Quantity Unit: P
Additional Code 1: Not reported
Additional Code 2: Not reported
Additional Code 3: Not reported
Additional Code 4: Not reported
Additional Code 5: Not reported

Shipment Date: 20111206
Creation Date: 7/19/2012 22:00:21
Receipt Date: 20111206
Manifest ID: 000122748MWI
Trans EPA ID: CAD008364432
Trans Name: RHO CHEM LLC
Trans 2 EPA ID: Not reported
Trans 2 Name: Not reported
TSDf EPA ID: CAD008364432
Trans Name: RHO CHEM LLC
TSDf Alt EPA ID: Not reported
TSDf Alt Name: Not reported
Waste Code Description: 214 - Unspecified solvent mixture
RCRA Code: F005
Meth Code: H061 - Fuel Blending Prior To Energy Recovery At Another Site
Quantity Tons: 0.25
Waste Quantity: 500
Quantity Unit: P
Additional Code 1: F003
Additional Code 2: D001
Additional Code 3: Not reported
Additional Code 4: Not reported
Additional Code 5: Not reported

Shipment Date: 20111206
Creation Date: 7/19/2012 22:00:21

Map ID
Direction
Distance
Elevation

MAP FINDINGS

Site

Database(s)

EDR ID Number
EPA ID Number

CRANE CO/HYDRO-AIRE DIVISION (Continued)

S112999452

Receipt Date: 20111206
Manifest ID: 000122748MWI
Trans EPA ID: CAD008364432
Trans Name: RHO CHEM LLC
Trans 2 EPA ID: Not reported
Trans 2 Name: Not reported
TSDf EPA ID: CAD008364432
Trans Name: RHO CHEM LLC
TSDf Alt EPA ID: Not reported
TSDf Alt Name: Not reported
Waste Code Description: 214 - Unspecified solvent mixture
RCRA Code: F005
Meth Code: H061 - Fuel Blending Prior To Energy Recovery At Another Site
Quantity Tons: 0.7776
Waste Quantity: 216
Quantity Unit: G
Additional Code 1: F003
Additional Code 2: D035
Additional Code 3: D001
Additional Code 4: Not reported
Additional Code 5: Not reported

Shipment Date: 20111206
Creation Date: 7/19/2012 22:00:21
Receipt Date: 20111206
Manifest ID: 000122748MWI
Trans EPA ID: CAD008364432
Trans Name: RHO CHEM LLC
Trans 2 EPA ID: Not reported
Trans 2 Name: Not reported
TSDf EPA ID: CAD008364432
Trans Name: RHO CHEM LLC
TSDf Alt EPA ID: Not reported
TSDf Alt Name: Not reported
Waste Code Description: 352 - Other organic solids
RCRA Code: F005
Meth Code: H141 - Storage, Bulking, And/Or Transfer Off Site--No Treatment/Reovery (H010-H129) Or (H131-H135)

Quantity Tons: 2.1
Waste Quantity: 4200
Quantity Unit: P
Additional Code 1: F003
Additional Code 2: D035
Additional Code 3: D001
Additional Code 4: Not reported
Additional Code 5: Not reported

Shipment Date: 20111206
Creation Date: Not reported
Receipt Date: Not reported
Manifest ID: 000122748MWI
Trans EPA ID: CAD008364432
Trans Name: RHO CHEM LLC
Trans 2 EPA ID: Not reported
Trans 2 Name: Not reported
TSDf EPA ID: CAD008364432
Trans Name: RHO CHEM LLC

Map ID
Direction
Distance
Elevation

MAP FINDINGS

Site

Database(s)

EDR ID Number
EPA ID Number

CRANE CO/HYDRO-AIRE DIVISION (Continued)

S112999452

TSDf Alt EPA ID:	Not reported
TSDf Alt Name:	Not reported
Waste Code Description:	352 - Other organic solids
RCRA Code:	F005
Meth Code:	H141 - Storage, Bulking, And/Or Transfer Off Site--No Treatment/Reovery (H010-H129) Or (H131-H135)
Quantity Tons:	0.085
Waste Quantity:	170
Quantity Unit:	P
Additional Code 1:	F003
Additional Code 2:	D001
Additional Code 3:	Not reported
Additional Code 4:	Not reported
Additional Code 5:	Not reported
Shipment Date:	20111206
Creation Date:	Not reported
Receipt Date:	Not reported
Manifest ID:	000122748MWI
Trans EPA ID:	CAD008364432
Trans Name:	RHO CHEM LLC
Trans 2 EPA ID:	Not reported
Trans 2 Name:	Not reported
TSDf EPA ID:	CAD008364432
Trans Name:	RHO CHEM LLC
TSDf Alt EPA ID:	Not reported
TSDf Alt Name:	Not reported
Waste Code Description:	181 - Other inorganic solid waste Organics
RCRA Code:	D006
Meth Code:	H141 - Storage, Bulking, And/Or Transfer Off Site--No Treatment/Reovery (H010-H129) Or (H131-H135)
Quantity Tons:	0.01
Waste Quantity:	20
Quantity Unit:	P
Additional Code 1:	Not reported
Additional Code 2:	Not reported
Additional Code 3:	Not reported
Additional Code 4:	Not reported
Additional Code 5:	Not reported
Shipment Date:	20111206
Creation Date:	Not reported
Receipt Date:	Not reported
Manifest ID:	000122748MWI
Trans EPA ID:	CAD008364432
Trans Name:	RHO CHEM LLC
Trans 2 EPA ID:	Not reported
Trans 2 Name:	Not reported
TSDf EPA ID:	CAD008364432
Trans Name:	RHO CHEM LLC
TSDf Alt EPA ID:	Not reported
TSDf Alt Name:	Not reported
Waste Code Description:	181 - Other inorganic solid waste Organics
RCRA Code:	D009
Meth Code:	H141 - Storage, Bulking, And/Or Transfer Off Site--No Treatment/Reovery (H010-H129) Or (H131-H135)
Quantity Tons:	0.0075

Map ID
Direction
Distance
Elevation

MAP FINDINGS

Site

Database(s)

EDR ID Number
EPA ID Number

CRANE CO/HYDRO-AIRE DIVISION (Continued)

S112999452

Waste Quantity:	15
Quantity Unit:	P
Additional Code 1:	Not reported
Additional Code 2:	Not reported
Additional Code 3:	Not reported
Additional Code 4:	Not reported
Additional Code 5:	Not reported
Shipment Date:	20111206
Creation Date:	Not reported
Receipt Date:	Not reported
Manifest ID:	000122748MWI
Trans EPA ID:	CAD008364432
Trans Name:	RHO CHEM LLC
Trans 2 EPA ID:	Not reported
Trans 2 Name:	Not reported
TSDf EPA ID:	CAD008364432
Trans Name:	RHO CHEM LLC
TSDf Alt EPA ID:	Not reported
TSDf Alt Name:	Not reported
Waste Code Description:	791 - Liquids with pH < 2 792 Liquids with pH < 2 with metals
RCRA Code:	D002
Meth Code:	H141 - Storage, Bulking, And/Or Transfer Off Site--No Treatment/Reovery (H010-H129) Or (H131-H135)
Quantity Tons:	0.0834
Waste Quantity:	20
Quantity Unit:	G
Additional Code 1:	Not reported
Additional Code 2:	Not reported
Additional Code 3:	Not reported
Additional Code 4:	Not reported
Additional Code 5:	Not reported
Shipment Date:	20111206
Creation Date:	Not reported
Receipt Date:	Not reported
Manifest ID:	000122748MWI
Trans EPA ID:	CAD008364432
Trans Name:	RHO CHEM LLC
Trans 2 EPA ID:	Not reported
Trans 2 Name:	Not reported
TSDf EPA ID:	CAD008364432
Trans Name:	RHO CHEM LLC
TSDf Alt EPA ID:	Not reported
TSDf Alt Name:	Not reported
Waste Code Description:	181 - Other inorganic solid waste Organics
RCRA Code:	D007
Meth Code:	H141 - Storage, Bulking, And/Or Transfer Off Site--No Treatment/Reovery (H010-H129) Or (H131-H135)
Quantity Tons:	0.6
Waste Quantity:	1200
Quantity Unit:	P
Additional Code 1:	Not reported
Additional Code 2:	Not reported
Additional Code 3:	Not reported
Additional Code 4:	Not reported
Additional Code 5:	Not reported

Map ID
Direction
Distance
Elevation

MAP FINDINGS

Site

Database(s)

EDR ID Number
EPA ID Number

CRANE CO/HYDRO-AIRE DIVISION (Continued)

S112999452

Shipment Date: 20111206
Creation Date: Not reported
Receipt Date: Not reported
Manifest ID: 000122748MWI
Trans EPA ID: CAD008364432
Trans Name: RHO CHEM LLC
Trans 2 EPA ID: Not reported
Trans 2 Name: Not reported
TSDf EPA ID: CAD008364432
Trans Name: RHO CHEM LLC
TSDf Alt EPA ID: Not reported
TSDf Alt Name: Not reported
Waste Code Description: 181 - Other inorganic solid waste Organics
RCRA Code: D008
Meth Code: H141 - Storage, Bulking, And/Or Transfer Off Site--No Treatment/Reovery (H010-H129) Or (H131-H135)

Quantity Tons: 0.04
Waste Quantity: 80
Quantity Unit: P
Additional Code 1: Not reported
Additional Code 2: Not reported
Additional Code 3: Not reported
Additional Code 4: Not reported
Additional Code 5: Not reported

Additional Info:

Year: 2017
Gen EPA ID: CAD008388720

Shipment Date: 20171120
Creation Date: 6/13/2018 18:31:23
Receipt Date: 20171120
Manifest ID: 017525532JJK
Trans EPA ID: CAR000129759
Trans Name: HAZARDOUS WASTE-TRANSPORTATION SERVICES INC
Trans 2 EPA ID: Not reported
Trans 2 Name: Not reported
TSDf EPA ID: CAT080013352
Trans Name: DEMENNO/KERDOON
TSDf Alt EPA ID: Not reported
TSDf Alt Name: Not reported
Waste Code Description: 223 - Unspecified oil-containing waste
RCRA Code: Not reported
Meth Code: H039 - Other Recovery Of Reclamation For Reuse Including Acid Regeneration, Organics Recovery Ect

Quantity Tons: 11.4675
Waste Quantity: 2750
Quantity Unit: G
Additional Code 1: Not reported
Additional Code 2: Not reported
Additional Code 3: Not reported
Additional Code 4: Not reported
Additional Code 5: Not reported

Shipment Date: 20171120
Creation Date: 10/16/2018 18:31:07
Receipt Date: 20171121

Map ID
Direction
Distance
Elevation

MAP FINDINGS

Site

Database(s)

EDR ID Number
EPA ID Number

CRANE CO/HYDRO-AIRE DIVISION (Continued)

S112999452

Manifest ID: 017525534JJK
Trans EPA ID: CAR000129759
Trans Name: HAZARDOUS WASTE TRANSPORTATION SERVICES INC
Trans 2 EPA ID: Not reported
Trans 2 Name: Not reported
TSDf EPA ID: NVT330010000
Trans Name: US ECOLOGY INC
TSDf Alt EPA ID: Not reported
TSDf Alt Name: Not reported
Waste Code Description: 135 - Unspecified aqueous solution
RCRA Code: D006
Meth Code: H039 - Other Recovery Of Reclamation For Reuse Including Acid
Regeneration, Organics Recovery Ect
Quantity Tons: 8.82
Waste Quantity: 2100
Quantity Unit: G
Additional Code 1: Not reported
Additional Code 2: Not reported
Additional Code 3: Not reported
Additional Code 4: Not reported
Additional Code 5: Not reported
Shipment Date: 20171115
Creation Date: 10/16/2018 18:30:28
Receipt Date: 20171120
Manifest ID: 014532691JJK
Trans EPA ID: CAR000089474
Trans Name: ADS GOLD INC
Trans 2 EPA ID: Not reported
Trans 2 Name: Not reported
TSDf EPA ID: AZT050010685
Trans Name: HVF PRECIOUS METALS LLC
TSDf Alt EPA ID: Not reported
TSDf Alt Name: Not reported
Waste Code Description: 181 - Other inorganic solid waste Organics
RCRA Code: D008
Meth Code: H010 - Metals Recovery Including Retoring,Smelting,Chemicals,Ect
Quantity Tons: 0.075
Waste Quantity: 150
Quantity Unit: P
Additional Code 1: Not reported
Additional Code 2: Not reported
Additional Code 3: Not reported
Additional Code 4: Not reported
Additional Code 5: Not reported
Shipment Date: 20171110
Creation Date: 10/30/2018 18:30:15
Receipt Date: 20171129
Manifest ID: 017525435JJK
Trans EPA ID: CAR000129759
Trans Name: HAZARDOUS WASTE TRANSPORTATION SERVICES INC
Trans 2 EPA ID: CAR000163824
Trans 2 Name: TRIMSA USA INC
TSDf EPA ID: MXC130619001
Trans Name: RECICLADORA TEMARRY DE MEXICO SA DE CV
TSDf Alt EPA ID: Not reported

Map ID
Direction
Distance
Elevation

MAP FINDINGS

Site

Database(s)

EDR ID Number
EPA ID Number

CRANE CO/HYDRO-AIRE DIVISION (Continued)

S112999452

TSDF Alt Name: Not reported
Waste Code Description: 352 - Other organic solids
RCRA Code: F003
Meth Code: H050 - Energy Recovery At This Site--Use As Fuel(Includes On-Site Fuel Blending)
Quantity Tons: 0.8085
Waste Quantity: 1617
Quantity Unit: P
Additional Code 1: D001
Additional Code 2: Not reported
Additional Code 3: Not reported
Additional Code 4: Not reported
Additional Code 5: Not reported

Shipment Date: 20171110
Creation Date: 10/30/2018 18:30:15
Receipt Date: 20171129
Manifest ID: 017525435JJK
Trans EPA ID: CAR000129759
Trans Name: HAZARDOUS WASTE TRANSPORTATION SERVICES INC
Trans 2 EPA ID: CAR000163824
Trans 2 Name: TRIMSA USA INC
TSDF EPA ID: MXC130619001
Trans Name: RECICLADORA TEMARRY DE MEXICO SA DE CV
TSDF Alt EPA ID: Not reported
TSDF Alt Name: Not reported
Waste Code Description: 331 - Off-specification, aged, or surplus organics
RCRA Code: D001
Meth Code: H020 - Solvents Recovery
Quantity Tons: 0.7415
Waste Quantity: 1483
Quantity Unit: P
Additional Code 1: Not reported
Additional Code 2: Not reported
Additional Code 3: Not reported
Additional Code 4: Not reported
Additional Code 5: Not reported

Shipment Date: 20171110
Creation Date: 10/30/2018 18:30:15
Receipt Date: 20171129
Manifest ID: 017525435JJK
Trans EPA ID: CAR000129759
Trans Name: HAZARDOUS WASTE TRANSPORTATION SERVICES INC
Trans 2 EPA ID: CAR000163824
Trans 2 Name: TRIMSA USA INC
TSDF EPA ID: MXC130619001
Trans Name: RECICLADORA TEMARRY DE MEXICO SA DE CV
TSDF Alt EPA ID: Not reported
TSDF Alt Name: Not reported
Waste Code Description: 214 - Unspecified solvent mixture
RCRA Code: D001
Meth Code: H020 - Solvents Recovery
Quantity Tons: 1.044
Waste Quantity: 290
Quantity Unit: G
Additional Code 1: Not reported

Map ID
Direction
Distance
Elevation

MAP FINDINGS

Site

Database(s)

EDR ID Number
EPA ID Number

CRANE CO/HYDRO-AIRE DIVISION (Continued)

S112999452

Additional Code 2:	Not reported
Additional Code 3:	Not reported
Additional Code 4:	Not reported
Additional Code 5:	Not reported
Shipment Date:	20171110
Creation Date:	6/13/2018 18:30:34
Receipt Date:	20171113
Manifest ID:	017525434JJK
Trans EPA ID:	CAR000129759
Trans Name:	HAZARDOUS WASTE TRANSPORTATION SERVICES INC
Trans 2 EPA ID:	Not reported
Trans 2 Name:	Not reported
TSDf EPA ID:	CAT080013352
Trans Name:	DEMENNO/KERDOON
TSDf Alt EPA ID:	Not reported
TSDf Alt Name:	Not reported
Waste Code Description:	221 - Waste oil and mixed oil
RCRA Code:	Not reported
Meth Code:	H039 - Other Recovery Of Reclamation For Reuse Including Acid Regeneration, Organics Recovery Ect
Quantity Tons:	1.045
Waste Quantity:	275
Quantity Unit:	G
Additional Code 1:	Not reported
Additional Code 2:	Not reported
Additional Code 3:	Not reported
Additional Code 4:	Not reported
Additional Code 5:	Not reported
Shipment Date:	20171110
Creation Date:	10/30/2018 18:30:15
Receipt Date:	20171129
Manifest ID:	017525435JJK
Trans EPA ID:	CAR000129759
Trans Name:	HAZARDOUS WASTE TRANSPORTATION SERVICES INC
Trans 2 EPA ID:	CAR000163824
Trans 2 Name:	TRIMSA USA INC
TSDf EPA ID:	MXC130619001
Trans Name:	RECICLADORA TEMARRY DE MEXICO SA DE CV
TSDf Alt EPA ID:	Not reported
TSDf Alt Name:	Not reported
Waste Code Description:	352 - Other organic solids
RCRA Code:	Not reported
Meth Code:	H050 - Energy Recovery At This Site--Use As Fuel(Includes On-Site Fuel Blending)
Quantity Tons:	1.2885
Waste Quantity:	2577
Quantity Unit:	P
Additional Code 1:	Not reported
Additional Code 2:	Not reported
Additional Code 3:	Not reported
Additional Code 4:	Not reported
Additional Code 5:	Not reported
Shipment Date:	20171110
Creation Date:	7/23/2018 18:30:12

Map ID
Direction
Distance
Elevation

MAP FINDINGS

Site

Database(s)

EDR ID Number
EPA ID Number

CRANE CO/HYDRO-AIRE DIVISION (Continued)

S112999452

Receipt Date: 20171127
Manifest ID: 017525436JJK
Trans EPA ID: CAR000129759
Trans Name: HAZARDOUS WASTE TRANSPORTATION SERVICES INC
Trans 2 EPA ID: CAD981412356
Trans 2 Name: PACIFIC TRANS ENV SERVICES INC
TSDf EPA ID: NVT330010000
Trans Name: US ECOLOGY INC
TSDf Alt EPA ID: Not reported
TSDf Alt Name: Not reported
Waste Code Description: 352 - Other organic solids
RCRA Code: D008
Meth Code: H132 - Landfill Or Surface Impoundment That Will Be Closed As Landfill(To Include On-Site Treatment And/Or Stabilization)

Quantity Tons: 0.0505
Waste Quantity: 101
Quantity Unit: P
Additional Code 1: Not reported
Additional Code 2: Not reported
Additional Code 3: Not reported
Additional Code 4: Not reported
Additional Code 5: Not reported

Shipment Date: 20171110
Creation Date: 7/23/2018 18:30:12
Receipt Date: 20171127
Manifest ID: 017525436JJK
Trans EPA ID: CAR000129759
Trans Name: HAZARDOUS WASTE TRANSPORTATION SERVICES INC
Trans 2 EPA ID: CAD981412356
Trans 2 Name: PACIFIC TRANS ENV SERVICES INC
TSDf EPA ID: NVT330010000
Trans Name: US ECOLOGY INC
TSDf Alt EPA ID: Not reported
TSDf Alt Name: Not reported
Waste Code Description: 722 - Liquids with cadmium > 100 mg/l
RCRA Code: D007
Meth Code: H132 - Landfill Or Surface Impoundment That Will Be Closed As Landfill(To Include On-Site Treatment And/Or Stabilization)

Quantity Tons: 0.4587
Waste Quantity: 110
Quantity Unit: G
Additional Code 1: D006
Additional Code 2: D002
Additional Code 3: Not reported
Additional Code 4: Not reported
Additional Code 5: Not reported

CERS:

Name: CRANE CO/HYDRO-AIRE DIVISION
Address: 3000 WINONA AVE
City,State,Zip: BURBANK, CA 91504-2540
Site ID: 390772
CERS ID: 10152189
CERS Description: Chemical Storage Facilities

Violations:

Map ID
Direction
Distance
Elevation

MAP FINDINGS

Site

Database(s)

EDR ID Number
EPA ID Number

CRANE CO/HYDRO-AIRE DIVISION (Continued)

S112999452

Site ID: 390772
Site Name: CRANE CO/HYDRO-AIRE DIVISION
Violation Date: 04-25-2007
Citation: HSC 6.67 Multiple Sections - California Health and Safety Code, Chapter 6.67, Section(s) Multiple Sections
Violation Description: RCRA Large Quantity Generator Program - Administration/Documentation - General
Violation Notes: Returned to compliance on 04/25/2007.
Violation Division: California Environmental Protection Agency
Violation Program: HWLQG
Violation Source: CERS

Evaluation:

Eval General Type: Compliance Evaluation Inspection
Eval Date: 04-25-2007
Violations Found: Yes
Eval Type: Routine done by local agency
Eval Notes: Inspector Name: LQG INSPECTION
Eval Division: California Environmental Protection Agency
Eval Program: HWLQG
Eval Source: CERS

Eval General Type: Compliance Evaluation Inspection
Eval Date: 07-11-2017
Violations Found: No
Eval Type: Routine done by local agency
Eval Notes: Hazardous Materials Inspection Complete. No Violations Found.
Eval Division: Burbank Fire Department
Eval Program: HMRRP
Eval Source: CERS

Eval General Type: Compliance Evaluation Inspection
Eval Date: 08-23-2011
Violations Found: No
Eval Type: Routine done by local agency
Eval Notes: Not reported
Eval Division: Los Angeles County Fire Department
Eval Program: HWLQG
Eval Source: CERS

Eval General Type: Compliance Evaluation Inspection
Eval Date: 08-24-2017
Violations Found: No
Eval Type: Routine done by local agency
Eval Notes: Kabrina Romo
Eval Division: Los Angeles County Fire Department
Eval Program: APSA
Eval Source: CERS

Eval General Type: Compliance Evaluation Inspection
Eval Date: 08-24-2017
Violations Found: No
Eval Type: Routine done by local agency
Eval Notes: Kabrina Romo
Eval Division: Los Angeles County Fire Department
Eval Program: HWLQG
Eval Source: CERS

Map ID
Direction
Distance
Elevation

MAP FINDINGS

Site

Database(s)

EDR ID Number
EPA ID Number

CRANE CO/HYDRO-AIRE DIVISION (Continued)

S112999452

Eval General Type: Compliance Evaluation Inspection
Eval Date: 08-28-2014
Violations Found: No
Eval Type: Routine done by local agency
Eval Notes: Rick Chan, Stephan Riedel granted consent to inspect
Eval Division: Los Angeles County Fire Department
Eval Program: APSA
Eval Source: CERS

Eval General Type: Compliance Evaluation Inspection
Eval Date: 08-28-2014
Violations Found: No
Eval Type: Routine done by local agency
Eval Notes: Rick Chan/Stephan Riedel granted consent to inspect.
Eval Division: Los Angeles County Fire Department
Eval Program: HWLQG
Eval Source: CERS

Enforcement Action:
Site ID: 390772
Site Name: CRANE CO/HYDRO-AIRE DIVISION
Site Address: 3000 WINONA AVE
Site City: BURBANK
Site Zip: 91504-2540
Enf Action Date: 04-25-2007
Enf Action Type: Notice of Violation (Unified Program)
Enf Action Description: Notice of Violation Issued by the Inspector at the Time of Inspection
Enf Action Notes: Not reported
Enf Action Division: California Environmental Protection Agency
Enf Action Program: HWLQG
Enf Action Source: CERS

Affiliation:
Affiliation Type Desc: Environmental Contact
Entity Name: Kasey Smith
Entity Title: Not reported
Affiliation Address: 3000 WINONA AVE
Affiliation City: BURBANK
Affiliation State: CA
Affiliation Country: Not reported
Affiliation Zip: 91504-2540
Affiliation Phone: Not reported

Affiliation Type Desc: Identification Signer
Entity Name: Kasey Smith
Entity Title: EH&S Manager
Affiliation Address: Not reported
Affiliation City: Not reported
Affiliation State: Not reported
Affiliation Country: Not reported
Affiliation Zip: Not reported
Affiliation Phone: Not reported

Affiliation Type Desc: Parent Corporation
Entity Name: CRANE CO/HYDRO-AIRE DIVISION
Entity Title: Not reported

Map ID
Direction
Distance
Elevation

MAP FINDINGS

Site

Database(s)

EDR ID Number
EPA ID Number

CRANE CO/HYDRO-AIRE DIVISION (Continued)

S112999452

Affiliation Address: Not reported
Affiliation City: Not reported
Affiliation State: Not reported
Affiliation Country: Not reported
Affiliation Zip: Not reported
Affiliation Phone: Not reported

Affiliation Type Desc: Property Owner
Entity Name: Crane Company
Entity Title: Not reported
Affiliation Address: 3000 WINONA AVE
Affiliation City: BURBANK
Affiliation State: CA
Affiliation Country: United States
Affiliation Zip: 91504-2540
Affiliation Phone: (818) 562-2600

Affiliation Type Desc: CUPA District
Entity Name: Los Angeles County Fire
Entity Title: Not reported
Affiliation Address: 5825 Rickenbacker Road
Affiliation City: Commerce
Affiliation State: CA
Affiliation Country: Not reported
Affiliation Zip: 90040-3027
Affiliation Phone: (323) 890-4000

Affiliation Type Desc: Operator
Entity Name: Kasey Smith
Entity Title: Not reported
Affiliation Address: Not reported
Affiliation City: Not reported
Affiliation State: Not reported
Affiliation Country: Not reported
Affiliation Zip: Not reported
Affiliation Phone: (818) 526-5705

Affiliation Type Desc: Document Preparer
Entity Name: Kasey Smith
Entity Title: Not reported
Affiliation Address: Not reported
Affiliation City: Not reported
Affiliation State: Not reported
Affiliation Country: Not reported
Affiliation Zip: Not reported
Affiliation Phone: Not reported

Affiliation Type Desc: Facility Mailing Address
Entity Name: Mailing Address
Entity Title: Not reported
Affiliation Address: 3000 WINONA AVE
Affiliation City: BURBANK
Affiliation State: CA
Affiliation Country: Not reported
Affiliation Zip: 91504
Affiliation Phone: Not reported

Map ID
Direction
Distance
Elevation

MAP FINDINGS

Site

Database(s)

EDR ID Number
EPA ID Number

CRANE CO/HYDRO-AIRE DIVISION (Continued)

S112999452

Affiliation Type Desc: Legal Owner
Entity Name: CRANE COMPANY
Entity Title: Not reported
Affiliation Address: 100 First Stambord Place
Affiliation City: Stamford
Affiliation State: CT
Affiliation Country: United States
Affiliation Zip: 06902
Affiliation Phone: (203) 363-7321

HWTS:

Name: CRANE AEROSPACE HYDRO-AIRE DIVISION
Address: 3000 WINONA AVE
Address 2: Not reported
City,State,Zip: BURBANK, CA 915042540
EPA ID: CAD008388720
Inactive Date: Not reported
Create Date: 07/23/1982
Last Act Date: 07/09/2020
Mailing Name: Not reported
Mailing Address: 3000 WINONA AVE
Mailing Address 2: Not reported
Mailing City,State,Zip: BURBANK, CA 915042540
Owner Name: CRANE CO.
Owner Address: 100 FIRST STAMFORD PLACE
Owner Address 2: Not reported
Owner City,State,Zip: STAMFORD, CT 069020000
Contact Name: KASEY SMITH
Contact Address: 3000 WINONA AVE
Contact Address 2: Not reported
City,State,Zip: BURBANK, CA 91504

NAICS:

EPA ID: CAD008388720
Create Date: 2017-04-06 11:00:40.173
NAICS Code: 336412
NAICS Description: Aircraft Engine and Engine Parts Manufacturing
Issued EPA ID Date: 1982-07-23 00:00:00
Inactive Date: Not reported
Facility Name: CRANE AEROSPACE HYDRO-AIRE DIVISION
Facility Address: 3000 WINONA AVE
Facility Address 2: Not reported
Facility City: BURBANK
Facility County: Not reported
Facility State: CA
Facility Zip: 915042540

EPA ID: CAD008388720
Create Date: 2009-12-03 12:41:18.000
NAICS Code: 54171
NAICS Description: Research and Development in the Physical, Engineering, and Life Sciences
Issued EPA ID Date: 1982-07-23 00:00:00
Inactive Date: Not reported
Facility Name: CRANE AEROSPACE HYDRO-AIRE DIVISION
Facility Address: 3000 WINONA AVE

Map ID
 Direction
 Distance
 Elevation

MAP FINDINGS

Site

Database(s)

EDR ID Number
 EPA ID Number

CRANE CO/HYDRO-AIRE DIVISION (Continued)

S112999452

Facility Address 2: Not reported
 Facility City: BURBANK
 Facility County: Not reported
 Facility State: CA
 Facility Zip: 915042540

**X172
 NE
 1/8-1/4
 0.206 mi.
 1087 ft.**

**CRANE AEROSPACE AND ELECTRONIC
 3000 WINONA AVE
 BURBANK, CA 91504**

RCRA NonGen / NLR

**1025861348
 CAC003042027**

Site 2 of 6 in cluster X

**Relative:
 Higher
 Actual:
 675 ft.**

RCRA NonGen / NLR:
 Date Form Received by Agency: 2019-11-06 00:00:00
 Handler Name: CRANE AEROSPACE AND ELECTRONIC
 Handler Address: 3000 WINONA AVE
 Handler City,State,Zip: BURBANK, CA 91504-2540
 EPA ID: CAC003042027
 Contact Name: CRANE AEROSPACE AND ELECTRONIC
 Contact Address: 3000 WINONA AVE
 Contact City,State,Zip: BURBANK, CA 91504-2540
 Contact Telephone: 818-526-5705
 Contact Fax: Not reported
 Contact Email: CRISTAL.TEECOR@YAHOO.COM
 Contact Title: Not reported
 EPA Region: 09
 Land Type: Not reported
 Federal Waste Generator Description: Not a generator, verified
 Non-Notifier: Not reported
 Biennial Report Cycle: Not reported
 Accessibility: Not reported
 Active Site Indicator: Not reported
 State District Owner: Not reported
 State District: Not reported
 Mailing Address: 3000 WINONA AVE
 Mailing City,State,Zip: BURBANK, CA 91504-2540
 Owner Name: CRANE AEROSPACE AND ELECTRONIC
 Owner Type: Other
 Operator Name: CRANE AEROSPACE AND ELECTRONIC
 Operator Type: Other
 Short-Term Generator Activity: No
 Importer Activity: No
 Mixed Waste Generator: No
 Transporter Activity: No
 Transfer Facility Activity: No
 Recycler Activity with Storage: No
 Small Quantity On-Site Burner Exemption: No
 Smelting Melting and Refining Furnace Exemption: No
 Underground Injection Control: No
 Off-Site Waste Receipt: No
 Universal Waste Indicator: No
 Universal Waste Destination Facility: No
 Federal Universal Waste: No
 Active Site Fed-Reg Treatment Storage and Disposal Facility: Not reported
 Active Site Converter Treatment storage and Disposal Facility: Not reported
 Active Site State-Reg Treatment Storage and Disposal Facility: Not reported
 Active Site State-Reg Handler: ---

Map ID
 Direction
 Distance
 Elevation

MAP FINDINGS

Site

Database(s)

EDR ID Number
 EPA ID Number

CRANE AEROSPACE AND ELECTRONIC (Continued)

1025861348

Federal Facility Indicator:	Not reported
Hazardous Secondary Material Indicator:	N
Sub-Part K Indicator:	Not reported
Commercial TSD Indicator:	No
Treatment Storage and Disposal Type:	Not reported
2018 GPRA Permit Baseline:	Not on the Baseline
2018 GPRA Renewals Baseline:	Not on the Baseline
Permit Renewals Workload Universe:	Not reported
Permit Workload Universe:	Not reported
Permit Progress Universe:	Not reported
Post-Closure Workload Universe:	Not reported
Closure Workload Universe:	Not reported
202 GPRA Corrective Action Baseline:	No
Corrective Action Workload Universe:	No
Subject to Corrective Action Universe:	No
Non-TSDFs Where RCRA CA has Been Imposed Universe:	No
TSDFs Potentially Subject to CA Under 3004 (u)/(v) Universe:	No
TSDFs Only Subject to CA under Discretionary Auth Universe:	No
Corrective Action Priority Ranking:	No NCAPS ranking
Environmental Control Indicator:	No
Institutional Control Indicator:	No
Human Exposure Controls Indicator:	N/A
Groundwater Controls Indicator:	N/A
Operating TSDF Universe:	Not reported
Full Enforcement Universe:	Not reported
Significant Non-Complier Universe:	No
Unaddressed Significant Non-Complier Universe:	No
Addressed Significant Non-Complier Universe:	No
Significant Non-Complier With a Compliance Schedule Universe:	No
Financial Assurance Required:	Not reported
Handler Date of Last Change:	2019-11-08 14:10:23.0
Recognized Trader-Importer:	No
Recognized Trader-Exporter:	No
Importer of Spent Lead Acid Batteries:	No
Exporter of Spent Lead Acid Batteries:	No
Recycler Activity Without Storage:	No
Manifest Broker:	No
Sub-Part P Indicator:	No

Handler - Owner Operator:

Owner/Operator Indicator:	Owner
Owner/Operator Name:	CRANE AEROSPACE AND ELECTRONIC
Legal Status:	Other
Date Became Current:	Not reported
Date Ended Current:	Not reported
Owner/Operator Address:	3000 WINONA AVE
Owner/Operator City,State,Zip:	BURBANK, CA 91504-2540
Owner/Operator Telephone:	818-526-5705
Owner/Operator Telephone Ext:	Not reported
Owner/Operator Fax:	Not reported
Owner/Operator Email:	Not reported

Owner/Operator Indicator:	Operator
Owner/Operator Name:	CRANE AEROSPACE AND ELECTRONIC
Legal Status:	Other
Date Became Current:	Not reported

Map ID
 Direction
 Distance
 Elevation

MAP FINDINGS

Site

Database(s)

EDR ID Number
 EPA ID Number

CRANE AEROSPACE AND ELECTRONIC (Continued)

1025861348

Date Ended Current: Not reported
 Owner/Operator Address: 3000 WINONA AVE
 Owner/Operator City,State,Zip: BURBANK, CA 91504-2540
 Owner/Operator Telephone: 818-526-5705
 Owner/Operator Telephone Ext: Not reported
 Owner/Operator Fax: Not reported
 Owner/Operator Email: Not reported

Historic Generators:

Receive Date: 2019-11-06 00:00:00.0
 Handler Name: CRANE AEROSPACE AND ELECTRONIC
 Federal Waste Generator Description: Not a generator, verified
 State District Owner: Not reported
 Large Quantity Handler of Universal Waste: No
 Recognized Trader Importer: No
 Recognized Trader Exporter: No
 Spent Lead Acid Battery Importer: No
 Spent Lead Acid Battery Exporter: No
 Current Record: Yes
 Non Storage Recycler Activity: Not reported
 Electronic Manifest Broker: Not reported

List of NAICS Codes and Descriptions:

NAICS Code: 541713
 NAICS Description: RESEARCH AND DEVELOPMENT IN NANOTECHNOLOGY

Facility Has Received Notices of Violations:

Violations: No Violations Found

Evaluation Action Summary:

Evaluations: No Evaluations Found

X173
 NE
 1/8-1/4
 0.206 mi.
 1087 ft.

CRANE AEROSPACE AND ELECTRONIC
3000 WINONA AVE.
BURBANK, CA 91504
Site 3 of 6 in cluster X

RCRA NonGen / NLR

1026046385
CAC003052850

Relative:
Higher
Actual:
675 ft.

RCRA NonGen / NLR:
 Date Form Received by Agency: 2020-01-27 00:00:00.0
 Handler Name: CRANE AEROSPACE AND ELECTRONIC
 Handler Address: 3000 WINONA AVE.
 Handler City,State,Zip: BURBANK, CA 91504
 EPA ID: CAC003052850
 Contact Name: CRANE AEROSPACE AND ELECTRONIC
 Contact Address: 3000 WINONA AVE. P.O. BOX 7722
 Contact City,State,Zip: BURBANK, CA 91504
 Contact Telephone: 818-526-5705
 Contact Fax: Not reported
 Contact Email: CRISTAL.TEECOR@YAHOO.COM
 Contact Title: Not reported
 EPA Region: 09
 Land Type: Not reported
 Federal Waste Generator Description: Not a generator, verified
 Non-Notifier: Not reported

Map ID
 Direction
 Distance
 Elevation

MAP FINDINGS

Site

Database(s)

EDR ID Number
 EPA ID Number

CRANE AEROSPACE AND ELECTRONIC (Continued)

1026046385

Biennial Report Cycle:	Not reported
Accessibility:	Not reported
Active Site Indicator:	Not reported
State District Owner:	Not reported
State District:	Not reported
Mailing Address:	3000 WINONA AVE. P.O. BOX 7722
Mailing City,State,Zip:	BURBANK, CA 91504
Owner Name:	CRANE AEROSPACE AND ELECTRONIC
Owner Type:	Other
Operator Name:	CRANE AEROSPACE AND ELECTRONIC
Operator Type:	Other
Short-Term Generator Activity:	No
Importer Activity:	No
Mixed Waste Generator:	No
Transporter Activity:	No
Transfer Facility Activity:	No
Recycler Activity with Storage:	No
Small Quantity On-Site Burner Exemption:	No
Smelting Melting and Refining Furnace Exemption:	No
Underground Injection Control:	No
Off-Site Waste Receipt:	No
Universal Waste Indicator:	No
Universal Waste Destination Facility:	No
Federal Universal Waste:	No
Active Site Fed-Reg Treatment Storage and Disposal Facility:	Not reported
Active Site Converter Treatment storage and Disposal Facility:	Not reported
Active Site State-Reg Treatment Storage and Disposal Facility:	Not reported
Active Site State-Reg Handler:	---
Federal Facility Indicator:	Not reported
Hazardous Secondary Material Indicator:	N
Sub-Part K Indicator:	Not reported
Commercial TSD Indicator:	No
Treatment Storage and Disposal Type:	Not reported
2018 GPRA Permit Baseline:	Not on the Baseline
2018 GPRA Renewals Baseline:	Not on the Baseline
Permit Renewals Workload Universe:	Not reported
Permit Workload Universe:	Not reported
Permit Progress Universe:	Not reported
Post-Closure Workload Universe:	Not reported
Closure Workload Universe:	Not reported
202 GPRA Corrective Action Baseline:	No
Corrective Action Workload Universe:	No
Subject to Corrective Action Universe:	No
Non-TSDFs Where RCRA CA has Been Imposed Universe:	No
TSDFs Potentially Subject to CA Under 3004 (u)/(v) Universe:	No
TSDFs Only Subject to CA under Discretionary Auth Universe:	No
Corrective Action Priority Ranking:	No NCAPS ranking
Environmental Control Indicator:	No
Institutional Control Indicator:	No
Human Exposure Controls Indicator:	N/A
Groundwater Controls Indicator:	N/A
Operating TSDF Universe:	Not reported
Full Enforcement Universe:	Not reported
Significant Non-Complier Universe:	No
Unaddressed Significant Non-Complier Universe:	No
Addressed Significant Non-Complier Universe:	No
Significant Non-Complier With a Compliance Schedule Universe:	No

Map ID
Direction
Distance
Elevation

MAP FINDINGS

Site

Database(s)

EDR ID Number
EPA ID Number

CRANE AEROSPACE AND ELECTRONIC (Continued)

1026046385

Financial Assurance Required:	Not reported
Handler Date of Last Change:	2020-02-10 17:53:09.0
Recognized Trader-Importer:	No
Recognized Trader-Exporter:	No
Importer of Spent Lead Acid Batteries:	No
Exporter of Spent Lead Acid Batteries:	No
Recycler Activity Without Storage:	No
Manifest Broker:	No
Sub-Part P Indicator:	No

Handler - Owner Operator:

Owner/Operator Indicator:	Owner
Owner/Operator Name:	CRANE AEROSPACE AND ELECTRONIC
Legal Status:	Other
Date Became Current:	Not reported
Date Ended Current:	Not reported
Owner/Operator Address:	3000 WINONA AVE. P.O. BOX 7722
Owner/Operator City,State,Zip:	BURBANK, CA 91504
Owner/Operator Telephone:	818-526-5705
Owner/Operator Telephone Ext:	Not reported
Owner/Operator Fax:	Not reported
Owner/Operator Email:	Not reported

Owner/Operator Indicator:	Operator
Owner/Operator Name:	CRANE AEROSPACE AND ELECTRONIC
Legal Status:	Other
Date Became Current:	Not reported
Date Ended Current:	Not reported
Owner/Operator Address:	3000 WINONA AVE. P.O. BOX 7722
Owner/Operator City,State,Zip:	BURBANK, CA 91504
Owner/Operator Telephone:	818-526-5705
Owner/Operator Telephone Ext:	Not reported
Owner/Operator Fax:	Not reported
Owner/Operator Email:	Not reported

Historic Generators:

Receive Date:	2020-01-27 00:00:00.0
Handler Name:	CRANE AEROSPACE AND ELECTRONIC
Federal Waste Generator Description:	Not a generator, verified
State District Owner:	Not reported
Large Quantity Handler of Universal Waste:	No
Recognized Trader Importer:	No
Recognized Trader Exporter:	No
Spent Lead Acid Battery Importer:	No
Spent Lead Acid Battery Exporter:	No
Current Record:	Yes
Non Storage Recycler Activity:	Not reported
Electronic Manifest Broker:	Not reported

List of NAICS Codes and Descriptions:

NAICS Code:	541713
NAICS Description:	RESEARCH AND DEVELOPMENT IN NANOTECHNOLOGY

Facility Has Received Notices of Violations:

Map ID
 Direction
 Distance
 Elevation

MAP FINDINGS

EDR ID Number
 EPA ID Number

CRANE AEROSPACE AND ELECTRONIC (Continued)

1026046385

Violations: No Violations Found

Evaluation Action Summary:
 Evaluations: No Evaluations Found

X174 CRANE AEROSPACE AND ELECTRONIC RCRA NonGen / NLR 1024748305
NE 3000 WINONA AVE. CAC002968084
1/8-1/4 BURBANK, CA 91501
0.206 mi. Site 4 of 6 in cluster X
1087 ft.

Relative: Higher RCRA NonGen / NLR:
Actual: 675 ft. Date Form Received by Agency: 2018-06-26 00:00:00.0
 Handler Name: CRANE AEROSPACE AND ELECTRONIC
 Handler Address: 3000 WINONA AVE.
 Handler City,State,Zip: BURBANK, CA 91501
 EPA ID: CAC002968084
 Contact Name: CRANE AEROSPACE AND ELECTRONIC
 Contact Address: 3000 WINONA AVE.
 Contact City,State,Zip: BURBANK, CA 91501
 Contact Telephone: 818-526-5705
 Contact Fax: Not reported
 Contact Email: KABRINA.ROMO@CRANEAECOM
 Contact Title: Not reported
 EPA Region: 09
 Land Type: Not reported
 Federal Waste Generator Description: Not a generator, verified
 Non-Notifier: Not reported
 Biennial Report Cycle: Not reported
 Accessibility: Not reported
 Active Site Indicator: Handler Activities
 State District Owner: Not reported
 State District: Not reported
 Mailing Address: 3000 WINONA AVE.
 Mailing City,State,Zip: BURBANK, CA 91501
 Owner Name: CRANE AEROSPACE AND ELECTRONIC
 Owner Type: Other
 Operator Name: CRANE AEROSPACE AND ELECTRONIC
 Operator Type: Other
 Short-Term Generator Activity: No
 Importer Activity: No
 Mixed Waste Generator: No
 Transporter Activity: No
 Transfer Facility Activity: No
 Recycler Activity with Storage: No
 Small Quantity On-Site Burner Exemption: No
 Smelting Melting and Refining Furnace Exemption: No
 Underground Injection Control: No
 Off-Site Waste Receipt: No
 Universal Waste Indicator: Yes
 Universal Waste Destination Facility: Yes
 Federal Universal Waste: No
 Active Site Fed-Reg Treatment Storage and Disposal Facility: Not reported
 Active Site Converter Treatment storage and Disposal Facility: Not reported
 Active Site State-Reg Treatment Storage and Disposal Facility: Not reported
 Active Site State-Reg Handler: ---

Map ID
Direction
Distance
Elevation

MAP FINDINGS

Site

Database(s)

EDR ID Number
EPA ID Number

CRANE AEROSPACE AND ELECTRONIC (Continued)

1024748305

Federal Facility Indicator:	Not reported
Hazardous Secondary Material Indicator:	N
Sub-Part K Indicator:	Not reported
Commercial TSD Indicator:	No
Treatment Storage and Disposal Type:	Not reported
2018 GPRA Permit Baseline:	Not on the Baseline
2018 GPRA Renewals Baseline:	Not on the Baseline
Permit Renewals Workload Universe:	Not reported
Permit Workload Universe:	Not reported
Permit Progress Universe:	Not reported
Post-Closure Workload Universe:	Not reported
Closure Workload Universe:	Not reported
202 GPRA Corrective Action Baseline:	No
Corrective Action Workload Universe:	No
Subject to Corrective Action Universe:	No
Non-TSDs Where RCRA CA has Been Imposed Universe:	No
TSDs Potentially Subject to CA Under 3004 (u)/(v) Universe:	No
TSDs Only Subject to CA under Discretionary Auth Universe:	No
Corrective Action Priority Ranking:	No NCAPS ranking
Environmental Control Indicator:	No
Institutional Control Indicator:	No
Human Exposure Controls Indicator:	N/A
Groundwater Controls Indicator:	N/A
Operating TSDF Universe:	Not reported
Full Enforcement Universe:	Not reported
Significant Non-Complier Universe:	No
Unaddressed Significant Non-Complier Universe:	No
Addressed Significant Non-Complier Universe:	No
Significant Non-Complier With a Compliance Schedule Universe:	No
Financial Assurance Required:	Not reported
Handler Date of Last Change:	2018-08-31 17:14:24.0
Recognized Trader-Importer:	No
Recognized Trader-Exporter:	No
Importer of Spent Lead Acid Batteries:	No
Exporter of Spent Lead Acid Batteries:	No
Recycler Activity Without Storage:	No
Manifest Broker:	No
Sub-Part P Indicator:	No

Handler - Owner Operator:

Owner/Operator Indicator:	Owner
Owner/Operator Name:	CRANE AEROSPACE AND ELECTRONIC
Legal Status:	Other
Date Became Current:	Not reported
Date Ended Current:	Not reported
Owner/Operator Address:	3000 WINONA AVE.
Owner/Operator City,State,Zip:	BURBANK, CA 91501
Owner/Operator Telephone:	818-526-5705
Owner/Operator Telephone Ext:	Not reported
Owner/Operator Fax:	Not reported
Owner/Operator Email:	Not reported

Owner/Operator Indicator:	Operator
Owner/Operator Name:	CRANE AEROSPACE AND ELECTRONIC
Legal Status:	Other
Date Became Current:	Not reported

Map ID
Direction
Distance
Elevation

MAP FINDINGS

Site

Database(s)

EDR ID Number
EPA ID Number

CRANE AEROSPACE AND ELECTRONIC (Continued)

1024748305

Date Ended Current: Not reported
Owner/Operator Address: 3000 WINONA AVE.
Owner/Operator City,State,Zip: BURBANK, CA 91501
Owner/Operator Telephone: 818-526-5705
Owner/Operator Telephone Ext: Not reported
Owner/Operator Fax: Not reported
Owner/Operator Email: Not reported

Historic Generators:

Receive Date: 2018-06-26 00:00:00.0
Handler Name: CRANE AEROSPACE AND ELECTRONIC
Federal Waste Generator Description: Not a generator, verified
State District Owner: Not reported
Large Quantity Handler of Universal Waste: No
Recognized Trader Importer: No
Recognized Trader Exporter: No
Spent Lead Acid Battery Importer: No
Spent Lead Acid Battery Exporter: No
Current Record: Yes
Non Storage Recycler Activity: Not reported
Electronic Manifest Broker: Not reported

List of NAICS Codes and Descriptions:

NAICS Code: 56299
NAICS Description: ALL OTHER WASTE MANAGEMENT SERVICES

Facility Has Received Notices of Violations:

Violations: No Violations Found

Evaluation Action Summary:

Evaluations: No Evaluations Found

X175
NE
1/8-1/4
0.206 mi.
1087 ft.

CRANE AEROSPACE HYDRO-AIRE DIVISION
3000 WINONA AVE
BURBANK, CA 91504
Site 5 of 6 in cluster X

RCRA-LQG 1000366472
AST CAD008388720
HWP
CERS

Relative:
Higher
Actual:
675 ft.

RCRA-LQG:
Date Form Received by Agency: 2020-06-16 00:00:00.0
Handler Name: CRANE AEROSPACE HYDRO-AIRE DIVISION
Handler Address: 3000 WINONA AVE
Handler City,State,Zip: BURBANK, CA 91504
EPA ID: CAD008388720
Contact Name: KASEY SMITH
Contact Address: WINONA AVE
Contact City,State,Zip: BURBANK, CA 91504
Contact Telephone: 818-526-5705
Contact Fax: Not reported
Contact Email: KASEY.SMITH@CRANEAE.COM
Contact Title: ENVIRONMENTAL HEALTH AND SAFETY MANAGER
EPA Region: 09
Land Type: Private
Federal Waste Generator Description: Large Quantity Generator
Non-Notifier: Not reported

Map ID
 Direction
 Distance
 Elevation

MAP FINDINGS

Site

Database(s)

EDR ID Number
 EPA ID Number

CRANE AEROSPACE HYDRO-AIRE DIVISION (Continued)

1000366472

Biennial Report Cycle:	2019
Accessibility:	Not reported
Active Site Indicator:	Handler Activities
State District Owner:	Not reported
State District:	Not reported
Mailing Address:	WINONA AVE
Mailing City, State, Zip:	BURBANK, CA 91504
Owner Name:	CRANE AEROSPACE & ELECTRONICS
Owner Type:	Private
Operator Name:	HYDRO-AIRE
Operator Type:	Private
Short-Term Generator Activity:	No
Importer Activity:	No
Mixed Waste Generator:	No
Transporter Activity:	No
Transfer Facility Activity:	No
Recycler Activity with Storage:	No
Small Quantity On-Site Burner Exemption:	No
Smelting Melting and Refining Furnace Exemption:	No
Underground Injection Control:	No
Off-Site Waste Receipt:	No
Universal Waste Indicator:	No
Universal Waste Destination Facility:	No
Federal Universal Waste:	No
Active Site Fed-Reg Treatment Storage and Disposal Facility:	Not reported
Active Site Converter Treatment storage and Disposal Facility:	Not reported
Active Site State-Reg Treatment Storage and Disposal Facility:	Not reported
Active Site State-Reg Handler:	---
Federal Facility Indicator:	Not reported
Hazardous Secondary Material Indicator:	N
Sub-Part K Indicator:	Not reported
Commercial TSD Indicator:	No
Treatment Storage and Disposal Type:	Storage
2018 GPRA Permit Baseline:	Not on the Baseline
2018 GPRA Renewals Baseline:	Not on the Baseline
Permit Renewals Workload Universe:	Not reported
Permit Workload Universe:	Not reported
Permit Progress Universe:	Storage
Post-Closure Workload Universe:	Not reported
Closure Workload Universe:	Not reported
202 GPRA Corrective Action Baseline:	No
Corrective Action Workload Universe:	No
Subject to Corrective Action Universe:	Yes
Non-TSDs Where RCRA CA has Been Imposed Universe:	No
TSDs Potentially Subject to CA Under 3004 (u)/(v) Universe:	No
TSDs Only Subject to CA under Discretionary Auth Universe:	Yes
Corrective Action Priority Ranking:	No NCAPS ranking
Environmental Control Indicator:	No
Institutional Control Indicator:	No
Human Exposure Controls Indicator:	N/A
Groundwater Controls Indicator:	N/A
Operating TSD Universe:	Not reported
Full Enforcement Universe:	Not reported
Significant Non-Complier Universe:	No
Unaddressed Significant Non-Complier Universe:	No
Addressed Significant Non-Complier Universe:	No
Significant Non-Complier With a Compliance Schedule Universe:	No

Map ID
Direction
Distance
Elevation

MAP FINDINGS

Site

Database(s)

EDR ID Number
EPA ID Number

CRANE AEROSPACE HYDRO-AIRE DIVISION (Continued)

1000366472

Financial Assurance Required:	Not reported
Handler Date of Last Change:	2020-09-30 19:02:48.0
Recognized Trader-Importer:	No
Recognized Trader-Exporter:	No
Importer of Spent Lead Acid Batteries:	No
Exporter of Spent Lead Acid Batteries:	No
Recycler Activity Without Storage:	No
Manifest Broker:	No
Sub-Part P Indicator:	No

Biennial: List of Years

Year: 2015

Click Here for Biennial Reporting System Data:
Year: 2013

Click Here for Biennial Reporting System Data:
Year: 2011

Click Here for Biennial Reporting System Data:
Year: 2009

Click Here for Biennial Reporting System Data:
Year: 2003

Click Here for Biennial Reporting System Data:
Year: 2001

Click Here for Biennial Reporting System Data:

Hazardous Waste Summary:

Waste Code:	D001
Waste Description:	IGNITABLE WASTE
Waste Code:	D002
Waste Description:	CORROSIVE WASTE
Waste Code:	D003
Waste Description:	REACTIVE WASTE
Waste Code:	D005
Waste Description:	BARIUM
Waste Code:	D006
Waste Description:	CADMIUM
Waste Code:	D007
Waste Description:	CHROMIUM
Waste Code:	D008
Waste Description:	LEAD
Waste Code:	D009
Waste Description:	MERCURY
Waste Code:	D011

Map ID
Direction
Distance
Elevation

MAP FINDINGS

Site

Database(s)

EDR ID Number
EPA ID Number

CRANE AEROSPACE HYDRO-AIRE DIVISION (Continued)

1000366472

Waste Description:	SILVER
Waste Code:	D035
Waste Description:	METHYL ETHYL KETONE
Waste Code:	D039
Waste Description:	TETRACHLOROETHYLENE
Waste Code:	F001
Waste Description:	THE FOLLOWING SPENT HALOGENATED SOLVENTS USED IN DEGREASING: TETRACHLOROETHYLENE, TRICHLOROETHYLENE, METHYLENE CHLORIDE, 1,1,1-TRICHLOROETHANE, CARBON TETRACHLORIDE AND CHLORINATED FLUOROCARBONS; ALL SPENT SOLVENT MIXTURES/BLENDS USED IN DEGREASING CONTAINING, BEFORE USE, A TOTAL OF TEN PERCENT OR MORE (BY VOLUME) OF ONE OR MORE OF THE ABOVE HALOGENATED SOLVENTS OR THOSE SOLVENTS LISTED IN F002, F004, AND F005; AND STILL BOTTOMS FROM THE RECOVERY OF THESE SPENT SOLVENTS AND SPENT SOLVENT MIXTURES.
Waste Code:	F002
Waste Description:	THE FOLLOWING SPENT HALOGENATED SOLVENTS: TETRACHLOROETHYLENE, METHYLENE CHLORIDE, TRICHLOROETHYLENE, 1,1,1-TRICHLOROETHANE, CHLOROBENZENE, 1,1,2-TRICHLORO-1,2,2-TRIFLUOROETHANE, ORTHO-DICHLOROBENZENE, TRICHLOROFLUOROMETHANE, AND 1,1,2, TRICHLOROETHANE; ALL SPENT SOLVENT MIXTURES/BLENDS CONTAINING, BEFORE USE, A TOTAL OF TEN PERCENT OR MORE (BY VOLUME) OF ONE OR MORE OF THE ABOVE HALOGENATED SOLVENTS OR THOSE SOLVENTS LISTED IN F001, F004, AND F005; AND STILL BOTTOMS FROM THE RECOVERY OF THESE SPENT SOLVENTS AND SPENT SOLVENT MIXTURES.
Waste Code:	F003
Waste Description:	THE FOLLOWING SPENT NONHALOGENATED SOLVENTS: XYLENE, ACETONE, ETHYL ACETATE, ETHYL BENZENE, ETHYL ETHER, METHYL ISOBUTYL KETONE, N-BUTYL ALCOHOL, CYCLOHEXANONE, AND METHANOL; ALL SPENT SOLVENT MIXTURES/BLENDS CONTAINING, BEFORE USE, ONLY THE ABOVE SPENT NONHALOGENATED SOLVENTS; AND ALL SPENT SOLVENT MIXTURES/BLENDS CONTAINING, BEFORE USE, ONE OR MORE OF THE ABOVE NONHALOGENATED SOLVENTS, AND A TOTAL OF TEN PERCENT OR MORE (BY VOLUME) OF ONE OR MORE OF THOSE SOLVENTS LISTED IN F001, F002, F004, AND F005; AND STILL BOTTOMS FROM THE RECOVERY OF THESE SPENT SOLVENTS AND SPENT SOLVENT MIXTURES.
Waste Code:	F005
Waste Description:	THE FOLLOWING SPENT NONHALOGENATED SOLVENTS: TOLUENE, METHYL ETHYL KETONE, CARBON DISULFIDE, ISOBUTANOL, PYRIDINE, BENZENE, 2-ETHOXYETHANOL, AND 2-NITROPROPANE; ALL SPENT SOLVENT MIXTURES/BLENDS CONTAINING, BEFORE USE, A TOTAL OF TEN PERCENT OR MORE (BY VOLUME) OF ONE OR MORE OF THE ABOVE NONHALOGENATED SOLVENTS OR THOSE SOLVENTS LISTED IN F001, F002, OR F004; AND STILL BOTTOMS FROM THE RECOVERY OF THESE SPENT SOLVENTS AND SPENT SOLVENT MIXTURES.
Waste Code:	F007
Waste Description:	SPENT CYANIDE PLATING BATH SOLUTIONS FROM ELECTROPLATING OPERATIONS.
Waste Code:	U002
Waste Description:	2-PROPANONE (I) (OR) ACETONE (I)
Waste Code:	U122

Map ID
Direction
Distance
Elevation

MAP FINDINGS

Site

Database(s)

EDR ID Number
EPA ID Number

CRANE AEROSPACE HYDRO-AIRE DIVISION (Continued)

1000366472

Waste Description: FORMALDEHYDE
Waste Code: U220
Waste Description: BENZENE, METHYL- (OR) TOLUENE
Waste Code: U226
Waste Description: ETHANE, 1,1,1-TRICHLORO- (OR) METHYL CHLOROFORM

Handler - Owner Operator:

Owner/Operator Indicator: Owner
Owner/Operator Name: CRANE AEROSPACE & ELECTRONICS
Legal Status: Private
Date Became Current: 1999-01-01 00:00:00.
Date Ended Current: Not reported
Owner/Operator Address: 100 FIRST STAMFORD PLACE
Owner/Operator City,State,Zip: STAMFORD, CT 06902
Owner/Operator Telephone: 818-526-2600
Owner/Operator Telephone Ext: Not reported
Owner/Operator Fax: Not reported
Owner/Operator Email: Not reported

Owner/Operator Indicator: Operator
Owner/Operator Name: HYDRO-AIRE
Legal Status: Private
Date Became Current: 1951-01-01 00:00:00.
Date Ended Current: Not reported
Owner/Operator Address: Not reported
Owner/Operator City,State,Zip: Not reported
Owner/Operator Telephone: Not reported
Owner/Operator Telephone Ext: Not reported
Owner/Operator Fax: Not reported
Owner/Operator Email: Not reported

Owner/Operator Indicator: Owner
Owner/Operator Name: CRANE COMPANY
Legal Status: Private
Date Became Current: 1951-06-01 00:00:00.
Date Ended Current: Not reported
Owner/Operator Address: 3000 WINONA AVE
Owner/Operator City,State,Zip: BURBANK, CA 91510
Owner/Operator Telephone: Not reported
Owner/Operator Telephone Ext: Not reported
Owner/Operator Fax: Not reported
Owner/Operator Email: Not reported

Owner/Operator Indicator: Operator
Owner/Operator Name: HYDRO-AIRE
Legal Status: Private
Date Became Current: 1951-01-01 00:00:00.
Date Ended Current: Not reported
Owner/Operator Address: Not reported
Owner/Operator City,State,Zip: Not reported
Owner/Operator Telephone: Not reported
Owner/Operator Telephone Ext: Not reported
Owner/Operator Fax: Not reported
Owner/Operator Email: Not reported

Map ID
Direction
Distance
Elevation

MAP FINDINGS

Site

Database(s)

EDR ID Number
EPA ID Number

CRANE AEROSPACE HYDRO-AIRE DIVISION (Continued)

1000366472

Owner/Operator Indicator: Operator
Owner/Operator Name: HYDRO-AIRE
Legal Status: Private
Date Became Current: 1951-01-01 00:00:00.
Date Ended Current: Not reported
Owner/Operator Address: WINONA
Owner/Operator City,State,Zip: BURBANK, CA 91504
Owner/Operator Telephone: Not reported
Owner/Operator Telephone Ext: Not reported
Owner/Operator Fax: Not reported
Owner/Operator Email: Not reported

Owner/Operator Indicator: Operator
Owner/Operator Name: STEVE SCHRADER
Legal Status: Private
Date Became Current: 2003-11-01 00:00:00.
Date Ended Current: Not reported
Owner/Operator Address: Not reported
Owner/Operator City,State,Zip: Not reported
Owner/Operator Telephone: Not reported
Owner/Operator Telephone Ext: Not reported
Owner/Operator Fax: Not reported
Owner/Operator Email: Not reported

Owner/Operator Indicator: Operator
Owner/Operator Name: HYDRO-AIRE
Legal Status: Private
Date Became Current: 1951-01-01 00:00:00.
Date Ended Current: Not reported
Owner/Operator Address: Not reported
Owner/Operator City,State,Zip: Not reported
Owner/Operator Telephone: Not reported
Owner/Operator Telephone Ext: Not reported
Owner/Operator Fax: Not reported
Owner/Operator Email: Not reported

Owner/Operator Indicator: Owner
Owner/Operator Name: CRANE AEROSPACE & ELECTRONICS
Legal Status: Private
Date Became Current: 1999-01-01 00:00:00.
Date Ended Current: Not reported
Owner/Operator Address: 100 FIRST STAMFORD PLACE
Owner/Operator City,State,Zip: STAMFORD, CT 06902
Owner/Operator Telephone: 818-526-5733
Owner/Operator Telephone Ext: Not reported
Owner/Operator Fax: Not reported
Owner/Operator Email: Not reported

Owner/Operator Indicator: Owner
Owner/Operator Name: CRANE AEROSPACE & ELECTRONICS
Legal Status: Private
Date Became Current: 1999-01-01 00:00:00.
Date Ended Current: Not reported
Owner/Operator Address: 10 FIRST STAMFORD PLACE
Owner/Operator City,State,Zip: STAMFORD, CT 06902
Owner/Operator Telephone: 818-526-2600
Owner/Operator Telephone Ext: Not reported

Map ID
Direction
Distance
Elevation

MAP FINDINGS

Site

Database(s)

EDR ID Number
EPA ID Number

CRANE AEROSPACE HYDRO-AIRE DIVISION (Continued)

1000366472

Owner/Operator Fax:	Not reported
Owner/Operator Email:	Not reported
Owner/Operator Indicator:	Operator
Owner/Operator Name:	HYDRO-AIRE DIVISION, CRANE CO.
Legal Status:	Private
Date Became Current:	Not reported
Date Ended Current:	Not reported
Owner/Operator Address:	3000 WINONA AVENUE
Owner/Operator City,State,Zip:	CITY NOT REPORTED, CA 99999
Owner/Operator Telephone:	213-842-6121
Owner/Operator Telephone Ext:	Not reported
Owner/Operator Fax:	Not reported
Owner/Operator Email:	Not reported
Owner/Operator Indicator:	Operator
Owner/Operator Name:	STEVE SCHRADER
Legal Status:	Private
Date Became Current:	2003-11-01 00:00:00.
Date Ended Current:	Not reported
Owner/Operator Address:	Not reported
Owner/Operator City,State,Zip:	Not reported
Owner/Operator Telephone:	Not reported
Owner/Operator Telephone Ext:	Not reported
Owner/Operator Fax:	Not reported
Owner/Operator Email:	Not reported
Owner/Operator Indicator:	Owner
Owner/Operator Name:	CRANE AEROSPACE & ELECTRONICS
Legal Status:	Private
Date Became Current:	1999-01-01 00:00:00.
Date Ended Current:	Not reported
Owner/Operator Address:	10 FIRST STAMFORD PLACE
Owner/Operator City,State,Zip:	BURBANK, CT 06902
Owner/Operator Telephone:	818-526-5733
Owner/Operator Telephone Ext:	Not reported
Owner/Operator Fax:	Not reported
Owner/Operator Email:	Not reported
Owner/Operator Indicator:	Owner
Owner/Operator Name:	HYDRO-AIRE DIVISION, CRANE CO.
Legal Status:	Private
Date Became Current:	Not reported
Date Ended Current:	Not reported
Owner/Operator Address:	3000 WINONA AVENUE
Owner/Operator City,State,Zip:	BURBANK, CA 91504
Owner/Operator Telephone:	213-842-6121
Owner/Operator Telephone Ext:	Not reported
Owner/Operator Fax:	Not reported
Owner/Operator Email:	Not reported
Owner/Operator Indicator:	Owner
Owner/Operator Name:	CRANE COMPANY
Legal Status:	Private
Date Became Current:	1951-06-01 00:00:00.
Date Ended Current:	Not reported
Owner/Operator Address:	3000 WINONA AVE

Map ID
Direction
Distance
Elevation

MAP FINDINGS

Site

Database(s)

EDR ID Number
EPA ID Number

CRANE AEROSPACE HYDRO-AIRE DIVISION (Continued)

1000366472

Owner/Operator City,State,Zip: BURBANK, CA 91510
Owner/Operator Telephone: Not reported
Owner/Operator Telephone Ext: Not reported
Owner/Operator Fax: Not reported
Owner/Operator Email: Not reported

Owner/Operator Indicator: Operator
Owner/Operator Name: HYDRO-AIRE
Legal Status: Private
Date Became Current: 1951-01-01 00:00:00.
Date Ended Current: Not reported
Owner/Operator Address: 3000 WINONA AVE
Owner/Operator City,State,Zip: BURBANK, CA 91504-2540
Owner/Operator Telephone: 818-526-5733
Owner/Operator Telephone Ext: Not reported
Owner/Operator Fax: Not reported
Owner/Operator Email: Not reported

Owner/Operator Indicator: Owner
Owner/Operator Name: CRANE AEROSPACE & ELECTRONICS
Legal Status: Private
Date Became Current: 1999-01-01 00:00:00.
Date Ended Current: Not reported
Owner/Operator Address: 10 FIRST STAMFORD PLACE
Owner/Operator City,State,Zip: STAMFORD, CT 06902
Owner/Operator Telephone: 818-526-2600
Owner/Operator Telephone Ext: Not reported
Owner/Operator Fax: Not reported
Owner/Operator Email: Not reported

Historic Generators:

Receive Date: 2010-06-01 00:00:00.0
Handler Name: CRANE AEROSPACE HYDRO-AIRE DIVISION
Federal Waste Generator Description: Large Quantity Generator
State District Owner: Not reported
Large Quantity Handler of Universal Waste: No
Recognized Trader Importer: No
Recognized Trader Exporter: No
Spent Lead Acid Battery Importer: No
Spent Lead Acid Battery Exporter: No
Current Record: No
Non Storage Recycler Activity: Not reported
Electronic Manifest Broker: Not reported

Receive Date: 2012-03-16 00:00:00.0
Handler Name: CRANE AEROSPACE HYDRO-AIRE DIVISION
Federal Waste Generator Description: Large Quantity Generator
State District Owner: Not reported
Large Quantity Handler of Universal Waste: No
Recognized Trader Importer: No
Recognized Trader Exporter: No
Spent Lead Acid Battery Importer: No
Spent Lead Acid Battery Exporter: No
Current Record: No
Non Storage Recycler Activity: Not reported
Electronic Manifest Broker: Not reported

Map ID
Direction
Distance
Elevation

MAP FINDINGS

Site

Database(s)

EDR ID Number
EPA ID Number

CRANE AEROSPACE HYDRO-AIRE DIVISION (Continued)

1000366472

Receive Date: 2014-03-01 00:00:00.0
Handler Name: CRANE AEROSPACE HYDRO-AIRE DIVISION
Federal Waste Generator Description: Large Quantity Generator
State District Owner: Not reported
Large Quantity Handler of Universal Waste: No
Recognized Trader Importer: No
Recognized Trader Exporter: No
Spent Lead Acid Battery Importer: No
Spent Lead Acid Battery Exporter: No
Current Record: No
Non Storage Recycler Activity: Not reported
Electronic Manifest Broker: Not reported

Receive Date: 2016-06-10 00:00:00.0
Handler Name: CRANE AEROSPACE HYDRO-AIRE DIVISION
Federal Waste Generator Description: Large Quantity Generator
State District Owner: Not reported
Large Quantity Handler of Universal Waste: No
Recognized Trader Importer: No
Recognized Trader Exporter: No
Spent Lead Acid Battery Importer: No
Spent Lead Acid Battery Exporter: No
Current Record: No
Non Storage Recycler Activity: Not reported
Electronic Manifest Broker: Not reported

Receive Date: 2020-06-16 00:00:00.0
Handler Name: CRANE AEROSPACE HYDRO-AIRE DIVISION
Federal Waste Generator Description: Large Quantity Generator
State District Owner: Not reported
Large Quantity Handler of Universal Waste: No
Recognized Trader Importer: No
Recognized Trader Exporter: No
Spent Lead Acid Battery Importer: No
Spent Lead Acid Battery Exporter: No
Current Record: Yes
Non Storage Recycler Activity: No
Electronic Manifest Broker: No

Receive Date: 1996-09-01 00:00:00.0
Handler Name: HYDRO-AIRE DIVISION, CRANE CO.
Federal Waste Generator Description: Large Quantity Generator
State District Owner: CA
Large Quantity Handler of Universal Waste: No
Recognized Trader Importer: No
Recognized Trader Exporter: No
Spent Lead Acid Battery Importer: No
Spent Lead Acid Battery Exporter: No
Current Record: No
Non Storage Recycler Activity: Not reported
Electronic Manifest Broker: Not reported

Receive Date: 2004-03-01 00:00:00.0
Handler Name: HYDRO - AIRE, INC.
Federal Waste Generator Description: Small Quantity Generator
State District Owner: Not reported
Large Quantity Handler of Universal Waste: No

Map ID
Direction
Distance
Elevation

MAP FINDINGS

Site

Database(s)

EDR ID Number
EPA ID Number

CRANE AEROSPACE HYDRO-AIRE DIVISION (Continued)

1000366472

Recognized Trader Importer: No
Recognized Trader Exporter: No
Spent Lead Acid Battery Importer: No
Spent Lead Acid Battery Exporter: No
Current Record: No
Non Storage Recycler Activity: Not reported
Electronic Manifest Broker: Not reported

Receive Date: 1980-08-14 00:00:00.0
Handler Name: HYDRO-AIRE DIVISION, CRANE CO.
Federal Waste Generator Description: Large Quantity Generator
State District Owner: CA
Large Quantity Handler of Universal Waste: No
Recognized Trader Importer: No
Recognized Trader Exporter: No
Spent Lead Acid Battery Importer: No
Spent Lead Acid Battery Exporter: No
Current Record: No
Non Storage Recycler Activity: Not reported
Electronic Manifest Broker: Not reported

Receive Date: 1992-02-20 00:00:00.0
Handler Name: HYDRO-AIRE DIVISION, CRANE CO.
Federal Waste Generator Description: Large Quantity Generator
State District Owner: Not reported
Large Quantity Handler of Universal Waste: No
Recognized Trader Importer: No
Recognized Trader Exporter: No
Spent Lead Acid Battery Importer: No
Spent Lead Acid Battery Exporter: No
Current Record: No
Non Storage Recycler Activity: Not reported
Electronic Manifest Broker: Not reported

Receive Date: 1994-03-08 00:00:00.0
Handler Name: HYDRO-AIRE DIVISION CRANE
Federal Waste Generator Description: Large Quantity Generator
State District Owner: Not reported
Large Quantity Handler of Universal Waste: No
Recognized Trader Importer: No
Recognized Trader Exporter: No
Spent Lead Acid Battery Importer: No
Spent Lead Acid Battery Exporter: No
Current Record: No
Non Storage Recycler Activity: Not reported
Electronic Manifest Broker: Not reported

Receive Date: 1996-02-20 00:00:00.0
Handler Name: HYDRO-AIRE DIV CRANE CO
Federal Waste Generator Description: Large Quantity Generator
State District Owner: Not reported
Large Quantity Handler of Universal Waste: No
Recognized Trader Importer: No
Recognized Trader Exporter: No
Spent Lead Acid Battery Importer: No
Spent Lead Acid Battery Exporter: No
Current Record: No

Map ID
Direction
Distance
Elevation

MAP FINDINGS

Site

Database(s)

EDR ID Number
EPA ID Number

CRANE AEROSPACE HYDRO-AIRE DIVISION (Continued)

1000366472

Non Storage Recycler Activity:	Not reported
Electronic Manifest Broker:	Not reported
Receive Date:	1999-03-04 00:00:00.0
Handler Name:	HYDRO - AIRE
Federal Waste Generator Description:	Large Quantity Generator
State District Owner:	Not reported
Large Quantity Handler of Universal Waste:	No
Recognized Trader Importer:	No
Recognized Trader Exporter:	No
Spent Lead Acid Battery Importer:	No
Spent Lead Acid Battery Exporter:	No
Current Record:	No
Non Storage Recycler Activity:	Not reported
Electronic Manifest Broker:	Not reported
Receive Date:	2000-10-12 00:00:00.0
Handler Name:	HYDRO-AIRE
Federal Waste Generator Description:	Large Quantity Generator
State District Owner:	Not reported
Large Quantity Handler of Universal Waste:	No
Recognized Trader Importer:	No
Recognized Trader Exporter:	No
Spent Lead Acid Battery Importer:	No
Spent Lead Acid Battery Exporter:	No
Current Record:	No
Non Storage Recycler Activity:	Not reported
Electronic Manifest Broker:	Not reported
Receive Date:	2002-02-28 00:00:00.0
Handler Name:	HYDRO-AIRE
Federal Waste Generator Description:	Large Quantity Generator
State District Owner:	Not reported
Large Quantity Handler of Universal Waste:	No
Recognized Trader Importer:	No
Recognized Trader Exporter:	No
Spent Lead Acid Battery Importer:	No
Spent Lead Acid Battery Exporter:	No
Current Record:	No
Non Storage Recycler Activity:	Not reported
Electronic Manifest Broker:	Not reported
Receive Date:	2004-03-01 00:00:00.0
Handler Name:	HYDRO - AIRE, INC.
Federal Waste Generator Description:	Large Quantity Generator
State District Owner:	Not reported
Large Quantity Handler of Universal Waste:	No
Recognized Trader Importer:	No
Recognized Trader Exporter:	No
Spent Lead Acid Battery Importer:	No
Spent Lead Acid Battery Exporter:	No
Current Record:	No
Non Storage Recycler Activity:	Not reported
Electronic Manifest Broker:	Not reported

List of NAICS Codes and Descriptions:

NAICS Code: 33251

Map ID
 Direction
 Distance
 Elevation

MAP FINDINGS

Site

Database(s)

EDR ID Number
 EPA ID Number

CRANE AEROSPACE HYDRO-AIRE DIVISION (Continued)

1000366472

NAICS Description:	HARDWARE MANUFACTURING
NAICS Code:	33271
NAICS Description:	MACHINE SHOPS
NAICS Code:	333298
NAICS Description:	ALL OTHER INDUSTRIAL MACHINERY MANUFACTURING
NAICS Code:	333911
NAICS Description:	PUMP AND PUMPING EQUIPMENT MANUFACTURING
NAICS Code:	334119
NAICS Description:	OTHER COMPUTER PERIPHERAL EQUIPMENT MANUFACTURING
NAICS Code:	334419
NAICS Description:	OTHER ELECTRONIC COMPONENT MANUFACTURING
NAICS Code:	336412
NAICS Description:	AIRCRAFT ENGINE AND ENGINE PARTS MANUFACTURING
NAICS Code:	336413
NAICS Description:	OTHER AIRCRAFT PARTS AND AUXILIARY EQUIPMENT MANUFACTURING
NAICS Code:	336419
NAICS Description:	OTHER GUIDED MISSILE AND SPACE VEHICLE PARTS AND AUXILIARY EQUIPMENT MANUFACTURING
NAICS Code:	339999
NAICS Description:	ALL OTHER MISCELLANEOUS MANUFACTURING

Facility Has Received Notices of Violation:

Found Violation:	Yes
Agency Which Determined Violation:	State
Violation Short Description:	Generators - General
Date Violation was Determined:	1997-03-21 00:00:00.0
Actual Return to Compliance Date:	1997-08-14 00:00:00.0
Return to Compliance Qualifier:	Observed
Violation Responsible Agency:	State
Scheduled Compliance Date:	Not reported
Enforcement Identifier:	004
Date of Enforcement Action:	1997-07-16 00:00:00.0
Enforcement Responsible Agency:	State
Enforcement Docket Number:	Not reported
Enforcement Attorney:	Not reported
Corrective Action Component:	No
Appeal Initiated Date:	Not reported
Appeal Resolution Date:	Not reported
Disposition Status Date:	Not reported
Disposition Status:	Not reported
Disposition Status Description:	Not reported
Consent/Final Order Sequence Number:	Not reported
Consent/Final Order Respondent Name:	Not reported
Consent/Final Order Lead Agency:	Not reported
Enforcement Type:	FINAL CIVIL JUDICIAL ACTION FOR COMPLIANCE AND/OR MONETARY PENALTY
Enforcement Responsible Person:	R9STA
Enforcement Responsible Sub-Organization:	Not reported
SEP Sequence Number:	Not reported

Map ID
Direction
Distance
Elevation

MAP FINDINGS

Site

Database(s)

EDR ID Number
EPA ID Number

CRANE AEROSPACE HYDRO-AIRE DIVISION (Continued)

1000366472

SEP Expenditure Amount: Not reported
SEP Scheduled Completion Date: Not reported
SEP Actual Date: Not reported
SEP Defaulted Date: Not reported
SEP Type: Not reported
SEP Type Description: Not reported
Proposed Amount: Not reported
Final Monetary Amount: 20000
Paid Amount: 20000
Final Count: 1
Final Amount: 20000

Found Violation: No
Agency Which Determined Violation: Not reported
Violation Short Description: Not reported
Date Violation was Determined: Not reported
Actual Return to Compliance Date: Not reported
Return to Compliance Qualifier: Not reported
Violation Responsible Agency: Not reported
Scheduled Compliance Date: Not reported
Enforcement Identifier: Not reported
Date of Enforcement Action: Not reported
Enforcement Responsible Agency: Not reported
Enforcement Docket Number: Not reported
Enforcement Attorney: Not reported
Corrective Action Component: Not reported
Appeal Initiated Date: Not reported
Appeal Resolution Date: Not reported
Disposition Status Date: Not reported
Disposition Status: Not reported
Disposition Status Description: Not reported
Consent/Final Order Sequence Number: Not reported
Consent/Final Order Respondent Name: Not reported
Consent/Final Order Lead Agency: Not reported
Enforcement Type: Not reported
Enforcement Responsible Person: Not reported
Enforcement Responsible Sub-Organization: Not reported
SEP Sequence Number: Not reported
SEP Expenditure Amount: Not reported
SEP Scheduled Completion Date: Not reported
SEP Actual Date: Not reported
SEP Defaulted Date: Not reported
SEP Type: Not reported
SEP Type Description: Not reported
Proposed Amount: Not reported
Final Monetary Amount: Not reported
Paid Amount: Not reported
Final Count: Not reported
Final Amount: Not reported

Found Violation: Yes
Agency Which Determined Violation: State
Violation Short Description: Generators - General
Date Violation was Determined: 1997-03-21 00:00:00.0
Actual Return to Compliance Date: 1997-08-14 00:00:00.0
Return to Compliance Qualifier: Observed
Violation Responsible Agency: State

Map ID
Direction
Distance
Elevation

MAP FINDINGS

Site

Database(s)

EDR ID Number
EPA ID Number

CRANE AEROSPACE HYDRO-AIRE DIVISION (Continued)

1000366472

Scheduled Compliance Date:	Not reported
Enforcement Identifier:	002
Date of Enforcement Action:	1997-03-21 00:00:00.0
Enforcement Responsible Agency:	State
Enforcement Docket Number:	Not reported
Enforcement Attorney:	Not reported
Corrective Action Component:	No
Appeal Initiated Date:	Not reported
Appeal Resolution Date:	Not reported
Disposition Status Date:	Not reported
Disposition Status:	Not reported
Disposition Status Description:	Not reported
Consent/Final Order Sequence Number:	Not reported
Consent/Final Order Respondent Name:	Not reported
Consent/Final Order Lead Agency:	Not reported
Enforcement Type:	WRITTEN INFORMAL
Enforcement Responsible Person:	R9STA
Enforcement Responsible Sub-Organization:	Not reported
SEP Sequence Number:	Not reported
SEP Expenditure Amount:	Not reported
SEP Scheduled Completion Date:	Not reported
SEP Actual Date:	Not reported
SEP Defaulted Date:	Not reported
SEP Type:	Not reported
SEP Type Description:	Not reported
Proposed Amount:	Not reported
Final Monetary Amount:	Not reported
Paid Amount:	Not reported
Final Count:	Not reported
Final Amount:	Not reported
Found Violation:	Yes
Agency Which Determined Violation:	EPA
Violation Short Description:	Universal Waste - Large Quantity Handlers
Date Violation was Determined:	2001-12-07 00:00:00.0
Actual Return to Compliance Date:	2002-08-09 00:00:00.0
Return to Compliance Qualifier:	Observed
Violation Responsible Agency:	EPA
Scheduled Compliance Date:	Not reported
Enforcement Identifier:	002
Date of Enforcement Action:	2002-05-20 00:00:00.0
Enforcement Responsible Agency:	EPA
Enforcement Docket Number:	Not reported
Enforcement Attorney:	Not reported
Corrective Action Component:	No
Appeal Initiated Date:	Not reported
Appeal Resolution Date:	Not reported
Disposition Status Date:	Not reported
Disposition Status:	Not reported
Disposition Status Description:	Not reported
Consent/Final Order Sequence Number:	Not reported
Consent/Final Order Respondent Name:	Not reported
Consent/Final Order Lead Agency:	Not reported
Enforcement Type:	WRITTEN INFORMAL
Enforcement Responsible Person:	CMCDO
Enforcement Responsible Sub-Organization:	Not reported
SEP Sequence Number:	Not reported

Map ID
 Direction
 Distance
 Elevation

MAP FINDINGS

Site

Database(s)

EDR ID Number
 EPA ID Number

CRANE AEROSPACE HYDRO-AIRE DIVISION (Continued)

1000366472

SEP Expenditure Amount:	Not reported
SEP Scheduled Completion Date:	Not reported
SEP Actual Date:	Not reported
SEP Defaulted Date:	Not reported
SEP Type:	Not reported
SEP Type Description:	Not reported
Proposed Amount:	Not reported
Final Monetary Amount:	Not reported
Paid Amount:	Not reported
Final Count:	Not reported
Final Amount:	Not reported
Found Violation:	Yes
Agency Which Determined Violation:	State
Violation Short Description:	Generators - General
Date Violation was Determined:	1997-03-21 00:00:00.0
Actual Return to Compliance Date:	1997-08-14 00:00:00.0
Return to Compliance Qualifier:	Observed
Violation Responsible Agency:	State
Scheduled Compliance Date:	Not reported
Enforcement Identifier:	002
Date of Enforcement Action:	1997-03-21 00:00:00.0
Enforcement Responsible Agency:	State
Enforcement Docket Number:	Not reported
Enforcement Attorney:	Not reported
Corrective Action Component:	No
Appeal Initiated Date:	Not reported
Appeal Resolution Date:	Not reported
Disposition Status Date:	Not reported
Disposition Status:	Not reported
Disposition Status Description:	Not reported
Consent/Final Order Sequence Number:	Not reported
Consent/Final Order Respondent Name:	Not reported
Consent/Final Order Lead Agency:	Not reported
Enforcement Type:	WRITTEN INFORMAL
Enforcement Responsible Person:	R9STA
Enforcement Responsible Sub-Organization:	Not reported
SEP Sequence Number:	Not reported
SEP Expenditure Amount:	Not reported
SEP Scheduled Completion Date:	Not reported
SEP Actual Date:	Not reported
SEP Defaulted Date:	Not reported
SEP Type:	Not reported
SEP Type Description:	Not reported
Proposed Amount:	Not reported
Final Monetary Amount:	Not reported
Paid Amount:	Not reported
Final Count:	Not reported
Final Amount:	Not reported
Found Violation:	Yes
Agency Which Determined Violation:	State
Violation Short Description:	TSD - Financial Requirements
Date Violation was Determined:	1997-03-21 00:00:00.0
Actual Return to Compliance Date:	1997-08-14 00:00:00.0
Return to Compliance Qualifier:	Observed
Violation Responsible Agency:	State

Map ID
Direction
Distance
Elevation

MAP FINDINGS

Site

Database(s)

EDR ID Number
EPA ID Number

CRANE AEROSPACE HYDRO-AIRE DIVISION (Continued)

1000366472

Scheduled Compliance Date:	Not reported
Enforcement Identifier:	003
Date of Enforcement Action:	1997-03-27 00:00:00.0
Enforcement Responsible Agency:	State
Enforcement Docket Number:	Not reported
Enforcement Attorney:	Not reported
Corrective Action Component:	No
Appeal Initiated Date:	Not reported
Appeal Resolution Date:	Not reported
Disposition Status Date:	Not reported
Disposition Status:	Not reported
Disposition Status Description:	Not reported
Consent/Final Order Sequence Number:	Not reported
Consent/Final Order Respondent Name:	Not reported
Consent/Final Order Lead Agency:	Not reported
Enforcement Type:	WRITTEN INFORMAL
Enforcement Responsible Person:	R9STA
Enforcement Responsible Sub-Organization:	Not reported
SEP Sequence Number:	Not reported
SEP Expenditure Amount:	Not reported
SEP Scheduled Completion Date:	Not reported
SEP Actual Date:	Not reported
SEP Defaulted Date:	Not reported
SEP Type:	Not reported
SEP Type Description:	Not reported
Proposed Amount:	Not reported
Final Monetary Amount:	Not reported
Paid Amount:	Not reported
Final Count:	Not reported
Final Amount:	Not reported
Found Violation:	Yes
Agency Which Determined Violation:	State
Violation Short Description:	Generators - Pre-transport
Date Violation was Determined:	2020-09-21 00:00:00.0
Actual Return to Compliance Date:	2020-10-22 00:00:00.0
Return to Compliance Qualifier:	Documented
Violation Responsible Agency:	State
Scheduled Compliance Date:	Not reported
Enforcement Identifier:	Not reported
Date of Enforcement Action:	Not reported
Enforcement Responsible Agency:	Not reported
Enforcement Docket Number:	Not reported
Enforcement Attorney:	Not reported
Corrective Action Component:	Not reported
Appeal Initiated Date:	Not reported
Appeal Resolution Date:	Not reported
Disposition Status Date:	Not reported
Disposition Status:	Not reported
Disposition Status Description:	Not reported
Consent/Final Order Sequence Number:	Not reported
Consent/Final Order Respondent Name:	Not reported
Consent/Final Order Lead Agency:	Not reported
Enforcement Type:	Not reported
Enforcement Responsible Person:	Not reported
Enforcement Responsible Sub-Organization:	Not reported
SEP Sequence Number:	Not reported

Map ID
Direction
Distance
Elevation

MAP FINDINGS

Site

Database(s)

EDR ID Number
EPA ID Number

CRANE AEROSPACE HYDRO-AIRE DIVISION (Continued)

1000366472

SEP Expenditure Amount:	Not reported
SEP Scheduled Completion Date:	Not reported
SEP Actual Date:	Not reported
SEP Defaulted Date:	Not reported
SEP Type:	Not reported
SEP Type Description:	Not reported
Proposed Amount:	Not reported
Final Monetary Amount:	Not reported
Paid Amount:	Not reported
Final Count:	Not reported
Final Amount:	Not reported
Found Violation:	Yes
Agency Which Determined Violation:	EPA
Violation Short Description:	Generators - Pre-transport
Date Violation was Determined:	2001-12-07 00:00:00.0
Actual Return to Compliance Date:	2002-08-09 00:00:00.0
Return to Compliance Qualifier:	Observed
Violation Responsible Agency:	EPA
Scheduled Compliance Date:	Not reported
Enforcement Identifier:	001
Date of Enforcement Action:	2002-01-22 00:00:00.0
Enforcement Responsible Agency:	EPA
Enforcement Docket Number:	Not reported
Enforcement Attorney:	Not reported
Corrective Action Component:	No
Appeal Initiated Date:	Not reported
Appeal Resolution Date:	Not reported
Disposition Status Date:	Not reported
Disposition Status:	Not reported
Disposition Status Description:	Not reported
Consent/Final Order Sequence Number:	Not reported
Consent/Final Order Respondent Name:	Not reported
Consent/Final Order Lead Agency:	Not reported
Enforcement Type:	Not reported
Enforcement Responsible Person:	CMCDO
Enforcement Responsible Sub-Organization:	Not reported
SEP Sequence Number:	Not reported
SEP Expenditure Amount:	Not reported
SEP Scheduled Completion Date:	Not reported
SEP Actual Date:	Not reported
SEP Defaulted Date:	Not reported
SEP Type:	Not reported
SEP Type Description:	Not reported
Proposed Amount:	Not reported
Final Monetary Amount:	Not reported
Paid Amount:	Not reported
Final Count:	Not reported
Final Amount:	Not reported
Found Violation:	Yes
Agency Which Determined Violation:	EPA
Violation Short Description:	Generators - Pre-transport
Date Violation was Determined:	2001-12-07 00:00:00.0
Actual Return to Compliance Date:	2002-08-09 00:00:00.0
Return to Compliance Qualifier:	Observed
Violation Responsible Agency:	EPA

Map ID
Direction
Distance
Elevation

MAP FINDINGS

Site

Database(s)

EDR ID Number
EPA ID Number

CRANE AEROSPACE HYDRO-AIRE DIVISION (Continued)

1000366472

Scheduled Compliance Date:	Not reported
Enforcement Identifier:	002
Date of Enforcement Action:	2002-05-20 00:00:00.0
Enforcement Responsible Agency:	EPA
Enforcement Docket Number:	Not reported
Enforcement Attorney:	Not reported
Corrective Action Component:	No
Appeal Initiated Date:	Not reported
Appeal Resolution Date:	Not reported
Disposition Status Date:	Not reported
Disposition Status:	Not reported
Disposition Status Description:	Not reported
Consent/Final Order Sequence Number:	Not reported
Consent/Final Order Respondent Name:	Not reported
Consent/Final Order Lead Agency:	Not reported
Enforcement Type:	WRITTEN INFORMAL
Enforcement Responsible Person:	CMCDO
Enforcement Responsible Sub-Organization:	Not reported
SEP Sequence Number:	Not reported
SEP Expenditure Amount:	Not reported
SEP Scheduled Completion Date:	Not reported
SEP Actual Date:	Not reported
SEP Defaulted Date:	Not reported
SEP Type:	Not reported
SEP Type Description:	Not reported
Proposed Amount:	Not reported
Final Monetary Amount:	Not reported
Paid Amount:	Not reported
Final Count:	Not reported
Final Amount:	Not reported
Found Violation:	Yes
Agency Which Determined Violation:	State
Violation Short Description:	Generators - Pre-transport
Date Violation was Determined:	2020-09-21 00:00:00.0
Actual Return to Compliance Date:	2020-10-22 00:00:00.0
Return to Compliance Qualifier:	Documented
Violation Responsible Agency:	State
Scheduled Compliance Date:	Not reported
Enforcement Identifier:	Not reported
Date of Enforcement Action:	Not reported
Enforcement Responsible Agency:	Not reported
Enforcement Docket Number:	Not reported
Enforcement Attorney:	Not reported
Corrective Action Component:	Not reported
Appeal Initiated Date:	Not reported
Appeal Resolution Date:	Not reported
Disposition Status Date:	Not reported
Disposition Status:	Not reported
Disposition Status Description:	Not reported
Consent/Final Order Sequence Number:	Not reported
Consent/Final Order Respondent Name:	Not reported
Consent/Final Order Lead Agency:	Not reported
Enforcement Type:	Not reported
Enforcement Responsible Person:	Not reported
Enforcement Responsible Sub-Organization:	Not reported
SEP Sequence Number:	Not reported

Map ID
Direction
Distance
Elevation

MAP FINDINGS

Site

Database(s)

EDR ID Number
EPA ID Number

CRANE AEROSPACE HYDRO-AIRE DIVISION (Continued)

1000366472

SEP Expenditure Amount:	Not reported
SEP Scheduled Completion Date:	Not reported
SEP Actual Date:	Not reported
SEP Defaulted Date:	Not reported
SEP Type:	Not reported
SEP Type Description:	Not reported
Proposed Amount:	Not reported
Final Monetary Amount:	Not reported
Paid Amount:	Not reported
Final Count:	Not reported
Final Amount:	Not reported
Found Violation:	Yes
Agency Which Determined Violation:	EPA
Violation Short Description:	Universal Waste - Large Quantity Handlers
Date Violation was Determined:	2001-12-07 00:00:00.0
Actual Return to Compliance Date:	2002-08-09 00:00:00.0
Return to Compliance Qualifier:	Observed
Violation Responsible Agency:	EPA
Scheduled Compliance Date:	Not reported
Enforcement Identifier:	001
Date of Enforcement Action:	2002-01-22 00:00:00.0
Enforcement Responsible Agency:	EPA
Enforcement Docket Number:	Not reported
Enforcement Attorney:	Not reported
Corrective Action Component:	No
Appeal Initiated Date:	Not reported
Appeal Resolution Date:	Not reported
Disposition Status Date:	Not reported
Disposition Status:	Not reported
Disposition Status Description:	Not reported
Consent/Final Order Sequence Number:	Not reported
Consent/Final Order Respondent Name:	Not reported
Consent/Final Order Lead Agency:	Not reported
Enforcement Type:	Not reported
Enforcement Responsible Person:	CMCDO
Enforcement Responsible Sub-Organization:	Not reported
SEP Sequence Number:	Not reported
SEP Expenditure Amount:	Not reported
SEP Scheduled Completion Date:	Not reported
SEP Actual Date:	Not reported
SEP Defaulted Date:	Not reported
SEP Type:	Not reported
SEP Type Description:	Not reported
Proposed Amount:	Not reported
Final Monetary Amount:	Not reported
Paid Amount:	Not reported
Final Count:	Not reported
Final Amount:	Not reported
Found Violation:	Yes
Agency Which Determined Violation:	EPA
Violation Short Description:	Generators - Pre-transport
Date Violation was Determined:	2001-12-07 00:00:00.0
Actual Return to Compliance Date:	2002-08-09 00:00:00.0
Return to Compliance Qualifier:	Observed
Violation Responsible Agency:	EPA

Map ID
Direction
Distance
Elevation

MAP FINDINGS

Site

Database(s)

EDR ID Number
EPA ID Number

CRANE AEROSPACE HYDRO-AIRE DIVISION (Continued)

1000366472

Scheduled Compliance Date:	Not reported
Enforcement Identifier:	001
Date of Enforcement Action:	2002-01-22 00:00:00.0
Enforcement Responsible Agency:	EPA
Enforcement Docket Number:	Not reported
Enforcement Attorney:	Not reported
Corrective Action Component:	No
Appeal Initiated Date:	Not reported
Appeal Resolution Date:	Not reported
Disposition Status Date:	Not reported
Disposition Status:	Not reported
Disposition Status Description:	Not reported
Consent/Final Order Sequence Number:	Not reported
Consent/Final Order Respondent Name:	Not reported
Consent/Final Order Lead Agency:	Not reported
Enforcement Type:	Not reported
Enforcement Responsible Person:	CMCDO
Enforcement Responsible Sub-Organization:	Not reported
SEP Sequence Number:	Not reported
SEP Expenditure Amount:	Not reported
SEP Scheduled Completion Date:	Not reported
SEP Actual Date:	Not reported
SEP Defaulted Date:	Not reported
SEP Type:	Not reported
SEP Type Description:	Not reported
Proposed Amount:	Not reported
Final Monetary Amount:	Not reported
Paid Amount:	Not reported
Final Count:	Not reported
Final Amount:	Not reported
Found Violation:	Yes
Agency Which Determined Violation:	State
Violation Short Description:	Generators - General
Date Violation was Determined:	1994-07-20 00:00:00.0
Actual Return to Compliance Date:	1994-08-09 00:00:00.0
Return to Compliance Qualifier:	Observed
Violation Responsible Agency:	State
Scheduled Compliance Date:	Not reported
Enforcement Identifier:	001
Date of Enforcement Action:	1994-07-28 00:00:00.0
Enforcement Responsible Agency:	State
Enforcement Docket Number:	Not reported
Enforcement Attorney:	Not reported
Corrective Action Component:	No
Appeal Initiated Date:	Not reported
Appeal Resolution Date:	Not reported
Disposition Status Date:	Not reported
Disposition Status:	Not reported
Disposition Status Description:	Not reported
Consent/Final Order Sequence Number:	Not reported
Consent/Final Order Respondent Name:	Not reported
Consent/Final Order Lead Agency:	Not reported
Enforcement Type:	INITIAL 3008(A) COMPLIANCE
Enforcement Responsible Person:	R9STA
Enforcement Responsible Sub-Organization:	Not reported
SEP Sequence Number:	Not reported

Map ID
 Direction
 Distance
 Elevation

MAP FINDINGS

Site

Database(s)

EDR ID Number
 EPA ID Number

CRANE AEROSPACE HYDRO-AIRE DIVISION (Continued)

1000366472

SEP Expenditure Amount: Not reported
 SEP Scheduled Completion Date: Not reported
 SEP Actual Date: Not reported
 SEP Defaulted Date: Not reported
 SEP Type: Not reported
 SEP Type Description: Not reported
 Proposed Amount: 1900
 Final Monetary Amount: 1400
 Paid Amount: 1400
 Final Count: 1
 Final Amount: 1400

Found Violation: No
 Agency Which Determined Violation: Not reported
 Violation Short Description: Not reported
 Date Violation was Determined: Not reported
 Actual Return to Compliance Date: Not reported
 Return to Compliance Qualifier: Not reported
 Violation Responsible Agency: Not reported
 Scheduled Compliance Date: Not reported
 Enforcement Identifier: Not reported
 Date of Enforcement Action: Not reported
 Enforcement Responsible Agency: Not reported
 Enforcement Docket Number: Not reported
 Enforcement Attorney: Not reported
 Corrective Action Component: Not reported
 Appeal Initiated Date: Not reported
 Appeal Resolution Date: Not reported
 Disposition Status Date: Not reported
 Disposition Status: Not reported
 Disposition Status Description: Not reported
 Consent/Final Order Sequence Number: Not reported
 Consent/Final Order Respondent Name: Not reported
 Consent/Final Order Lead Agency: Not reported
 Enforcement Type: Not reported
 Enforcement Responsible Person: Not reported
 Enforcement Responsible Sub-Organization: Not reported
 SEP Sequence Number: Not reported
 SEP Expenditure Amount: Not reported
 SEP Scheduled Completion Date: Not reported
 SEP Actual Date: Not reported
 SEP Defaulted Date: Not reported
 SEP Type: Not reported
 SEP Type Description: Not reported
 Proposed Amount: Not reported
 Final Monetary Amount: Not reported
 Paid Amount: Not reported
 Final Count: Not reported
 Final Amount: Not reported

Found Violation: Yes
 Agency Which Determined Violation: State
 Violation Short Description: Generators - General
 Date Violation was Determined: 1997-03-21 00:00:00.0
 Actual Return to Compliance Date: 1997-08-14 00:00:00.0
 Return to Compliance Qualifier: Observed
 Violation Responsible Agency: State

Map ID
Direction
Distance
Elevation

MAP FINDINGS

Site

Database(s)

EDR ID Number
EPA ID Number

CRANE AEROSPACE HYDRO-AIRE DIVISION (Continued)

1000366472

Scheduled Compliance Date:	Not reported
Enforcement Identifier:	002
Date of Enforcement Action:	1997-03-21 00:00:00.0
Enforcement Responsible Agency:	State
Enforcement Docket Number:	Not reported
Enforcement Attorney:	Not reported
Corrective Action Component:	No
Appeal Initiated Date:	Not reported
Appeal Resolution Date:	Not reported
Disposition Status Date:	Not reported
Disposition Status:	Not reported
Disposition Status Description:	Not reported
Consent/Final Order Sequence Number:	Not reported
Consent/Final Order Respondent Name:	Not reported
Consent/Final Order Lead Agency:	Not reported
Enforcement Type:	WRITTEN INFORMAL
Enforcement Responsible Person:	R9STA
Enforcement Responsible Sub-Organization:	Not reported
SEP Sequence Number:	Not reported
SEP Expenditure Amount:	Not reported
SEP Scheduled Completion Date:	Not reported
SEP Actual Date:	Not reported
SEP Defaulted Date:	Not reported
SEP Type:	Not reported
SEP Type Description:	Not reported
Proposed Amount:	Not reported
Final Monetary Amount:	Not reported
Paid Amount:	Not reported
Final Count:	Not reported
Final Amount:	Not reported
Found Violation:	Yes
Agency Which Determined Violation:	State
Violation Short Description:	TSD - Closure/Post-Closure
Date Violation was Determined:	1997-03-27 00:00:00.0
Actual Return to Compliance Date:	1997-08-14 00:00:00.0
Return to Compliance Qualifier:	Observed
Violation Responsible Agency:	State
Scheduled Compliance Date:	Not reported
Enforcement Identifier:	003
Date of Enforcement Action:	1997-03-27 00:00:00.0
Enforcement Responsible Agency:	State
Enforcement Docket Number:	Not reported
Enforcement Attorney:	Not reported
Corrective Action Component:	No
Appeal Initiated Date:	Not reported
Appeal Resolution Date:	Not reported
Disposition Status Date:	Not reported
Disposition Status:	Not reported
Disposition Status Description:	Not reported
Consent/Final Order Sequence Number:	Not reported
Consent/Final Order Respondent Name:	Not reported
Consent/Final Order Lead Agency:	Not reported
Enforcement Type:	WRITTEN INFORMAL
Enforcement Responsible Person:	R9STA
Enforcement Responsible Sub-Organization:	Not reported
SEP Sequence Number:	Not reported

Map ID
 Direction
 Distance
 Elevation

MAP FINDINGS

Site

Database(s)

EDR ID Number
 EPA ID Number

CRANE AEROSPACE HYDRO-AIRE DIVISION (Continued)

1000366472

SEP Expenditure Amount:	Not reported
SEP Scheduled Completion Date:	Not reported
SEP Actual Date:	Not reported
SEP Defaulted Date:	Not reported
SEP Type:	Not reported
SEP Type Description:	Not reported
Proposed Amount:	Not reported
Final Monetary Amount:	Not reported
Paid Amount:	Not reported
Final Count:	Not reported
Final Amount:	Not reported
Found Violation:	Yes
Agency Which Determined Violation:	State
Violation Short Description:	Generators - General
Date Violation was Determined:	1986-02-18 00:00:00.0
Actual Return to Compliance Date:	1987-01-01 00:00:00.0
Return to Compliance Qualifier:	Unverifiable
Violation Responsible Agency:	State
Scheduled Compliance Date:	Not reported
Enforcement Identifier:	Not reported
Date of Enforcement Action:	Not reported
Enforcement Responsible Agency:	Not reported
Enforcement Docket Number:	Not reported
Enforcement Attorney:	Not reported
Corrective Action Component:	Not reported
Appeal Initiated Date:	Not reported
Appeal Resolution Date:	Not reported
Disposition Status Date:	Not reported
Disposition Status:	Not reported
Disposition Status Description:	Not reported
Consent/Final Order Sequence Number:	Not reported
Consent/Final Order Respondent Name:	Not reported
Consent/Final Order Lead Agency:	Not reported
Enforcement Type:	Not reported
Enforcement Responsible Person:	Not reported
Enforcement Responsible Sub-Organization:	Not reported
SEP Sequence Number:	Not reported
SEP Expenditure Amount:	Not reported
SEP Scheduled Completion Date:	Not reported
SEP Actual Date:	Not reported
SEP Defaulted Date:	Not reported
SEP Type:	Not reported
SEP Type Description:	Not reported
Proposed Amount:	Not reported
Final Monetary Amount:	Not reported
Paid Amount:	Not reported
Final Count:	Not reported
Final Amount:	Not reported
Found Violation:	Yes
Agency Which Determined Violation:	State
Violation Short Description:	Generators - General
Date Violation was Determined:	2007-04-25 00:00:00.0
Actual Return to Compliance Date:	2007-04-25 00:00:00.0
Return to Compliance Qualifier:	Observed
Violation Responsible Agency:	State

Map ID
Direction
Distance
Elevation

MAP FINDINGS

Site

Database(s)

EDR ID Number
EPA ID Number

CRANE AEROSPACE HYDRO-AIRE DIVISION (Continued)

1000366472

Scheduled Compliance Date:	Not reported
Enforcement Identifier:	601
Date of Enforcement Action:	2007-04-25 00:00:00.0
Enforcement Responsible Agency:	State
Enforcement Docket Number:	Not reported
Enforcement Attorney:	Not reported
Corrective Action Component:	No
Appeal Initiated Date:	Not reported
Appeal Resolution Date:	Not reported
Disposition Status Date:	Not reported
Disposition Status:	Not reported
Disposition Status Description:	Not reported
Consent/Final Order Sequence Number:	Not reported
Consent/Final Order Respondent Name:	Not reported
Consent/Final Order Lead Agency:	Not reported
Enforcement Type:	WRITTEN INFORMAL
Enforcement Responsible Person:	Not reported
Enforcement Responsible Sub-Organization:	Not reported
SEP Sequence Number:	Not reported
SEP Expenditure Amount:	Not reported
SEP Scheduled Completion Date:	Not reported
SEP Actual Date:	Not reported
SEP Defaulted Date:	Not reported
SEP Type:	Not reported
SEP Type Description:	Not reported
Proposed Amount:	Not reported
Final Monetary Amount:	Not reported
Paid Amount:	Not reported
Final Count:	Not reported
Final Amount:	Not reported
Found Violation:	Yes
Agency Which Determined Violation:	State
Violation Short Description:	Generators - General
Date Violation was Determined:	1994-07-20 00:00:00.0
Actual Return to Compliance Date:	1994-08-09 00:00:00.0
Return to Compliance Qualifier:	Observed
Violation Responsible Agency:	State
Scheduled Compliance Date:	Not reported
Enforcement Identifier:	001
Date of Enforcement Action:	1994-07-28 00:00:00.0
Enforcement Responsible Agency:	State
Enforcement Docket Number:	Not reported
Enforcement Attorney:	Not reported
Corrective Action Component:	No
Appeal Initiated Date:	Not reported
Appeal Resolution Date:	Not reported
Disposition Status Date:	Not reported
Disposition Status:	Not reported
Disposition Status Description:	Not reported
Consent/Final Order Sequence Number:	Not reported
Consent/Final Order Respondent Name:	Not reported
Consent/Final Order Lead Agency:	Not reported
Enforcement Type:	INITIAL 3008(A) COMPLIANCE
Enforcement Responsible Person:	R9STA
Enforcement Responsible Sub-Organization:	Not reported
SEP Sequence Number:	Not reported

Map ID
Direction
Distance
Elevation

MAP FINDINGS

Site

Database(s)

EDR ID Number
EPA ID Number

CRANE AEROSPACE HYDRO-AIRE DIVISION (Continued)

1000366472

SEP Expenditure Amount:	Not reported
SEP Scheduled Completion Date:	Not reported
SEP Actual Date:	Not reported
SEP Defaulted Date:	Not reported
SEP Type:	Not reported
SEP Type Description:	Not reported
Proposed Amount:	1900
Final Monetary Amount:	1400
Paid Amount:	1400
Final Count:	1
Final Amount:	1400
Found Violation:	Yes
Agency Which Determined Violation:	State
Violation Short Description:	TSD - Closure/Post-Closure
Date Violation was Determined:	1997-03-27 00:00:00.0
Actual Return to Compliance Date:	1997-08-14 00:00:00.0
Return to Compliance Qualifier:	Observed
Violation Responsible Agency:	State
Scheduled Compliance Date:	Not reported
Enforcement Identifier:	004
Date of Enforcement Action:	1997-07-16 00:00:00.0
Enforcement Responsible Agency:	State
Enforcement Docket Number:	Not reported
Enforcement Attorney:	Not reported
Corrective Action Component:	No
Appeal Initiated Date:	Not reported
Appeal Resolution Date:	Not reported
Disposition Status Date:	Not reported
Disposition Status:	Not reported
Disposition Status Description:	Not reported
Consent/Final Order Sequence Number:	Not reported
Consent/Final Order Respondent Name:	Not reported
Consent/Final Order Lead Agency:	Not reported
Enforcement Type:	FINAL CIVIL JUDICIAL ACTION FOR COMPLIANCE AND/OR MONETARY PENALTY
Enforcement Responsible Person:	R9STA
Enforcement Responsible Sub-Organization:	Not reported
SEP Sequence Number:	Not reported
SEP Expenditure Amount:	Not reported
SEP Scheduled Completion Date:	Not reported
SEP Actual Date:	Not reported
SEP Defaulted Date:	Not reported
SEP Type:	Not reported
SEP Type Description:	Not reported
Proposed Amount:	Not reported
Final Monetary Amount:	20000
Paid Amount:	20000
Final Count:	1
Final Amount:	20000
Found Violation:	Yes
Agency Which Determined Violation:	State
Violation Short Description:	Generators - General
Date Violation was Determined:	1997-03-21 00:00:00.0
Actual Return to Compliance Date:	1997-08-14 00:00:00.0
Return to Compliance Qualifier:	Observed
Violation Responsible Agency:	State

Map ID
Direction
Distance
Elevation

MAP FINDINGS

Site

Database(s)

EDR ID Number
EPA ID Number

CRANE AEROSPACE HYDRO-AIRE DIVISION (Continued)

1000366472

Scheduled Compliance Date:	Not reported
Enforcement Identifier:	004
Date of Enforcement Action:	1997-07-16 00:00:00.0
Enforcement Responsible Agency:	State
Enforcement Docket Number:	Not reported
Enforcement Attorney:	Not reported
Corrective Action Component:	No
Appeal Initiated Date:	Not reported
Appeal Resolution Date:	Not reported
Disposition Status Date:	Not reported
Disposition Status:	Not reported
Disposition Status Description:	Not reported
Consent/Final Order Sequence Number:	Not reported
Consent/Final Order Respondent Name:	Not reported
Consent/Final Order Lead Agency:	Not reported
Enforcement Type:	FINAL CIVIL JUDICIAL ACTION FOR COMPLIANCE AND/OR MONETARY PENALTY
Enforcement Responsible Person:	R9STA
Enforcement Responsible Sub-Organization:	Not reported
SEP Sequence Number:	Not reported
SEP Expenditure Amount:	Not reported
SEP Scheduled Completion Date:	Not reported
SEP Actual Date:	Not reported
SEP Defaulted Date:	Not reported
SEP Type:	Not reported
SEP Type Description:	Not reported
Proposed Amount:	Not reported
Final Monetary Amount:	20000
Paid Amount:	20000
Final Count:	1
Final Amount:	20000
Found Violation:	No
Agency Which Determined Violation:	Not reported
Violation Short Description:	Not reported
Date Violation was Determined:	Not reported
Actual Return to Compliance Date:	Not reported
Return to Compliance Qualifier:	Not reported
Violation Responsible Agency:	Not reported
Scheduled Compliance Date:	Not reported
Enforcement Identifier:	Not reported
Date of Enforcement Action:	Not reported
Enforcement Responsible Agency:	Not reported
Enforcement Docket Number:	Not reported
Enforcement Attorney:	Not reported
Corrective Action Component:	Not reported
Appeal Initiated Date:	Not reported
Appeal Resolution Date:	Not reported
Disposition Status Date:	Not reported
Disposition Status:	Not reported
Disposition Status Description:	Not reported
Consent/Final Order Sequence Number:	Not reported
Consent/Final Order Respondent Name:	Not reported
Consent/Final Order Lead Agency:	Not reported
Enforcement Type:	Not reported
Enforcement Responsible Person:	Not reported
Enforcement Responsible Sub-Organization:	Not reported
SEP Sequence Number:	Not reported

Map ID
Direction
Distance
Elevation

MAP FINDINGS

Site

Database(s)

EDR ID Number
EPA ID Number

CRANE AEROSPACE HYDRO-AIRE DIVISION (Continued)

1000366472

SEP Expenditure Amount:	Not reported
SEP Scheduled Completion Date:	Not reported
SEP Actual Date:	Not reported
SEP Defaulted Date:	Not reported
SEP Type:	Not reported
SEP Type Description:	Not reported
Proposed Amount:	Not reported
Final Monetary Amount:	Not reported
Paid Amount:	Not reported
Final Count:	Not reported
Final Amount:	Not reported
Found Violation:	Yes
Agency Which Determined Violation:	State
Violation Short Description:	Generators - General
Date Violation was Determined:	1997-03-21 00:00:00.0
Actual Return to Compliance Date:	1997-08-14 00:00:00.0
Return to Compliance Qualifier:	Observed
Violation Responsible Agency:	State
Scheduled Compliance Date:	Not reported
Enforcement Identifier:	004
Date of Enforcement Action:	1997-07-16 00:00:00.0
Enforcement Responsible Agency:	State
Enforcement Docket Number:	Not reported
Enforcement Attorney:	Not reported
Corrective Action Component:	No
Appeal Initiated Date:	Not reported
Appeal Resolution Date:	Not reported
Disposition Status Date:	Not reported
Disposition Status:	Not reported
Disposition Status Description:	Not reported
Consent/Final Order Sequence Number:	Not reported
Consent/Final Order Respondent Name:	Not reported
Consent/Final Order Lead Agency:	Not reported
Enforcement Type:	FINAL CIVIL JUDICIAL ACTION FOR COMPLIANCE AND/OR MONETARY PENALTY
Enforcement Responsible Person:	R9STA
Enforcement Responsible Sub-Organization:	Not reported
SEP Sequence Number:	Not reported
SEP Expenditure Amount:	Not reported
SEP Scheduled Completion Date:	Not reported
SEP Actual Date:	Not reported
SEP Defaulted Date:	Not reported
SEP Type:	Not reported
SEP Type Description:	Not reported
Proposed Amount:	Not reported
Final Monetary Amount:	20000
Paid Amount:	20000
Final Count:	1
Final Amount:	20000
Found Violation:	Yes
Agency Which Determined Violation:	State
Violation Short Description:	TSD - Financial Requirements
Date Violation was Determined:	1997-03-21 00:00:00.0
Actual Return to Compliance Date:	1997-08-14 00:00:00.0
Return to Compliance Qualifier:	Observed
Violation Responsible Agency:	State

Map ID
Direction
Distance
Elevation

MAP FINDINGS

Site

Database(s)

EDR ID Number
EPA ID Number

CRANE AEROSPACE HYDRO-AIRE DIVISION (Continued)

1000366472

Scheduled Compliance Date: Not reported
Enforcement Identifier: 004
Date of Enforcement Action: 1997-07-16 00:00:00.0
Enforcement Responsible Agency: State
Enforcement Docket Number: Not reported
Enforcement Attorney: Not reported
Corrective Action Component: No
Appeal Initiated Date: Not reported
Appeal Resolution Date: Not reported
Disposition Status Date: Not reported
Disposition Status: Not reported
Disposition Status Description: Not reported
Consent/Final Order Sequence Number: Not reported
Consent/Final Order Respondent Name: Not reported
Consent/Final Order Lead Agency: Not reported
Enforcement Type: FINAL CIVIL JUDICIAL ACTION FOR COMPLIANCE AND/OR MONETARY PENALTY
Enforcement Responsible Person: R9STA
Enforcement Responsible Sub-Organization: Not reported
SEP Sequence Number: Not reported
SEP Expenditure Amount: Not reported
SEP Scheduled Completion Date: Not reported
SEP Actual Date: Not reported
SEP Defaulted Date: Not reported
SEP Type: Not reported
SEP Type Description: Not reported
Proposed Amount: Not reported
Final Monetary Amount: 20000
Paid Amount: 20000
Final Count: 1
Final Amount: 20000

Found Violation: Yes
Agency Which Determined Violation: EPA
Violation Short Description: Generators - Pre-transport
Date Violation was Determined: 2001-12-07 00:00:00.0
Actual Return to Compliance Date: 2002-08-09 00:00:00.0
Return to Compliance Qualifier: Observed
Violation Responsible Agency: EPA
Scheduled Compliance Date: Not reported
Enforcement Identifier: 002
Date of Enforcement Action: 2002-05-20 00:00:00.0
Enforcement Responsible Agency: EPA
Enforcement Docket Number: Not reported
Enforcement Attorney: Not reported
Corrective Action Component: No
Appeal Initiated Date: Not reported
Appeal Resolution Date: Not reported
Disposition Status Date: Not reported
Disposition Status: Not reported
Disposition Status Description: Not reported
Consent/Final Order Sequence Number: Not reported
Consent/Final Order Respondent Name: Not reported
Consent/Final Order Lead Agency: Not reported
Enforcement Type: WRITTEN INFORMAL
Enforcement Responsible Person: CMCDO
Enforcement Responsible Sub-Organization: Not reported
SEP Sequence Number: Not reported

Map ID
Direction
Distance
Elevation

MAP FINDINGS

Site

Database(s)

EDR ID Number
EPA ID Number

CRANE AEROSPACE HYDRO-AIRE DIVISION (Continued)

1000366472

SEP Expenditure Amount: Not reported
SEP Scheduled Completion Date: Not reported
SEP Actual Date: Not reported
SEP Defaulted Date: Not reported
SEP Type: Not reported
SEP Type Description: Not reported
Proposed Amount: Not reported
Final Monetary Amount: Not reported
Paid Amount: Not reported
Final Count: Not reported
Final Amount: Not reported

Found Violation: Yes
Agency Which Determined Violation: State
Violation Short Description: Generators - General
Date Violation was Determined: 1994-07-20 00:00:00.0
Actual Return to Compliance Date: 1994-08-09 00:00:00.0
Return to Compliance Qualifier: Observed
Violation Responsible Agency: State
Scheduled Compliance Date: Not reported
Enforcement Identifier: 001
Date of Enforcement Action: 1994-07-28 00:00:00.0
Enforcement Responsible Agency: State
Enforcement Docket Number: Not reported
Enforcement Attorney: Not reported
Corrective Action Component: No
Appeal Initiated Date: Not reported
Appeal Resolution Date: Not reported
Disposition Status Date: Not reported
Disposition Status: Not reported
Disposition Status Description: Not reported
Consent/Final Order Sequence Number: Not reported
Consent/Final Order Respondent Name: Not reported
Consent/Final Order Lead Agency: Not reported
Enforcement Type: INITIAL 3008(A) COMPLIANCE
Enforcement Responsible Person: R9STA
Enforcement Responsible Sub-Organization: Not reported
SEP Sequence Number: Not reported
SEP Expenditure Amount: Not reported
SEP Scheduled Completion Date: Not reported
SEP Actual Date: Not reported
SEP Defaulted Date: Not reported
SEP Type: Not reported
SEP Type Description: Not reported
Proposed Amount: 1900
Final Monetary Amount: 1400
Paid Amount: 1400
Final Count: 1
Final Amount: 1400

Evaluation Action Summary:
Evaluation Date: 1997-03-21 00:00:00.0
Evaluation Responsible Agency: State
Found Violation: Yes
Evaluation Type Description: COMPLIANCE EVALUATION INSPECTION ON-SITE
Evaluation Responsible Person Identifier: R9STA
Evaluation Responsible Sub-Organization: Not reported

Map ID
Direction
Distance
Elevation

MAP FINDINGS

Site

Database(s)

EDR ID Number
EPA ID Number

CRANE AEROSPACE HYDRO-AIRE DIVISION (Continued)

1000366472

Actual Return to Compliance Date: 1997-08-14 00:00:00.0
Scheduled Compliance Date: Not reported
Date of Request: Not reported
Date Response Received: Not reported
Request Agency: Not reported
Former Citation: Not reported

Evaluation Date: 2014-08-28 00:00:00.0
Evaluation Responsible Agency: State
Found Violation: No
Evaluation Type Description: COMPLIANCE EVALUATION INSPECTION ON-SITE
Evaluation Responsible Person Identifier: Not reported
Evaluation Responsible Sub-Organization: Not reported
Actual Return to Compliance Date: Not reported
Scheduled Compliance Date: Not reported
Date of Request: Not reported
Date Response Received: Not reported
Request Agency: Not reported
Former Citation: Not reported

Evaluation Date: 1997-03-21 00:00:00.0
Evaluation Responsible Agency: State
Found Violation: Yes
Evaluation Type Description: COMPLIANCE EVALUATION INSPECTION ON-SITE
Evaluation Responsible Person Identifier: R9STA
Evaluation Responsible Sub-Organization: Not reported
Actual Return to Compliance Date: 1997-08-14 00:00:00.0
Scheduled Compliance Date: Not reported
Date of Request: Not reported
Date Response Received: Not reported
Request Agency: Not reported
Former Citation: Not reported

Evaluation Date: 2001-12-07 00:00:00.0
Evaluation Responsible Agency: EPA
Found Violation: Yes
Evaluation Type Description: COMPLIANCE EVALUATION INSPECTION ON-SITE
Evaluation Responsible Person Identifier: CMCDO
Evaluation Responsible Sub-Organization: Not reported
Actual Return to Compliance Date: 2002-08-09 00:00:00.0
Scheduled Compliance Date: Not reported
Date of Request: Not reported
Date Response Received: Not reported
Request Agency: Not reported
Former Citation: Not reported

Evaluation Date: 1997-03-21 00:00:00.0
Evaluation Responsible Agency: State
Found Violation: Yes
Evaluation Type Description: COMPLIANCE EVALUATION INSPECTION ON-SITE
Evaluation Responsible Person Identifier: R9STA
Evaluation Responsible Sub-Organization: Not reported
Actual Return to Compliance Date: 1997-08-14 00:00:00.0
Scheduled Compliance Date: Not reported
Date of Request: Not reported
Date Response Received: Not reported
Request Agency: Not reported

Map ID
Direction
Distance
Elevation

MAP FINDINGS

Site

Database(s)

EDR ID Number
EPA ID Number

CRANE AEROSPACE HYDRO-AIRE DIVISION (Continued)

1000366472

Former Citation:	Not reported
Evaluation Date:	1997-03-21 00:00:00.0
Evaluation Responsible Agency:	State
Found Violation:	Yes
Evaluation Type Description:	COMPLIANCE EVALUATION INSPECTION ON-SITE
Evaluation Responsible Person Identifier:	R9STA
Evaluation Responsible Sub-Organization:	Not reported
Actual Return to Compliance Date:	1997-08-14 00:00:00.0
Scheduled Compliance Date:	Not reported
Date of Request:	Not reported
Date Response Received:	Not reported
Request Agency:	Not reported
Former Citation:	Not reported
Evaluation Date:	2020-09-21 00:00:00.0
Evaluation Responsible Agency:	State
Found Violation:	Yes
Evaluation Type Description:	COMPLIANCE EVALUATION INSPECTION ON-SITE
Evaluation Responsible Person Identifier:	Not reported
Evaluation Responsible Sub-Organization:	Not reported
Actual Return to Compliance Date:	2020-10-22 00:00:00.0
Scheduled Compliance Date:	Not reported
Date of Request:	Not reported
Date Response Received:	Not reported
Request Agency:	Not reported
Former Citation:	Not reported
Evaluation Date:	2001-12-07 00:00:00.0
Evaluation Responsible Agency:	EPA
Found Violation:	Yes
Evaluation Type Description:	COMPLIANCE EVALUATION INSPECTION ON-SITE
Evaluation Responsible Person Identifier:	CMCDO
Evaluation Responsible Sub-Organization:	Not reported
Actual Return to Compliance Date:	2002-08-09 00:00:00.0
Scheduled Compliance Date:	Not reported
Date of Request:	Not reported
Date Response Received:	Not reported
Request Agency:	Not reported
Former Citation:	Not reported
Evaluation Date:	2001-12-07 00:00:00.0
Evaluation Responsible Agency:	EPA
Found Violation:	Yes
Evaluation Type Description:	COMPLIANCE EVALUATION INSPECTION ON-SITE
Evaluation Responsible Person Identifier:	CMCDO
Evaluation Responsible Sub-Organization:	Not reported
Actual Return to Compliance Date:	2002-08-09 00:00:00.0
Scheduled Compliance Date:	Not reported
Date of Request:	Not reported
Date Response Received:	Not reported
Request Agency:	Not reported
Former Citation:	Not reported
Evaluation Date:	2020-09-21 00:00:00.0
Evaluation Responsible Agency:	State
Found Violation:	Yes

Map ID
Direction
Distance
Elevation

MAP FINDINGS

Site

Database(s)

EDR ID Number
EPA ID Number

CRANE AEROSPACE HYDRO-AIRE DIVISION (Continued)

1000366472

Evaluation Type Description: COMPLIANCE EVALUATION INSPECTION ON-SITE
Evaluation Responsible Person Identifier: Not reported
Evaluation Responsible Sub-Organization: Not reported
Actual Return to Compliance Date: 2020-10-22 00:00:00.0
Scheduled Compliance Date: Not reported
Date of Request: Not reported
Date Response Received: Not reported
Request Agency: Not reported
Former Citation: Not reported

Evaluation Date: 2001-12-07 00:00:00.0
Evaluation Responsible Agency: EPA
Found Violation: Yes
Evaluation Type Description: COMPLIANCE EVALUATION INSPECTION ON-SITE
Evaluation Responsible Person Identifier: CMCDO
Evaluation Responsible Sub-Organization: Not reported
Actual Return to Compliance Date: 2002-08-09 00:00:00.0
Scheduled Compliance Date: Not reported
Date of Request: Not reported
Date Response Received: Not reported
Request Agency: Not reported
Former Citation: Not reported

Evaluation Date: 2001-12-07 00:00:00.0
Evaluation Responsible Agency: EPA
Found Violation: Yes
Evaluation Type Description: COMPLIANCE EVALUATION INSPECTION ON-SITE
Evaluation Responsible Person Identifier: CMCDO
Evaluation Responsible Sub-Organization: Not reported
Actual Return to Compliance Date: 2002-08-09 00:00:00.0
Scheduled Compliance Date: Not reported
Date of Request: Not reported
Date Response Received: Not reported
Request Agency: Not reported
Former Citation: Not reported

Evaluation Date: 1994-05-24 00:00:00.0
Evaluation Responsible Agency: State
Found Violation: Yes
Evaluation Type Description: COMPLIANCE EVALUATION INSPECTION ON-SITE
Evaluation Responsible Person Identifier: R9STA
Evaluation Responsible Sub-Organization: Not reported
Actual Return to Compliance Date: 1994-08-09 00:00:00.0
Scheduled Compliance Date: Not reported
Date of Request: Not reported
Date Response Received: Not reported
Request Agency: Not reported
Former Citation: Not reported

Evaluation Date: 1986-02-18 00:00:00.0
Evaluation Responsible Agency: State
Found Violation: No
Evaluation Type Description: COMPLIANCE EVALUATION INSPECTION ON-SITE
Evaluation Responsible Person Identifier: R9STA
Evaluation Responsible Sub-Organization: Not reported
Actual Return to Compliance Date: Not reported
Scheduled Compliance Date: Not reported

Map ID
Direction
Distance
Elevation

MAP FINDINGS

Site

Database(s)

EDR ID Number
EPA ID Number

CRANE AEROSPACE HYDRO-AIRE DIVISION (Continued)

1000366472

Date of Request:	Not reported
Date Response Received:	Not reported
Request Agency:	Not reported
Former Citation:	Not reported
Evaluation Date:	1997-03-21 00:00:00.0
Evaluation Responsible Agency:	State
Found Violation:	Yes
Evaluation Type Description:	COMPLIANCE EVALUATION INSPECTION ON-SITE
Evaluation Responsible Person Identifier:	R9STA
Evaluation Responsible Sub-Organization:	Not reported
Actual Return to Compliance Date:	1997-08-14 00:00:00.0
Scheduled Compliance Date:	Not reported
Date of Request:	Not reported
Date Response Received:	Not reported
Request Agency:	Not reported
Former Citation:	Not reported
Evaluation Date:	1997-03-21 00:00:00.0
Evaluation Responsible Agency:	State
Found Violation:	Yes
Evaluation Type Description:	COMPLIANCE EVALUATION INSPECTION ON-SITE
Evaluation Responsible Person Identifier:	R9STA
Evaluation Responsible Sub-Organization:	Not reported
Actual Return to Compliance Date:	1997-08-14 00:00:00.0
Scheduled Compliance Date:	Not reported
Date of Request:	Not reported
Date Response Received:	Not reported
Request Agency:	Not reported
Former Citation:	Not reported
Evaluation Date:	1986-02-18 00:00:00.0
Evaluation Responsible Agency:	State
Found Violation:	Yes
Evaluation Type Description:	NON-FINANCIAL RECORD REVIEW
Evaluation Responsible Person Identifier:	R9STA
Evaluation Responsible Sub-Organization:	Not reported
Actual Return to Compliance Date:	1987-01-01 00:00:00.0
Scheduled Compliance Date:	Not reported
Date of Request:	Not reported
Date Response Received:	Not reported
Request Agency:	Not reported
Former Citation:	Not reported
Evaluation Date:	2007-04-25 00:00:00.0
Evaluation Responsible Agency:	State
Found Violation:	Yes
Evaluation Type Description:	COMPLIANCE EVALUATION INSPECTION ON-SITE
Evaluation Responsible Person Identifier:	Not reported
Evaluation Responsible Sub-Organization:	Not reported
Actual Return to Compliance Date:	2007-04-25 00:00:00.0
Scheduled Compliance Date:	Not reported
Date of Request:	Not reported
Date Response Received:	Not reported
Request Agency:	Not reported
Former Citation:	Not reported

Map ID
Direction
Distance
Elevation

MAP FINDINGS

Site

Database(s)

EDR ID Number
EPA ID Number

CRANE AEROSPACE HYDRO-AIRE DIVISION (Continued)

1000366472

Evaluation Date: 1994-05-24 00:00:00.0
Evaluation Responsible Agency: State
Found Violation: Yes
Evaluation Type Description: COMPLIANCE EVALUATION INSPECTION ON-SITE
Evaluation Responsible Person Identifier: R9STA
Evaluation Responsible Sub-Organization: Not reported
Actual Return to Compliance Date: 1994-08-09 00:00:00.0
Scheduled Compliance Date: Not reported
Date of Request: Not reported
Date Response Received: Not reported
Request Agency: Not reported
Former Citation: Not reported

Evaluation Date: 1997-03-21 00:00:00.0
Evaluation Responsible Agency: State
Found Violation: Yes
Evaluation Type Description: COMPLIANCE EVALUATION INSPECTION ON-SITE
Evaluation Responsible Person Identifier: R9STA
Evaluation Responsible Sub-Organization: Not reported
Actual Return to Compliance Date: 1997-08-14 00:00:00.0
Scheduled Compliance Date: Not reported
Date of Request: Not reported
Date Response Received: Not reported
Request Agency: Not reported
Former Citation: Not reported

Evaluation Date: 1997-03-21 00:00:00.0
Evaluation Responsible Agency: State
Found Violation: Yes
Evaluation Type Description: COMPLIANCE EVALUATION INSPECTION ON-SITE
Evaluation Responsible Person Identifier: R9STA
Evaluation Responsible Sub-Organization: Not reported
Actual Return to Compliance Date: 1997-08-14 00:00:00.0
Scheduled Compliance Date: Not reported
Date of Request: Not reported
Date Response Received: Not reported
Request Agency: Not reported
Former Citation: Not reported

Evaluation Date: 2017-08-24 00:00:00.0
Evaluation Responsible Agency: State
Found Violation: No
Evaluation Type Description: COMPLIANCE EVALUATION INSPECTION ON-SITE
Evaluation Responsible Person Identifier: Not reported
Evaluation Responsible Sub-Organization: Not reported
Actual Return to Compliance Date: Not reported
Scheduled Compliance Date: Not reported
Date of Request: Not reported
Date Response Received: Not reported
Request Agency: Not reported
Former Citation: Not reported

Evaluation Date: 1997-03-21 00:00:00.0
Evaluation Responsible Agency: State
Found Violation: Yes
Evaluation Type Description: COMPLIANCE EVALUATION INSPECTION ON-SITE
Evaluation Responsible Person Identifier: R9STA

Map ID
Direction
Distance
Elevation

MAP FINDINGS

Site

Database(s)

EDR ID Number
EPA ID Number

CRANE AEROSPACE HYDRO-AIRE DIVISION (Continued)

1000366472

Evaluation Responsible Sub-Organization: Not reported
Actual Return to Compliance Date: 1997-08-14 00:00:00.0
Scheduled Compliance Date: Not reported
Date of Request: Not reported
Date Response Received: Not reported
Request Agency: Not reported
Former Citation: Not reported

Evaluation Date: 1997-03-21 00:00:00.0
Evaluation Responsible Agency: State
Found Violation: Yes
Evaluation Type Description: COMPLIANCE EVALUATION INSPECTION ON-SITE
Evaluation Responsible Person Identifier: R9STA
Evaluation Responsible Sub-Organization: Not reported
Actual Return to Compliance Date: 1997-08-14 00:00:00.0
Scheduled Compliance Date: Not reported
Date of Request: Not reported
Date Response Received: Not reported
Request Agency: Not reported
Former Citation: Not reported

Evaluation Date: 2001-12-07 00:00:00.0
Evaluation Responsible Agency: EPA
Found Violation: Yes
Evaluation Type Description: COMPLIANCE EVALUATION INSPECTION ON-SITE
Evaluation Responsible Person Identifier: CMCDO
Evaluation Responsible Sub-Organization: Not reported
Actual Return to Compliance Date: 2002-08-09 00:00:00.0
Scheduled Compliance Date: Not reported
Date of Request: Not reported
Date Response Received: Not reported
Request Agency: Not reported
Former Citation: Not reported

Evaluation Date: 1994-05-24 00:00:00.0
Evaluation Responsible Agency: State
Found Violation: Yes
Evaluation Type Description: COMPLIANCE EVALUATION INSPECTION ON-SITE
Evaluation Responsible Person Identifier: R9STA
Evaluation Responsible Sub-Organization: Not reported
Actual Return to Compliance Date: 1994-08-09 00:00:00.0
Scheduled Compliance Date: Not reported
Date of Request: Not reported
Date Response Received: Not reported
Request Agency: Not reported
Former Citation: Not reported

Map ID
Direction
Distance
Elevation

MAP FINDINGS

Site

Database(s)

EDR ID Number
EPA ID Number

CRANE AEROSPACE HYDRO-AIRE DIVISION (Continued)

1000366472

AST:

Name: CRANE CO/HYDRO-AIRE DIVISION
Address: 3000 WINONA AVE
City/Zip: BURBANK,
Certified Unified Program Agencies: Not reported
Owner: CRANE COMPANY
Total Gallons: Not reported
CERSID: 10152189
Facility ID: LACoFA0030186
Business Name: CRANE CO/HYDRO-AIRE DIVISION
Phone: (818) 526-5705
Fax: (818) 526-2213
Mailing Address: 3000 WINONA AVE
Mailing Address City: BURBANK
Mailing Address State: CA
Mailing Address Zip Code: 91504
Operator Name: Stephan Riedel
Operator Phone: (818) 526-5705
Owner Phone: (203) 363-7321
Owner Mail Address: 100 First Stambord Place
Owner State: CT
Owner Zip Code: 6902
Owner Country: United States
Property Owner Name: Not reported
Property Owner Phone: Not reported
Property Owner Mailing Address: Not reported
Property Owner City: Not reported
Property Owner Stat : Not reported
Property Owner Zip Code: Not reported
Property Owner Country: Not reported
EPAID: CAD008388720

HWP:

Name: CRANE AEROSPACE HYDRO-AIRE DIVISION
Address: 3000 WINONA AVE
City,State,Zip: BURBANK, CA 915042540
EPA Id: CAD008388720
Cleanup Status: CLOSED
Latitude: 34.19866
Longitude: -118.3433
Facility Type: Historical - Non-Operating
Facility Size: Not reported
Team: Not reported
Supervisor: PAUL RUFFIN
Site Code: 300431
Assembly District: 43
Senate District: 25
Public Information Officer: Not reported
Public Information Officer: Not reported

Activities:

EPA Id: CAD008388720
Facility Type: Historical - Non-Operating
Unit Names: TANKSTR
Event Description: New Operating Permit - APPLICATION PART A RECEIVED
Actual Date: 10/28/1980

Map ID
Direction
Distance
Elevation

MAP FINDINGS

Site

Database(s)

EDR ID Number
EPA ID Number

CRANE AEROSPACE HYDRO-AIRE DIVISION (Continued)

1000366472

EPA Id: CAD008388720
Facility Type: Historical - Non-Operating
Unit Names: TANKSTR
Event Description: New Operating Permit - FINAL PERMIT - WITHDRAWAL REQUEST ACKNOWLEDGED
Actual Date: 12/01/1998

Closure:
EPA Id: CAD008388720
Facility Type: Historical - Non-Operating
Unit Names: TANKSTR
Event Description: Closure Final - RECEIVE CLOSURE CERTIFICATION
Actual Date: 12/15/2011

EPA Id: CAD008388720
Facility Type: Historical - Non-Operating
Unit Names: TANKSTR
Event Description: Closure Final - ISSUE CLOSURE VERIFICATION
Actual Date: 09/11/2012

EPA Id: CAD008388720
Facility Type: Historical - Non-Operating
Unit Names: TANKSTR
Event Description: Closure Final - CLOSURE PLAN RECEIVED
Actual Date: 05/24/2010

EPA Id: CAD008388720
Facility Type: Historical - Non-Operating
Unit Names: TANKSTR
Event Description: Closure Final - CLOSURE PLAN APPROVED
Actual Date: 08/15/2011

Alias:
EPA Id: CAD008388720
Facility Type: Historical - Non-Operating
Alias Type: FRS
Alias: 110000886471

EPA Id: CAD008388720
Facility Type: Historical - Non-Operating
Alias Type: APN
Alias: 2466-012-025

EPA Id: CAD008388720
Facility Type: Historical - Non-Operating
Alias Type: APN
Alias: 2466-013-003

EPA Id: CAD008388720
Facility Type: Historical - Non-Operating
Alias Type: APN
Alias: 2466-013-011

EPA Id: CAD008388720
Facility Type: Historical - Non-Operating
Alias Type: Project Code (Site Code)
Alias: 300431

Map ID
 Direction
 Distance
 Elevation

MAP FINDINGS

Site

Database(s)

EDR ID Number
 EPA ID Number

CRANE AEROSPACE HYDRO-AIRE DIVISION (Continued)

1000366472

CERS:

Name: CRANE AEROSPACE HYDRO-AIRE DIVISION
 Address: 3000 WINONA AVE
 City,State,Zip: BURBANK, CA 915042540
 Site ID: 198718
 CERS ID: CAD008388720
 CERS Description: Hazardous Waste

Affiliation:

Affiliation Type Desc: Facility Contact
 Entity Name: KABRINA V ROMO
 Entity Title: Not reported
 Affiliation Address: 3000 WINONA AVE
 Affiliation City: BURBANK
 Affiliation State: CA
 Affiliation Country: Not reported
 Affiliation Zip: 91504
 Affiliation Phone: 8185262604

Affiliation Type Desc: Facility Owner
 Entity Name: Crane Co.
 Entity Title: Not reported
 Affiliation Address: 100 FIRST STAMFORD PLACE
 Affiliation City: STAMFORD
 Affiliation State: CT
 Affiliation Country: Not reported
 Affiliation Zip: 069020000
 Affiliation Phone: 2033637300

X176
NE
1/8-1/4
0.206 mi.
1087 ft.
Relative:
Higher
Actual:
675 ft.

CRANE CO, HYDRO-AIRE DIV
3000 WINONA AV
BURBANK, CA 91504
Site 6 of 6 in cluster X

RESPONSE **S102628781**
ENVIROSTOR **N/A**
LUST
CPS-SLIC
Cortese
EMI
ENF
HAZNET
HIST CORTESE
NPDES
WIP
CIWQS
CERS
HWTS

RESPONSE:

Name: CRANE CO.
 Address: 3000 WINONA AVENUE
 City,State,Zip: BURBANK, CA 91504
 Facility ID: 60002807
 Site Type: State Response
 Site Type Detail: State Response or NPL
 Acres: 3.7
 National Priorities List: NO
 Cleanup Oversight Agencies: SMBRP
 Lead Agency Description: DTSC - Site Cleanup Program
 Project Manager: Nicholas Ta
 Supervisor: Patrick Hsieh

Map ID
Direction
Distance
Elevation

MAP FINDINGS

Site

Database(s)

EDR ID Number
EPA ID Number

CRANE CO, HYDRO-AIRE DIV (Continued)

S102628781

Division Branch: Cleanup Cypress
Site Code: 301853
Site Mgmt. Req.: NONE SPECIFIED
Assembly: , 43
Senate: , 25
Special Program Status: Not reported
Status: Active
Status Date: 04/09/2019
Restricted Use: NO
Funding: Responsible Party
Latitude: 34.59704
Longitude: -118.125
APN: 2466-013-011
Past Use: METAL PLATING - OTHER, WASTE - INDUSTRIAL TREATMENT FACILITY
Potential COC : Cadmium and compounds
Confirmed COC: Cadmium and compounds
Potential Description: AQUI, SOIL
Alias Name: 2466-013-011
Alias Type: APN
Alias Name: 301853
Alias Type: Project Code (Site Code)
Alias Name: 60002807
Alias Type: Envirostor ID Number

Completed Info:

Completed Area Name: PROJECT WIDE
Completed Sub Area Name: Not reported
Completed Document Type: Soils Management Plan
Completed Date: 01/10/2020
Comments: Not reported

Completed Area Name: PROJECT WIDE
Completed Sub Area Name: Not reported
Completed Document Type: Correspondence
Completed Date: 04/09/2019
Comments: Not reported

Future Area Name: Not reported
Future Sub Area Name: Not reported
Future Document Type: Not reported
Future Due Date: Not reported
Schedule Area Name: PROJECT WIDE
Schedule Sub Area Name: Not reported
Schedule Document Type: Land Use Restriction
Schedule Due Date: 01/29/2020
Schedule Revised Date: Not reported

ENVIROSTOR:

Name: CRANE CO.
Address: 3000 WINONA AVENUE
City,State,Zip: BURBANK, CA 91504
Facility ID: 60002807
Status: Active
Status Date: 04/09/2019
Site Code: 301853
Site Type: State Response
Site Type Detailed: State Response or NPL

Map ID
Direction
Distance
Elevation

MAP FINDINGS

Site

Database(s)

EDR ID Number
EPA ID Number

CRANE CO, HYDRO-AIRE DIV (Continued)

S102628781

Acres: 3.7
NPL: NO
Regulatory Agencies: SMBRP
Lead Agency: SMBRP
Program Manager: Nicholas Ta
Supervisor: Patrick Hsieh
Division Branch: Cleanup Cypress
Assembly: , 43
Senate: , 25
Special Program: Not reported
Restricted Use: NO
Site Mgmt Req: NONE SPECIFIED
Funding: Responsible Party
Latitude: 34.59704
Longitude: -118.125
APN: 2466-013-011
Past Use: METAL PLATING - OTHER, WASTE - INDUSTRIAL TREATMENT FACILITY
Potential COC: Cadmium and compounds
Confirmed COC: Cadmium and compounds
Potential Description: AQUI, SOIL
Alias Name: 2466-013-011
Alias Type: APN
Alias Name: 301853
Alias Type: Project Code (Site Code)
Alias Name: 60002807
Alias Type: Envirostor ID Number

Completed Info:

Completed Area Name: PROJECT WIDE
Completed Sub Area Name: Not reported
Completed Document Type: Soils Management Plan
Completed Date: 01/10/2020
Comments: Not reported

Completed Area Name: PROJECT WIDE
Completed Sub Area Name: Not reported
Completed Document Type: Correspondence
Completed Date: 04/09/2019
Comments: Not reported

Future Area Name: Not reported
Future Sub Area Name: Not reported
Future Document Type: Not reported
Future Due Date: Not reported
Schedule Area Name: PROJECT WIDE
Schedule Sub Area Name: Not reported
Schedule Document Type: Land Use Restriction
Schedule Due Date: 01/29/2020
Schedule Revised Date: Not reported

LUST REG 4:

Region: 4
Regional Board: 04
County: Los Angeles
Facility Id: 104.0315
Status: Remedial action (cleanup) Underway
Substance: Solvents

Map ID
Direction
Distance
Elevation

MAP FINDINGS

Site

Database(s)

EDR ID Number
EPA ID Number

CRANE CO, HYDRO-AIRE DIV (Continued)

S102628781

Substance Quantity: Not reported
Local Case No: 2040044
Case Type: Specific tank leak that has contaminated an aquifer used for drinking water
Abatement Method Used at the Site: Not reported
Global ID: T0603700142
W Global ID: Not reported
Staff: MZ
Local Agency: 19007
Cross Street: Not reported
Enforcement Type: Not reported
Date Leak Discovered: Not reported
Date Leak First Reported: 11/18/1983
Date Leak Record Entered: 12/31/1986
Date Confirmation Began: Not reported
Date Leak Stopped: Not reported
Date Case Last Changed on Database: 6/4/1998
Date the Case was Closed: Not reported
How Leak Discovered: Not reported
How Leak Stopped: Not reported
Cause of Leak: UNK
Leak Source: UNK
Operator: OLD CASE #915040016
Water System: Not reported
Well Name: Not reported
Approx. Dist To Production Well (ft): 2966.477639033646063794527291
Source of Cleanup Funding: UNK
Preliminary Site Assessment Workplan Submitted: Not reported
Preliminary Site Assessment Began: Not reported
Pollution Characterization Began: 12/12/1988
Remediation Plan Submitted: Not reported
Remedial Action Underway: 6/4/1998
Post Remedial Action Monitoring Began: Not reported
Enforcement Action Date: Not reported
Historical Max MTBE Date: Not reported
Hist Max MTBE Conc in Groundwater: Not reported
Hist Max MTBE Conc in Soil: Not reported
Significant Interim Remedial Action Taken: Not reported
GW Qualifier: Not reported
Soil Qualifier: Not reported
Organization: Not reported
Owner Contact: Not reported
Responsible Party: BLANK RP
RP Address: 3000 WINONA AVE., BURBANK, CA 91504
Program: SLIC
Lat/Long: 34.199064 / -1
Local Agency Staff: DB
Beneficial Use: Not reported
Priority: Not reported
Cleanup Fund Id: Not reported
Suspended: Not reported
Assigned Name: Not reported
Summary: *CONTAMINATION NOT SIGNIFICANT--16 TANKS REMOVED **AB1803 UNIT II NOW HANDLING

CPS-SLIC:

Name: CRANE CO
Address: 3000 WINONA AVE

Map ID
Direction
Distance
Elevation

MAP FINDINGS

Site

Database(s)

EDR ID Number
EPA ID Number

CRANE CO, HYDRO-AIRE DIV (Continued)

S102628781

City,State,Zip: BURBANK, CA
Region: STATE
Facility Status: **Open - Verification Monitoring**
Status Date: 01/01/1998
Global Id: SL0002040044
Lead Agency: LOS ANGELES RWQCB (REGION 4)
Lead Agency Case Number: Not reported
Latitude: 34.1989184925326
Longitude: -118.343482017517
Case Type: Cleanup Program Site
Case Worker: NLA
Local Agency: Not reported
RB Case Number: 104.0315
File Location: Regional Board
Potential Media Affected: Aquifer used for drinking water supply
Potential Contaminants of Concern: 1,1,1-Trichloroethane (TCA), Dichloroethene (DCE), Tetrachloroethylene (PCE), Trichloroethylene (TCE), Freon, Other CFCs, Chromium, Chromium VI, Other Metal

Site History: The Hydro-Aire facility is a subsidiary of Crane, a diversified manufacturer of engineered industrial products with operations worldwide. Hydro-Aire has been in operation at this location since 1946 (Hydro-Aire, 1987). Hydro-Aire manufactures aviation and aeronautical equipment at the site. The site encompasses approximately 11 acres in an industrial area of the City of Burbank (Figure 1). Kerr Canning Company used to occupy the site and the adjacent properties were used for agricultural purposes (grape growing). Pursuant to the California Environmental Quality Act (CEQA), the DTSC has prepared a Notice of Exemption (NOE) dated August 15, 2011, which concludes that the project will not have significant effect on the environment and a Land Use Covenant is to be recorded to restrict the property to current industrial/commercial use. Currently, several office and manufacturing buildings occupy the central and northern portions of the property, and paved parking areas are located in the eastern and southern portions of the site. The former plating room and the former wastewater treatment system were located at the south end of Building 1 (Figure 2). Hydro-Aire began electroplating operations at this location in 1951. In February 1985, an automated wastewater treatment system was installed as an integral part of the plating line (Hydro-Aire, 1986). The plating and wastewater treatment operations were discontinued in February 1991. Demolishing of the former plating room and wastewater treatment system components was conducted in 1991 and 2001. The California Regional Water Quality Control Board Los Angeles Region (RWQCB) has been the lead agency for the Hydro-Aire site investigation and remediation work since the 1980s. Significant investigation and remediation work at the site have been completed under the RWQCBs oversight including the former plating room assessments and soil remediation and groundwater monitoring. Concurrently with the RWQCB, the DTSC and City of Burbank have also provided oversight for this project. Detailed descriptions of the former plating room and operations have been provided in reports submitted to the Regional Board.

[Click here to access the California GeoTracker records for this facility:](#)

Name: CRANE COMPANY
Address: 3000 WINONA AVE

Map ID
Direction
Distance
Elevation

MAP FINDINGS

Site

Database(s)

EDR ID Number
EPA ID Number

CRANE CO, HYDRO-AIRE DIV (Continued)

S102628781

City,State,Zip: BURBANK, CA 91504
Region: STATE
Facility Status: Completed - Case Closed
Status Date: 03/30/2005
Global Id: T0603700142
Lead Agency: LOS ANGELES RWQCB (REGION 4)
Lead Agency Case Number: Not reported
Latitude: 34.199064
Longitude: -118.343319
Case Type: Cleanup Program Site
Case Worker: LM
Local Agency: BURBANK, CITY OF
RB Case Number: 104.0315
File Location: Not reported
Potential Media Affected: Aquifer used for drinking water supply
Potential Contaminants of Concern: * Solvents
Site History: Site has completed site assessment for VOCs and heavy metals. Site received a no further requirements letter for the ongoing heavy metals investigation on March 30, 2005. Presently, the site conducts routing groundwater monitoring.

[Click here to access the California GeoTracker records for this facility:](#)

CORTESE:

Name: CRANE CO.
Address: 3000 WINONA AVENUE
City,State,Zip: BURBANK, CA 91504
Region: CORTESE
Envirostor Id: 60002807
Global ID: Not reported
Site/Facility Type: STATE RESPONSE
Cleanup Status: ACTIVE
Status Date: 04/09/2019
Site Code: 301853
Latitude: 0
Longitude: 0
Owner: Not reported
Enf Type: Not reported
Swat R: Not reported
Flag: envirostor
Order No: Not reported
Waste Discharge System No: Not reported
Effective Date: Not reported
Region 2: Not reported
WID Id: Not reported
Solid Waste Id No: Not reported
Waste Management Uit Name: Not reported
File Name: Haz Waste & Substances Sites

EMI:

Name: CRANE CO, HYDRO-AIRE DIV
Address: 3000 WINONA AVE
City,State,Zip: BURBANK, CA 91504
Year: 1987
County Code: 19
Air Basin: SC

Map ID
Direction
Distance
Elevation

MAP FINDINGS

Site

Database(s)

EDR ID Number
EPA ID Number

CRANE CO, HYDRO-AIRE DIV (Continued)

S102628781

Facility ID: 24756
Air District Name: SC
SIC Code: 3728
Air District Name: SOUTH COAST AQMD
Community Health Air Pollution Info System: Not reported
Consolidated Emission Reporting Rule: Not reported
Total Organic Hydrocarbon Gases Tons/Yr: 92
Reactive Organic Gases Tons/Yr: 12
Carbon Monoxide Emissions Tons/Yr: 0
NOX - Oxides of Nitrogen Tons/Yr: 0
SOX - Oxides of Sulphur Tons/Yr: 0
Particulate Matter Tons/Yr: 0
Part. Matter 10 Micrometers and Smlr Tons/Yr:0

Name: CRANE CO, HYDRO-AIRE DIV
Address: 3000 WINONA AVE
City,State,Zip: BURBANK, CA 91504
Year: 1990
County Code: 19
Air Basin: SC
Facility ID: 24756
Air District Name: SC
SIC Code: 3728
Air District Name: SOUTH COAST AQMD
Community Health Air Pollution Info System: Not reported
Consolidated Emission Reporting Rule: Not reported
Total Organic Hydrocarbon Gases Tons/Yr: 70
Reactive Organic Gases Tons/Yr: 23
Carbon Monoxide Emissions Tons/Yr: 0
NOX - Oxides of Nitrogen Tons/Yr: 0
SOX - Oxides of Sulphur Tons/Yr: 0
Particulate Matter Tons/Yr: 0
Part. Matter 10 Micrometers and Smlr Tons/Yr:0

Name: CRANE CO, HYDRO-AIRE DIV
Address: 3000 WINONA AV
City,State,Zip: BURBANK, CA 91504
Year: 1993
County Code: 19
Air Basin: SC
Facility ID: 24756
Air District Name: SC
SIC Code: 3728
Air District Name: SOUTH COAST AQMD
Community Health Air Pollution Info System: Not reported
Consolidated Emission Reporting Rule: Not reported
Total Organic Hydrocarbon Gases Tons/Yr: 19
Reactive Organic Gases Tons/Yr: 5
Carbon Monoxide Emissions Tons/Yr: 0
NOX - Oxides of Nitrogen Tons/Yr: 0
SOX - Oxides of Sulphur Tons/Yr: 0
Particulate Matter Tons/Yr: 0
Part. Matter 10 Micrometers and Smlr Tons/Yr:0

Name: CRANE CO, HYDRO-AIRE DIV
Address: 3000 WINONA AV
City,State,Zip: BURBANK, CA 91504

Map ID
Direction
Distance
Elevation

MAP FINDINGS

Site

Database(s)

EDR ID Number
EPA ID Number

CRANE CO, HYDRO-AIRE DIV (Continued)

S102628781

Year: 1995
County Code: 19
Air Basin: SC
Facility ID: 24756
Air District Name: SC
SIC Code: 3728
Air District Name: SOUTH COAST AQMD
Community Health Air Pollution Info System: Not reported
Consolidated Emission Reporting Rule: Not reported
Total Organic Hydrocarbon Gases Tons/Yr: 19
Reactive Organic Gases Tons/Yr: 5
Carbon Monoxide Emissions Tons/Yr: 0
NOX - Oxides of Nitrogen Tons/Yr: 0
SOX - Oxides of Sulphur Tons/Yr: 0
Particulate Matter Tons/Yr: 0
Part. Matter 10 Micrometers and Smlr Tons/Yr:0

Name: CRANE CO, HYDRO-AIRE DIV
Address: 3000 WINONA AVE
City,State,Zip: BURBANK, CA 91504
Year: 1996
County Code: 19
Air Basin: SC
Facility ID: 24756
Air District Name: SC
SIC Code: 3728
Air District Name: SOUTH COAST AQMD
Community Health Air Pollution Info System: Not reported
Consolidated Emission Reporting Rule: Not reported
Total Organic Hydrocarbon Gases Tons/Yr: 12
Reactive Organic Gases Tons/Yr: 5
Carbon Monoxide Emissions Tons/Yr: 0
NOX - Oxides of Nitrogen Tons/Yr: 0
SOX - Oxides of Sulphur Tons/Yr: 0
Particulate Matter Tons/Yr: 0
Part. Matter 10 Micrometers and Smlr Tons/Yr:0

Name: CRANE CO, HYDRO-AIRE DIV
Address: 3000 WINONA AV
City,State,Zip: BURBANK, CA 91504
Year: 1997
County Code: 19
Air Basin: SC
Facility ID: 24756
Air District Name: SC
SIC Code: 3728
Air District Name: SOUTH COAST AQMD
Community Health Air Pollution Info System: Not reported
Consolidated Emission Reporting Rule: Not reported
Total Organic Hydrocarbon Gases Tons/Yr: 10
Reactive Organic Gases Tons/Yr: 7
Carbon Monoxide Emissions Tons/Yr: 0
NOX - Oxides of Nitrogen Tons/Yr: 0
SOX - Oxides of Sulphur Tons/Yr: 0
Particulate Matter Tons/Yr: 0
Part. Matter 10 Micrometers and Smlr Tons/Yr:0

Map ID
Direction
Distance
Elevation

MAP FINDINGS

Site

Database(s)

EDR ID Number
EPA ID Number

CRANE CO, HYDRO-AIRE DIV (Continued)

S102628781

Name: CRANE CO, HYDRO-AIRE DIV
Address: 3000 WINONA AV
City,State,Zip: BURBANK, CA 91504
Year: 1998
County Code: 19
Air Basin: SC
Facility ID: 24756
Air District Name: SC
SIC Code: 3728
Air District Name: SOUTH COAST AQMD
Community Health Air Pollution Info System: Not reported
Consolidated Emission Reporting Rule: Not reported
Total Organic Hydrocarbon Gases Tons/Yr: 9
Reactive Organic Gases Tons/Yr: 7
Carbon Monoxide Emissions Tons/Yr: 0
NOX - Oxides of Nitrogen Tons/Yr: 0
SOX - Oxides of Sulphur Tons/Yr: 0
Particulate Matter Tons/Yr: 0
Part. Matter 10 Micrometers and Smlr Tons/Yr:0

Name: CRANE CO, HYDRO-AIRE DIV
Address: 3000 WINONA AV
City,State,Zip: BURBANK, CA 91504
Year: 1999
County Code: 19
Air Basin: SC
Facility ID: 24756
Air District Name: SC
SIC Code: 3728
Air District Name: SOUTH COAST AQMD
Community Health Air Pollution Info System: Not reported
Consolidated Emission Reporting Rule: Not reported
Total Organic Hydrocarbon Gases Tons/Yr: 10
Reactive Organic Gases Tons/Yr: 7
Carbon Monoxide Emissions Tons/Yr: 0
NOX - Oxides of Nitrogen Tons/Yr: 0
SOX - Oxides of Sulphur Tons/Yr: 0
Particulate Matter Tons/Yr: 0
Part. Matter 10 Micrometers and Smlr Tons/Yr:0

Name: CRANE CO, HYDRO-AIRE DIV
Address: 3000 WINONA AV
City,State,Zip: BURBANK, CA 91504
Year: 2000
County Code: 19
Air Basin: SC
Facility ID: 24756
Air District Name: SC
SIC Code: 3728
Air District Name: SOUTH COAST AQMD
Community Health Air Pollution Info System: Not reported
Consolidated Emission Reporting Rule: Not reported
Total Organic Hydrocarbon Gases Tons/Yr: 10
Reactive Organic Gases Tons/Yr: 7
Carbon Monoxide Emissions Tons/Yr: 0
NOX - Oxides of Nitrogen Tons/Yr: 0
SOX - Oxides of Sulphur Tons/Yr: 0

Map ID
Direction
Distance
Elevation

MAP FINDINGS

Site

Database(s)

EDR ID Number
EPA ID Number

CRANE CO, HYDRO-AIRE DIV (Continued)

S102628781

Particulate Matter Tons/Yr: 0
Part. Matter 10 Micrometers and Smlr Tons/Yr:0

Name: CRANE CO, HYDRO-AIRE DIV
Address: 3000 WINONA AV
City,State,Zip: BURBANK, CA 91504
Year: 2001
County Code: 19
Air Basin: SC
Facility ID: 24756
Air District Name: SC
SIC Code: 3728
Air District Name: SOUTH COAST AQMD
Community Health Air Pollution Info System: Y
Consolidated Emission Reporting Rule: Not reported
Total Organic Hydrocarbon Gases Tons/Yr: 0
Reactive Organic Gases Tons/Yr: 0
Carbon Monoxide Emissions Tons/Yr: 0
NOX - Oxides of Nitrogen Tons/Yr: 0
SOX - Oxides of Sulphur Tons/Yr: 0
Particulate Matter Tons/Yr: 0
Part. Matter 10 Micrometers and Smlr Tons/Yr:0

Name: CRANE CO, HYDRO-AIRE DIV
Address: 3000 WINONA AVE
City,State,Zip: BURBANK, CA 91504
Year: 2002
County Code: 19
Air Basin: SC
Facility ID: 24756
Air District Name: SC
SIC Code: 3728
Air District Name: SOUTH COAST AQMD
Community Health Air Pollution Info System: Not reported
Consolidated Emission Reporting Rule: Not reported
Total Organic Hydrocarbon Gases Tons/Yr: 3
Reactive Organic Gases Tons/Yr: 3
Carbon Monoxide Emissions Tons/Yr: 0
NOX - Oxides of Nitrogen Tons/Yr: 0
SOX - Oxides of Sulphur Tons/Yr: 0
Particulate Matter Tons/Yr: 0
Part. Matter 10 Micrometers and Smlr Tons/Yr:0

Name: CRANE CO, HYDRO-AIRE DIV
Address: 3000 WINONA AVE
City,State,Zip: BURBANK, CA 91504
Year: 2003
County Code: 19
Air Basin: SC
Facility ID: 24756
Air District Name: SC
SIC Code: 3728
Air District Name: SOUTH COAST AQMD
Community Health Air Pollution Info System: Not reported
Consolidated Emission Reporting Rule: Not reported
Total Organic Hydrocarbon Gases Tons/Yr: 3
Reactive Organic Gases Tons/Yr: 3

Map ID
Direction
Distance
Elevation

MAP FINDINGS

Site

Database(s)

EDR ID Number
EPA ID Number

CRANE CO, HYDRO-AIRE DIV (Continued)

S102628781

Carbon Monoxide Emissions Tons/Yr: 0
NOX - Oxides of Nitrogen Tons/Yr: 0
SOX - Oxides of Sulphur Tons/Yr: 0
Particulate Matter Tons/Yr: 0
Part. Matter 10 Micrometers and Smllr Tons/Yr:0

Name: CRANE CO, HYDRO-AIRE DIV
Address: 3000 WINONA AVE
City,State,Zip: BURBANK, CA 91504
Year: 2004
County Code: 19
Air Basin: SC
Facility ID: 24756
Air District Name: SC
SIC Code: 3728
Air District Name: SOUTH COAST AQMD
Community Health Air Pollution Info System: Y
Consolidated Emission Reporting Rule: Not reported
Total Organic Hydrocarbon Gases Tons/Yr: 2.7898091
Reactive Organic Gases Tons/Yr: 2.68
Carbon Monoxide Emissions Tons/Yr: 0.105
NOX - Oxides of Nitrogen Tons/Yr: 0.125
SOX - Oxides of Sulphur Tons/Yr: 0.00075
Particulate Matter Tons/Yr: 0.0095
Part. Matter 10 Micrometers and Smllr Tons/Yr:0.01

Name: CRANE CO, HYDRO-AIRE DIV
Address: 3000 WINONA AVE
City,State,Zip: BURBANK, CA 91504
Year: 2006
County Code: 19
Air Basin: SC
Facility ID: 24756
Air District Name: SC
SIC Code: 3728
Air District Name: SOUTH COAST AQMD
Community Health Air Pollution Info System: Not reported
Consolidated Emission Reporting Rule: Not reported
Total Organic Hydrocarbon Gases Tons/Yr: .6299174112714052543
Reactive Organic Gases Tons/Yr: .591
Carbon Monoxide Emissions Tons/Yr: .011
NOX - Oxides of Nitrogen Tons/Yr: .011
SOX - Oxides of Sulphur Tons/Yr: .011
Particulate Matter Tons/Yr: .011
Part. Matter 10 Micrometers and Smllr Tons/Yr:.00209

Name: CRANE CO, HYDRO-AIRE DIV
Address: 3000 WINONA AVE
City,State,Zip: BURBANK, CA 91504
Year: 2007
County Code: 19
Air Basin: SC
Facility ID: 24756
Air District Name: SC
SIC Code: 3728
Air District Name: SOUTH COAST AQMD
Community Health Air Pollution Info System: Not reported

Map ID
Direction
Distance
Elevation

MAP FINDINGS

Site

Database(s)

EDR ID Number
EPA ID Number

CRANE CO, HYDRO-AIRE DIV (Continued)

S102628781

Consolidated Emission Reporting Rule: Not reported
Total Organic Hydrocarbon Gases Tons/Yr: .6299174112714052543
Reactive Organic Gases Tons/Yr: .591
Carbon Monoxide Emissions Tons/Yr: .011
NOX - Oxides of Nitrogen Tons/Yr: .011
SOX - Oxides of Sulphur Tons/Yr: .011
Particulate Matter Tons/Yr: .011
Part. Matter 10 Micrometers and Smlr Tons/Yr: .00209

Name: CRANE CO, HYDRO-AIRE DIV
Address: 3000 WINONA AVE
City,State,Zip: BURBANK, CA 91510
Year: 2011
County Code: 19
Air Basin: SC
Facility ID: 24756
Air District Name: SC
SIC Code: 3728
Air District Name: SOUTH COAST AQMD
Community Health Air Pollution Info System: Not reported
Consolidated Emission Reporting Rule: Not reported
Total Organic Hydrocarbon Gases Tons/Yr: 6.3169841768
Reactive Organic Gases Tons/Yr: 4.0214325617
Carbon Monoxide Emissions Tons/Yr: 0.00447
NOX - Oxides of Nitrogen Tons/Yr: 0.01032
SOX - Oxides of Sulphur Tons/Yr: 7e-005
Particulate Matter Tons/Yr: 0.036913377571
Part. Matter 10 Micrometers and Smlr Tons/Yr: 0.035449202468

Name: CRANE CO, HYDRO-AIRE DIV
Address: 3000 WINONA AVE
City,State,Zip: BURBANK, CA 91510
Year: 2012
County Code: 19
Air Basin: SC
Facility ID: 24756
Air District Name: SC
SIC Code: 9999
Air District Name: SOUTH COAST AQMD
Community Health Air Pollution Info System: Not reported
Consolidated Emission Reporting Rule: Not reported
Total Organic Hydrocarbon Gases Tons/Yr: 1.1630731855
Reactive Organic Gases Tons/Yr: 1.149
Carbon Monoxide Emissions Tons/Yr: 0
NOX - Oxides of Nitrogen Tons/Yr: 0
SOX - Oxides of Sulphur Tons/Yr: 0
Particulate Matter Tons/Yr: 0.0005
Part. Matter 10 Micrometers and Smlr Tons/Yr: 0.00048

Name: CRANE CO, HYDRO-AIRE DIV
Address: 3000 WINONA AVE
City,State,Zip: BURBANK, CA 91510
Year: 2013
County Code: 19
Air Basin: SC
Facility ID: 24756
Air District Name: SC

Map ID
Direction
Distance
Elevation

MAP FINDINGS

Site

Database(s)

EDR ID Number
EPA ID Number

CRANE CO, HYDRO-AIRE DIV (Continued)

S102628781

SIC Code: 3728
Air District Name: SOUTH COAST AQMD
Community Health Air Pollution Info System: Not reported
Consolidated Emission Reporting Rule: Not reported
Total Organic Hydrocarbon Gases Tons/Yr: 3.5558457334
Reactive Organic Gases Tons/Yr: 3.51282
Carbon Monoxide Emissions Tons/Yr: 0
NOX - Oxides of Nitrogen Tons/Yr: 0
SOX - Oxides of Sulphur Tons/Yr: 0
Particulate Matter Tons/Yr: 0.00586797
Part. Matter 10 Micrometers and Smlr Tons/Yr:0.0056332512

Name: CRANE CO, HYDRO-AIRE DIV
Address: 3000 WINONA AVE
City,State,Zip: BURBANK, CA 91510
Year: 2014
County Code: 19
Air Basin: SC
Facility ID: 24756
Air District Name: SC
SIC Code: 3728
Air District Name: SOUTH COAST AQMD
Community Health Air Pollution Info System: Not reported
Consolidated Emission Reporting Rule: Not reported
Total Organic Hydrocarbon Gases Tons/Yr: 5.1070435884
Reactive Organic Gases Tons/Yr: 4.33691
Carbon Monoxide Emissions Tons/Yr: 0
NOX - Oxides of Nitrogen Tons/Yr: 0
SOX - Oxides of Sulphur Tons/Yr: 0
Particulate Matter Tons/Yr: 0.00461
Part. Matter 10 Micrometers and Smlr Tons/Yr:0.0044256

Name: CRANE CO, HYDRO-AIRE DIV
Address: 3000 WINONA AVE
City,State,Zip: BURBANK, CA 91510
Year: 2015
County Code: 19
Air Basin: SC
Facility ID: 24756
Air District Name: SC
SIC Code: 3728
Air District Name: SOUTH COAST AQMD
Community Health Air Pollution Info System: Not reported
Consolidated Emission Reporting Rule: Not reported
Total Organic Hydrocarbon Gases Tons/Yr: 7.6095085102
Reactive Organic Gases Tons/Yr: 6.43196395
Carbon Monoxide Emissions Tons/Yr: 0
NOX - Oxides of Nitrogen Tons/Yr: 0
SOX - Oxides of Sulphur Tons/Yr: 0
Particulate Matter Tons/Yr: 0.00469465
Part. Matter 10 Micrometers and Smlr Tons/Yr:0.004506864

Name: CRANE CO, HYDRO-AIRE DIV
Address: 3000 WINONA AVE
City,State,Zip: BURBANK, CA 91510
Year: 2016
County Code: 19

Map ID
Direction
Distance
Elevation

MAP FINDINGS

Site

Database(s)

EDR ID Number
EPA ID Number

CRANE CO, HYDRO-AIRE DIV (Continued)

S102628781

Air Basin: SC
Facility ID: 24756
Air District Name: SC
SIC Code: 3728
Air District Name: SOUTH COAST AQMD
Community Health Air Pollution Info System: Not reported
Consolidated Emission Reporting Rule: Not reported
Total Organic Hydrocarbon Gases Tons/Yr: 7.5221223739
Reactive Organic Gases Tons/Yr: 6.37
Carbon Monoxide Emissions Tons/Yr: Not reported
NOX - Oxides of Nitrogen Tons/Yr: Not reported
SOX - Oxides of Sulphur Tons/Yr: Not reported
Particulate Matter Tons/Yr: 0.0056434
Part. Matter 10 Micrometers and Smlr Tons/Yr:0.005417664

Name: CRANE CO, HYDRO-AIRE DIV
Address: 3000 WINONA AVE
City,State,Zip: BURBANK, CA 91510
Year: 2017
County Code: 19
Air Basin: SC
Facility ID: 24756
Air District Name: SC
SIC Code: 3728
Air District Name: SOUTH COAST AQMD
Community Health Air Pollution Info System: Not reported
Consolidated Emission Reporting Rule: Not reported
Total Organic Hydrocarbon Gases Tons/Yr: 0.9765146723
Reactive Organic Gases Tons/Yr: 0.81554
Carbon Monoxide Emissions Tons/Yr: Not reported
NOX - Oxides of Nitrogen Tons/Yr: Not reported
SOX - Oxides of Sulphur Tons/Yr: Not reported
Particulate Matter Tons/Yr: 0.004514409
Part. Matter 10 Micrometers and Smlr Tons/Yr:0.00433383264

Name: CRANE CO, HYDRO-AIRE DIV
Address: 3000 WINONA AVE
City,State,Zip: BURBANK, CA 91510
Year: 2018
County Code: 19
Air Basin: SC
Facility ID: 24756
Air District Name: SC
SIC Code: 3728
Air District Name: SOUTH COAST AQMD
Community Health Air Pollution Info System: Not reported
Consolidated Emission Reporting Rule: Not reported
Total Organic Hydrocarbon Gases Tons/Yr: 1.2908868062
Reactive Organic Gases Tons/Yr: 1.1141
Carbon Monoxide Emissions Tons/Yr: Not reported
NOX - Oxides of Nitrogen Tons/Yr: Not reported
SOX - Oxides of Sulphur Tons/Yr: Not reported
Particulate Matter Tons/Yr: 0.004281829
Part. Matter 10 Micrometers and Smlr Tons/Yr:0.00411055584

ENF:

Name: CRANE CO.(HYDRO-AIRE)

Map ID
Direction
Distance
Elevation

MAP FINDINGS

Site

Database(s)

EDR ID Number
EPA ID Number

CRANE CO, HYDRO-AIRE DIV (Continued)

S102628781

Address: 3000 WINONA
City,State,Zip: BURBANK, CA 91504
Region: 4
Facility Id: 216030
Agency Name: Crane Co (Hydro-Aire)
Place Type: Facility
Place Subtype: Not reported
Facility Type: Not reported
Agency Type: Privately-Owned Business
Of Agencies: 1
Place Latitude: 34.199266
Place Longitude: -118.343203
SIC Code 1: Not reported
SIC Desc 1: Not reported
SIC Code 2: Not reported
SIC Desc 2: Not reported
SIC Code 3: Not reported
SIC Desc 3: Not reported
NAICS Code 1: Not reported
NAICS Desc 1: Not reported
NAICS Code 2: Not reported
NAICS Desc 2: Not reported
NAICS Code 3: Not reported
NAICS Desc 3: Not reported
Of Places: 1
Source Of Facility: Reg Meas
Design Flow: Not reported
Threat To Water Quality: Not reported
Complexity: Not reported
Pretreatment: Not reported
Facility Waste Type: Not reported
Facility Waste Type 2: Not reported
Facility Waste Type 3: Not reported
Facility Waste Type 4: Not reported
Program: WIP
Program Category1: MONITORING
Program Category2: MONITORING
Of Programs: 1
WDID: 4WIP1040315
Reg Measure Id: 156475
Reg Measure Type: Unregulated
Region: 4
Order #: Not reported
Npdes# CA#: Not reported
Major-Minor: Not reported
Npdes Type: Not reported
Reclamation: Not reported
Dredge Fill Fee: Not reported
301H: Not reported
Application Fee Amt Received: Not reported
Status: Never Active
Status Date: 02/20/2013
Effective Date: Not reported
Expiration/Review Date: Not reported
Termination Date: Not reported
WDR Review - Amend: Not reported
WDR Review - Revise/Renew: Not reported

Map ID
Direction
Distance
Elevation

MAP FINDINGS

Site

Database(s)

EDR ID Number
EPA ID Number

CRANE CO, HYDRO-AIRE DIV (Continued)

S102628781

WDR Review - Rescind: Not reported
WDR Review - No Action Required: Not reported
WDR Review - Pending: Not reported
WDR Review - Planned: Not reported
Status Enrollee: N
Individual/General: I
Fee Code: Not reported
Direction/Voice: Passive
Enforcement Id(EID): 226309
Region: 4
Order / Resolution Number: 13267 Letter
Enforcement Action Type: 13267 Letter
Effective Date: 11/09/2000
Adoption/Issuance Date: Not reported
Achieve Date: Not reported
Termination Date: 11/09/2000
ACL Issuance Date: Not reported
EPL Issuance Date: Not reported
Status: Historical
Title: Enforcement - 4WIP1040315
Description: Not reported
Program: WIP
Latest Milestone Completion Date: Not reported
Of Programs1: 1
Total Assessment Amount: 0
Initial Assessed Amount: 0
Liability \$ Amount: 0
Project \$ Amount: 0
Liability \$ Paid: 0
Project \$ Completed: 0
Total \$ Paid/Completed Amount: 0

HAZNET:

Name: CRANE AEROSPACE
Address: 3000 WINONA AVE
Address 2: Not reported
City,State,Zip: BURBANK, CA 915042540
Contact: CRANE AEROSPACE
Telephone: 8185262211
Mailing Name: Not reported
Mailing Address: 3000 WINONA AVE

Year: 2013
Gepaid: CAC002748630
TSD EPA ID: AZC950823111
CA Waste Code: 151 - Asbestos containing waste
Disposal Method: H132 - Landfill Or Surface Impoundment That Will Be Closed As
Landfill(To Include On-Site Treatment And/Or Stabilization)

Tons: 8

Additional Info:

Year: 2013
Gen EPA ID: CAC002748630

Shipment Date: 20131112

Map ID
Direction
Distance
Elevation

MAP FINDINGS

Site

Database(s)

EDR ID Number
EPA ID Number

CRANE CO, HYDRO-AIRE DIV (Continued)

S102628781

Creation Date: 4/7/2014 22:15:17
Receipt Date: 20131118
Manifest ID: 002171137GBF
Trans EPA ID: CAD983655465
Trans Name: ALLIED ENVIRONMENTAL SERVICES
Trans 2 EPA ID: CAR000049064
Trans 2 Name: ECTI
TSDf EPA ID: AZC950823111
Trans Name: LA PAZ COUNTY LANDFILL
TSDf Alt EPA ID: Not reported
TSDf Alt Name: Not reported
Waste Code Description: 151 - Asbestos-containing waste
RCRA Code: Not reported
Meth Code: H132 - Landfill Or Surface Impoundment That Will Be Closed As
Landfill(To Include On-Site Treatment And/Or Stabilization)

Quantity Tons: 0.4
Waste Quantity: 1
Quantity Unit: Y
Additional Code 1: Not reported
Additional Code 2: Not reported
Additional Code 3: Not reported
Additional Code 4: Not reported
Additional Code 5: Not reported

Shipment Date: 20131020
Creation Date: 2/22/2014 22:15:18
Receipt Date: 20131031
Manifest ID: 002171100GBF
Trans EPA ID: CAD983655465
Trans Name: ALLIED ENVIRONMENTAL SERVICES
Trans 2 EPA ID: CAR000049064
Trans 2 Name: ECTI
TSDf EPA ID: AZC950823111
Trans Name: LA PAZ COUNTY LANDFILL
TSDf Alt EPA ID: Not reported
TSDf Alt Name: Not reported
Waste Code Description: 151 - Asbestos-containing waste
RCRA Code: Not reported
Meth Code: H132 - Landfill Or Surface Impoundment That Will Be Closed As
Landfill(To Include On-Site Treatment And/Or Stabilization)

Quantity Tons: 2.4
Waste Quantity: 6
Quantity Unit: Y
Additional Code 1: Not reported
Additional Code 2: Not reported
Additional Code 3: Not reported
Additional Code 4: Not reported
Additional Code 5: Not reported

Shipment Date: 20131019
Creation Date: 2/22/2014 22:15:18
Receipt Date: 20131031
Manifest ID: 002171088GBF
Trans EPA ID: CAD983655465
Trans Name: ALLIED ENVIRONMENTAL SERVICES
Trans 2 EPA ID: CAR000049064
Trans 2 Name: ECTI

Map ID
Direction
Distance
Elevation

MAP FINDINGS

Site

Database(s)

EDR ID Number
EPA ID Number

CRANE CO, HYDRO-AIRE DIV (Continued)

S102628781

TSDF EPA ID: AZC950823111
Trans Name: LA PAZ COUNTY LANDFILL
TSDF Alt EPA ID: Not reported
TSDF Alt Name: Not reported
Waste Code Description: 151 - Asbestos-containing waste
RCRA Code: Not reported
Meth Code: H132 - Landfill Or Surface Impoundment That Will Be Closed As Landfill(To Include On-Site Treatment And/Or Stabilization)

Quantity Tons: 5.2
Waste Quantity: 13
Quantity Unit: Y
Additional Code 1: Not reported
Additional Code 2: Not reported
Additional Code 3: Not reported
Additional Code 4: Not reported
Additional Code 5: Not reported

HIST CORTESE:

edr_fname: CRANE COMPANY
edr_fadd1: 3000 WINONA
City,State,Zip: BURBANK, CA 91504
Region: CORTESE
Facility County Code: 19
Reg By: LTNKA
Reg Id: 104.0315

NPDES:

Name: CRANE CO HYDRO AIRE DIV
Address: 3000 WINONA AVE
City,State,Zip: BURBANK, CA 91504
Facility Status: Active
NPDES Number: CAS000001
Region: 4
Agency Number: 0
Regulatory Measure ID: 189228
Place ID: Not reported
Order Number: 97-03-DWQ
WDID: 4 19I003750
Regulatory Measure Type: Enrollee
Program Type: Industrial
Adoption Date Of Regulatory Measure: Not reported
Effective Date Of Regulatory Measure: 04/06/1992
Termination Date Of Regulatory Measure: Not reported
Expiration Date Of Regulatory Measure: Not reported
Discharge Address: 3000 Winona Ave
Discharge Name: Crane Aerospace Electronics
Discharge City: Burbank
Discharge State: California
Discharge Zip: 91504
Status: Not reported
Status Date: Not reported
Operator Name: Not reported
Operator Address: Not reported
Operator City: Not reported
Operator State: Not reported
Operator Zip: Not reported

Map ID
Direction
Distance
Elevation

MAP FINDINGS

Site

Database(s)

EDR ID Number
EPA ID Number

CRANE CO, HYDRO-AIRE DIV (Continued)

S102628781

NPDES as of 03/2018:

NPDES Number:	CAS000001
Status:	Active
Agency Number:	0
Region:	4
Regulatory Measure ID:	189228
Order Number:	97-03-DWQ
Regulatory Measure Type:	Enrollee
Place ID:	Not reported
WDID:	4 19I003750
Program Type:	Industrial
Adoption Date Of Regulatory Measure:	Not reported
Effective Date Of Regulatory Measure:	04/06/1992
Expiration Date Of Regulatory Measure:	Not reported
Termination Date Of Regulatory Measure:	Not reported
Discharge Name:	Crane Aerospace Electronics
Discharge Address:	3000 Winona Ave
Discharge City:	Burbank
Discharge State:	California
Discharge Zip:	91504
Received Date:	Not reported
Processed Date:	Not reported
Status:	Not reported
Status Date:	Not reported
Place Size:	Not reported
Place Size Unit:	Not reported
Contact:	Not reported
Contact Title:	Not reported
Contact Phone:	Not reported
Contact Phone Ext:	Not reported
Contact Email:	Not reported
Operator Name:	Not reported
Operator Address:	Not reported
Operator City:	Not reported
Operator State:	Not reported
Operator Zip:	Not reported
Operator Contact:	Not reported
Operator Contact Title:	Not reported
Operator Contact Phone:	Not reported
Operator Contact Phone Ext:	Not reported
Operator Contact Email:	Not reported
Operator Type:	Not reported
Developer:	Not reported
Developer Address:	Not reported
Developer City:	Not reported
Developer State:	Not reported
Developer Zip:	Not reported
Developer Contact:	Not reported
Developer Contact Title:	Not reported
Constype Linear Utility Ind:	Not reported
Emergency Phone:	Not reported
Emergency Phone Ext:	Not reported
Constype Above Ground Ind:	Not reported
Constype Below Ground Ind:	Not reported
Constype Cable Line Ind:	Not reported
Constype Comm Line Ind:	Not reported
Constype Commercial Ind:	Not reported

Map ID
Direction
Distance
Elevation

MAP FINDINGS

Site

Database(s)

EDR ID Number
EPA ID Number

CRANE CO, HYDRO-AIRE DIV (Continued)

S102628781

Constype Electrical Line Ind:	Not reported
Constype Gas Line Ind:	Not reported
Constype Industrial Ind:	Not reported
Constype Other Description:	Not reported
Constype Other Ind:	Not reported
Constype Recons Ind:	Not reported
Constype Residential Ind:	Not reported
Constype Transport Ind:	Not reported
Constype Utility Description:	Not reported
Constype Utility Ind:	Not reported
Constype Water Sewer Ind:	Not reported
Dir Discharge Uswater Ind:	Not reported
Receiving Water Name:	Not reported
Certifier:	Not reported
Certifier Title:	Not reported
Certification Date:	Not reported
Primary Sic:	Not reported
Secondary Sic:	Not reported
Tertiary Sic:	Not reported
NPDES Number:	Not reported
Status:	Not reported
Agency Number:	Not reported
Region:	4
Regulatory Measure ID:	189228
Order Number:	Not reported
Regulatory Measure Type:	Industrial
Place ID:	Not reported
WDID:	4 19I003750
Program Type:	Not reported
Adoption Date Of Regulatory Measure:	Not reported
Effective Date Of Regulatory Measure:	Not reported
Expiration Date Of Regulatory Measure:	Not reported
Termination Date Of Regulatory Measure:	Not reported
Discharge Name:	Not reported
Discharge Address:	Not reported
Discharge City:	Not reported
Discharge State:	Not reported
Discharge Zip:	Not reported
Received Date:	05/09/2008
Processed Date:	04/06/1992
Status:	Active
Status Date:	04/06/1992
Place Size:	487000
Place Size Unit:	SqFt
Contact:	Kabrina Romo
Contact Title:	Not reported
Contact Phone:	818-526-2600
Contact Phone Ext:	2604
Contact Email:	Kabrina.Rome@craneae.com
Operator Name:	Crane Aerospace Electronics
Operator Address:	Not reported
Operator City:	Not reported
Operator State:	Not reported
Operator Zip:	Not reported
Operator Contact:	Not reported
Operator Contact Title:	Not reported

Map ID
Direction
Distance
Elevation

MAP FINDINGS

Site

Database(s)

EDR ID Number
EPA ID Number

CRANE CO, HYDRO-AIRE DIV (Continued)

S102628781

Operator Contact Phone: Not reported
Operator Contact Phone Ext: Not reported
Operator Contact Email: Not reported
Operator Type: Private Individual
Developer: Not reported
Developer Address: Not reported
Developer City: Not reported
Developer State: California
Developer Zip: Not reported
Developer Contact: Not reported
Developer Contact Title: Not reported
Constype Linear Utility Ind: Not reported
Emergency Phone: 818-281-2955
Emergency Phone Ext: Not reported
Constype Above Ground Ind: Not reported
Constype Below Ground Ind: Not reported
Constype Cable Line Ind: Not reported
Constype Comm Line Ind: Not reported
Constype Commercial Ind: Not reported
Constype Electrical Line Ind: Not reported
Constype Gas Line Ind: Not reported
Constype Industrial Ind: Not reported
Constype Other Description: Not reported
Constype Other Ind: Not reported
Constype Recons Ind: Not reported
Constype Residential Ind: Not reported
Constype Transport Ind: Not reported
Constype Utility Description: Not reported
Constype Utility Ind: Not reported
Constype Water Sewer Ind: Not reported
Dir Discharge Uswater Ind: N
Receiving Water Name: Los Angeles River
Certifier: Kabrina Romo
Certifier Title: EHS Coordinator
Certification Date: 01-JUL-16
Primary Sic: 3728-Aircraft Parts and Auxiliary Equipment, NEC
Secondary Sic: Not reported
Tertiary Sic: Not reported

Name: CRANE CO HYDRO AIRE DIV
Address: 3000 WINONA AVE
City,State,Zip: BURBANK, CA 91504
Facility Status: Not reported
NPDES Number: Not reported
Region: Not reported
Agency Number: Not reported
Regulatory Measure ID: Not reported
Place ID: Not reported
Order Number: Not reported
WDID: 4 19I003750
Regulatory Measure Type: Industrial
Program Type: Not reported
Adoption Date Of Regulatory Measure: Not reported
Effective Date Of Regulatory Measure: Not reported
Termination Date Of Regulatory Measure: Not reported
Expiration Date Of Regulatory Measure: Not reported

Map ID
Direction
Distance
Elevation

MAP FINDINGS

Site

Database(s)

EDR ID Number
EPA ID Number

CRANE CO, HYDRO-AIRE DIV (Continued)

S102628781

Discharge Address: Not reported
Discharge Name: Not reported
Discharge City: Not reported
Discharge State: Not reported
Discharge Zip: Not reported
Status: Active
Status Date: 04/06/1992
Operator Name: Crane Aerospace Electronics
Operator Address: Not reported
Operator City: Not reported
Operator State: Not reported
Operator Zip: Not reported

NPDES as of 03/2018:
NPDES Number: CAS000001
Status: Active
Agency Number: 0
Region: 4
Regulatory Measure ID: 189228
Order Number: 97-03-DWQ
Regulatory Measure Type: Enrollee
Place ID: Not reported
WDID: 4 19I003750
Program Type: Industrial
Adoption Date Of Regulatory Measure: Not reported
Effective Date Of Regulatory Measure: 04/06/1992
Expiration Date Of Regulatory Measure: Not reported
Termination Date Of Regulatory Measure: Not reported
Discharge Name: Crane Aerospace Electronics
Discharge Address: 3000 Winona Ave
Discharge City: Burbank
Discharge State: California
Discharge Zip: 91504
Received Date: Not reported
Processed Date: Not reported
Status: Not reported
Status Date: Not reported
Place Size: Not reported
Place Size Unit: Not reported
Contact: Not reported
Contact Title: Not reported
Contact Phone: Not reported
Contact Phone Ext: Not reported
Contact Email: Not reported
Operator Name: Not reported
Operator Address: Not reported
Operator City: Not reported
Operator State: Not reported
Operator Zip: Not reported
Operator Contact: Not reported
Operator Contact Title: Not reported
Operator Contact Phone: Not reported
Operator Contact Phone Ext: Not reported
Operator Contact Email: Not reported
Operator Type: Not reported
Developer: Not reported
Developer Address: Not reported
Developer City: Not reported

Map ID
Direction
Distance
Elevation

MAP FINDINGS

Site

Database(s)

EDR ID Number
EPA ID Number

CRANE CO, HYDRO-AIRE DIV (Continued)

S102628781

Developer State:	Not reported
Developer Zip:	Not reported
Developer Contact:	Not reported
Developer Contact Title:	Not reported
Constype Linear Utility Ind:	Not reported
Emergency Phone:	Not reported
Emergency Phone Ext:	Not reported
Constype Above Ground Ind:	Not reported
Constype Below Ground Ind:	Not reported
Constype Cable Line Ind:	Not reported
Constype Comm Line Ind:	Not reported
Constype Commercial Ind:	Not reported
Constype Electrical Line Ind:	Not reported
Constype Gas Line Ind:	Not reported
Constype Industrial Ind:	Not reported
Constype Other Description:	Not reported
Constype Other Ind:	Not reported
Constype Recons Ind:	Not reported
Constype Residential Ind:	Not reported
Constype Transport Ind:	Not reported
Constype Utility Description:	Not reported
Constype Utility Ind:	Not reported
Constype Water Sewer Ind:	Not reported
Dir Discharge Uswater Ind:	Not reported
Receiving Water Name:	Not reported
Certifier:	Not reported
Certifier Title:	Not reported
Certification Date:	Not reported
Primary Sic:	Not reported
Secondary Sic:	Not reported
Tertiary Sic:	Not reported
NPDES Number:	Not reported
Status:	Not reported
Agency Number:	Not reported
Region:	4
Regulatory Measure ID:	189228
Order Number:	Not reported
Regulatory Measure Type:	Industrial
Place ID:	Not reported
WDID:	4 19I003750
Program Type:	Not reported
Adoption Date Of Regulatory Measure:	Not reported
Effective Date Of Regulatory Measure:	Not reported
Expiration Date Of Regulatory Measure:	Not reported
Termination Date Of Regulatory Measure:	Not reported
Discharge Name:	Not reported
Discharge Address:	Not reported
Discharge City:	Not reported
Discharge State:	Not reported
Discharge Zip:	Not reported
Received Date:	05/09/2008
Processed Date:	04/06/1992
Status:	Active
Status Date:	04/06/1992
Place Size:	487000
Place Size Unit:	SqFt

Map ID
Direction
Distance
Elevation

MAP FINDINGS

Site

Database(s)

EDR ID Number
EPA ID Number

CRANE CO, HYDRO-AIRE DIV (Continued)

S102628781

Contact: Kabrina Romo
Contact Title: Not reported
Contact Phone: 818-526-2600
Contact Phone Ext: 2604
Contact Email: Kabrina.Rome@craneae.com
Operator Name: Crane Aerospace Electronics
Operator Address: Not reported
Operator City: Not reported
Operator State: Not reported
Operator Zip: Not reported
Operator Contact: Not reported
Operator Contact Title: Not reported
Operator Contact Phone: Not reported
Operator Contact Phone Ext: Not reported
Operator Contact Email: Not reported
Operator Type: Private Individual
Developer: Not reported
Developer Address: Not reported
Developer City: Not reported
Developer State: California
Developer Zip: Not reported
Developer Contact: Not reported
Developer Contact Title: Not reported
Constype Linear Utility Ind: Not reported
Emergency Phone: 818-281-2955
Emergency Phone Ext: Not reported
Constype Above Ground Ind: Not reported
Constype Below Ground Ind: Not reported
Constype Cable Line Ind: Not reported
Constype Comm Line Ind: Not reported
Constype Commercial Ind: Not reported
Constype Electrical Line Ind: Not reported
Constype Gas Line Ind: Not reported
Constype Industrial Ind: Not reported
Constype Other Description: Not reported
Constype Other Ind: Not reported
Constype Recons Ind: Not reported
Constype Residential Ind: Not reported
Constype Transport Ind: Not reported
Constype Utility Description: Not reported
Constype Utility Ind: Not reported
Constype Water Sewer Ind: Not reported
Dir Discharge Uswater Ind: N
Receiving Water Name: Los Angeles River
Certifier: Kabrina Romo
Certifier Title: EHS Coordinator
Certification Date: 01-JUL-16
Primary Sic: 3728-Aircraft Parts and Auxiliary Equipment, NEC
Secondary Sic: Not reported
Tertiary Sic: Not reported

WIP:

Name: CRANE CO.(HYDRO-AIRE)
Address: 3000 Winona Ave
City,State,Zip: BURBANK, CA 91504
Region: 4

Map ID
Direction
Distance
Elevation

MAP FINDINGS

Site

Database(s)

EDR ID Number
EPA ID Number

CRANE CO, HYDRO-AIRE DIV (Continued)

S102628781

File Number: 104.0315
File Status: Active
Staff: MZAIDI
Facility Suite: Not reported

CIWQS:

Name: CRANE CO HYDRO AIRE DIV
Address: 3000 WINONA AVE
City,State,Zip: BURBANK, CA 91504
Agency: Crane Aerospace Electronics
Agency Address: 3000 Winona Ave, Burbank, CA 91504
Place/Project Type: Industrial - Aircraft Parts and Auxiliary Equipment, NEC
SIC/NAICS: 3728
Region: 4
Program: INDSTW
Regulatory Measure Status: Active
Regulatory Measure Type: Storm water industrial
Order Number: 2014-0057-DWQ
WDID: 4 19I003750
NPDES Number: CAS000001
Adoption Date: 01/01/1900
Effective Date: 04/06/1992
Termination Date: 01/01/1900
Expiration/Review Date: 01/01/1900
Design Flow: Not reported
Major/Minor: Not reported
Complexity: Not reported
TTWQ: Not reported
Enforcement Actions within 5 years: 3
Violations within 5 years: 2
Latitude: 34.19927
Longitude: -118.34319

CERS:

Name: CRANE COMPANY
Address: 3000 WINONA AVE
City,State,Zip: BURBANK, CA 91504
Site ID: 194663
CERS ID: T0603700142
CERS Description: Cleanup Program Site

Affiliation:

Affiliation Type Desc: Local Agency Caseworker
Entity Name: JORGE MARTINEZ - BURBANK, CITY OF
Entity Title: Not reported
Affiliation Address: 311 E ORANGE GROVE AVE
Affiliation City: BURBANK
Affiliation State: CA
Affiliation Country: Not reported
Affiliation Zip: Not reported
Affiliation Phone: Not reported

Affiliation Type Desc: Regional Board Caseworker
Entity Name: LARRY MOORE - LOS ANGELES RWQCB (REGION 4)
Entity Title: Not reported
Affiliation Address: 320 W. 4TH ST., SUITE 200
Affiliation City: LOS ANGELES

Map ID
Direction
Distance
Elevation

MAP FINDINGS

Site

Database(s)

EDR ID Number
EPA ID Number

CRANE CO, HYDRO-AIRE DIV (Continued)

S102628781

Affiliation State: CA
Affiliation Country: Not reported
Affiliation Zip: Not reported
Affiliation Phone: Not reported

Name: CRANE CO
Address: 3000 WINONA AVE
City,State,Zip: BURBANK, CA
Site ID: 198384
CERS ID: SL0002040044
CERS Description: Cleanup Program Site

Affiliation:
Affiliation Type Desc: Regional Board Caseworker
Entity Name: NICOLE ALKOV - LOS ANGELES RWQCB (REGION 4)
Entity Title: Not reported
Affiliation Address: 320 W 4th Street, Suite 200
Affiliation City: LOS ANGELES
Affiliation State: CA
Affiliation Country: Not reported
Affiliation Zip: Not reported
Affiliation Phone: 2135766677

Name: HYDRO AIRE
Address: 3000 WINONA AVENUE
City,State,Zip: BURBANK, CA 91504-2540
Site ID: 473205
CERS ID: 110000886471
CERS Description: US EPA Air Emission Inventory System (EIS)

Affiliation:
Affiliation Type Desc: Environmental Contact
Entity Name: KABRINA V ROMO
Entity Title: ENVIRONMENTAL HEALTH AND SAFETY MANAGER
Affiliation Address: 3000 WINONA AVE
Affiliation City: BURBANK
Affiliation State: CA
Affiliation Country: Not reported
Affiliation Zip: Not reported
Affiliation Phone: Not reported

Affiliation Type Desc: Public Contact
Entity Name: RICK CHAN
Entity Title: Not reported
Affiliation Address: Not reported
Affiliation City: Not reported
Affiliation State: Not reported
Affiliation Country: Not reported
Affiliation Zip: Not reported
Affiliation Phone: Not reported

Affiliation Type Desc: Operator
Entity Name: RICK CHAN EXT 5733
Entity Title: OPERATOR
Affiliation Address: 3000 WINONA AVE
Affiliation City: BURBANK

Map ID
Direction
Distance
Elevation

MAP FINDINGS

Site

Database(s)

EDR ID Number
EPA ID Number

CRANE CO, HYDRO-AIRE DIV (Continued)

S102628781

Affiliation State: CA
Affiliation Country: Not reported
Affiliation Zip: Not reported
Affiliation Phone: Not reported

Affiliation Type Desc: Environmental Contact
Entity Name: RICK CHAN
Entity Title: ENVIRONMENTAL CONTACT
Affiliation Address: 3000 WINONA AVE
Affiliation City: BURBANK
Affiliation State: CA
Affiliation Country: Not reported
Affiliation Zip: Not reported
Affiliation Phone: Not reported

Affiliation Type Desc: Environmental Contact
Entity Name: STEPHAN RIEDEL
Entity Title: Not reported
Affiliation Address: 3000 WINONA AVE
Affiliation City: BURBANK
Affiliation State: Not reported
Affiliation Country: Not reported
Affiliation Zip: Not reported
Affiliation Phone: Not reported

Affiliation Type Desc: Facility Owner
Entity Name: CRANE
Entity Title: OWNER
Affiliation Address: 100 FIRST STAMBORD PLACE
Affiliation City: STAMFORD
Affiliation State: CT
Affiliation Country: Not reported
Affiliation Zip: Not reported
Affiliation Phone: Not reported

Affiliation Type Desc: Public Contact
Entity Name: STEPHAN RIEDEL
Entity Title: Not reported
Affiliation Address: Not reported
Affiliation City: Not reported
Affiliation State: Not reported
Affiliation Country: Not reported
Affiliation Zip: Not reported
Affiliation Phone: Not reported

Name: CRANE CO HYDRO AIRE DIV
Address: 3000 WINONA AVE
City,State,Zip: BURBANK, CA 91504
Site ID: 529974
CERS ID: 231087
CERS Description: Industrial Facility Storm Water

Violations:
Site ID: 529974
Site Name: Crane Co Hydro Aire Div
Violation Date: 07-02-1999
Citation: 2014-0057-DWQ - Industrial General Permit

Map ID
Direction
Distance
Elevation

MAP FINDINGS

Site

Database(s)

EDR ID Number
EPA ID Number

CRANE CO, HYDRO-AIRE DIV (Continued)

S102628781

Violation Description: SW - Deficient Report
Violation Notes: Non-submittal of Annual Report. Due 7//1/1999
Violation Division: Water Boards
Violation Program: INDSTW
Violation Source: SMARTS

Site ID: 529974
Site Name: Crane Co Hydro Aire Div
Violation Date: 09-20-2017
Citation: 2014-0057-DWQ - Industrial General Permit
Violation Description: SW - Late Report
Violation Notes: late 2016-2017 annual report
Violation Division: Water Boards
Violation Program: INDSTW
Violation Source: SMARTS

Enforcement Action:

Site ID: 529974
Site Name: Crane Co Hydro Aire Div
Site Address: 3000 WINONA AVE
Site City: BURBANK
Site Zip: 91504
Enf Action Date: 09-20-2017
Enf Action Type: Industrial Storm Water Enforcement
Enf Action Description: Industrial Storm Water Enforcement
Enf Action Notes: late 2016-2017 annual report
Enf Action Division: Water Boards
Enf Action Program: INDSTW
Enf Action Source: SMARTS

Site ID: 529974
Site Name: Crane Co Hydro Aire Div
Site Address: 3000 WINONA AVE
Site City: BURBANK
Site Zip: 91504
Enf Action Date: 10-23-2017
Enf Action Type: Industrial Storm Water Enforcement
Enf Action Description: Industrial Storm Water Enforcement
Enf Action Notes: missing 2016-2017 AR
Enf Action Division: Water Boards
Enf Action Program: INDSTW
Enf Action Source: SMARTS

Affiliation:

Affiliation Type Desc: Owner/Operator
Entity Name: Crane Aerospace Electronics
Entity Title: Operator
Affiliation Address: 3000 Winona Ave
Affiliation City: Burbank
Affiliation State: CA
Affiliation Country: Not reported
Affiliation Zip: 91504
Affiliation Phone: Not reported

Name: CRANE HYDRO AIRE

Map ID
Direction
Distance
Elevation

MAP FINDINGS

Site

Database(s)

EDR ID Number
EPA ID Number

CRANE CO, HYDRO-AIRE DIV (Continued)

S102628781

Address: 3000 WINONA AVE
City,State,Zip: BURBANK, CA 91504
Site ID: 22325
CERS ID: 91504CRNCM3000W
CERS Description: Toxic Release Inventory

Affiliation:

Affiliation Type Desc: Technical Contact
Entity Name: Kasey Smith
Entity Title: Not reported
Affiliation Address: 3000 WINONA AVE
Affiliation City: BURBANK
Affiliation State: CA
Affiliation Country: Not reported
Affiliation Zip: 91504
Affiliation Phone: 8185265705

Affiliation Type Desc: Public Contact
Entity Name: Kasey Smith
Entity Title: Not reported
Affiliation Address: 3000 WINONA AVE
Affiliation City: BURBANK
Affiliation State: CA
Affiliation Country: Not reported
Affiliation Zip: 91504
Affiliation Phone: 8185265705

Affiliation Type Desc: Parent Company
Entity Name: CRANE CO
Entity Title: Not reported
Affiliation Address: 3000 WINONA AVE
Affiliation City: BURBANK
Affiliation State: CA
Affiliation Country: Not reported
Affiliation Zip: 91504
Affiliation Phone: Not reported

Affiliation Type Desc: Company Official
Entity Name: Kasey Smith
Entity Title: EHS Manager
Affiliation Address: 3000 WINONA AVE
Affiliation City: BURBANK
Affiliation State: CA
Affiliation Country: Not reported
Affiliation Zip: 91504
Affiliation Phone: Not reported

HWTS:

Name: CRANE AEROSPACE
Address: 3000 WINONA AVE
Address 2: Not reported
City,State,Zip: BURBANK, CA 915042540
EPA ID: CAC002748630
Inactive Date: 01/23/2014
Create Date: 10/24/2013
Last Act Date: 01/24/2014

Map ID
 Direction
 Distance
 Elevation

MAP FINDINGS

Site

Database(s)

EDR ID Number
 EPA ID Number

CRANE CO, HYDRO-AIRE DIV (Continued)

S102628781

Mailing Name: Not reported
 Mailing Address: 3000 WINONA AVE
 Mailing Address 2: Not reported
 Mailing City,State,Zip: BURBANK, CA 915042540
 Owner Name: CRANE AEROSPACE
 Owner Address: 3000 WINONA AVE
 Owner Address 2: Not reported
 Owner City,State,Zip: BURBANK, CA 915042540
 Contact Name: CRANE AEROSPACE
 Contact Address: 3000 WINONA AVE
 Contact Address 2: Not reported
 City,State,Zip: BURBANK, CA 915042540

Y177
SW
1/8-1/4
0.206 mi.
1088 ft.

LOCKHEED AERONAUTICAL SYSTEMS COMPANY
2311 N HOLLYWOOD WAY
BURBANK, CA 91505

RCRA NonGen / NLR
FINDS
ECHO

1000270336
CAD982504052

Site 1 of 3 in cluster Y

Relative:
Higher
Actual:
673 ft.

RCRA NonGen / NLR:
 Date Form Received by Agency: 1998-02-04 00:00:00.0
 Handler Name: LOCKHEED AERONAUTICAL SYSTEMS COMPANY
 Handler Address: 2311 N HOLLYWOOD WAY
 Handler City,State,Zip: BURBANK, CA 91505
 EPA ID: CAD982504052
 Contact Name: R N HELGERSON
 Contact Address: 2550 N HOLLYWOOD WY STE 305
 Contact City,State,Zip: BURBANK, CA 91505-1055
 Contact Telephone: 818-847-0501
 Contact Fax: Not reported
 Contact Email: Not reported
 Contact Title: Not reported
 EPA Region: 09
 Land Type: Private
 Federal Waste Generator Description: Not a generator, verified
 Non-Notifier: Not reported
 Biennial Report Cycle: Not reported
 Accessibility: Not reported
 Active Site Indicator: Not reported
 State District Owner: Not reported
 State District: Not reported
 Mailing Address: 2311 N HOLLYWOOD WAY
 Mailing City,State,Zip: BURBANK, CA 91505
 Owner Name: LOCKHEED CORPORATION
 Owner Type: Private
 Operator Name: NOT REQUIRED
 Operator Type: Private
 Short-Term Generator Activity: No
 Importer Activity: No
 Mixed Waste Generator: No
 Transporter Activity: No
 Transfer Facility Activity: No
 Recycler Activity with Storage: No
 Small Quantity On-Site Burner Exemption: No
 Smelting Melting and Refining Furnace Exemption: No
 Underground Injection Control: No
 Off-Site Waste Receipt: No
 Universal Waste Indicator: No

Map ID
 Direction
 Distance
 Elevation

MAP FINDINGS

Site

Database(s)

EDR ID Number
 EPA ID Number

LOCKHEED AERONAUTICAL SYSTEMS COMPANY (Continued)

1000270336

Universal Waste Destination Facility:	No
Federal Universal Waste:	No
Active Site Fed-Reg Treatment Storage and Disposal Facility:	Not reported
Active Site Converter Treatment storage and Disposal Facility:	Not reported
Active Site State-Reg Treatment Storage and Disposal Facility:	Not reported
Active Site State-Reg Handler:	---
Federal Facility Indicator:	Not reported
Hazardous Secondary Material Indicator:	NN
Sub-Part K Indicator:	Not reported
Commercial TSD Indicator:	No
Treatment Storage and Disposal Type:	Not reported
2018 GPRA Permit Baseline:	Not on the Baseline
2018 GPRA Renewals Baseline:	Not on the Baseline
Permit Renewals Workload Universe:	Not reported
Permit Workload Universe:	Not reported
Permit Progress Universe:	Not reported
Post-Closure Workload Universe:	Not reported
Closure Workload Universe:	Not reported
202 GPRA Corrective Action Baseline:	No
Corrective Action Workload Universe:	No
Subject to Corrective Action Universe:	No
Non-TSDFs Where RCRA CA has Been Imposed Universe:	No
TSDFs Potentially Subject to CA Under 3004 (u)/(v) Universe:	No
TSDFs Only Subject to CA under Discretionary Auth Universe:	No
Corrective Action Priority Ranking:	No NCAPS ranking
Environmental Control Indicator:	No
Institutional Control Indicator:	No
Human Exposure Controls Indicator:	N/A
Groundwater Controls Indicator:	N/A
Operating TSDF Universe:	Not reported
Full Enforcement Universe:	Not reported
Significant Non-Complier Universe:	No
Unaddressed Significant Non-Complier Universe:	No
Addressed Significant Non-Complier Universe:	No
Significant Non-Complier With a Compliance Schedule Universe:	No
Financial Assurance Required:	Not reported
Handler Date of Last Change:	2002-06-27 03:34:40.0
Recognized Trader-Importer:	No
Recognized Trader-Exporter:	No
Importer of Spent Lead Acid Batteries:	No
Exporter of Spent Lead Acid Batteries:	No
Recycler Activity Without Storage:	Not reported
Manifest Broker:	Not reported
Sub-Part P Indicator:	Not reported

Handler - Owner Operator:

Owner/Operator Indicator:	Owner
Owner/Operator Name:	LOCKHEED CORPORATION
Legal Status:	Private
Date Became Current:	Not reported
Date Ended Current:	Not reported
Owner/Operator Address:	NOT REQUIRED
Owner/Operator City,State,Zip:	NOT REQUIRED, ME 99999
Owner/Operator Telephone:	415-555-1212
Owner/Operator Telephone Ext:	Not reported
Owner/Operator Fax:	Not reported

Map ID
Direction
Distance
Elevation

MAP FINDINGS

Site

Database(s)

EDR ID Number
EPA ID Number

LOCKHEED AERONAUTICAL SYSTEMS COMPANY (Continued)

1000270336

Owner/Operator Email: Not reported

Owner/Operator Indicator: Operator
Owner/Operator Name: NOT REQUIRED
Legal Status: Private
Date Became Current: Not reported
Date Ended Current: Not reported
Owner/Operator Address: NOT REQUIRED
Owner/Operator City, State, Zip: NOT REQUIRED, ME 99999
Owner/Operator Telephone: 415-555-1212
Owner/Operator Telephone Ext: Not reported
Owner/Operator Fax: Not reported
Owner/Operator Email: Not reported

Historic Generators:

Receive Date: 1996-01-24 00:00:00.0
Handler Name: LOCKHEED AERONAUTICAL SYSTEMS COMPANY
Federal Waste Generator Description: Not a generator, verified
State District Owner: Not reported
Large Quantity Handler of Universal Waste: No
Recognized Trader Importer: No
Recognized Trader Exporter: No
Spent Lead Acid Battery Importer: No
Spent Lead Acid Battery Exporter: No
Current Record: No
Non Storage Recycler Activity: Not reported
Electronic Manifest Broker: Not reported

Receive Date: 1996-01-24 00:00:00.0
Handler Name: LOCKHEED AERONAUTICAL SYSTEMS COMPANY
Federal Waste Generator Description: Not a generator, verified
State District Owner: Not reported
Large Quantity Handler of Universal Waste: No
Recognized Trader Importer: No
Recognized Trader Exporter: No
Spent Lead Acid Battery Importer: No
Spent Lead Acid Battery Exporter: No
Current Record: No
Non Storage Recycler Activity: Not reported
Electronic Manifest Broker: Not reported

Receive Date: 1998-02-04 00:00:00.0
Handler Name: LOCKHEED AERONAUTICAL SYSTEMS COMPANY
Federal Waste Generator Description: Not a generator, verified
State District Owner: Not reported
Large Quantity Handler of Universal Waste: No
Recognized Trader Importer: No
Recognized Trader Exporter: No
Spent Lead Acid Battery Importer: No
Spent Lead Acid Battery Exporter: No
Current Record: Yes
Non Storage Recycler Activity: Not reported
Electronic Manifest Broker: Not reported

Receive Date: 1992-03-31 00:00:00.0
Handler Name: LOCKHEED AERONAUTICAL SYSTEMS COMPANY
Federal Waste Generator Description: Large Quantity Generator

Map ID
Direction
Distance
Elevation

MAP FINDINGS

Site

Database(s)

EDR ID Number
EPA ID Number

LOCKHEED AERONAUTICAL SYSTEMS COMPANY (Continued)

1000270336

State District Owner: Not reported
Large Quantity Handler of Universal Waste: No
Recognized Trader Importer: No
Recognized Trader Exporter: No
Spent Lead Acid Battery Importer: No
Spent Lead Acid Battery Exporter: No
Current Record: No
Non Storage Recycler Activity: Not reported
Electronic Manifest Broker: Not reported

Receive Date: 1996-01-30 00:00:00.0
Handler Name: FORMER LOCKHEED PLANT A-1 SOUTH
Federal Waste Generator Description: Large Quantity Generator
State District Owner: Not reported
Large Quantity Handler of Universal Waste: No
Recognized Trader Importer: No
Recognized Trader Exporter: No
Spent Lead Acid Battery Importer: No
Spent Lead Acid Battery Exporter: No
Current Record: No
Non Storage Recycler Activity: Not reported
Electronic Manifest Broker: Not reported

List of NAICS Codes and Descriptions:

NAICS Code: 336411
NAICS Description: AIRCRAFT MANUFACTURING

Facility Has Received Notices of Violations:

Violations: No Violations Found

Evaluation Action Summary:

Evaluations: No Evaluations Found

FINDS:

Registry ID: 110009546955

Click Here:

Environmental Interest/Information System:

RCRAInfo is a national information system that supports the Resource Conservation and Recovery Act (RCRA) program through the tracking of events and activities related to facilities that generate, transport, and treat, store, or dispose of hazardous waste. RCRAInfo allows RCRA program staff to track the notification, permit, compliance, and corrective action activities required under RCRA.

Registry ID: 110070632996

Click Here:

Environmental Interest/Information System:

RCRAInfo is a national information system that supports the Resource Conservation and Recovery Act (RCRA) program through the tracking of events and activities related to facilities that generate, transport, and treat, store, or dispose of hazardous waste. RCRAInfo allows RCRA program staff to track the notification, permit, compliance, and

Map ID
Direction
Distance
Elevation

MAP FINDINGS

Site

Database(s)

EDR ID Number
EPA ID Number

LOCKHEED AERONAUTICAL SYSTEMS COMPANY (Continued)

1000270336

corrective action activities required under RCRA.

[Click this hyperlink](#) while viewing on your computer to access additional FINDS: detail in the EDR Site Report.

ECHO:

Envid: 1000270336
Registry ID: 110009546955
DFR URL: <http://echo.epa.gov/detailed-facility-report?fid=110009546955>
Name: LOCKHEED AERONAUTICAL SYSTEMS COMPANY
Address: 2311 N HOLLYWOOD WAY
City,State,Zip: BURBANK, CA 91505

**Y178
SW
1/8-1/4
0.206 mi.
1088 ft.**

**LOCKHEED PLANE A-1 SOUTH
2311 N HOLLYWOOD WAY
BURBANK, CA 91505
Site 2 of 3 in cluster Y**

**CPS-SLIC S101587292
CERS HAZ WASTE N/A
SWEEPS UST
CA FID UST
WIP
CERS**

**Relative:
Higher**

**Actual:
673 ft.**

CPS-SLIC:

Name: LOCKHEED PLANT A1-SOUTH
Address: 2311 N. HOLLYWOOD WAY.
City,State,Zip: BURBANK, CA 91505
Region: STATE
Facility Status: Open - Remediation
Status Date: 05/24/1995
Global Id: SL603798615
Lead Agency: LOS ANGELES RWQCB (REGION 4)
Lead Agency Case Number: Not reported
Latitude: 34.1906787251624
Longitude: -118.349660681229
Case Type: Cleanup Program Site
Case Worker: AF
Local Agency: Not reported
RB Case Number: 104.0675
File Location: Regional Board
Potential Media Affected: Aquifer used for drinking water supply
Potential Contaminants of Concern: Not reported
Site History: Remediation completed.

[Click here to access the California GeoTracker records for this facility:](#)

CERS HAZ WASTE:

Name: FRY'S ELECTRONICS
Address: 2311 N HOLLYWOOD WAY
City,State,Zip: BURBANK, CA 91505
Site ID: 518728
CERS ID: 10784380
CERS Description: Hazardous Waste Generator

SWEEPS UST:

Name: LOCKHEED PLANE A-1 SOUTH
Address: 2311 N HOLLYWOOD WAY
City: BURBANK
Status: Active
Comp Number: 780000

Map ID
Direction
Distance
Elevation

MAP FINDINGS

Site

Database(s)

EDR ID Number
EPA ID Number

LOCKHEED PLANE A-1 SOUTH (Continued)

S101587292

Number: 5
Board Of Equalization: 44-008232
Referral Date: 06-26-92
Action Date: 06-26-92
Created Date: 06-26-92
Owner Tank Id: Not reported
SWRCB Tank Id: Not reported
Tank Status: Not reported
Capacity: Not reported
Active Date: Not reported
Tank Use: Not reported
STG: Not reported
Content: Not reported
Number Of Tanks: Not reported

Name: LOCKHEED PLANE A-1 SOUTH
Address: 2311 N HOLLYWOOD WAY
City: BURBANK
Status: Not reported
Comp Number: 780000
Number: Not reported
Board Of Equalization: 44-008232
Referral Date: Not reported
Action Date: Not reported
Created Date: Not reported
Owner Tank Id: Not reported
SWRCB Tank Id: 19-007-780000-000002
Tank Status: Not reported
Capacity: 12000
Active Date: Not reported
Tank Use: M.V. FUEL
STG: PRODUCT
Content: REG UNLEADED
Number Of Tanks: 4

Name: LOCKHEED PLANE A-1 SOUTH
Address: 2311 N HOLLYWOOD WAY
City: BURBANK
Status: Not reported
Comp Number: 780000
Number: Not reported
Board Of Equalization: 44-008232
Referral Date: Not reported
Action Date: Not reported
Created Date: Not reported
Owner Tank Id: Not reported
SWRCB Tank Id: 19-007-780000-000003
Tank Status: Not reported
Capacity: 12000
Active Date: Not reported
Tank Use: M.V. FUEL
STG: PRODUCT
Content: REG UNLEADED
Number Of Tanks: Not reported

Name: LOCKHEED PLANE A-1 SOUTH
Address: 2311 N HOLLYWOOD WAY

Map ID
Direction
Distance
Elevation

MAP FINDINGS

Site

Database(s)

EDR ID Number
EPA ID Number

LOCKHEED PLANE A-1 SOUTH (Continued)

S101587292

City: BURBANK
Status: Not reported
Comp Number: 780000
Number: Not reported
Board Of Equalization: 44-008232
Referral Date: Not reported
Action Date: Not reported
Created Date: Not reported
Owner Tank Id: Not reported
SWRCB Tank Id: 19-007-780000-000004
Tank Status: Not reported
Capacity: 12000
Active Date: Not reported
Tank Use: M.V. FUEL
STG: PRODUCT
Content: DIESEL
Number Of Tanks: Not reported

Name: LOCKHEED PLANE A-1 SOUTH
Address: 2311 N HOLLYWOOD WAY
City: BURBANK
Status: Not reported
Comp Number: 780000
Number: Not reported
Board Of Equalization: 44-008232
Referral Date: Not reported
Action Date: Not reported
Created Date: Not reported
Owner Tank Id: Not reported
SWRCB Tank Id: 19-007-780000-000010
Tank Status: Not reported
Capacity: 12000
Active Date: Not reported
Tank Use: CHEMICAL
STG: PRODUCT
Content: PERPERCHLORO
Number Of Tanks: Not reported

CA FID UST:

Facility ID: 19055205
Regulated By: UTNKA
Regulated ID: CAD982504
Cortese Code: Not reported
SIC Code: Not reported
Facility Phone: Not reported
Mail To: Not reported
Mailing Address: 2550 N HOLLYWOOD WAY
Mailing Address 2: Not reported
Mailing City,St,Zip: BURBANK 91505
Contact: Not reported
Contact Phone: Not reported
DUNs Number: Not reported
NPDES Number: Not reported
EPA ID: Not reported
Comments: Not reported
Status: Active

Map ID
Direction
Distance
Elevation

MAP FINDINGS

Site

Database(s)

EDR ID Number
EPA ID Number

LOCKHEED PLANE A-1 SOUTH (Continued)

S101587292

WIP:

Name: LOCKHEED PLANT A1-SOUTH
Address: 2311 N Hollywood Way
City,State,Zip: BURBANK, CA 91505
Region: 4
File Number: 104.0675
File Status: Active
Staff: ACARLOS
Facility Suite: Not reported

CERS:

Name: LOCKHEED PLANT A1-SOUTH
Address: 2311 N. HOLLYWOOD WAY.
City,State,Zip: BURBANK, CA 91505
Site ID: 214238
CERS ID: SL603798615
CERS Description: Cleanup Program Site

Affiliation:

Affiliation Type Desc: Regional Board Caseworker
Entity Name: Anita FANG - LOS ANGELES RWQCB (REGION 4)
Entity Title: Not reported
Affiliation Address: 320 West 4th Street, Suite 200
Affiliation City: LOS ANGELES
Affiliation State: CA
Affiliation Country: Not reported
Affiliation Zip: Not reported
Affiliation Phone: 2135766730

Y179
SW
1/8-1/4
0.206 mi.
1088 ft.

FRY'S ELECTRONICS
2311 N HOLLYWOOD WAY
BURBANK, CA 91505
Site 3 of 3 in cluster Y

RCRA NonGen / NLR 1025875989
CAL000449125

Relative:
Higher
Actual:
673 ft.

RCRA NonGen / NLR:
Date Form Received by Agency: 2019-09-23 00:00:00.0
Handler Name: FRY'S ELECTRONICS
Handler Address: 2311 N HOLLYWOOD WAY
BURBANK, CA 91505
EPA ID: CAL000449125
Contact Name: CESAR PEREZ
Contact Address: 2311 N HOLLYWOOD WAY
BURBANK, CA 91505
Contact Telephone: 818-526-8159
Contact Fax: 818-526-8157
Contact Email: CJP@I.FRYS.COM
Contact Title: Not reported
EPA Region: 09
Land Type: Not reported
Federal Waste Generator Description: Not a generator, verified
Non-Notifier: Not reported
Biennial Report Cycle: Not reported
Accessibility: Not reported
Active Site Indicator: Not reported
State District Owner: Not reported

Map ID
Direction
Distance
Elevation

MAP FINDINGS

Site

Database(s)

EDR ID Number
EPA ID Number

FRY'S ELECTRONICS (Continued)

1025875989

State District:	Not reported
Mailing Address:	600 E BROKAW RD
Mailing City, State, Zip:	SAN JOSE, CA 95112
Owner Name:	FRY'S ELECTRONICS INC
Owner Type:	Other
Operator Name:	CESAR PEREZ
Operator Type:	Other
Short-Term Generator Activity:	No
Importer Activity:	No
Mixed Waste Generator:	No
Transporter Activity:	No
Transfer Facility Activity:	No
Recycler Activity with Storage:	No
Small Quantity On-Site Burner Exemption:	No
Smelting Melting and Refining Furnace Exemption:	No
Underground Injection Control:	No
Off-Site Waste Receipt:	No
Universal Waste Indicator:	No
Universal Waste Destination Facility:	No
Federal Universal Waste:	No
Active Site Fed-Reg Treatment Storage and Disposal Facility:	Not reported
Active Site Converter Treatment storage and Disposal Facility:	Not reported
Active Site State-Reg Treatment Storage and Disposal Facility:	Not reported
Active Site State-Reg Handler:	---
Federal Facility Indicator:	Not reported
Hazardous Secondary Material Indicator:	N
Sub-Part K Indicator:	Not reported
Commercial TSD Indicator:	No
Treatment Storage and Disposal Type:	Not reported
2018 GPRA Permit Baseline:	Not on the Baseline
2018 GPRA Renewals Baseline:	Not on the Baseline
Permit Renewals Workload Universe:	Not reported
Permit Workload Universe:	Not reported
Permit Progress Universe:	Not reported
Post-Closure Workload Universe:	Not reported
Closure Workload Universe:	Not reported
202 GPRA Corrective Action Baseline:	No
Corrective Action Workload Universe:	No
Subject to Corrective Action Universe:	No
Non-TSDFs Where RCRA CA has Been Imposed Universe:	No
TSDFs Potentially Subject to CA Under 3004 (u)/(v) Universe:	No
TSDFs Only Subject to CA under Discretionary Auth Universe:	No
Corrective Action Priority Ranking:	No NCAPS ranking
Environmental Control Indicator:	No
Institutional Control Indicator:	No
Human Exposure Controls Indicator:	N/A
Groundwater Controls Indicator:	N/A
Operating TSDF Universe:	Not reported
Full Enforcement Universe:	Not reported
Significant Non-Complier Universe:	No
Unaddressed Significant Non-Complier Universe:	No
Addressed Significant Non-Complier Universe:	No
Significant Non-Complier With a Compliance Schedule Universe:	No
Financial Assurance Required:	Not reported
Handler Date of Last Change:	2019-09-27 16:23:57.0
Recognized Trader-Importer:	No
Recognized Trader-Exporter:	No

Map ID
Direction
Distance
Elevation

MAP FINDINGS

Site

Database(s)

EDR ID Number
EPA ID Number

FRY'S ELECTRONICS (Continued)

1025875989

Importer of Spent Lead Acid Batteries: No
Exporter of Spent Lead Acid Batteries: No
Recycler Activity Without Storage: No
Manifest Broker: No
Sub-Part P Indicator: No

Handler - Owner Operator:

Owner/Operator Indicator: Operator
Owner/Operator Name: CESAR PEREZ
Legal Status: Other
Date Became Current: Not reported
Date Ended Current: Not reported
Owner/Operator Address: 2311 N HOLLYWOOD WAY
Owner/Operator City,State,Zip: BURBANK, CA 91505
Owner/Operator Telephone: 818-526-8159
Owner/Operator Telephone Ext: Not reported
Owner/Operator Fax: Not reported
Owner/Operator Email: Not reported

Owner/Operator Indicator: Owner
Owner/Operator Name: FRY'S ELECTRONICS INC
Legal Status: Other
Date Became Current: Not reported
Date Ended Current: Not reported
Owner/Operator Address: 600 E BROKAW RD
Owner/Operator City,State,Zip: SAN JOSE, CA 95112
Owner/Operator Telephone: 408-487-4747
Owner/Operator Telephone Ext: Not reported
Owner/Operator Fax: Not reported
Owner/Operator Email: Not reported

Historic Generators:

Receive Date: 2019-09-23 00:00:00.0
Handler Name: FRY'S ELECTRONICS
Federal Waste Generator Description: Not a generator, verified
State District Owner: Not reported
Large Quantity Handler of Universal Waste: No
Recognized Trader Importer: No
Recognized Trader Exporter: No
Spent Lead Acid Battery Importer: No
Spent Lead Acid Battery Exporter: No
Current Record: Yes
Non Storage Recycler Activity: Not reported
Electronic Manifest Broker: Not reported

List of NAICS Codes and Descriptions:

NAICS Code: 443142
NAICS Description: ELECTRONICS STORES

Facility Has Received Notices of Violations:

Violations: No Violations Found

Evaluation Action Summary:

Evaluations: No Evaluations Found

MAP FINDINGS

Map ID
Direction
Distance
Elevation

Site

Database(s)

EDR ID Number
EPA ID Number

W180 **FOX RENT A CAR -- BUR**
SE **2890 W EMPIRE AVE**
1/8-1/4 **BURBANK, CA 91504**
0.215 mi.
1134 ft. **Site 10 of 15 in cluster W**

CERS HAZ WASTE **S123536702**
CERS **N/A**

Relative:
Lower
Actual:
654 ft.

CERS HAZ WASTE:
Name: FOX RENT A CAR -- BUR
Address: 2890 W EMPIRE AVE
City,State,Zip: BURBANK, CA 91504
Site ID: 117666
CERS ID: 10443466
CERS Description: Hazardous Waste Generator

CERS:
Name: FOX RENT A CAR -- BUR
Address: 2890 W EMPIRE AVE
City,State,Zip: BURBANK, CA 91504
Site ID: 117666
CERS ID: 10443466
CERS Description: Chemical Storage Facilities

Evaluation:
Eval General Type: Compliance Evaluation Inspection
Eval Date: 01-31-2017
Violations Found: No
Eval Type: Routine done by local agency
Eval Notes: Fox Rent A Car has vacated this property. All HW removed. HWG operations have ceased.
Eval Division: Los Angeles County Fire Department
Eval Program: HW
Eval Source: CERS

Eval General Type: Compliance Evaluation Inspection
Eval Date: 03-17-2015
Violations Found: No
Eval Type: Routine done by local agency
Eval Notes: Not reported
Eval Division: Los Angeles County Fire Department
Eval Program: HW
Eval Source: CERS

Eval General Type: Compliance Evaluation Inspection
Eval Date: 03-17-2015
Violations Found: No
Eval Type: Routine done by local agency
Eval Notes: Site contact Syed Mahdi granted consent to inspect.
Eval Division: Los Angeles County Fire Department
Eval Program: HW
Eval Source: CERS

Eval General Type: Compliance Evaluation Inspection
Eval Date: 03-17-2015
Violations Found: No
Eval Type: Routine done by local agency
Eval Notes: Syed Mahdi granted consent to inspect. This site does not contain above ground storage of hazardous material; therefore after this inspection this program element will be removed.
Eval Division: Los Angeles County Fire Department

Map ID
Direction
Distance
Elevation

MAP FINDINGS

Site

Database(s)

EDR ID Number
EPA ID Number

FOX RENT A CAR -- BUR (Continued)

S123536702

Eval Program: APSA
Eval Source: CERS

Eval General Type: Compliance Evaluation Inspection
Eval Date: 07-12-2016
Violations Found: No
Eval Type: Routine done by local agency
Eval Notes: Syed Mahdi
Eval Division: Los Angeles County Fire Department
Eval Program: HW
Eval Source: CERS

Eval General Type: Compliance Evaluation Inspection
Eval Date: 07-12-2016
Violations Found: No
Eval Type: Routine done by local agency
Eval Notes: Syed Mahdi No more APSA. Program element needs to be inactivated after CERS is updated.
Eval Division: Los Angeles County Fire Department
Eval Program: APSA
Eval Source: CERS

Eval General Type: Compliance Evaluation Inspection
Eval Date: 11-25-2015
Violations Found: No
Eval Type: Routine done by local agency
Eval Notes: Inspection by K. Kacmar. No HMRRP violations.
Eval Division: Burbank Fire Department
Eval Program: HMRRP
Eval Source: CERS

Coordinates:

Site ID: 117666
Facility Name: Fox Rent A Car -- BUR
Env Int Type Code: HWG
Program ID: 10443466
Coord Name: Not reported
Ref Point Type Desc: Center of a facility or station.
Latitude: 34.191420
Longitude: -118.342670

Affiliation:

Affiliation Type Desc: CUPA District
Entity Name: Los Angeles County Fire
Entity Title: Not reported
Affiliation Address: 5825 Rickenbacker Road
Affiliation City: Commerce
Affiliation State: CA
Affiliation Country: Not reported
Affiliation Zip: 90040-3027
Affiliation Phone: (323) 890-4000

Affiliation Type Desc: Document Preparer
Entity Name: Eddie Evans
Entity Title: Not reported
Affiliation Address: Not reported

Map ID
Direction
Distance
Elevation

MAP FINDINGS

Site

Database(s)

EDR ID Number
EPA ID Number

FOX RENT A CAR -- BUR (Continued)

S123536702

Affiliation City:	Not reported
Affiliation State:	Not reported
Affiliation Country:	Not reported
Affiliation Zip:	Not reported
Affiliation Phone:	Not reported
Affiliation Type Desc:	Identification Signer
Entity Name:	Eddie Evans
Entity Title:	Facility Manager
Affiliation Address:	Not reported
Affiliation City:	Not reported
Affiliation State:	Not reported
Affiliation Country:	Not reported
Affiliation Zip:	Not reported
Affiliation Phone:	Not reported
Affiliation Type Desc:	Operator
Entity Name:	FOX RENT A CAR
Entity Title:	Not reported
Affiliation Address:	Not reported
Affiliation City:	Not reported
Affiliation State:	Not reported
Affiliation Country:	Not reported
Affiliation Zip:	Not reported
Affiliation Phone:	(310) 342-5155
Affiliation Type Desc:	Parent Corporation
Entity Name:	Fox Rent A Car -- BUR
Entity Title:	Not reported
Affiliation Address:	Not reported
Affiliation City:	Not reported
Affiliation State:	Not reported
Affiliation Country:	Not reported
Affiliation Zip:	Not reported
Affiliation Phone:	Not reported
Affiliation Type Desc:	Facility Mailing Address
Entity Name:	Mailing Address
Entity Title:	Not reported
Affiliation Address:	2890 Empire Ave
Affiliation City:	Burbank
Affiliation State:	CA
Affiliation Country:	Not reported
Affiliation Zip:	91504
Affiliation Phone:	Not reported
Affiliation Type Desc:	Legal Owner
Entity Name:	FOX RENT A CAR inc.
Entity Title:	Not reported
Affiliation Address:	5500 West Century Blvd
Affiliation City:	Los Angeles
Affiliation State:	CA
Affiliation Country:	United States
Affiliation Zip:	90045
Affiliation Phone:	(310) 342-5155

MAP FINDINGS

Map ID
Direction
Distance
Elevation

Site

Database(s)

EDR ID Number
EPA ID Number

W181 **FOX RENT A CAR -- BUR**
SE **2890 W EMPIRE AVE**
1/8-1/4 **BURBANK, CA 91504**
0.215 mi.
1134 ft. **Site 11 of 15 in cluster W**

AST **A100420130**
N/A

Relative: **AST:**
Lower Name: FOX RENT A CAR -- BUR
 Address: 2890 W EMPIRE AVE
Actual: City/Zip: BURBANK,91504
654 ft. Certified Unified Program Agencies: Not reported
 Owner: FOX RENT A CAR inc.
 Total Gallons: Not reported
 CERSID: 10443466
 Facility ID: LACoFA0037167
 Business Name: Fox Rent A Car -- BUR
 Phone: 3105056873
 Fax: 3107754543
 Mailing Address: 2890 Empire Ave
 Mailing Address City: Burbank
 Mailing Address State: CA
 Mailing Address Zip Code: 91504
 Operator Name: FOX RENT A CAR
 Operator Phone: 3103425155
 Owner Phone: 3103425155
 Owner Mail Address: 5500 West Century Blvd
 Owner State: CA
 Owner Zip Code: 90045
 Owner Country: United States
 Property Owner Name: Not reported
 Property Owner Phone: Not reported
 Property Owner Mailing Address: Not reported
 Property Owner City: Not reported
 Property Owner Stat : Not reported
 Property Owner Zip Code: Not reported
 Property Owner Country: Not reported
 EPAID: CAL000370152

V182 **SPACE LOK INC**
NNE **2526 N ONTARIO ST**
1/8-1/4 **BURBANK, CA 91504**
0.218 mi.
1151 ft. **Site 5 of 13 in cluster V**

RCRA-SQG **1000818195**
FINDS **CAD983580770**
ECHO
ENF
HAZNET
LOS ANGELES CO. HMS
WIP
HWTS

Relative: **RCRA-SQG:**
Higher Date Form Received by Agency: 1992-10-14 00:00:00.0
 Handler Name: SPACE LOK INC
 Handler Address: 2526 N ONTARIO ST
 Handler City,State,Zip: BURBANK, CA 91504
 EPA ID: CAD983580770
 Contact Name: JEFF W WADE
 Contact Address: 2526 N ONTARIO ST
 Contact City,State,Zip: BURBANK, CA 91504
 Contact Telephone: 213-849-6751
 Contact Fax: Not reported
 Contact Email: Not reported
 Contact Title: Not reported

Map ID
 Direction
 Distance
 Elevation

MAP FINDINGS

Site

Database(s)

EDR ID Number
 EPA ID Number

SPACE LOK INC (Continued)

1000818195

EPA Region:	09
Land Type:	Private
Federal Waste Generator Description:	Small Quantity Generator
Non-Notifier:	Not reported
Biennial Report Cycle:	Not reported
Accessibility:	Not reported
Active Site Indicator:	Handler Activities
State District Owner:	Not reported
State District:	Not reported
Mailing Address:	2526 N ONTARIO ST
Mailing City,State,Zip:	BURBANK, CA 91504
Owner Name:	SPACE LOK CORP
Owner Type:	Private
Operator Name:	Not reported
Operator Type:	Not reported
Short-Term Generator Activity:	No
Importer Activity:	No
Mixed Waste Generator:	No
Transporter Activity:	No
Transfer Facility Activity:	No
Recycler Activity with Storage:	No
Small Quantity On-Site Burner Exemption:	No
Smelting Melting and Refining Furnace Exemption:	No
Underground Injection Control:	No
Off-Site Waste Receipt:	No
Universal Waste Indicator:	No
Universal Waste Destination Facility:	No
Federal Universal Waste:	No
Active Site Fed-Reg Treatment Storage and Disposal Facility:	Not reported
Active Site Converter Treatment storage and Disposal Facility:	Not reported
Active Site State-Reg Treatment Storage and Disposal Facility:	Not reported
Active Site State-Reg Handler:	---
Federal Facility Indicator:	Not reported
Hazardous Secondary Material Indicator:	NN
Sub-Part K Indicator:	Not reported
Commercial TSD Indicator:	No
Treatment Storage and Disposal Type:	Not reported
2018 GPRC Permit Baseline:	Not on the Baseline
2018 GPRC Renewals Baseline:	Not on the Baseline
Permit Renewals Workload Universe:	Not reported
Permit Workload Universe:	Not reported
Permit Progress Universe:	Not reported
Post-Closure Workload Universe:	Not reported
Closure Workload Universe:	Not reported
202 GPRC Corrective Action Baseline:	No
Corrective Action Workload Universe:	No
Subject to Corrective Action Universe:	No
Non-TSDs Where RCRA CA has Been Imposed Universe:	No
TSDs Potentially Subject to CA Under 3004 (u)/(v) Universe:	No
TSDs Only Subject to CA under Discretionary Auth Universe:	No
Corrective Action Priority Ranking:	No NCAPS ranking
Environmental Control Indicator:	No
Institutional Control Indicator:	No
Human Exposure Controls Indicator:	N/A
Groundwater Controls Indicator:	N/A
Operating TSD Universe:	Not reported
Full Enforcement Universe:	Not reported

Map ID
Direction
Distance
Elevation

MAP FINDINGS

Site

Database(s)

EDR ID Number
EPA ID Number

SPACE LOK INC (Continued)

1000818195

Significant Non-Complier Universe: No
Unaddressed Significant Non-Complier Universe: No
Addressed Significant Non-Complier Universe: No
Significant Non-Complier With a Compliance Schedule Universe: No
Financial Assurance Required: Not reported
Handler Date of Last Change: 2002-06-27 03:35:07.0
Recognized Trader-Importer: No
Recognized Trader-Exporter: No
Importer of Spent Lead Acid Batteries: No
Exporter of Spent Lead Acid Batteries: No
Recycler Activity Without Storage: Not reported
Manifest Broker: Not reported
Sub-Part P Indicator: Not reported

Handler - Owner Operator:

Owner/Operator Indicator: Owner
Owner/Operator Name: SPACE LOK CORP
Legal Status: Private
Date Became Current: Not reported
Date Ended Current: Not reported
Owner/Operator Address: 2526 N ONTARIO ST
Owner/Operator City,State,Zip: BURBANK, CA 91504
Owner/Operator Telephone: 213-849-6751
Owner/Operator Telephone Ext: Not reported
Owner/Operator Fax: Not reported
Owner/Operator Email: Not reported

Historic Generators:

Receive Date: 1992-10-14 00:00:00.0
Handler Name: SPACE LOK INC
Federal Waste Generator Description: Small Quantity Generator
State District Owner: Not reported
Large Quantity Handler of Universal Waste: No
Recognized Trader Importer: No
Recognized Trader Exporter: No
Spent Lead Acid Battery Importer: No
Spent Lead Acid Battery Exporter: No
Current Record: Yes
Non Storage Recycler Activity: Not reported
Electronic Manifest Broker: Not reported

List of NAICS Codes and Descriptions:

NAICS Code: 336413
NAICS Description: OTHER AIRCRAFT PARTS AND AUXILIARY EQUIPMENT MANUFACTURING

Facility Has Received Notices of Violations:

Violations: No Violations Found

Evaluation Action Summary:

Evaluations: No Evaluations Found

FINDS:

Map ID
Direction
Distance
Elevation

MAP FINDINGS

Site

Database(s)

EDR ID Number
EPA ID Number

SPACE LOK INC (Continued)

1000818195

Registry ID: 110002843308

Click Here:

Environmental Interest/Information System:

RCRAInfo is a national information system that supports the Resource Conservation and Recovery Act (RCRA) program through the tracking of events and activities related to facilities that generate, transport, and treat, store, or dispose of hazardous waste. RCRAInfo allows RCRA program staff to track the notification, permit, compliance, and corrective action activities required under RCRA.
STATE MASTER

[Click this hyperlink](#) while viewing on your computer to access additional FINDS: detail in the EDR Site Report.

ECHO:

Envid: 1000818195
Registry ID: 110002843308
DFR URL: <http://echo.epa.gov/detailed-facility-report?fid=110002843308>
Name: SPACE LOK INC
Address: 2526 N ONTARIO ST
City,State,Zip: BURBANK, CA 91504

ENF:

Name: CAPITOL HARDWARE
Address: 2526 ONTARIO
City,State,Zip: BURBANK, CA 91504
Region: 4
Facility Id: 213147
Agency Name: Capitol Hardware
Place Type: Facility
Place Subtype: Not reported
Facility Type: All other facilities
Agency Type: Privately-Owned Business
Of Agencies: 1
Place Latitude: 34.198148
Place Longitude: -118.344451
SIC Code 1: Not reported
SIC Desc 1: Not reported
SIC Code 2: Not reported
SIC Desc 2: Not reported
SIC Code 3: Not reported
SIC Desc 3: Not reported
NAICS Code 1: Not reported
NAICS Desc 1: Not reported
NAICS Code 2: Not reported
NAICS Desc 2: Not reported
NAICS Code 3: Not reported
NAICS Desc 3: Not reported
Of Places: 1
Source Of Facility: Reg Meas
Design Flow: Not reported
Threat To Water Quality: Not reported
Complexity: Not reported
Pretreatment: Not reported
Facility Waste Type: Not reported
Facility Waste Type 2: Not reported

Map ID
Direction
Distance
Elevation

MAP FINDINGS

Site

Database(s)

EDR ID Number
EPA ID Number

SPACE LOK INC (Continued)

1000818195

Facility Waste Type 3:	Not reported
Facility Waste Type 4:	Not reported
Program:	WIP
Program Category1:	MONITORING
Program Category2:	MONITORING
# Of Programs:	1
WDID:	4WIP1040997
Reg Measure Id:	157250
Reg Measure Type:	Unregulated
Region:	4
Order #:	Not reported
Npdes# CA#:	Not reported
Major-Minor:	Not reported
Npdes Type:	Not reported
Reclamation:	Not reported
Dredge Fill Fee:	Not reported
301H:	Not reported
Application Fee Amt Received:	Not reported
Status:	Historical
Status Date:	06/17/2005
Effective Date:	Not reported
Expiration/Review Date:	Not reported
Termination Date:	Not reported
WDR Review - Amend:	Not reported
WDR Review - Revise/Renew:	Not reported
WDR Review - Rescind:	Not reported
WDR Review - No Action Required:	Not reported
WDR Review - Pending:	Not reported
WDR Review - Planned:	Not reported
Status Enrollee:	N
Individual/General:	Not reported
Fee Code:	Not reported
Direction/Voice:	Passive
Enforcement Id(EID):	235151
Region:	4
Order / Resolution Number:	UNKNOWN
Enforcement Action Type:	Notice of Violation
Effective Date:	03/08/2001
Adoption/Issuance Date:	Not reported
Achieve Date:	Not reported
Termination Date:	03/08/2001
ACL Issuance Date:	Not reported
EPL Issuance Date:	Not reported
Status:	Historical
Title:	Enforcement - 4WIP1040997
Description:	Notice of Violation sent 3/8/01 for overdue chemical use questionnaire.
Program:	WIP
Latest Milestone Completion Date:	Not reported
# Of Programs1:	1
Total Assessment Amount:	0
Initial Assessed Amount:	0
Liability \$ Amount:	0
Project \$ Amount:	0
Liability \$ Paid:	0
Project \$ Completed:	0
Total \$ Paid/Completed Amount:	0

Map ID
Direction
Distance
Elevation

MAP FINDINGS

Site

Database(s)

EDR ID Number
EPA ID Number

SPACE LOK INC (Continued)

1000818195

Name: CAPITOL HARDWARE
Address: 2526 ONTARIO
City,State,Zip: BURBANK, CA 91504
Region: 4
Facility Id: 213147
Agency Name: Capitol Hardware
Place Type: Facility
Place Subtype: Not reported
Facility Type: All other facilities
Agency Type: Privately-Owned Business
Of Agencies: 1
Place Latitude: 34.198148
Place Longitude: -118.344451
SIC Code 1: Not reported
SIC Desc 1: Not reported
SIC Code 2: Not reported
SIC Desc 2: Not reported
SIC Code 3: Not reported
SIC Desc 3: Not reported
NAICS Code 1: Not reported
NAICS Desc 1: Not reported
NAICS Code 2: Not reported
NAICS Desc 2: Not reported
NAICS Code 3: Not reported
NAICS Desc 3: Not reported
Of Places: 1
Source Of Facility: Reg Meas
Design Flow: Not reported
Threat To Water Quality: Not reported
Complexity: Not reported
Pretreatment: Not reported
Facility Waste Type: Not reported
Facility Waste Type 2: Not reported
Facility Waste Type 3: Not reported
Facility Waste Type 4: Not reported
Program: WIP
Program Category1: MONITORING
Program Category2: MONITORING
Of Programs: 1
WDID: 4WIP1040997
Reg Measure Id: 157250
Reg Measure Type: Unregulated
Region: 4
Order #: Not reported
Npdes# CA#: Not reported
Major-Minor: Not reported
Npdes Type: Not reported
Reclamation: Not reported
Dredge Fill Fee: Not reported
301H: Not reported
Application Fee Amt Received: Not reported
Status: Historical
Status Date: 06/17/2005
Effective Date: Not reported
Expiration/Review Date: Not reported
Termination Date: Not reported
WDR Review - Amend: Not reported

Map ID
Direction
Distance
Elevation

MAP FINDINGS

Site

Database(s)

EDR ID Number
EPA ID Number

SPACE LOK INC (Continued)

1000818195

WDR Review - Revise/Renew: Not reported
WDR Review - Rescind: Not reported
WDR Review - No Action Required: Not reported
WDR Review - Pending: Not reported
WDR Review - Planned: Not reported
Status Enrollee: N
Individual/General: Not reported
Fee Code: Not reported
Direction/Voice: Passive
Enforcement Id(EID): 221032
Region: 4
Order / Resolution Number: 13267 Letter
Enforcement Action Type: 13267 Letter
Effective Date: 11/09/2000
Adoption/Issuance Date: Not reported
Achieve Date: Not reported
Termination Date: 11/09/2000
ACL Issuance Date: Not reported
EPL Issuance Date: Not reported
Status: Historical
Title: Enforcement - 4WIP1040997
Description: Not reported
Program: WIP
Latest Milestone Completion Date: Not reported
Of Programs1: 1
Total Assessment Amount: 0
Initial Assessed Amount: 0
Liability \$ Amount: 0
Project \$ Amount: 0
Liability \$ Paid: 0
Project \$ Completed: 0
Total \$ Paid/Completed Amount: 0

HAZNET:

Name: SPACE LOK INC
Address: 2526 N ONTARIO ST
Address 2: Not reported
City,State,Zip: BURBANK, CA 915040000
Contact: JEFFREY W WADE
Telephone: --
Mailing Name: Not reported
Mailing Address: 2526 N ONTARIO ST

Year: 1998
Gepaid: CAD983580770
TSD EPA ID: CAD050806850
CA Waste Code: 123 - Unspecified alkaline solution
Disposal Method: H01 - Transfer Station
Tons: 0.1668

Year: 1998
Gepaid: CAD983580770
TSD EPA ID: CAD050806850
CA Waste Code: 181 - Other inorganic solid waste
Disposal Method: H01 - Transfer Station
Tons: 0.125

Map ID
Direction
Distance
Elevation

MAP FINDINGS

Site

Database(s)

EDR ID Number
EPA ID Number

SPACE LOK INC (Continued)

1000818195

Year:	1997
Gepaid:	CAD983580770
TSD EPA ID:	CAD981696420
CA Waste Code:	221 - Waste oil and mixed oil
Disposal Method:	H01 - Transfer Station
Tons:	3.496
Year:	1996
Gepaid:	CAD983580770
TSD EPA ID:	CAD059494310
CA Waste Code:	352 - Other organic solids
Disposal Method:	D99 - Disposal, Other
Tons:	2.6
Year:	1996
Gepaid:	CAD983580770
TSD EPA ID:	CAD000088252
CA Waste Code:	132 - Aqueous solution with metals (< restricted levels and (Alkaline solution (pH >= 12.5) with metals))
Disposal Method:	H01 - Transfer Station
Tons:	0.2293
Year:	1996
Gepaid:	CAD983580770
TSD EPA ID:	CAD059494310
CA Waste Code:	132 - Aqueous solution with metals (< restricted levels and (Alkaline solution (pH >= 12.5) with metals))
Disposal Method:	D99 - Disposal, Other
Tons:	0.0417
Year:	1995
Gepaid:	CAD983580770
TSD EPA ID:	CAD059494310
CA Waste Code:	352 - Other organic solids
Disposal Method:	D99 - Disposal, Other
Tons:	3.5
Year:	1994
Gepaid:	CAD983580770
TSD EPA ID:	CAD059494310
CA Waste Code:	223 - Unspecified oil-containing waste
Disposal Method:	D99 - Disposal, Other
Tons:	1.4
Year:	1994
Gepaid:	CAD983580770
TSD EPA ID:	CAD059494310
CA Waste Code:	352 - Other organic solids
Disposal Method:	D99 - Disposal, Other
Tons:	0.8
Year:	1993
Gepaid:	CAD983580770
TSD EPA ID:	CAD059494310
CA Waste Code:	352 - Other organic solids
Disposal Method:	D99 - Disposal, Other
Tons:	0.6

Map ID
Direction
Distance
Elevation

MAP FINDINGS

Site

Database(s)

EDR ID Number
EPA ID Number

SPACE LOK INC (Continued)

1000818195

[Click this hyperlink](#) while viewing on your computer to access 5 additional CA HAZNET: record(s) in the EDR Site Report.

Additional Info:

Year:	1993
Gen EPA ID:	CAD983580770
Shipment Date:	19931019
Creation Date:	9/13/1995 0:00:00
Receipt Date:	19931019
Manifest ID:	93044725
Trans EPA ID:	CAD028277036
Trans Name:	Not reported
Trans 2 EPA ID:	Not reported
Trans 2 Name:	Not reported
TSDF EPA ID:	CAT080013352
Trans Name:	Not reported
TSDF Alt EPA ID:	Not reported
TSDF Alt Name:	Not reported
Waste Code Description:	135 - Unspecified aqueous solution
RCRA Code:	Not reported
Meth Code:	R01 - Recycler
Quantity Tons:	2.31
Waste Quantity:	550
Quantity Unit:	G
Additional Code 1:	Not reported
Additional Code 2:	Not reported
Additional Code 3:	Not reported
Additional Code 4:	Not reported
Additional Code 5:	Not reported
Shipment Date:	19930930
Creation Date:	9/12/1995 0:00:00
Receipt Date:	Not reported
Manifest ID:	92433904
Trans EPA ID:	TXD988052494
Trans Name:	Not reported
Trans 2 EPA ID:	Not reported
Trans 2 Name:	Not reported
TSDF EPA ID:	CAD059494310
Trans Name:	Not reported
TSDF Alt EPA ID:	Not reported
TSDF Alt Name:	Not reported
Waste Code Description:	352 - Other organic solids
RCRA Code:	Not reported
Meth Code:	- Not reported
Quantity Tons:	0.375
Waste Quantity:	750
Quantity Unit:	P
Additional Code 1:	Not reported
Additional Code 2:	Not reported
Additional Code 3:	Not reported
Additional Code 4:	Not reported
Additional Code 5:	Not reported
Shipment Date:	19930930

Map ID
Direction
Distance
Elevation

MAP FINDINGS

Site

Database(s)

EDR ID Number
EPA ID Number

SPACE LOK INC (Continued)

1000818195

Creation Date:	9/12/1995 0:00:00
Receipt Date:	Not reported
Manifest ID:	92433904
Trans EPA ID:	TXD988052494
Trans Name:	Not reported
Trans 2 EPA ID:	Not reported
Trans 2 Name:	Not reported
TSDF EPA ID:	CAD059494310
Trans Name:	Not reported
TSDF Alt EPA ID:	Not reported
TSDF Alt Name:	Not reported
Waste Code Description:	223 - Unspecified oil-containing waste
RCRA Code:	Not reported
Meth Code:	- Not reported
Quantity Tons:	1.875
Waste Quantity:	3750
Quantity Unit:	P
Additional Code 1:	Not reported
Additional Code 2:	Not reported
Additional Code 3:	Not reported
Additional Code 4:	Not reported
Additional Code 5:	Not reported
Shipment Date:	19930401
Creation Date:	9/6/1995 0:00:00
Receipt Date:	19930402
Manifest ID:	91785508
Trans EPA ID:	TXD988052494
Trans Name:	Not reported
Trans 2 EPA ID:	Not reported
Trans 2 Name:	Not reported
TSDF EPA ID:	CAD059494310
Trans Name:	Not reported
TSDF Alt EPA ID:	Not reported
TSDF Alt Name:	Not reported
Waste Code Description:	132 - Aqueous solution w/metals (< restricted levels and see waste code 121 for a list of metals
RCRA Code:	D002
Meth Code:	H01 - Transfer Station
Quantity Tons:	1.6054
Waste Quantity:	385
Quantity Unit:	G
Additional Code 1:	Not reported
Additional Code 2:	Not reported
Additional Code 3:	Not reported
Additional Code 4:	Not reported
Additional Code 5:	Not reported
Shipment Date:	19930401
Creation Date:	9/6/1995 0:00:00
Receipt Date:	19930402
Manifest ID:	91785508
Trans EPA ID:	TXD988052494
Trans Name:	Not reported
Trans 2 EPA ID:	Not reported
Trans 2 Name:	Not reported
TSDF EPA ID:	CAD059494310

Map ID
Direction
Distance
Elevation

MAP FINDINGS

Site

Database(s)

EDR ID Number
EPA ID Number

SPACE LOK INC (Continued)

1000818195

Trans Name:	Not reported
TSDF Alt EPA ID:	Not reported
TSDF Alt Name:	Not reported
Waste Code Description:	352 - Other organic solids
RCRA Code:	Not reported
Meth Code:	D99 - Disposal, Other
Quantity Tons:	0.6
Waste Quantity:	1200
Quantity Unit:	P
Additional Code 1:	Not reported
Additional Code 2:	Not reported
Additional Code 3:	Not reported
Additional Code 4:	Not reported
Additional Code 5:	Not reported
Shipment Date:	19930401
Creation Date:	9/6/1995 0:00:00
Receipt Date:	19930402
Manifest ID:	91785508
Trans EPA ID:	TXD988052494
Trans Name:	Not reported
Trans 2 EPA ID:	Not reported
Trans 2 Name:	Not reported
TSDF EPA ID:	CAD059494310
Trans Name:	Not reported
TSDF Alt EPA ID:	Not reported
TSDF Alt Name:	Not reported
Waste Code Description:	223 - Unspecified oil-containing waste
RCRA Code:	Not reported
Meth Code:	D99 - Disposal, Other
Quantity Tons:	1.6
Waste Quantity:	3200
Quantity Unit:	P
Additional Code 1:	Not reported
Additional Code 2:	Not reported
Additional Code 3:	Not reported
Additional Code 4:	Not reported
Additional Code 5:	Not reported
Additional Info:	
Year:	1996
Gen EPA ID:	CAD983580770
Shipment Date:	19960816
Creation Date:	5/30/1997 0:00:00
Receipt Date:	19960816
Manifest ID:	95272580
Trans EPA ID:	CAD980814347
Trans Name:	Not reported
Trans 2 EPA ID:	Not reported
Trans 2 Name:	Not reported
TSDF EPA ID:	CAD000088252
Trans Name:	Not reported
TSDF Alt EPA ID:	Not reported
TSDF Alt Name:	Not reported
Waste Code Description:	132 - Aqueous solution w/metals (< restricted levels and see waste code 121 for a list of metals

Map ID
Direction
Distance
Elevation

MAP FINDINGS

Site

Database(s)

EDR ID Number
EPA ID Number

SPACE LOK INC (Continued)

1000818195

RCRA Code:	D007
Meth Code:	H01 - Transfer Station
Quantity Tons:	0.2293
Waste Quantity:	55
Quantity Unit:	G
Additional Code 1:	Not reported
Additional Code 2:	Not reported
Additional Code 3:	Not reported
Additional Code 4:	Not reported
Additional Code 5:	Not reported
Shipment Date:	19960724
Creation Date:	5/20/1997 0:00:00
Receipt Date:	19960725
Manifest ID:	95383531
Trans EPA ID:	TXD988052494
Trans Name:	Not reported
Trans 2 EPA ID:	Not reported
Trans 2 Name:	Not reported
TSDf EPA ID:	CAD059494310
Trans Name:	Not reported
TSDf Alt EPA ID:	Not reported
TSDf Alt Name:	Not reported
Waste Code Description:	352 - Other organic solids
RCRA Code:	Not reported
Meth Code:	D99 - Disposal, Other
Quantity Tons:	1.2
Waste Quantity:	2400
Quantity Unit:	P
Additional Code 1:	Not reported
Additional Code 2:	Not reported
Additional Code 3:	Not reported
Additional Code 4:	Not reported
Additional Code 5:	Not reported
Shipment Date:	19960724
Creation Date:	5/20/1997 0:00:00
Receipt Date:	19960725
Manifest ID:	95383531
Trans EPA ID:	TXD988052494
Trans Name:	Not reported
Trans 2 EPA ID:	Not reported
Trans 2 Name:	Not reported
TSDf EPA ID:	CAD059494310
Trans Name:	Not reported
TSDf Alt EPA ID:	Not reported
TSDf Alt Name:	Not reported
Waste Code Description:	352 - Other organic solids
RCRA Code:	Not reported
Meth Code:	D99 - Disposal, Other
Quantity Tons:	1.4
Waste Quantity:	2800
Quantity Unit:	P
Additional Code 1:	Not reported
Additional Code 2:	Not reported
Additional Code 3:	Not reported
Additional Code 4:	Not reported

Map ID
Direction
Distance
Elevation

MAP FINDINGS

Site

Database(s)

EDR ID Number
EPA ID Number

SPACE LOK INC (Continued)

1000818195

Additional Code 5:	Not reported
Shipment Date:	19960724
Creation Date:	5/20/1997 0:00:00
Receipt Date:	19960725
Manifest ID:	95383531
Trans EPA ID:	TXD988052494
Trans Name:	Not reported
Trans 2 EPA ID:	Not reported
Trans 2 Name:	Not reported
TSDf EPA ID:	CAD059494310
Trans Name:	Not reported
TSDf Alt EPA ID:	Not reported
TSDf Alt Name:	Not reported
Waste Code Description:	132 - Aqueous solution w/metals (< restricted levels and see waste code 121 for a list of metals
RCRA Code:	D002
Meth Code:	D99 - Disposal, Other
Quantity Tons:	0.0417
Waste Quantity:	10
Quantity Unit:	G
Additional Code 1:	Not reported
Additional Code 2:	Not reported
Additional Code 3:	Not reported
Additional Code 4:	Not reported
Additional Code 5:	Not reported
Additional Info:	
Year:	1995
Gen EPA ID:	CAD983580770
Shipment Date:	19951115
Creation Date:	7/26/1996 0:00:00
Receipt Date:	19951117
Manifest ID:	95384423
Trans EPA ID:	TXD988052494
Trans Name:	Not reported
Trans 2 EPA ID:	Not reported
Trans 2 Name:	Not reported
TSDf EPA ID:	CAD059494310
Trans Name:	Not reported
TSDf Alt EPA ID:	Not reported
TSDf Alt Name:	Not reported
Waste Code Description:	352 - Other organic solids
RCRA Code:	Not reported
Meth Code:	D99 - Disposal, Other
Quantity Tons:	1.25
Waste Quantity:	2500
Quantity Unit:	P
Additional Code 1:	Not reported
Additional Code 2:	Not reported
Additional Code 3:	Not reported
Additional Code 4:	Not reported
Additional Code 5:	Not reported
Shipment Date:	19951115
Creation Date:	7/26/1996 0:00:00

Map ID
Direction
Distance
Elevation

MAP FINDINGS

Site

Database(s)

EDR ID Number
EPA ID Number

SPACE LOK INC (Continued)

1000818195

Receipt Date: 19951117
Manifest ID: 95384423
Trans EPA ID: TXD988052494
Trans Name: Not reported
Trans 2 EPA ID: Not reported
Trans 2 Name: Not reported
TSDf EPA ID: CAD059494310
Trans Name: Not reported
TSDf Alt EPA ID: Not reported
TSDf Alt Name: Not reported
Waste Code Description: 352 - Other organic solids
RCRA Code: Not reported
Meth Code: D99 - Disposal, Other
Quantity Tons: 2.25
Waste Quantity: 4500
Quantity Unit: P
Additional Code 1: Not reported
Additional Code 2: Not reported
Additional Code 3: Not reported
Additional Code 4: Not reported
Additional Code 5: Not reported

Additional Info:

Year: 1998
Gen EPA ID: CAD983580770

Shipment Date: 19980403
Creation Date: 7/15/1998 0:00:00
Receipt Date: 19980408
Manifest ID: 96643288
Trans EPA ID: CAD000083121
Trans Name: Not reported
Trans 2 EPA ID: Not reported
Trans 2 Name: Not reported
TSDf EPA ID: CAD050806850
Trans Name: Not reported
TSDf Alt EPA ID: CAD050806850
TSDf Alt Name: Not reported
Waste Code Description: 123 - Unspecified alkaline solution
RCRA Code: D002
Meth Code: H01 - Transfer Station
Quantity Tons: 0.1668
Waste Quantity: 40
Quantity Unit: G
Additional Code 1: Not reported
Additional Code 2: Not reported
Additional Code 3: Not reported
Additional Code 4: Not reported
Additional Code 5: Not reported

Shipment Date: 19980403
Creation Date: 7/15/1998 0:00:00
Receipt Date: 19980408
Manifest ID: 96643288
Trans EPA ID: CAD000083121
Trans Name: Not reported
Trans 2 EPA ID: Not reported

Map ID
Direction
Distance
Elevation

MAP FINDINGS

Site

Database(s)

EDR ID Number
EPA ID Number

SPACE LOK INC (Continued)

1000818195

Trans 2 Name: Not reported
TSDf EPA ID: CAD050806850
Trans Name: Not reported
TSDf Alt EPA ID: CAD050806850
TSDf Alt Name: Not reported
Waste Code Description: 181 - Other inorganic solid waste Organics
RCRA Code: Not reported
Meth Code: H01 - Transfer Station
Quantity Tons: 0.125
Waste Quantity: 250
Quantity Unit: P
Additional Code 1: Not reported
Additional Code 2: Not reported
Additional Code 3: Not reported
Additional Code 4: Not reported
Additional Code 5: Not reported

Additional Info:

Year: 1994
Gen EPA ID: CAD983580770

Shipment Date: 19940928
Creation Date: 3/26/1996 0:00:00
Receipt Date: 19940930
Manifest ID: 93489387
Trans EPA ID: TXD988052494
Trans Name: Not reported
Trans 2 EPA ID: Not reported
Trans 2 Name: Not reported
TSDf EPA ID: CAD059494310
Trans Name: Not reported
TSDf Alt EPA ID: CAD059494310
TSDf Alt Name: Not reported
Waste Code Description: 352 - Other organic solids
RCRA Code: Not reported
Meth Code: D99 - Disposal, Other
Quantity Tons: 0.8
Waste Quantity: 1600
Quantity Unit: P
Additional Code 1: Not reported
Additional Code 2: Not reported
Additional Code 3: Not reported
Additional Code 4: Not reported
Additional Code 5: Not reported

Shipment Date: 19940928
Creation Date: 3/26/1996 0:00:00
Receipt Date: 19940930
Manifest ID: 93489387
Trans EPA ID: TXD988052494
Trans Name: Not reported
Trans 2 EPA ID: Not reported
Trans 2 Name: Not reported
TSDf EPA ID: CAD059494310
Trans Name: Not reported
TSDf Alt EPA ID: CAD059494310
TSDf Alt Name: Not reported

Map ID
Direction
Distance
Elevation

MAP FINDINGS

Site

Database(s)

EDR ID Number
EPA ID Number

SPACE LOK INC (Continued)

1000818195

Waste Code Description: 223 - Unspecified oil-containing waste
RCRA Code: Not reported
Meth Code: D99 - Disposal, Other
Quantity Tons: 1.4
Waste Quantity: 2800
Quantity Unit: P
Additional Code 1: Not reported
Additional Code 2: Not reported
Additional Code 3: Not reported
Additional Code 4: Not reported
Additional Code 5: Not reported

Additional Info:

Year: 1997
Gen EPA ID: CAD983580770

Shipment Date: 19970114
Creation Date: 5/30/1997 0:00:00
Receipt Date: 19970114
Manifest ID: 96383473
Trans EPA ID: CAL000027724
Trans Name: Not reported
Trans 2 EPA ID: Not reported
Trans 2 Name: Not reported
TSDf EPA ID: CAD981696420
Trans Name: Not reported
TSDf Alt EPA ID: Not reported
TSDf Alt Name: Not reported
Waste Code Description: 221 - Waste oil and mixed oil
RCRA Code: Not reported
Meth Code: H01 - Transfer Station
Quantity Tons: 0.456
Waste Quantity: 120
Quantity Unit: G
Additional Code 1: Not reported
Additional Code 2: Not reported
Additional Code 3: Not reported
Additional Code 4: Not reported
Additional Code 5: Not reported

Shipment Date: 19970113
Creation Date: 5/30/1997 0:00:00
Receipt Date: 19970113
Manifest ID: 96383475
Trans EPA ID: CAL000027724
Trans Name: Not reported
Trans 2 EPA ID: Not reported
Trans 2 Name: Not reported
TSDf EPA ID: CAD981696420
Trans Name: Not reported
TSDf Alt EPA ID: Not reported
TSDf Alt Name: Not reported
Waste Code Description: 221 - Waste oil and mixed oil
RCRA Code: Not reported
Meth Code: H01 - Transfer Station
Quantity Tons: 3.04
Waste Quantity: 800

Map ID
Direction
Distance
Elevation

MAP FINDINGS

Site

Database(s)

EDR ID Number
EPA ID Number

SPACE LOK INC (Continued)

1000818195

Quantity Unit: G
Additional Code 1: Not reported
Additional Code 2: Not reported
Additional Code 3: Not reported
Additional Code 4: Not reported
Additional Code 5: Not reported

LOS ANGELES CO. HMS:

Name: CAPITOL HARDWARE
Address: 2526 N ONTARIO ST
City,State,Zip: BURBANK, CA 91505
Region: LA
Permit Category: Not reported
Facility Id: 025965-035451
Facility Type: Not reported
Facility Status: OPEN
Area: 3E
Permit Number: Not reported
Permit Status: Not reported

WIP:

Name: CAPITOL HARDWARE
Address: 2526 N. Ontario St
City,State,Zip: BURBANK, CA 91504
Region: 4
File Number: 104.0997
File Status: Backlog
Staff: UNIDENTIFIED
Facility Suite: Not reported

HWTS:

Name: SPACE LOK INC
Address: 2526 N ONTARIO ST
Address 2: Not reported
City,State,Zip: BURBANK, CA 915040000
EPA ID: CAD983580770
Inactive Date: 06/30/1998
Create Date: 10/14/1992
Last Act Date: 08/10/2004
Mailing Name: Not reported
Mailing Address: 2526 N ONTARIO ST
Mailing Address 2: Not reported
Mailing City,State,Zip: BURBANK, CA 915042512
Owner Name: SPACE LOK CORP
Owner Address: 2526 N ONTARIO ST
Owner Address 2: Not reported
Owner City,State,Zip: BURBANK, CA 915042512
Contact Name: JEFFREY W WADE
Contact Address: INACTIVE PER VQ98 - BMI
Contact Address 2: Not reported
City,State,Zip: --, 99 999990000

Map ID
 Direction
 Distance
 Elevation

MAP FINDINGS

Site

Database(s)

EDR ID Number
 EPA ID Number

<p>V183 NNE 1/8-1/4 0.218 mi. 1151 ft.</p>	<p>BREBCO LLC 2526 N. ONTARIO STREET BURBANK, CA 91504</p> <p>Site 6 of 13 in cluster V</p>	<p>RCRA NonGen / NLR</p>	<p>1025846630 CAC003026546</p>
<p>Relative: Higher</p>	<p>RCRA NonGen / NLR:</p>		
<p>Actual: 683 ft.</p>	<p>Date Form Received by Agency: BREBCO LLC</p>	<p>2019-07-29 00:00:00.0</p>	
	<p>Handler Name: BREBCO LLC</p>		
	<p>Handler Address: 2526 N. ONTARIO STREET</p>		
	<p>Handler City,State,Zip: BURBANK, CA 91504</p>		
	<p>EPA ID: CAC003026546</p>		
	<p>Contact Name: LUIS AGUILAR</p>		
	<p>Contact Address: 2526 N ONTARIO ST</p>		
	<p>Contact City,State,Zip: BURBANK, CA 91504-2512</p>		
	<p>Contact Telephone: 818-968-1538</p>		
	<p>Contact Fax: Not reported</p>		
	<p>Contact Email: JORTIZ23@WM.COM</p>		
	<p>Contact Title: Not reported</p>		
	<p>EPA Region: 09</p>		
	<p>Land Type: Not reported</p>		
	<p>Federal Waste Generator Description: Not a generator, verified</p>		
	<p>Non-Notifier: Not reported</p>		
	<p>Biennial Report Cycle: Not reported</p>		
	<p>Accessibility: Not reported</p>		
	<p>Active Site Indicator: Not reported</p>		
	<p>State District Owner: Not reported</p>		
	<p>State District: Not reported</p>		
	<p>Mailing Address: 10550 MCBROOM ST</p>		
	<p>Mailing City,State,Zip: SHADOW HILLS, CA 91040</p>		
	<p>Owner Name: BREBCO LLC</p>		
	<p>Owner Type: Other</p>		
	<p>Operator Name: LUIS AGUILAR</p>		
	<p>Operator Type: Other</p>		
	<p>Short-Term Generator Activity: No</p>		
	<p>Importer Activity: No</p>		
	<p>Mixed Waste Generator: No</p>		
	<p>Transporter Activity: No</p>		
	<p>Transfer Facility Activity: No</p>		
	<p>Recycler Activity with Storage: No</p>		
	<p>Small Quantity On-Site Burner Exemption: No</p>		
	<p>Smelting Melting and Refining Furnace Exemption: No</p>		
	<p>Underground Injection Control: No</p>		
	<p>Off-Site Waste Receipt: No</p>		
	<p>Universal Waste Indicator: No</p>		
	<p>Universal Waste Destination Facility: No</p>		
	<p>Federal Universal Waste: No</p>		
	<p>Active Site Fed-Reg Treatment Storage and Disposal Facility: Not reported</p>		
	<p>Active Site Converter Treatment storage and Disposal Facility: Not reported</p>		
	<p>Active Site State-Reg Treatment Storage and Disposal Facility: Not reported</p>		
	<p>Active Site State-Reg Handler: ---</p>		
	<p>Federal Facility Indicator: Not reported</p>		
	<p>Hazardous Secondary Material Indicator: N</p>		
	<p>Sub-Part K Indicator: Not reported</p>		
	<p>Commercial TSD Indicator: No</p>		
	<p>Treatment Storage and Disposal Type: Not reported</p>		
	<p>2018 GPRA Permit Baseline: Not on the Baseline</p>		
	<p>2018 GPRA Renewals Baseline: Not on the Baseline</p>		
	<p>Permit Renewals Workload Universe: Not reported</p>		

Map ID
Direction
Distance
Elevation

MAP FINDINGS

Site

Database(s)

EDR ID Number
EPA ID Number

BREBCO LLC (Continued)

1025846630

Permit Workload Universe:	Not reported
Permit Progress Universe:	Not reported
Post-Closure Workload Universe:	Not reported
Closure Workload Universe:	Not reported
202 GPRA Corrective Action Baseline:	No
Corrective Action Workload Universe:	No
Subject to Corrective Action Universe:	No
Non-TSDFs Where RCRA CA has Been Imposed Universe:	No
TSDFs Potentially Subject to CA Under 3004 (u)/(v) Universe:	No
TSDFs Only Subject to CA under Discretionary Auth Universe:	No
Corrective Action Priority Ranking:	No NCAPS ranking
Environmental Control Indicator:	No
Institutional Control Indicator:	No
Human Exposure Controls Indicator:	N/A
Groundwater Controls Indicator:	N/A
Operating TSDF Universe:	Not reported
Full Enforcement Universe:	Not reported
Significant Non-Complier Universe:	No
Unaddressed Significant Non-Complier Universe:	No
Addressed Significant Non-Complier Universe:	No
Significant Non-Complier With a Compliance Schedule Universe:	No
Financial Assurance Required:	Not reported
Handler Date of Last Change:	2019-09-10 15:06:13.0
Recognized Trader-Importer:	No
Recognized Trader-Exporter:	No
Importer of Spent Lead Acid Batteries:	No
Exporter of Spent Lead Acid Batteries:	No
Recycler Activity Without Storage:	No
Manifest Broker:	No
Sub-Part P Indicator:	No

Handler - Owner Operator:

Owner/Operator Indicator:	Operator
Owner/Operator Name:	LUIS AGUILAR
Legal Status:	Other
Date Became Current:	Not reported
Date Ended Current:	Not reported
Owner/Operator Address:	2526 N ONTARIO ST
Owner/Operator City,State,Zip:	BURBANK, CA 91504-2512
Owner/Operator Telephone:	818-968-1538
Owner/Operator Telephone Ext:	Not reported
Owner/Operator Fax:	Not reported
Owner/Operator Email:	Not reported

Owner/Operator Indicator:	Owner
Owner/Operator Name:	BREBCO LLC
Legal Status:	Other
Date Became Current:	Not reported
Date Ended Current:	Not reported
Owner/Operator Address:	10550 MCBROOM ST
Owner/Operator City,State,Zip:	SHADOW HILLS, CA 91040-1228
Owner/Operator Telephone:	818-968-1538
Owner/Operator Telephone Ext:	Not reported
Owner/Operator Fax:	Not reported
Owner/Operator Email:	Not reported

Map ID
 Direction
 Distance
 Elevation

MAP FINDINGS

Site

Database(s)

EDR ID Number
 EPA ID Number

BREBCO LLC (Continued)

1025846630

Historic Generators:

Receive Date:	2019-07-29 00:00:00.0
Handler Name:	BREBCO LLC
Federal Waste Generator Description:	Not a generator, verified
State District Owner:	Not reported
Large Quantity Handler of Universal Waste:	No
Recognized Trader Importer:	No
Recognized Trader Exporter:	No
Spent Lead Acid Battery Importer:	No
Spent Lead Acid Battery Exporter:	No
Current Record:	Yes
Non Storage Recycler Activity:	Not reported
Electronic Manifest Broker:	Not reported

List of NAICS Codes and Descriptions:

NAICS Code:	51211
NAICS Description:	MOTION PICTURE AND VIDEO PRODUCTION

Facility Has Received Notices of Violations:

Violations:	No Violations Found
-------------	---------------------

Evaluation Action Summary:

Evaluations:	No Evaluations Found
--------------	----------------------

V184
 NNE
 1/8-1/4
 0.218 mi.
 1151 ft.

SPACE-LOK INC
2526 NORTH ONTARIO STREET
BURBANK, CA 91504
Site 7 of 13 in cluster V

CPS-SLIC **S113026331**
HAZNET **N/A**
CERS
HWTS

Relative:
Higher

Relative:	CPS-SLIC:	
Higher	Name:	SPACE-LOK
	Address:	2526 NORTH ONTARIO STREET
	City,State,Zip:	BURBANK, CA 91504
	Region:	STATE
	Facility Status:	Completed - Case Closed
	Status Date:	10/21/2015
	Global Id:	SL603798624
	Lead Agency:	LOS ANGELES RWQCB (REGION 4)
	Lead Agency Case Number:	Not reported
	Latitude:	34.1982618342722
	Longitude:	-118.34401845932
	Case Type:	Cleanup Program Site
	Case Worker:	GP
	Local Agency:	Not reported
	RB Case Number:	104.0997
	File Location:	Regional Board
	Potential Media Affected:	Aquifer used for drinking water supply
	Potential Contaminants of Concern:	Chromium, Chromium VI
	Site History:	Space-Lok, Inc. occupied the site (Site) from approximately 1962 to 1996, producing primarily aircraft fasteners. Aqueous finishing was only conducted in the building located in the southeastern portion of the Site. Solid sodium-dichromate was documented to have been stored inside the building. Subsurface soil investigations for heavy metals were conducted in June 2013 and July 2014. All CrVI detections were

Actual:
683 ft.

Map ID
Direction
Distance
Elevation

MAP FINDINGS

Site

Database(s)

EDR ID Number
EPA ID Number

SPACE-LOK INC (Continued)

S113026331

below the commercial/industrial RSL of 6.3 mg/kg. Concentrations of CrVI slightly exceeding the residential RSL of 0.3 mg/kg (0.45 mg/kg and 0.72 mg/kg) are shallow and limited in extent (one boring).

[Click here to access the California GeoTracker records for this facility:](#)

HAZNET:

Name:	SPACE-LOK INC
Address:	2526 NORTH ONTARIO STREET
Address 2:	Not reported
City,State,Zip:	BURBANK, CA 915040000
Contact:	--
Telephone:	--
Mailing Name:	Not reported
Mailing Address:	2526 N ONTARIO ST
Year:	1999
Gepaid:	CAL000013800
TSD EPA ID:	CAT080013352
CA Waste Code:	133 - Aqueous solution with total organic residues 10 percent or more
Disposal Method:	R01 - Recycler
Tons:	0.9174
Year:	1998
Gepaid:	CAL000013800
TSD EPA ID:	CAD008302903
CA Waste Code:	221 - Waste oil and mixed oil
Disposal Method:	R01 - Recycler
Tons:	3.42
Year:	1998
Gepaid:	CAL000013800
TSD EPA ID:	CAT080013352
CA Waste Code:	133 - Aqueous solution with total organic residues 10 percent or more
Disposal Method:	R01 - Recycler
Tons:	0.2085
Year:	1991
Gepaid:	CAL000013800
TSD EPA ID:	NVT330010
CA Waste Code:	352 - Other organic solids
Disposal Method:	-
Tons:	2.5958
Year:	1989
Gepaid:	CAL000013800
TSD EPA ID:	CAD020748125
CA Waste Code:	513 - Empty containers less than 30 gallons
Disposal Method:	D80 - Disposal, Land Fill
Tons:	2.5284
Year:	1989
Gepaid:	CAL000013800
TSD EPA ID:	CAD980883177
CA Waste Code:	221 - Waste oil and mixed oil
Disposal Method:	D99 - Disposal, Other
Tons:	8.34

Map ID
Direction
Distance
Elevation

MAP FINDINGS

Site

Database(s)

EDR ID Number
EPA ID Number

SPACE-LOK INC (Continued)

S113026331

Additional Info:

Year: 1999
Gen EPA ID: CAL000013800

Shipment Date: 19990227
Creation Date: 5/4/1999 0:00:00
Receipt Date: 19990301
Manifest ID: 98854761
Trans EPA ID: CAD028277036
Trans Name: Not reported
Trans 2 EPA ID: Not reported
Trans 2 Name: Not reported
TSDf EPA ID: CAT080013352
Trans Name: Not reported
TSDf Alt EPA ID: CAT080013352
TSDf Alt Name: Not reported
Waste Code Description: 133 - Aqueous solution with 10% or more total organic residues
RCRA Code: Not reported
Meth Code: R01 - Recycler
Quantity Tons: 0.9174
Waste Quantity: 220
Quantity Unit: G
Additional Code 1: Not reported
Additional Code 2: Not reported
Additional Code 3: Not reported
Additional Code 4: Not reported
Additional Code 5: Not reported

Additional Info:

Year: 1998
Gen EPA ID: CAL000013800

Shipment Date: 19980202
Creation Date: 4/16/1998 0:00:00
Receipt Date: 19980202
Manifest ID: 96671172
Trans EPA ID: NJD080631369
Trans Name: Not reported
Trans 2 EPA ID: Not reported
Trans 2 Name: Not reported
TSDf EPA ID: CAD008302903
Trans Name: Not reported
TSDf Alt EPA ID: CAD008302903
TSDf Alt Name: Not reported
Waste Code Description: 221 - Waste oil and mixed oil
RCRA Code: Not reported
Meth Code: R01 - Recycler
Quantity Tons: 3.42
Waste Quantity: 900
Quantity Unit: G
Additional Code 1: Not reported
Additional Code 2: Not reported
Additional Code 3: Not reported
Additional Code 4: Not reported
Additional Code 5: Not reported

Map ID
Direction
Distance
Elevation

MAP FINDINGS

Site

Database(s)

EDR ID Number
EPA ID Number

SPACE-LOK INC (Continued)

S113026331

Shipment Date: 19980113
Creation Date: 3/31/1998 0:00:00
Receipt Date: 19980113
Manifest ID: 96840681
Trans EPA ID: CAD028277036
Trans Name: Not reported
Trans 2 EPA ID: Not reported
Trans 2 Name: Not reported
TSDf EPA ID: CAT080013352
Trans Name: Not reported
TSDf Alt EPA ID: CAT080013352
TSDf Alt Name: Not reported
Waste Code Description: 133 - Aqueous solution with 10% or more total organic residues
RCRA Code: Not reported
Meth Code: R01 - Recycler
Quantity Tons: 0.2085
Waste Quantity: 50
Quantity Unit: G
Additional Code 1: Not reported
Additional Code 2: Not reported
Additional Code 3: Not reported
Additional Code 4: Not reported
Additional Code 5: Not reported

CERS:

Name: SPACE-LOK
Address: 2526 NORTH ONTARIO STREET
City,State,Zip: BURBANK, CA 91504
Site ID: 253153
CERS ID: SL603798624
CERS Description: Cleanup Program Site

Affiliation:

Affiliation Type Desc: Regional Board Caseworker
Entity Name: GLORIA PAK - LOS ANGELES RWQCB (REGION 4)
Entity Title: Not reported
Affiliation Address: 320 West 4th Street, Suite 200
Affiliation City: LOS ANGELES
Affiliation State: CA
Affiliation Country: Not reported
Affiliation Zip: Not reported
Affiliation Phone: 2135766731

HWTS:

Name: SPACE-LOK INC
Address: 2526 NORTH ONTARIO STREET
Address 2: Not reported
City,State,Zip: BURBANK, CA 915040000
EPA ID: CAL000013800
Inactive Date: 06/30/1998
Create Date: 11/14/1989
Last Act Date: 03/29/1999
Mailing Name: Not reported
Mailing Address: 2526 N ONTARIO ST
Mailing Address 2: Not reported
Mailing City,State,Zip: BURBANK, CA 915042512

Map ID
 Direction
 Distance
 Elevation

MAP FINDINGS

Site

Database(s)

EDR ID Number
 EPA ID Number

SPACE-LOK INC (Continued)

S113026331

Owner Name: SPACE LOK CORPORATION
 Owner Address: --
 Owner Address 2: Not reported
 Owner City,State,Zip: --, 99 --
 Contact Name: --
 Contact Address: INACT PER 98 VQ FINAL NOTICE - HN
 Contact Address 2: Not reported
 City,State,Zip: --, 99 --

**Z185
 NNW
 1/8-1/4
 0.221 mi.
 1168 ft.**

**ASII TANK FARM (SITE #1)
 2761 HOLLYWOOD WAY
 BURBANK, CA 91505
 Site 1 of 3 in cluster Z**

**LUST S103282106
 Cortese N/A
 EMI**

**Relative:
 Higher
 Actual:
 694 ft.**

LUST REG 4:
 Region: 4
 Regional Board: 04
 County: Los Angeles
 Facility Id: 915050198
 Status: Case Closed
 Substance: Jet Fuel
 Substance Quantity: Not reported
 Local Case No: Not reported
 Case Type: Soil
 Abatement Method Used at the Site: Excavate and Dispose
 Global ID: T0603702530
 W Global ID: Not reported
 Staff: MB
 Local Agency: 19007
 Cross Street: WINONA
 Enforcement Type: Not reported
 Date Leak Discovered: 8/11/1997
 Date Leak First Reported: 4/8/1998
 Date Leak Record Entered: 5/6/1998
 Date Confirmation Began: Not reported
 Date Leak Stopped: 8/11/1997
 Date Case Last Changed on Database: 4/8/1998
 Date the Case was Closed: 11/5/2001
 How Leak Discovered: OM
 How Leak Stopped: Not reported
 Cause of Leak: Overfill
 Leak Source: Other Source
 Operator: AIRCRAFT SERVICE INT'L
 Water System: Not reported
 Well Name: Not reported
 Approx. Dist To Production Well (ft): 2464.0720018395886271877838959
 Source of Cleanup Funding: Other Source
 Preliminary Site Assessment Workplan Submitted: Not reported
 Preliminary Site Assessment Began: Not reported
 Pollution Characterization Began: Not reported
 Remediation Plan Submitted: Not reported
 Remedial Action Underway: 8/11/1997
 Post Remedial Action Monitoring Began: Not reported
 Enforcement Action Date: Not reported
 Historical Max MTBE Date: Not reported
 Hist Max MTBE Conc in Groundwater: Not reported
 Hist Max MTBE Conc in Soil: Not reported

Map ID
Direction
Distance
Elevation

MAP FINDINGS

Site

Database(s)

EDR ID Number
EPA ID Number

ASII TANK FARM (SITE #1) (Continued)

S103282106

Significant Interim Remedial Action Taken: Not reported
GW Qualifier: Not reported
Soil Qualifier: Not reported
Organization: Not reported
Owner Contact: Not reported
Responsible Party: RUSSELL CAMPBELL
RP Address: 2761 HOLLYWOOD WAY
Program: LUST
Lat/Long: 34.198406 / -1
Local Agency Staff: DB
Beneficial Use: Not reported
Priority: Not reported
Cleanup Fund Id: Not reported
Suspended: Not reported
Assigned Name: Not reported
Summary: SPILL OCCURED WHILE RELOADING FUEL TRUCK #3631 DUE TO MECHANICAL FAILURE OF HIGH LEVEL SHUT OFF AND FAILURE TO FOLLOW PROPER RELOADING PROCEDURE.

CORTESE:

Name: ASII TANK FARM (SITE #1)
Address: 2761 HOLLYWOOD WAY
City,State,Zip: BURBANK, CA 91505
Region: CORTESE
Envirostor Id: Not reported
Global ID: T0603702530
Site/Facility Type: LUST CLEANUP SITE
Cleanup Status: COMPLETED - CASE CLOSED
Status Date: Not reported
Site Code: Not reported
Latitude: Not reported
Longitude: Not reported
Owner: Not reported
Enf Type: Not reported
Swat R: Not reported
Flag: active
Order No: Not reported
Waste Discharge System No: Not reported
Effective Date: Not reported
Region 2: Not reported
WID Id: Not reported
Solid Waste Id No: Not reported
Waste Management Uit Name: Not reported
File Name: Active Open

EMI:

Name: LOCKHEED AIR TERMINALS INC UNI
Address: 2761 HOLLYWOOD WAY
City,State,Zip: BURBANK, CA 91505
Year: 1987
County Code: 19
Air Basin: SC
Facility ID: 25175
Air District Name: SC
SIC Code: 5171
Air District Name: SOUTH COAST AQMD

Map ID
Direction
Distance
Elevation

MAP FINDINGS

Site

Database(s)

EDR ID Number
EPA ID Number

ASII TANK FARM (SITE #1) (Continued)

S103282106

Community Health Air Pollution Info System: Not reported
Consolidated Emission Reporting Rule: Not reported
Total Organic Hydrocarbon Gases Tons/Yr: 4
Reactive Organic Gases Tons/Yr: 4
Carbon Monoxide Emissions Tons/Yr: 0
NOX - Oxides of Nitrogen Tons/Yr: 0
SOX - Oxides of Sulphur Tons/Yr: 0
Particulate Matter Tons/Yr: 0
Part. Matter 10 Micrometers and Smllr Tons/Yr:0

Z186
NNW
1/8-1/4
0.221 mi.
1168 ft.

LOCKHEED AIR TERMINAL,INC.
2761 N HOLLYWOOD WAY
BURBANK, CA 91505
Site 2 of 3 in cluster Z

HIST UST U001568410
N/A

Relative:
Higher
Actual:
694 ft.

HIST UST:
Name: LOCKHEED AIR TERMINAL,INC.
Address: 2761 N HOLLYWOOD WAY
City,State,Zip: BURBANK, CA 91505
File Number: Not reported
URL: Not reported
Region: STATE
Facility ID: 00000003493
Facility Type: Other
Other Type: AVIATION REFUELING
Contact Name: EARL ESTRELLA
Telephone: 8188476416
Owner Name: LOCKHEED AIR TERMINAL,INC.
Owner Address: P.O.BOX 7229
Owner City,St,Zip: BURBANK, CA 91510
Total Tanks: 0014

Tank Num: 001
Container Num: 17
Year Installed: 1968
Tank Capacity: 00015000
Tank Used for: PRODUCT
Type of Fuel: 06
Container Construction Thickness: 1/4
Leak Detection: Stock Inventor

Tank Num: 002
Container Num: 18
Year Installed: 1968
Tank Capacity: 00015000
Tank Used for: PRODUCT
Type of Fuel: 06
Container Construction Thickness: 1/4
Leak Detection: Stock Inventor

Tank Num: 003
Container Num: 37
Year Installed: 1968
Tank Capacity: 00020000
Tank Used for: PRODUCT
Type of Fuel: 06
Container Construction Thickness: 3/8

Map ID
Direction
Distance
Elevation

MAP FINDINGS

Site

Database(s)

EDR ID Number
EPA ID Number

LOCKHEED AIR TERMINAL,INC. (Continued)

U001568410

Leak Detection: Stock Inventor

Tank Num: 004
Container Num: 38
Year Installed: 1968
Tank Capacity: 00020000
Tank Used for: PRODUCT
Type of Fuel: 06
Container Construction Thickness: 3/8
Leak Detection: Stock Inventor

Tank Num: 005
Container Num: 41
Year Installed: 1968
Tank Capacity: 00015000
Tank Used for: PRODUCT
Type of Fuel: 06
Container Construction Thickness: 1/4
Leak Detection: Stock Inventor

Tank Num: 006
Container Num: 42
Year Installed: 1968
Tank Capacity: 00025000
Tank Used for: PRODUCT
Type of Fuel: 06
Container Construction Thickness: 3/8
Leak Detection: Stock Inventor

Tank Num: 007
Container Num: 52
Year Installed: 1968
Tank Capacity: 00025000
Tank Used for: PRODUCT
Type of Fuel: 06
Container Construction Thickness: 3/8
Leak Detection: Stock Inventor

Tank Num: 008
Container Num: 43
Year Installed: 1968
Tank Capacity: 00015000
Tank Used for: PRODUCT
Type of Fuel: 06
Container Construction Thickness: 1/4
Leak Detection: Stock Inventor

Tank Num: 009
Container Num: 1
Year Installed: 1982
Tank Capacity: 00010000
Tank Used for: PRODUCT
Type of Fuel: REGULAR
Container Construction Thickness: 1/4
Leak Detection: Stock Inventor

Tank Num: 010

Map ID
Direction
Distance
Elevation

MAP FINDINGS

Site

Database(s)

EDR ID Number
EPA ID Number

LOCKHEED AIR TERMINAL,INC. (Continued)

U001568410

Container Num: 49
Year Installed: 1968
Tank Capacity: 00010000
Tank Used for: PRODUCT
Type of Fuel: REGULAR
Container Construction Thickness: 1/4
Leak Detection: Stock Inventor

Tank Num: 011
Container Num: 44
Year Installed: 1968
Tank Capacity: 00015000
Tank Used for: PRODUCT
Type of Fuel: 06
Container Construction Thickness: 1/4
Leak Detection: Stock Inventor

Tank Num: 012
Container Num: 2
Year Installed: 1982
Tank Capacity: 00010000
Tank Used for: WASTE
Type of Fuel: WASTE OIL
Container Construction Thickness: 1/4
Leak Detection: Stock Inventor

Tank Num: 013
Container Num: 45
Year Installed: 1968
Tank Capacity: 00015000
Tank Used for: PRODUCT
Type of Fuel: 06
Container Construction Thickness: 1/4
Leak Detection: Stock Inventor

Tank Num: 014
Container Num: 46
Year Installed: 1968
Tank Capacity: 00010000
Tank Used for: PRODUCT
Type of Fuel: 06
Container Construction Thickness: 1/4
Leak Detection: Stock Inventor

Z187
NNW
1/8-1/4
0.221 mi.
1168 ft.
Relative:
Higher
Actual:
694 ft.

AIRCRAFT SERVICE INTERNATIONAL
2761 HOLLYWOOD WAY
BURBANK, CA 91505
Site 3 of 3 in cluster Z

LUST:
Name: ASII TANK FARM (SITE #1)
Address: 2761 HOLLYWOOD WAY
City,State,Zip: BURBANK, CA 91505
Lead Agency: LOS ANGELES RWQCB (REGION 4)

LUST 1000180804
SWEEPS UST N/A
HIST UST
CA FID UST
ENF
HIST CORTESE
LOS ANGELES CO. HMS
CERS

Map ID
Direction
Distance
Elevation

MAP FINDINGS

Site

Database(s)

EDR ID Number
EPA ID Number

AIRCRAFT SERVICE INTERNATIONAL (Continued)

1000180804

Case Type: LUST Cleanup Site
Geo Track: http://geotracker.waterboards.ca.gov/profile_report.asp?global_id=T0603702530
Global Id: T0603702530
Latitude: 34.1984576
Longitude: -118.348878
Status: Completed - Case Closed
Status Date: 11/05/2001
Case Worker: MB
RB Case Number: 915050198
Local Agency: BURBANK, CITY OF
File Location: Not reported
Local Case Number: Not reported
Potential Media Affect: Soil
Potential Contaminants of Concern: Aviation
Site History: Not reported

LUST:

Global Id: T0603702530
Contact Type: Local Agency Caseworker
Contact Name: JORGE MARTINEZ
Organization Name: BURBANK, CITY OF
Address: 311 E ORANGE GROVE AVE
City: BURBANK
Email: jmartinez@ci.burbank.ca.us
Phone Number: Not reported

Global Id: T0603702530
Contact Type: Regional Board Caseworker
Contact Name: MAGDY BAIADY
Organization Name: LOS ANGELES RWQCB (REGION 4)
Address: 320 W. 4TH ST., SUITE 200
City: LOS ANGELES
Email: mbaiady@waterboards.ca.gov
Phone Number: 2135766699

LUST:

Global Id: T0603702530
Action Type: Other
Date: 08/11/1997
Action: Leak Discovery

Global Id: T0603702530
Action Type: Other
Date: 08/11/1997
Action: Leak Stopped

Global Id: T0603702530
Action Type: Other
Date: 04/08/1998
Action: Leak Reported

LUST:

Global Id: T0603702530
Status: Open - Case Begin Date
Status Date: 08/11/1997

Global Id: T0603702530

Map ID
Direction
Distance
Elevation

MAP FINDINGS

Site

Database(s)

EDR ID Number
EPA ID Number

AIRCRAFT SERVICE INTERNATIONAL (Continued)

1000180804

Status: Open - Remediation
Status Date: 08/11/1997

Global Id: T0603702530
Status: Completed - Case Closed
Status Date: 11/05/2001

SWEEPS UST:

Name: AIRCRAFT SERVICE INTERNATIONAL
Address: 2761 HOLLYWOOD WAY
City: BURBANK
Status: Active
Comp Number: 9625
Number: 1
Board Of Equalization: 44-007474
Referral Date: 09-22-93
Action Date: 05-12-94
Created Date: 06-30-89
Owner Tank Id: Not reported
SWRCB Tank Id: 19-007-009625-000001
Tank Status: A
Capacity: 10000
Active Date: 02-06-91
Tank Use: PETROLEUM
STG: W
Content: JET FUEL
Number Of Tanks: 7

Name: AIRCRAFT SERVICE INTERNATIONAL
Address: 2761 HOLLYWOOD WAY
City: BURBANK
Status: Active
Comp Number: 9625
Number: 1
Board Of Equalization: 44-007474
Referral Date: 09-22-93
Action Date: 05-12-94
Created Date: 06-30-89
Owner Tank Id: TANK-#1
SWRCB Tank Id: 19-007-009625-000002
Tank Status: A
Capacity: 10000
Active Date: 02-06-91
Tank Use: M.V. FUEL
STG: P
Content: REG UNLEADED
Number Of Tanks: Not reported

Name: AIRCRAFT SERVICE INTERNATIONAL
Address: 2761 HOLLYWOOD WAY
City: BURBANK
Status: Active
Comp Number: 9625
Number: 1
Board Of Equalization: 44-007474
Referral Date: 09-22-93

Map ID
Direction
Distance
Elevation

MAP FINDINGS

Site

Database(s)

EDR ID Number
EPA ID Number

AIRCRAFT SERVICE INTERNATIONAL (Continued)

1000180804

Action Date: 05-12-94
Created Date: 06-30-89
Owner Tank Id: TANK#17
SWRCB Tank Id: 19-007-009625-000003
Tank Status: A
Capacity: 15512
Active Date: 02-06-91
Tank Use: PETROLEUM
STG: P
Content: JET FUEL
Number Of Tanks: Not reported

Name: AIRCRAFT SERVICE INTERNATIONAL
Address: 2761 HOLLYWOOD WAY
City: BURBANK
Status: Active
Comp Number: 9625
Number: 1
Board Of Equalization: 44-007474
Referral Date: 09-22-93
Action Date: 05-12-94
Created Date: 06-30-89
Owner Tank Id: 18
SWRCB Tank Id: 19-007-009625-000004
Tank Status: A
Capacity: 15512
Active Date: 02-06-91
Tank Use: PETROLEUM
STG: P
Content: JET FUEL
Number Of Tanks: Not reported

Name: AIRCRAFT SERVICE INTERNATIONAL
Address: 2761 HOLLYWOOD WAY
City: BURBANK
Status: Active
Comp Number: 9625
Number: 1
Board Of Equalization: 44-007474
Referral Date: 09-22-93
Action Date: 05-12-94
Created Date: 06-30-89
Owner Tank Id: 37
SWRCB Tank Id: 19-007-009625-000005
Tank Status: A
Capacity: 20079
Active Date: 02-06-91
Tank Use: PETROLEUM
STG: P
Content: JET FUEL
Number Of Tanks: Not reported

Name: AIRCRAFT SERVICE INTERNATIONAL
Address: 2761 HOLLYWOOD WAY
City: BURBANK
Status: Active
Comp Number: 9625

Map ID
Direction
Distance
Elevation

MAP FINDINGS

Site

Database(s)

EDR ID Number
EPA ID Number

AIRCRAFT SERVICE INTERNATIONAL (Continued)

1000180804

Number: 1
Board Of Equalization: 44-007474
Referral Date: 09-22-93
Action Date: 05-12-94
Created Date: 06-30-89
Owner Tank Id: 38
SWRCB Tank Id: 19-007-009625-000006
Tank Status: A
Capacity: 20079
Active Date: 02-06-91
Tank Use: PETROLEUM
STG: P
Content: JET FUEL
Number Of Tanks: Not reported

Name: AIRCRAFT SERVICE INTERNATIONAL
Address: 2761 HOLLYWOOD WAY
City: BURBANK
Status: Active
Comp Number: 9625
Number: 1
Board Of Equalization: 44-007474
Referral Date: 09-22-93
Action Date: 05-12-94
Created Date: 06-30-89
Owner Tank Id: 52
SWRCB Tank Id: 19-007-009625-000007
Tank Status: A
Capacity: 24390
Active Date: 02-06-91
Tank Use: PETROLEUM
STG: P
Content: JET FUEL
Number Of Tanks: Not reported

Name: AIRCRAFT SERVICE INTERNATIONAL
Address: 2761 HOLLYWOOD WAY
City: BURBANK
Status: Not reported
Comp Number: 9625
Number: Not reported
Board Of Equalization: 44-007474
Referral Date: Not reported
Action Date: Not reported
Created Date: Not reported
Owner Tank Id: Not reported
SWRCB Tank Id: 19-007-009625-000008
Tank Status: Not reported
Capacity: 15093
Active Date: Not reported
Tank Use: PETROLEUM
STG: PRODUCT
Content: JET FUEL
Number Of Tanks: 7

Name: AIRCRAFT SERVICE INTERNATIONAL
Address: 2761 HOLLYWOOD WAY

Map ID
Direction
Distance
Elevation

MAP FINDINGS

Site

Database(s)

EDR ID Number
EPA ID Number

AIRCRAFT SERVICE INTERNATIONAL (Continued)

1000180804

City: BURBANK
Status: Not reported
Comp Number: 9625
Number: Not reported
Board Of Equalization: 44-007474
Referral Date: Not reported
Action Date: Not reported
Created Date: Not reported
Owner Tank Id: Not reported
SWRCB Tank Id: 19-007-009625-000009
Tank Status: Not reported
Capacity: 15093
Active Date: Not reported
Tank Use: PETROLEUM
STG: PRODUCT
Content: JET FUEL
Number Of Tanks: Not reported

Name: AIRCRAFT SERVICE INTERNATIONAL
Address: 2761 HOLLYWOOD WAY
City: BURBANK
Status: Not reported
Comp Number: 9625
Number: Not reported
Board Of Equalization: 44-007474
Referral Date: Not reported
Action Date: Not reported
Created Date: Not reported
Owner Tank Id: Not reported
SWRCB Tank Id: 19-007-009625-000010
Tank Status: Not reported
Capacity: 15093
Active Date: Not reported
Tank Use: PETROLEUM
STG: PRODUCT
Content: JET FUEL
Number Of Tanks: Not reported

Name: AIRCRAFT SERVICE INTERNATIONAL
Address: 2761 HOLLYWOOD WAY
City: BURBANK
Status: Not reported
Comp Number: 9625
Number: Not reported
Board Of Equalization: 44-007474
Referral Date: Not reported
Action Date: Not reported
Created Date: Not reported
Owner Tank Id: Not reported
SWRCB Tank Id: 19-007-009625-000011
Tank Status: Not reported
Capacity: 15093
Active Date: Not reported
Tank Use: PETROLEUM
STG: PRODUCT
Content: AVIATION GAS
Number Of Tanks: Not reported

Map ID
Direction
Distance
Elevation

MAP FINDINGS

Site

Database(s)

EDR ID Number
EPA ID Number

AIRCRAFT SERVICE INTERNATIONAL (Continued)

1000180804

Name: AIRCRAFT SERVICE INTERNATIONAL
Address: 2761 HOLLYWOOD WAY
City: BURBANK
Status: Not reported
Comp Number: 9625
Number: Not reported
Board Of Equalization: 44-007474
Referral Date: Not reported
Action Date: Not reported
Created Date: Not reported
Owner Tank Id: Not reported
SWRCB Tank Id: 19-007-009625-000012
Tank Status: Not reported
Capacity: 15093
Active Date: Not reported
Tank Use: M.V. FUEL
STG: PRODUCT
Content: REG UNLEADED
Number Of Tanks: Not reported

Name: AIRCRAFT SERVICE INTERNATIONAL
Address: 2761 HOLLYWOOD WAY
City: BURBANK
Status: Not reported
Comp Number: 9625
Number: Not reported
Board Of Equalization: 44-007474
Referral Date: Not reported
Action Date: Not reported
Created Date: Not reported
Owner Tank Id: Not reported
SWRCB Tank Id: 19-007-009625-000013
Tank Status: Not reported
Capacity: 10164
Active Date: Not reported
Tank Use: M.V. FUEL
STG: PRODUCT
Content: REG UNLEADED
Number Of Tanks: Not reported

Name: AIRCRAFT SERVICE INTERNATIONAL
Address: 2761 HOLLYWOOD WAY
City: BURBANK
Status: Not reported
Comp Number: 9625
Number: Not reported
Board Of Equalization: 44-007474
Referral Date: Not reported
Action Date: Not reported
Created Date: Not reported
Owner Tank Id: Not reported
SWRCB Tank Id: 19-007-009625-000014
Tank Status: Not reported
Capacity: 10187
Active Date: Not reported
Tank Use: PETROLEUM
STG: WASTE

Map ID
Direction
Distance
Elevation

MAP FINDINGS

Site

Database(s)

EDR ID Number
EPA ID Number

AIRCRAFT SERVICE INTERNATIONAL (Continued)

1000180804

Content: WASTE FUEL
Number Of Tanks: Not reported

HIST UST:

Name: LOCKHEED AIR TERMINAL INC
Address: 2761 HOLLYWOOD WAY
City,State,Zip: BURBANK, CA 91505
File Number: 00027606
URL: <http://geotracker.waterboards.ca.gov/ustpdfs/pdf/00027606.pdf>
Region: Not reported
Facility ID: Not reported
Facility Type: Not reported
Other Type: Not reported
Contact Name: Not reported
Telephone: Not reported
Owner Name: Not reported
Owner Address: Not reported
Owner City,St,Zip: Not reported
Total Tanks: Not reported

Tank Num: Not reported
Container Num: Not reported
Year Installed: Not reported
Tank Capacity: Not reported
Tank Used for: Not reported
Type of Fuel: Not reported
Container Construction Thickness: Not reported
Leak Detection: Not reported

Click here for Geo Tracker PDF:

CA FID UST:

Facility ID: 19020964
Regulated By: UTNKA
Regulated ID: CAN000048
Cortese Code: Not reported
SIC Code: Not reported
Facility Phone: 8188476416
Mail To: Not reported
Mailing Address: 2761 HOLLYWOOD WAY
Mailing Address 2: Not reported
Mailing City,St,Zip: BURBANK 91505
Contact: Not reported
Contact Phone: Not reported
DUNs Number: Not reported
NPDES Number: Not reported
EPA ID: Not reported
Comments: Not reported
Status: Active

ENF:

Name: ASII TANK FARM (SITE #1)
Address: 2761 HOLLYWOOD WAY
City,State,Zip: BURBANK, CA 91505
Region: 4
Facility Id: 206553

Map ID
Direction
Distance
Elevation

MAP FINDINGS

Site

Database(s)

EDR ID Number
EPA ID Number

AIRCRAFT SERVICE INTERNATIONAL (Continued)

1000180804

Agency Name:	Aircraft Service International
Place Type:	Facility
Place Subtype:	Not reported
Facility Type:	Not reported
Agency Type:	Privately-Owned Business
# Of Agencies:	1
Place Latitude:	34.198471
Place Longitude:	-118.348851
SIC Code 1:	Not reported
SIC Desc 1:	Not reported
SIC Code 2:	Not reported
SIC Desc 2:	Not reported
SIC Code 3:	Not reported
SIC Desc 3:	Not reported
NAICS Code 1:	Not reported
NAICS Desc 1:	Not reported
NAICS Code 2:	Not reported
NAICS Desc 2:	Not reported
NAICS Code 3:	Not reported
NAICS Desc 3:	Not reported
# Of Places:	1
Source Of Facility:	Reg Meas
Design Flow:	Not reported
Threat To Water Quality:	Not reported
Complexity:	Not reported
Pretreatment:	Not reported
Facility Waste Type:	Not reported
Facility Waste Type 2:	Not reported
Facility Waste Type 3:	Not reported
Facility Waste Type 4:	Not reported
Program:	UST
Program Category1:	TANKS
Program Category2:	TANKS
# Of Programs:	1
WDID:	915050198
Reg Measure Id:	167340
Reg Measure Type:	Unregulated
Region:	4
Order #:	Not reported
Npdes# CA#:	Not reported
Major-Minor:	Not reported
Npdes Type:	Not reported
Reclamation:	Not reported
Dredge Fill Fee:	Not reported
301H:	Not reported
Application Fee Amt Received:	Not reported
Status:	Never Active
Status Date:	02/20/2013
Effective Date:	Not reported
Expiration/Review Date:	Not reported
Termination Date:	Not reported
WDR Review - Amend:	Not reported
WDR Review - Revise/Renew:	Not reported
WDR Review - Rescind:	Not reported
WDR Review - No Action Required:	Not reported
WDR Review - Pending:	Not reported
WDR Review - Planned:	Not reported

Map ID
Direction
Distance
Elevation

MAP FINDINGS

Site

Database(s)

EDR ID Number
EPA ID Number

AIRCRAFT SERVICE INTERNATIONAL (Continued)

1000180804

Status Enrollee: N
Individual/General: I
Fee Code: Not reported
Direction/Voice: Passive
Enforcement Id(EID): 229709
Region: 4
Order / Resolution Number: NOV
Enforcement Action Type: Notice of Violation
Effective Date: 02/10/2000
Adoption/Issuance Date: Not reported
Achieve Date: Not reported
Termination Date: 02/10/2000
ACL Issuance Date: Not reported
EPL Issuance Date: Not reported
Status: Historical
Title: Enforcement - 915050198
Description: Notice of Violation sent 2/10/00 for FTS technical report detailing underground storage tank activities.
Program: UST
Latest Milestone Completion Date: Not reported
Of Programs1: 1
Total Assessment Amount: 0
Initial Assessed Amount: 0
Liability \$ Amount: 0
Project \$ Amount: 0
Liability \$ Paid: 0
Project \$ Completed: 0
Total \$ Paid/Completed Amount: 0

HIST CORTESE:

edr_fname: ASII TANK FARM (SITE #1)
edr_fadd1: 2761 HOLLYWOOD
City,State,Zip: BURBANK, CA 91505
Region: CORTESE
Facility County Code: 19
Reg By: LTNKA
Reg Id: 915050198

LOS ANGELES CO. HMS:

Name: AIRCRAFT SERVICE INTERNATIONAL
Address: 2761 N HOLLYWOOD WAY
City,State,Zip: BURBANK, CA 91504
Region: LA
Permit Category: T
Facility Id: 009785-009625
Facility Type: 0
Facility Status: Removed
Area: 3E
Permit Number: 00000845T
Permit Status: Removed

CERS:

Name: ASII TANK FARM (SITE #1)
Address: 2761 HOLLYWOOD WAY
City,State,Zip: BURBANK, CA 91505
Site ID: 238622

Map ID
 Direction
 Distance
 Elevation

MAP FINDINGS

Site

Database(s)

EDR ID Number
 EPA ID Number

AIRCRAFT SERVICE INTERNATIONAL (Continued)

1000180804

CERS ID: T0603702530
 CERS Description: Leaking Underground Storage Tank Cleanup Site

Affiliation:

Affiliation Type Desc: Local Agency Caseworker
 Entity Name: JORGE MARTINEZ - BURBANK, CITY OF
 Entity Title: Not reported
 Affiliation Address: 311 E ORANGE GROVE AVE
 Affiliation City: BURBANK
 Affiliation State: CA
 Affiliation Country: Not reported
 Affiliation Zip: Not reported
 Affiliation Phone: Not reported

Affiliation Type Desc: Regional Board Caseworker
 Entity Name: MAGDY BAIADY - LOS ANGELES RWQCB (REGION 4)
 Entity Title: Not reported
 Affiliation Address: 320 W. 4TH ST., SUITE 200
 Affiliation City: LOS ANGELES
 Affiliation State: CA
 Affiliation Country: Not reported
 Affiliation Zip: Not reported
 Affiliation Phone: 2135766699

AA188
South
1/8-1/4
0.225 mi.
1188 ft.

BUDDYS ALLSTARS INC
3216 W VALHALLA DR
BURBANK, CA 91505
Site 1 of 4 in cluster AA

RCRA NonGen / NLR

1024823589
CAL000344670

Relative:
Lower
Actual:
659 ft.

RCRA NonGen / NLR:
 Date Form Received by Agency: 2009-07-08 00:00:00.0
 Handler Name: BUDDYS ALLSTARS INC
 Handler Address: 3216 W VALHALLA DR
 Handler City,State,Zip: BURBANK, CA 91505-1236
 EPA ID: CAL000344670
 Contact Name: SCOTT TALAMANTES
 Contact Address: 3216 W VALHALLA DR
 Contact City,State,Zip: BURBANK, CA 91505
 Contact Telephone: 818-846-8805
 Contact Fax: 818-846-5632
 Contact Email: SCOTT@BUDDYSALLSTARS.COM
 Contact Title: Not reported
 EPA Region: 09
 Land Type: Not reported
 Federal Waste Generator Description: Not a generator, verified
 Non-Notifier: Not reported
 Biennial Report Cycle: Not reported
 Accessibility: Not reported
 Active Site Indicator: Handler Activities
 State District Owner: Not reported
 State District: Not reported
 Mailing Address: 3216 W VALHALLA DR
 Mailing City,State,Zip: BURBANK, CA 91505-1236
 Owner Name: BUDDYS ALLSTARS INC
 Owner Type: Other
 Operator Name: SCOTT TALAMANTES

Map ID
 Direction
 Distance
 Elevation

MAP FINDINGS

Site

Database(s)

EDR ID Number
 EPA ID Number

BUDDYS ALLSTARS INC (Continued)

1024823589

Operator Type:	Other
Short-Term Generator Activity:	No
Importer Activity:	No
Mixed Waste Generator:	No
Transporter Activity:	No
Transfer Facility Activity:	No
Recycler Activity with Storage:	No
Small Quantity On-Site Burner Exemption:	No
Smelting Melting and Refining Furnace Exemption:	No
Underground Injection Control:	No
Off-Site Waste Receipt:	No
Universal Waste Indicator:	Yes
Universal Waste Destination Facility:	Yes
Federal Universal Waste:	No
Active Site Fed-Reg Treatment Storage and Disposal Facility:	Not reported
Active Site Converter Treatment storage and Disposal Facility:	Not reported
Active Site State-Reg Treatment Storage and Disposal Facility:	Not reported
Active Site State-Reg Handler:	---
Federal Facility Indicator:	Not reported
Hazardous Secondary Material Indicator:	N
Sub-Part K Indicator:	Not reported
Commercial TSD Indicator:	No
Treatment Storage and Disposal Type:	Not reported
2018 GPRA Permit Baseline:	Not on the Baseline
2018 GPRA Renewals Baseline:	Not on the Baseline
Permit Renewals Workload Universe:	Not reported
Permit Workload Universe:	Not reported
Permit Progress Universe:	Not reported
Post-Closure Workload Universe:	Not reported
Closure Workload Universe:	Not reported
202 GPRA Corrective Action Baseline:	No
Corrective Action Workload Universe:	No
Subject to Corrective Action Universe:	No
Non-TSDFs Where RCRA CA has Been Imposed Universe:	No
TSDFs Potentially Subject to CA Under 3004 (u)/(v) Universe:	No
TSDFs Only Subject to CA under Discretionary Auth Universe:	No
Corrective Action Priority Ranking:	No NCAPS ranking
Environmental Control Indicator:	No
Institutional Control Indicator:	No
Human Exposure Controls Indicator:	N/A
Groundwater Controls Indicator:	N/A
Operating TSDF Universe:	Not reported
Full Enforcement Universe:	Not reported
Significant Non-Complier Universe:	No
Unaddressed Significant Non-Complier Universe:	No
Addressed Significant Non-Complier Universe:	No
Significant Non-Complier With a Compliance Schedule Universe:	No
Financial Assurance Required:	Not reported
Handler Date of Last Change:	2018-09-05 20:31:28.0
Recognized Trader-Importer:	No
Recognized Trader-Exporter:	No
Importer of Spent Lead Acid Batteries:	No
Exporter of Spent Lead Acid Batteries:	No
Recycler Activity Without Storage:	No
Manifest Broker:	No
Sub-Part P Indicator:	No

Map ID
Direction
Distance
Elevation

MAP FINDINGS

Site

Database(s)

EDR ID Number
EPA ID Number

BUDDYS ALLSTARS INC (Continued)

1024823589

Handler - Owner Operator:

Owner/Operator Indicator:	Operator
Owner/Operator Name:	SCOTT TALAMANTES
Legal Status:	Other
Date Became Current:	Not reported
Date Ended Current:	Not reported
Owner/Operator Address:	3216 W VALHALLA DR
Owner/Operator City,State,Zip:	BURBANK, CA 91505
Owner/Operator Telephone:	818-846-8805
Owner/Operator Telephone Ext:	Not reported
Owner/Operator Fax:	Not reported
Owner/Operator Email:	Not reported

Owner/Operator Indicator:	Owner
Owner/Operator Name:	BUDDYS ALLSTARS INC
Legal Status:	Other
Date Became Current:	Not reported
Date Ended Current:	Not reported
Owner/Operator Address:	3216 W VALHALLA DR
Owner/Operator City,State,Zip:	BURBANK, CA 91505-1236
Owner/Operator Telephone:	818-846-8805
Owner/Operator Telephone Ext:	Not reported
Owner/Operator Fax:	Not reported
Owner/Operator Email:	Not reported

Historic Generators:

Receive Date:	2009-07-08 00:00:00.0
Handler Name:	BUDDYS ALLSTARS INC
Federal Waste Generator Description:	Not a generator, verified
State District Owner:	Not reported
Large Quantity Handler of Universal Waste:	No
Recognized Trader Importer:	No
Recognized Trader Exporter:	No
Spent Lead Acid Battery Importer:	No
Spent Lead Acid Battery Exporter:	No
Current Record:	Yes
Non Storage Recycler Activity:	Not reported
Electronic Manifest Broker:	Not reported

List of NAICS Codes and Descriptions:

NAICS Code:	44819
NAICS Description:	OTHER CLOTHING STORES

Facility Has Received Notices of Violations:

Violations:	No Violations Found
-------------	---------------------

Evaluation Action Summary:

Evaluations:	No Evaluations Found
--------------	----------------------

Map ID
 Direction
 Distance
 Elevation

MAP FINDINGS

EDR ID Number
 EPA ID Number

Map ID Direction Distance Elevation	Site	Database(s)	EDR ID Number EPA ID Number
V189 NNE 1/8-1/4 0.225 mi. 1190 ft. Relative: Higher Actual: 684 ft.	ELECTRICAL ADVERTISING INC 2545 ONTARIO ST BURBANK, CA 91504 Site 8 of 13 in cluster V	RCRA-SQG CPS-SLIC UST FINDS ECHO HAZNET WIP HWTS	1000181326 CAD981571771

RCRA-SQG:

Date Form Received by Agency:	1986-09-30 00:00:00.0
Handler Name:	ELECTRICAL ADVERTISING INC
Handler Address:	2545 ONTARIO ST
Handler City,State,Zip:	BURBANK, CA 91504
EPA ID:	CAD981571771
Contact Name:	ENVIRONMENTAL MANAGER
Contact Address:	2545 ONTARIO ST
Contact City,State,Zip:	BURBANK, CA 91504
Contact Telephone:	818-842-5221
Contact Fax:	Not reported
Contact Email:	Not reported
Contact Title:	Not reported
EPA Region:	09
Land Type:	Other
Federal Waste Generator Description:	Small Quantity Generator
Non-Notifier:	Not reported
Biennial Report Cycle:	Not reported
Accessibility:	Not reported
Active Site Indicator:	Handler Activities
State District Owner:	CA
State District:	3
Mailing Address:	2545 ONTARIO ST
Mailing City,State,Zip:	BURBANK, CA 91504
Owner Name:	THOMAS W. ELLISON
Owner Type:	Private
Operator Name:	NOT REQUIRED
Operator Type:	Private
Short-Term Generator Activity:	No
Importer Activity:	No
Mixed Waste Generator:	No
Transporter Activity:	No
Transfer Facility Activity:	No
Recycler Activity with Storage:	No
Small Quantity On-Site Burner Exemption:	No
Smelting Melting and Refining Furnace Exemption:	No
Underground Injection Control:	No
Off-Site Waste Receipt:	No
Universal Waste Indicator:	No
Universal Waste Destination Facility:	No
Federal Universal Waste:	No
Active Site Fed-Reg Treatment Storage and Disposal Facility:	Not reported
Active Site Converter Treatment storage and Disposal Facility:	Not reported
Active Site State-Reg Treatment Storage and Disposal Facility:	Not reported
Active Site State-Reg Handler:	---
Federal Facility Indicator:	Not reported
Hazardous Secondary Material Indicator:	NN
Sub-Part K Indicator:	Not reported
Commercial TSD Indicator:	No
Treatment Storage and Disposal Type:	Not reported

Map ID
 Direction
 Distance
 Elevation

MAP FINDINGS

Site

Database(s)

EDR ID Number
 EPA ID Number

ELECTRICAL ADVERTISING INC (Continued)

1000181326

2018 GPRA Permit Baseline:	Not on the Baseline
2018 GPRA Renewals Baseline:	Not on the Baseline
Permit Renewals Workload Universe:	Not reported
Permit Workload Universe:	Not reported
Permit Progress Universe:	Not reported
Post-Closure Workload Universe:	Not reported
Closure Workload Universe:	Not reported
202 GPRA Corrective Action Baseline:	No
Corrective Action Workload Universe:	No
Subject to Corrective Action Universe:	No
Non-TSDFs Where RCRA CA has Been Imposed Universe:	No
TSDFs Potentially Subject to CA Under 3004 (u)/(v) Universe:	No
TSDFs Only Subject to CA under Discretionary Auth Universe:	No
Corrective Action Priority Ranking:	No NCAPS ranking
Environmental Control Indicator:	No
Institutional Control Indicator:	No
Human Exposure Controls Indicator:	N/A
Groundwater Controls Indicator:	N/A
Operating TSDf Universe:	Not reported
Full Enforcement Universe:	Not reported
Significant Non-Complier Universe:	No
Unaddressed Significant Non-Complier Universe:	No
Addressed Significant Non-Complier Universe:	No
Significant Non-Complier With a Compliance Schedule Universe:	No
Financial Assurance Required:	Not reported
Handler Date of Last Change:	2002-06-27 03:25:35.0
Recognized Trader-Importer:	No
Recognized Trader-Exporter:	No
Importer of Spent Lead Acid Batteries:	No
Exporter of Spent Lead Acid Batteries:	No
Recycler Activity Without Storage:	Not reported
Manifest Broker:	Not reported
Sub-Part P Indicator:	Not reported

Handler - Owner Operator:

Owner/Operator Indicator:	Operator
Owner/Operator Name:	NOT REQUIRED
Legal Status:	Private
Date Became Current:	Not reported
Date Ended Current:	Not reported
Owner/Operator Address:	NOT REQUIRED
Owner/Operator City,State,Zip:	NOT REQUIRED, ME 99999
Owner/Operator Telephone:	415-555-1212
Owner/Operator Telephone Ext:	Not reported
Owner/Operator Fax:	Not reported
Owner/Operator Email:	Not reported

Owner/Operator Indicator:	Owner
Owner/Operator Name:	THOMAS W. ELLISON
Legal Status:	Private
Date Became Current:	Not reported
Date Ended Current:	Not reported
Owner/Operator Address:	NOT REQUIRED
Owner/Operator City,State,Zip:	NOT REQUIRED, ME 99999
Owner/Operator Telephone:	415-555-1212
Owner/Operator Telephone Ext:	Not reported

Map ID
Direction
Distance
Elevation

MAP FINDINGS

Site

Database(s)

EDR ID Number
EPA ID Number

ELECTRICAL ADVERTISING INC (Continued)

1000181326

Owner/Operator Fax: Not reported
Owner/Operator Email: Not reported

Historic Generators:

Receive Date: 1986-09-30 00:00:00.0
Handler Name: ELECTRICAL ADVERTISING INC
Federal Waste Generator Description: Small Quantity Generator
State District Owner: CA
Large Quantity Handler of Universal Waste: No
Recognized Trader Importer: No
Recognized Trader Exporter: No
Spent Lead Acid Battery Importer: No
Spent Lead Acid Battery Exporter: No
Current Record: Yes
Non Storage Recycler Activity: Not reported
Electronic Manifest Broker: Not reported

List of NAICS Codes and Descriptions:

NAICS Code: 33995
NAICS Description: SIGN MANUFACTURING

Facility Has Received Notices of Violations:

Violations: No Violations Found

Evaluation Action Summary:

Evaluations: No Evaluations Found

CPS-SLIC:

Name: ELECTRICAL ADVERTISING INC.
Address: 2545 ONTARIO ST.
City,State,Zip: BURBANK, CA 91504
Region: STATE
Facility Status: Completed - Case Closed
Status Date: 11/18/1987
Global Id: T10000015061
Lead Agency: LOS ANGELES RWQCB (REGION 4)
Lead Agency Case Number: Not reported
Latitude: 34.19879
Longitude: -118.34477
Case Type: Cleanup Program Site
Case Worker: WIP
Local Agency: Not reported
RB Case Number: 104.0389
File Location: Not reported
Potential Media Affected: Not reported
Potential Contaminants of Concern: Not reported
Site History: Not reported

[Click here to access the California GeoTracker records for this facility:](#)

UST:

Name: ELECTRICAL ADS
Address: 2545 N ONTARIO ST

Map ID
Direction
Distance
Elevation

MAP FINDINGS

Site

Database(s)

EDR ID Number
EPA ID Number

ELECTRICAL ADVERTISING INC (Continued)

1000181326

City,State,Zip: BURBANK, CA 91504
Facility ID: 12898
Permitting Agency: BURBANK, CITY OF
Latitude: 34.200041
Longitude: -118.343421

FINDS:

Registry ID: 110002718239

Click Here:

Environmental Interest/Information System:

California Hazardous Waste Tracking System - Datamart (HWTS-DATAMART) provides California with information on hazardous waste shipments for generators, transporters, and treatment, storage, and disposal facilities.

RCRAInfo is a national information system that supports the Resource Conservation and Recovery Act (RCRA) program through the tracking of events and activities related to facilities that generate, transport, and treat, store, or dispose of hazardous waste. RCRAInfo allows RCRA program staff to track the notification, permit, compliance, and corrective action activities required under RCRA.

[Click this hyperlink](#) while viewing on your computer to access additional FINDS: detail in the EDR Site Report.

ECHO:

Envid: 1000181326
Registry ID: 110002718239
DFR URL: <http://echo.epa.gov/detailed-facility-report?fid=110002718239>
Name: ELECTRICAL ADVERTISING INC
Address: 2545 ONTARIO ST
City,State,Zip: BURBANK, CA 91504

HAZNET:

Name: ELECTRICAL ADVERTISING INC
Address: 2545 ONTARIO ST
Address 2: Not reported
City,State,Zip: BURBANK, CA 915040000
Contact: THOMAS W. ELLISON-PRES
Telephone: 7072576855
Mailing Name: Not reported
Mailing Address: 125 N NEWPORT DR

Year: 2006
Gepaid: CAD981571771
TSD EPA ID: CAT080013352
CA Waste Code: 241 - Tank bottom waste
Disposal Method: H135 - Discharge To Sewer/Potw Or Npdes(With Prior Storage--With Or Without Treatment)
Tons: 1.251

Year: 2004
Gepaid: CAD981571771
TSD EPA ID: CAD008364432
CA Waste Code: 612 - Household waste
Disposal Method: T01 - Treatment, Tank

Map ID
Direction
Distance
Elevation

MAP FINDINGS

Site

Database(s)

EDR ID Number
EPA ID Number

ELECTRICAL ADVERTISING INC (Continued)

1000181326

Tons:	0.0375
Year:	2004
Gepaid:	CAD981571771
TSD EPA ID:	CAD008364432
CA Waste Code:	612 - Household waste
Disposal Method:	H01 - Transfer Station
Tons:	0.1375
Year:	2003
Gepaid:	CAD981571771
TSD EPA ID:	CAT000613893
CA Waste Code:	212 - Oxygenated solvents (acetone, butanol, ethyl acetate, etc.)
Disposal Method:	H01 - Transfer Station
Tons:	0.054
Year:	2002
Gepaid:	CAD981571771
TSD EPA ID:	CAT000613893
CA Waste Code:	212 - Oxygenated solvents (acetone, butanol, ethyl acetate, etc.)
Disposal Method:	H01 - Transfer Station
Tons:	0.489
Year:	2001
Gepaid:	CAD981571771
TSD EPA ID:	CAT000613893
CA Waste Code:	212 - Oxygenated solvents (acetone, butanol, ethyl acetate, etc.)
Disposal Method:	H01 - Transfer Station
Tons:	0.527
Year:	2000
Gepaid:	CAD981571771
TSD EPA ID:	CAT000613893
CA Waste Code:	212 - Oxygenated solvents (acetone, butanol, ethyl acetate, etc.)
Disposal Method:	H01 - Transfer Station
Tons:	0.5785
Year:	2000
Gepaid:	CAD981571771
TSD EPA ID:	CAT000613893
CA Waste Code:	-
Disposal Method:	-
Tons:	0.0135
Year:	1999
Gepaid:	CAD981571771
TSD EPA ID:	CAT000613893
CA Waste Code:	212 - Oxygenated solvents (acetone, butanol, ethyl acetate, etc.)
Disposal Method:	H01 - Transfer Station
Tons:	0.6365
Year:	1999
Gepaid:	CAD981571771
TSD EPA ID:	CAT000613893
CA Waste Code:	212 - Oxygenated solvents (acetone, butanol, ethyl acetate, etc.)
Disposal Method:	-
Tons:	0.018

Map ID
Direction
Distance
Elevation

MAP FINDINGS

Site

Database(s)

EDR ID Number
EPA ID Number

ELECTRICAL ADVERTISING INC (Continued)

1000181326

[Click this hyperlink](#) while viewing on your computer to access 15 additional CA HAZNET: record(s) in the EDR Site Report.

Additional Info:

Year:	2001
Gen EPA ID:	CAD981571771
Shipment Date:	20011210
Creation Date:	1/29/2002 0:00:00
Receipt Date:	20011213
Manifest ID:	21324211
Trans EPA ID:	SCR000075150
Trans Name:	Not reported
Trans 2 EPA ID:	Not reported
Trans 2 Name:	Not reported
TSDf EPA ID:	CAT000613893
Trans Name:	Not reported
TSDf Alt EPA ID:	Not reported
TSDf Alt Name:	Not reported
Waste Code Description:	212 - Oxygenated solvents (acetone, butanol, ethyl acetate, etc.
RCRA Code:	F005
Meth Code:	H01 - Transfer Station
Quantity Tons:	0.055
Waste Quantity:	110
Quantity Unit:	P
Additional Code 1:	Not reported
Additional Code 2:	Not reported
Additional Code 3:	Not reported
Additional Code 4:	Not reported
Additional Code 5:	Not reported
Shipment Date:	20011115
Creation Date:	1/16/2002 0:00:00
Receipt Date:	20011120
Manifest ID:	21309994
Trans EPA ID:	SCR000075150
Trans Name:	Not reported
Trans 2 EPA ID:	Not reported
Trans 2 Name:	Not reported
TSDf EPA ID:	CAT000613893
Trans Name:	Not reported
TSDf Alt EPA ID:	Not reported
TSDf Alt Name:	Not reported
Waste Code Description:	212 - Oxygenated solvents (acetone, butanol, ethyl acetate, etc.
RCRA Code:	F005
Meth Code:	H01 - Transfer Station
Quantity Tons:	0.0135
Waste Quantity:	27
Quantity Unit:	P
Additional Code 1:	Not reported
Additional Code 2:	Not reported
Additional Code 3:	Not reported
Additional Code 4:	Not reported
Additional Code 5:	Not reported
Shipment Date:	20011019

Map ID
Direction
Distance
Elevation

MAP FINDINGS

Site

Database(s)

EDR ID Number
EPA ID Number

ELECTRICAL ADVERTISING INC (Continued)

1000181326

Creation Date: 1/16/2002 0:00:00
Receipt Date: 20011024
Manifest ID: 21378290
Trans EPA ID: SCR000075150
Trans Name: Not reported
Trans 2 EPA ID: Not reported
Trans 2 Name: Not reported
TSDf EPA ID: CAT000613893
Trans Name: Not reported
TSDf Alt EPA ID: Not reported
TSDf Alt Name: Not reported
Waste Code Description: 212 - Oxygenated solvents (acetone, butanol, ethyl acetate, etc.
RCRA Code: F005
Meth Code: H01 - Transfer Station
Quantity Tons: 0.0135
Waste Quantity: 27
Quantity Unit: P
Additional Code 1: Not reported
Additional Code 2: Not reported
Additional Code 3: Not reported
Additional Code 4: Not reported
Additional Code 5: Not reported

Shipment Date: 20010924
Creation Date: 12/17/2001 0:00:00
Receipt Date: 20010927
Manifest ID: 21399582
Trans EPA ID: SCR000075150
Trans Name: Not reported
Trans 2 EPA ID: Not reported
Trans 2 Name: Not reported
TSDf EPA ID: CAT000613893
Trans Name: Not reported
TSDf Alt EPA ID: CAT000613893
TSDf Alt Name: Not reported
Waste Code Description: 212 - Oxygenated solvents (acetone, butanol, ethyl acetate, etc.
RCRA Code: F005
Meth Code: H01 - Transfer Station
Quantity Tons: 0.0135
Waste Quantity: 27
Quantity Unit: P
Additional Code 1: Not reported
Additional Code 2: Not reported
Additional Code 3: Not reported
Additional Code 4: Not reported
Additional Code 5: Not reported

Shipment Date: 20010830
Creation Date: 10/23/2001 0:00:00
Receipt Date: 20010904
Manifest ID: 21001640
Trans EPA ID: SCR000075150
Trans Name: Not reported
Trans 2 EPA ID: Not reported
Trans 2 Name: Not reported
TSDf EPA ID: CAT000613893
Trans Name: Not reported

Map ID
Direction
Distance
Elevation

MAP FINDINGS

Site

Database(s)

EDR ID Number
EPA ID Number

ELECTRICAL ADVERTISING INC (Continued)

1000181326

TSDF Alt EPA ID: Not reported
TSDF Alt Name: Not reported
Waste Code Description: 212 - Oxygenated solvents (acetone, butanol, ethyl acetate, etc.
RCRA Code: F005
Meth Code: H01 - Transfer Station
Quantity Tons: 0.055
Waste Quantity: 110
Quantity Unit: P
Additional Code 1: Not reported
Additional Code 2: Not reported
Additional Code 3: Not reported
Additional Code 4: Not reported
Additional Code 5: Not reported

Shipment Date: 20010731
Creation Date: 10/1/2001 0:00:00
Receipt Date: 20010803
Manifest ID: 21108366
Trans EPA ID: SCR000075150
Trans Name: Not reported
Trans 2 EPA ID: Not reported
Trans 2 Name: Not reported
TSDF EPA ID: CAT000613893
Trans Name: Not reported
TSDF Alt EPA ID: Not reported
TSDF Alt Name: Not reported
Waste Code Description: 212 - Oxygenated solvents (acetone, butanol, ethyl acetate, etc.
RCRA Code: F005
Meth Code: H01 - Transfer Station
Quantity Tons: 0.0135
Waste Quantity: 27
Quantity Unit: P
Additional Code 1: Not reported
Additional Code 2: Not reported
Additional Code 3: Not reported
Additional Code 4: Not reported
Additional Code 5: Not reported

Shipment Date: 20010709
Creation Date: 8/24/2001 0:00:00
Receipt Date: 20010712
Manifest ID: 20315916
Trans EPA ID: SCR000075150
Trans Name: Not reported
Trans 2 EPA ID: Not reported
Trans 2 Name: Not reported
TSDF EPA ID: CAT000613893
Trans Name: Not reported
TSDF Alt EPA ID: Not reported
TSDF Alt Name: Not reported
Waste Code Description: 212 - Oxygenated solvents (acetone, butanol, ethyl acetate, etc.
RCRA Code: F005
Meth Code: H01 - Transfer Station
Quantity Tons: 0.0135
Waste Quantity: 27
Quantity Unit: P
Additional Code 1: Not reported

Map ID
Direction
Distance
Elevation

MAP FINDINGS

Site

Database(s)

EDR ID Number
EPA ID Number

ELECTRICAL ADVERTISING INC (Continued)

1000181326

Additional Code 2:	Not reported
Additional Code 3:	Not reported
Additional Code 4:	Not reported
Additional Code 5:	Not reported
Shipment Date:	20010709
Creation Date:	8/24/2001 0:00:00
Receipt Date:	20010712
Manifest ID:	20315916
Trans EPA ID:	SCR000075150
Trans Name:	Not reported
Trans 2 EPA ID:	Not reported
Trans 2 Name:	Not reported
TSDf EPA ID:	CAT000613893
Trans Name:	Not reported
TSDf Alt EPA ID:	Not reported
TSDf Alt Name:	Not reported
Waste Code Description:	212 - Oxygenated solvents (acetone, butanol, ethyl acetate, etc.
RCRA Code:	F005
Meth Code:	H01 - Transfer Station
Quantity Tons:	0.055
Waste Quantity:	110
Quantity Unit:	P
Additional Code 1:	Not reported
Additional Code 2:	Not reported
Additional Code 3:	Not reported
Additional Code 4:	Not reported
Additional Code 5:	Not reported
Shipment Date:	20010612
Creation Date:	7/30/2001 0:00:00
Receipt Date:	20010615
Manifest ID:	21133166
Trans EPA ID:	SCR000075150
Trans Name:	Not reported
Trans 2 EPA ID:	Not reported
Trans 2 Name:	Not reported
TSDf EPA ID:	CAT000613893
Trans Name:	Not reported
TSDf Alt EPA ID:	Not reported
TSDf Alt Name:	Not reported
Waste Code Description:	212 - Oxygenated solvents (acetone, butanol, ethyl acetate, etc.
RCRA Code:	F005
Meth Code:	H01 - Transfer Station
Quantity Tons:	0.0135
Waste Quantity:	27
Quantity Unit:	P
Additional Code 1:	Not reported
Additional Code 2:	Not reported
Additional Code 3:	Not reported
Additional Code 4:	Not reported
Additional Code 5:	Not reported
Shipment Date:	20010531
Creation Date:	7/30/2001 0:00:00
Receipt Date:	20010605
Manifest ID:	21129345

Map ID
Direction
Distance
Elevation

MAP FINDINGS

Site

Database(s)

EDR ID Number
EPA ID Number

ELECTRICAL ADVERTISING INC (Continued)

1000181326

Trans EPA ID: SCR000075150
Trans Name: Not reported
Trans 2 EPA ID: Not reported
Trans 2 Name: Not reported
TSDf EPA ID: CAT000613893
Trans Name: Not reported
TSDf Alt EPA ID: Not reported
TSDf Alt Name: Not reported
Waste Code Description: 212 - Oxygenated solvents (acetone, butanol, ethyl acetate, etc.
RCRA Code: F005
Meth Code: H01 - Transfer Station
Quantity Tons: 0.0135
Waste Quantity: 27
Quantity Unit: P
Additional Code 1: Not reported
Additional Code 2: Not reported
Additional Code 3: Not reported
Additional Code 4: Not reported
Additional Code 5: Not reported

Additional Info:

Year: 1993
Gen EPA ID: CAD981571771

Shipment Date: 19931220
Creation Date: 9/14/1995 0:00:00
Receipt Date: 19931220
Manifest ID: 93155543
Trans EPA ID: ILD099202681
Trans Name: Not reported
Trans 2 EPA ID: Not reported
Trans 2 Name: Not reported
TSDf EPA ID: CAD008302903
Trans Name: Not reported
TSDf Alt EPA ID: Not reported
TSDf Alt Name: Not reported
Waste Code Description: 212 - Oxygenated solvents (acetone, butanol, ethyl acetate, etc.
RCRA Code: D001
Meth Code: R01 - Recycler
Quantity Tons: 0.1815
Waste Quantity: 55
Quantity Unit: G
Additional Code 1: Not reported
Additional Code 2: Not reported
Additional Code 3: Not reported
Additional Code 4: Not reported
Additional Code 5: Not reported

Shipment Date: 19930802
Creation Date: 9/12/1995 0:00:00
Receipt Date: 19930802
Manifest ID: 90864365
Trans EPA ID: CAD008302903
Trans Name: Not reported
Trans 2 EPA ID: Not reported
Trans 2 Name: Not reported
TSDf EPA ID: CAD008302903

Map ID
Direction
Distance
Elevation

MAP FINDINGS

Site

Database(s)

EDR ID Number
EPA ID Number

ELECTRICAL ADVERTISING INC (Continued)

1000181326

Trans Name:	Not reported
TSDF Alt EPA ID:	Not reported
TSDF Alt Name:	Not reported
Waste Code Description:	212 - Oxygenated solvents (acetone, butanol, ethyl acetate, etc.
RCRA Code:	F003
Meth Code:	R01 - Recycler
Quantity Tons:	0.1815
Waste Quantity:	55
Quantity Unit:	G
Additional Code 1:	Not reported
Additional Code 2:	Not reported
Additional Code 3:	Not reported
Additional Code 4:	Not reported
Additional Code 5:	Not reported
Shipment Date:	19930120
Creation Date:	9/15/1995 0:00:00
Receipt Date:	19930120
Manifest ID:	90864364
Trans EPA ID:	CAD008302903
Trans Name:	Not reported
Trans 2 EPA ID:	Not reported
Trans 2 Name:	Not reported
TSDF EPA ID:	CAD008302903
Trans Name:	Not reported
TSDF Alt EPA ID:	Not reported
TSDF Alt Name:	Not reported
Waste Code Description:	212 - Oxygenated solvents (acetone, butanol, ethyl acetate, etc.
RCRA Code:	F003
Meth Code:	R01 - Recycler
Quantity Tons:	0.1815
Waste Quantity:	55
Quantity Unit:	G
Additional Code 1:	Not reported
Additional Code 2:	Not reported
Additional Code 3:	Not reported
Additional Code 4:	Not reported
Additional Code 5:	Not reported
Additional Info:	
Year:	1994
Gen EPA ID:	CAD981571771
Shipment Date:	19940808
Creation Date:	3/26/1996 0:00:00
Receipt Date:	19940811
Manifest ID:	93027931
Trans EPA ID:	CAD009230244
Trans Name:	Not reported
Trans 2 EPA ID:	Not reported
Trans 2 Name:	Not reported
TSDF EPA ID:	CAD008302903
Trans Name:	Not reported
TSDF Alt EPA ID:	CAD008302903
TSDF Alt Name:	Not reported
Waste Code Description:	212 - Oxygenated solvents (acetone, butanol, ethyl acetate, etc.
RCRA Code:	D001

Map ID
Direction
Distance
Elevation

MAP FINDINGS

Site

Database(s)

EDR ID Number
EPA ID Number

ELECTRICAL ADVERTISING INC (Continued)

1000181326

Meth Code: R01 - Recycler
Quantity Tons: 0.1815
Waste Quantity: 55
Quantity Unit: G
Additional Code 1: Not reported
Additional Code 2: Not reported
Additional Code 3: Not reported
Additional Code 4: Not reported
Additional Code 5: Not reported

Additional Info:

Year: 2004
Gen EPA ID: CAD981571771

Shipment Date: 20041007
Creation Date: 1/6/2005 18:32:03
Receipt Date: 20041007
Manifest ID: 23787937
Trans EPA ID: CAD008364432
Trans Name: RHO-CHEM
Trans 2 EPA ID: Not reported
Trans 2 Name: Not reported
TSDf EPA ID: CAD008364432
Trans Name: RHO-CHEM CORPORATION
TSDf Alt EPA ID: CAD008364432
TSDf Alt Name: Not reported
Waste Code Description: 612 - Household waste
RCRA Code: NA
Meth Code: T01 - Treatment, Tank
Quantity Tons: 0.0375
Waste Quantity: 75
Quantity Unit: P
Additional Code 1: Not reported
Additional Code 2: Not reported
Additional Code 3: Not reported
Additional Code 4: Not reported
Additional Code 5: Not reported

Shipment Date: 20041007
Creation Date: 1/6/2005 18:32:03
Receipt Date: 20041007
Manifest ID: 23787937
Trans EPA ID: CAD008364432
Trans Name: RHO-CHEM
Trans 2 EPA ID: Not reported
Trans 2 Name: Not reported
TSDf EPA ID: CAD008364432
Trans Name: RHO-CHEM CORPORATION
TSDf Alt EPA ID: CAD008364432
TSDf Alt Name: Not reported
Waste Code Description: 612 - Household waste
RCRA Code: NA
Meth Code: H01 - Transfer Station
Quantity Tons: 0.0375
Waste Quantity: 75
Quantity Unit: P
Additional Code 1: Not reported

Map ID
Direction
Distance
Elevation

MAP FINDINGS

Site

Database(s)

EDR ID Number
EPA ID Number

ELECTRICAL ADVERTISING INC (Continued)

1000181326

Additional Code 2: Not reported
Additional Code 3: Not reported
Additional Code 4: Not reported
Additional Code 5: Not reported

Shipment Date: 20041007
Creation Date: 1/6/2005 18:32:03
Receipt Date: 20041007
Manifest ID: 23787937
Trans EPA ID: CAD008364432
Trans Name: RHO-CHEM
Trans 2 EPA ID: Not reported
Trans 2 Name: Not reported
TSDf EPA ID: CAD008364432
Trans Name: RHO-CHEM CORPORATION
TSDf Alt EPA ID: CAD008364432
TSDf Alt Name: Not reported
Waste Code Description: 612 - Household waste
RCRA Code: NA
Meth Code: H01 - Transfer Station
Quantity Tons: 0.1
Waste Quantity: 200
Quantity Unit: P
Additional Code 1: Not reported
Additional Code 2: Not reported
Additional Code 3: Not reported
Additional Code 4: Not reported
Additional Code 5: Not reported

Additional Info:
Year: 1999
Gen EPA ID: CAD981571771

Shipment Date: 19991228
Creation Date: 2/15/2000 0:00:00
Receipt Date: 20000103
Manifest ID: 99529013
Trans EPA ID: ILD984908202
Trans Name: Not reported
Trans 2 EPA ID: SCD987574647
Trans 2 Name: Not reported
TSDf EPA ID: CAT000613893
Trans Name: Not reported
TSDf Alt EPA ID: CAT000613893
TSDf Alt Name: Not reported
Waste Code Description: 212 - Oxygenated solvents (acetone, butanol, ethyl acetate, etc.
RCRA Code: F005
Meth Code: H01 - Transfer Station
Quantity Tons: 0.0135
Waste Quantity: 27
Quantity Unit: P
Additional Code 1: Not reported
Additional Code 2: Not reported
Additional Code 3: Not reported
Additional Code 4: Not reported
Additional Code 5: Not reported

Map ID
Direction
Distance
Elevation

MAP FINDINGS

Site

Database(s)

EDR ID Number
EPA ID Number

ELECTRICAL ADVERTISING INC (Continued)

1000181326

Shipment Date: 19991213
Creation Date: 2/1/2000 0:00:00
Receipt Date: 19991215
Manifest ID: 99531012
Trans EPA ID: ILD984908202
Trans Name: Not reported
Trans 2 EPA ID: SCD987574647
Trans 2 Name: Not reported
TSDf EPA ID: CAT000613893
Trans Name: Not reported
TSDf Alt EPA ID: CAT000613893
TSDf Alt Name: Not reported
Waste Code Description: 212 - Oxygenated solvents (acetone, butanol, ethyl acetate, etc.
RCRA Code: F005
Meth Code: H01 - Transfer Station
Quantity Tons: 0.0135
Waste Quantity: 27
Quantity Unit: P
Additional Code 1: Not reported
Additional Code 2: Not reported
Additional Code 3: Not reported
Additional Code 4: Not reported
Additional Code 5: Not reported

Shipment Date: 19991117
Creation Date: 1/19/2000 0:00:00
Receipt Date: 19991201
Manifest ID: 99523757
Trans EPA ID: ILD984908202
Trans Name: Not reported
Trans 2 EPA ID: SCD987574647
Trans 2 Name: Not reported
TSDf EPA ID: CAT000613893
Trans Name: Not reported
TSDf Alt EPA ID: CAT000613893
TSDf Alt Name: Not reported
Waste Code Description: 212 - Oxygenated solvents (acetone, butanol, ethyl acetate, etc.
RCRA Code: F005
Meth Code: H01 - Transfer Station
Quantity Tons: 0.0135
Waste Quantity: 27
Quantity Unit: P
Additional Code 1: Not reported
Additional Code 2: Not reported
Additional Code 3: Not reported
Additional Code 4: Not reported
Additional Code 5: Not reported

Shipment Date: 19991104
Creation Date: 1/4/2000 0:00:00
Receipt Date: 19991109
Manifest ID: 99517670
Trans EPA ID: ILD984908202
Trans Name: Not reported
Trans 2 EPA ID: SCD987574647
Trans 2 Name: Not reported
TSDf EPA ID: CAT000613893

Map ID
Direction
Distance
Elevation

MAP FINDINGS

Site

Database(s)

EDR ID Number
EPA ID Number

ELECTRICAL ADVERTISING INC (Continued)

1000181326

Trans Name: Not reported
TSDf Alt EPA ID: CAT000613893
TSDf Alt Name: Not reported
Waste Code Description: 212 - Oxygenated solvents (acetone, butanol, ethyl acetate, etc.)
RCRA Code: F005
Meth Code: H01 - Transfer Station
Quantity Tons: 0.0135
Waste Quantity: 27
Quantity Unit: P
Additional Code 1: Not reported
Additional Code 2: Not reported
Additional Code 3: Not reported
Additional Code 4: Not reported
Additional Code 5: Not reported

Shipment Date: 19991104
Creation Date: 1/4/2000 0:00:00
Receipt Date: 19991109
Manifest ID: 99517670
Trans EPA ID: ILD984908202
Trans Name: Not reported
Trans 2 EPA ID: SCD987574647
Trans 2 Name: Not reported
TSDf EPA ID: CAT000613893
Trans Name: Not reported
TSDf Alt EPA ID: CAT000613893
TSDf Alt Name: Not reported
Waste Code Description: 212 - Oxygenated solvents (acetone, butanol, ethyl acetate, etc.)
RCRA Code: F005
Meth Code: H01 - Transfer Station
Quantity Tons: 0.036
Waste Quantity: 72
Quantity Unit: P
Additional Code 1: Not reported
Additional Code 2: Not reported
Additional Code 3: Not reported
Additional Code 4: Not reported
Additional Code 5: Not reported

Shipment Date: 19991021
Creation Date: 12/17/1999 0:00:00
Receipt Date: 19991026
Manifest ID: 99513789
Trans EPA ID: ILD984908202
Trans Name: Not reported
Trans 2 EPA ID: SCD987574647
Trans 2 Name: Not reported
TSDf EPA ID: CAT000613893
Trans Name: Not reported
TSDf Alt EPA ID: CAT000613893
TSDf Alt Name: Not reported
Waste Code Description: 212 - Oxygenated solvents (acetone, butanol, ethyl acetate, etc.)
RCRA Code: F005
Meth Code: H01 - Transfer Station
Quantity Tons: 0.0135
Waste Quantity: 27
Quantity Unit: P

Map ID
Direction
Distance
Elevation

MAP FINDINGS

Site

Database(s)

EDR ID Number
EPA ID Number

ELECTRICAL ADVERTISING INC (Continued)

1000181326

Additional Code 1:	Not reported
Additional Code 2:	Not reported
Additional Code 3:	Not reported
Additional Code 4:	Not reported
Additional Code 5:	Not reported
Shipment Date:	19991007
Creation Date:	11/22/1999 0:00:00
Receipt Date:	19991012
Manifest ID:	99509162
Trans EPA ID:	ILD984908202
Trans Name:	Not reported
Trans 2 EPA ID:	SCD987574647
Trans 2 Name:	Not reported
TSDf EPA ID:	CAT000613893
Trans Name:	Not reported
TSDf Alt EPA ID:	CAT000613893
TSDf Alt Name:	Not reported
Waste Code Description:	212 - Oxygenated solvents (acetone, butanol, ethyl acetate, etc.
RCRA Code:	F005
Meth Code:	H01 - Transfer Station
Quantity Tons:	0.02
Waste Quantity:	40
Quantity Unit:	P
Additional Code 1:	Not reported
Additional Code 2:	Not reported
Additional Code 3:	Not reported
Additional Code 4:	Not reported
Additional Code 5:	Not reported
Shipment Date:	19990924
Creation Date:	11/18/1999 0:00:00
Receipt Date:	19990929
Manifest ID:	99500143
Trans EPA ID:	ILD984908202
Trans Name:	Not reported
Trans 2 EPA ID:	SCD987574647
Trans 2 Name:	Not reported
TSDf EPA ID:	CAT000613893
Trans Name:	Not reported
TSDf Alt EPA ID:	CAT000613893
TSDf Alt Name:	Not reported
Waste Code Description:	212 - Oxygenated solvents (acetone, butanol, ethyl acetate, etc.
RCRA Code:	F005
Meth Code:	H01 - Transfer Station
Quantity Tons:	0.0135
Waste Quantity:	27
Quantity Unit:	P
Additional Code 1:	Not reported
Additional Code 2:	Not reported
Additional Code 3:	Not reported
Additional Code 4:	Not reported
Additional Code 5:	Not reported
Shipment Date:	19990831
Creation Date:	10/26/1999 0:00:00
Receipt Date:	19990903

Map ID
Direction
Distance
Elevation

MAP FINDINGS

Site

Database(s)

EDR ID Number
EPA ID Number

ELECTRICAL ADVERTISING INC (Continued)

1000181326

Manifest ID: 99050461
Trans EPA ID: ILD984908202
Trans Name: Not reported
Trans 2 EPA ID: SCD987574647
Trans 2 Name: Not reported
TSDf EPA ID: CAT000613893
Trans Name: Not reported
TSDf Alt EPA ID: CAT000613893
TSDf Alt Name: Not reported
Waste Code Description: 212 - Oxygenated solvents (acetone, butanol, ethyl acetate, etc.)
RCRA Code: F005
Meth Code: H01 - Transfer Station
Quantity Tons: 0.054
Waste Quantity: 108
Quantity Unit: P
Additional Code 1: Not reported
Additional Code 2: Not reported
Additional Code 3: Not reported
Additional Code 4: Not reported
Additional Code 5: Not reported

Shipment Date: 19990831
Creation Date: 10/26/1999 0:00:00
Receipt Date: 19990903
Manifest ID: 99050461
Trans EPA ID: ILD984908202
Trans Name: Not reported
Trans 2 EPA ID: SCD987574647
Trans 2 Name: Not reported
TSDf EPA ID: CAT000613893
Trans Name: Not reported
TSDf Alt EPA ID: CAT000613893
TSDf Alt Name: Not reported
Waste Code Description: 212 - Oxygenated solvents (acetone, butanol, ethyl acetate, etc.)
RCRA Code: F005
Meth Code: H01 - Transfer Station
Quantity Tons: 0.0135
Waste Quantity: 27
Quantity Unit: P
Additional Code 1: Not reported
Additional Code 2: Not reported
Additional Code 3: Not reported
Additional Code 4: Not reported
Additional Code 5: Not reported

Additional Info:
Year: 2000
Gen EPA ID: CAD981571771

Shipment Date: 20001215
Creation Date: 3/5/2001 0:00:00
Receipt Date: 20001220
Manifest ID: 20375505
Trans EPA ID: SCR000075150
Trans Name: Not reported
Trans 2 EPA ID: SCR000074591
Trans 2 Name: Not reported

Map ID
Direction
Distance
Elevation

MAP FINDINGS

Site

Database(s)

EDR ID Number
EPA ID Number

ELECTRICAL ADVERTISING INC (Continued)

1000181326

TSDF EPA ID: CAT000613893
Trans Name: Not reported
TSDF Alt EPA ID: Not reported
TSDF Alt Name: Not reported
Waste Code Description: 212 - Oxygenated solvents (acetone, butanol, ethyl acetate, etc.
RCRA Code: F005
Meth Code: H01 - Transfer Station
Quantity Tons: 0.0135
Waste Quantity: 27
Quantity Unit: P
Additional Code 1: Not reported
Additional Code 2: Not reported
Additional Code 3: Not reported
Additional Code 4: Not reported
Additional Code 5: Not reported

Shipment Date: 20001205
Creation Date: 1/24/2001 0:00:00
Receipt Date: 20001208
Manifest ID: 20375810
Trans EPA ID: SCR000075150
Trans Name: Not reported
Trans 2 EPA ID: SCR000074591
Trans 2 Name: Not reported
TSDF EPA ID: CAT000613893
Trans Name: Not reported
TSDF Alt EPA ID: Not reported
TSDF Alt Name: Not reported
Waste Code Description: 212 - Oxygenated solvents (acetone, butanol, ethyl acetate, etc.
RCRA Code: F005
Meth Code: H01 - Transfer Station
Quantity Tons: 0.05
Waste Quantity: 100
Quantity Unit: P
Additional Code 1: Not reported
Additional Code 2: Not reported
Additional Code 3: Not reported
Additional Code 4: Not reported
Additional Code 5: Not reported

Shipment Date: 20001205
Creation Date: 1/24/2001 0:00:00
Receipt Date: 20001208
Manifest ID: 20375810
Trans EPA ID: SCR000075150
Trans Name: Not reported
Trans 2 EPA ID: SCR000074591
Trans 2 Name: Not reported
TSDF EPA ID: CAT000613893
Trans Name: Not reported
TSDF Alt EPA ID: Not reported
TSDF Alt Name: Not reported
Waste Code Description: 212 - Oxygenated solvents (acetone, butanol, ethyl acetate, etc.
RCRA Code: F005
Meth Code: H01 - Transfer Station
Quantity Tons: 0.027
Waste Quantity: 54

Map ID
Direction
Distance
Elevation

MAP FINDINGS

Site

Database(s)

EDR ID Number
EPA ID Number

ELECTRICAL ADVERTISING INC (Continued)

1000181326

Quantity Unit:	P
Additional Code 1:	Not reported
Additional Code 2:	Not reported
Additional Code 3:	Not reported
Additional Code 4:	Not reported
Additional Code 5:	Not reported
Shipment Date:	20001122
Creation Date:	1/9/2001 0:00:00
Receipt Date:	20001128
Manifest ID:	20295118
Trans EPA ID:	SCR000075150
Trans Name:	Not reported
Trans 2 EPA ID:	SCR000074591
Trans 2 Name:	Not reported
TSDf EPA ID:	CAT000613893
Trans Name:	Not reported
TSDf Alt EPA ID:	Not reported
TSDf Alt Name:	Not reported
Waste Code Description:	212 - Oxygenated solvents (acetone, butanol, ethyl acetate, etc.
RCRA Code:	F005
Meth Code:	H01 - Transfer Station
Quantity Tons:	0.0135
Waste Quantity:	27
Quantity Unit:	P
Additional Code 1:	Not reported
Additional Code 2:	Not reported
Additional Code 3:	Not reported
Additional Code 4:	Not reported
Additional Code 5:	Not reported
Shipment Date:	20001109
Creation Date:	1/9/2001 0:00:00
Receipt Date:	20001114
Manifest ID:	20298328
Trans EPA ID:	SCR000075150
Trans Name:	Not reported
Trans 2 EPA ID:	SCR000074591
Trans 2 Name:	Not reported
TSDf EPA ID:	CAT000613893
Trans Name:	Not reported
TSDf Alt EPA ID:	Not reported
TSDf Alt Name:	Not reported
Waste Code Description:	212 - Oxygenated solvents (acetone, butanol, ethyl acetate, etc.
RCRA Code:	F005
Meth Code:	H01 - Transfer Station
Quantity Tons:	0.0135
Waste Quantity:	27
Quantity Unit:	P
Additional Code 1:	Not reported
Additional Code 2:	Not reported
Additional Code 3:	Not reported
Additional Code 4:	Not reported
Additional Code 5:	Not reported
Shipment Date:	20001024
Creation Date:	12/13/2000 0:00:00

Map ID
Direction
Distance
Elevation

MAP FINDINGS

Site

Database(s)

EDR ID Number
EPA ID Number

ELECTRICAL ADVERTISING INC (Continued)

1000181326

Receipt Date: 20001027
Manifest ID: 20283837
Trans EPA ID: SCR000075150
Trans Name: Not reported
Trans 2 EPA ID: SCR000074591
Trans 2 Name: Not reported
TSDf EPA ID: CAT000613893
Trans Name: Not reported
TSDf Alt EPA ID: Not reported
TSDf Alt Name: Not reported
Waste Code Description: 212 - Oxygenated solvents (acetone, butanol, ethyl acetate, etc.
RCRA Code: F005
Meth Code: H01 - Transfer Station
Quantity Tons: 0.0135
Waste Quantity: 27
Quantity Unit: P
Additional Code 1: Not reported
Additional Code 2: Not reported
Additional Code 3: Not reported
Additional Code 4: Not reported
Additional Code 5: Not reported

Shipment Date: 20001012
Creation Date: 12/8/2000 0:00:00
Receipt Date: 20001017
Manifest ID: 20284354
Trans EPA ID: SCR000075150
Trans Name: Not reported
Trans 2 EPA ID: SCR000074591
Trans 2 Name: Not reported
TSDf EPA ID: CAT000613893
Trans Name: Not reported
TSDf Alt EPA ID: Not reported
TSDf Alt Name: Not reported
Waste Code Description: 212 - Oxygenated solvents (acetone, butanol, ethyl acetate, etc.
RCRA Code: F005
Meth Code: H01 - Transfer Station
Quantity Tons: 0.0135
Waste Quantity: 27
Quantity Unit: P
Additional Code 1: Not reported
Additional Code 2: Not reported
Additional Code 3: Not reported
Additional Code 4: Not reported
Additional Code 5: Not reported

Shipment Date: 20001012
Creation Date: 12/8/2000 0:00:00
Receipt Date: 20001017
Manifest ID: 20284354
Trans EPA ID: SCR000075150
Trans Name: Not reported
Trans 2 EPA ID: SCR000074591
Trans 2 Name: Not reported
TSDf EPA ID: CAT000613893
Trans Name: Not reported
TSDf Alt EPA ID: Not reported

Map ID
Direction
Distance
Elevation

MAP FINDINGS

Site

Database(s)

EDR ID Number
EPA ID Number

ELECTRICAL ADVERTISING INC (Continued)

1000181326

TSDF Alt Name: Not reported
Waste Code Description: 212 - Oxygenated solvents (acetone, butanol, ethyl acetate, etc.
RCRA Code: F005
Meth Code: H01 - Transfer Station
Quantity Tons: 0.055
Waste Quantity: 110
Quantity Unit: P
Additional Code 1: Not reported
Additional Code 2: Not reported
Additional Code 3: Not reported
Additional Code 4: Not reported
Additional Code 5: Not reported

Shipment Date: 20000928
Creation Date: 11/14/2000 0:00:00
Receipt Date: 20001003
Manifest ID: 20287470
Trans EPA ID: SCR000075150
Trans Name: Not reported
Trans 2 EPA ID: SCR000074591
Trans 2 Name: Not reported
TSDF EPA ID: CAT000613893
Trans Name: Not reported
TSDF Alt EPA ID: Not reported
TSDF Alt Name: Not reported
Waste Code Description: 212 - Oxygenated solvents (acetone, butanol, ethyl acetate, etc.
RCRA Code: F005
Meth Code: H01 - Transfer Station
Quantity Tons: 0.0135
Waste Quantity: 27
Quantity Unit: P
Additional Code 1: Not reported
Additional Code 2: Not reported
Additional Code 3: Not reported
Additional Code 4: Not reported
Additional Code 5: Not reported

Shipment Date: 20000907
Creation Date: 10/30/2000 0:00:00
Receipt Date: 20000912
Manifest ID: 20031457
Trans EPA ID: SCR000075150
Trans Name: Not reported
Trans 2 EPA ID: SCR000074591
Trans 2 Name: Not reported
TSDF EPA ID: CAT000613893
Trans Name: Not reported
TSDF Alt EPA ID: CAT000613893
TSDF Alt Name: Not reported
Waste Code Description: 212 - Oxygenated solvents (acetone, butanol, ethyl acetate, etc.
RCRA Code: F005
Meth Code: H01 - Transfer Station
Quantity Tons: 0.0135
Waste Quantity: 27
Quantity Unit: P
Additional Code 1: Not reported
Additional Code 2: Not reported

Map ID
Direction
Distance
Elevation

MAP FINDINGS

Site

Database(s)

EDR ID Number
EPA ID Number

ELECTRICAL ADVERTISING INC (Continued)

1000181326

Additional Code 3: Not reported
Additional Code 4: Not reported
Additional Code 5: Not reported

Additional Info:

Year: 1998
Gen EPA ID: CAD981571771

Shipment Date: 19981221
Creation Date: 2/8/1999 0:00:00
Receipt Date: 19981223
Manifest ID: 98621382
Trans EPA ID: ILD984908202
Trans Name: Not reported
Trans 2 EPA ID: SCD987574647
Trans 2 Name: Not reported
TSDf EPA ID: CAT000613893
Trans Name: Not reported
TSDf Alt EPA ID: CAT000613893
TSDf Alt Name: Not reported
Waste Code Description: 212 - Oxygenated solvents (acetone, butanol, ethyl acetate, etc.
RCRA Code: F005
Meth Code: H01 - Transfer Station
Quantity Tons: 0.018
Waste Quantity: 36
Quantity Unit: P
Additional Code 1: Not reported
Additional Code 2: Not reported
Additional Code 3: Not reported
Additional Code 4: Not reported
Additional Code 5: Not reported

Shipment Date: 19981208
Creation Date: 1/28/1999 0:00:00
Receipt Date: 19981211
Manifest ID: 98453425
Trans EPA ID: ILD984908202
Trans Name: Not reported
Trans 2 EPA ID: SCD987574647
Trans 2 Name: Not reported
TSDf EPA ID: CAT000613893
Trans Name: Not reported
TSDf Alt EPA ID: Not reported
TSDf Alt Name: Not reported
Waste Code Description: 212 - Oxygenated solvents (acetone, butanol, ethyl acetate, etc.
RCRA Code: F005
Meth Code: H01 - Transfer Station
Quantity Tons: 0.036
Waste Quantity: 72
Quantity Unit: P
Additional Code 1: Not reported
Additional Code 2: Not reported
Additional Code 3: Not reported
Additional Code 4: Not reported
Additional Code 5: Not reported

Shipment Date: 19981208

Map ID
Direction
Distance
Elevation

MAP FINDINGS

Site

Database(s)

EDR ID Number
EPA ID Number

ELECTRICAL ADVERTISING INC (Continued)

1000181326

Creation Date: 1/28/1999 0:00:00
Receipt Date: 19981211
Manifest ID: 98453425
Trans EPA ID: ILD984908202
Trans Name: Not reported
Trans 2 EPA ID: SCD987574647
Trans 2 Name: Not reported
TSDf EPA ID: CAT000613893
Trans Name: Not reported
TSDf Alt EPA ID: Not reported
TSDf Alt Name: Not reported
Waste Code Description: 212 - Oxygenated solvents (acetone, butanol, ethyl acetate, etc.
RCRA Code: F005
Meth Code: H01 - Transfer Station
Quantity Tons: 0.054
Waste Quantity: 108
Quantity Unit: P
Additional Code 1: Not reported
Additional Code 2: Not reported
Additional Code 3: Not reported
Additional Code 4: Not reported
Additional Code 5: Not reported

Shipment Date: 19981110
Creation Date: 1/13/1999 0:00:00
Receipt Date: 19981112
Manifest ID: 98561103
Trans EPA ID: ILD984908202
Trans Name: Not reported
Trans 2 EPA ID: SCD987574647
Trans 2 Name: Not reported
TSDf EPA ID: CAT000613893
Trans Name: Not reported
TSDf Alt EPA ID: CAT000613893
TSDf Alt Name: Not reported
Waste Code Description: 212 - Oxygenated solvents (acetone, butanol, ethyl acetate, etc.
RCRA Code: F005
Meth Code: H01 - Transfer Station
Quantity Tons: 0.036
Waste Quantity: 72
Quantity Unit: P
Additional Code 1: Not reported
Additional Code 2: Not reported
Additional Code 3: Not reported
Additional Code 4: Not reported
Additional Code 5: Not reported

Shipment Date: 19981022
Creation Date: 12/10/1998 0:00:00
Receipt Date: 19981027
Manifest ID: 98570443
Trans EPA ID: ILD984908202
Trans Name: Not reported
Trans 2 EPA ID: SCD987574647
Trans 2 Name: Not reported
TSDf EPA ID: CAT000613893
Trans Name: Not reported

Map ID
Direction
Distance
Elevation

MAP FINDINGS

Site

Database(s)

EDR ID Number
EPA ID Number

ELECTRICAL ADVERTISING INC (Continued)

1000181326

TSDF Alt EPA ID: CAT000613893
TSDF Alt Name: Not reported
Waste Code Description: 212 - Oxygenated solvents (acetone, butanol, ethyl acetate, etc.
RCRA Code: F005
Meth Code: H01 - Transfer Station
Quantity Tons: 0.018
Waste Quantity: 36
Quantity Unit: P
Additional Code 1: Not reported
Additional Code 2: Not reported
Additional Code 3: Not reported
Additional Code 4: Not reported
Additional Code 5: Not reported

Shipment Date: 19980928
Creation Date: 11/19/1998 0:00:00
Receipt Date: 19980930
Manifest ID: 98280534
Trans EPA ID: ILD984908202
Trans Name: Not reported
Trans 2 EPA ID: SCD987574647
Trans 2 Name: Not reported
TSDF EPA ID: CAT000613893
Trans Name: Not reported
TSDF Alt EPA ID: Not reported
TSDF Alt Name: Not reported
Waste Code Description: 212 - Oxygenated solvents (acetone, butanol, ethyl acetate, etc.
RCRA Code: F005
Meth Code: H01 - Transfer Station
Quantity Tons: 0.054
Waste Quantity: 108
Quantity Unit: P
Additional Code 1: Not reported
Additional Code 2: Not reported
Additional Code 3: Not reported
Additional Code 4: Not reported
Additional Code 5: Not reported

Shipment Date: 19980901
Creation Date: 11/2/1998 0:00:00
Receipt Date: 19980902
Manifest ID: 98278159
Trans EPA ID: ILD984908202
Trans Name: Not reported
Trans 2 EPA ID: Not reported
Trans 2 Name: Not reported
TSDF EPA ID: CAT000613893
Trans Name: Not reported
TSDF Alt EPA ID: Not reported
TSDF Alt Name: Not reported
Waste Code Description: 212 - Oxygenated solvents (acetone, butanol, ethyl acetate, etc.
RCRA Code: F005
Meth Code: H01 - Transfer Station
Quantity Tons: 0.018
Waste Quantity: 36
Quantity Unit: P
Additional Code 1: Not reported

Map ID
Direction
Distance
Elevation

MAP FINDINGS

Site

Database(s)

EDR ID Number
EPA ID Number

ELECTRICAL ADVERTISING INC (Continued)

1000181326

Additional Code 2:	Not reported
Additional Code 3:	Not reported
Additional Code 4:	Not reported
Additional Code 5:	Not reported
Shipment Date:	19980819
Creation Date:	10/20/1998 0:00:00
Receipt Date:	19980825
Manifest ID:	97479783
Trans EPA ID:	ILD984908202
Trans Name:	Not reported
Trans 2 EPA ID:	Not reported
Trans 2 Name:	Not reported
TSDf EPA ID:	CAT000613893
Trans Name:	Not reported
TSDf Alt EPA ID:	Not reported
TSDf Alt Name:	Not reported
Waste Code Description:	212 - Oxygenated solvents (acetone, butanol, ethyl acetate, etc.
RCRA Code:	F005
Meth Code:	H01 - Transfer Station
Quantity Tons:	0.054
Waste Quantity:	108
Quantity Unit:	P
Additional Code 1:	Not reported
Additional Code 2:	Not reported
Additional Code 3:	Not reported
Additional Code 4:	Not reported
Additional Code 5:	Not reported
Shipment Date:	19980713
Creation Date:	9/15/1998 0:00:00
Receipt Date:	19980714
Manifest ID:	98179457
Trans EPA ID:	ILD984908202
Trans Name:	Not reported
Trans 2 EPA ID:	Not reported
Trans 2 Name:	Not reported
TSDf EPA ID:	CAT000613893
Trans Name:	Not reported
TSDf Alt EPA ID:	CAT000613893
TSDf Alt Name:	Not reported
Waste Code Description:	212 - Oxygenated solvents (acetone, butanol, ethyl acetate, etc.
RCRA Code:	F005
Meth Code:	H01 - Transfer Station
Quantity Tons:	0.018
Waste Quantity:	36
Quantity Unit:	P
Additional Code 1:	Not reported
Additional Code 2:	Not reported
Additional Code 3:	Not reported
Additional Code 4:	Not reported
Additional Code 5:	Not reported
Shipment Date:	19980626
Creation Date:	9/3/1998 0:00:00
Receipt Date:	19980702
Manifest ID:	98178856

Map ID
Direction
Distance
Elevation

MAP FINDINGS

Site

Database(s)

EDR ID Number
EPA ID Number

ELECTRICAL ADVERTISING INC (Continued)

1000181326

Trans EPA ID: ILD984908202
Trans Name: Not reported
Trans 2 EPA ID: Not reported
Trans 2 Name: Not reported
TSDf EPA ID: CAT000613893
Trans Name: Not reported
TSDf Alt EPA ID: Not reported
TSDf Alt Name: Not reported
Waste Code Description: 212 - Oxygenated solvents (acetone, butanol, ethyl acetate, etc.
RCRA Code: F005
Meth Code: H01 - Transfer Station
Quantity Tons: 0.018
Waste Quantity: 36
Quantity Unit: P
Additional Code 1: Not reported
Additional Code 2: Not reported
Additional Code 3: Not reported
Additional Code 4: Not reported
Additional Code 5: Not reported

Additional Info:

Year: 1997
Gen EPA ID: CAD981571771

Shipment Date: 19971125
Creation Date: 7/23/1998 0:00:00
Receipt Date: 19971202
Manifest ID: 97350343
Trans EPA ID: ILD984908202
Trans Name: Not reported
Trans 2 EPA ID: Not reported
Trans 2 Name: Not reported
TSDf EPA ID: CAT000613893
Trans Name: Not reported
TSDf Alt EPA ID: CAT000613893
TSDf Alt Name: Not reported
Waste Code Description: 212 - Oxygenated solvents (acetone, butanol, ethyl acetate, etc.
RCRA Code: F005
Meth Code: H01 - Transfer Station
Quantity Tons: 0.018
Waste Quantity: 36
Quantity Unit: P
Additional Code 1: Not reported
Additional Code 2: Not reported
Additional Code 3: Not reported
Additional Code 4: Not reported
Additional Code 5: Not reported

Shipment Date: 19971125
Creation Date: 7/23/1998 0:00:00
Receipt Date: 19971202
Manifest ID: 97350343
Trans EPA ID: ILD984908202
Trans Name: Not reported
Trans 2 EPA ID: Not reported
Trans 2 Name: Not reported
TSDf EPA ID: CAT000613893

Map ID
Direction
Distance
Elevation

MAP FINDINGS

Site

Database(s)

EDR ID Number
EPA ID Number

ELECTRICAL ADVERTISING INC (Continued)

1000181326

Trans Name: Not reported
TSDf Alt EPA ID: CAT000613893
TSDf Alt Name: Not reported
Waste Code Description: 212 - Oxygenated solvents (acetone, butanol, ethyl acetate, etc.)
RCRA Code: F005
Meth Code: H01 - Transfer Station
Quantity Tons: 0.054
Waste Quantity: 108
Quantity Unit: P
Additional Code 1: Not reported
Additional Code 2: Not reported
Additional Code 3: Not reported
Additional Code 4: Not reported
Additional Code 5: Not reported

Shipment Date: 19971027
Creation Date: 7/23/1998 0:00:00
Receipt Date: 19971028
Manifest ID: 96787453
Trans EPA ID: ILD984908202
Trans Name: Not reported
Trans 2 EPA ID: Not reported
Trans 2 Name: Not reported
TSDf EPA ID: CAT000613893
Trans Name: Not reported
TSDf Alt EPA ID: CAT000613893
TSDf Alt Name: Not reported
Waste Code Description: 212 - Oxygenated solvents (acetone, butanol, ethyl acetate, etc.)
RCRA Code: F005
Meth Code: H01 - Transfer Station
Quantity Tons: 0.018
Waste Quantity: 36
Quantity Unit: P
Additional Code 1: Not reported
Additional Code 2: Not reported
Additional Code 3: Not reported
Additional Code 4: Not reported
Additional Code 5: Not reported

Shipment Date: 19970916
Creation Date: 3/18/1998 0:00:00
Receipt Date: 19970918
Manifest ID: 96439762
Trans EPA ID: ILD984908202
Trans Name: Not reported
Trans 2 EPA ID: ILD984908202
Trans 2 Name: Not reported
TSDf EPA ID: CAT000613893
Trans Name: Not reported
TSDf Alt EPA ID: Not reported
TSDf Alt Name: Not reported
Waste Code Description: 212 - Oxygenated solvents (acetone, butanol, ethyl acetate, etc.)
RCRA Code: F005
Meth Code: H01 - Transfer Station
Quantity Tons: 0.2376
Waste Quantity: 72
Quantity Unit: G

Map ID
Direction
Distance
Elevation

MAP FINDINGS

Site

Database(s)

EDR ID Number
EPA ID Number

ELECTRICAL ADVERTISING INC (Continued)

1000181326

Additional Code 1:	Not reported
Additional Code 2:	Not reported
Additional Code 3:	Not reported
Additional Code 4:	Not reported
Additional Code 5:	Not reported
Shipment Date:	19970916
Creation Date:	3/18/1998 0:00:00
Receipt Date:	19970918
Manifest ID:	96439762
Trans EPA ID:	ILD984908202
Trans Name:	Not reported
Trans 2 EPA ID:	ILD984908202
Trans 2 Name:	Not reported
TSDf EPA ID:	CAT000613893
Trans Name:	Not reported
TSDf Alt EPA ID:	Not reported
TSDf Alt Name:	Not reported
Waste Code Description:	212 - Oxygenated solvents (acetone, butanol, ethyl acetate, etc.
RCRA Code:	F005
Meth Code:	- Not reported
Quantity Tons:	0.3696
Waste Quantity:	112
Quantity Unit:	G
Additional Code 1:	Not reported
Additional Code 2:	Not reported
Additional Code 3:	Not reported
Additional Code 4:	Not reported
Additional Code 5:	Not reported
Shipment Date:	19970808
Creation Date:	12/4/1997 0:00:00
Receipt Date:	19970812
Manifest ID:	96784645
Trans EPA ID:	ILD984908202
Trans Name:	Not reported
Trans 2 EPA ID:	Not reported
Trans 2 Name:	Not reported
TSDf EPA ID:	CAT000613093
Trans Name:	Not reported
TSDf Alt EPA ID:	Not reported
TSDf Alt Name:	Not reported
Waste Code Description:	212 - Oxygenated solvents (acetone, butanol, ethyl acetate, etc.
RCRA Code:	F005
Meth Code:	H01 - Transfer Station
Quantity Tons:	0.036
Waste Quantity:	72
Quantity Unit:	P
Additional Code 1:	Not reported
Additional Code 2:	Not reported
Additional Code 3:	Not reported
Additional Code 4:	Not reported
Additional Code 5:	Not reported
Shipment Date:	19970808
Creation Date:	12/4/1997 0:00:00
Receipt Date:	19970812

Map ID
Direction
Distance
Elevation

MAP FINDINGS

Site

Database(s)

EDR ID Number
EPA ID Number

ELECTRICAL ADVERTISING INC (Continued)

1000181326

Manifest ID: 96784645
Trans EPA ID: ILD984908202
Trans Name: Not reported
Trans 2 EPA ID: Not reported
Trans 2 Name: Not reported
TSDf EPA ID: CAT000613093
Trans Name: Not reported
TSDf Alt EPA ID: Not reported
TSDf Alt Name: Not reported
Waste Code Description: 212 - Oxygenated solvents (acetone, butanol, ethyl acetate, etc.
RCRA Code: F005
Meth Code: H01 - Transfer Station
Quantity Tons: 0.056
Waste Quantity: 112
Quantity Unit: P
Additional Code 1: Not reported
Additional Code 2: Not reported
Additional Code 3: Not reported
Additional Code 4: Not reported
Additional Code 5: Not reported

Shipment Date: 19970606
Creation Date: 9/12/1997 0:00:00
Receipt Date: Not reported
Manifest ID: 96453833
Trans EPA ID: ILD984908202
Trans Name: Not reported
Trans 2 EPA ID: Not reported
Trans 2 Name: Not reported
TSDf EPA ID: CAT000613893
Trans Name: Not reported
TSDf Alt EPA ID: Not reported
TSDf Alt Name: Not reported
Waste Code Description: 212 - Oxygenated solvents (acetone, butanol, ethyl acetate, etc.
RCRA Code: F005
Meth Code: - Not reported
Quantity Tons: 0.018
Waste Quantity: 36
Quantity Unit: P
Additional Code 1: Not reported
Additional Code 2: Not reported
Additional Code 3: Not reported
Additional Code 4: Not reported
Additional Code 5: Not reported

Shipment Date: 19970606
Creation Date: 9/12/1997 0:00:00
Receipt Date: Not reported
Manifest ID: 96453833
Trans EPA ID: ILD984908202
Trans Name: Not reported
Trans 2 EPA ID: Not reported
Trans 2 Name: Not reported
TSDf EPA ID: CAT000613893
Trans Name: Not reported
TSDf Alt EPA ID: Not reported
TSDf Alt Name: Not reported

Map ID
Direction
Distance
Elevation

MAP FINDINGS

Site

Database(s)

EDR ID Number
EPA ID Number

ELECTRICAL ADVERTISING INC (Continued)

1000181326

Waste Code Description: 212 - Oxygenated solvents (acetone, butanol, ethyl acetate, etc.
RCRA Code: F005
Meth Code: - Not reported
Quantity Tons: 0.054
Waste Quantity: 108
Quantity Unit: P
Additional Code 1: Not reported
Additional Code 2: Not reported
Additional Code 3: Not reported
Additional Code 4: Not reported
Additional Code 5: Not reported

Shipment Date: 19970429
Creation Date: 6/26/1997 0:00:00
Receipt Date: 19970502
Manifest ID: 96633636
Trans EPA ID: ILD984908202
Trans Name: Not reported
Trans 2 EPA ID: Not reported
Trans 2 Name: Not reported
TSDf EPA ID: CAT000613893
Trans Name: Not reported
TSDf Alt EPA ID: Not reported
TSDf Alt Name: Not reported
Waste Code Description: 212 - Oxygenated solvents (acetone, butanol, ethyl acetate, etc.
RCRA Code: F005
Meth Code: H01 - Transfer Station
Quantity Tons: 0.018
Waste Quantity: 36
Quantity Unit: P
Additional Code 1: Not reported
Additional Code 2: Not reported
Additional Code 3: Not reported
Additional Code 4: Not reported
Additional Code 5: Not reported

Additional Info:

Year: 1996
Gen EPA ID: CAD981571771

Shipment Date: 19961122
Creation Date: 5/20/1997 0:00:00
Receipt Date: 19961127
Manifest ID: 95951292
Trans EPA ID: ILD984908202
Trans Name: Not reported
Trans 2 EPA ID: ILD984908202
Trans 2 Name: Not reported
TSDf EPA ID: CAT000613893
Trans Name: Not reported
TSDf Alt EPA ID: Not reported
TSDf Alt Name: Not reported
Waste Code Description: 212 - Oxygenated solvents (acetone, butanol, ethyl acetate, etc.
RCRA Code: F005
Meth Code: H01 - Transfer Station
Quantity Tons: 0.018
Waste Quantity: 36

Map ID
Direction
Distance
Elevation

MAP FINDINGS

Site

Database(s)

EDR ID Number
EPA ID Number

ELECTRICAL ADVERTISING INC (Continued)

1000181326

Quantity Unit:	P
Additional Code 1:	Not reported
Additional Code 2:	Not reported
Additional Code 3:	Not reported
Additional Code 4:	Not reported
Additional Code 5:	Not reported
Shipment Date:	19961014
Creation Date:	6/26/1997 0:00:00
Receipt Date:	19961017
Manifest ID:	96460348
Trans EPA ID:	ILD984908202
Trans Name:	Not reported
Trans 2 EPA ID:	ILD984908202
Trans 2 Name:	Not reported
TSDf EPA ID:	CAT000613893
Trans Name:	Not reported
TSDf Alt EPA ID:	Not reported
TSDf Alt Name:	Not reported
Waste Code Description:	212 - Oxygenated solvents (acetone, butanol, ethyl acetate, etc.
RCRA Code:	F005
Meth Code:	H01 - Transfer Station
Quantity Tons:	0.018
Waste Quantity:	36
Quantity Unit:	P
Additional Code 1:	Not reported
Additional Code 2:	Not reported
Additional Code 3:	Not reported
Additional Code 4:	Not reported
Additional Code 5:	Not reported
Shipment Date:	19960115
Creation Date:	9/18/1996 0:00:00
Receipt Date:	19960115
Manifest ID:	95327385
Trans EPA ID:	MOD095038998
Trans Name:	Not reported
Trans 2 EPA ID:	Not reported
Trans 2 Name:	Not reported
TSDf EPA ID:	CAD008302903
Trans Name:	Not reported
TSDf Alt EPA ID:	Not reported
TSDf Alt Name:	Not reported
Waste Code Description:	212 - Oxygenated solvents (acetone, butanol, ethyl acetate, etc.
RCRA Code:	D001
Meth Code:	R01 - Recycler
Quantity Tons:	0.1815
Waste Quantity:	55
Quantity Unit:	G
Additional Code 1:	Not reported
Additional Code 2:	Not reported
Additional Code 3:	Not reported
Additional Code 4:	Not reported
Additional Code 5:	Not reported
Additional Info:	
Year:	2006

Map ID
Direction
Distance
Elevation

MAP FINDINGS

Site

Database(s)

EDR ID Number
EPA ID Number

ELECTRICAL ADVERTISING INC (Continued)

1000181326

Gen EPA ID: CAD981571771

Shipment Date: 20061005
Creation Date: 3/30/2007 13:33:25
Receipt Date: 20061012
Manifest ID: 000268532JJK
Trans EPA ID: CAL922125668
Trans Name: ADAMS SERVICES INC
Trans 2 EPA ID: Not reported
Trans 2 Name: Not reported
TSDf EPA ID: CAT080013352
Trans Name: DEMENNO/KERDOON
TSDf Alt EPA ID: Not reported
TSDf Alt Name: Not reported
Waste Code Description: 241 - Tank bottom waste 251 Still bottoms with halogenated organics
RCRA Code: Not reported
Meth Code: H135 - Discharge To Sewer/Potw Or Npdes(With Prior Storage--With Or Without Treatment)

Quantity Tons: 1.251
Waste Quantity: 300
Quantity Unit: G
Additional Code 1: Not reported
Additional Code 2: Not reported
Additional Code 3: Not reported
Additional Code 4: Not reported
Additional Code 5: Not reported

Additional Info:

Year: 2002
Gen EPA ID: CAD981571771

Shipment Date: 20021223
Creation Date: 4/1/2003 18:31:07
Receipt Date: 20021227
Manifest ID: 22200848
Trans EPA ID: SCR000075150
Trans Name: Not reported
Trans 2 EPA ID: Not reported
Trans 2 Name: Not reported
TSDf EPA ID: CAT000613893
Trans Name: Not reported
TSDf Alt EPA ID: Not reported
TSDf Alt Name: Not reported
Waste Code Description: 212 - Oxygenated solvents (acetone, butanol, ethyl acetate, etc.
RCRA Code: F005
Meth Code: H01 - Transfer Station
Quantity Tons: 0.0135
Waste Quantity: 27
Quantity Unit: P
Additional Code 1: Not reported
Additional Code 2: Not reported
Additional Code 3: Not reported
Additional Code 4: Not reported
Additional Code 5: Not reported

Shipment Date: 20021211
Creation Date: 3/16/2007 18:30:20

Map ID
Direction
Distance
Elevation

MAP FINDINGS

Site

Database(s)

EDR ID Number
EPA ID Number

ELECTRICAL ADVERTISING INC (Continued)

1000181326

Receipt Date: 20021216
Manifest ID: 22149568
Trans EPA ID: SCR000075150
Trans Name: Not reported
Trans 2 EPA ID: Not reported
Trans 2 Name: Not reported
TSDf EPA ID: CAT000613893
Trans Name: Not reported
TSDf Alt EPA ID: CAT000613893
TSDf Alt Name: Not reported
Waste Code Description: 212 - Oxygenated solvents (acetone, butanol, ethyl acetate, etc.
RCRA Code: F005
Meth Code: H01 - Transfer Station
Quantity Tons: 0.0135
Waste Quantity: 27
Quantity Unit: P
Additional Code 1: Not reported
Additional Code 2: Not reported
Additional Code 3: Not reported
Additional Code 4: Not reported
Additional Code 5: Not reported

Shipment Date: 20021125
Creation Date: 3/16/2007 18:30:20
Receipt Date: 20021203
Manifest ID: 22141610
Trans EPA ID: SCR000075150
Trans Name: Not reported
Trans 2 EPA ID: Not reported
Trans 2 Name: Not reported
TSDf EPA ID: CAT000613893
Trans Name: Not reported
TSDf Alt EPA ID: CAT000613893
TSDf Alt Name: Not reported
Waste Code Description: 212 - Oxygenated solvents (acetone, butanol, ethyl acetate, etc.
RCRA Code: F005
Meth Code: H01 - Transfer Station
Quantity Tons: 0.0135
Waste Quantity: 27
Quantity Unit: P
Additional Code 1: Not reported
Additional Code 2: Not reported
Additional Code 3: Not reported
Additional Code 4: Not reported
Additional Code 5: Not reported

Shipment Date: 20021112
Creation Date: 2/13/2003 18:31:35
Receipt Date: 20021115
Manifest ID: 22133896
Trans EPA ID: SCR000075150
Trans Name: Not reported
Trans 2 EPA ID: Not reported
Trans 2 Name: Not reported
TSDf EPA ID: CAT000613893
Trans Name: Not reported
TSDf Alt EPA ID: Not reported

Map ID
Direction
Distance
Elevation

MAP FINDINGS

Site

Database(s)

EDR ID Number
EPA ID Number

ELECTRICAL ADVERTISING INC (Continued)

1000181326

TSDF Alt Name: Not reported
Waste Code Description: 212 - Oxygenated solvents (acetone, butanol, ethyl acetate, etc.
RCRA Code: F005
Meth Code: H01 - Transfer Station
Quantity Tons: 0.0135
Waste Quantity: 27
Quantity Unit: P
Additional Code 1: Not reported
Additional Code 2: Not reported
Additional Code 3: Not reported
Additional Code 4: Not reported
Additional Code 5: Not reported

Shipment Date: 20021018
Creation Date: 2/6/2003 18:31:16
Receipt Date: 20021022
Manifest ID: 22145358
Trans EPA ID: SCR000075150
Trans Name: Not reported
Trans 2 EPA ID: Not reported
Trans 2 Name: Not reported
TSDF EPA ID: CAT000613893
Trans Name: Not reported
TSDF Alt EPA ID: Not reported
TSDF Alt Name: Not reported
Waste Code Description: 212 - Oxygenated solvents (acetone, butanol, ethyl acetate, etc.
RCRA Code: F005
Meth Code: H01 - Transfer Station
Quantity Tons: 0.0135
Waste Quantity: 27
Quantity Unit: P
Additional Code 1: Not reported
Additional Code 2: Not reported
Additional Code 3: Not reported
Additional Code 4: Not reported
Additional Code 5: Not reported

Shipment Date: 20020924
Creation Date: 1/28/2003 18:31:46
Receipt Date: 20020926
Manifest ID: 21905996
Trans EPA ID: SCR000075150
Trans Name: Not reported
Trans 2 EPA ID: Not reported
Trans 2 Name: Not reported
TSDF EPA ID: CAT000613893
Trans Name: Not reported
TSDF Alt EPA ID: Not reported
TSDF Alt Name: Not reported
Waste Code Description: 212 - Oxygenated solvents (acetone, butanol, ethyl acetate, etc.
RCRA Code: F005
Meth Code: H01 - Transfer Station
Quantity Tons: 0.027
Waste Quantity: 54
Quantity Unit: P
Additional Code 1: Not reported
Additional Code 2: Not reported

Map ID
Direction
Distance
Elevation

MAP FINDINGS

Site

Database(s)

EDR ID Number
EPA ID Number

ELECTRICAL ADVERTISING INC (Continued)

1000181326

Additional Code 3:	Not reported
Additional Code 4:	Not reported
Additional Code 5:	Not reported
Shipment Date:	20020916
Creation Date:	1/27/2003 18:32:25
Receipt Date:	20020918
Manifest ID:	21907371
Trans EPA ID:	SCR000075150
Trans Name:	Not reported
Trans 2 EPA ID:	Not reported
Trans 2 Name:	Not reported
TSDf EPA ID:	CAT000613893
Trans Name:	Not reported
TSDf Alt EPA ID:	Not reported
TSDf Alt Name:	Not reported
Waste Code Description:	212 - Oxygenated solvents (acetone, butanol, ethyl acetate, etc.
RCRA Code:	F005
Meth Code:	H01 - Transfer Station
Quantity Tons:	0.0135
Waste Quantity:	27
Quantity Unit:	P
Additional Code 1:	Not reported
Additional Code 2:	Not reported
Additional Code 3:	Not reported
Additional Code 4:	Not reported
Additional Code 5:	Not reported
Shipment Date:	20020826
Creation Date:	1/31/2003 15:02:08
Receipt Date:	20020903
Manifest ID:	21901401
Trans EPA ID:	SCR000075150
Trans Name:	Not reported
Trans 2 EPA ID:	Not reported
Trans 2 Name:	Not reported
TSDf EPA ID:	CAT000613893
Trans Name:	Not reported
TSDf Alt EPA ID:	Not reported
TSDf Alt Name:	Not reported
Waste Code Description:	212 - Oxygenated solvents (acetone, butanol, ethyl acetate, etc.
RCRA Code:	F005
Meth Code:	H01 - Transfer Station
Quantity Tons:	0.0135
Waste Quantity:	27
Quantity Unit:	P
Additional Code 1:	Not reported
Additional Code 2:	Not reported
Additional Code 3:	Not reported
Additional Code 4:	Not reported
Additional Code 5:	Not reported
Shipment Date:	20020731
Creation Date:	1/21/2003 18:31:48
Receipt Date:	20020802
Manifest ID:	21741822
Trans EPA ID:	SCR000075150

Map ID
Direction
Distance
Elevation

MAP FINDINGS

Site

Database(s)

EDR ID Number
EPA ID Number

ELECTRICAL ADVERTISING INC (Continued)

1000181326

Trans Name: Not reported
Trans 2 EPA ID: Not reported
Trans 2 Name: Not reported
TSDf EPA ID: CAT000613893
Trans Name: Not reported
TSDf Alt EPA ID: Not reported
TSDf Alt Name: Not reported
Waste Code Description: 212 - Oxygenated solvents (acetone, butanol, ethyl acetate, etc.)
RCRA Code: F005
Meth Code: H01 - Transfer Station
Quantity Tons: 0.0135
Waste Quantity: 27
Quantity Unit: P
Additional Code 1: Not reported
Additional Code 2: Not reported
Additional Code 3: Not reported
Additional Code 4: Not reported
Additional Code 5: Not reported

Shipment Date: 20020723
Creation Date: 1/21/2003 18:30:55
Receipt Date: 20020725
Manifest ID: 21744446
Trans EPA ID: SCR000075150
Trans Name: Not reported
Trans 2 EPA ID: Not reported
Trans 2 Name: Not reported
TSDf EPA ID: CAT000613893
Trans Name: Not reported
TSDf Alt EPA ID: Not reported
TSDf Alt Name: Not reported
Waste Code Description: 212 - Oxygenated solvents (acetone, butanol, ethyl acetate, etc.)
RCRA Code: F005
Meth Code: H01 - Transfer Station
Quantity Tons: 0.0135
Waste Quantity: 27
Quantity Unit: P
Additional Code 1: Not reported
Additional Code 2: Not reported
Additional Code 3: Not reported
Additional Code 4: Not reported
Additional Code 5: Not reported

Additional Info:

Year: 2003
Gen EPA ID: CAD981571771

Shipment Date: 20030326
Creation Date: 6/25/2003 18:30:52
Receipt Date: 20030328
Manifest ID: 22444576
Trans EPA ID: TXR000050930
Trans Name: Not reported
Trans 2 EPA ID: Not reported
Trans 2 Name: Not reported
TSDf EPA ID: CAT000613893
Trans Name: Not reported

Map ID
Direction
Distance
Elevation

MAP FINDINGS

Site

Database(s)

EDR ID Number
EPA ID Number

ELECTRICAL ADVERTISING INC (Continued)

1000181326

TSDF Alt EPA ID: CAT000613893
TSDF Alt Name: Not reported
Waste Code Description: 212 - Oxygenated solvents (acetone, butanol, ethyl acetate, etc.
RCRA Code: F005
Meth Code: H01 - Transfer Station
Quantity Tons: 0.0135
Waste Quantity: 27
Quantity Unit: P
Additional Code 1: Not reported
Additional Code 2: Not reported
Additional Code 3: Not reported
Additional Code 4: Not reported
Additional Code 5: Not reported

Shipment Date: 20030226
Creation Date: 5/19/2003 18:32:02
Receipt Date: 20030228
Manifest ID: 22114039
Trans EPA ID: TXR000050930
Trans Name: Not reported
Trans 2 EPA ID: Not reported
Trans 2 Name: Not reported
TSDF EPA ID: CAT000613893
Trans Name: Not reported
TSDF Alt EPA ID: CAT000613893
TSDF Alt Name: Not reported
Waste Code Description: 212 - Oxygenated solvents (acetone, butanol, ethyl acetate, etc.
RCRA Code: F005
Meth Code: H01 - Transfer Station
Quantity Tons: 0.0135
Waste Quantity: 27
Quantity Unit: P
Additional Code 1: Not reported
Additional Code 2: Not reported
Additional Code 3: Not reported
Additional Code 4: Not reported
Additional Code 5: Not reported

Shipment Date: 20030205
Creation Date: 5/18/2003 14:32:26
Receipt Date: 20030207
Manifest ID: 22104925
Trans EPA ID: TXR000050930
Trans Name: Not reported
Trans 2 EPA ID: Not reported
Trans 2 Name: Not reported
TSDF EPA ID: CAT000613893
Trans Name: Not reported
TSDF Alt EPA ID: CAT000613893
TSDF Alt Name: Not reported
Waste Code Description: 212 - Oxygenated solvents (acetone, butanol, ethyl acetate, etc.
RCRA Code: F005
Meth Code: H01 - Transfer Station
Quantity Tons: 0.027
Waste Quantity: 54
Quantity Unit: P
Additional Code 1: Not reported

Map ID
Direction
Distance
Elevation

MAP FINDINGS

Site

Database(s)

EDR ID Number
EPA ID Number

ELECTRICAL ADVERTISING INC (Continued)

1000181326

Additional Code 2: Not reported
Additional Code 3: Not reported
Additional Code 4: Not reported
Additional Code 5: Not reported

WIP:

Name: ELECTRICAL ADVERTISING INC.
Address: 2545 Ontario St
City,State,Zip: BURBANK, CA 91504
Region: 4
File Number: 104.0389
File Status: Historical
Staff: DBACHARO
Facility Suite: Not reported

HWTS:

Name: ELECTRICAL ADVERTISING INC
Address: 2545 ONTARIO ST
Address 2: Not reported
City,State,Zip: BURBANK, CA 915040000
EPA ID: CAD981571771
Inactive Date: 06/30/2007
Create Date: 04/10/1987
Last Act Date: 10/15/2007
Mailing Name: Not reported
Mailing Address: 125 N NEWPORT DR
Mailing Address 2: Not reported
Mailing City,State,Zip: NAPA, CA 945590000
Owner Name: THOMAS W. ELLISON
Owner Address: 3005 HAVEN WAY
Owner Address 2: Not reported
Owner City,State,Zip: BURBANK, CA 915040000
Contact Name: THOMAS W. ELLISON-PRES
Contact Address: 125 N NEWPORT DR
Contact Address 2: Not reported
City,State,Zip: NAPA, CA 945590000

V190
NNE
1/8-1/4
0.225 mi.
1190 ft.

ELECTRICAL ADVERTISING INC
2545 N ONTARIO ST
BURBANK, CA 91504

SWEEPS UST S100934602
LOS ANGELES CO. HMS N/A

Site 9 of 13 in cluster V

Relative:
Higher
Actual:
684 ft.

SWEEPS UST:
Name: ELECTRICAL ADVERTISING INC
Address: 2545 N ONTARIO ST
City: BURBANK
Status: Active
Comp Number: 12898
Number: 1
Board Of Equalization: Not reported
Referral Date: 02-06-91
Action Date: 02-06-91
Created Date: 06-30-89
Owner Tank Id: J391840
SWRCB Tank Id: 19-007-012898-000001
Tank Status: A

Map ID
 Direction
 Distance
 Elevation

MAP FINDINGS

Site

Database(s)

EDR ID Number
 EPA ID Number

ELECTRICAL ADVERTISING INC (Continued)

S100934602

Capacity: 3000
 Active Date: 02-06-91
 Tank Use: M.V. FUEL
 STG: P
 Content: REG UNLEADED
 Number Of Tanks: 1

LOS ANGELES CO. HMS:

Name: ELECTRICAL ADVERTISING INC
 Address: 2545 N ONTARIO ST
 City,State,Zip: BURBANK, CA 91504
 Region: LA
 Permit Category: T
 Facility Id: 012707-012898
 Facility Type: 0
 Facility Status: Removed
 Area: 3E
 Permit Number: 00004935T
 Permit Status: Removed

AA191
South
1/8-1/4
0.226 mi.
1193 ft.

QUANTUM CREATION FX INC
3210 W VALHALLA DR
BURBANK, CA 91505

CERS HAZ WASTE **S123537017**
HWTS **N/A**

Site 2 of 4 in cluster AA

Relative:
Lower
Actual:
659 ft.

CERS HAZ WASTE:
 Name: QUANTUM CREATION FX INC
 Address: 3210 W VALHALLA DR
 City,State,Zip: BURBANK, CA 91505
 Site ID: 145641
 CERS ID: 10229926
 CERS Description: Hazardous Waste Generator

Violations:

Site ID: 145641
 Site Name: QUANTUM CREATION FX INC
 Violation Date: 10-19-2016
 Citation: HSC 6.5 Multiple - California Health and Safety Code, Chapter 6.5, Section(s) Multiple
 Violation Description: Hazardous Waste Generator Program - Administration/Documentation - General
 Violation Notes: Returned to compliance on 10/19/2016. OBSERVATION: Owner/Operator failed to submit the hazardous waste notification electronically to CERS. Not submitted since 2013. Please re-submit with any updates. CORRECTIVE ACTION: Owner/Operator shall submit a notification of hazardous waste generated by the facility in accordance with HSC 25128 electronically to CERS. HSC 25404(e)(4) No later than three years after the statewide information management system is established, each CUPA, PA, and regulated business shall report program data electronically. The secretary shall work with the CUPAs to develop a phased in schedule for the electronic collection and submittal of information to be included in the statewide information management system, giving first priority to information relating to those chemicals determined by the secretary to be of greatest concern. The secretary, in making this determination shall consult with the CUPAs, the California Emergency Management Agency, the State Fire Marshal, and the [Truncated]

Map ID
Direction
Distance
Elevation

MAP FINDINGS

Site

Database(s)

EDR ID Number
EPA ID Number

QUANTUM CREATION FX INC (Continued)

S123537017

Violation Division: Los Angeles County Fire Department
Violation Program: HW
Violation Source: CERS

Evaluation:

Eval General Type: Compliance Evaluation Inspection
Eval Date: 10-19-2016
Violations Found: Yes
Eval Type: Routine done by local agency
Eval Notes: Greg Johnson-Project Supv. Last CERS submittal 2013. CERS updated and re-submitted during inspection.

Eval Division: Los Angeles County Fire Department
Eval Program: HW
Eval Source: CERS

Eval General Type: Compliance Evaluation Inspection
Eval Date: 11-14-2019
Violations Found: No
Eval Type: Routine done by local agency
Eval Notes: David Kawano
Eval Division: Los Angeles County Fire Department
Eval Program: HW
Eval Source: CERS

Coordinates:

Site ID: 145641
Facility Name: QUANTUM CREATION FX INC
Env Int Type Code: HWG
Program ID: 10229926
Coord Name: Not reported
Ref Point Type Desc: Center of a facility or station.
Latitude: 34.190280
Longitude: -118.345760

Affiliation:

Affiliation Type Desc: CUPA District
Entity Name: Los Angeles County Fire
Entity Title: Not reported
Affiliation Address: 5825 Rickenbacker Road
Affiliation City: Commerce
Affiliation State: CA
Affiliation Country: Not reported
Affiliation Zip: 90040-3027
Affiliation Phone: (323) 890-4000

Affiliation Type Desc: Operator
Entity Name: Christian Beckman
Entity Title: Not reported
Affiliation Address: Not reported
Affiliation City: Not reported
Affiliation State: Not reported
Affiliation Country: Not reported
Affiliation Zip: Not reported
Affiliation Phone: (818) 846-6740

Affiliation Type Desc: Document Preparer

Map ID
Direction
Distance
Elevation

MAP FINDINGS

Site

Database(s)

EDR ID Number
EPA ID Number

QUANTUM CREATION FX INC (Continued)

S123537017

Entity Name: Lisa Beckman
Entity Title: Not reported
Affiliation Address: Not reported
Affiliation City: Not reported
Affiliation State: Not reported
Affiliation Country: Not reported
Affiliation Zip: Not reported
Affiliation Phone: Not reported

Affiliation Type Desc: Environmental Contact
Entity Name: Christian Beckman
Entity Title: Not reported
Affiliation Address: 3210 W Valhalla Dr
Affiliation City: Burbank
Affiliation State: CA
Affiliation Country: Not reported
Affiliation Zip: 91505
Affiliation Phone: Not reported

Affiliation Type Desc: Facility Mailing Address
Entity Name: Mailing Address
Entity Title: Not reported
Affiliation Address: 3210 W VALHALLA DR
Affiliation City: BURBANK
Affiliation State: CA
Affiliation Country: Not reported
Affiliation Zip: 91505
Affiliation Phone: Not reported

Affiliation Type Desc: Parent Corporation
Entity Name: QUANTUM CREATION FX INC
Entity Title: Not reported
Affiliation Address: Not reported
Affiliation City: Not reported
Affiliation State: Not reported
Affiliation Country: Not reported
Affiliation Zip: Not reported
Affiliation Phone: Not reported

Affiliation Type Desc: Identification Signer
Entity Name: Lisa Beckman
Entity Title: Administrator
Affiliation Address: Not reported
Affiliation City: Not reported
Affiliation State: Not reported
Affiliation Country: Not reported
Affiliation Zip: Not reported
Affiliation Phone: Not reported

Affiliation Type Desc: Legal Owner
Entity Name: Christian Beckman
Entity Title: Not reported
Affiliation Address: 3210 W VALHALLA DR
Affiliation City: BURBANK
Affiliation State: CA
Affiliation Country: United States
Affiliation Zip: 91505

Map ID
 Direction
 Distance
 Elevation

MAP FINDINGS

Site

Database(s)

EDR ID Number
 EPA ID Number

QUANTUM CREATION FX INC (Continued)

S123537017

Affiliation Phone: (818) 846-6740

HWTS:

Name: QUANTUM CREATION FX INC
 Address: 3210 W VALHALLA DR
 Address 2: Not reported
 City,State,Zip: BURBANK, CA 91505
 EPA ID: CAC002691764
 Inactive Date: 10/22/2012
 Create Date: 04/24/2012
 Last Act Date: 04/24/2012
 Mailing Name: Not reported
 Mailing Address: 3210 W VALHALLA DR
 Mailing Address 2: Not reported
 Mailing City,State,Zip: BURBANK, CA 91505
 Owner Name: QUANTUM CREATION FX INC
 Owner Address: 3210 W VALHALLA DR
 Owner Address 2: Not reported
 Owner City,State,Zip: BURBANK, CA 91505
 Contact Name: JACOB GILLMAN
 Contact Address: 3210 W VALHALLA DR
 Contact Address 2: Not reported
 City,State,Zip: BURBANK, CA 91505

AA192
SSE
1/8-1/4
0.227 mi.
1197 ft.

SCREEN GRAPHICS CO. INC.
3216 VALHALLA DR
BURBANK, CA 91505
Site 3 of 4 in cluster AA

CPS-SLIC **S103652677**
CERS HAZ WASTE **N/A**
EMI
LOS ANGELES CO. HMS
WIP

Relative:
Lower
Actual:
659 ft.

CPS-SLIC:
 Name: SCREEN GRAPHICS CO. INC.
 Address: 3216 VALHALLA DR.
 City,State,Zip: BURBANK, CA 91505
 Region: STATE
Facility Status: Completed - Case Closed
 Status Date: 06/11/1995
 Global Id: T10000015209
 Lead Agency: LOS ANGELES RWQCB (REGION 4)
 Lead Agency Case Number: Not reported
 Latitude: 34.19014
 Longitude: -118.34628
 Case Type: Cleanup Program Site
 Case Worker: WIP
 Local Agency: Not reported
 RB Case Number: 104.0967
 File Location: Not reported
 Potential Media Affected: Not reported
 Potential Contaminants of Concern: Not reported
 Site History: Not reported

[Click here to access the California GeoTracker records for this facility:](#)

CERS HAZ WASTE:

Name: BUDDYS ALL STAR SPORTING GOODS
 Address: 3216 VALHALLA DR

Map ID
Direction
Distance
Elevation

MAP FINDINGS

Site

Database(s)

EDR ID Number
EPA ID Number

SCREEN GRAPHICS CO. INC. (Continued)

S103652677

City,State,Zip: BURBANK, CA 91505
Site ID: 100419
CERS ID: 10229935
CERS Description: Hazardous Waste Generator

Violations:
Site ID: 100419
Site Name: BUDDYS ALL STAR SPORTING GOODS
Violation Date: 07-05-2017
Citation: 22 CCR 12 66262.40(a) - California Code of Regulations, Title 22, Chapter 12, Section(s) 66262.40(a)
Violation Description: Failure to keep a copy of each properly signed manifest for at least three years from the date the waste was accepted by the initial transporter. The manifest signed at the time the waste was accepted for transport shall be kept until receiving a signed copy from the designated facility which received the waste.
Violation Notes: Returned to compliance on 03/13/2018. OBSERVATION: Uniform Hazardous Waste Manifests for waste ink were not available at the time of inspection. CORRECTIVE ACTION: Locate a copy of all manifests for waste ink and submit copies to the CUPA.
Violation Division: Los Angeles County Fire Department
Violation Program: HW
Violation Source: CERS

Site ID: 100419
Site Name: BUDDYS ALL STAR SPORTING GOODS
Violation Date: 07-05-2017
Citation: 22 CCR 12 66262.34(d) - California Code of Regulations, Title 22, Chapter 12, Section(s) 66262.34(d)
Violation Description: Failure to send hazardous waste offsite for treatment, storage, or disposal within 180 days (or 270 days if waste is transported over 200 miles) for a generator who generates less than 1000 kilogram per month if all of the following conditions are met: (1) The quantity of hazardous waste accumulated onsite never exceeds 6,000 kilograms. (2) The generator complies with the requirements of 40 Code of Federal Regulations section 262.34(d), (e) and (f). (3) The generator does not hold acutely hazardous waste or extremely hazardous waste in an amount greater than one kilogram for more than 90 days.
Violation Notes: Returned to compliance on 03/13/2018. OBSERVATION: 1x55 gal plastisol in located in the back lot was observed WITHOUT AN ACCUMULATION START DATE and a manifest/receipt demonstrating disposal within the past 180 days was not available. CORRECTIVE ACTION: Dispose of Non-RCRA Hazardous waste liquid, plastisol ink and submit a copy of the manifest/receipt to the CUPA.
Violation Division: Los Angeles County Fire Department
Violation Program: HW
Violation Source: CERS

Evaluation:
Eval General Type: Other/Unknown
Eval Date: 03-13-2018
Violations Found: No
Eval Type: Other, not routine, done by local agency
Eval Notes: Not reported
Eval Division: Los Angeles County Fire Department
Eval Program: HW
Eval Source: CERS

Map ID
Direction
Distance
Elevation

MAP FINDINGS

Site

Database(s)

EDR ID Number
EPA ID Number

SCREEN GRAPHICS CO. INC. (Continued)

S103652677

Eval General Type: Compliance Evaluation Inspection
Eval Date: 07-05-2017
Violations Found: Yes
Eval Type: Routine done by local agency
Eval Notes: Steven Escobasa
Eval Division: Los Angeles County Fire Department
Eval Program: HW
Eval Source: CERS

Affiliation:

Affiliation Type Desc: Legal Owner
Entity Name: BUDDYS ALL STARS, INC.
Entity Title: Not reported
Affiliation Address: 3216 VALHALLA DR
Affiliation City: BURBANK
Affiliation State: CA
Affiliation Country: United States
Affiliation Zip: 91505
Affiliation Phone: (818) 846-8805

Affiliation Type Desc: Operator
Entity Name: LOUIS TALAMANTES
Entity Title: Not reported
Affiliation Address: Not reported
Affiliation City: Not reported
Affiliation State: Not reported
Affiliation Country: Not reported
Affiliation Zip: Not reported
Affiliation Phone: (818) 974-6123

Affiliation Type Desc: Facility Mailing Address
Entity Name: Mailing Address
Entity Title: Not reported
Affiliation Address: 3216 VALHALLA DR.
Affiliation City: BURBANK
Affiliation State: CA
Affiliation Country: Not reported
Affiliation Zip: 91505
Affiliation Phone: Not reported

Affiliation Type Desc: Property Owner
Entity Name: Louis Talamantes
Entity Title: Not reported
Affiliation Address: 3216 VALHALLA DR
Affiliation City: BURBANK
Affiliation State: CA
Affiliation Country: United States
Affiliation Zip: 91505
Affiliation Phone: (818) 974-6123

Affiliation Type Desc: CUPA District
Entity Name: Los Angeles County Fire
Entity Title: Not reported
Affiliation Address: 5825 Rickenbacker Road
Affiliation City: Commerce
Affiliation State: CA
Affiliation Country: Not reported

Map ID
Direction
Distance
Elevation

MAP FINDINGS

Site

Database(s)

EDR ID Number
EPA ID Number

SCREEN GRAPHICS CO. INC. (Continued)

S103652677

Affiliation Zip: 90040-3027
Affiliation Phone: (323) 890-4000

Affiliation Type Desc: Environmental Contact
Entity Name: LOUIS TALAMANTES
Entity Title: Not reported
Affiliation Address: 3216 VALHALLA DR
Affiliation City: BURBANK
Affiliation State: CA
Affiliation Country: Not reported
Affiliation Zip: 91505
Affiliation Phone: Not reported

Affiliation Type Desc: Parent Corporation
Entity Name: BUDDYS ALL STAR SPORTING GOODS
Entity Title: Not reported
Affiliation Address: Not reported
Affiliation City: Not reported
Affiliation State: Not reported
Affiliation Country: Not reported
Affiliation Zip: Not reported
Affiliation Phone: Not reported

EMI:

Name: SCREEN GRAPHICS CO INC
Address: 3216 VALHALLA DR
City,State,Zip: BURBANK, CA 915050000
Year: 1987
County Code: 19
Air Basin: SC
Facility ID: 36697
Air District Name: SC
SIC Code: 2753
Air District Name: SOUTH COAST AQMD
Community Health Air Pollution Info System: Not reported
Consolidated Emission Reporting Rule: Not reported
Total Organic Hydrocarbon Gases Tons/Yr: 0
Reactive Organic Gases Tons/Yr: 0
Carbon Monoxide Emissions Tons/Yr: 0
NOX - Oxides of Nitrogen Tons/Yr: 0
SOX - Oxides of Sulphur Tons/Yr: 0
Particulate Matter Tons/Yr: 0
Part. Matter 10 Micrometers and Smllr Tons/Yr:0

Name: SCREEN GRAPHICS CO INC
Address: 3216 VALHALLA DR
City,State,Zip: BURBANK, CA 915050000
Year: 1990
County Code: 19
Air Basin: SC
Facility ID: 36697
Air District Name: SC
SIC Code: 279
Air District Name: SOUTH COAST AQMD
Community Health Air Pollution Info System: Not reported
Consolidated Emission Reporting Rule: Not reported

Map ID
Direction
Distance
Elevation

MAP FINDINGS

Site

Database(s)

EDR ID Number
EPA ID Number

SCREEN GRAPHICS CO. INC. (Continued)

S103652677

Total Organic Hydrocarbon Gases Tons/Yr: 2
Reactive Organic Gases Tons/Yr: 1
Carbon Monoxide Emissions Tons/Yr: 0
NOX - Oxides of Nitrogen Tons/Yr: 0
SOX - Oxides of Sulphur Tons/Yr: 0
Particulate Matter Tons/Yr: 0
Part. Matter 10 Micrometers and Smlr Tons/Yr:0

Name: SCREEN GRAPHICS CO INC
Address: 3216 VALHALLA DR
City,State,Zip: BURBANK, CA 915050000
Year: 1995
County Code: 19
Air Basin: SC
Facility ID: 36697
Air District Name: SC
SIC Code: 2751
Air District Name: SOUTH COAST AQMD
Community Health Air Pollution Info System: Not reported
Consolidated Emission Reporting Rule: Not reported
Total Organic Hydrocarbon Gases Tons/Yr: 1
Reactive Organic Gases Tons/Yr: 1
Carbon Monoxide Emissions Tons/Yr: 0
NOX - Oxides of Nitrogen Tons/Yr: 0
SOX - Oxides of Sulphur Tons/Yr: 0
Particulate Matter Tons/Yr: 0
Part. Matter 10 Micrometers and Smlr Tons/Yr:0

Name: SCREEN GRAPHICS CO INC
Address: 3216 VALHALLA DR
City,State,Zip: BURBANK, CA 915050000
Year: 2002
County Code: 19
Air Basin: SC
Facility ID: 36697
Air District Name: SC
SIC Code: 2759
Air District Name: SOUTH COAST AQMD
Community Health Air Pollution Info System: Not reported
Consolidated Emission Reporting Rule: Not reported
Total Organic Hydrocarbon Gases Tons/Yr: 0
Reactive Organic Gases Tons/Yr: 0
Carbon Monoxide Emissions Tons/Yr: 0
NOX - Oxides of Nitrogen Tons/Yr: 0
SOX - Oxides of Sulphur Tons/Yr: 0
Particulate Matter Tons/Yr: 0
Part. Matter 10 Micrometers and Smlr Tons/Yr:0

Name: SCREEN GRAPHICS CO INC
Address: 3216 VALHALLA DR
City,State,Zip: BURBANK, CA 915050000
Year: 2003
County Code: 19
Air Basin: SC
Facility ID: 36697
Air District Name: SC
SIC Code: 2759

Map ID
Direction
Distance
Elevation

MAP FINDINGS

Site

Database(s)

EDR ID Number
EPA ID Number

SCREEN GRAPHICS CO. INC. (Continued)

S103652677

Air District Name: SOUTH COAST AQMD
Community Health Air Pollution Info System: Not reported
Consolidated Emission Reporting Rule: Not reported
Total Organic Hydrocarbon Gases Tons/Yr: 0
Reactive Organic Gases Tons/Yr: 0
Carbon Monoxide Emissions Tons/Yr: 0
NOX - Oxides of Nitrogen Tons/Yr: 0
SOX - Oxides of Sulphur Tons/Yr: 0
Particulate Matter Tons/Yr: 0
Part. Matter 10 Micrometers and Smlr Tons/Yr:0

Name: SCREEN GRAPHICS CO INC
Address: 3216 VALHALLA DR
City,State,Zip: BURBANK, CA 915050000
Year: 2004
County Code: 19
Air Basin: SC
Facility ID: 36697
Air District Name: SC
SIC Code: 2759
Air District Name: SOUTH COAST AQMD
Community Health Air Pollution Info System: Not reported
Consolidated Emission Reporting Rule: Not reported
Total Organic Hydrocarbon Gases Tons/Yr: 0.458615
Reactive Organic Gases Tons/Yr: 0.21
Carbon Monoxide Emissions Tons/Yr: 0.00175
NOX - Oxides of Nitrogen Tons/Yr: 0.0065
SOX - Oxides of Sulphur Tons/Yr: 0.0000415
Particulate Matter Tons/Yr: 0.000375
Part. Matter 10 Micrometers and Smlr Tons/Yr:0

Name: SCREEN GRAPHICS CO INC
Address: 3216 VALHALLA DR
City,State,Zip: BURBANK, CA 915050000
Year: 2006
County Code: 19
Air Basin: SC
Facility ID: 36697
Air District Name: SC
SIC Code: 2759
Air District Name: SOUTH COAST AQMD
Community Health Air Pollution Info System: Not reported
Consolidated Emission Reporting Rule: Not reported
Total Organic Hydrocarbon Gases Tons/Yr: .265
Reactive Organic Gases Tons/Yr: .13
Carbon Monoxide Emissions Tons/Yr: .002
NOX - Oxides of Nitrogen Tons/Yr: .008
SOX - Oxides of Sulphur Tons/Yr: 0
Particulate Matter Tons/Yr: 0
Part. Matter 10 Micrometers and Smlr Tons/Yr:0

Name: SCREEN GRAPHICS CO INC
Address: 3216 VALHALLA DR
City,State,Zip: BURBANK, CA 915050000
Year: 2007
County Code: 19
Air Basin: SC

Map ID
 Direction
 Distance
 Elevation

MAP FINDINGS

Site

Database(s)

EDR ID Number
 EPA ID Number

SCREEN GRAPHICS CO. INC. (Continued)

S103652677

Facility ID: 36697
 Air District Name: SC
 SIC Code: 2759
 Air District Name: SOUTH COAST AQMD
 Community Health Air Pollution Info System: Not reported
 Consolidated Emission Reporting Rule: Not reported
 Total Organic Hydrocarbon Gases Tons/Yr: .265
 Reactive Organic Gases Tons/Yr: .13
 Carbon Monoxide Emissions Tons/Yr: .002
 NOX - Oxides of Nitrogen Tons/Yr: .008
 SOX - Oxides of Sulphur Tons/Yr: 0
 Particulate Matter Tons/Yr: 0
 Part. Matter 10 Micrometers and Smlr Tons/Yr: 0

LOS ANGELES CO. HMS:

Name: SCREEN GRAPHICS CO INC
 Address: 3216 VALHALLA DR
 City,State,Zip: BURBANK, CA 91505
 Region: LA
 Permit Category: Not reported
 Facility Id: 025955-035441
 Facility Type: Not reported
 Facility Status: OPEN
 Area: 3E
 Permit Number: Not reported
 Permit Status: Not reported

WIP:

Name: SCREEN GRAPHICS CO. INC.
 Address: 3216 Valhalla Dr
 City,State,Zip: BURBANK, CA 91505
 Region: 4
 File Number: 104.0967
File Status: Historical
 Staff: YRONG
 Facility Suite: Not reported

AA193
SSE
1/8-1/4
0.227 mi.
1199 ft.

HANNA CAR WASH SYSTEMS
3210 VALHALLA DR
BURBANK, CA 91505
Site 4 of 4 in cluster AA

CPS-SLIC **S104828058**
LOS ANGELES CO. HMS **N/A**
WIP

Relative:
Lower
Actual:
659 ft.

CPS-SLIC:
 Name: HANNA CAR WASH SYSTEMS
 Address: 3210 VALHALLA DR.
 City,State,Zip: BURBANK, CA 91505
 Region: STATE
Facility Status: Completed - Case Closed
 Status Date: 07/03/1992
 Global Id: T10000015092
 Lead Agency: LOS ANGELES RWQCB (REGION 4)
 Lead Agency Case Number: Not reported
 Latitude: 34.19028
 Longitude: -118.34623
 Case Type: Cleanup Program Site
 Case Worker: WIP

Map ID
 Direction
 Distance
 Elevation

MAP FINDINGS

Site

Database(s)

EDR ID Number
 EPA ID Number

HANNA CAR WASH SYSTEMS (Continued)

S104828058

Local Agency: Not reported
 RB Case Number: 104.0522
 File Location: Not reported
 Potential Media Affected: Not reported
 Potential Contaminants of Concern: Not reported
 Site History: Not reported

[Click here to access the California GeoTracker records for this facility:](#)

LOS ANGELES CO. HMS:

Name: ASSURED TRANSPORT & DELIVERY
 Address: 3210 VALHALLA DR
 City,State,Zip: BURBANK, CA 91505
 Region: LA
 Permit Category: Not reported
 Facility Id: 025953-035439
 Facility Type: Not reported
 Facility Status: OPEN
 Area: 3E
 Permit Number: Not reported
 Permit Status: Not reported

WIP:

Name: HANNA CAR WASH SYSTEMS
 Address: 3210 Valhalla Dr
 City,State,Zip: BURBANK, CA 91505
 Region: 4
 File Number: 104.0522
File Status: Historical
 Staff: YRONG
 Facility Suite: Not reported

**W194
 ESE
 1/8-1/4
 0.228 mi.
 1205 ft.**

**P R C DESOTO CDP INC
 2817 W EMPIRE AVE
 BURBANK, CA 91504
 Site 12 of 15 in cluster W**

**RCRA-SQG 1000240118
 HIST UST CAD008493108
 LOS ANGELES CO. HMS**

**Relative:
 Lower
 Actual:
 654 ft.**

RCRA-SQG:
 Date Form Received by Agency: 2001-02-15 00:00:00.0
 Handler Name: P R C DESOTO CDP INC
 Handler Address: 2817 W EMPIRE AVE
 Handler City,State,Zip: BURBANK, CA 91504-3214
 EPA ID: CAD008493108
 Contact Name: ANTORIA LOUIE
 Contact Address: 2817 W EMPIRE AVE
 Contact City,State,Zip: BURBANK, CA 91504-3214
 Contact Telephone: 818-549-7517
 Contact Fax: Not reported
 Contact Email: Not reported
 Contact Title: Not reported
 EPA Region: 09
 Land Type: Private
 Federal Waste Generator Description: Small Quantity Generator
 Non-Notifier: Not reported
 Biennial Report Cycle: Not reported
 Accessibility: Not reported

Map ID
 Direction
 Distance
 Elevation

MAP FINDINGS

Site

Database(s)

EDR ID Number
 EPA ID Number

P R C DESOTO CDP INC (Continued)

1000240118

Active Site Indicator:	Handler Activities
State District Owner:	Not reported
State District:	Not reported
Mailing Address:	2817 W EMPIRE AVE
Mailing City,State,Zip:	BURBANK, CA 91504-3214
Owner Name:	P R C DESOTO INTERNATIONAL INC
Owner Type:	Private
Operator Name:	NOT REQUIRED
Operator Type:	Private
Short-Term Generator Activity:	No
Importer Activity:	No
Mixed Waste Generator:	No
Transporter Activity:	No
Transfer Facility Activity:	No
Recycler Activity with Storage:	No
Small Quantity On-Site Burner Exemption:	No
Smelting Melting and Refining Furnace Exemption:	No
Underground Injection Control:	No
Off-Site Waste Receipt:	No
Universal Waste Indicator:	No
Universal Waste Destination Facility:	No
Federal Universal Waste:	No
Active Site Fed-Reg Treatment Storage and Disposal Facility:	Not reported
Active Site Converter Treatment storage and Disposal Facility:	Not reported
Active Site State-Reg Treatment Storage and Disposal Facility:	Not reported
Active Site State-Reg Handler:	---
Federal Facility Indicator:	Not reported
Hazardous Secondary Material Indicator:	NN
Sub-Part K Indicator:	Not reported
Commercial TSD Indicator:	No
Treatment Storage and Disposal Type:	Not reported
2018 GPRA Permit Baseline:	Not on the Baseline
2018 GPRA Renewals Baseline:	Not on the Baseline
Permit Renewals Workload Universe:	Not reported
Permit Workload Universe:	Not reported
Permit Progress Universe:	Not reported
Post-Closure Workload Universe:	Not reported
Closure Workload Universe:	Not reported
202 GPRA Corrective Action Baseline:	No
Corrective Action Workload Universe:	No
Subject to Corrective Action Universe:	No
Non-TSDs Where RCRA CA has Been Imposed Universe:	No
TSDs Potentially Subject to CA Under 3004 (u)/(v) Universe:	No
TSDs Only Subject to CA under Discretionary Auth Universe:	No
Corrective Action Priority Ranking:	No NCAPS ranking
Environmental Control Indicator:	No
Institutional Control Indicator:	No
Human Exposure Controls Indicator:	N/A
Groundwater Controls Indicator:	N/A
Operating TSDF Universe:	Not reported
Full Enforcement Universe:	Not reported
Significant Non-Complier Universe:	No
Unaddressed Significant Non-Complier Universe:	No
Addressed Significant Non-Complier Universe:	No
Significant Non-Complier With a Compliance Schedule Universe:	No
Financial Assurance Required:	Not reported
Handler Date of Last Change:	2002-10-07 16:37:23.0

Map ID
Direction
Distance
Elevation

MAP FINDINGS

Site

Database(s)

EDR ID Number
EPA ID Number

P R C DESOTO CDP INC (Continued)

1000240118

Recognized Trader-Importer:	No
Recognized Trader-Exporter:	No
Importer of Spent Lead Acid Batteries:	No
Exporter of Spent Lead Acid Batteries:	No
Recycler Activity Without Storage:	Not reported
Manifest Broker:	Not reported
Sub-Part P Indicator:	Not reported

Hazardous Waste Summary:

Waste Code: D000
Waste Description: Not Defined

Waste Code: D001
Waste Description: IGNITABLE WASTE

Waste Code: D002
Waste Description: CORROSIVE WASTE

Waste Code: D003
Waste Description: REACTIVE WASTE

Waste Code: D007
Waste Description: CHROMIUM

Waste Code: D035
Waste Description: METHYL ETHYL KETONE

Waste Code: F003
Waste Description: THE FOLLOWING SPENT NONHALOGENATED SOLVENTS: XYLENE, ACETONE, ETHYL ACETATE, ETHYL BENZENE, ETHYL ETHER, METHYL ISOBUTYL KETONE, N-BUTYL ALCOHOL, CYCLOHEXANONE, AND METHANOL; ALL SPENT SOLVENT MIXTURES/BLENDS CONTAINING, BEFORE USE, ONLY THE ABOVE SPENT NONHALOGENATED SOLVENTS; AND ALL SPENT SOLVENT MIXTURES/BLENDS CONTAINING, BEFORE USE, ONE OR MORE OF THE ABOVE NONHALOGENATED SOLVENTS, AND A TOTAL OF TEN PERCENT OR MORE (BY VOLUME) OF ONE OR MORE OF THOSE SOLVENTS LISTED IN F001, F002, F004, AND F005; AND STILL BOTTOMS FROM THE RECOVERY OF THESE SPENT SOLVENTS AND SPENT SOLVENT MIXTURES.

Waste Code: F005
Waste Description: THE FOLLOWING SPENT NONHALOGENATED SOLVENTS: TOLUENE, METHYL ETHYL KETONE, CARBON DISULFIDE, ISOBUTANOL, PYRIDINE, BENZENE, 2-ETHOXYETHANOL, AND 2-NITROPROPANE; ALL SPENT SOLVENT MIXTURES/BLENDS CONTAINING, BEFORE USE, A TOTAL OF TEN PERCENT OR MORE (BY VOLUME) OF ONE OR MORE OF THE ABOVE NONHALOGENATED SOLVENTS OR THOSE SOLVENTS LISTED IN F001, F002, OR F004; AND STILL BOTTOMS FROM THE RECOVERY OF THESE SPENT SOLVENTS AND SPENT SOLVENT MIXTURES.

Handler - Owner Operator:

Owner/Operator Indicator:	Owner
Owner/Operator Name:	P R C DESOTO INTERNATIONAL INC
Legal Status:	Private
Date Became Current:	Not reported
Date Ended Current:	Not reported
Owner/Operator Address:	P O BOX 1800

Map ID
Direction
Distance
Elevation

MAP FINDINGS

Site

Database(s)

EDR ID Number
EPA ID Number

P R C DESOTO CDP INC (Continued)

1000240118

Owner/Operator City,State,Zip: GLENDALE, CA 91209
Owner/Operator Telephone: 818-240-2060
Owner/Operator Telephone Ext: Not reported
Owner/Operator Fax: Not reported
Owner/Operator Email: Not reported

Owner/Operator Indicator: Operator
Owner/Operator Name: NOT REQUIRED
Legal Status: Private
Date Became Current: Not reported
Date Ended Current: Not reported
Owner/Operator Address: NOT REQUIRED
Owner/Operator City,State,Zip: NOT REQUIRED, ME 99999
Owner/Operator Telephone: 415-555-1212
Owner/Operator Telephone Ext: Not reported
Owner/Operator Fax: Not reported
Owner/Operator Email: Not reported

Historic Generators:

Receive Date: 2001-02-15 00:00:00.0
Handler Name: P R C DESOTO CDP INC
Federal Waste Generator Description: Small Quantity Generator
State District Owner: Not reported
Large Quantity Handler of Universal Waste: No
Recognized Trader Importer: No
Recognized Trader Exporter: No
Spent Lead Acid Battery Importer: No
Spent Lead Acid Battery Exporter: No
Current Record: Yes
Non Storage Recycler Activity: Not reported
Electronic Manifest Broker: Not reported

List of NAICS Codes and Descriptions:

NAICS Codes: No NAICS Codes Found

Facility Has Received Notices of Violations:

Violations: No Violations Found

Evaluation Action Summary:

Evaluations: No Evaluations Found

HIST UST:

Name: RICHCRAFT, INC.
Address: 2817 W EMPIRE AVE
City,State,Zip: BURBANK, CA 91504
File Number: Not reported
URL: Not reported
Region: STATE
Facility ID: 00000041408
Facility Type: Other
Other Type: MACHINE SHOP
Contact Name: STEPHEN D. RICHARDS
Telephone: 2138494230
Owner Name: RICHCRAFT, INC.

Map ID
 Direction
 Distance
 Elevation

MAP FINDINGS

Site

Database(s)

EDR ID Number
 EPA ID Number

P R C DESOTO CDP INC (Continued)

1000240118

Owner Address: 2817 EMPIRE AVENUE
 Owner City,St,Zip: BURBANK, CA 91504
 Total Tanks: 0001

 Tank Num: 001
 Container Num: #660337
 Year Installed: 1979
 Tank Capacity: 00002000
 Tank Used for: PRODUCT
 Type of Fuel: DIESEL
 Container Construction Thickness: 3/16
 Leak Detection: Visual, Stock Inventor

LOS ANGELES CO. HMS:

Name: RICHCRAFT INC
 Address: 2817 W EMPIRE AVE
 City,State,Zip: BURBANK, CA 915043214
 Region: LA
 Permit Category: T
 Facility Id: 011283-011306
 Facility Type: 0
 Facility Status: Removed
 Area: 3E
 Permit Number: 00002839T
 Permit Status: Removed

V195
NNE
1/8-1/4
0.233 mi.
1232 ft.

Relative:
Higher

Actual:
683 ft.

MUSIC EXPRESS INC
2530 ONTARIO ST
BURBANK, CA 91505

Site 10 of 13 in cluster V

RCRA-SQG 1000246419
CPS-SLIC CAD982497539
FINDS
ECHO
HAZNET
WIP
HWTS

RCRA-SQG:

Date Form Received by Agency: 1990-06-14 00:00:00.0
 Handler Name: MUSIC EXPRESS INC
 Handler Address: 2530 ONTARIO ST
 Handler City,State,Zip: BURBANK, CA 91505
 EPA ID: CAD982497539
 Contact Name: ENVIRONMENTAL MANAGER
 Contact Address: 2530 ONTARIO ST
 Contact City,State,Zip: BURBANK, CA 91505
 Contact Telephone: 818-845-1502
 Contact Fax: Not reported
 Contact Email: Not reported
 Contact Title: Not reported
 EPA Region: 09
 Land Type: Other
 Federal Waste Generator Description: Small Quantity Generator
 Non-Notifier: Not reported
 Biennial Report Cycle: Not reported
 Accessibility: Not reported
 Active Site Indicator: Handler Activities
 State District Owner: CA
 State District: 3
 Mailing Address: 2530 ONTARIO

Map ID
 Direction
 Distance
 Elevation

MAP FINDINGS

Site

Database(s)

EDR ID Number
 EPA ID Number

MUSIC EXPRESS INC (Continued)

1000246419

Mailing City,State,Zip:	BURBANK, CA 91505
Owner Name:	HAROLD BERKMAN
Owner Type:	Private
Operator Name:	NOT REQUIRED
Operator Type:	Private
Short-Term Generator Activity:	No
Importer Activity:	No
Mixed Waste Generator:	No
Transporter Activity:	No
Transfer Facility Activity:	No
Recycler Activity with Storage:	No
Small Quantity On-Site Burner Exemption:	No
Smelting Melting and Refining Furnace Exemption:	No
Underground Injection Control:	No
Off-Site Waste Receipt:	No
Universal Waste Indicator:	No
Universal Waste Destination Facility:	No
Federal Universal Waste:	No
Active Site Fed-Reg Treatment Storage and Disposal Facility:	Not reported
Active Site Converter Treatment storage and Disposal Facility:	Not reported
Active Site State-Reg Treatment Storage and Disposal Facility:	Not reported
Active Site State-Reg Handler:	---
Federal Facility Indicator:	Not reported
Hazardous Secondary Material Indicator:	NN
Sub-Part K Indicator:	Not reported
Commercial TSD Indicator:	No
Treatment Storage and Disposal Type:	Not reported
2018 GPRA Permit Baseline:	Not on the Baseline
2018 GPRA Renewals Baseline:	Not on the Baseline
Permit Renewals Workload Universe:	Not reported
Permit Workload Universe:	Not reported
Permit Progress Universe:	Not reported
Post-Closure Workload Universe:	Not reported
Closure Workload Universe:	Not reported
202 GPRA Corrective Action Baseline:	No
Corrective Action Workload Universe:	No
Subject to Corrective Action Universe:	No
Non-TSDFs Where RCRA CA has Been Imposed Universe:	No
TSDFs Potentially Subject to CA Under 3004 (u)/(v) Universe:	No
TSDFs Only Subject to CA under Discretionary Auth Universe:	No
Corrective Action Priority Ranking:	No NCAPS ranking
Environmental Control Indicator:	No
Institutional Control Indicator:	No
Human Exposure Controls Indicator:	N/A
Groundwater Controls Indicator:	N/A
Operating TSDF Universe:	Not reported
Full Enforcement Universe:	Not reported
Significant Non-Complier Universe:	No
Unaddressed Significant Non-Complier Universe:	No
Addressed Significant Non-Complier Universe:	No
Significant Non-Complier With a Compliance Schedule Universe:	No
Financial Assurance Required:	Not reported
Handler Date of Last Change:	2002-06-27 03:34:33.0
Recognized Trader-Importer:	No
Recognized Trader-Exporter:	No
Importer of Spent Lead Acid Batteries:	No
Exporter of Spent Lead Acid Batteries:	No

Map ID
Direction
Distance
Elevation

MAP FINDINGS

Site

Database(s)

EDR ID Number
EPA ID Number

MUSIC EXPRESS INC (Continued)

1000246419

Recycler Activity Without Storage: Not reported
Manifest Broker: Not reported
Sub-Part P Indicator: Not reported

Handler - Owner Operator:

Owner/Operator Indicator: Owner
Owner/Operator Name: HAROLD BERKMAN
Legal Status: Private
Date Became Current: Not reported
Date Ended Current: Not reported
Owner/Operator Address: NOT REQUIRED
Owner/Operator City,State,Zip: NOT REQUIRED, ME 99999
Owner/Operator Telephone: 415-555-1212
Owner/Operator Telephone Ext: Not reported
Owner/Operator Fax: Not reported
Owner/Operator Email: Not reported

Owner/Operator Indicator: Operator
Owner/Operator Name: NOT REQUIRED
Legal Status: Private
Date Became Current: Not reported
Date Ended Current: Not reported
Owner/Operator Address: NOT REQUIRED
Owner/Operator City,State,Zip: NOT REQUIRED, ME 99999
Owner/Operator Telephone: 415-555-1212
Owner/Operator Telephone Ext: Not reported
Owner/Operator Fax: Not reported
Owner/Operator Email: Not reported

Historic Generators:

Receive Date: 1990-06-14 00:00:00.0
Handler Name: MUSIC EXPRESS INC
Federal Waste Generator Description: Small Quantity Generator
State District Owner: CA
Large Quantity Handler of Universal Waste: No
Recognized Trader Importer: No
Recognized Trader Exporter: No
Spent Lead Acid Battery Importer: No
Spent Lead Acid Battery Exporter: No
Current Record: Yes
Non Storage Recycler Activity: Not reported
Electronic Manifest Broker: Not reported

List of NAICS Codes and Descriptions:

NAICS Codes: No NAICS Codes Found

Facility Has Received Notices of Violations:

Violations: No Violations Found

Evaluation Action Summary:

Evaluations: No Evaluations Found

Map ID
Direction
Distance
Elevation

MAP FINDINGS

Site

Database(s)

EDR ID Number
EPA ID Number

MUSIC EXPRESS INC (Continued)

1000246419

CPS-SLIC:

Name: PACIFIC DESIGN COMPANY
Address: 2530 ONTARIO ST.
City,State,Zip: BURBANK, CA 91504
Region: STATE
Facility Status: Completed - Case Closed
Status Date: 11/06/1987
Global Id: T10000015350
Lead Agency: LOS ANGELES RWQCB (REGION 4)
Lead Agency Case Number: Not reported
Latitude: 34.19873
Longitude: -118.34404
Case Type: Cleanup Program Site
Case Worker: WIP
Local Agency: Not reported
RB Case Number: 104.1422
File Location: Not reported
Potential Media Affected: Not reported
Potential Contaminants of Concern: Not reported
Site History: Not reported

Click here to access the California GeoTracker records for this facility:

FINDS:

Registry ID: 110009546802

Click Here:

Environmental Interest/Information System:

RCRAInfo is a national information system that supports the Resource Conservation and Recovery Act (RCRA) program through the tracking of events and activities related to facilities that generate, transport, and treat, store, or dispose of hazardous waste. RCRAInfo allows RCRA program staff to track the notification, permit, compliance, and corrective action activities required under RCRA.

Click this hyperlink while viewing on your computer to access additional FINDS: detail in the EDR Site Report.

ECHO:

Envid: 1000246419
Registry ID: 110009546802
DFR URL: <http://echo.epa.gov/detailed-facility-report?fid=110009546802>
Name: MUSIC EXPRESS INC
Address: 2530 ONTARIO ST
City,State,Zip: BURBANK, CA 91505

HAZNET:

Name: MUSIC EXPRESS INC
Address: 2530 ONTARIO ST
Address 2: Not reported
City,State,Zip: BURBANK, CA 915050000
Contact: JACKIE RANGER
Telephone: 8188451502
Mailing Name: Not reported
Mailing Address: 2530 N ONTARIO ST

Map ID
Direction
Distance
Elevation

MAP FINDINGS

Site

Database(s)

EDR ID Number
EPA ID Number

MUSIC EXPRESS INC (Continued)

1000246419

Year: 2000
Gepaid: CAD982497539
TSD EPA ID: CAT000613893
CA Waste Code: 134 - Aqueous solution with total organic residues less than 10 percent
Disposal Method: H01 - Transfer Station
Tons: 0.546

Year: 1999
Gepaid: CAD982497539
TSD EPA ID: CAT000613893
CA Waste Code: 134 - Aqueous solution with total organic residues less than 10 percent
Disposal Method: H01 - Transfer Station
Tons: 0.5292

Year: 1998
Gepaid: CAD982497539
TSD EPA ID: CAT000613893
CA Waste Code: 134 - Aqueous solution with total organic residues less than 10 percent
Disposal Method: T01 - Treatment, Tank
Tons: 0.0714

Year: 1998
Gepaid: CAD982497539
TSD EPA ID: CAT000613893
CA Waste Code: 134 - Aqueous solution with total organic residues less than 10 percent
Disposal Method: H01 - Transfer Station
Tons: 0.252

Year: 1995
Gepaid: CAD982497539
TSD EPA ID: CAD093459485
CA Waste Code: 214 - Unspecified solvent mixture
Disposal Method: H01 - Transfer Station
Tons: 0.0576

Additional Info:

Year: 1998
Gen EPA ID: CAD982497539

Shipment Date: 19981201
Creation Date: 1/21/1999 0:00:00
Receipt Date: 19981204
Manifest ID: 98444511
Trans EPA ID: ILD984908202
Trans Name: Not reported
Trans 2 EPA ID: SCD987574647
Trans 2 Name: Not reported
TSD EPA ID: CAT000613893
Trans Name: Not reported
TSD EPA Alt ID: CAT000613893
TSD EPA Alt Name: Not reported
Waste Code Description: 134 - Aqueous solution with <10% total organic residues

Map ID
Direction
Distance
Elevation

MAP FINDINGS

Site

Database(s)

EDR ID Number
EPA ID Number

MUSIC EXPRESS INC (Continued)

1000246419

RCRA Code:	D006
Meth Code:	H01 - Transfer Station
Quantity Tons:	0.063
Waste Quantity:	15
Quantity Unit:	G
Additional Code 1:	Not reported
Additional Code 2:	Not reported
Additional Code 3:	Not reported
Additional Code 4:	Not reported
Additional Code 5:	Not reported
Shipment Date:	19981006
Creation Date:	12/7/1998 0:00:00
Receipt Date:	19981007
Manifest ID:	98286265
Trans EPA ID:	ILD984908202
Trans Name:	Not reported
Trans 2 EPA ID:	SCD987574647
Trans 2 Name:	Not reported
TSDf EPA ID:	CAT000613893
Trans Name:	Not reported
TSDf Alt EPA ID:	Not reported
TSDf Alt Name:	Not reported
Waste Code Description:	134 - Aqueous solution with <10% total organic residues
RCRA Code:	D006
Meth Code:	H01 - Transfer Station
Quantity Tons:	0.0924
Waste Quantity:	22
Quantity Unit:	G
Additional Code 1:	Not reported
Additional Code 2:	Not reported
Additional Code 3:	Not reported
Additional Code 4:	Not reported
Additional Code 5:	Not reported
Shipment Date:	19981006
Creation Date:	12/7/1998 0:00:00
Receipt Date:	19981007
Manifest ID:	98286265
Trans EPA ID:	ILD984908202
Trans Name:	Not reported
Trans 2 EPA ID:	SCD987574647
Trans 2 Name:	Not reported
TSDf EPA ID:	CAT000613893
Trans Name:	Not reported
TSDf Alt EPA ID:	Not reported
TSDf Alt Name:	Not reported
Waste Code Description:	134 - Aqueous solution with <10% total organic residues
RCRA Code:	D039
Meth Code:	H01 - Transfer Station
Quantity Tons:	0.0168
Waste Quantity:	4
Quantity Unit:	G
Additional Code 1:	Not reported
Additional Code 2:	Not reported
Additional Code 3:	Not reported
Additional Code 4:	Not reported

Map ID
Direction
Distance
Elevation

MAP FINDINGS

Site

Database(s)

EDR ID Number
EPA ID Number

MUSIC EXPRESS INC (Continued)

1000246419

Additional Code 5:	Not reported
Shipment Date:	19980811
Creation Date:	10/1/1998 0:00:00
Receipt Date:	19980813
Manifest ID:	98274516
Trans EPA ID:	ILD984908202
Trans Name:	Not reported
Trans 2 EPA ID:	Not reported
Trans 2 Name:	Not reported
TSDf EPA ID:	CAT000613893
Trans Name:	Not reported
TSDf Alt EPA ID:	Not reported
TSDf Alt Name:	Not reported
Waste Code Description:	134 - Aqueous solution with <10% total organic residues
RCRA Code:	D006
Meth Code:	H01 - Transfer Station
Quantity Tons:	0.0462
Waste Quantity:	11
Quantity Unit:	G
Additional Code 1:	Not reported
Additional Code 2:	Not reported
Additional Code 3:	Not reported
Additional Code 4:	Not reported
Additional Code 5:	Not reported
Shipment Date:	19980811
Creation Date:	10/1/1998 0:00:00
Receipt Date:	19980813
Manifest ID:	98274516
Trans EPA ID:	ILD984908202
Trans Name:	Not reported
Trans 2 EPA ID:	Not reported
Trans 2 Name:	Not reported
TSDf EPA ID:	CAT000613893
Trans Name:	Not reported
TSDf Alt EPA ID:	Not reported
TSDf Alt Name:	Not reported
Waste Code Description:	134 - Aqueous solution with <10% total organic residues
RCRA Code:	D039
Meth Code:	H01 - Transfer Station
Quantity Tons:	0.0168
Waste Quantity:	4
Quantity Unit:	G
Additional Code 1:	Not reported
Additional Code 2:	Not reported
Additional Code 3:	Not reported
Additional Code 4:	Not reported
Additional Code 5:	Not reported
Shipment Date:	19980619
Creation Date:	9/3/1998 0:00:00
Receipt Date:	19980623
Manifest ID:	98177786
Trans EPA ID:	ILD984908202
Trans Name:	Not reported
Trans 2 EPA ID:	Not reported

Map ID
Direction
Distance
Elevation

MAP FINDINGS

Site

Database(s)

EDR ID Number
EPA ID Number

MUSIC EXPRESS INC (Continued)

1000246419

Trans 2 Name: Not reported
TSDf EPA ID: CAT000613893
Trans Name: Not reported
TSDf Alt EPA ID: Not reported
TSDf Alt Name: Not reported
Waste Code Description: 134 - Aqueous solution with <10% total organic residues
RCRA Code: D006
Meth Code: T01 - Treatment, Tank
Quantity Tons: 0.0714
Waste Quantity: 17
Quantity Unit: G
Additional Code 1: Not reported
Additional Code 2: Not reported
Additional Code 3: Not reported
Additional Code 4: Not reported
Additional Code 5: Not reported

Shipment Date: 19980619
Creation Date: 9/3/1998 0:00:00
Receipt Date: 19980623
Manifest ID: 98177786
Trans EPA ID: ILD984908202
Trans Name: Not reported
Trans 2 EPA ID: Not reported
Trans 2 Name: Not reported
TSDf EPA ID: CAT000613893
Trans Name: Not reported
TSDf Alt EPA ID: Not reported
TSDf Alt Name: Not reported
Waste Code Description: 134 - Aqueous solution with <10% total organic residues
RCRA Code: D039
Meth Code: H01 - Transfer Station
Quantity Tons: 0.0168
Waste Quantity: 4
Quantity Unit: G
Additional Code 1: Not reported
Additional Code 2: Not reported
Additional Code 3: Not reported
Additional Code 4: Not reported
Additional Code 5: Not reported

Additional Info:
Year: 2000
Gen EPA ID: CAD982497539

Shipment Date: 20001122
Creation Date: 1/9/2001 0:00:00
Receipt Date: 20001128
Manifest ID: 20295144
Trans EPA ID: SCR000075150
Trans Name: Not reported
Trans 2 EPA ID: SCR000074591
Trans 2 Name: Not reported
TSDf EPA ID: CAT000613893
Trans Name: Not reported
TSDf Alt EPA ID: Not reported
TSDf Alt Name: Not reported

Map ID
Direction
Distance
Elevation

MAP FINDINGS

Site

Database(s)

EDR ID Number
EPA ID Number

MUSIC EXPRESS INC (Continued)

1000246419

Waste Code Description: 134 - Aqueous solution with <10% total organic residues
RCRA Code: D039
Meth Code: H01 - Transfer Station
Quantity Tons: 0.0672
Waste Quantity: 16
Quantity Unit: G
Additional Code 1: Not reported
Additional Code 2: Not reported
Additional Code 3: Not reported
Additional Code 4: Not reported
Additional Code 5: Not reported

Shipment Date: 20001122
Creation Date: 1/9/2001 0:00:00
Receipt Date: 20001128
Manifest ID: 20295144
Trans EPA ID: SCR000075150
Trans Name: Not reported
Trans 2 EPA ID: SCR000074591
Trans 2 Name: Not reported
TSDf EPA ID: CAT000613893
Trans Name: Not reported
TSDf Alt EPA ID: Not reported
TSDf Alt Name: Not reported
Waste Code Description: 134 - Aqueous solution with <10% total organic residues
RCRA Code: D039
Meth Code: H01 - Transfer Station
Quantity Tons: 0
Waste Quantity: 4
Quantity Unit: *
Additional Code 1: Not reported
Additional Code 2: Not reported
Additional Code 3: Not reported
Additional Code 4: Not reported
Additional Code 5: Not reported

Shipment Date: 20000927
Creation Date: 11/14/2000 0:00:00
Receipt Date: 20001002
Manifest ID: 20287499
Trans EPA ID: SCR000075150
Trans Name: Not reported
Trans 2 EPA ID: SCR000074591
Trans 2 Name: Not reported
TSDf EPA ID: CAT000613893
Trans Name: Not reported
TSDf Alt EPA ID: Not reported
TSDf Alt Name: Not reported
Waste Code Description: 134 - Aqueous solution with <10% total organic residues
RCRA Code: D039
Meth Code: H01 - Transfer Station
Quantity Tons: 0
Waste Quantity: 4
Quantity Unit: *
Additional Code 1: Not reported
Additional Code 2: Not reported
Additional Code 3: Not reported

Map ID
Direction
Distance
Elevation

MAP FINDINGS

Site

Database(s)

EDR ID Number
EPA ID Number

MUSIC EXPRESS INC (Continued)

1000246419

Additional Code 4:	Not reported
Additional Code 5:	Not reported
Shipment Date:	20000927
Creation Date:	11/14/2000 0:00:00
Receipt Date:	20001002
Manifest ID:	20287499
Trans EPA ID:	SCR000075150
Trans Name:	Not reported
Trans 2 EPA ID:	SCR000074591
Trans 2 Name:	Not reported
TSDf EPA ID:	CAT000613893
Trans Name:	Not reported
TSDf Alt EPA ID:	Not reported
TSDf Alt Name:	Not reported
Waste Code Description:	134 - Aqueous solution with <10% total organic residues
RCRA Code:	D039
Meth Code:	H01 - Transfer Station
Quantity Tons:	0.0756
Waste Quantity:	18
Quantity Unit:	G
Additional Code 1:	Not reported
Additional Code 2:	Not reported
Additional Code 3:	Not reported
Additional Code 4:	Not reported
Additional Code 5:	Not reported
Shipment Date:	20000808
Creation Date:	9/25/2000 0:00:00
Receipt Date:	20000810
Manifest ID:	20196482
Trans EPA ID:	SCR000075150
Trans Name:	Not reported
Trans 2 EPA ID:	SCR000074591
Trans 2 Name:	Not reported
TSDf EPA ID:	CAT000613893
Trans Name:	Not reported
TSDf Alt EPA ID:	Not reported
TSDf Alt Name:	Not reported
Waste Code Description:	134 - Aqueous solution with <10% total organic residues
RCRA Code:	D039
Meth Code:	H01 - Transfer Station
Quantity Tons:	0.0756
Waste Quantity:	18
Quantity Unit:	G
Additional Code 1:	Not reported
Additional Code 2:	Not reported
Additional Code 3:	Not reported
Additional Code 4:	Not reported
Additional Code 5:	Not reported
Shipment Date:	20000808
Creation Date:	9/25/2000 0:00:00
Receipt Date:	20000810
Manifest ID:	20196482
Trans EPA ID:	SCR000075150
Trans Name:	Not reported

Map ID
Direction
Distance
Elevation

MAP FINDINGS

Site

Database(s)

EDR ID Number
EPA ID Number

MUSIC EXPRESS INC (Continued)

1000246419

Trans 2 EPA ID: SCR000074591
Trans 2 Name: Not reported
TSDf EPA ID: CAT000613893
Trans Name: Not reported
TSDf Alt EPA ID: Not reported
TSDf Alt Name: Not reported
Waste Code Description: 134 - Aqueous solution with <10% total organic residues
RCRA Code: D039
Meth Code: H01 - Transfer Station
Quantity Tons: 0
Waste Quantity: 4
Quantity Unit: *
Additional Code 1: Not reported
Additional Code 2: Not reported
Additional Code 3: Not reported
Additional Code 4: Not reported
Additional Code 5: Not reported

Shipment Date: 20000616
Creation Date: 8/14/2000 0:00:00
Receipt Date: 20000621
Manifest ID: 20006977
Trans EPA ID: SCR000075150
Trans Name: Not reported
Trans 2 EPA ID: SCR000074591
Trans 2 Name: Not reported
TSDf EPA ID: CAT000613893
Trans Name: Not reported
TSDf Alt EPA ID: Not reported
TSDf Alt Name: Not reported
Waste Code Description: 134 - Aqueous solution with <10% total organic residues
RCRA Code: D039
Meth Code: H01 - Transfer Station
Quantity Tons: 0.0672
Waste Quantity: 16
Quantity Unit: G
Additional Code 1: Not reported
Additional Code 2: Not reported
Additional Code 3: Not reported
Additional Code 4: Not reported
Additional Code 5: Not reported

Shipment Date: 20000616
Creation Date: 8/14/2000 0:00:00
Receipt Date: 20000621
Manifest ID: 20006977
Trans EPA ID: SCR000075150
Trans Name: Not reported
Trans 2 EPA ID: SCR000074591
Trans 2 Name: Not reported
TSDf EPA ID: CAT000613893
Trans Name: Not reported
TSDf Alt EPA ID: Not reported
TSDf Alt Name: Not reported
Waste Code Description: 134 - Aqueous solution with <10% total organic residues
RCRA Code: D039
Meth Code: H01 - Transfer Station

Map ID
Direction
Distance
Elevation

MAP FINDINGS

Site

Database(s)

EDR ID Number
EPA ID Number

MUSIC EXPRESS INC (Continued)

1000246419

Quantity Tons: 0.0168
Waste Quantity: 4
Quantity Unit: G
Additional Code 1: Not reported
Additional Code 2: Not reported
Additional Code 3: Not reported
Additional Code 4: Not reported
Additional Code 5: Not reported

Shipment Date: 20000418
Creation Date: 6/13/2000 0:00:00
Receipt Date: 20000420
Manifest ID: 99854578
Trans EPA ID: ILD984908202
Trans Name: Not reported
Trans 2 EPA ID: SCR000074591
Trans 2 Name: Not reported
TSDf EPA ID: CAT000613893
Trans Name: Not reported
TSDf Alt EPA ID: Not reported
TSDf Alt Name: Not reported
Waste Code Description: 134 - Aqueous solution with <10% total organic residues
RCRA Code: D039
Meth Code: H01 - Transfer Station
Quantity Tons: 0.0168
Waste Quantity: 4
Quantity Unit: G
Additional Code 1: Not reported
Additional Code 2: Not reported
Additional Code 3: Not reported
Additional Code 4: Not reported
Additional Code 5: Not reported

Shipment Date: 20000418
Creation Date: 6/13/2000 0:00:00
Receipt Date: 20000420
Manifest ID: 99854578
Trans EPA ID: ILD984908202
Trans Name: Not reported
Trans 2 EPA ID: SCR000074591
Trans 2 Name: Not reported
TSDf EPA ID: CAT000613893
Trans Name: Not reported
TSDf Alt EPA ID: Not reported
TSDf Alt Name: Not reported
Waste Code Description: 134 - Aqueous solution with <10% total organic residues
RCRA Code: D039
Meth Code: H01 - Transfer Station
Quantity Tons: 0.0756
Waste Quantity: 18
Quantity Unit: G
Additional Code 1: Not reported
Additional Code 2: Not reported
Additional Code 3: Not reported
Additional Code 4: Not reported
Additional Code 5: Not reported

Map ID
Direction
Distance
Elevation

MAP FINDINGS

Site

Database(s)

EDR ID Number
EPA ID Number

MUSIC EXPRESS INC (Continued)

1000246419

Additional Info:

Year: 1999
Gen EPA ID: CAD982497539

Shipment Date: 19991119
Creation Date: 1/19/2000 0:00:00
Receipt Date: 19991124
Manifest ID: 99523774
Trans EPA ID: ILD984908202
Trans Name: Not reported
Trans 2 EPA ID: SCD987574647
Trans 2 Name: Not reported
TSDf EPA ID: CAT000613893
Trans Name: Not reported
TSDf Alt EPA ID: Not reported
TSDf Alt Name: Not reported
Waste Code Description: 134 - Aqueous solution with <10% total organic residues
RCRA Code: D039
Meth Code: H01 - Transfer Station
Quantity Tons: 0
Waste Quantity: 4
Quantity Unit: *
Additional Code 1: Not reported
Additional Code 2: Not reported
Additional Code 3: Not reported
Additional Code 4: Not reported
Additional Code 5: Not reported

Shipment Date: 19991119
Creation Date: 1/19/2000 0:00:00
Receipt Date: 19991124
Manifest ID: 99523774
Trans EPA ID: ILD984908202
Trans Name: Not reported
Trans 2 EPA ID: SCD987574647
Trans 2 Name: Not reported
TSDf EPA ID: CAT000613893
Trans Name: Not reported
TSDf Alt EPA ID: Not reported
TSDf Alt Name: Not reported
Waste Code Description: 134 - Aqueous solution with <10% total organic residues
RCRA Code: D039
Meth Code: H01 - Transfer Station
Quantity Tons: 0.0756
Waste Quantity: 18
Quantity Unit: G
Additional Code 1: Not reported
Additional Code 2: Not reported
Additional Code 3: Not reported
Additional Code 4: Not reported
Additional Code 5: Not reported

Shipment Date: 19990920
Creation Date: 10/27/1999 0:00:00
Receipt Date: 19990923
Manifest ID: 99021250
Trans EPA ID: ILD984908202

Map ID
Direction
Distance
Elevation

MAP FINDINGS

Site

Database(s)

EDR ID Number
EPA ID Number

MUSIC EXPRESS INC (Continued)

1000246419

Trans Name: Not reported
Trans 2 EPA ID: SCD987574647
Trans 2 Name: Not reported
TSDf EPA ID: CAT000613893
Trans Name: Not reported
TSDf Alt EPA ID: Not reported
TSDf Alt Name: Not reported
Waste Code Description: 134 - Aqueous solution with <10% total organic residues
RCRA Code: D039
Meth Code: H01 - Transfer Station
Quantity Tons: 0.0168
Waste Quantity: 4
Quantity Unit: G
Additional Code 1: Not reported
Additional Code 2: Not reported
Additional Code 3: Not reported
Additional Code 4: Not reported
Additional Code 5: Not reported

Shipment Date: 19990920
Creation Date: 10/27/1999 0:00:00
Receipt Date: 19990923
Manifest ID: 99021250
Trans EPA ID: ILD984908202
Trans Name: Not reported
Trans 2 EPA ID: SCD987574647
Trans 2 Name: Not reported
TSDf EPA ID: CAT000613893
Trans Name: Not reported
TSDf Alt EPA ID: Not reported
TSDf Alt Name: Not reported
Waste Code Description: 134 - Aqueous solution with <10% total organic residues
RCRA Code: D039
Meth Code: H01 - Transfer Station
Quantity Tons: 0.1008
Waste Quantity: 24
Quantity Unit: G
Additional Code 1: Not reported
Additional Code 2: Not reported
Additional Code 3: Not reported
Additional Code 4: Not reported
Additional Code 5: Not reported

Shipment Date: 19990812
Creation Date: 9/23/1999 0:00:00
Receipt Date: 19990816
Manifest ID: 99043796
Trans EPA ID: ILD984908202
Trans Name: Not reported
Trans 2 EPA ID: SCD987574647
Trans 2 Name: Not reported
TSDf EPA ID: CAT000613893
Trans Name: Not reported
TSDf Alt EPA ID: Not reported
TSDf Alt Name: Not reported
Waste Code Description: 134 - Aqueous solution with <10% total organic residues
RCRA Code: D039

Map ID
Direction
Distance
Elevation

MAP FINDINGS

Site

Database(s)

EDR ID Number
EPA ID Number

MUSIC EXPRESS INC (Continued)

1000246419

Meth Code:	H01 - Transfer Station
Quantity Tons:	0.0756
Waste Quantity:	18
Quantity Unit:	G
Additional Code 1:	Not reported
Additional Code 2:	Not reported
Additional Code 3:	Not reported
Additional Code 4:	Not reported
Additional Code 5:	Not reported
Shipment Date:	19990518
Creation Date:	7/7/1999 0:00:00
Receipt Date:	19990520
Manifest ID:	99221872
Trans EPA ID:	ILD984908202
Trans Name:	Not reported
Trans 2 EPA ID:	SCD987574647
Trans 2 Name:	Not reported
TSDf EPA ID:	CAT000613893
Trans Name:	Not reported
TSDf Alt EPA ID:	Not reported
TSDf Alt Name:	Not reported
Waste Code Description:	134 - Aqueous solution with <10% total organic residues
RCRA Code:	D039
Meth Code:	H01 - Transfer Station
Quantity Tons:	0.063
Waste Quantity:	15
Quantity Unit:	G
Additional Code 1:	Not reported
Additional Code 2:	Not reported
Additional Code 3:	Not reported
Additional Code 4:	Not reported
Additional Code 5:	Not reported
Shipment Date:	19990323
Creation Date:	5/17/1999 0:00:00
Receipt Date:	19990325
Manifest ID:	98790072
Trans EPA ID:	ILD984908202
Trans Name:	Not reported
Trans 2 EPA ID:	SCD987574647
Trans 2 Name:	Not reported
TSDf EPA ID:	CAT000613893
Trans Name:	Not reported
TSDf Alt EPA ID:	Not reported
TSDf Alt Name:	Not reported
Waste Code Description:	134 - Aqueous solution with <10% total organic residues
RCRA Code:	D039
Meth Code:	H01 - Transfer Station
Quantity Tons:	0.105
Waste Quantity:	25
Quantity Unit:	G
Additional Code 1:	Not reported
Additional Code 2:	Not reported
Additional Code 3:	Not reported
Additional Code 4:	Not reported
Additional Code 5:	Not reported

Map ID
Direction
Distance
Elevation

MAP FINDINGS

Site

Database(s)

EDR ID Number
EPA ID Number

MUSIC EXPRESS INC (Continued)

1000246419

Shipment Date: 19990201
Creation Date: 3/17/1999 0:00:00
Receipt Date: 19990204
Manifest ID: 98633152
Trans EPA ID: ILD984908202
Trans Name: Not reported
Trans 2 EPA ID: SCD987574647
Trans 2 Name: Not reported
TSDf EPA ID: CAT000613893
Trans Name: Not reported
TSDf Alt EPA ID: Not reported
TSDf Alt Name: Not reported
Waste Code Description: 134 - Aqueous solution with <10% total organic residues
RCRA Code: D039
Meth Code: H01 - Transfer Station
Quantity Tons: 0.0924
Waste Quantity: 22
Quantity Unit: G
Additional Code 1: Not reported
Additional Code 2: Not reported
Additional Code 3: Not reported
Additional Code 4: Not reported
Additional Code 5: Not reported

Additional Info:

Year: 1995
Gen EPA ID: CAD982497539

Shipment Date: 19951129
Creation Date: 7/26/1996 0:00:00
Receipt Date: 19951130
Manifest ID: 95768063
Trans EPA ID: ILD984908202
Trans Name: Not reported
Trans 2 EPA ID: ILD984908202
Trans 2 Name: Not reported
TSDf EPA ID: CAD093459485
Trans Name: Not reported
TSDf Alt EPA ID: Not reported
TSDf Alt Name: Not reported
Waste Code Description: 214 - Unspecified solvent mixture
RCRA Code: D039
Meth Code: H01 - Transfer Station
Quantity Tons: 0.0144
Waste Quantity: 4
Quantity Unit: G
Additional Code 1: Not reported
Additional Code 2: Not reported
Additional Code 3: Not reported
Additional Code 4: Not reported
Additional Code 5: Not reported

Shipment Date: 19951004
Creation Date: 7/26/1996 0:00:00
Receipt Date: 19951006
Manifest ID: 95548147
Trans EPA ID: ILD984908202

Map ID
Direction
Distance
Elevation

MAP FINDINGS

Site

Database(s)

EDR ID Number
EPA ID Number

MUSIC EXPRESS INC (Continued)

1000246419

Trans Name: Not reported
Trans 2 EPA ID: ILD984908202
Trans 2 Name: Not reported
TSDf EPA ID: CAD093459485
Trans Name: Not reported
TSDf Alt EPA ID: Not reported
TSDf Alt Name: Not reported
Waste Code Description: 214 - Unspecified solvent mixture
RCRA Code: D039
Meth Code: H01 - Transfer Station
Quantity Tons: 0.0144
Waste Quantity: 4
Quantity Unit: G
Additional Code 1: Not reported
Additional Code 2: Not reported
Additional Code 3: Not reported
Additional Code 4: Not reported
Additional Code 5: Not reported

Shipment Date: 19950804
Creation Date: 4/1/1996 0:00:00
Receipt Date: 19950810
Manifest ID: 95523581
Trans EPA ID: ILD984908202
Trans Name: Not reported
Trans 2 EPA ID: ILD984908202
Trans 2 Name: Not reported
TSDf EPA ID: CAD093459485
Trans Name: Not reported
TSDf Alt EPA ID: Not reported
TSDf Alt Name: Not reported
Waste Code Description: 214 - Unspecified solvent mixture
RCRA Code: D039
Meth Code: H01 - Transfer Station
Quantity Tons: 0.0144
Waste Quantity: 4
Quantity Unit: G
Additional Code 1: Not reported
Additional Code 2: Not reported
Additional Code 3: Not reported
Additional Code 4: Not reported
Additional Code 5: Not reported

Shipment Date: 19950613
Creation Date: 10/24/1995 0:00:00
Receipt Date: 19950616
Manifest ID: 95523460
Trans EPA ID: ILD984908202
Trans Name: Not reported
Trans 2 EPA ID: ILD984908202
Trans 2 Name: Not reported
TSDf EPA ID: CAD093459485
Trans Name: Not reported
TSDf Alt EPA ID: Not reported
TSDf Alt Name: Not reported
Waste Code Description: 214 - Unspecified solvent mixture
RCRA Code: D039

Map ID
Direction
Distance
Elevation

MAP FINDINGS

Site

Database(s)

EDR ID Number
EPA ID Number

MUSIC EXPRESS INC (Continued)

1000246419

Meth Code: H01 - Transfer Station
Quantity Tons: 0.0144
Waste Quantity: 4
Quantity Unit: G
Additional Code 1: Not reported
Additional Code 2: Not reported
Additional Code 3: Not reported
Additional Code 4: Not reported
Additional Code 5: Not reported

WIP:

Name: PACIFIC DESIGN COMPANY
Address: 2530 Ontario St
City,State,Zip: BURBANK, CA 91504
Region: 4
File Number: 104.1422
File Status: Historical
Staff: DBACHARO
Facility Suite: Not reported

HWTS:

Name: MUSIC EXPRESS INC
Address: 2530 ONTARIO ST
Address 2: Not reported
City,State,Zip: BURBANK, CA 915050000
EPA ID: CAD982497539
Inactive Date: 06/30/1998
Create Date: 06/14/1990
Last Act Date: 08/10/2004
Mailing Name: Not reported
Mailing Address: 2530 N ONTARIO ST
Mailing Address 2: Not reported
Mailing City,State,Zip: BURBANK, CA 915042512
Owner Name: HAROLD BERKMAN
Owner Address: 2530 ONTARIO ST
Owner Address 2: Not reported
Owner City,State,Zip: BURBANK, CA 915050000
Contact Name: JACKIE RANGER
Contact Address: INACT PER NONDEL 98 VQ FINAL
Contact Address 2: NOTICE SA
City,State,Zip: BURBANK, CA 915050000

V196
NNE
1/8-1/4
0.233 mi.
1232 ft.

PACIFIC DESIGN
2530 N ONTARIO
BURBANK, CA 91504
Site 11 of 13 in cluster V

RCRA-SQG 1000250175
FINDS CAD981688559
ECHO

Relative:
Higher
Actual:
683 ft.

RCRA-SQG:
Date Form Received by Agency: 1986-10-30 00:00:00.0
Handler Name: PACIFIC DESIGN
Handler Address: 2530 N ONTARIO
Handler City,State,Zip: BURBANK, CA 91504
EPA ID: CAD981688559
Contact Name: ENVIRONMENTAL MANAGER
Contact Address: 2530 N ONTARIO
Contact City,State,Zip: BURBANK, CA 91504

Map ID
 Direction
 Distance
 Elevation

MAP FINDINGS

Site

Database(s)

EDR ID Number
 EPA ID Number

PACIFIC DESIGN (Continued)

1000250175

Contact Telephone:	818-842-8187
Contact Fax:	Not reported
Contact Email:	Not reported
Contact Title:	Not reported
EPA Region:	09
Land Type:	Not reported
Federal Waste Generator Description:	Small Quantity Generator
Non-Notifier:	Not reported
Biennial Report Cycle:	Not reported
Accessibility:	Not reported
Active Site Indicator:	Handler Activities
State District Owner:	CA
State District:	3
Mailing Address:	N ONTARIO
Mailing City, State, Zip:	BURBANK, CA 91504
Owner Name:	GRAAAM JOHN PATRICK
Owner Type:	Private
Operator Name:	NOT REQUIRED
Operator Type:	Private
Short-Term Generator Activity:	No
Importer Activity:	No
Mixed Waste Generator:	No
Transporter Activity:	No
Transfer Facility Activity:	No
Recycler Activity with Storage:	No
Small Quantity On-Site Burner Exemption:	No
Smelting Melting and Refining Furnace Exemption:	No
Underground Injection Control:	No
Off-Site Waste Receipt:	No
Universal Waste Indicator:	No
Universal Waste Destination Facility:	No
Federal Universal Waste:	No
Active Site Fed-Reg Treatment Storage and Disposal Facility:	Not reported
Active Site Converter Treatment storage and Disposal Facility:	Not reported
Active Site State-Reg Treatment Storage and Disposal Facility:	Not reported
Active Site State-Reg Handler:	---
Federal Facility Indicator:	Not reported
Hazardous Secondary Material Indicator:	NN
Sub-Part K Indicator:	Not reported
Commercial TSD Indicator:	No
Treatment Storage and Disposal Type:	Not reported
2018 GPRA Permit Baseline:	Not on the Baseline
2018 GPRA Renewals Baseline:	Not on the Baseline
Permit Renewals Workload Universe:	Not reported
Permit Workload Universe:	Not reported
Permit Progress Universe:	Not reported
Post-Closure Workload Universe:	Not reported
Closure Workload Universe:	Not reported
202 GPRA Corrective Action Baseline:	No
Corrective Action Workload Universe:	No
Subject to Corrective Action Universe:	No
Non-TSDFs Where RCRA CA has Been Imposed Universe:	No
TSDFs Potentially Subject to CA Under 3004 (u)/(v) Universe:	No
TSDFs Only Subject to CA under Discretionary Auth Universe:	No
Corrective Action Priority Ranking:	No NCAPS ranking
Environmental Control Indicator:	No
Institutional Control Indicator:	No

Map ID
 Direction
 Distance
 Elevation

MAP FINDINGS

Site

Database(s)

EDR ID Number
 EPA ID Number

PACIFIC DESIGN (Continued)

1000250175

Human Exposure Controls Indicator:	N/A
Groundwater Controls Indicator:	N/A
Operating TSDF Universe:	Not reported
Full Enforcement Universe:	Not reported
Significant Non-Complier Universe:	No
Unaddressed Significant Non-Complier Universe:	No
Addressed Significant Non-Complier Universe:	No
Significant Non-Complier With a Compliance Schedule Universe:	No
Financial Assurance Required:	Not reported
Handler Date of Last Change:	2000-09-15 17:29:55.0
Recognized Trader-Importer:	No
Recognized Trader-Exporter:	No
Importer of Spent Lead Acid Batteries:	No
Exporter of Spent Lead Acid Batteries:	No
Recycler Activity Without Storage:	Not reported
Manifest Broker:	Not reported
Sub-Part P Indicator:	Not reported

Handler - Owner Operator:

Owner/Operator Indicator:	Owner
Owner/Operator Name:	GRAAAM JOHN PATRICK
Legal Status:	Private
Date Became Current:	Not reported
Date Ended Current:	Not reported
Owner/Operator Address:	NOT REQUIRED
Owner/Operator City,State,Zip:	NOT REQUIRED, ME 99999
Owner/Operator Telephone:	415-555-1212
Owner/Operator Telephone Ext:	Not reported
Owner/Operator Fax:	Not reported
Owner/Operator Email:	Not reported

Owner/Operator Indicator:	Operator
Owner/Operator Name:	NOT REQUIRED
Legal Status:	Private
Date Became Current:	Not reported
Date Ended Current:	Not reported
Owner/Operator Address:	NOT REQUIRED
Owner/Operator City,State,Zip:	NOT REQUIRED, ME 99999
Owner/Operator Telephone:	415-555-1212
Owner/Operator Telephone Ext:	Not reported
Owner/Operator Fax:	Not reported
Owner/Operator Email:	Not reported

Historic Generators:

Receive Date:	1986-10-30 00:00:00.0
Handler Name:	PACIFIC DESIGN
Federal Waste Generator Description:	Small Quantity Generator
State District Owner:	CA
Large Quantity Handler of Universal Waste:	No
Recognized Trader Importer:	No
Recognized Trader Exporter:	No
Spent Lead Acid Battery Importer:	No
Spent Lead Acid Battery Exporter:	No
Current Record:	Yes
Non Storage Recycler Activity:	Not reported

Map ID
 Direction
 Distance
 Elevation

MAP FINDINGS

Site

Database(s)

EDR ID Number
 EPA ID Number

PACIFIC DESIGN (Continued)

1000250175

Electronic Manifest Broker: Not reported

List of NAICS Codes and Descriptions:
 NAICS Codes: No NAICS Codes Found

Facility Has Received Notices of Violations:
 Violations: No Violations Found

Evaluation Action Summary:
 Evaluations: No Evaluations Found

FINDS:

Registry ID: 110002753342

[Click Here:](#)

Environmental Interest/Information System:

RCRAInfo is a national information system that supports the Resource Conservation and Recovery Act (RCRA) program through the tracking of events and activities related to facilities that generate, transport, and treat, store, or dispose of hazardous waste. RCRAInfo allows RCRA program staff to track the notification, permit, compliance, and corrective action activities required under RCRA.

[Click this hyperlink](#) while viewing on your computer to access additional FINDS: detail in the EDR Site Report.

ECHO:

Envid: 1000250175
 Registry ID: 110002753342
 DFR URL: <http://echo.epa.gov/detailed-facility-report?fid=110002753342>
 Name: PACIFIC DESIGN
 Address: 2530 N ONTARIO
 City,State,Zip: BURBANK, CA 91504

AB197
SSE
1/8-1/4
0.234 mi.
1237 ft.

SUN LABEL
3103 VALHALLA DR
BURBANK, CA 91505
Site 1 of 9 in cluster AB

CPS-SLIC **S113087080**
HAZNET **N/A**
HWTS

Relative:
Lower
Actual:
656 ft.

CPS-SLIC:
 Name: THOUGHT FACTORY
 Address: 3103 VALHALLA DR.
 City,State,Zip: BURBANK, CA 91505
 Region: STATE
Facility Status: Completed - Case Closed
 Status Date: 01/18/1990
 Global Id: T10000015223
 Lead Agency: LOS ANGELES RWQCB (REGION 4)
 Lead Agency Case Number: Not reported
 Latitude: 34.19023
 Longitude: -118.34464
 Case Type: Cleanup Program Site
 Case Worker: WIP
 Local Agency: Not reported

Map ID
Direction
Distance
Elevation

MAP FINDINGS

Site

Database(s)

EDR ID Number
EPA ID Number

SUN LABEL (Continued)

S113087080

RB Case Number: 104.1058
File Location: Not reported
Potential Media Affected: Not reported
Potential Contaminants of Concern: Not reported
Site History: Not reported

[Click here to access the California GeoTracker records for this facility:](#)

HAZNET:

Name: SUN LABEL
Address: 3103 VALHALLA DR
Address 2: Not reported
City,State,Zip: BURBANK, CA 915050000
Contact: GARY SUNDELL/OWNER
Telephone: 8185634303
Mailing Name: Not reported
Mailing Address: 3103 W VALHALLA DR

Year: 2002
Gepaid: CAL000162717
TSD EPA ID: WAH000016212
CA Waste Code: 214 - Unspecified solvent mixture
Disposal Method: R01 - Recycler
Tons: 0.216

Year: 2001
Gepaid: CAL000162717
TSD EPA ID: WAH000007013
CA Waste Code: 214 - Unspecified solvent mixture
Disposal Method: R01 - Recycler
Tons: 0.216

Year: 2000
Gepaid: CAL000162717
TSD EPA ID: WAH000007013
CA Waste Code: 212 - Oxygenated solvents (acetone, butanol, ethyl acetate, etc.)
Disposal Method: -
Tons: 0.099

Year: 2000
Gepaid: CAL000162717
TSD EPA ID: CAD008252405
CA Waste Code: 133 - Aqueous solution with total organic residues 10 percent or more
Disposal Method: R01 - Recycler
Tons: 0.1251

Year: 2000
Gepaid: CAL000162717
TSD EPA ID: WAH000007013
CA Waste Code: 212 - Oxygenated solvents (acetone, butanol, ethyl acetate, etc.)
Disposal Method: R01 - Recycler
Tons: 0.099

Year: 1998
Gepaid: CAL000162717
TSD EPA ID: CAD003963592
CA Waste Code: 541 - Photochemicals/photoprocessing waste

Map ID
Direction
Distance
Elevation

MAP FINDINGS

Site

Database(s)

EDR ID Number
EPA ID Number

SUN LABEL (Continued)

S113087080

Disposal Method:	R01 - Recycler
Tons:	0.0625
Year:	1996
Gepaid:	CAL000162717
TSD EPA ID:	WAD980978142
CA Waste Code:	212 - Oxygenated solvents (acetone, butanol, ethyl acetate, etc.)
Disposal Method:	R01 - Recycler
Tons:	0.3333
Year:	1995
Gepaid:	CAL000162717
TSD EPA ID:	CAT080022148
CA Waste Code:	343 - Unspecified organic liquid mixture
Disposal Method:	H01 - Transfer Station
Tons:	0.102
Year:	1995
Gepaid:	CAL000162717
TSD EPA ID:	CAD000088252
CA Waste Code:	541 - Photochemicals/photoprocessing waste
Disposal Method:	H01 - Transfer Station
Tons:	0.1251

Additional Info:

Year:	1995
Gen EPA ID:	CAL000162717
Shipment Date:	19950508
Creation Date:	10/24/1995 0:00:00
Receipt Date:	19950509
Manifest ID:	93626473
Trans EPA ID:	CAD980585293
Trans Name:	Not reported
Trans 2 EPA ID:	Not reported
Trans 2 Name:	Not reported
TSD EPA ID:	CAT080022148
Trans Name:	Not reported
TSD EPA ID:	Not reported
TSD EPA Name:	Not reported
Waste Code Description:	343 - Unspecified organic liquid mixture
RCRA Code:	Not reported
Meth Code:	H01 - Transfer Station
Quantity Tons:	0.102
Waste Quantity:	30
Quantity Unit:	G
Additional Code 1:	Not reported
Additional Code 2:	Not reported
Additional Code 3:	Not reported
Additional Code 4:	Not reported
Additional Code 5:	Not reported
Shipment Date:	19950508
Creation Date:	10/24/1995 0:00:00
Receipt Date:	19950515
Manifest ID:	93626472

Map ID
Direction
Distance
Elevation

MAP FINDINGS

Site

Database(s)

EDR ID Number
EPA ID Number

SUN LABEL (Continued)

S113087080

Trans EPA ID:	CAD980585293
Trans Name:	Not reported
Trans 2 EPA ID:	Not reported
Trans 2 Name:	Not reported
TSDf EPA ID:	CAD000088252
Trans Name:	Not reported
TSDf Alt EPA ID:	Not reported
TSDf Alt Name:	Not reported
Waste Code Description:	541 - Photochemicals / photo processing waste
RCRA Code:	D011
Meth Code:	H01 - Transfer Station
Quantity Tons:	0.1251
Waste Quantity:	30
Quantity Unit:	G
Additional Code 1:	Not reported
Additional Code 2:	Not reported
Additional Code 3:	Not reported
Additional Code 4:	Not reported
Additional Code 5:	Not reported
Additional Info:	
Year:	1996
Gen EPA ID:	CAL000162717
Shipment Date: 19961204	
Creation Date:	5/20/1997 0:00:00
Receipt Date:	19961206
Manifest ID:	95140235
Trans EPA ID:	CAD981634116
Trans Name:	Not reported
Trans 2 EPA ID:	Not reported
Trans 2 Name:	Not reported
TSDf EPA ID:	WAD980978142
Trans Name:	Not reported
TSDf Alt EPA ID:	Not reported
TSDf Alt Name:	Not reported
Waste Code Description:	212 - Oxygenated solvents (acetone, butanol, ethyl acetate, etc.
RCRA Code:	Not reported
Meth Code:	R01 - Recycler
Quantity Tons:	0.0033
Waste Quantity:	1
Quantity Unit:	G
Additional Code 1:	Not reported
Additional Code 2:	Not reported
Additional Code 3:	Not reported
Additional Code 4:	Not reported
Additional Code 5:	Not reported
Shipment Date: 19960730	
Creation Date:	5/20/1997 0:00:00
Receipt Date:	19960805
Manifest ID:	95140119
Trans EPA ID:	CAD076548635
Trans Name:	Not reported
Trans 2 EPA ID:	Not reported
Trans 2 Name:	Not reported
TSDf EPA ID:	WAD980978142

Map ID
Direction
Distance
Elevation

MAP FINDINGS

Site

Database(s)

EDR ID Number
EPA ID Number

SUN LABEL (Continued)

S113087080

Trans Name:	Not reported
TSDF Alt EPA ID:	Not reported
TSDF Alt Name:	Not reported
Waste Code Description:	212 - Oxygenated solvents (acetone, butanol, ethyl acetate, etc.
RCRA Code:	Not reported
Meth Code:	R01 - Recycler
Quantity Tons:	0.099
Waste Quantity:	30
Quantity Unit:	G
Additional Code 1:	Not reported
Additional Code 2:	Not reported
Additional Code 3:	Not reported
Additional Code 4:	Not reported
Additional Code 5:	Not reported
Shipment Date:	19960328
Creation Date:	10/16/1996 0:00:00
Receipt Date:	19960412
Manifest ID:	92878740
Trans EPA ID:	CAD076548635
Trans Name:	Not reported
Trans 2 EPA ID:	Not reported
Trans 2 Name:	Not reported
TSDF EPA ID:	WAD980978142
Trans Name:	Not reported
TSDF Alt EPA ID:	Not reported
TSDF Alt Name:	Not reported
Waste Code Description:	212 - Oxygenated solvents (acetone, butanol, ethyl acetate, etc.
RCRA Code:	D001
Meth Code:	R01 - Recycler
Quantity Tons:	0.231
Waste Quantity:	70
Quantity Unit:	G
Additional Code 1:	Not reported
Additional Code 2:	Not reported
Additional Code 3:	Not reported
Additional Code 4:	Not reported
Additional Code 5:	Not reported
Additional Info:	
Year:	2000
Gen EPA ID:	CAL000162717
Shipment Date:	20001010
Creation Date:	12/13/2000 0:00:00
Receipt Date:	20001012
Manifest ID:	20103280
Trans EPA ID:	WAH000007013
Trans Name:	Not reported
Trans 2 EPA ID:	Not reported
Trans 2 Name:	Not reported
TSDF EPA ID:	WAH000007013
Trans Name:	Not reported
TSDF Alt EPA ID:	Not reported
TSDF Alt Name:	Not reported
Waste Code Description:	212 - Oxygenated solvents (acetone, butanol, ethyl acetate, etc.
RCRA Code:	Not reported

Map ID
Direction
Distance
Elevation

MAP FINDINGS

Site

Database(s)

EDR ID Number
EPA ID Number

SUN LABEL (Continued)

S113087080

Meth Code:	R01 - Recycler
Quantity Tons:	0.099
Waste Quantity:	30
Quantity Unit:	G
Additional Code 1:	Not reported
Additional Code 2:	Not reported
Additional Code 3:	Not reported
Additional Code 4:	Not reported
Additional Code 5:	Not reported
Shipment Date:	20000505
Creation Date:	7/12/2000 0:00:00
Receipt Date:	20000508
Manifest ID:	98381496
Trans EPA ID:	WAH000007013
Trans Name:	Not reported
Trans 2 EPA ID:	Not reported
Trans 2 Name:	Not reported
TSDf EPA ID:	CAD008252405
Trans Name:	Not reported
TSDf Alt EPA ID:	CAD008252405
TSDf Alt Name:	Not reported
Waste Code Description:	133 - Aqueous solution with 10% or more total organic residues
RCRA Code:	Not reported
Meth Code:	R01 - Recycler
Quantity Tons:	0.1251
Waste Quantity:	30
Quantity Unit:	G
Additional Code 1:	Not reported
Additional Code 2:	Not reported
Additional Code 3:	Not reported
Additional Code 4:	Not reported
Additional Code 5:	Not reported
Shipment Date:	20000410
Creation Date:	6/7/2000 0:00:00
Receipt Date:	20000412
Manifest ID:	98381492
Trans EPA ID:	WAH000007013
Trans Name:	Not reported
Trans 2 EPA ID:	Not reported
Trans 2 Name:	Not reported
TSDf EPA ID:	WAH000007013
Trans Name:	Not reported
TSDf Alt EPA ID:	Not reported
TSDf Alt Name:	Not reported
Waste Code Description:	212 - Oxygenated solvents (acetone, butanol, ethyl acetate, etc.
RCRA Code:	Not reported
Meth Code:	- Not reported
Quantity Tons:	0.099
Waste Quantity:	30
Quantity Unit:	G
Additional Code 1:	Not reported
Additional Code 2:	Not reported
Additional Code 3:	Not reported
Additional Code 4:	Not reported
Additional Code 5:	Not reported

Map ID
Direction
Distance
Elevation

MAP FINDINGS

Site

Database(s)

EDR ID Number
EPA ID Number

SUN LABEL (Continued)

S113087080

Additional Info:

Year: 1998
Gen EPA ID: CAL000162717

Shipment Date: 19980702
Creation Date: 10/1/1998 0:00:00
Receipt Date: 19980708
Manifest ID: 98343921
Trans EPA ID: CAD981446156
Trans Name: Not reported
Trans 2 EPA ID: Not reported
Trans 2 Name: Not reported
TSDf EPA ID: CAD003963592
Trans Name: Not reported
TSDf Alt EPA ID: CAD003963592
TSDf Alt Name: Not reported
Waste Code Description: 541 - Photochemicals / photo processing waste
RCRA Code: D011
Meth Code: R01 - Recycler
Quantity Tons: 0.0625
Waste Quantity: 15
Quantity Unit: G
Additional Code 1: Not reported
Additional Code 2: Not reported
Additional Code 3: Not reported
Additional Code 4: Not reported
Additional Code 5: Not reported

Additional Info:

Year: 2002
Gen EPA ID: CAL000162717

Shipment Date: 20020812
Creation Date: 1/31/2003 15:02:08
Receipt Date: 20020815
Manifest ID: 21268907
Trans EPA ID: WAH000016212
Trans Name: Not reported
Trans 2 EPA ID: Not reported
Trans 2 Name: Not reported
TSDf EPA ID: WAH000016212
Trans Name: Not reported
TSDf Alt EPA ID: Not reported
TSDf Alt Name: Not reported
Waste Code Description: 214 - Unspecified solvent mixture
RCRA Code: Not reported
Meth Code: R01 - Recycler
Quantity Tons: 0.108
Waste Quantity: 30
Quantity Unit: G
Additional Code 1: Not reported
Additional Code 2: Not reported
Additional Code 3: Not reported
Additional Code 4: Not reported
Additional Code 5: Not reported

Map ID
Direction
Distance
Elevation

MAP FINDINGS

Site

Database(s)

EDR ID Number
EPA ID Number

SUN LABEL (Continued)

S113087080

Shipment Date: 20020312
Creation Date: 7/22/2002 18:31:22
Receipt Date: 20020314
Manifest ID: 20103557
Trans EPA ID: WAH000016212
Trans Name: Not reported
Trans 2 EPA ID: Not reported
Trans 2 Name: Not reported
TSDf EPA ID: WAH000016212
Trans Name: Not reported
TSDf Alt EPA ID: Not reported
TSDf Alt Name: Not reported
Waste Code Description: 214 - Unspecified solvent mixture
RCRA Code: Not reported
Meth Code: R01 - Recycler
Quantity Tons: 0.108
Waste Quantity: 30
Quantity Unit: G
Additional Code 1: Not reported
Additional Code 2: Not reported
Additional Code 3: Not reported
Additional Code 4: Not reported
Additional Code 5: Not reported

Additional Info:

Year: 2001
Gen EPA ID: CAL000162717

Shipment Date: 20011009
Creation Date: 1/16/2002 0:00:00
Receipt Date: 20011012
Manifest ID: 20103565
Trans EPA ID: WAH000007013
Trans Name: Not reported
Trans 2 EPA ID: Not reported
Trans 2 Name: Not reported
TSDf EPA ID: WAH000007013
Trans Name: Not reported
TSDf Alt EPA ID: Not reported
TSDf Alt Name: Not reported
Waste Code Description: 214 - Unspecified solvent mixture
RCRA Code: Not reported
Meth Code: R01 - Recycler
Quantity Tons: 0.108
Waste Quantity: 30
Quantity Unit: G
Additional Code 1: Not reported
Additional Code 2: Not reported
Additional Code 3: Not reported
Additional Code 4: Not reported
Additional Code 5: Not reported

Shipment Date: 20010409
Creation Date: 6/20/2001 0:00:00
Receipt Date: 20010411
Manifest ID: 20103396
Trans EPA ID: WAH000007013

Map ID
 Direction
 Distance
 Elevation

MAP FINDINGS

Site

Database(s)

EDR ID Number
 EPA ID Number

SUN LABEL (Continued)

S113087080

Trans Name:	Not reported
Trans 2 EPA ID:	Not reported
Trans 2 Name:	Not reported
TSDf EPA ID:	WAH000007013
Trans Name:	Not reported
TSDf Alt EPA ID:	Not reported
TSDf Alt Name:	Not reported
Waste Code Description:	214 - Unspecified solvent mixture
RCRA Code:	Not reported
Meth Code:	R01 - Recycler
Quantity Tons:	0.108
Waste Quantity:	30
Quantity Unit:	G
Additional Code 1:	Not reported
Additional Code 2:	Not reported
Additional Code 3:	Not reported
Additional Code 4:	Not reported
Additional Code 5:	Not reported

HWTS:

Name:	SUN LABEL
Address:	3103 VALHALLA DR
Address 2:	Not reported
City,State,Zip:	BURBANK, CA 915050000
EPA ID:	CAL000162717
Inactive Date:	06/30/2002
Create Date:	04/28/1995
Last Act Date:	04/19/2004
Mailing Name:	Not reported
Mailing Address:	3103 W VALHALLA DR
Mailing Address 2:	Not reported
Mailing City,State,Zip:	BURBANK, CA 915051234
Owner Name:	GARY SUNDELL
Owner Address:	3103 W VALHALLA DR
Owner Address 2:	Not reported
Owner City,State,Zip:	BURBANK, CA 915051234
Contact Name:	GARY SUNDELL/OWNER
Contact Address:	3103 W VALHALLA DR
Contact Address 2:	Not reported
City,State,Zip:	BURBANK, CA 915051234

AB198
SSE
1/8-1/4
0.234 mi.
1237 ft.

SUN LABEL
3103 VALHALLA DR
BURBANK, CA 91505
Site 2 of 9 in cluster AB

LOS ANGELES CO. HMS **S103989774**
WIP **N/A**

Relative:
Lower
Actual:
656 ft.

LOS ANGELES CO. HMS:
 Name: SUN LABEL
 Address: 3103 VALHALLA DR
 City,State,Zip: BURBANK, CA 91505
 Region: LA
 Permit Category: Not reported
 Facility Id: 025946-035432
 Facility Type: Not reported
 Facility Status: OPEN
 Area: 3E

Map ID
Direction
Distance
Elevation

MAP FINDINGS

Site

Database(s)

EDR ID Number
EPA ID Number

SUN LABEL (Continued)

S103989774

Permit Number: Not reported
Permit Status: Not reported

WIP:

Name: THOUGHT FACTORY
Address: 3103 Valhalla Dr
City,State,Zip: BURBANK, CA 91505
Region: 4
File Number: 104.1058
File Status: Historical
Staff: LM
Facility Suite: Not reported

AB199
SSE
1/8-1/4
0.235 mi.
1239 ft.

WILLIAMS ENGRAVING CO.
3101 VALHALLA DR.
BURBANK, CA 91505
Site 3 of 9 in cluster AB

CPS-SLIC **S106764581**
WIP **N/A**

Relative:
Lower
Actual:
655 ft.

CPS-SLIC:
Name: WILLIAMS ENGRAVING CO.
Address: 3101 VALHALLA DR.
City,State,Zip: BURBANK, CA 91505
Region: STATE
Facility Status: Completed - Case Closed
Status Date: 01/30/1997
Global Id: T10000015239
Lead Agency: LOS ANGELES RWQCB (REGION 4)
Lead Agency Case Number: Not reported
Latitude: 34.19023
Longitude: -118.34462
Case Type: Cleanup Program Site
Case Worker: WIP
Local Agency: Not reported
RB Case Number: 104.1148
File Location: Not reported
Potential Media Affected: Not reported
Potential Contaminants of Concern: Not reported
Site History: Not reported

[Click here to access the California GeoTracker records for this facility:](#)

WIP:

Name: WILLIAMS ENGRAVING CO.
Address: 3101 Valhalla Dr
City,State,Zip: BURBANK, CA 91505
Region: 4
File Number: 104.1148
File Status: Historical
Staff: EN
Facility Suite: Not reported

Map ID
Direction
Distance
Elevation

MAP FINDINGS

Site

Database(s)

EDR ID Number
EPA ID Number

AC200
WSW
1/8-1/4
0.235 mi.
1240 ft.

MIDNIGHT OIL AGENCY, INC.
3800 VANOWEN ST
BURBANK, CA 91505

CERS HAZ WASTE
EMI
CERS
S108432326
N/A

Site 1 of 2 in cluster AC

Relative:
Higher

CERS HAZ WASTE:

Actual:
682 ft.

Name: MIDNIGHTOIL AGENCY, LLC
Address: 3800 VANOWEN ST
City,State,Zip: BURBANK, CA 91505
Site ID: 135126
CERS ID: 10229941
CERS Description: Hazardous Waste Generator

EMI:

Name: LAGRAPHICO, INC
Address: 3800 VANOWEN ST
City,State,Zip: BURBANK, CA 91505
Year: 2005
County Code: 19
Air Basin: SC
Facility ID: 135892
Air District Name: SC
SIC Code: 2752
Air District Name: SOUTH COAST AQMD
Community Health Air Pollution Info System: Not reported
Consolidated Emission Reporting Rule: Not reported
Total Organic Hydrocarbon Gases Tons/Yr: 3.7713
Reactive Organic Gases Tons/Yr: 3.33122586
Carbon Monoxide Emissions Tons/Yr: 0
NOX - Oxides of Nitrogen Tons/Yr: 0
SOX - Oxides of Sulphur Tons/Yr: 0
Particulate Matter Tons/Yr: 0
Part. Matter 10 Micrometers and Smlr Tons/Yr:0

Name: LAGRAPHICO, INC
Address: 3800 VANOWEN ST
City,State,Zip: BURBANK, CA 91505
Year: 2006
County Code: 19
Air Basin: SC
Facility ID: 135892
Air District Name: SC
SIC Code: 2752
Air District Name: SOUTH COAST AQMD
Community Health Air Pollution Info System: Not reported
Consolidated Emission Reporting Rule: Not reported
Total Organic Hydrocarbon Gases Tons/Yr: 3.778085737422816074
Reactive Organic Gases Tons/Yr: 3.778
Carbon Monoxide Emissions Tons/Yr: 0
NOX - Oxides of Nitrogen Tons/Yr: 0
SOX - Oxides of Sulphur Tons/Yr: 0
Particulate Matter Tons/Yr: 0
Part. Matter 10 Micrometers and Smlr Tons/Yr:0

Name: LAGRAPHICO, INC
Address: 3800 VANOWEN ST
City,State,Zip: BURBANK, CA 91505
Year: 2007

Map ID
Direction
Distance
Elevation

MAP FINDINGS

Site

Database(s)

EDR ID Number
EPA ID Number

MIDNIGHT OIL AGENCY, INC. (Continued)

S108432326

County Code: 19
Air Basin: SC
Facility ID: 135892
Air District Name: SC
SIC Code: 2752
Air District Name: SOUTH COAST AQMD
Community Health Air Pollution Info System: Not reported
Consolidated Emission Reporting Rule: Not reported
Total Organic Hydrocarbon Gases Tons/Yr: 3.778085737422816074
Reactive Organic Gases Tons/Yr: 3.778
Carbon Monoxide Emissions Tons/Yr: 0
NOX - Oxides of Nitrogen Tons/Yr: 0
SOX - Oxides of Sulphur Tons/Yr: 0
Particulate Matter Tons/Yr: 0
Part. Matter 10 Micrometers and Smlr Tons/Yr:0

Name: LAGRAPHICO, INC
Address: 3800 VANOWEN ST
City,State,Zip: BURBANK, CA 91505
Year: 2008
County Code: 19
Air Basin: SC
Facility ID: 135892
Air District Name: SC
SIC Code: 2752
Air District Name: SOUTH COAST AQMD
Community Health Air Pollution Info System: Not reported
Consolidated Emission Reporting Rule: Not reported
Total Organic Hydrocarbon Gases Tons/Yr: 3.335130073894118837
Reactive Organic Gases Tons/Yr: 3.31111
Carbon Monoxide Emissions Tons/Yr: 0
NOX - Oxides of Nitrogen Tons/Yr: 0
SOX - Oxides of Sulphur Tons/Yr: 0
Particulate Matter Tons/Yr: 0
Part. Matter 10 Micrometers and Smlr Tons/Yr:0

Name: LAGRAPHICO, INC
Address: 3800 VANOWEN ST
City,State,Zip: BURBANK, CA 91505
Year: 2009
County Code: 19
Air Basin: SC
Facility ID: 135892
Air District Name: SC
SIC Code: 2752
Air District Name: SOUTH COAST AQMD
Community Health Air Pollution Info System: Not reported
Consolidated Emission Reporting Rule: Not reported
Total Organic Hydrocarbon Gases Tons/Yr: 3.9395616965279801
Reactive Organic Gases Tons/Yr: 3.8999999999999999
Carbon Monoxide Emissions Tons/Yr: 0
NOX - Oxides of Nitrogen Tons/Yr: 0
SOX - Oxides of Sulphur Tons/Yr: 0
Particulate Matter Tons/Yr: 0
Part. Matter 10 Micrometers and Smlr Tons/Yr:0

Name: LAGRAPHICO, INC

Map ID
Direction
Distance
Elevation

MAP FINDINGS

Site

Database(s)

EDR ID Number
EPA ID Number

MIDNIGHT OIL AGENCY, INC. (Continued)

S108432326

Address: 3800 VANOWEN ST
City,State,Zip: BURBANK, CA 91505
Year: 2010
County Code: 19
Air Basin: SC
Facility ID: 135892
Air District Name: SC
SIC Code: 2752
Air District Name: SOUTH COAST AQMD
Community Health Air Pollution Info System: Not reported
Consolidated Emission Reporting Rule: Not reported
Total Organic Hydrocarbon Gases Tons/Yr: 3.49815029861321
Reactive Organic Gases Tons/Yr: 3.4615
Carbon Monoxide Emissions Tons/Yr: 0
NOX - Oxides of Nitrogen Tons/Yr: 0
SOX - Oxides of Sulphur Tons/Yr: 0
Particulate Matter Tons/Yr: 0
Part. Matter 10 Micrometers and Smllr Tons/Yr:0

Name: LAGRAPHICO, INC
Address: 3800 VANOWEN ST
City,State,Zip: BURBANK, CA 91505
Year: 2011
County Code: 19
Air Basin: SC
Facility ID: 135892
Air District Name: SC
SIC Code: 2752
Air District Name: SOUTH COAST AQMD
Community Health Air Pollution Info System: Not reported
Consolidated Emission Reporting Rule: Not reported
Total Organic Hydrocarbon Gases Tons/Yr: 2.6983445025
Reactive Organic Gases Tons/Yr: 2.6744
Carbon Monoxide Emissions Tons/Yr: 0
NOX - Oxides of Nitrogen Tons/Yr: 0
SOX - Oxides of Sulphur Tons/Yr: 0
Particulate Matter Tons/Yr: 0
Part. Matter 10 Micrometers and Smllr Tons/Yr:0

Name: MIDNIGHT OIL AGENCY, INC.
Address: 3800 VANOWEN ST
City,State,Zip: BURBANK, CA 91505
Year: 2013
County Code: 19
Air Basin: SC
Facility ID: 135892
Air District Name: SC
SIC Code: 2752
Air District Name: SOUTH COAST AQMD
Community Health Air Pollution Info System: Not reported
Consolidated Emission Reporting Rule: Not reported
Total Organic Hydrocarbon Gases Tons/Yr: 1.1997812157
Reactive Organic Gases Tons/Yr: 1.1921
Carbon Monoxide Emissions Tons/Yr: 0
NOX - Oxides of Nitrogen Tons/Yr: 0
SOX - Oxides of Sulphur Tons/Yr: 0
Particulate Matter Tons/Yr: 0

Map ID
Direction
Distance
Elevation

MAP FINDINGS

Site

Database(s)

EDR ID Number
EPA ID Number

MIDNIGHT OIL AGENCY, INC. (Continued)

S108432326

Part. Matter 10 Micrometers and Smlr Tons/Yr:0

Name: MIDNIGHT OIL AGENCY, INC.
Address: 3800 VANOWEN ST
City,State,Zip: BURBANK, CA 91505
Year: 2016
County Code: 19
Air Basin: SC
Facility ID: 135892
Air District Name: SC
SIC Code: 2752
Air District Name: SOUTH COAST AQMD
Community Health Air Pollution Info System: Not reported
Consolidated Emission Reporting Rule: Not reported
Total Organic Hydrocarbon Gases Tons/Yr: 0.99411049027
Reactive Organic Gases Tons/Yr: 0.826675
Carbon Monoxide Emissions Tons/Yr: Not reported
NOX - Oxides of Nitrogen Tons/Yr: Not reported
SOX - Oxides of Sulphur Tons/Yr: Not reported
Particulate Matter Tons/Yr: Not reported
Part. Matter 10 Micrometers and Smlr Tons/Yr:Not reported

Name: MIDNIGHT OIL AGENCY, INC.
Address: 3800 VANOWEN ST
City,State,Zip: BURBANK, CA 91505
Year: 2018
County Code: 19
Air Basin: SC
Facility ID: 135892
Air District Name: SC
SIC Code: 2752
Air District Name: SOUTH COAST AQMD
Community Health Air Pollution Info System: Not reported
Consolidated Emission Reporting Rule: Not reported
Total Organic Hydrocarbon Gases Tons/Yr: 1.032847388
Reactive Organic Gases Tons/Yr: 0.786628575
Carbon Monoxide Emissions Tons/Yr: Not reported
NOX - Oxides of Nitrogen Tons/Yr: Not reported
SOX - Oxides of Sulphur Tons/Yr: Not reported
Particulate Matter Tons/Yr: Not reported
Part. Matter 10 Micrometers and Smlr Tons/Yr:Not reported

CERS:

Name: MIDNIGHTOIL AGENCY, LLC
Address: 3800 VANOWEN ST
City,State,Zip: BURBANK, CA 91505
Site ID: 135126
CERS ID: 10229941
CERS Description: Chemical Storage Facilities

Violations:

Site ID: 135126
Site Name: MidnightOil Agency, LLC
Violation Date: 08-05-2020
Citation: 22 CCR 12 66262.34(f) - California Code of Regulations, Title 22, Chapter 12, Section(s) 66262.34(f)
Violation Description: Failure to properly label hazardous waste accumulation containers and

Map ID
Direction
Distance
Elevation

MAP FINDINGS

Site

Database(s)

EDR ID Number
EPA ID Number

MIDNIGHT OIL AGENCY, INC. (Continued)

S108432326

portable tanks with the following requirements: "Hazardous Waste", name and address of the generator, physical and chemical characteristics of the Hazardous Waste, and starting accumulation date.

Violation Notes: Returned to compliance on 08/05/2020. OBSERVATION: 2x55 gal drums of waste ink/paint located in the hazardous storage area was observed without a hazardous waste label. CORRECTIVE ACTION: Submit a photo to the CUPA demonstrating that the container listed above has been properly labeled.

Violation Division: Los Angeles County Fire Department
Violation Program: HW
Violation Source: CERS

Site ID: 135126
Site Name: MidnightOil Agency, LLC
Violation Date: 06-12-2017
Citation: 22 CCR 12 66262.34(f) - California Code of Regulations, Title 22, Chapter 12, Section(s) 66262.34(f)

Violation Description: Failure to properly label hazardous waste accumulation containers and portable tanks with the following requirements: "Hazardous Waste", name and address of the generator, physical and chemical characteristics of the Hazardous Waste, and starting accumulation date.

Violation Notes: Returned to compliance on 02/27/2018. OBSERVATION: 1x55 gal ink sludge, 1x20 gal gear oil, 1x55 gal gear oil located in the hazardous waste storage enclosure was observed without the following information on the label: accumulation start date or missing a hazardous waste label. CORRECTIVE ACTION: Submit photos to the CUPA demonstrating that the container listed above has been properly labeled.

Violation Division: Los Angeles County Fire Department
Violation Program: HW
Violation Source: CERS

Evaluation:
Eval General Type: Compliance Evaluation Inspection
Eval Date: 01-26-2018
Violations Found: No
Eval Type: Routine done by local agency
Eval Notes: Hazardous materials inspection completed. No HMRRP violations.
Eval Division: Burbank Fire Department
Eval Program: HMRRP
Eval Source: CERS

Eval General Type: Other/Unknown
Eval Date: 02-27-2018
Violations Found: No
Eval Type: Other, not routine, done by local agency
Eval Notes: Not reported
Eval Division: Los Angeles County Fire Department
Eval Program: HW
Eval Source: CERS

Eval General Type: Compliance Evaluation Inspection
Eval Date: 04-10-2015
Violations Found: No
Eval Type: Routine done by local agency
Eval Notes: Inspection by K. Kacmar. No HMRRP violations.

Map ID
Direction
Distance
Elevation

MAP FINDINGS

Site

Database(s)

EDR ID Number
EPA ID Number

MIDNIGHT OIL AGENCY, INC. (Continued)

S108432326

Eval Division: Burbank Fire Department
Eval Program: HMRRP
Eval Source: CERS

Eval General Type: Compliance Evaluation Inspection
Eval Date: 06-12-2017
Violations Found: Yes
Eval Type: Routine done by local agency
Eval Notes: Luis Flores
Eval Division: Los Angeles County Fire Department
Eval Program: HW
Eval Source: CERS

Eval General Type: Compliance Evaluation Inspection
Eval Date: 08-05-2020
Violations Found: Yes
Eval Type: Routine done by local agency
Eval Notes: Luis Flores
Eval Division: Los Angeles County Fire Department
Eval Program: HW
Eval Source: CERS

Affiliation:

Affiliation Type Desc: CUPA District
Entity Name: Los Angeles County Fire
Entity Title: Not reported
Affiliation Address: 5825 Rickenbacker Road
Affiliation City: Commerce
Affiliation State: CA
Affiliation Country: Not reported
Affiliation Zip: 90040-3027
Affiliation Phone: (323) 890-4000

Affiliation Type Desc: Facility Mailing Address
Entity Name: Mailing Address
Entity Title: Not reported
Affiliation Address: 3800 Vanowen Street, Suite 101
Affiliation City: BURBANK
Affiliation State: CA
Affiliation Country: Not reported
Affiliation Zip: 91505
Affiliation Phone: Not reported

Affiliation Type Desc: Legal Owner
Entity Name: Imagine Parents LLC
Entity Title: Not reported
Affiliation Address: 1000 Valley Park Drive
Affiliation City: Shakopee
Affiliation State: MN
Affiliation Country: United States
Affiliation Zip: 55379
Affiliation Phone: (800) 942-7088

Affiliation Type Desc: Operator
Entity Name: Luis Flores
Entity Title: Not reported
Affiliation Address: Not reported

Map ID
Direction
Distance
Elevation

MAP FINDINGS

Site

Database(s)

EDR ID Number
EPA ID Number

MIDNIGHT OIL AGENCY, INC. (Continued)

S108432326

Affiliation City: Not reported
Affiliation State: Not reported
Affiliation Country: Not reported
Affiliation Zip: Not reported
Affiliation Phone: (818) 295-6180

Affiliation Type Desc: Environmental Contact
Entity Name: Luis Flores
Entity Title: Not reported
Affiliation Address: 3800 Vanowen Street, suite 101
Affiliation City: BURBANK
Affiliation State: CA
Affiliation Country: Not reported
Affiliation Zip: 91505
Affiliation Phone: Not reported

Affiliation Type Desc: Document Preparer
Entity Name: David Brooks- SafetyNet Inc.G
Entity Title: Not reported
Affiliation Address: Not reported
Affiliation City: Not reported
Affiliation State: Not reported
Affiliation Country: Not reported
Affiliation Zip: Not reported
Affiliation Phone: Not reported

Affiliation Type Desc: Identification Signer
Entity Name: Luis Flores
Entity Title: Facilities Manager
Affiliation Address: Not reported
Affiliation City: Not reported
Affiliation State: Not reported
Affiliation Country: Not reported
Affiliation Zip: Not reported
Affiliation Phone: Not reported

Affiliation Type Desc: Parent Corporation
Entity Name: LA GRAPHICO
Entity Title: Not reported
Affiliation Address: Not reported
Affiliation City: Not reported
Affiliation State: Not reported
Affiliation Country: Not reported
Affiliation Zip: Not reported
Affiliation Phone: Not reported

Affiliation Type Desc: Property Owner
Entity Name: kfs properties Inc
Entity Title: Not reported
Affiliation Address: 71 Montana Ave, suite C
Affiliation City: Santa Monica
Affiliation State: CA
Affiliation Country: United States
Affiliation Zip: 90403
Affiliation Phone: (310) 576-6666

Map ID
 Direction
 Distance
 Elevation

MAP FINDINGS

Site

Database(s)

EDR ID Number
 EPA ID Number

W201
ESE
1/8-1/4
0.237 mi.
1250 ft.

PRC-DE SOTO INTERNATIONAL INC
2820 EMPIRE AVE
BURBANK, CA 91504

Site 13 of 15 in cluster W

RCRA-LQG **1000183901**
FINDS **CAD047903927**
ECHO
HAZNET
NPDES
HWTS

Relative:
Lower

RCRA-LQG:

Actual:
653 ft.

Date Form Received by Agency:	2020-02-26 00:00:00.0
Handler Name:	PRC-DE SOTO INTERNATIONAL INC
Handler Address:	2820 EMPIRE AVE
Handler City,State,Zip:	BURBANK, CA 91504-0000
EPA ID:	CAD047903927
Contact Name:	MARELI VIDACA
Contact Address:	EMPIRE AVE
Contact City,State,Zip:	BURBANK, CA 91504-0000
Contact Telephone:	661-678-4253
Contact Fax:	Not reported
Contact Email:	MBENITEZ@PPG.COM
Contact Title:	ENVIRONMENTAL, HEALTH & SAFETY SUPERVISOR
EPA Region:	09
Land Type:	Private
Federal Waste Generator Description:	Large Quantity Generator
Non-Notifier:	Not reported
Biennial Report Cycle:	2019
Accessibility:	Not reported
Active Site Indicator:	Handler Activities
State District Owner:	Not reported
State District:	Not reported
Mailing Address:	EMPIRE AVE
Mailing City,State,Zip:	BURBANK, CA 91504-0000
Owner Name:	PRC-DESOTO INTERNATIONAL INC.
Owner Type:	Private
Operator Name:	PRC-DESOTO INTERNATIONAL INC.
Operator Type:	Private
Short-Term Generator Activity:	No
Importer Activity:	No
Mixed Waste Generator:	No
Transporter Activity:	No
Transfer Facility Activity:	No
Recycler Activity with Storage:	No
Small Quantity On-Site Burner Exemption:	No
Smelting Melting and Refining Furnace Exemption:	No
Underground Injection Control:	No
Off-Site Waste Receipt:	No
Universal Waste Indicator:	No
Universal Waste Destination Facility:	No
Federal Universal Waste:	No
Active Site Fed-Reg Treatment Storage and Disposal Facility:	Not reported
Active Site Converter Treatment storage and Disposal Facility:	Not reported
Active Site State-Reg Treatment Storage and Disposal Facility:	Not reported
Active Site State-Reg Handler:	---
Federal Facility Indicator:	Not reported
Hazardous Secondary Material Indicator:	N
Sub-Part K Indicator:	Not reported
Commercial TSD Indicator:	No
Treatment Storage and Disposal Type:	Not reported
2018 GPRA Permit Baseline:	Not on the Baseline
2018 GPRA Renewals Baseline:	Not on the Baseline

Map ID
Direction
Distance
Elevation

MAP FINDINGS

Site

Database(s)

EDR ID Number
EPA ID Number

PRC-DE SOTO INTERNATIONAL INC (Continued)

1000183901

Permit Renewals Workload Universe:	Not reported
Permit Workload Universe:	Not reported
Permit Progress Universe:	Not reported
Post-Closure Workload Universe:	Not reported
Closure Workload Universe:	Not reported
202 GPRA Corrective Action Baseline:	No
Corrective Action Workload Universe:	No
Subject to Corrective Action Universe:	No
Non-TSDFs Where RCRA CA has Been Imposed Universe:	No
TSDFs Potentially Subject to CA Under 3004 (u)/(v) Universe:	No
TSDFs Only Subject to CA under Discretionary Auth Universe:	No
Corrective Action Priority Ranking:	No NCAPS ranking
Environmental Control Indicator:	No
Institutional Control Indicator:	No
Human Exposure Controls Indicator:	N/A
Groundwater Controls Indicator:	N/A
Operating TSDF Universe:	Not reported
Full Enforcement Universe:	Not reported
Significant Non-Complier Universe:	No
Unaddressed Significant Non-Complier Universe:	No
Addressed Significant Non-Complier Universe:	No
Significant Non-Complier With a Compliance Schedule Universe:	No
Financial Assurance Required:	Not reported
Handler Date of Last Change:	2020-10-05 18:42:40.0
Recognized Trader-Importer:	No
Recognized Trader-Exporter:	No
Importer of Spent Lead Acid Batteries:	No
Exporter of Spent Lead Acid Batteries:	No
Recycler Activity Without Storage:	No
Manifest Broker:	No
Sub-Part P Indicator:	No

Biennial: List of Years

Year: 2017

Click Here for Biennial Reporting System Data:
Year: 2015

Click Here for Biennial Reporting System Data:
Year: 2013

Click Here for Biennial Reporting System Data:
Year: 2011

Click Here for Biennial Reporting System Data:
Year: 2009

Click Here for Biennial Reporting System Data:
Year: 2007

Click Here for Biennial Reporting System Data:
Year: 2005

Click Here for Biennial Reporting System Data:

Hazardous Waste Summary:

Map ID
Direction
Distance
Elevation

MAP FINDINGS

Site

Database(s)

EDR ID Number
EPA ID Number

PRC-DE SOTO INTERNATIONAL INC (Continued)

1000183901

Waste Code:	D001
Waste Description:	IGNITABLE WASTE
Waste Code:	D002
Waste Description:	CORROSIVE WASTE
Waste Code:	D003
Waste Description:	REACTIVE WASTE
Waste Code:	D004
Waste Description:	ARSENIC
Waste Code:	D005
Waste Description:	BARIUM
Waste Code:	D006
Waste Description:	CADMIUM
Waste Code:	D007
Waste Description:	CHROMIUM
Waste Code:	D008
Waste Description:	LEAD
Waste Code:	D009
Waste Description:	MERCURY
Waste Code:	D010
Waste Description:	SELENIUM
Waste Code:	D011
Waste Description:	SILVER
Waste Code:	D018
Waste Description:	BENZENE
Waste Code:	D019
Waste Description:	CARBON TETRACHLORIDE
Waste Code:	D021
Waste Description:	CHLOROBENZENE
Waste Code:	D022
Waste Description:	CHLOROFORM
Waste Code:	D035
Waste Description:	METHYL ETHYL KETONE
Waste Code:	D038
Waste Description:	PYRIDINE
Waste Code:	D039
Waste Description:	TETRACHLOROETHYLENE
Waste Code:	D040
Waste Description:	TRICHLOROETHYLENE

Map ID
Direction
Distance
Elevation

MAP FINDINGS

Site

Database(s)

EDR ID Number
EPA ID Number

PRC-DE SOTO INTERNATIONAL INC (Continued)

1000183901

Waste Code: F001
Waste Description: THE FOLLOWING SPENT HALOGENATED SOLVENTS USED IN DEGREASING: TETRACHLOROETHYLENE, TRICHLOROETHYLENE, METHYLENE CHLORIDE, 1,1,1-TRICHLOROETHANE, CARBON TETRACHLORIDE AND CHLORINATED FLUOROCARBONS; ALL SPENT SOLVENT MIXTURES/BLENDS USED IN DEGREASING CONTAINING, BEFORE USE, A TOTAL OF TEN PERCENT OR MORE (BY VOLUME) OF ONE OR MORE OF THE ABOVE HALOGENATED SOLVENTS OR THOSE SOLVENTS LISTED IN F002, F004, AND F005; AND STILL BOTTOMS FROM THE RECOVERY OF THESE SPENT SOLVENTS AND SPENT SOLVENT MIXTURES.

Waste Code: F002
Waste Description: THE FOLLOWING SPENT HALOGENATED SOLVENTS: TETRACHLOROETHYLENE, METHYLENE CHLORIDE, TRICHLOROETHYLENE, 1,1,1-TRICHLOROETHANE, CHLOROBENZENE, 1,1,2-TRICHLORO-1,2,2-TRIFLUOROETHANE, ORTHO-DICHLOROBENZENE, TRICHLOROFLUOROMETHANE, AND 1,1,2, TRICHLOROETHANE; ALL SPENT SOLVENT MIXTURES/BLENDS CONTAINING, BEFORE USE, A TOTAL OF TEN PERCENT OR MORE (BY VOLUME) OF ONE OR MORE OF THE ABOVE HALOGENATED SOLVENTS OR THOSE SOLVENTS LISTED IN F001, F004, AND F005; AND STILL BOTTOMS FROM THE RECOVERY OF THESE SPENT SOLVENTS AND SPENT SOLVENT MIXTURES.

Waste Code: F003
Waste Description: THE FOLLOWING SPENT NONHALOGENATED SOLVENTS: XYLENE, ACETONE, ETHYL ACETATE, ETHYL BENZENE, ETHYL ETHER, METHYL ISOBUTYL KETONE, N-BUTYL ALCOHOL, CYCLOHEXANONE, AND METHANOL; ALL SPENT SOLVENT MIXTURES/BLENDS CONTAINING, BEFORE USE, ONLY THE ABOVE SPENT NONHALOGENATED SOLVENTS; AND ALL SPENT SOLVENT MIXTURES/BLENDS CONTAINING, BEFORE USE, ONE OR MORE OF THE ABOVE NONHALOGENATED SOLVENTS, AND A TOTAL OF TEN PERCENT OR MORE (BY VOLUME) OF ONE OR MORE OF THOSE SOLVENTS LISTED IN F001, F002, F004, AND F005; AND STILL BOTTOMS FROM THE RECOVERY OF THESE SPENT SOLVENTS AND SPENT SOLVENT MIXTURES.

Waste Code: F005
Waste Description: THE FOLLOWING SPENT NONHALOGENATED SOLVENTS: TOLUENE, METHYL ETHYL KETONE, CARBON DISULFIDE, ISOBUTANOL, PYRIDINE, BENZENE, 2-ETHOXYETHANOL, AND 2-NITROPROPANE; ALL SPENT SOLVENT MIXTURES/BLENDS CONTAINING, BEFORE USE, A TOTAL OF TEN PERCENT OR MORE (BY VOLUME) OF ONE OR MORE OF THE ABOVE NONHALOGENATED SOLVENTS OR THOSE SOLVENTS LISTED IN F001, F002, OR F004; AND STILL BOTTOMS FROM THE RECOVERY OF THESE SPENT SOLVENTS AND SPENT SOLVENT MIXTURES.

Waste Code: F024
Waste Description: PROCESS WASTES INCLUDING, BUT NOT LIMITED TO, DISTILLATION RESIDUES, HEAVY ENDS, TARS, AND REACTOR CLEAN-OUT WASTES FROM THE PRODUCTION OF CERTAIN CHLORINATED ALIPHATIC HYDROCARBONS BY FREE RADICAL CATALYZED PROCESSES. THESE CHLORINATED ALIPHATIC HYDROCARBONS ARE THOSE HAVING CARBON CHAIN LENGTHS RANGING FROM ONE TO, AND INCLUDING FIVE, WITH VARYING AMOUNTS AND POSITIONS OF CHLORINE SUBSTITUTION. (THIS LISTING DOES NOT INCLUDE WASTEWATERS, WASTEWATER TREATMENT SLUDGE, SPENT CATALYSTS, AND WASTES LISTED IN SECTIONS 261.31. OR 261.32)

Waste Code: P028
Waste Description: BENZENE, (CHLOROMETHYL)- (OR) BENZYL CHLORIDE

Waste Code: U024
Waste Description: DICHLOROMETHOXY ETHANE (OR) ETHANE,

Map ID
Direction
Distance
Elevation

MAP FINDINGS

Site

Database(s)

EDR ID Number
EPA ID Number

PRC-DE SOTO INTERNATIONAL INC (Continued)

1000183901

1,1'-[METHYLENEBIS(OXY)]BIS[2-CHLORO-

Waste Code:	U056
Waste Description:	BENZENE, HEXAHYDRO- (I) (OR) CYCLOHEXANE (I)
Waste Code:	U080
Waste Description:	METHANE, DICHLORO- (OR) METHYLENE CHLORIDE
Waste Code:	U112
Waste Description:	ACETIC ACID, ETHYL ESTER (I) (OR) ETHYL ACETATE (I)
Waste Code:	U122
Waste Description:	FORMALDEHYDE
Waste Code:	U123
Waste Description:	FORMIC ACID (C,T)
Waste Code:	U124
Waste Description:	FURAN (I) (OR) FURFURAN (I)
Waste Code:	U134
Waste Description:	HYDROFLUORIC ACID (C,T) (OR) HYDROGEN FLUORIDE (C,T)
Waste Code:	U154
Waste Description:	METHANOL (I) (OR) METHYL ALCOHOL (I)
Waste Code:	U159
Waste Description:	2-BUTANONE (I,T) (OR) METHYL ETHYL KETONE (MEK) (I,T)
Waste Code:	U188
Waste Description:	PHENOL
Waste Code:	U190
Waste Description:	1,3-ISOBENZOFURANDIONE (OR) PHTHALIC ANHYDRIDE
Waste Code:	U213
Waste Description:	FURAN, TETRAHYDRO-(I) (OR) TETRAHYDROFURAN (I)
Waste Code:	U219
Waste Description:	THIOUREA
Waste Code:	U220
Waste Description:	BENZENE, METHYL- (OR) TOLUENE
Waste Code:	U228
Waste Description:	ETHENE, TRICHLORO- (OR) TRICHLOROETHYLENE
Waste Code:	U239
Waste Description:	BENZENE, DIMETHYL- (I,T) (OR) XYLENE (I)

Handler - Owner Operator:
Owner/Operator Indicator:
Owner/Operator Name:
Legal Status:
Date Became Current:
Date Ended Current:
Owner/Operator Address:

Owner
NOT REQUIRED
Private
Not reported
Not reported
NOT REQUIRED

Map ID
Direction
Distance
Elevation

MAP FINDINGS

Site

Database(s)

EDR ID Number
EPA ID Number

PRC-DE SOTO INTERNATIONAL INC (Continued)

1000183901

Owner/Operator City,State,Zip:	NOT REQUIRED, ME 99999
Owner/Operator Telephone:	415-555-1212
Owner/Operator Telephone Ext:	Not reported
Owner/Operator Fax:	Not reported
Owner/Operator Email:	Not reported
Owner/Operator Indicator:	Owner
Owner/Operator Name:	PRC-DESOTO INTERNATIONAL INC
Legal Status:	Private
Date Became Current:	1945-01-01 00:00:00.
Date Ended Current:	Not reported
Owner/Operator Address:	5430 SAN FERNANDO RD. BOX 1800
Owner/Operator City,State,Zip:	GLENDALE, CA 91209
Owner/Operator Telephone:	Not reported
Owner/Operator Telephone Ext:	Not reported
Owner/Operator Fax:	Not reported
Owner/Operator Email:	Not reported
Owner/Operator Indicator:	Owner
Owner/Operator Name:	PRC-DESOTO INTERNATIONAL INC
Legal Status:	Private
Date Became Current:	1945-01-01 00:00:00.
Date Ended Current:	Not reported
Owner/Operator Address:	12780 SAM FERNANDO ROAD
Owner/Operator City,State,Zip:	SYLMAR, CA 91342
Owner/Operator Telephone:	Not reported
Owner/Operator Telephone Ext:	Not reported
Owner/Operator Fax:	Not reported
Owner/Operator Email:	Not reported
Owner/Operator Indicator:	Owner
Owner/Operator Name:	PRC-DESOTO INTERNATIONAL INC.
Legal Status:	Private
Date Became Current:	1984-12-12 00:00:00.
Date Ended Current:	Not reported
Owner/Operator Address:	12780 SAN FERNANDO RD
Owner/Operator City,State,Zip:	SYLMAR, CA 91342
Owner/Operator Telephone:	818-362-6711
Owner/Operator Telephone Ext:	Not reported
Owner/Operator Fax:	Not reported
Owner/Operator Email:	Not reported
Owner/Operator Indicator:	Operator
Owner/Operator Name:	PRC-DESOTO INTERNATIONAL INC
Legal Status:	Private
Date Became Current:	1945-01-01 00:00:00.
Date Ended Current:	Not reported
Owner/Operator Address:	Not reported
Owner/Operator City,State,Zip:	Not reported
Owner/Operator Telephone:	Not reported
Owner/Operator Telephone Ext:	Not reported
Owner/Operator Fax:	Not reported
Owner/Operator Email:	Not reported
Owner/Operator Indicator:	Owner
Owner/Operator Name:	PRC-DESOTO INTERNATIONAL INC
Legal Status:	Private

Map ID
Direction
Distance
Elevation

MAP FINDINGS

Site

Database(s)

EDR ID Number
EPA ID Number

PRC-DE SOTO INTERNATIONAL INC (Continued)

1000183901

Date Became Current:	1945-01-01 00:00:00.
Date Ended Current:	Not reported
Owner/Operator Address:	12780 SAM FERNANDO ROAD
Owner/Operator City,State,Zip:	SYLMAR, CA 91342
Owner/Operator Telephone:	Not reported
Owner/Operator Telephone Ext:	Not reported
Owner/Operator Fax:	Not reported
Owner/Operator Email:	Not reported
Owner/Operator Indicator:	Operator
Owner/Operator Name:	PRC-DESOTO INTERNATIONAL INC
Legal Status:	Private
Date Became Current:	1945-01-01 00:00:00.
Date Ended Current:	Not reported
Owner/Operator Address:	Not reported
Owner/Operator City,State,Zip:	Not reported
Owner/Operator Telephone:	Not reported
Owner/Operator Telephone Ext:	Not reported
Owner/Operator Fax:	Not reported
Owner/Operator Email:	Not reported
Owner/Operator Indicator:	Owner
Owner/Operator Name:	PRC-DE SOTO INTERNATIONAL INC
Legal Status:	Private
Date Became Current:	1945-01-01 00:00:00.
Date Ended Current:	Not reported
Owner/Operator Address:	12780 SAN FERNANDO RD
Owner/Operator City,State,Zip:	SYLMAR, CA 91342
Owner/Operator Telephone:	818-352-6711
Owner/Operator Telephone Ext:	Not reported
Owner/Operator Fax:	Not reported
Owner/Operator Email:	Not reported
Owner/Operator Indicator:	Operator
Owner/Operator Name:	PRC-DESOTO INTERNATIONAL INC.
Legal Status:	Private
Date Became Current:	1984-12-12 00:00:00.
Date Ended Current:	Not reported
Owner/Operator Address:	2820 EMPIRE AVE
Owner/Operator City,State,Zip:	BURBANK, CA 91504-0000
Owner/Operator Telephone:	818-549-7511
Owner/Operator Telephone Ext:	Not reported
Owner/Operator Fax:	Not reported
Owner/Operator Email:	CWONG@PPG.COM
Owner/Operator Indicator:	Owner
Owner/Operator Name:	PRC-DESOTO INTERNATIONAL INC
Legal Status:	Private
Date Became Current:	1945-01-01 00:00:00.
Date Ended Current:	Not reported
Owner/Operator Address:	5430 SAN FERNANDO RD. BOX 1800
Owner/Operator City,State,Zip:	GLENDALE, CA 91209
Owner/Operator Telephone:	Not reported
Owner/Operator Telephone Ext:	Not reported
Owner/Operator Fax:	Not reported
Owner/Operator Email:	Not reported

Map ID
Direction
Distance
Elevation

MAP FINDINGS

Site

Database(s)

EDR ID Number
EPA ID Number

PRC-DE SOTO INTERNATIONAL INC (Continued)

1000183901

Owner/Operator Indicator: Owner
Owner/Operator Name: PRC-DESOTO INTERNATIONAL INC.
Legal Status: Private
Date Became Current: 1984-12-12 00:00:00.
Date Ended Current: Not reported
Owner/Operator Address: 12780 SAN FERNANDO ROAD
Owner/Operator City,State,Zip: SYLMAR, CA 91342
Owner/Operator Telephone: 818-362-6711
Owner/Operator Telephone Ext: Not reported
Owner/Operator Fax: Not reported
Owner/Operator Email: LEUSNER@PPG.COM

Owner/Operator Indicator: Operator
Owner/Operator Name: PRC-DESOTO INTERNATIONAL INC
Legal Status: Private
Date Became Current: 1945-01-01 00:00:00.
Date Ended Current: Not reported
Owner/Operator Address: Not reported
Owner/Operator City,State,Zip: Not reported
Owner/Operator Telephone: Not reported
Owner/Operator Telephone Ext: Not reported
Owner/Operator Fax: Not reported
Owner/Operator Email: Not reported

Owner/Operator Indicator: Owner
Owner/Operator Name: PRC-DE SOTO INTERNATIONAL INC
Legal Status: Private
Date Became Current: 1945-01-01 00:00:00.
Date Ended Current: Not reported
Owner/Operator Address: 12780 SAN FERNANDO ROAD
Owner/Operator City,State,Zip: SYLMAR, CA 91342
Owner/Operator Telephone: 818-362-6711
Owner/Operator Telephone Ext: Not reported
Owner/Operator Fax: Not reported
Owner/Operator Email: Not reported

Owner/Operator Indicator: Operator
Owner/Operator Name: PRC-DESOTO INTERNATIONAL INC
Legal Status: Private
Date Became Current: 1945-01-01 00:00:00.
Date Ended Current: Not reported
Owner/Operator Address: Not reported
Owner/Operator City,State,Zip: Not reported
Owner/Operator Telephone: Not reported
Owner/Operator Telephone Ext: Not reported
Owner/Operator Fax: Not reported
Owner/Operator Email: Not reported

Owner/Operator Indicator: Operator
Owner/Operator Name: PRC-DESOTO INTERNATIONAL INC.
Legal Status: Private
Date Became Current: 1984-12-12 00:00:00.
Date Ended Current: Not reported
Owner/Operator Address: 2820 EMPIRE AVE
Owner/Operator City,State,Zip: BURBANK, CA 91504-0000
Owner/Operator Telephone: 818-549-7511
Owner/Operator Telephone Ext: Not reported

Map ID
Direction
Distance
Elevation

MAP FINDINGS

Site

Database(s)

EDR ID Number
EPA ID Number

PRC-DE SOTO INTERNATIONAL INC (Continued)

1000183901

Owner/Operator Fax:	Not reported
Owner/Operator Email:	CWONG@PPG.COM
Owner/Operator Indicator:	Operator
Owner/Operator Name:	PRC-DESOTO INTERNATIONAL INC
Legal Status:	Private
Date Became Current:	1945-01-01 00:00:00.
Date Ended Current:	Not reported
Owner/Operator Address:	Not reported
Owner/Operator City,State,Zip:	Not reported
Owner/Operator Telephone:	Not reported
Owner/Operator Telephone Ext:	Not reported
Owner/Operator Fax:	Not reported
Owner/Operator Email:	Not reported
Owner/Operator Indicator:	Operator
Owner/Operator Name:	PRC-DE SOTO INTERNATIONAL INC
Legal Status:	Private
Date Became Current:	1945-01-01 00:00:00.
Date Ended Current:	Not reported
Owner/Operator Address:	Not reported
Owner/Operator City,State,Zip:	Not reported
Owner/Operator Telephone:	Not reported
Owner/Operator Telephone Ext:	Not reported
Owner/Operator Fax:	Not reported
Owner/Operator Email:	Not reported
Owner/Operator Indicator:	Owner
Owner/Operator Name:	PRC-DESOTO INTERNATIONAL INC.
Legal Status:	Private
Date Became Current:	1984-12-12 00:00:00.
Date Ended Current:	Not reported
Owner/Operator Address:	12780 SAN FERNANDO ROAD
Owner/Operator City,State,Zip:	SYLMAR, CA 91342
Owner/Operator Telephone:	818-362-6711
Owner/Operator Telephone Ext:	Not reported
Owner/Operator Fax:	Not reported
Owner/Operator Email:	LEUSNER@PPG.COM
Owner/Operator Indicator:	Operator
Owner/Operator Name:	NOT REQUIRED
Legal Status:	Private
Date Became Current:	Not reported
Date Ended Current:	Not reported
Owner/Operator Address:	NOT REQUIRED
Owner/Operator City,State,Zip:	NOT REQUIRED, ME 99999
Owner/Operator Telephone:	415-555-1212
Owner/Operator Telephone Ext:	Not reported
Owner/Operator Fax:	Not reported
Owner/Operator Email:	Not reported
Owner/Operator Indicator:	Operator
Owner/Operator Name:	PRC-DESOTO INTERNATIONAL INC.
Legal Status:	Private
Date Became Current:	1984-02-12 00:00:00.
Date Ended Current:	Not reported
Owner/Operator Address:	Not reported

Map ID
Direction
Distance
Elevation

MAP FINDINGS

Site

Database(s)

EDR ID Number
EPA ID Number

PRC-DE SOTO INTERNATIONAL INC (Continued)

1000183901

Owner/Operator City,State,Zip: Not reported
Owner/Operator Telephone: Not reported
Owner/Operator Telephone Ext: Not reported
Owner/Operator Fax: Not reported
Owner/Operator Email: Not reported

Historic Generators:

Receive Date: 2010-09-13 00:00:00.0
Handler Name: PPG AEROSPACE PRC - DESOTO INTERNATIONAL
Federal Waste Generator Description: Large Quantity Generator
State District Owner: Not reported
Large Quantity Handler of Universal Waste: No
Recognized Trader Importer: No
Recognized Trader Exporter: No
Spent Lead Acid Battery Importer: No
Spent Lead Acid Battery Exporter: No
Current Record: No
Non Storage Recycler Activity: Not reported
Electronic Manifest Broker: Not reported

Receive Date: 2012-10-09 00:00:00.0
Handler Name: PRC-DE SOTO INTERNATIONAL INC
Federal Waste Generator Description: Large Quantity Generator
State District Owner: Not reported
Large Quantity Handler of Universal Waste: No
Recognized Trader Importer: No
Recognized Trader Exporter: No
Spent Lead Acid Battery Importer: No
Spent Lead Acid Battery Exporter: No
Current Record: No
Non Storage Recycler Activity: Not reported
Electronic Manifest Broker: Not reported

Receive Date: 2014-03-01 00:00:00.0
Handler Name: PPG AEROSPACE PRC-DESOTO INTERNATIONAL
Federal Waste Generator Description: Large Quantity Generator
State District Owner: Not reported
Large Quantity Handler of Universal Waste: No
Recognized Trader Importer: No
Recognized Trader Exporter: No
Spent Lead Acid Battery Importer: No
Spent Lead Acid Battery Exporter: No
Current Record: No
Non Storage Recycler Activity: Not reported
Electronic Manifest Broker: Not reported

Receive Date: 2016-02-29 00:00:00.0
Handler Name: PRC-DESOTO INTERNATIONAL INC.
Federal Waste Generator Description: Large Quantity Generator
State District Owner: Not reported
Large Quantity Handler of Universal Waste: No
Recognized Trader Importer: No
Recognized Trader Exporter: No
Spent Lead Acid Battery Importer: No
Spent Lead Acid Battery Exporter: No
Current Record: No
Non Storage Recycler Activity: Not reported

Map ID
Direction
Distance
Elevation

MAP FINDINGS

Site

Database(s)

EDR ID Number
EPA ID Number

PRC-DE SOTO INTERNATIONAL INC (Continued)

1000183901

Electronic Manifest Broker: Not reported

Receive Date: 2018-08-22 00:00:00.0
Handler Name: PRC-DE SOTO INTERNATIONAL INC
Federal Waste Generator Description: Large Quantity Generator
State District Owner: Not reported
Large Quantity Handler of Universal Waste: No
Recognized Trader Importer: No
Recognized Trader Exporter: No
Spent Lead Acid Battery Importer: No
Spent Lead Acid Battery Exporter: No
Current Record: No
Non Storage Recycler Activity: No
Electronic Manifest Broker: No

Receive Date: 2020-02-26 00:00:00.0
Handler Name: PRC-DE SOTO INTERNATIONAL INC
Federal Waste Generator Description: Large Quantity Generator
State District Owner: Not reported
Large Quantity Handler of Universal Waste: No
Recognized Trader Importer: No
Recognized Trader Exporter: No
Spent Lead Acid Battery Importer: No
Spent Lead Acid Battery Exporter: No
Current Record: Yes
Non Storage Recycler Activity: No
Electronic Manifest Broker: No

Receive Date: 1996-09-01 00:00:00.0
Handler Name: PROD RESEARCH & CHEM R&D LAB
Federal Waste Generator Description: Small Quantity Generator
State District Owner: CA
Large Quantity Handler of Universal Waste: No
Recognized Trader Importer: No
Recognized Trader Exporter: No
Spent Lead Acid Battery Importer: No
Spent Lead Acid Battery Exporter: No
Current Record: No
Non Storage Recycler Activity: Not reported
Electronic Manifest Broker: Not reported

Receive Date: 2006-02-28 00:00:00.0
Handler Name: PDG AEROSPACE PRI-DESOTO
Federal Waste Generator Description: Small Quantity Generator
State District Owner: Not reported
Large Quantity Handler of Universal Waste: No
Recognized Trader Importer: No
Recognized Trader Exporter: No
Spent Lead Acid Battery Importer: No
Spent Lead Acid Battery Exporter: No
Current Record: No
Non Storage Recycler Activity: Not reported
Electronic Manifest Broker: Not reported

Receive Date: 1984-12-10 00:00:00.0
Handler Name: PROD RESEARCH & CHEM R&D LAB
Federal Waste Generator Description: Large Quantity Generator

Map ID
Direction
Distance
Elevation

MAP FINDINGS

Site

Database(s)

EDR ID Number
EPA ID Number

PRC-DE SOTO INTERNATIONAL INC (Continued)

1000183901

State District Owner: CA
Large Quantity Handler of Universal Waste: No
Recognized Trader Importer: No
Recognized Trader Exporter: No
Spent Lead Acid Battery Importer: No
Spent Lead Acid Battery Exporter: No
Current Record: No
Non Storage Recycler Activity: Not reported
Electronic Manifest Broker: Not reported

Receive Date: 1990-04-16 00:00:00.0
Handler Name: PRODUCTS RESEARCH & CHEMICAL CORP
Federal Waste Generator Description: Large Quantity Generator
State District Owner: Not reported
Large Quantity Handler of Universal Waste: No
Recognized Trader Importer: No
Recognized Trader Exporter: No
Spent Lead Acid Battery Importer: No
Spent Lead Acid Battery Exporter: No
Current Record: No
Non Storage Recycler Activity: Not reported
Electronic Manifest Broker: Not reported

Receive Date: 2006-02-28 00:00:00.0
Handler Name: PDG AEROSPACE PRI-DESOTO
Federal Waste Generator Description: Large Quantity Generator
State District Owner: Not reported
Large Quantity Handler of Universal Waste: No
Recognized Trader Importer: No
Recognized Trader Exporter: No
Spent Lead Acid Battery Importer: No
Spent Lead Acid Battery Exporter: No
Current Record: No
Non Storage Recycler Activity: Not reported
Electronic Manifest Broker: Not reported

Receive Date: 2008-02-28 00:00:00.0
Handler Name: PPG AEROSPACE PRC - DESOTO INTERNATIONAL
Federal Waste Generator Description: Large Quantity Generator
State District Owner: Not reported
Large Quantity Handler of Universal Waste: No
Recognized Trader Importer: No
Recognized Trader Exporter: No
Spent Lead Acid Battery Importer: No
Spent Lead Acid Battery Exporter: No
Current Record: No
Non Storage Recycler Activity: Not reported
Electronic Manifest Broker: Not reported

List of NAICS Codes and Descriptions:

NAICS Code: 54171
NAICS Description: RESEARCH AND DEVELOPMENT IN THE PHYSICAL, ENGINEERING, AND LIFE SCIENCES

NAICS Code: 541711
NAICS Description: RESEARCH AND DEVELOPMENT IN BIOTECHNOLOGY

Map ID
 Direction
 Distance
 Elevation

MAP FINDINGS

Site

Database(s)

EDR ID Number
 EPA ID Number

PRC-DE SOTO INTERNATIONAL INC (Continued)

1000183901

NAICS Code: 541712
 NAICS Description: RESEARCH AND DEVELOPMENT IN THE PHYSICAL, ENGINEERING, AND LIFE SCIENCES (EXCEPT BIOTECHNOLOGY)

NAICS Code: 541715
 NAICS Description: RESEARCH AND DEVELOPMENT IN THE PHYSICAL, ENGINEERING, AND LIFE SCIENCES (EXCEPT NANOTECHNOLOGY AND BIOTECHNOLOGY)

NAICS Code: 56111
 NAICS Description: OFFICE ADMINISTRATIVE SERVICES

Facility Has Received Notices of Violation:

Found Violation:	Yes
Agency Which Determined Violation:	EPA
Violation Short Description:	Preparedness, Prevention, and Emergency Procedures
Date Violation was Determined:	2019-08-05 00:00:00.0
Actual Return to Compliance Date:	Not reported
Return to Compliance Qualifier:	Not reported
Violation Responsible Agency:	EPA
Scheduled Compliance Date:	Not reported
Enforcement Identifier:	Not reported
Date of Enforcement Action:	Not reported
Enforcement Responsible Agency:	Not reported
Enforcement Docket Number:	Not reported
Enforcement Attorney:	Not reported
Corrective Action Component:	Not reported
Appeal Initiated Date:	Not reported
Appeal Resolution Date:	Not reported
Disposition Status Date:	Not reported
Disposition Status:	Not reported
Disposition Status Description:	Not reported
Consent/Final Order Sequence Number:	Not reported
Consent/Final Order Respondent Name:	Not reported
Consent/Final Order Lead Agency:	Not reported
Enforcement Type:	Not reported
Enforcement Responsible Person:	Not reported
Enforcement Responsible Sub-Organization:	Not reported
SEP Sequence Number:	Not reported
SEP Expenditure Amount:	Not reported
SEP Scheduled Completion Date:	Not reported
SEP Actual Date:	Not reported
SEP Defaulted Date:	Not reported
SEP Type:	Not reported
SEP Type Description:	Not reported
Proposed Amount:	Not reported
Final Monetary Amount:	Not reported
Paid Amount:	Not reported
Final Count:	Not reported
Final Amount:	Not reported

Found Violation:	Yes
Agency Which Determined Violation:	EPA
Violation Short Description:	Generators - General
Date Violation was Determined:	2019-08-05 00:00:00.0
Actual Return to Compliance Date:	2019-09-16 00:00:00.0
Return to Compliance Qualifier:	Documented
Violation Responsible Agency:	EPA

Map ID
 Direction
 Distance
 Elevation

MAP FINDINGS

Site

Database(s)

EDR ID Number
 EPA ID Number

PRC-DE SOTO INTERNATIONAL INC (Continued)

1000183901

Scheduled Compliance Date:	Not reported
Enforcement Identifier:	Not reported
Date of Enforcement Action:	Not reported
Enforcement Responsible Agency:	Not reported
Enforcement Docket Number:	Not reported
Enforcement Attorney:	Not reported
Corrective Action Component:	Not reported
Appeal Initiated Date:	Not reported
Appeal Resolution Date:	Not reported
Disposition Status Date:	Not reported
Disposition Status:	Not reported
Disposition Status Description:	Not reported
Consent/Final Order Sequence Number:	Not reported
Consent/Final Order Respondent Name:	Not reported
Consent/Final Order Lead Agency:	Not reported
Enforcement Type:	Not reported
Enforcement Responsible Person:	Not reported
Enforcement Responsible Sub-Organization:	Not reported
SEP Sequence Number:	Not reported
SEP Expenditure Amount:	Not reported
SEP Scheduled Completion Date:	Not reported
SEP Actual Date:	Not reported
SEP Defaulted Date:	Not reported
SEP Type:	Not reported
SEP Type Description:	Not reported
Proposed Amount:	Not reported
Final Monetary Amount:	Not reported
Paid Amount:	Not reported
Final Count:	Not reported
Final Amount:	Not reported

Evaluation Action Summary:

Evaluation Date:	2019-08-05 00:00:00.0
Evaluation Responsible Agency:	EPA
Found Violation:	Yes
Evaluation Type Description:	COMPLIANCE EVALUATION INSPECTION ON-SITE
Evaluation Responsible Person Identifier:	JSCHO
Evaluation Responsible Sub-Organization:	Not reported
Actual Return to Compliance Date:	Not reported
Scheduled Compliance Date:	Not reported
Date of Request:	Not reported
Date Response Received:	Not reported
Request Agency:	Not reported
Former Citation:	Not reported

Evaluation Date:	2019-08-05 00:00:00.0
Evaluation Responsible Agency:	EPA
Found Violation:	Yes
Evaluation Type Description:	COMPLIANCE EVALUATION INSPECTION ON-SITE
Evaluation Responsible Person Identifier:	JSCHO
Evaluation Responsible Sub-Organization:	Not reported
Actual Return to Compliance Date:	2019-09-16 00:00:00.0
Scheduled Compliance Date:	Not reported
Date of Request:	Not reported
Date Response Received:	Not reported
Request Agency:	Not reported
Former Citation:	Not reported

Map ID
Direction
Distance
Elevation

MAP FINDINGS

Site

Database(s)

EDR ID Number
EPA ID Number

PRC-DE SOTO INTERNATIONAL INC (Continued)

1000183901

FINDS:

Registry ID: 110002647119

Click Here:

Environmental Interest/Information System:

California Hazardous Waste Tracking System - Datamart (HWTS-DATAMART) provides California with information on hazardous waste shipments for generators, transporters, and treatment, storage, and disposal facilities.

RCRAInfo is a national information system that supports the Resource Conservation and Recovery Act (RCRA) program through the tracking of events and activities related to facilities that generate, transport, and treat, store, or dispose of hazardous waste. RCRAInfo allows RCRA program staff to track the notification, permit, compliance, and corrective action activities required under RCRA.

US National Pollutant Discharge Elimination System (NPDES) module of the Compliance Information System (ICIS) tracks surface water permits issued under the Clean Water Act. Under NPDES, all facilities that discharge pollutants from any point source into waters of the United States are required to obtain a permit. The permit will likely contain limits on what can be discharged, impose monitoring and reporting requirements, and include other provisions to ensure that the discharge does not adversely affect water quality.

STATE MASTER

HAZARDOUS WASTE BIENNIAL REPORTER

ICIS (Integrated Compliance Information System) is the Integrated Compliance Information System and provides a database that, when complete, will contain integrated Enforcement and Compliance information across most of EPA's programs. The vision for ICIS is to replace EPA's independent databases that contain Enforcement data with a single repository for that information. Currently, ICIS contains all Federal Administrative and Judicial enforcement actions. This information is maintained in ICIS by EPA in the Regional offices and its Headquarters. A future release of ICIS will replace the Permit Compliance System (PCS) which supports the NPDES and will integrate that information with Federal actions already in the system. ICIS also has the capability to track other activities occurring in the Region that support Compliance and Enforcement programs. These include; Incident Tracking, Compliance Assistance, and Compliance Monitoring.

[Click this hyperlink](#) while viewing on your computer to access additional FINDS: detail in the EDR Site Report.

ECHO:

Envid: 1000183901
Registry ID: 110002647119
DFR URL: <http://echo.epa.gov/detailed-facility-report?fid=110002647119>
Name: PRC-DE SOTO INTERNATIONAL INC
Address: 2820 EMPIRE AVENUE
City,State,Zip: BURBANK, CA 91504

HAZNET:

Name: PPG PRC-DE SOTO INTERNATIONAL INC
Address: 2820 EMPIRE AVE
Address 2: Not reported
City,State,Zip: BURBANK, CA 915040000

Map ID
Direction
Distance
Elevation

MAP FINDINGS

Site

Database(s)

EDR ID Number
EPA ID Number

PRC-DE SOTO INTERNATIONAL INC (Continued)

1000183901

Contact:	CALVIN WONG
Telephone:	8189670919
Mailing Name:	Not reported
Mailing Address:	2820 W. EMPIRE AVE
Year:	2019
Gepaid:	CAD047903927
TSD EPA ID:	AZD081705402
CA Waste Code:	551 - Laboratory waste chemicals
Disposal Method:	H141 - Storage, Bulking, And/Or Transfer Off Site--No Treatment/Reovery (H010-H129) Or (H131-H135)
Tons:	0.03000
Year:	2019
Gepaid:	CAD047903927
TSD EPA ID:	CAD044429835
CA Waste Code:	212 - Oxygenated solvents (acetone, butanol, ethyl acetate, etc.)
Disposal Method:	H141 - Storage, Bulking, And/Or Transfer Off Site--No Treatment/Reovery (H010-H129) Or (H131-H135)
Tons:	0.03750
Year:	2019
Gepaid:	CAD047903927
TSD EPA ID:	ARD981057870
CA Waste Code:	791 - Liquids with pH <= 2
Disposal Method:	H061 - Fuel Blending Prior To Energy Recovery At Another Site
Tons:	2.42250
Year:	2019
Gepaid:	CAD047903927
TSD EPA ID:	ARD981057870
CA Waste Code:	723 - Liquids with chromium (VI) >= 500 Mg./L
Disposal Method:	H141 - Storage, Bulking, And/Or Transfer Off Site--No Treatment/Reovery (H010-H129) Or (H131-H135)
Tons:	4.13000
Year:	2019
Gepaid:	CAD047903927
TSD EPA ID:	ARD981057870
CA Waste Code:	343 - Unspecified organic liquid mixture
Disposal Method:	H141 - Storage, Bulking, And/Or Transfer Off Site--No Treatment/Reovery (H010-H129) Or (H131-H135)
Tons:	3.67750
Year:	2019
Gepaid:	CAD047903927
TSD EPA ID:	ARD981057870
CA Waste Code:	352 - Other organic solids
Disposal Method:	H061 - Fuel Blending Prior To Energy Recovery At Another Site
Tons:	14.42950
Year:	2019
Gepaid:	CAD047903927
TSD EPA ID:	ARD981057870
CA Waste Code:	343 - Unspecified organic liquid mixture
Disposal Method:	H061 - Fuel Blending Prior To Energy Recovery At Another Site
Tons:	8.53400

Map ID
Direction
Distance
Elevation

MAP FINDINGS

Site

Database(s)

EDR ID Number
EPA ID Number

PRC-DE SOTO INTERNATIONAL INC (Continued)

1000183901

Year:	2019
Gepaid:	CAD047903927
TSD EPA ID:	ARD981057870
CA Waste Code:	342 - Organic liquids with metals (Alkaline solution (pH >= 12.5) with metals)
Disposal Method:	H141 - Storage, Bulking, And/Or Transfer Off Site--No Treatment/Reovery (H010-H129) Or (H131-H135)
Tons:	1.94400
Year:	2019
Gepaid:	CAD047903927
TSD EPA ID:	ARD981057870
CA Waste Code:	131 - Aqueous solution (2 < pH < 12.5) containing reactive anions ...
Disposal Method:	H061 - Fuel Blending Prior To Energy Recovery At Another Site
Tons:	6.51450
Year:	2019
Gepaid:	CAD047903927
TSD EPA ID:	ARD981057870
CA Waste Code:	181 - Other inorganic solid waste
Disposal Method:	H061 - Fuel Blending Prior To Energy Recovery At Another Site
Tons:	0.94250

[Click this hyperlink](#) while viewing on your computer to access 478 additional CA HAZNET: record(s) in the EDR Site Report.

Additional Info:

Year:	1997
Gen EPA ID:	CAD047903927
Shipment Date:	19971211
Creation Date:	7/23/1998 0:00:00
Receipt Date:	19971223
Manifest ID:	97347729
Trans EPA ID:	ILD984908202
Trans Name:	Not reported
Trans 2 EPA ID:	Not reported
Trans 2 Name:	Not reported
TSDF EPA ID:	CAT000613893
Trans Name:	Not reported
TSDF Alt EPA ID:	CAT000613893
TSDF Alt Name:	Not reported
Waste Code Description:	212 - Oxygenated solvents (acetone, butanol, ethyl acetate, etc.
RCRA Code:	F005
Meth Code:	H01 - Transfer Station
Quantity Tons:	0.018
Waste Quantity:	36
Quantity Unit:	P
Additional Code 1:	Not reported
Additional Code 2:	Not reported
Additional Code 3:	Not reported
Additional Code 4:	Not reported
Additional Code 5:	Not reported
Shipment Date:	19971204
Creation Date:	Not reported

Map ID
Direction
Distance
Elevation

MAP FINDINGS

Site

Database(s)

EDR ID Number
EPA ID Number

PRC-DE SOTO INTERNATIONAL INC (Continued)

1000183901

Receipt Date:	Not reported
Manifest ID:	96732549
Trans EPA ID:	ARD069748192
Trans Name:	Not reported
Trans 2 EPA ID:	Not reported
Trans 2 Name:	Not reported
TSDf EPA ID:	CAD044429835
Trans Name:	Not reported
TSDf Alt EPA ID:	Not reported
TSDf Alt Name:	Not reported
Waste Code Description:	123 - Unspecified alkaline solution
RCRA Code:	D002
Meth Code:	D99 - Disposal, Other
Quantity Tons:	0.01
Waste Quantity:	20
Quantity Unit:	P
Additional Code 1:	Not reported
Additional Code 2:	Not reported
Additional Code 3:	Not reported
Additional Code 4:	Not reported
Additional Code 5:	Not reported
Shipment Date:	19971204
Creation Date:	Not reported
Receipt Date:	Not reported
Manifest ID:	96732549
Trans EPA ID:	ARD069748192
Trans Name:	Not reported
Trans 2 EPA ID:	Not reported
Trans 2 Name:	Not reported
TSDf EPA ID:	CAD044429835
Trans Name:	Not reported
TSDf Alt EPA ID:	Not reported
TSDf Alt Name:	Not reported
Waste Code Description:	212 - Oxygenated solvents (acetone, butanol, ethyl acetate, etc.
RCRA Code:	D001
Meth Code:	D99 - Disposal, Other
Quantity Tons:	0.01
Waste Quantity:	20
Quantity Unit:	P
Additional Code 1:	Not reported
Additional Code 2:	Not reported
Additional Code 3:	Not reported
Additional Code 4:	Not reported
Additional Code 5:	Not reported
Shipment Date:	19971204
Creation Date:	7/23/1998 0:00:00
Receipt Date:	19971205
Manifest ID:	96732548
Trans EPA ID:	ARD069748192
Trans Name:	Not reported
Trans 2 EPA ID:	Not reported
Trans 2 Name:	Not reported
TSDf EPA ID:	CAD044429835
Trans Name:	Not reported
TSDf Alt EPA ID:	CAD044429835

Map ID
Direction
Distance
Elevation

MAP FINDINGS

Site

Database(s)

EDR ID Number
EPA ID Number

PRC-DE SOTO INTERNATIONAL INC (Continued)

1000183901

TSDf Alt Name:	Not reported
Waste Code Description:	331 - Off-specification, aged, or surplus organics
RCRA Code:	D003
Meth Code:	D99 - Disposal, Other
Quantity Tons:	0.15
Waste Quantity:	300
Quantity Unit:	P
Additional Code 1:	Not reported
Additional Code 2:	Not reported
Additional Code 3:	Not reported
Additional Code 4:	Not reported
Additional Code 5:	Not reported
Shipment Date:	19971204
Creation Date:	7/23/1998 0:00:00
Receipt Date:	19971205
Manifest ID:	96732548
Trans EPA ID:	ARD069748192
Trans Name:	Not reported
Trans 2 EPA ID:	Not reported
Trans 2 Name:	Not reported
TSDf EPA ID:	CAD044429835
Trans Name:	Not reported
TSDf Alt EPA ID:	CAD044429835
TSDf Alt Name:	Not reported
Waste Code Description:	331 - Off-specification, aged, or surplus organics
RCRA Code:	D001
Meth Code:	D99 - Disposal, Other
Quantity Tons:	0.125
Waste Quantity:	250
Quantity Unit:	P
Additional Code 1:	Not reported
Additional Code 2:	Not reported
Additional Code 3:	Not reported
Additional Code 4:	Not reported
Additional Code 5:	Not reported
Shipment Date:	19971204
Creation Date:	7/23/1998 0:00:00
Receipt Date:	19971205
Manifest ID:	96732548
Trans EPA ID:	ARD069748192
Trans Name:	Not reported
Trans 2 EPA ID:	Not reported
Trans 2 Name:	Not reported
TSDf EPA ID:	CAD044429835
Trans Name:	Not reported
TSDf Alt EPA ID:	CAD044429835
TSDf Alt Name:	Not reported
Waste Code Description:	212 - Oxygenated solvents (acetone, butanol, ethyl acetate, etc.
RCRA Code:	D001
Meth Code:	D99 - Disposal, Other
Quantity Tons:	0.025
Waste Quantity:	50
Quantity Unit:	P
Additional Code 1:	Not reported
Additional Code 2:	Not reported

Map ID
Direction
Distance
Elevation

MAP FINDINGS

Site

Database(s)

EDR ID Number
EPA ID Number

PRC-DE SOTO INTERNATIONAL INC (Continued)

1000183901

Additional Code 3: Not reported
Additional Code 4: Not reported
Additional Code 5: Not reported

Shipment Date: 19971204
Creation Date: 4/23/1998 0:00:00
Receipt Date: 19971205
Manifest ID: 96732549
Trans EPA ID: ARD069748192
Trans Name: Not reported
Trans 2 EPA ID: Not reported
Trans 2 Name: Not reported
TSDf EPA ID: CAD044429835
Trans Name: Not reported
TSDf Alt EPA ID: Not reported
TSDf Alt Name: Not reported
Waste Code Description: 551 - Laboratory waste chemicals 561 Detergent and soap
RCRA Code: D002
Meth Code: D99 - Disposal, Other
Quantity Tons: 0.0075
Waste Quantity: 15
Quantity Unit: P
Additional Code 1: Not reported
Additional Code 2: Not reported
Additional Code 3: Not reported
Additional Code 4: Not reported
Additional Code 5: Not reported

Shipment Date: 19971204
Creation Date: 4/23/1998 0:00:00
Receipt Date: 19971205
Manifest ID: 96732549
Trans EPA ID: ARD069748192
Trans Name: Not reported
Trans 2 EPA ID: Not reported
Trans 2 Name: Not reported
TSDf EPA ID: CAD044429835
Trans Name: Not reported
TSDf Alt EPA ID: Not reported
TSDf Alt Name: Not reported
Waste Code Description: 551 - Laboratory waste chemicals 561 Detergent and soap
RCRA Code: D001
Meth Code: D99 - Disposal, Other
Quantity Tons: 0.05
Waste Quantity: 100
Quantity Unit: P
Additional Code 1: Not reported
Additional Code 2: Not reported
Additional Code 3: Not reported
Additional Code 4: Not reported
Additional Code 5: Not reported

Shipment Date: 19971204
Creation Date: 4/23/1998 0:00:00
Receipt Date: 19971205
Manifest ID: 96732549
Trans EPA ID: ARD069748192

Map ID
Direction
Distance
Elevation

MAP FINDINGS

Site

Database(s)

EDR ID Number
EPA ID Number

PRC-DE SOTO INTERNATIONAL INC (Continued)

1000183901

Trans Name: Not reported
Trans 2 EPA ID: Not reported
Trans 2 Name: Not reported
TSDf EPA ID: CAD044429835
Trans Name: Not reported
TSDf Alt EPA ID: Not reported
TSDf Alt Name: Not reported
Waste Code Description: 331 - Off-specification, aged, or surplus organics
RCRA Code: D007
Meth Code: D99 - Disposal, Other
Quantity Tons: 0.025
Waste Quantity: 50
Quantity Unit: P
Additional Code 1: Not reported
Additional Code 2: Not reported
Additional Code 3: Not reported
Additional Code 4: Not reported
Additional Code 5: Not reported

Shipment Date: 19971204
Creation Date: 4/23/1998 0:00:00
Receipt Date: 19971205
Manifest ID: 96732549
Trans EPA ID: ARD069748192
Trans Name: Not reported
Trans 2 EPA ID: Not reported
Trans 2 Name: Not reported
TSDf EPA ID: CAD044429835
Trans Name: Not reported
TSDf Alt EPA ID: Not reported
TSDf Alt Name: Not reported
Waste Code Description: 331 - Off-specification, aged, or surplus organics
RCRA Code: D001
Meth Code: D99 - Disposal, Other
Quantity Tons: 0.01
Waste Quantity: 20
Quantity Unit: P
Additional Code 1: Not reported
Additional Code 2: Not reported
Additional Code 3: Not reported
Additional Code 4: Not reported
Additional Code 5: Not reported

Additional Info:

Year: 2016
Gen EPA ID: CAD047903927

Shipment Date: 20151218
Creation Date: 10/14/2016 18:31:45
Receipt Date: 20151222
Manifest ID: 008930678FLE
Trans EPA ID: NJD986607380
Trans Name: MAUMEE EXPRESS INC
Trans 2 EPA ID: ALR000007237
Trans 2 Name: ACTION RESOURCES
TSDf EPA ID: ARD981057870
Trans Name: RINECO

Map ID
Direction
Distance
Elevation

MAP FINDINGS

Site

Database(s)

EDR ID Number
EPA ID Number

PRC-DE SOTO INTERNATIONAL INC (Continued)

1000183901

TSDf Alt EPA ID: Not reported
TSDf Alt Name: Not reported
Waste Code Description: 343 - Unspecified organic liquid mixture
RCRA Code: F005
Meth Code: H061 - Fuel Blending Prior To Energy Recovery At Another Site
Quantity Tons: 0.374
Waste Quantity: 110
Quantity Unit: G
Additional Code 1: F003
Additional Code 2: D035
Additional Code 3: D001
Additional Code 4: Not reported
Additional Code 5: Not reported

Shipment Date: 20151218
Creation Date: Not reported
Receipt Date: Not reported
Manifest ID: 008930678FLE
Trans EPA ID: NJD986607380
Trans Name: MAUMEE EXPRESS INC
Trans 2 EPA ID: ALR000007237
Trans 2 Name: ACTION RESOURCES
TSDf EPA ID: ARD981057870
Trans Name: RINECO
TSDf Alt EPA ID: Not reported
TSDf Alt Name: Not reported
Waste Code Description: 331 - Off-specification, aged, or surplus organics
RCRA Code: D035
Meth Code: H061 - Fuel Blending Prior To Energy Recovery At Another Site
Quantity Tons: 0.099
Waste Quantity: 30
Quantity Unit: G
Additional Code 1: D001
Additional Code 2: Not reported
Additional Code 3: Not reported
Additional Code 4: Not reported
Additional Code 5: Not reported

Shipment Date: 20151218
Creation Date: 9/21/2016 18:30:44
Receipt Date: 20151222
Manifest ID: 008940653FLE
Trans EPA ID: NJD986607380
Trans Name: MAUMEE EXPRESS INC
Trans 2 EPA ID: ALR000007237
Trans 2 Name: ACTION RESOURCES
TSDf EPA ID: ARD981057870
Trans Name: RINECO
TSDf Alt EPA ID: Not reported
TSDf Alt Name: Not reported
Waste Code Description: 181 - Other inorganic solid waste Organics
RCRA Code: Not reported
Meth Code: H061 - Fuel Blending Prior To Energy Recovery At Another Site
Quantity Tons: 0.015
Waste Quantity: 30
Quantity Unit: P
Additional Code 1: Not reported

Map ID
Direction
Distance
Elevation

MAP FINDINGS

Site

Database(s)

EDR ID Number
EPA ID Number

PRC-DE SOTO INTERNATIONAL INC (Continued)

1000183901

Additional Code 2:	Not reported
Additional Code 3:	Not reported
Additional Code 4:	Not reported
Additional Code 5:	Not reported
Shipment Date:	20151218
Creation Date:	9/21/2016 18:30:44
Receipt Date:	20151222
Manifest ID:	008940653FLE
Trans EPA ID:	NJD986607380
Trans Name:	MAUMEE EXPRESS INC
Trans 2 EPA ID:	ALR000007237
Trans 2 Name:	ACTION RESOURCES
TSDf EPA ID:	ARD981057870
Trans Name:	RINECO
TSDf Alt EPA ID:	Not reported
TSDf Alt Name:	Not reported
Waste Code Description:	331 - Off-specification, aged, or surplus organics
RCRA Code:	Not reported
Meth Code:	H141 - Storage, Bulking, And/Or Transfer Off Site--No Treatment/Reovery (H010-H129) Or (H131-H135)
Quantity Tons:	0.099
Waste Quantity:	30
Quantity Unit:	G
Additional Code 1:	Not reported
Additional Code 2:	Not reported
Additional Code 3:	Not reported
Additional Code 4:	Not reported
Additional Code 5:	Not reported
Shipment Date:	20151218
Creation Date:	9/21/2016 18:30:44
Receipt Date:	20151222
Manifest ID:	008940653FLE
Trans EPA ID:	NJD986607380
Trans Name:	MAUMEE EXPRESS INC
Trans 2 EPA ID:	ALR000007237
Trans 2 Name:	ACTION RESOURCES
TSDf EPA ID:	ARD981057870
Trans Name:	RINECO
TSDf Alt EPA ID:	Not reported
TSDf Alt Name:	Not reported
Waste Code Description:	331 - Off-specification, aged, or surplus organics
RCRA Code:	Not reported
Meth Code:	H061 - Fuel Blending Prior To Energy Recovery At Another Site
Quantity Tons:	0.066
Waste Quantity:	20
Quantity Unit:	G
Additional Code 1:	Not reported
Additional Code 2:	Not reported
Additional Code 3:	Not reported
Additional Code 4:	Not reported
Additional Code 5:	Not reported
Shipment Date:	20151218
Creation Date:	9/21/2016 18:30:44
Receipt Date:	20151222

Map ID
Direction
Distance
Elevation

MAP FINDINGS

Site

Database(s)

EDR ID Number
EPA ID Number

PRC-DE SOTO INTERNATIONAL INC (Continued)

1000183901

Manifest ID: 008940653FLE
Trans EPA ID: NJD986607380
Trans Name: MAUMEE EXPRESS INC
Trans 2 EPA ID: ALR000007237
Trans 2 Name: ACTION RESOURCES
TSDf EPA ID: ARD981057870
Trans Name: RINECO
TSDf Alt EPA ID: Not reported
TSDf Alt Name: Not reported
Waste Code Description: 331 - Off-specification, aged, or surplus organics
RCRA Code: D002
Meth Code: H061 - Fuel Blending Prior To Energy Recovery At Another Site
Quantity Tons: 0.165
Waste Quantity: 50
Quantity Unit: G
Additional Code 1: D001
Additional Code 2: Not reported
Additional Code 3: Not reported
Additional Code 4: Not reported
Additional Code 5: Not reported

Shipment Date: 20151218
Creation Date: 10/14/2016 18:31:45
Receipt Date: 20151222
Manifest ID: 008930678FLE
Trans EPA ID: NJD986607380
Trans Name: MAUMEE EXPRESS INC
Trans 2 EPA ID: ALR000007237
Trans 2 Name: ACTION RESOURCES
TSDf EPA ID: ARD981057870
Trans Name: RINECO
TSDf Alt EPA ID: Not reported
TSDf Alt Name: Not reported
Waste Code Description: 343 - Unspecified organic liquid mixture
RCRA Code: D035
Meth Code: H141 - Storage, Bulking, And/Or Transfer Off Site--No Treatment/Reovery (H010-H129) Or (H131-H135)
Quantity Tons: 0.102
Waste Quantity: 30
Quantity Unit: G
Additional Code 1: D001
Additional Code 2: Not reported
Additional Code 3: Not reported
Additional Code 4: Not reported
Additional Code 5: Not reported

Shipment Date: 20151218
Creation Date: 10/14/2016 18:31:45
Receipt Date: 20151222
Manifest ID: 008930678FLE
Trans EPA ID: NJD986607380
Trans Name: MAUMEE EXPRESS INC
Trans 2 EPA ID: ALR000007237
Trans 2 Name: ACTION RESOURCES
TSDf EPA ID: ARD981057870
Trans Name: RINECO
TSDf Alt EPA ID: Not reported

Map ID
Direction
Distance
Elevation

MAP FINDINGS

Site

Database(s)

EDR ID Number
EPA ID Number

PRC-DE SOTO INTERNATIONAL INC (Continued)

1000183901

TSDF Alt Name: Not reported
Waste Code Description: 331 - Off-specification, aged, or surplus organics
RCRA Code: D002
Meth Code: H061 - Fuel Blending Prior To Energy Recovery At Another Site
Quantity Tons: 0.05
Waste Quantity: 100
Quantity Unit: P
Additional Code 1: D001
Additional Code 2: Not reported
Additional Code 3: Not reported
Additional Code 4: Not reported
Additional Code 5: Not reported

Shipment Date: 20151218
Creation Date: 10/14/2016 18:31:45
Receipt Date: 20151222
Manifest ID: 008930678FLE
Trans EPA ID: NJD986607380
Trans Name: MAUMEE EXPRESS INC
Trans 2 EPA ID: ALR000007237
Trans 2 Name: ACTION RESOURCES
TSDF EPA ID: ARD981057870
Trans Name: RINECO
TSDF Alt EPA ID: Not reported
TSDF Alt Name: Not reported
Waste Code Description: 352 - Other organic solids
RCRA Code: F003
Meth Code: H061 - Fuel Blending Prior To Energy Recovery At Another Site
Quantity Tons: 1.8
Waste Quantity: 3600
Quantity Unit: P
Additional Code 1: D035
Additional Code 2: D007
Additional Code 3: Not reported
Additional Code 4: Not reported
Additional Code 5: Not reported

Shipment Date: 20151130
Creation Date: 2/9/2016 22:16:04
Receipt Date: 20151214
Manifest ID: 005095964SKS
Trans EPA ID: TXR000081205
Trans Name: SAFETY-KLEEN SYSTEMS INC
Trans 2 EPA ID: Not reported
Trans 2 Name: Not reported
TSDF EPA ID: CAD044429835
Trans Name: CLEAN HARBORS WILMINGTON LLC
TSDF Alt EPA ID: Not reported
TSDF Alt Name: Not reported
Waste Code Description: 212 - Oxygenated solvents (acetone, butanol, ethyl acetate, etc.
RCRA Code: F003
Meth Code: H141 - Storage, Bulking, And/Or Transfer Off Site--No Treatment/Reovery (H010-H129) Or (H131-H135)
Quantity Tons: 0.0125
Waste Quantity: 25
Quantity Unit: P
Additional Code 1: D039

Map ID
Direction
Distance
Elevation

MAP FINDINGS

Site

Database(s)

EDR ID Number
EPA ID Number

PRC-DE SOTO INTERNATIONAL INC (Continued)

1000183901

Additional Code 2: D035
Additional Code 3: D018
Additional Code 4: D001
Additional Code 5: Not reported

Additional Info:

Year: 2008
Gen EPA ID: CAD047903927

Shipment Date: 20081230
Creation Date: 6/17/2009 18:30:08
Receipt Date: 20090126
Manifest ID: 002592599FLE
Trans EPA ID: MAD039322250
Trans Name: CLEAN HARBORS ENVIRONMENTAL SERVICES INC
Trans 2 EPA ID: MAD039322250
Trans 2 Name: CLEAN HARBORS
TSDf EPA ID: TXD055141378
Trans Name: CLEAN HARBORS DEER PARK LP
TSDf Alt EPA ID: Not reported
TSDf Alt Name: Not reported
Waste Code Description: 343 - Unspecified organic liquid mixture
RCRA Code: D007
Meth Code: H040 - Incineration--Thermal Destruction Other Than Use As A Fuel
Quantity Tons: 0.425
Waste Quantity: 850
Quantity Unit: P
Additional Code 1: D001
Additional Code 2: Not reported
Additional Code 3: Not reported
Additional Code 4: Not reported
Additional Code 5: Not reported

Shipment Date: 20081117
Creation Date: 4/8/2009 18:30:21
Receipt Date: 20081126
Manifest ID: 002109268FLE
Trans EPA ID: MAD039322250
Trans Name: CLEAN HARBORS ENVIRONMENTAL SERVICES INC
Trans 2 EPA ID: MAD039322250
Trans 2 Name: CLEAN HARBORS ENV SVCS
TSDf EPA ID: UTD981552177
Trans Name: CLEAN HARBORS ARAGONITE LLC
TSDf Alt EPA ID: Not reported
TSDf Alt Name: Not reported
Waste Code Description: 331 - Off-specification, aged, or surplus organics
RCRA Code: F005
Meth Code: H040 - Incineration--Thermal Destruction Other Than Use As A Fuel
Quantity Tons: 0.125
Waste Quantity: 250
Quantity Unit: P
Additional Code 1: D035
Additional Code 2: D001
Additional Code 3: Not reported
Additional Code 4: Not reported
Additional Code 5: Not reported

Map ID
Direction
Distance
Elevation

MAP FINDINGS

Site

Database(s)

EDR ID Number
EPA ID Number

PRC-DE SOTO INTERNATIONAL INC (Continued)

1000183901

Shipment Date: 20081117
Creation Date: 4/8/2009 18:30:21
Receipt Date: 20081126
Manifest ID: 002109268FLE
Trans EPA ID: MAD039322250
Trans Name: CLEAN HARBORS ENVIRONMENTAL SERVICES INC
Trans 2 EPA ID: MAD039322250
Trans 2 Name: CLEAN HARBORS ENV SVCS
TSDf EPA ID: UTD981552177
Trans Name: CLEAN HARBORS ARAGONITE LLC
TSDf Alt EPA ID: Not reported
TSDf Alt Name: Not reported
Waste Code Description: 272 - Polymeric resin waste
RCRA Code: D007
Meth Code: H040 - Incineration--Thermal Destruction Other Than Use As A Fuel
Quantity Tons: 0.125
Waste Quantity: 250
Quantity Unit: P
Additional Code 1: D005
Additional Code 2: D004
Additional Code 3: D001
Additional Code 4: Not reported
Additional Code 5: Not reported

Shipment Date: 20081117
Creation Date: 4/8/2009 18:30:21
Receipt Date: 20081126
Manifest ID: 002109268FLE
Trans EPA ID: MAD039322250
Trans Name: CLEAN HARBORS ENVIRONMENTAL SERVICES INC
Trans 2 EPA ID: MAD039322250
Trans 2 Name: CLEAN HARBORS ENV SVCS
TSDf EPA ID: UTD981552177
Trans Name: CLEAN HARBORS ARAGONITE LLC
TSDf Alt EPA ID: Not reported
TSDf Alt Name: Not reported
Waste Code Description: - Not reported
RCRA Code: D001
Meth Code: H040 - Incineration--Thermal Destruction Other Than Use As A Fuel
Quantity Tons: 0.2
Waste Quantity: 400
Quantity Unit: P
Additional Code 1: Not reported
Additional Code 2: Not reported
Additional Code 3: Not reported
Additional Code 4: Not reported
Additional Code 5: Not reported

Shipment Date: 20081117
Creation Date: 4/8/2009 18:30:21
Receipt Date: 20081126
Manifest ID: 002109268FLE
Trans EPA ID: MAD039322250
Trans Name: CLEAN HARBORS ENVIRONMENTAL SERVICES INC
Trans 2 EPA ID: MAD039322250
Trans 2 Name: CLEAN HARBORS ENV SVCS
TSDf EPA ID: UTD981552177

Map ID
Direction
Distance
Elevation

MAP FINDINGS

Site

Database(s)

EDR ID Number
EPA ID Number

PRC-DE SOTO INTERNATIONAL INC (Continued)

1000183901

Trans Name: CLEAN HARBORS ARAGONITE LLC
TSDf Alt EPA ID: Not reported
TSDf Alt Name: Not reported
Waste Code Description: 271 - Organic monomer waste (includes unreacted resins
RCRA Code: D002
Meth Code: H040 - Incineration--Thermal Destruction Other Than Use As A Fuel
Quantity Tons: 0.175
Waste Quantity: 350
Quantity Unit: P
Additional Code 1: D001
Additional Code 2: Not reported
Additional Code 3: Not reported
Additional Code 4: Not reported
Additional Code 5: Not reported

Shipment Date: 20081117
Creation Date: Not reported
Receipt Date: Not reported
Manifest ID: 002109268FLE
Trans EPA ID: MAD039322250
Trans Name: CLEAN HARBORS ENVIRONMENTAL SERVICES INC
Trans 2 EPA ID: MAD039322250
Trans 2 Name: CLEAN HARBORS ENV SVCS
TSDf EPA ID: UTD981552177
Trans Name: CLEAN HARBORS ARAGONITE LLC
TSDf Alt EPA ID: Not reported
TSDf Alt Name: Not reported
Waste Code Description: 551 - Laboratory waste chemicals 561 Detergent and soap
RCRA Code: D003
Meth Code: H040 - Incineration--Thermal Destruction Other Than Use As A Fuel
Quantity Tons: 0.01
Waste Quantity: 20
Quantity Unit: P
Additional Code 1: D001
Additional Code 2: Not reported
Additional Code 3: Not reported
Additional Code 4: Not reported
Additional Code 5: Not reported

Shipment Date: 20081117
Creation Date: Not reported
Receipt Date: Not reported
Manifest ID: 002109268FLE
Trans EPA ID: MAD039322250
Trans Name: CLEAN HARBORS ENVIRONMENTAL SERVICES INC
Trans 2 EPA ID: MAD039322250
Trans 2 Name: CLEAN HARBORS ENV SVCS
TSDf EPA ID: UTD981552177
Trans Name: CLEAN HARBORS ARAGONITE LLC
TSDf Alt EPA ID: Not reported
TSDf Alt Name: Not reported
Waste Code Description: 331 - Off-specification, aged, or surplus organics
RCRA Code: D035
Meth Code: H040 - Incineration--Thermal Destruction Other Than Use As A Fuel
Quantity Tons: 0.375
Waste Quantity: 750
Quantity Unit: P

Map ID
Direction
Distance
Elevation

MAP FINDINGS

Site

Database(s)

EDR ID Number
EPA ID Number

PRC-DE SOTO INTERNATIONAL INC (Continued)

1000183901

Additional Code 1:	D001
Additional Code 2:	Not reported
Additional Code 3:	Not reported
Additional Code 4:	Not reported
Additional Code 5:	Not reported
Shipment Date:	20081117
Creation Date:	Not reported
Receipt Date:	Not reported
Manifest ID:	002109268FLE
Trans EPA ID:	MAD039322250
Trans Name:	CLEAN HARBORS ENVIRONMENTAL SERVICES INC
Trans 2 EPA ID:	MAD039322250
Trans 2 Name:	CLEAN HARBORS ENV SVCS
TSDf EPA ID:	UTD981552177
Trans Name:	CLEAN HARBORS ARAGONITE LLC
TSDf Alt EPA ID:	Not reported
TSDf Alt Name:	Not reported
Waste Code Description:	212 - Oxygenated solvents (acetone, butanol, ethyl acetate, etc.
RCRA Code:	F005
Meth Code:	H040 - Incineration--Thermal Destruction Other Than Use As A Fuel
Quantity Tons:	0.125
Waste Quantity:	250
Quantity Unit:	P
Additional Code 1:	F003
Additional Code 2:	D001
Additional Code 3:	Not reported
Additional Code 4:	Not reported
Additional Code 5:	Not reported
Shipment Date:	20081117
Creation Date:	Not reported
Receipt Date:	Not reported
Manifest ID:	002109268FLE
Trans EPA ID:	MAD039322250
Trans Name:	CLEAN HARBORS ENVIRONMENTAL SERVICES INC
Trans 2 EPA ID:	MAD039322250
Trans 2 Name:	CLEAN HARBORS ENV SVCS
TSDf EPA ID:	UTD981552177
Trans Name:	CLEAN HARBORS ARAGONITE LLC
TSDf Alt EPA ID:	Not reported
TSDf Alt Name:	Not reported
Waste Code Description:	343 - Unspecified organic liquid mixture
RCRA Code:	D007
Meth Code:	H040 - Incineration--Thermal Destruction Other Than Use As A Fuel
Quantity Tons:	0.25
Waste Quantity:	500
Quantity Unit:	P
Additional Code 1:	D001
Additional Code 2:	Not reported
Additional Code 3:	Not reported
Additional Code 4:	Not reported
Additional Code 5:	Not reported
Shipment Date:	20081117
Creation Date:	Not reported
Receipt Date:	Not reported

Map ID
Direction
Distance
Elevation

MAP FINDINGS

Site

Database(s)

EDR ID Number
EPA ID Number

PRC-DE SOTO INTERNATIONAL INC (Continued)

1000183901

Manifest ID: 002109268FLE
Trans EPA ID: MAD039322250
Trans Name: CLEAN HARBORS ENVIRONMENTAL SERVICES INC
Trans 2 EPA ID: MAD039322250
Trans 2 Name: CLEAN HARBORS ENV SVCS
TSDf EPA ID: UTD981552177
Trans Name: CLEAN HARBORS ARAGONITE LLC
TSDf Alt EPA ID: Not reported
TSDf Alt Name: Not reported
Waste Code Description: 352 - Other organic solids
RCRA Code: Not reported
Meth Code: H040 - Incineration--Thermal Destruction Other Than Use As A Fuel
Quantity Tons: 0.06
Waste Quantity: 120
Quantity Unit: P
Additional Code 1: Not reported
Additional Code 2: Not reported
Additional Code 3: Not reported
Additional Code 4: Not reported
Additional Code 5: Not reported

Additional Info:

Year: 2007
Gen EPA ID: CAD047903927

Shipment Date: 20071227
Creation Date: 3/8/2008 18:30:14
Receipt Date: 20071228
Manifest ID: 001813677FLE
Trans EPA ID: MAD039322250
Trans Name: CLEAN HARBORS ENV SERVICES INC
Trans 2 EPA ID: Not reported
Trans 2 Name: Not reported
TSDf EPA ID: CAD044429835
Trans Name: CLEAN HARBORS WILMINGTON LLC
TSDf Alt EPA ID: Not reported
TSDf Alt Name: Not reported
Waste Code Description: 343 - Unspecified organic liquid mixture
RCRA Code: D007
Meth Code: H141 - Storage, Bulking, And/Or Transfer Off Site--No Treatment/Reovery (H010-H129) Or (H131-H135)
Quantity Tons: 0.1
Waste Quantity: 200
Quantity Unit: P
Additional Code 1: D001
Additional Code 2: Not reported
Additional Code 3: Not reported
Additional Code 4: Not reported
Additional Code 5: Not reported

Shipment Date: 20071212
Creation Date: 5/6/2008 18:30:17
Receipt Date: 20071218
Manifest ID: 000835206SKS
Trans EPA ID: TXR000050930
Trans Name: SAFETY-KLEEN SYSTEMS INC
Trans 2 EPA ID: Not reported

Map ID
Direction
Distance
Elevation

MAP FINDINGS

Site

Database(s)

EDR ID Number
EPA ID Number

PRC-DE SOTO INTERNATIONAL INC (Continued)

1000183901

Trans 2 Name:	Not reported
TSDf EPA ID:	CAT000613893
Trans Name:	SAFETY-KLEEN SYSTEMS INC
TSDf Alt EPA ID:	Not reported
TSDf Alt Name:	Not reported
Waste Code Description:	212 - Oxygenated solvents (acetone, butanol, ethyl acetate, etc.
RCRA Code:	F003
Meth Code:	H141 - Storage, Bulking, And/Or Transfer Off Site--No Treatment/Reovery (H010-H129) Or (H131-H135)
Quantity Tons:	0.05
Waste Quantity:	100
Quantity Unit:	P
Additional Code 1:	D036
Additional Code 2:	D035
Additional Code 3:	D018
Additional Code 4:	D001
Additional Code 5:	Not reported
Shipment Date:	20071211
Creation Date:	3/12/2008 18:30:10
Receipt Date:	20071212
Manifest ID:	001822345FLE
Trans EPA ID:	MAD039322250
Trans Name:	CLEAN HARBORS ENV SERVICES INC
Trans 2 EPA ID:	Not reported
Trans 2 Name:	Not reported
TSDf EPA ID:	CAD044429835
Trans Name:	CLEAN HARBORS WILMINGTON LLC
TSDf Alt EPA ID:	Not reported
TSDf Alt Name:	Not reported
Waste Code Description:	331 - Off-specification, aged, or surplus organics
RCRA Code:	Not reported
Meth Code:	H141 - Storage, Bulking, And/Or Transfer Off Site--No Treatment/Reovery (H010-H129) Or (H131-H135)
Quantity Tons:	0.05
Waste Quantity:	100
Quantity Unit:	P
Additional Code 1:	Not reported
Additional Code 2:	Not reported
Additional Code 3:	Not reported
Additional Code 4:	Not reported
Additional Code 5:	Not reported
Shipment Date:	20071211
Creation Date:	3/12/2008 18:30:10
Receipt Date:	20071212
Manifest ID:	001822345FLE
Trans EPA ID:	MAD039322250
Trans Name:	CLEAN HARBORS ENV SERVICES INC
Trans 2 EPA ID:	Not reported
Trans 2 Name:	Not reported
TSDf EPA ID:	CAD044429835
Trans Name:	CLEAN HARBORS WILMINGTON LLC
TSDf Alt EPA ID:	Not reported
TSDf Alt Name:	Not reported
Waste Code Description:	212 - Oxygenated solvents (acetone, butanol, ethyl acetate, etc.
RCRA Code:	F005

Map ID
Direction
Distance
Elevation

MAP FINDINGS

Site

Database(s)

EDR ID Number
EPA ID Number

PRC-DE SOTO INTERNATIONAL INC (Continued)

1000183901

Meth Code: H141 - Storage, Bulking, And/Or Transfer Off Site--No Treatment/Reovery (H010-H129) Or (H131-H135)
Quantity Tons: 0.25
Waste Quantity: 500
Quantity Unit: P
Additional Code 1: F003
Additional Code 2: D001
Additional Code 3: Not reported
Additional Code 4: Not reported
Additional Code 5: Not reported

Shipment Date: 20071211
Creation Date: 3/12/2008 18:30:10
Receipt Date: 20071212
Manifest ID: 001822345FLE
Trans EPA ID: MAD039322250
Trans Name: CLEAN HARBORS ENV SERVICES INC
Trans 2 EPA ID: Not reported
Trans 2 Name: Not reported
TSDf EPA ID: CAD044429835
Trans Name: CLEAN HARBORS WILMINGTON LLC
TSDf Alt EPA ID: Not reported
TSDf Alt Name: Not reported
Waste Code Description: 123 - Unspecified alkaline solution
RCRA Code: D002
Meth Code: H141 - Storage, Bulking, And/Or Transfer Off Site--No Treatment/Reovery (H010-H129) Or (H131-H135)

Quantity Tons: 0.2
Waste Quantity: 400
Quantity Unit: P
Additional Code 1: D001
Additional Code 2: Not reported
Additional Code 3: Not reported
Additional Code 4: Not reported
Additional Code 5: Not reported

Shipment Date: 20071211
Creation Date: Not reported
Receipt Date: Not reported
Manifest ID: 001822345FLE
Trans EPA ID: MAD039322250
Trans Name: CLEAN HARBORS ENV SERVICES INC
Trans 2 EPA ID: Not reported
Trans 2 Name: Not reported
TSDf EPA ID: CAD044429835
Trans Name: CLEAN HARBORS WILMINGTON LLC
TSDf Alt EPA ID: Not reported
TSDf Alt Name: Not reported
Waste Code Description: 281 - Adhesives
RCRA Code: Not reported
Meth Code: H141 - Storage, Bulking, And/Or Transfer Off Site--No Treatment/Reovery (H010-H129) Or (H131-H135)

Quantity Tons: 0.25
Waste Quantity: 500
Quantity Unit: P
Additional Code 1: Not reported
Additional Code 2: Not reported

Map ID
Direction
Distance
Elevation

MAP FINDINGS

Site

Database(s)

EDR ID Number
EPA ID Number

PRC-DE SOTO INTERNATIONAL INC (Continued)

1000183901

Additional Code 3:	Not reported
Additional Code 4:	Not reported
Additional Code 5:	Not reported
Shipment Date:	20071211
Creation Date:	3/12/2008 18:30:10
Receipt Date:	20071212
Manifest ID:	001822345FLE
Trans EPA ID:	MAD039322250
Trans Name:	CLEAN HARBORS ENV SERVICES INC
Trans 2 EPA ID:	Not reported
Trans 2 Name:	Not reported
TSDf EPA ID:	CAD044429835
Trans Name:	CLEAN HARBORS WILMINGTON LLC
TSDf Alt EPA ID:	Not reported
TSDf Alt Name:	Not reported
Waste Code Description:	331 - Off-specification, aged, or surplus organics
RCRA Code:	Not reported
Meth Code:	H141 - Storage, Bulking, And/Or Transfer Off Site--No Treatment/Reovery (H010-H129) Or (H131-H135)
Quantity Tons:	0.05
Waste Quantity:	100
Quantity Unit:	P
Additional Code 1:	Not reported
Additional Code 2:	Not reported
Additional Code 3:	Not reported
Additional Code 4:	Not reported
Additional Code 5:	Not reported
Shipment Date:	20071126
Creation Date:	3/5/2008 18:30:20
Receipt Date:	20071127
Manifest ID:	001822073FLE
Trans EPA ID:	MAD039322250
Trans Name:	CLEAN HARBORS ENV SERVICES INC
Trans 2 EPA ID:	Not reported
Trans 2 Name:	Not reported
TSDf EPA ID:	CAD044429835
Trans Name:	CLEAN HARBORS WILMINGTON LLC
TSDf Alt EPA ID:	Not reported
TSDf Alt Name:	Not reported
Waste Code Description:	343 - Unspecified organic liquid mixture
RCRA Code:	D007
Meth Code:	H141 - Storage, Bulking, And/Or Transfer Off Site--No Treatment/Reovery (H010-H129) Or (H131-H135)
Quantity Tons:	0.15
Waste Quantity:	300
Quantity Unit:	P
Additional Code 1:	D001
Additional Code 2:	Not reported
Additional Code 3:	Not reported
Additional Code 4:	Not reported
Additional Code 5:	Not reported
Shipment Date:	20071107
Creation Date:	4/16/2008 18:30:18
Receipt Date:	20071113

Map ID
Direction
Distance
Elevation

MAP FINDINGS

Site

Database(s)

EDR ID Number
EPA ID Number

PRC-DE SOTO INTERNATIONAL INC (Continued)

1000183901

Manifest ID: 000777679SKS
Trans EPA ID: TXR000050930
Trans Name: SAFETY-KLEEN SYSTEMS INC
Trans 2 EPA ID: Not reported
Trans 2 Name: Not reported
TSDf EPA ID: CAT000613893
Trans Name: SAFETY-KLEEN SYSTEMS INC
TSDf Alt EPA ID: Not reported
TSDf Alt Name: Not reported
Waste Code Description: 212 - Oxygenated solvents (acetone, butanol, ethyl acetate, etc.
RCRA Code: F003
Meth Code: H141 - Storage, Bulking, And/Or Transfer Off Site--No Treatment/Reovery (H010-H129) Or (H131-H135)
Quantity Tons: 0.02
Waste Quantity: 40
Quantity Unit: P
Additional Code 1: D036
Additional Code 2: D035
Additional Code 3: D018
Additional Code 4: D001
Additional Code 5: Not reported

Shipment Date: 20071026
Creation Date: 2/4/2008 18:30:20
Receipt Date: 20071029
Manifest ID: 000943243FLE
Trans EPA ID: MAD039322250
Trans Name: CLEAN HARBORS ENV SERVICES INC
Trans 2 EPA ID: Not reported
Trans 2 Name: Not reported
TSDf EPA ID: CAD044429835
Trans Name: CLEAN HARBORS WILMINGTON LLC
TSDf Alt EPA ID: Not reported
TSDf Alt Name: Not reported
Waste Code Description: 343 - Unspecified organic liquid mixture
RCRA Code: D007
Meth Code: H141 - Storage, Bulking, And/Or Transfer Off Site--No Treatment/Reovery (H010-H129) Or (H131-H135)
Quantity Tons: 0.25
Waste Quantity: 500
Quantity Unit: P
Additional Code 1: D001
Additional Code 2: Not reported
Additional Code 3: Not reported
Additional Code 4: Not reported
Additional Code 5: Not reported

Additional Info:
Year: 2000
Gen EPA ID: CAD047903927

Shipment Date: 20001214
Creation Date: 3/6/2001 0:00:00
Receipt Date: 20001221
Manifest ID: 20401227
Trans EPA ID: OKD981588791
Trans Name: Not reported

Map ID
Direction
Distance
Elevation

MAP FINDINGS

Site

Database(s)

EDR ID Number
EPA ID Number

PRC-DE SOTO INTERNATIONAL INC (Continued)

1000183901

Trans 2 EPA ID:	Not reported
Trans 2 Name:	Not reported
TSDf EPA ID:	CAD044429835
Trans Name:	Not reported
TSDf Alt EPA ID:	Not reported
TSDf Alt Name:	Not reported
Waste Code Description:	343 - Unspecified organic liquid mixture
RCRA Code:	D007
Meth Code:	D99 - Disposal, Other
Quantity Tons:	0.175
Waste Quantity:	350
Quantity Unit:	P
Additional Code 1:	Not reported
Additional Code 2:	Not reported
Additional Code 3:	Not reported
Additional Code 4:	Not reported
Additional Code 5:	Not reported
Shipment Date:	20001214
Creation Date:	3/6/2001 0:00:00
Receipt Date:	20001221
Manifest ID:	20401227
Trans EPA ID:	OKD981588791
Trans Name:	Not reported
Trans 2 EPA ID:	Not reported
Trans 2 Name:	Not reported
TSDf EPA ID:	CAD044429835
Trans Name:	Not reported
TSDf Alt EPA ID:	Not reported
TSDf Alt Name:	Not reported
Waste Code Description:	212 - Oxygenated solvents (acetone, butanol, ethyl acetate, etc.
RCRA Code:	D001
Meth Code:	R01 - Recycler
Quantity Tons:	0.4
Waste Quantity:	800
Quantity Unit:	P
Additional Code 1:	Not reported
Additional Code 2:	Not reported
Additional Code 3:	Not reported
Additional Code 4:	Not reported
Additional Code 5:	Not reported
Shipment Date:	20001211
Creation Date:	3/5/2001 0:00:00
Receipt Date:	20001213
Manifest ID:	20419668
Trans EPA ID:	SCR000075150
Trans Name:	Not reported
Trans 2 EPA ID:	SCR000074591
Trans 2 Name:	Not reported
TSDf EPA ID:	CAT000613893
Trans Name:	Not reported
TSDf Alt EPA ID:	Not reported
TSDf Alt Name:	Not reported
Waste Code Description:	212 - Oxygenated solvents (acetone, butanol, ethyl acetate, etc.
RCRA Code:	F005
Meth Code:	H01 - Transfer Station

Map ID
Direction
Distance
Elevation

MAP FINDINGS

Site

Database(s)

EDR ID Number
EPA ID Number

PRC-DE SOTO INTERNATIONAL INC (Continued)

1000183901

Quantity Tons:	0.0135
Waste Quantity:	27
Quantity Unit:	P
Additional Code 1:	Not reported
Additional Code 2:	Not reported
Additional Code 3:	Not reported
Additional Code 4:	Not reported
Additional Code 5:	Not reported
Shipment Date:	20001109
Creation Date:	1/9/2001 0:00:00
Receipt Date:	20001114
Manifest ID:	99667791
Trans EPA ID:	SCR000075150
Trans Name:	Not reported
Trans 2 EPA ID:	SCR000074591
Trans 2 Name:	Not reported
TSDf EPA ID:	CAT000613893
Trans Name:	Not reported
TSDf Alt EPA ID:	Not reported
TSDf Alt Name:	Not reported
Waste Code Description:	212 - Oxygenated solvents (acetone, butanol, ethyl acetate, etc.
RCRA Code:	F005
Meth Code:	H01 - Transfer Station
Quantity Tons:	0.027
Waste Quantity:	54
Quantity Unit:	P
Additional Code 1:	Not reported
Additional Code 2:	Not reported
Additional Code 3:	Not reported
Additional Code 4:	Not reported
Additional Code 5:	Not reported
Shipment Date:	20001027
Creation Date:	12/13/2000 0:00:00
Receipt Date:	20001101
Manifest ID:	20281967
Trans EPA ID:	SCR000075150
Trans Name:	Not reported
Trans 2 EPA ID:	SCR000074591
Trans 2 Name:	Not reported
TSDf EPA ID:	CAT000613893
Trans Name:	Not reported
TSDf Alt EPA ID:	Not reported
TSDf Alt Name:	Not reported
Waste Code Description:	212 - Oxygenated solvents (acetone, butanol, ethyl acetate, etc.
RCRA Code:	F005
Meth Code:	H01 - Transfer Station
Quantity Tons:	0.0135
Waste Quantity:	27
Quantity Unit:	P
Additional Code 1:	Not reported
Additional Code 2:	Not reported
Additional Code 3:	Not reported
Additional Code 4:	Not reported
Additional Code 5:	Not reported

Map ID
Direction
Distance
Elevation

MAP FINDINGS

Site

Database(s)

EDR ID Number
EPA ID Number

PRC-DE SOTO INTERNATIONAL INC (Continued)

1000183901

Shipment Date: 20001020
Creation Date: 1/9/2001 0:00:00
Receipt Date: 20001023
Manifest ID: 99300935
Trans EPA ID: ARD069748192
Trans Name: Not reported
Trans 2 EPA ID: Not reported
Trans 2 Name: Not reported
TSDf EPA ID: CAD044429835
Trans Name: Not reported
TSDf Alt EPA ID: CAD044429835
TSDf Alt Name: Not reported
Waste Code Description: 551 - Laboratory waste chemicals 561 Detergent and soap
RCRA Code: D001
Meth Code: D99 - Disposal, Other
Quantity Tons: 0.01
Waste Quantity: 20
Quantity Unit: P
Additional Code 1: Not reported
Additional Code 2: Not reported
Additional Code 3: Not reported
Additional Code 4: Not reported
Additional Code 5: Not reported

Shipment Date: 20001020
Creation Date: 1/9/2001 0:00:00
Receipt Date: 20001023
Manifest ID: 99300935
Trans EPA ID: ARD069748192
Trans Name: Not reported
Trans 2 EPA ID: Not reported
Trans 2 Name: Not reported
TSDf EPA ID: CAD044429835
Trans Name: Not reported
TSDf Alt EPA ID: CAD044429835
TSDf Alt Name: Not reported
Waste Code Description: 331 - Off-specification, aged, or surplus organics
RCRA Code: D001
Meth Code: D99 - Disposal, Other
Quantity Tons: 0.275
Waste Quantity: 550
Quantity Unit: P
Additional Code 1: Not reported
Additional Code 2: Not reported
Additional Code 3: Not reported
Additional Code 4: Not reported
Additional Code 5: Not reported

Shipment Date: 20001020
Creation Date: 1/9/2001 0:00:00
Receipt Date: 20001020
Manifest ID: 99300936
Trans EPA ID: ARD069748192
Trans Name: Not reported
Trans 2 EPA ID: Not reported
Trans 2 Name: Not reported
TSDf EPA ID: CAD044429835

Map ID
Direction
Distance
Elevation

MAP FINDINGS

Site

Database(s)

EDR ID Number
EPA ID Number

PRC-DE SOTO INTERNATIONAL INC (Continued)

1000183901

Trans Name: Not reported
TSDf Alt EPA ID: CAD044429835
TSDf Alt Name: Not reported
Waste Code Description: 212 - Oxygenated solvents (acetone, butanol, ethyl acetate, etc.)
RCRA Code: D001
Meth Code: R01 - Recycler
Quantity Tons: 0.4
Waste Quantity: 800
Quantity Unit: P
Additional Code 1: Not reported
Additional Code 2: Not reported
Additional Code 3: Not reported
Additional Code 4: Not reported
Additional Code 5: Not reported

Shipment Date: 20001020
Creation Date: 1/9/2001 0:00:00
Receipt Date: 20001020
Manifest ID: 99300936
Trans EPA ID: ARD069748192
Trans Name: Not reported
Trans 2 EPA ID: Not reported
Trans 2 Name: Not reported
TSDf EPA ID: CAD044429835
Trans Name: Not reported
TSDf Alt EPA ID: CAD044429835
TSDf Alt Name: Not reported
Waste Code Description: 331 - Off-specification, aged, or surplus organics
RCRA Code: D001
Meth Code: D99 - Disposal, Other
Quantity Tons: 0.325
Waste Quantity: 650
Quantity Unit: P
Additional Code 1: Not reported
Additional Code 2: Not reported
Additional Code 3: Not reported
Additional Code 4: Not reported
Additional Code 5: Not reported

Shipment Date: 20001020
Creation Date: 1/9/2001 0:00:00
Receipt Date: 20001020
Manifest ID: 99300936
Trans EPA ID: ARD069748192
Trans Name: Not reported
Trans 2 EPA ID: Not reported
Trans 2 Name: Not reported
TSDf EPA ID: CAD044429835
Trans Name: Not reported
TSDf Alt EPA ID: CAD044429835
TSDf Alt Name: Not reported
Waste Code Description: 212 - Oxygenated solvents (acetone, butanol, ethyl acetate, etc.)
RCRA Code: F003
Meth Code: D99 - Disposal, Other
Quantity Tons: 0.0125
Waste Quantity: 25
Quantity Unit: P

Map ID
Direction
Distance
Elevation

MAP FINDINGS

Site

Database(s)

EDR ID Number
EPA ID Number

PRC-DE SOTO INTERNATIONAL INC (Continued)

1000183901

Additional Code 1: Not reported
Additional Code 2: Not reported
Additional Code 3: Not reported
Additional Code 4: Not reported
Additional Code 5: Not reported

Additional Info:

Year: 2004
Gen EPA ID: CAD047903927

Shipment Date: 20041217
Creation Date: 3/13/2007 18:30:28
Receipt Date: 20041222
Manifest ID: 23633115
Trans EPA ID: TXR000050930
Trans Name: SAFETY-KLEEN SYSTEMS INC
Trans 2 EPA ID: Not reported
Trans 2 Name: Not reported
TSDf EPA ID: CAT000613893
Trans Name: SAFETY-KLEEN SYSTEMS INC
TSDf Alt EPA ID: CAT000613893
TSDf Alt Name: Not reported
Waste Code Description: 212 - Oxygenated solvents (acetone, butanol, ethyl acetate, etc.
RCRA Code: F005
Meth Code: H01 - Transfer Station
Quantity Tons: 0.05
Waste Quantity: 100
Quantity Unit: P
Additional Code 1: Not reported
Additional Code 2: Not reported
Additional Code 3: Not reported
Additional Code 4: Not reported
Additional Code 5: Not reported

Shipment Date: 20041116
Creation Date: 1/28/2005 18:31:06
Receipt Date: 20041116
Manifest ID: 23780855
Trans EPA ID: TX0000938886
Trans Name: TERIS LLC
Trans 2 EPA ID: Not reported
Trans 2 Name: Not reported
TSDf EPA ID: CAD044429835
Trans Name: TERIS
TSDf Alt EPA ID: CAD044429835
TSDf Alt Name: Not reported
Waste Code Description: - Not reported
RCRA Code: NR
Meth Code: D99 - Disposal, Other
Quantity Tons: 0.075
Waste Quantity: 150
Quantity Unit: P
Additional Code 1: Not reported
Additional Code 2: Not reported
Additional Code 3: Not reported
Additional Code 4: Not reported
Additional Code 5: Not reported

Map ID
Direction
Distance
Elevation

MAP FINDINGS

Site

Database(s)

EDR ID Number
EPA ID Number

PRC-DE SOTO INTERNATIONAL INC (Continued)

1000183901

Shipment Date: 20041116
Creation Date: 1/28/2005 18:31:06
Receipt Date: 20041116
Manifest ID: 23780855
Trans EPA ID: TX0000938886
Trans Name: TERIS LLC
Trans 2 EPA ID: Not reported
Trans 2 Name: Not reported
TSDf EPA ID: CAD044429835
Trans Name: TERIS
TSDf Alt EPA ID: CAD044429835
TSDf Alt Name: Not reported
Waste Code Description: 134 - Aqueous solution with <10% total organic residues
RCRA Code: NR
Meth Code: D99 - Disposal, Other
Quantity Tons: 0.15
Waste Quantity: 300
Quantity Unit: P
Additional Code 1: Not reported
Additional Code 2: Not reported
Additional Code 3: Not reported
Additional Code 4: Not reported
Additional Code 5: Not reported

Shipment Date: 20041116
Creation Date: 1/28/2005 18:31:06
Receipt Date: 20041116
Manifest ID: 23780855
Trans EPA ID: TX0000938886
Trans Name: TERIS LLC
Trans 2 EPA ID: Not reported
Trans 2 Name: Not reported
TSDf EPA ID: CAD044429835
Trans Name: TERIS
TSDf Alt EPA ID: CAD044429835
TSDf Alt Name: Not reported
Waste Code Description: 141 - Off-specification, aged, or surplus inorganics
RCRA Code: NR
Meth Code: D99 - Disposal, Other
Quantity Tons: 0.15
Waste Quantity: 300
Quantity Unit: P
Additional Code 1: Not reported
Additional Code 2: Not reported
Additional Code 3: Not reported
Additional Code 4: Not reported
Additional Code 5: Not reported

Shipment Date: 20041026
Creation Date: 12/31/2004 18:31:40
Receipt Date: 20041029
Manifest ID: 23719195
Trans EPA ID: TXR000050930
Trans Name: SAFETY-KLEEN SYSTEMS INC
Trans 2 EPA ID: Not reported
Trans 2 Name: Not reported
TSDf EPA ID: CAT000613893

Map ID
Direction
Distance
Elevation

MAP FINDINGS

Site

Database(s)

EDR ID Number
EPA ID Number

PRC-DE SOTO INTERNATIONAL INC (Continued)

1000183901

Trans Name: SAFETY-KLEEN SYSTEMS INC
TSDF Alt EPA ID: CAT000613893
TSDF Alt Name: Not reported
Waste Code Description: 212 - Oxygenated solvents (acetone, butanol, ethyl acetate, etc.)
RCRA Code: F005
Meth Code: H01 - Transfer Station
Quantity Tons: 0.0375
Waste Quantity: 75
Quantity Unit: P
Additional Code 1: Not reported
Additional Code 2: Not reported
Additional Code 3: Not reported
Additional Code 4: Not reported
Additional Code 5: Not reported

Shipment Date: 20040927
Creation Date: 1/6/2005 18:32:03
Receipt Date: 20040929
Manifest ID: 23716214
Trans EPA ID: TXR000050930
Trans Name: SAFETY-KLEEN SYSTEMS INC
Trans 2 EPA ID: Not reported
Trans 2 Name: Not reported
TSDF EPA ID: CAT000613893
Trans Name: SAFETY-KLEEN SYSTEMS INC
TSDF Alt EPA ID: CAT000613893
TSDF Alt Name: Not reported
Waste Code Description: 212 - Oxygenated solvents (acetone, butanol, ethyl acetate, etc.)
RCRA Code: F005
Meth Code: H01 - Transfer Station
Quantity Tons: 0.0375
Waste Quantity: 75
Quantity Unit: P
Additional Code 1: Not reported
Additional Code 2: Not reported
Additional Code 3: Not reported
Additional Code 4: Not reported
Additional Code 5: Not reported

Shipment Date: 20040831
Creation Date: 12/28/2004 14:46:39
Receipt Date: 20040908
Manifest ID: 23709928
Trans EPA ID: TXR000050930
Trans Name: SAFETY-KLEEN SYSTEMS INC
Trans 2 EPA ID: Not reported
Trans 2 Name: Not reported
TSDF EPA ID: CAT000613893
Trans Name: SAFETY-KLEEN SYSTEMS INC
TSDF Alt EPA ID: CAT000613893
TSDF Alt Name: Not reported
Waste Code Description: 212 - Oxygenated solvents (acetone, butanol, ethyl acetate, etc.)
RCRA Code: F005
Meth Code: H01 - Transfer Station
Quantity Tons: 0.0375
Waste Quantity: 75
Quantity Unit: P

Map ID
Direction
Distance
Elevation

MAP FINDINGS

Site

Database(s)

EDR ID Number
EPA ID Number

PRC-DE SOTO INTERNATIONAL INC (Continued)

1000183901

Additional Code 1:	Not reported
Additional Code 2:	Not reported
Additional Code 3:	Not reported
Additional Code 4:	Not reported
Additional Code 5:	Not reported
Shipment Date:	20040720
Creation Date:	11/1/2004 12:36:11
Receipt Date:	20040720
Manifest ID:	23780489
Trans EPA ID:	NED986382133
Trans Name:	SMITH SYSTEMS TRANSPORTATION INC
Trans 2 EPA ID:	Not reported
Trans 2 Name:	Not reported
TSDf EPA ID:	CAD044429835
Trans Name:	TERIS - WILMINGTON
TSDf Alt EPA ID:	CAD044429835
TSDf Alt Name:	Not reported
Waste Code Description:	212 - Oxygenated solvents (acetone, butanol, ethyl acetate, etc.
RCRA Code:	D001
Meth Code:	R01 - Recycler
Quantity Tons:	2.64
Waste Quantity:	800
Quantity Unit:	G
Additional Code 1:	Not reported
Additional Code 2:	Not reported
Additional Code 3:	Not reported
Additional Code 4:	Not reported
Additional Code 5:	Not reported
Shipment Date:	20040720
Creation Date:	11/1/2004 12:36:11
Receipt Date:	20040720
Manifest ID:	23780489
Trans EPA ID:	NED986382133
Trans Name:	SMITH SYSTEMS TRANSPORTATION INC
Trans 2 EPA ID:	Not reported
Trans 2 Name:	Not reported
TSDf EPA ID:	CAD044429835
Trans Name:	TERIS - WILMINGTON
TSDf Alt EPA ID:	CAD044429835
TSDf Alt Name:	Not reported
Waste Code Description:	343 - Unspecified organic liquid mixture
RCRA Code:	D007
Meth Code:	D99 - Disposal, Other
Quantity Tons:	0.3
Waste Quantity:	600
Quantity Unit:	P
Additional Code 1:	Not reported
Additional Code 2:	Not reported
Additional Code 3:	Not reported
Additional Code 4:	Not reported
Additional Code 5:	Not reported
Shipment Date:	20040716
Creation Date:	11/1/2004 12:36:11
Receipt Date:	20040722

Map ID
Direction
Distance
Elevation

MAP FINDINGS

Site

Database(s)

EDR ID Number
EPA ID Number

PRC-DE SOTO INTERNATIONAL INC (Continued)

1000183901

Manifest ID: 23509738
Trans EPA ID: TXR000050930
Trans Name: SAFETY-KLEEN SYSTEMS INC
Trans 2 EPA ID: Not reported
Trans 2 Name: Not reported
TSDF EPA ID: CAT000613893
Trans Name: SAFETY-KLEEN SYSTEMS INC
TSDF Alt EPA ID: CAT000613893
TSDF Alt Name: Not reported
Waste Code Description: 212 - Oxygenated solvents (acetone, butanol, ethyl acetate, etc.)
RCRA Code: F005
Meth Code: H01 - Transfer Station
Quantity Tons: 0.05
Waste Quantity: 100
Quantity Unit: P
Additional Code 1: Not reported
Additional Code 2: Not reported
Additional Code 3: Not reported
Additional Code 4: Not reported
Additional Code 5: Not reported

Additional Info:

Year: 2014
Gen EPA ID: CAD047903927

Shipment Date: 20141219
Creation Date: 6/25/2015 22:16:11
Receipt Date: 20141230
Manifest ID: 007893545FLE
Trans EPA ID: NJD986607380
Trans Name: MAUMEE EXPRESS INC
Trans 2 EPA ID: Not reported
Trans 2 Name: Not reported
TSDF EPA ID: ARD981057870
Trans Name: RINECO
TSDF Alt EPA ID: Not reported
TSDF Alt Name: Not reported
Waste Code Description: - Not reported
RCRA Code: Not reported
Meth Code: H141 - Storage, Bulking, And/Or Transfer Off Site--No Treatment/Reovery (H010-H129) Or (H131-H135)

Quantity Tons: Not reported
Waste Quantity: Not reported
Quantity Unit: Not reported
Additional Code 1: Not reported
Additional Code 2: Not reported
Additional Code 3: Not reported
Additional Code 4: Not reported
Additional Code 5: Not reported

Shipment Date: 20141219
Creation Date: 6/25/2015 22:16:11
Receipt Date: 20141230
Manifest ID: 007893545FLE
Trans EPA ID: NJD986607380
Trans Name: MAUMEE EXPRESS INC
Trans 2 EPA ID: Not reported

Map ID
Direction
Distance
Elevation

MAP FINDINGS

Site

Database(s)

EDR ID Number
EPA ID Number

PRC-DE SOTO INTERNATIONAL INC (Continued)

1000183901

Trans 2 Name: Not reported
TSDf EPA ID: ARD981057870
Trans Name: RINECO
TSDf Alt EPA ID: Not reported
TSDf Alt Name: Not reported
Waste Code Description: - Not reported
RCRA Code: Not reported
Meth Code: H061 - Fuel Blending Prior To Energy Recovery At Another Site
Quantity Tons: Not reported
Waste Quantity: Not reported
Quantity Unit: Not reported
Additional Code 1: Not reported
Additional Code 2: Not reported
Additional Code 3: Not reported
Additional Code 4: Not reported
Additional Code 5: Not reported

Shipment Date: 20141219
Creation Date: 6/25/2015 22:16:11
Receipt Date: 20141230
Manifest ID: 007893545FLE
Trans EPA ID: NJD986607380
Trans Name: MAUMEE EXPRESS INC
Trans 2 EPA ID: Not reported
Trans 2 Name: Not reported
TSDf EPA ID: ARD981057870
Trans Name: RINECO
TSDf Alt EPA ID: Not reported
TSDf Alt Name: Not reported
Waste Code Description: 343 - Unspecified organic liquid mixture
RCRA Code: F005
Meth Code: H061 - Fuel Blending Prior To Energy Recovery At Another Site
Quantity Tons: 0.187
Waste Quantity: 55
Quantity Unit: G
Additional Code 1: F003
Additional Code 2: D035
Additional Code 3: D007
Additional Code 4: D001
Additional Code 5: Not reported

Shipment Date: 20141219
Creation Date: 6/25/2015 22:16:11
Receipt Date: 20141230
Manifest ID: 007893545FLE
Trans EPA ID: NJD986607380
Trans Name: MAUMEE EXPRESS INC
Trans 2 EPA ID: Not reported
Trans 2 Name: Not reported
TSDf EPA ID: ARD981057870
Trans Name: RINECO
TSDf Alt EPA ID: Not reported
TSDf Alt Name: Not reported
Waste Code Description: 352 - Other organic solids
RCRA Code: F003
Meth Code: H061 - Fuel Blending Prior To Energy Recovery At Another Site
Quantity Tons: 0.735

Map ID
Direction
Distance
Elevation

MAP FINDINGS

Site

Database(s)

EDR ID Number
EPA ID Number

PRC-DE SOTO INTERNATIONAL INC (Continued)

1000183901

Waste Quantity:	1470
Quantity Unit:	P
Additional Code 1:	D035
Additional Code 2:	D007
Additional Code 3:	Not reported
Additional Code 4:	Not reported
Additional Code 5:	Not reported
Shipment Date:	20141219
Creation Date:	Not reported
Receipt Date:	Not reported
Manifest ID:	007893545FLE
Trans EPA ID:	NJD986607380
Trans Name:	MAUMEE EXPRESS INC
Trans 2 EPA ID:	Not reported
Trans 2 Name:	Not reported
TSDf EPA ID:	ARD981057870
Trans Name:	RINECO
TSDf Alt EPA ID:	Not reported
TSDf Alt Name:	Not reported
Waste Code Description:	- Not reported
RCRA Code:	Not reported
Meth Code:	H061 - Fuel Blending Prior To Energy Recovery At Another Site
Quantity Tons:	Not reported
Waste Quantity:	Not reported
Quantity Unit:	Not reported
Additional Code 1:	Not reported
Additional Code 2:	Not reported
Additional Code 3:	Not reported
Additional Code 4:	Not reported
Additional Code 5:	Not reported
Shipment Date:	20141121
Creation Date:	5/11/2015 22:15:07
Receipt Date:	20141205
Manifest ID:	007157575FLE
Trans EPA ID:	NJD986607380
Trans Name:	MAUMEE EXPRESS INC
Trans 2 EPA ID:	Not reported
Trans 2 Name:	Not reported
TSDf EPA ID:	ARD981057870
Trans Name:	RINECO
TSDf Alt EPA ID:	Not reported
TSDf Alt Name:	Not reported
Waste Code Description:	343 - Unspecified organic liquid mixture
RCRA Code:	F005
Meth Code:	H061 - Fuel Blending Prior To Energy Recovery At Another Site
Quantity Tons:	0.34
Waste Quantity:	100
Quantity Unit:	G
Additional Code 1:	F003
Additional Code 2:	D035
Additional Code 3:	D001
Additional Code 4:	Not reported
Additional Code 5:	Not reported
Shipment Date:	20141121

Map ID
Direction
Distance
Elevation

MAP FINDINGS

Site

Database(s)

EDR ID Number
EPA ID Number

PRC-DE SOTO INTERNATIONAL INC (Continued)

1000183901

Creation Date:	Not reported
Receipt Date:	Not reported
Manifest ID:	007157575FLE
Trans EPA ID:	NJD986607380
Trans Name:	MAUMEE EXPRESS INC
Trans 2 EPA ID:	Not reported
Trans 2 Name:	Not reported
TSDf EPA ID:	ARD981057870
Trans Name:	RINECO
TSDf Alt EPA ID:	Not reported
TSDf Alt Name:	Not reported
Waste Code Description:	331 - Off-specification, aged, or surplus organics
RCRA Code:	D035
Meth Code:	H061 - Fuel Blending Prior To Energy Recovery At Another Site
Quantity Tons:	0.25
Waste Quantity:	500
Quantity Unit:	P
Additional Code 1:	D001
Additional Code 2:	Not reported
Additional Code 3:	Not reported
Additional Code 4:	Not reported
Additional Code 5:	Not reported
Shipment Date:	20141121
Creation Date:	6/26/2015 22:15:41
Receipt Date:	20141205
Manifest ID:	007893378FLE
Trans EPA ID:	NJD986607380
Trans Name:	MAUMEE EXPRESS INC
Trans 2 EPA ID:	Not reported
Trans 2 Name:	Not reported
TSDf EPA ID:	ARD981057870
Trans Name:	RINECO
TSDf Alt EPA ID:	Not reported
TSDf Alt Name:	Not reported
Waste Code Description:	181 - Other inorganic solid waste Organics
RCRA Code:	Not reported
Meth Code:	H061 - Fuel Blending Prior To Energy Recovery At Another Site
Quantity Tons:	0.1
Waste Quantity:	200
Quantity Unit:	P
Additional Code 1:	Not reported
Additional Code 2:	Not reported
Additional Code 3:	Not reported
Additional Code 4:	Not reported
Additional Code 5:	Not reported
Shipment Date:	20141121
Creation Date:	6/26/2015 22:15:41
Receipt Date:	20141205
Manifest ID:	007893378FLE
Trans EPA ID:	NJD986607380
Trans Name:	MAUMEE EXPRESS INC
Trans 2 EPA ID:	Not reported
Trans 2 Name:	Not reported
TSDf EPA ID:	ARD981057870
Trans Name:	RINECO

Map ID
Direction
Distance
Elevation

MAP FINDINGS

Site

Database(s)

EDR ID Number
EPA ID Number

PRC-DE SOTO INTERNATIONAL INC (Continued)

1000183901

TSDf Alt EPA ID:	Not reported
TSDf Alt Name:	Not reported
Waste Code Description:	331 - Off-specification, aged, or surplus organics
RCRA Code:	Not reported
Meth Code:	H141 - Storage, Bulking, And/Or Transfer Off Site--No Treatment/Reovery (H010-H129) Or (H131-H135)
Quantity Tons:	0.05
Waste Quantity:	100
Quantity Unit:	P
Additional Code 1:	Not reported
Additional Code 2:	Not reported
Additional Code 3:	Not reported
Additional Code 4:	Not reported
Additional Code 5:	Not reported
Shipment Date:	20141121
Creation Date:	6/26/2015 22:15:41
Receipt Date:	20141205
Manifest ID:	007893378FLE
Trans EPA ID:	NJD986607380
Trans Name:	MAUMEE EXPRESS INC
Trans 2 EPA ID:	Not reported
Trans 2 Name:	Not reported
TSDf EPA ID:	ARD981057870
Trans Name:	RINECO
TSDf Alt EPA ID:	Not reported
TSDf Alt Name:	Not reported
Waste Code Description:	181 - Other inorganic solid waste Organics
RCRA Code:	Not reported
Meth Code:	H061 - Fuel Blending Prior To Energy Recovery At Another Site
Quantity Tons:	0.1
Waste Quantity:	200
Quantity Unit:	P
Additional Code 1:	Not reported
Additional Code 2:	Not reported
Additional Code 3:	Not reported
Additional Code 4:	Not reported
Additional Code 5:	Not reported
Additional Info:	
Year:	2009
Gen EPA ID:	CAD047903927
Shipment Date:	20091217
Creation Date:	7/19/2010 18:30:23
Receipt Date:	20100108
Manifest ID:	002938872FLE
Trans EPA ID:	MAD039322250
Trans Name:	CLEAN HARBORS ENVIRONMENTAL SERVICES INC
Trans 2 EPA ID:	MAD039322250
Trans 2 Name:	CLEAN HARBORS ENVIRONMENTAL
TSDf EPA ID:	ARD069748192
Trans Name:	CLEAN HARBORS EL DORADO LLC
TSDf Alt EPA ID:	Not reported
TSDf Alt Name:	Not reported
Waste Code Description:	272 - Polymeric resin waste
RCRA Code:	F005

Map ID
Direction
Distance
Elevation

MAP FINDINGS

Site

Database(s)

EDR ID Number
EPA ID Number

PRC-DE SOTO INTERNATIONAL INC (Continued)

1000183901

Meth Code: H040 - Incineration--Thermal Destruction Other Than Use As A Fuel
Quantity Tons: 0.15
Waste Quantity: 300
Quantity Unit: P
Additional Code 1: D001
Additional Code 2: Not reported
Additional Code 3: Not reported
Additional Code 4: Not reported
Additional Code 5: Not reported

Shipment Date: 20091217
Creation Date: 7/20/2010 18:30:24
Receipt Date: 20100111
Manifest ID: 002938871FLE
Trans EPA ID: MAD039322250
Trans Name: CLEAN HARBORS ENVIRONMENTAL SERVICES INC
Trans 2 EPA ID: NED986382133
Trans 2 Name: SMITH SYSTEMS TRANSPORTATION
TSDf EPA ID: TXD055141378
Trans Name: CLEAN HARBORS DEER PARK LP
TSDf Alt EPA ID: Not reported
TSDf Alt Name: Not reported
Waste Code Description: 123 - Unspecified alkaline solution
RCRA Code: D002

Meth Code: H040 - Incineration--Thermal Destruction Other Than Use As A Fuel
Quantity Tons: 0.1
Waste Quantity: 200
Quantity Unit: P
Additional Code 1: D001
Additional Code 2: Not reported
Additional Code 3: Not reported
Additional Code 4: Not reported
Additional Code 5: Not reported

Shipment Date: 20091217
Creation Date: 7/20/2010 18:30:24
Receipt Date: 20100111
Manifest ID: 002938871FLE
Trans EPA ID: MAD039322250
Trans Name: CLEAN HARBORS ENVIRONMENTAL SERVICES INC
Trans 2 EPA ID: NED986382133
Trans 2 Name: SMITH SYSTEMS TRANSPORTATION
TSDf EPA ID: TXD055141378
Trans Name: CLEAN HARBORS DEER PARK LP
TSDf Alt EPA ID: Not reported
TSDf Alt Name: Not reported
Waste Code Description: 343 - Unspecified organic liquid mixture
RCRA Code: D007

Meth Code: H040 - Incineration--Thermal Destruction Other Than Use As A Fuel
Quantity Tons: 0.05
Waste Quantity: 100
Quantity Unit: P
Additional Code 1: D001
Additional Code 2: Not reported
Additional Code 3: Not reported
Additional Code 4: Not reported
Additional Code 5: Not reported

Map ID
Direction
Distance
Elevation

MAP FINDINGS

Site

Database(s)

EDR ID Number
EPA ID Number

PRC-DE SOTO INTERNATIONAL INC (Continued)

1000183901

Shipment Date: 20091217
Creation Date: 7/20/2010 18:30:24
Receipt Date: 20100111
Manifest ID: 002938871FLE
Trans EPA ID: MAD039322250
Trans Name: CLEAN HARBORS ENVIRONMENTAL SERVICES INC
Trans 2 EPA ID: NED986382133
Trans 2 Name: SMITH SYSTEMS TRANSPORTATION
TSDf EPA ID: TXD055141378
Trans Name: CLEAN HARBORS DEER PARK LP
TSDf Alt EPA ID: Not reported
TSDf Alt Name: Not reported
Waste Code Description: 212 - Oxygenated solvents (acetone, butanol, ethyl acetate, etc.
RCRA Code: F005
Meth Code: H040 - Incineration--Thermal Destruction Other Than Use As A Fuel
Quantity Tons: 0.0625
Waste Quantity: 125
Quantity Unit: P
Additional Code 1: F003
Additional Code 2: D001
Additional Code 3: Not reported
Additional Code 4: Not reported
Additional Code 5: Not reported

Shipment Date: 20091210
Creation Date: 7/19/2010 18:30:23
Receipt Date: 20091230
Manifest ID: 002938824FLE
Trans EPA ID: MAD039322250
Trans Name: CLEAN HARBORS ENVIRONMENTAL SERVICES INC
Trans 2 EPA ID: MAD039322250
Trans 2 Name: CLEAN HARBORS ENVIRONMENTAL
TSDf EPA ID: UTD981552177
Trans Name: CLEAN HARBORS ARAGONITE LLC
TSDf Alt EPA ID: Not reported
TSDf Alt Name: Not reported
Waste Code Description: 343 - Unspecified organic liquid mixture
RCRA Code: D007
Meth Code: H040 - Incineration--Thermal Destruction Other Than Use As A Fuel
Quantity Tons: 0.0625
Waste Quantity: 125
Quantity Unit: P
Additional Code 1: D001
Additional Code 2: Not reported
Additional Code 3: Not reported
Additional Code 4: Not reported
Additional Code 5: Not reported

Shipment Date: 20091203
Creation Date: 6/29/2010 18:30:46
Receipt Date: 20091223
Manifest ID: 002938786FLE
Trans EPA ID: MAD039322250
Trans Name: CLEAN HARBORS ENVIRONMENTAL SERVICES INC
Trans 2 EPA ID: MAD039322250
Trans 2 Name: CLEAN HARBORS ENVIRONMENTAL
TSDf EPA ID: UTD981552177

Map ID
Direction
Distance
Elevation

MAP FINDINGS

Site

Database(s)

EDR ID Number
EPA ID Number

PRC-DE SOTO INTERNATIONAL INC (Continued)

1000183901

Trans Name: CLEAN HARBORS ARAGONITE LLC
TSDf Alt EPA ID: Not reported
TSDf Alt Name: Not reported
Waste Code Description: 343 - Unspecified organic liquid mixture
RCRA Code: D007
Meth Code: H040 - Incineration--Thermal Destruction Other Than Use As A Fuel
Quantity Tons: 0.1
Waste Quantity: 200
Quantity Unit: P
Additional Code 1: D001
Additional Code 2: Not reported
Additional Code 3: Not reported
Additional Code 4: Not reported
Additional Code 5: Not reported

Shipment Date: 20091117
Creation Date: Not reported
Receipt Date: Not reported
Manifest ID: 002938692FLE
Trans EPA ID: MAD039322250
Trans Name: CLEAN HARBORS ENVIRONMENTAL SERVICES INC
Trans 2 EPA ID: MAD039322250
Trans 2 Name: CLEAN HARBORS ENVIRONMENTAL
TSDf EPA ID: UTD981552177
Trans Name: CLEAN HARBORS ARAGONITE LLC
TSDf Alt EPA ID: Not reported
TSDf Alt Name: Not reported
Waste Code Description: 343 - Unspecified organic liquid mixture
RCRA Code: D005
Meth Code: H040 - Incineration--Thermal Destruction Other Than Use As A Fuel
Quantity Tons: 0.102
Waste Quantity: 30
Quantity Unit: G
Additional Code 1: Not reported
Additional Code 2: Not reported
Additional Code 3: Not reported
Additional Code 4: Not reported
Additional Code 5: Not reported

Shipment Date: 20091117
Creation Date: 6/29/2010 18:30:54
Receipt Date: 20091203
Manifest ID: 002938692FLE
Trans EPA ID: MAD039322250
Trans Name: CLEAN HARBORS ENVIRONMENTAL SERVICES INC
Trans 2 EPA ID: MAD039322250
Trans 2 Name: CLEAN HARBORS ENVIRONMENTAL
TSDf EPA ID: UTD981552177
Trans Name: CLEAN HARBORS ARAGONITE LLC
TSDf Alt EPA ID: Not reported
TSDf Alt Name: Not reported
Waste Code Description: 791 - Liquids with pH < 2 792 Liquids with pH < 2 with metals
RCRA Code: D002
Meth Code: H040 - Incineration--Thermal Destruction Other Than Use As A Fuel
Quantity Tons: 0.015
Waste Quantity: 30
Quantity Unit: P

Map ID
Direction
Distance
Elevation

MAP FINDINGS

Site

Database(s)

EDR ID Number
EPA ID Number

PRC-DE SOTO INTERNATIONAL INC (Continued)

1000183901

Additional Code 1:	Not reported
Additional Code 2:	Not reported
Additional Code 3:	Not reported
Additional Code 4:	Not reported
Additional Code 5:	Not reported
Shipment Date:	20091117
Creation Date:	Not reported
Receipt Date:	Not reported
Manifest ID:	002938692FLE
Trans EPA ID:	MAD039322250
Trans Name:	CLEAN HARBORS ENVIRONMENTAL SERVICES INC
Trans 2 EPA ID:	MAD039322250
Trans 2 Name:	CLEAN HARBORS ENVIRONMENTAL
TSDf EPA ID:	UTD981552177
Trans Name:	CLEAN HARBORS ARAGONITE LLC
TSDf Alt EPA ID:	Not reported
TSDf Alt Name:	Not reported
Waste Code Description:	- Not reported
RCRA Code:	Not reported
Meth Code:	H141 - Storage, Bulking, And/Or Transfer Off Site--No Treatment/Reovery (H010-H129) Or (H131-H135)
Quantity Tons:	0.3753
Waste Quantity:	90
Quantity Unit:	G
Additional Code 1:	Not reported
Additional Code 2:	Not reported
Additional Code 3:	Not reported
Additional Code 4:	Not reported
Additional Code 5:	Not reported
Shipment Date:	20091117
Creation Date:	Not reported
Receipt Date:	Not reported
Manifest ID:	002938692FLE
Trans EPA ID:	MAD039322250
Trans Name:	CLEAN HARBORS ENVIRONMENTAL SERVICES INC
Trans 2 EPA ID:	MAD039322250
Trans 2 Name:	CLEAN HARBORS ENVIRONMENTAL
TSDf EPA ID:	UTD981552177
Trans Name:	CLEAN HARBORS ARAGONITE LLC
TSDf Alt EPA ID:	Not reported
TSDf Alt Name:	Not reported
Waste Code Description:	135 - Unspecified aqueous solution
RCRA Code:	D007
Meth Code:	H141 - Storage, Bulking, And/Or Transfer Off Site--No Treatment/Reovery (H010-H129) Or (H131-H135)
Quantity Tons:	0.357
Waste Quantity:	85
Quantity Unit:	G
Additional Code 1:	Not reported
Additional Code 2:	Not reported
Additional Code 3:	Not reported
Additional Code 4:	Not reported
Additional Code 5:	Not reported

Map ID
Direction
Distance
Elevation

MAP FINDINGS

Site

Database(s)

EDR ID Number
EPA ID Number

PRC-DE SOTO INTERNATIONAL INC (Continued)

1000183901

Additional Info:

Year:	2001
Gen EPA ID:	CAD047903927
Shipment Date:	20011221
Creation Date:	2/13/2002 0:00:00
Receipt Date:	20011228
Manifest ID:	21326445
Trans EPA ID:	SCR000075150
Trans Name:	Not reported
Trans 2 EPA ID:	Not reported
Trans 2 Name:	Not reported
TSDF EPA ID:	CAT000613893
Trans Name:	Not reported
TSDF Alt EPA ID:	Not reported
TSDF Alt Name:	Not reported
Waste Code Description:	212 - Oxygenated solvents (acetone, butanol, ethyl acetate, etc.
RCRA Code:	F005
Meth Code:	H01 - Transfer Station
Quantity Tons:	0.0135
Waste Quantity:	27
Quantity Unit:	P
Additional Code 1:	Not reported
Additional Code 2:	Not reported
Additional Code 3:	Not reported
Additional Code 4:	Not reported
Additional Code 5:	Not reported
Shipment Date:	20011211
Creation Date:	1/29/2002 0:00:00
Receipt Date:	20011213
Manifest ID:	21324210
Trans EPA ID:	SCR000075150
Trans Name:	Not reported
Trans 2 EPA ID:	Not reported
Trans 2 Name:	Not reported
TSDF EPA ID:	CAT000613893
Trans Name:	Not reported
TSDF Alt EPA ID:	Not reported
TSDF Alt Name:	Not reported
Waste Code Description:	212 - Oxygenated solvents (acetone, butanol, ethyl acetate, etc.
RCRA Code:	F005
Meth Code:	H01 - Transfer Station
Quantity Tons:	0.027
Waste Quantity:	54
Quantity Unit:	P
Additional Code 1:	Not reported
Additional Code 2:	Not reported
Additional Code 3:	Not reported
Additional Code 4:	Not reported
Additional Code 5:	Not reported
Shipment Date:	20011126
Creation Date:	1/16/2002 0:00:00
Receipt Date:	20011129
Manifest ID:	21317986
Trans EPA ID:	SCR000075150

Map ID
Direction
Distance
Elevation

MAP FINDINGS

Site

Database(s)

EDR ID Number
EPA ID Number

PRC-DE SOTO INTERNATIONAL INC (Continued)

1000183901

Trans Name: Not reported
Trans 2 EPA ID: Not reported
Trans 2 Name: Not reported
TSDf EPA ID: CAT000613893
Trans Name: Not reported
TSDf Alt EPA ID: Not reported
TSDf Alt Name: Not reported
Waste Code Description: 212 - Oxygenated solvents (acetone, butanol, ethyl acetate, etc.
RCRA Code: F005
Meth Code: H01 - Transfer Station
Quantity Tons: 0.0135
Waste Quantity: 27
Quantity Unit: P
Additional Code 1: Not reported
Additional Code 2: Not reported
Additional Code 3: Not reported
Additional Code 4: Not reported
Additional Code 5: Not reported

Shipment Date: 20011112
Creation Date: 1/16/2002 0:00:00
Receipt Date: 20011114
Manifest ID: 21313334
Trans EPA ID: SCR000075150
Trans Name: Not reported
Trans 2 EPA ID: Not reported
Trans 2 Name: Not reported
TSDf EPA ID: CAT000613893
Trans Name: Not reported
TSDf Alt EPA ID: Not reported
TSDf Alt Name: Not reported
Waste Code Description: 212 - Oxygenated solvents (acetone, butanol, ethyl acetate, etc.
RCRA Code: F005
Meth Code: H01 - Transfer Station
Quantity Tons: 0.0135
Waste Quantity: 27
Quantity Unit: P
Additional Code 1: Not reported
Additional Code 2: Not reported
Additional Code 3: Not reported
Additional Code 4: Not reported
Additional Code 5: Not reported

Shipment Date: 20011109
Creation Date: Not reported
Receipt Date: Not reported
Manifest ID: 99115470
Trans EPA ID: ARD069748192
Trans Name: Not reported
Trans 2 EPA ID: Not reported
Trans 2 Name: Not reported
TSDf EPA ID: CAD044429835
Trans Name: Not reported
TSDf Alt EPA ID: CAD044429835
TSDf Alt Name: Not reported
Waste Code Description: 272 - Polymeric resin waste
RCRA Code: D003

Map ID
Direction
Distance
Elevation

MAP FINDINGS

Site

Database(s)

EDR ID Number
EPA ID Number

PRC-DE SOTO INTERNATIONAL INC (Continued)

1000183901

Meth Code:	D99 - Disposal, Other
Quantity Tons:	0.2
Waste Quantity:	400
Quantity Unit:	P
Additional Code 1:	Not reported
Additional Code 2:	Not reported
Additional Code 3:	Not reported
Additional Code 4:	Not reported
Additional Code 5:	Not reported
Shipment Date:	20011109
Creation Date:	Not reported
Receipt Date:	Not reported
Manifest ID:	99115470
Trans EPA ID:	ARD069748192
Trans Name:	Not reported
Trans 2 EPA ID:	Not reported
Trans 2 Name:	Not reported
TSDf EPA ID:	CAD044429835
Trans Name:	Not reported
TSDf Alt EPA ID:	CAD044429835
TSDf Alt Name:	Not reported
Waste Code Description:	272 - Polymeric resin waste
RCRA Code:	D003
Meth Code:	D99 - Disposal, Other
Quantity Tons:	0.03
Waste Quantity:	60
Quantity Unit:	P
Additional Code 1:	Not reported
Additional Code 2:	Not reported
Additional Code 3:	Not reported
Additional Code 4:	Not reported
Additional Code 5:	Not reported
Shipment Date:	20011109
Creation Date:	Not reported
Receipt Date:	Not reported
Manifest ID:	99115470
Trans EPA ID:	ARD069748192
Trans Name:	Not reported
Trans 2 EPA ID:	Not reported
Trans 2 Name:	Not reported
TSDf EPA ID:	CAD044429835
Trans Name:	Not reported
TSDf Alt EPA ID:	CAD044429835
TSDf Alt Name:	Not reported
Waste Code Description:	352 - Other organic solids
RCRA Code:	D003
Meth Code:	D99 - Disposal, Other
Quantity Tons:	0.0125
Waste Quantity:	25
Quantity Unit:	P
Additional Code 1:	Not reported
Additional Code 2:	Not reported
Additional Code 3:	Not reported
Additional Code 4:	Not reported
Additional Code 5:	Not reported

Map ID
Direction
Distance
Elevation

MAP FINDINGS

Site

Database(s)

EDR ID Number
EPA ID Number

PRC-DE SOTO INTERNATIONAL INC (Continued)

1000183901

Shipment Date: 20011109
Creation Date: Not reported
Receipt Date: Not reported
Manifest ID: 99115470
Trans EPA ID: ARD069748192
Trans Name: Not reported
Trans 2 EPA ID: Not reported
Trans 2 Name: Not reported
TSDf EPA ID: CAD044429835
Trans Name: Not reported
TSDf Alt EPA ID: CAD044429835
TSDf Alt Name: Not reported
Waste Code Description: 141 - Off-specification, aged, or surplus inorganics
RCRA Code: Not reported
Meth Code: D99 - Disposal, Other
Quantity Tons: 0.025
Waste Quantity: 50
Quantity Unit: P
Additional Code 1: Not reported
Additional Code 2: Not reported
Additional Code 3: Not reported
Additional Code 4: Not reported
Additional Code 5: Not reported

Shipment Date: 20011109
Creation Date: Not reported
Receipt Date: Not reported
Manifest ID: 99115472
Trans EPA ID: ARD069748192
Trans Name: Not reported
Trans 2 EPA ID: Not reported
Trans 2 Name: Not reported
TSDf EPA ID: CAD044429835
Trans Name: Not reported
TSDf Alt EPA ID: HAHQ36045257
TSDf Alt Name: Not reported
Waste Code Description: 123 - Unspecified alkaline solution
RCRA Code: D001
Meth Code: D99 - Disposal, Other
Quantity Tons: 0.05
Waste Quantity: 100
Quantity Unit: P
Additional Code 1: Not reported
Additional Code 2: Not reported
Additional Code 3: Not reported
Additional Code 4: Not reported
Additional Code 5: Not reported

Shipment Date: 20011109
Creation Date: Not reported
Receipt Date: Not reported
Manifest ID: 99115472
Trans EPA ID: ARD069748192
Trans Name: Not reported
Trans 2 EPA ID: Not reported
Trans 2 Name: Not reported
TSDf EPA ID: CAD044429835

Map ID
Direction
Distance
Elevation

MAP FINDINGS

Site

Database(s)

EDR ID Number
EPA ID Number

PRC-DE SOTO INTERNATIONAL INC (Continued)

1000183901

Trans Name: Not reported
TSDF Alt EPA ID: HAHQ36045257
TSDF Alt Name: Not reported
Waste Code Description: 331 - Off-specification, aged, or surplus organics
RCRA Code: D001
Meth Code: D99 - Disposal, Other
Quantity Tons: 0.1
Waste Quantity: 200
Quantity Unit: P
Additional Code 1: Not reported
Additional Code 2: Not reported
Additional Code 3: Not reported
Additional Code 4: Not reported
Additional Code 5: Not reported

Additional Info:

Year: 2005
Gen EPA ID: CAD047903927

Shipment Date: 20051205
Creation Date: 7/12/2006 18:32:38
Receipt Date: 20051206
Manifest ID: 24606991
Trans EPA ID: TXR000050930
Trans Name: SAFETY-KLEEN SYSTEMS INC
Trans 2 EPA ID: Not reported
Trans 2 Name: Not reported
TSDF EPA ID: CAT000613893
Trans Name: SAFETY-KLEEN SYSTEMS INC
TSDF Alt EPA ID: CAT000613893
TSDF Alt Name: Not reported
Waste Code Description: 212 - Oxygenated solvents (acetone, butanol, ethyl acetate, etc.
RCRA Code: F003
Meth Code: H01 - Transfer Station
Quantity Tons: 0.025
Waste Quantity: 50
Quantity Unit: P
Additional Code 1: Not reported
Additional Code 2: Not reported
Additional Code 3: Not reported
Additional Code 4: Not reported
Additional Code 5: Not reported

Shipment Date: 20051123
Creation Date: 3/14/2007 18:30:14
Receipt Date: 20051201
Manifest ID: 23780783
Trans EPA ID: NED986382133
Trans Name: SMITH SYSTEMS TRANSPORTATION INC
Trans 2 EPA ID: Not reported
Trans 2 Name: Not reported
TSDF EPA ID: CAD044429835
Trans Name: TERIS - WILMINGTON
TSDF Alt EPA ID: CAD044429835
TSDF Alt Name: Not reported
Waste Code Description: - Not reported
RCRA Code: Not reported

Map ID
Direction
Distance
Elevation

MAP FINDINGS

Site

Database(s)

EDR ID Number
EPA ID Number

PRC-DE SOTO INTERNATIONAL INC (Continued)

1000183901

Meth Code:	D99 - Disposal, Other
Quantity Tons:	0.05
Waste Quantity:	100
Quantity Unit:	P
Additional Code 1:	Not reported
Additional Code 2:	Not reported
Additional Code 3:	Not reported
Additional Code 4:	Not reported
Additional Code 5:	Not reported
Shipment Date:	20051123
Creation Date:	3/14/2007 18:30:14
Receipt Date:	20051201
Manifest ID:	23780783
Trans EPA ID:	NED986382133
Trans Name:	SMITH SYSTEMS TRANSPORTATION INC
Trans 2 EPA ID:	Not reported
Trans 2 Name:	Not reported
TSDf EPA ID:	CAD044429835
Trans Name:	TERIS - WILMINGTON
TSDf Alt EPA ID:	CAD044429835
TSDf Alt Name:	Not reported
Waste Code Description:	343 - Unspecified organic liquid mixture
RCRA Code:	D007
Meth Code:	D99 - Disposal, Other
Quantity Tons:	0.2
Waste Quantity:	400
Quantity Unit:	P
Additional Code 1:	Not reported
Additional Code 2:	Not reported
Additional Code 3:	Not reported
Additional Code 4:	Not reported
Additional Code 5:	Not reported
Shipment Date:	20051020
Creation Date:	3/15/2006 11:53:18
Receipt Date:	Not reported
Manifest ID:	99301180
Trans EPA ID:	ARD069748192
Trans Name:	TERIS LLC
Trans 2 EPA ID:	Not reported
Trans 2 Name:	Not reported
TSDf EPA ID:	CAD044429835
Trans Name:	TERIS WILMINGTON
TSDf Alt EPA ID:	Not reported
TSDf Alt Name:	Not reported
Waste Code Description:	212 - Oxygenated solvents (acetone, butanol, ethyl acetate, etc.
RCRA Code:	F003
Meth Code:	- Not reported
Quantity Tons:	0.15
Waste Quantity:	300
Quantity Unit:	P
Additional Code 1:	Not reported
Additional Code 2:	Not reported
Additional Code 3:	Not reported
Additional Code 4:	Not reported
Additional Code 5:	Not reported

Map ID
Direction
Distance
Elevation

MAP FINDINGS

Site

Database(s)

EDR ID Number
EPA ID Number

PRC-DE SOTO INTERNATIONAL INC (Continued)

1000183901

Shipment Date:	20051020
Creation Date:	3/15/2006 11:53:18
Receipt Date:	Not reported
Manifest ID:	99301180
Trans EPA ID:	ARD069748192
Trans Name:	TERIS LLC
Trans 2 EPA ID:	Not reported
Trans 2 Name:	Not reported
TSDf EPA ID:	CAD044429835
Trans Name:	TERIS WILMINGTON
TSDf Alt EPA ID:	Not reported
TSDf Alt Name:	Not reported
Waste Code Description:	331 - Off-specification, aged, or surplus organics
RCRA Code:	D001
Meth Code:	- Not reported
Quantity Tons:	0.2
Waste Quantity:	400
Quantity Unit:	P
Additional Code 1:	Not reported
Additional Code 2:	Not reported
Additional Code 3:	Not reported
Additional Code 4:	Not reported
Additional Code 5:	Not reported
Shipment Date:	20051020
Creation Date:	3/15/2006 11:53:18
Receipt Date:	Not reported
Manifest ID:	99301180
Trans EPA ID:	ARD069748192
Trans Name:	TERIS LLC
Trans 2 EPA ID:	Not reported
Trans 2 Name:	Not reported
TSDf EPA ID:	CAD044429835
Trans Name:	TERIS WILMINGTON
TSDf Alt EPA ID:	Not reported
TSDf Alt Name:	Not reported
Waste Code Description:	212 - Oxygenated solvents (acetone, butanol, ethyl acetate, etc.
RCRA Code:	D001
Meth Code:	- Not reported
Quantity Tons:	0.1125
Waste Quantity:	225
Quantity Unit:	P
Additional Code 1:	Not reported
Additional Code 2:	Not reported
Additional Code 3:	Not reported
Additional Code 4:	Not reported
Additional Code 5:	Not reported
Shipment Date:	20051020
Creation Date:	3/15/2006 11:53:18
Receipt Date:	Not reported
Manifest ID:	99301180
Trans EPA ID:	ARD069748192
Trans Name:	TERIS LLC
Trans 2 EPA ID:	Not reported
Trans 2 Name:	Not reported
TSDf EPA ID:	CAD044429835

Map ID
Direction
Distance
Elevation

MAP FINDINGS

Site

Database(s)

EDR ID Number
EPA ID Number

PRC-DE SOTO INTERNATIONAL INC (Continued)

1000183901

Trans Name:	TERIS WILMINGTON
TSDf Alt EPA ID:	Not reported
TSDf Alt Name:	Not reported
Waste Code Description:	272 - Polymeric resin waste
RCRA Code:	D011
Meth Code:	- Not reported
Quantity Tons:	0.0625
Waste Quantity:	125
Quantity Unit:	P
Additional Code 1:	Not reported
Additional Code 2:	Not reported
Additional Code 3:	Not reported
Additional Code 4:	Not reported
Additional Code 5:	Not reported
Shipment Date:	20051011
Creation Date:	3/12/2006 18:31:42
Receipt Date:	20051014
Manifest ID:	24372208
Trans EPA ID:	TXR000050930
Trans Name:	SAFETY-KLEEN SYSTEMS INC
Trans 2 EPA ID:	Not reported
Trans 2 Name:	Not reported
TSDf EPA ID:	CAT000613893
Trans Name:	SAFETY-KLEEN SYSTEMS INC
TSDf Alt EPA ID:	CAT000613893
TSDf Alt Name:	Not reported
Waste Code Description:	212 - Oxygenated solvents (acetone, butanol, ethyl acetate, etc.
RCRA Code:	F003
Meth Code:	H01 - Transfer Station
Quantity Tons:	0.025
Waste Quantity:	50
Quantity Unit:	P
Additional Code 1:	Not reported
Additional Code 2:	Not reported
Additional Code 3:	Not reported
Additional Code 4:	Not reported
Additional Code 5:	Not reported
Shipment Date:	20050824
Creation Date:	4/13/2006 18:45:56
Receipt Date:	20050827
Manifest ID:	23674493
Trans EPA ID:	TXR000050930
Trans Name:	SAFETY-KLEEN SYSTEMS INC
Trans 2 EPA ID:	Not reported
Trans 2 Name:	Not reported
TSDf EPA ID:	CAT000613893
Trans Name:	SAFETY-KLEEN SYSTEMS INC
TSDf Alt EPA ID:	CAT000613893
TSDf Alt Name:	Not reported
Waste Code Description:	212 - Oxygenated solvents (acetone, butanol, ethyl acetate, etc.
RCRA Code:	F003
Meth Code:	H01 - Transfer Station
Quantity Tons:	0.0125
Waste Quantity:	25
Quantity Unit:	P

Map ID
Direction
Distance
Elevation

MAP FINDINGS

Site

Database(s)

EDR ID Number
EPA ID Number

PRC-DE SOTO INTERNATIONAL INC (Continued)

1000183901

Additional Code 1: Not reported
Additional Code 2: Not reported
Additional Code 3: Not reported
Additional Code 4: Not reported
Additional Code 5: Not reported

Shipment Date: 20050808
Creation Date: 10/7/2005 18:42:04
Receipt Date: 20050810
Manifest ID: 24723597
Trans EPA ID: TXR000050930
Trans Name: SAFETY-KLEEN SYSTEMS INC
Trans 2 EPA ID: Not reported
Trans 2 Name: Not reported
TSDf EPA ID: CAT000613893
Trans Name: SAFETY-KLEEN SYSTEMS INC
TSDf Alt EPA ID: CAT000613893
TSDf Alt Name: Not reported
Waste Code Description: 212 - Oxygenated solvents (acetone, butanol, ethyl acetate, etc.
RCRA Code: F003
Meth Code: H01 - Transfer Station
Quantity Tons: 0.025
Waste Quantity: 50
Quantity Unit: P
Additional Code 1: Not reported
Additional Code 2: Not reported
Additional Code 3: Not reported
Additional Code 4: Not reported
Additional Code 5: Not reported

Additional Info:

Year: 2013
Gen EPA ID: CAD047903927

Shipment Date: 20131223
Creation Date: 5/14/2014 22:15:01
Receipt Date: 20131231
Manifest ID: 003961172SKS
Trans EPA ID: TXR000081205
Trans Name: SAFETY-KLEEN SYSTEMS INC
Trans 2 EPA ID: Not reported
Trans 2 Name: Not reported
TSDf EPA ID: CAT000613893
Trans Name: SAFETY-KLEEN SYSTEMS INC
TSDf Alt EPA ID: Not reported
TSDf Alt Name: Not reported
Waste Code Description: 212 - Oxygenated solvents (acetone, butanol, ethyl acetate, etc.
RCRA Code: F003
Meth Code: H141 - Storage, Bulking, And/Or Transfer Off Site--No Treatment/Reovery (H010-H129) Or (H131-H135)
Quantity Tons: 0.0125
Waste Quantity: 25
Quantity Unit: P
Additional Code 1: D039
Additional Code 2: D035
Additional Code 3: D018
Additional Code 4: D001

Map ID
Direction
Distance
Elevation

MAP FINDINGS

Site

Database(s)

EDR ID Number
EPA ID Number

PRC-DE SOTO INTERNATIONAL INC (Continued)

1000183901

Additional Code 5:	Not reported
Shipment Date:	20131220
Creation Date:	5/14/2014 22:15:13
Receipt Date:	20131230
Manifest ID:	006725787FLE
Trans EPA ID:	NJD986607380
Trans Name:	MAUMEE EXPRESS INC
Trans 2 EPA ID:	Not reported
Trans 2 Name:	Not reported
TSDf EPA ID:	ARD981057870
Trans Name:	RINECO
TSDf Alt EPA ID:	Not reported
TSDf Alt Name:	Not reported
Waste Code Description:	342 - Organic liquids with metals (see 121
RCRA Code:	D008
Meth Code:	H141 - Storage, Bulking, And/Or Transfer Off Site--No Treatment/Recovery (H010-H129) Or (H131-H135)
Quantity Tons:	0.03
Waste Quantity:	60
Quantity Unit:	P
Additional Code 1:	D007
Additional Code 2:	D005
Additional Code 3:	D004
Additional Code 4:	D001
Additional Code 5:	Not reported
Shipment Date:	20131220
Creation Date:	5/24/2014 22:15:13
Receipt Date:	20140114
Manifest ID:	006725801FLE
Trans EPA ID:	NJD986607380
Trans Name:	MAUMEE EXPRESS INC
Trans 2 EPA ID:	OKD981588791
Trans 2 Name:	TRIAD TRANSPORT
TSDf EPA ID:	ARD069748192
Trans Name:	CLEAN HARBORS EL DORADO LLC
TSDf Alt EPA ID:	Not reported
TSDf Alt Name:	Not reported
Waste Code Description:	141 - Off-specification, aged, or surplus inorganics
RCRA Code:	D002
Meth Code:	- Not reported
Quantity Tons:	0.0215
Waste Quantity:	43
Quantity Unit:	P
Additional Code 1:	Not reported
Additional Code 2:	Not reported
Additional Code 3:	Not reported
Additional Code 4:	Not reported
Additional Code 5:	Not reported
Shipment Date:	20131220
Creation Date:	5/17/2014 22:15:09
Receipt Date:	20131230
Manifest ID:	006725493FLE
Trans EPA ID:	NJD986607380
Trans Name:	MAUMEE EXPRESS INC

Map ID
Direction
Distance
Elevation

MAP FINDINGS

Site

Database(s)

EDR ID Number
EPA ID Number

PRC-DE SOTO INTERNATIONAL INC (Continued)

1000183901

Trans 2 EPA ID: Not reported
Trans 2 Name: Not reported
TSDf EPA ID: ARD981057870
Trans Name: RINECO
TSDf Alt EPA ID: Not reported
TSDf Alt Name: Not reported
Waste Code Description: 352 - Other organic solids
RCRA Code: F003
Meth Code: H061 - Fuel Blending Prior To Energy Recovery At Another Site
Quantity Tons: 0.3
Waste Quantity: 600
Quantity Unit: P
Additional Code 1: D035
Additional Code 2: D007
Additional Code 3: Not reported
Additional Code 4: Not reported
Additional Code 5: Not reported

Shipment Date: 20131220
Creation Date: 5/17/2014 22:15:09
Receipt Date: 20131230
Manifest ID: 006725493FLE
Trans EPA ID: NJD986607380
Trans Name: MAUMEE EXPRESS INC
Trans 2 EPA ID: Not reported
Trans 2 Name: Not reported
TSDf EPA ID: ARD981057870
Trans Name: RINECO
TSDf Alt EPA ID: Not reported
TSDf Alt Name: Not reported
Waste Code Description: 343 - Unspecified organic liquid mixture
RCRA Code: F005
Meth Code: H061 - Fuel Blending Prior To Energy Recovery At Another Site
Quantity Tons: 0.17
Waste Quantity: 50
Quantity Unit: G
Additional Code 1: F003
Additional Code 2: D035
Additional Code 3: D001
Additional Code 4: Not reported
Additional Code 5: Not reported

Shipment Date: 20131220
Creation Date: 5/17/2014 22:15:09
Receipt Date: 20131230
Manifest ID: 006725493FLE
Trans EPA ID: NJD986607380
Trans Name: MAUMEE EXPRESS INC
Trans 2 EPA ID: Not reported
Trans 2 Name: Not reported
TSDf EPA ID: ARD981057870
Trans Name: RINECO
TSDf Alt EPA ID: Not reported
TSDf Alt Name: Not reported
Waste Code Description: - Not reported
RCRA Code: Not reported
Meth Code: H061 - Fuel Blending Prior To Energy Recovery At Another Site

Map ID
Direction
Distance
Elevation

MAP FINDINGS

Site

Database(s)

EDR ID Number
EPA ID Number

PRC-DE SOTO INTERNATIONAL INC (Continued)

1000183901

Quantity Tons: Not reported
Waste Quantity: Not reported
Quantity Unit: Not reported
Additional Code 1: Not reported
Additional Code 2: Not reported
Additional Code 3: Not reported
Additional Code 4: Not reported
Additional Code 5: Not reported

Shipment Date: 20131220
Creation Date: 5/17/2014 22:15:09
Receipt Date: 20131230
Manifest ID: 006725493FLE
Trans EPA ID: NJD986607380
Trans Name: MAUMEE EXPRESS INC
Trans 2 EPA ID: Not reported
Trans 2 Name: Not reported
TSDf EPA ID: ARD981057870
Trans Name: RINECO
TSDf Alt EPA ID: Not reported
TSDf Alt Name: Not reported
Waste Code Description: - Not reported
RCRA Code: Not reported
Meth Code: H141 - Storage, Bulking, And/Or Transfer Off Site--No Treatment/Reovery (H010-H129) Or (H131-H135)

Quantity Tons: Not reported
Waste Quantity: Not reported
Quantity Unit: Not reported
Additional Code 1: Not reported
Additional Code 2: Not reported
Additional Code 3: Not reported
Additional Code 4: Not reported
Additional Code 5: Not reported

Shipment Date: 20131220
Creation Date: 5/14/2014 22:15:13
Receipt Date: 20131230
Manifest ID: 006725787FLE
Trans EPA ID: NJD986607380
Trans Name: MAUMEE EXPRESS INC
Trans 2 EPA ID: Not reported
Trans 2 Name: Not reported
TSDf EPA ID: ARD981057870
Trans Name: RINECO
TSDf Alt EPA ID: Not reported
TSDf Alt Name: Not reported
Waste Code Description: - Not reported
RCRA Code: Not reported
Meth Code: H061 - Fuel Blending Prior To Energy Recovery At Another Site

Quantity Tons: Not reported
Waste Quantity: Not reported
Quantity Unit: Not reported
Additional Code 1: Not reported
Additional Code 2: Not reported
Additional Code 3: Not reported
Additional Code 4: Not reported
Additional Code 5: Not reported

Map ID
Direction
Distance
Elevation

MAP FINDINGS

Site

Database(s)

EDR ID Number
EPA ID Number

PRC-DE SOTO INTERNATIONAL INC (Continued)

1000183901

Shipment Date: 20131220
Creation Date: 5/24/2014 22:15:13
Receipt Date: 20140114
Manifest ID: 006725801FLE
Trans EPA ID: NJD986607380
Trans Name: MAUMEE EXPRESS INC
Trans 2 EPA ID: OKD981588791
Trans 2 Name: TRIAD TRANSPORT
TSDf EPA ID: ARD069748192
Trans Name: CLEAN HARBORS EL DORADO LLC
TSDf Alt EPA ID: Not reported
TSDf Alt Name: Not reported
Waste Code Description: 181 - Other inorganic solid waste Organics
RCRA Code: U188
Meth Code: - Not reported
Quantity Tons: 0.009
Waste Quantity: 18
Quantity Unit: P
Additional Code 1: Not reported
Additional Code 2: Not reported
Additional Code 3: Not reported
Additional Code 4: Not reported
Additional Code 5: Not reported

Shipment Date: 20131220
Creation Date: 5/14/2014 22:15:13
Receipt Date: 20131230
Manifest ID: 006725787FLE
Trans EPA ID: NJD986607380
Trans Name: MAUMEE EXPRESS INC
Trans 2 EPA ID: Not reported
Trans 2 Name: Not reported
TSDf EPA ID: ARD981057870
Trans Name: RINECO
TSDf Alt EPA ID: Not reported
TSDf Alt Name: Not reported
Waste Code Description: - Not reported
RCRA Code: Not reported
Meth Code: H141 - Storage, Bulking, And/Or Transfer Off Site--No Treatment/Reovery (H010-H129) Or (H131-H135)
Quantity Tons: Not reported
Waste Quantity: Not reported
Quantity Unit: Not reported
Additional Code 1: Not reported
Additional Code 2: Not reported
Additional Code 3: Not reported
Additional Code 4: Not reported
Additional Code 5: Not reported

Additional Info:
Year: 2017
Gen EPA ID: CAD047903927

Shipment Date: 20171227
Creation Date: 6/20/2018 18:31:41
Receipt Date: 20180112
Manifest ID: 006261522SKS

Map ID
Direction
Distance
Elevation

MAP FINDINGS

Site

Database(s)

EDR ID Number
EPA ID Number

PRC-DE SOTO INTERNATIONAL INC (Continued)

1000183901

Trans EPA ID: TXR000081205
Trans Name: SAFETY-KLEEN SYSTEMS INC
Trans 2 EPA ID: MAD039322250
Trans 2 Name: CLEAN HARBORS
TSDf EPA ID: CAD044429835
Trans Name: CLEAN HARBORS OF WILMINGTON LLC
TSDf Alt EPA ID: Not reported
TSDf Alt Name: Not reported
Waste Code Description: 212 - Oxygenated solvents (acetone, butanol, ethyl acetate, etc.
RCRA Code: F003
Meth Code: H141 - Storage, Bulking, And/Or Transfer Off Site--No Treatment/Reovery (H010-H129) Or (H131-H135)
Quantity Tons: 0.0375
Waste Quantity: 75
Quantity Unit: P
Additional Code 1: D039
Additional Code 2: D035
Additional Code 3: D018
Additional Code 4: D001
Additional Code 5: Not reported
Shipment Date: 20171208
Creation Date: Not reported
Receipt Date: Not reported
Manifest ID: 011504422FLE
Trans EPA ID: NJD986607380
Trans Name: MAUMEE EXPRESS INC
Trans 2 EPA ID: ALR000007237
Trans 2 Name: ACTION RESOURCES
TSDf EPA ID: ARD981057870
Trans Name: RINECO
TSDf Alt EPA ID: Not reported
TSDf Alt Name: Not reported
Waste Code Description: 181 - Other inorganic solid waste Organics
RCRA Code: Not reported
Meth Code: H061 - Fuel Blending Prior To Energy Recovery At Another Site
Quantity Tons: 0.005
Waste Quantity: 10
Quantity Unit: P
Additional Code 1: Not reported
Additional Code 2: Not reported
Additional Code 3: Not reported
Additional Code 4: Not reported
Additional Code 5: Not reported
Shipment Date: 20171208
Creation Date: 9/28/2018 18:30:12
Receipt Date: 20171217
Manifest ID: 011504422FLE
Trans EPA ID: NJD986607380
Trans Name: MAUMEE EXPRESS INC
Trans 2 EPA ID: ALR000007237
Trans 2 Name: ACTION RESOURCES
TSDf EPA ID: ARD981057870
Trans Name: RINECO
TSDf Alt EPA ID: Not reported
TSDf Alt Name: Not reported

Map ID
Direction
Distance
Elevation

MAP FINDINGS

Site

Database(s)

EDR ID Number
EPA ID Number

PRC-DE SOTO INTERNATIONAL INC (Continued)

1000183901

Waste Code Description: 352 - Other organic solids
RCRA Code: F003
Meth Code: H061 - Fuel Blending Prior To Energy Recovery At Another Site
Quantity Tons: 0.5495
Waste Quantity: 1099
Quantity Unit: P
Additional Code 1: D035
Additional Code 2: D007
Additional Code 3: Not reported
Additional Code 4: Not reported
Additional Code 5: Not reported

Shipment Date: 20171208
Creation Date: 9/28/2018 18:30:12
Receipt Date: 20171217
Manifest ID: 011504422FLE
Trans EPA ID: NJD986607380
Trans Name: MAUMEE EXPRESS INC
Trans 2 EPA ID: ALR000007237
Trans 2 Name: ACTION RESOURCES
TSDf EPA ID: ARD981057870
Trans Name: RINECO
TSDf Alt EPA ID: Not reported
TSDf Alt Name: Not reported
Waste Code Description: 331 - Off-specification, aged, or surplus organics
RCRA Code: D002
Meth Code: H141 - Storage, Bulking, And/Or Transfer Off Site--No Treatment/Reovery (H010-H129) Or (H131-H135)

Quantity Tons: 0.0905
Waste Quantity: 181
Quantity Unit: P
Additional Code 1: D001
Additional Code 2: Not reported
Additional Code 3: Not reported
Additional Code 4: Not reported
Additional Code 5: Not reported

Shipment Date: 20171208
Creation Date: 9/28/2018 18:30:12
Receipt Date: 20171217
Manifest ID: 011504422FLE
Trans EPA ID: NJD986607380
Trans Name: MAUMEE EXPRESS INC
Trans 2 EPA ID: ALR000007237
Trans 2 Name: ACTION RESOURCES
TSDf EPA ID: ARD981057870
Trans Name: RINECO
TSDf Alt EPA ID: Not reported
TSDf Alt Name: Not reported
Waste Code Description: 343 - Unspecified organic liquid mixture
RCRA Code: F005
Meth Code: H061 - Fuel Blending Prior To Energy Recovery At Another Site
Quantity Tons: 0.075
Waste Quantity: 150
Quantity Unit: P
Additional Code 1: F003
Additional Code 2: D021

Map ID
Direction
Distance
Elevation

MAP FINDINGS

Site

Database(s)

EDR ID Number
EPA ID Number

PRC-DE SOTO INTERNATIONAL INC (Continued)

1000183901

Additional Code 3:	D007
Additional Code 4:	D001
Additional Code 5:	Not reported
Shipment Date:	20171208
Creation Date:	9/28/2018 18:30:12
Receipt Date:	20171217
Manifest ID:	011504422FLE
Trans EPA ID:	NJD986607380
Trans Name:	MAUMEE EXPRESS INC
Trans 2 EPA ID:	ALR000007237
Trans 2 Name:	ACTION RESOURCES
TSDF EPA ID:	ARD981057870
Trans Name:	RINECO
TSDF Alt EPA ID:	Not reported
TSDF Alt Name:	Not reported
Waste Code Description:	343 - Unspecified organic liquid mixture
RCRA Code:	F005
Meth Code:	H061 - Fuel Blending Prior To Energy Recovery At Another Site
Quantity Tons:	0.181
Waste Quantity:	362
Quantity Unit:	P
Additional Code 1:	F003
Additional Code 2:	D035
Additional Code 3:	D001
Additional Code 4:	Not reported
Additional Code 5:	Not reported
Shipment Date:	20171208
Creation Date:	10/16/2018 18:30:53
Receipt Date:	20171228
Manifest ID:	011504423FLE
Trans EPA ID:	NJD986607380
Trans Name:	MAUMEE EXPRESS INC
Trans 2 EPA ID:	ALR000007237
Trans 2 Name:	ACTION RESOURCES
TSDF EPA ID:	IND093219012
Trans Name:	HERITAGE ENVIRONMENTAL SVC INC-INDY (N05)
TSDF Alt EPA ID:	Not reported
TSDF Alt Name:	Not reported
Waste Code Description:	141 - Off-specification, aged, or surplus inorganics
RCRA Code:	D002
Meth Code:	H070 - Not reported
Quantity Tons:	0.02
Waste Quantity:	40
Quantity Unit:	P
Additional Code 1:	Not reported
Additional Code 2:	Not reported
Additional Code 3:	Not reported
Additional Code 4:	Not reported
Additional Code 5:	Not reported
Shipment Date:	20171208
Creation Date:	Not reported
Receipt Date:	Not reported
Manifest ID:	011504422FLE
Trans EPA ID:	NJD986607380

Map ID
Direction
Distance
Elevation

MAP FINDINGS

Site

Database(s)

EDR ID Number
EPA ID Number

PRC-DE SOTO INTERNATIONAL INC (Continued)

1000183901

Trans Name: MAUMEE EXPRESS INC
Trans 2 EPA ID: ALR000007237
Trans 2 Name: ACTION RESOURCES
TSDf EPA ID: ARD981057870
Trans Name: RINECO
TSDf Alt EPA ID: Not reported
TSDf Alt Name: Not reported
Waste Code Description: 342 - Organic liquids with metals (see 121
RCRA Code: D008
Meth Code: H141 - Storage, Bulking, And/Or Transfer Off Site--No
Treatment/Reovery (H010-H129) Or (H131-H135)
Quantity Tons: 0.0435
Waste Quantity: 87
Quantity Unit: P
Additional Code 1: D007
Additional Code 2: D005
Additional Code 3: D004
Additional Code 4: D001
Additional Code 5: Not reported
Shipment Date: 20171208
Creation Date: Not reported
Receipt Date: Not reported
Manifest ID: 011504422FLE
Trans EPA ID: NJD986607380
Trans Name: MAUMEE EXPRESS INC
Trans 2 EPA ID: ALR000007237
Trans 2 Name: ACTION RESOURCES
TSDf EPA ID: ARD981057870
Trans Name: RINECO
TSDf Alt EPA ID: Not reported
TSDf Alt Name: Not reported
Waste Code Description: 131 - Aqueous solution (2 < pH < 12.5) containing reactive anions
(azide, bromate, chlorate, cyanide, fluoride, hypochlorite, nitrite,
perchlorate, and sulfide anions
RCRA Code: Not reported
Meth Code: H061 - Fuel Blending Prior To Energy Recovery At Another Site
Quantity Tons: 0.428
Waste Quantity: 856
Quantity Unit: P
Additional Code 1: Not reported
Additional Code 2: Not reported
Additional Code 3: Not reported
Additional Code 4: Not reported
Additional Code 5: Not reported
Shipment Date: 20171117
Creation Date: Not reported
Receipt Date: Not reported
Manifest ID: 011498980FLE
Trans EPA ID: NJD986607380
Trans Name: MAUMEE EXPRESS INC
Trans 2 EPA ID: ALR000007237
Trans 2 Name: ACTION RESOURCES
TSDf EPA ID: ARD981057870
Trans Name: RINECO
TSDf Alt EPA ID: Not reported

Map ID
Direction
Distance
Elevation

MAP FINDINGS

Site

Database(s)

EDR ID Number
EPA ID Number

PRC-DE SOTO INTERNATIONAL INC (Continued)

1000183901

TSDf Alt Name: Not reported
Waste Code Description: 331 - Off-specification, aged, or surplus organics
RCRA Code: Not reported
Meth Code: H061 - Fuel Blending Prior To Energy Recovery At Another Site
Quantity Tons: 0.0875
Waste Quantity: 175
Quantity Unit: P
Additional Code 1: Not reported
Additional Code 2: Not reported
Additional Code 3: Not reported
Additional Code 4: Not reported
Additional Code 5: Not reported

Additional Info:

Year: 2015
Gen EPA ID: CAD047903927

Shipment Date: 20151218
Creation Date: 10/14/2016 18:31:45
Receipt Date: 20151222
Manifest ID: 008930678FLE
Trans EPA ID: NJD986607380
Trans Name: MAUMEE EXPRESS INC
Trans 2 EPA ID: ALR000007237
Trans 2 Name: ACTION RESOURCES
TSDf EPA ID: ARD981057870
Trans Name: RINECO
TSDf Alt EPA ID: Not reported
TSDf Alt Name: Not reported
Waste Code Description: 343 - Unspecified organic liquid mixture
RCRA Code: D035
Meth Code: H141 - Storage, Bulking, And/Or Transfer Off Site--No Treatment/Reovery (H010-H129) Or (H131-H135)
Quantity Tons: 0.102
Waste Quantity: 30
Quantity Unit: G
Additional Code 1: D001
Additional Code 2: Not reported
Additional Code 3: Not reported
Additional Code 4: Not reported
Additional Code 5: Not reported

Shipment Date: 20151218
Creation Date: 10/14/2016 18:31:45
Receipt Date: 20151222
Manifest ID: 008930678FLE
Trans EPA ID: NJD986607380
Trans Name: MAUMEE EXPRESS INC
Trans 2 EPA ID: ALR000007237
Trans 2 Name: ACTION RESOURCES
TSDf EPA ID: ARD981057870
Trans Name: RINECO
TSDf Alt EPA ID: Not reported
TSDf Alt Name: Not reported
Waste Code Description: 352 - Other organic solids
RCRA Code: F003
Meth Code: H061 - Fuel Blending Prior To Energy Recovery At Another Site

Map ID
Direction
Distance
Elevation

MAP FINDINGS

Site

Database(s)

EDR ID Number
EPA ID Number

PRC-DE SOTO INTERNATIONAL INC (Continued)

1000183901

Quantity Tons:	1.8
Waste Quantity:	3600
Quantity Unit:	P
Additional Code 1:	D035
Additional Code 2:	D007
Additional Code 3:	Not reported
Additional Code 4:	Not reported
Additional Code 5:	Not reported
Shipment Date:	20151218
Creation Date:	10/14/2016 18:31:45
Receipt Date:	20151222
Manifest ID:	008930678FLE
Trans EPA ID:	NJD986607380
Trans Name:	MAUMEE EXPRESS INC
Trans 2 EPA ID:	ALR000007237
Trans 2 Name:	ACTION RESOURCES
TSDf EPA ID:	ARD981057870
Trans Name:	RINECO
TSDf Alt EPA ID:	Not reported
TSDf Alt Name:	Not reported
Waste Code Description:	331 - Off-specification, aged, or surplus organics
RCRA Code:	D002
Meth Code:	H061 - Fuel Blending Prior To Energy Recovery At Another Site
Quantity Tons:	0.05
Waste Quantity:	100
Quantity Unit:	P
Additional Code 1:	D001
Additional Code 2:	Not reported
Additional Code 3:	Not reported
Additional Code 4:	Not reported
Additional Code 5:	Not reported
Shipment Date:	20151218
Creation Date:	10/14/2016 18:31:45
Receipt Date:	20151222
Manifest ID:	008930678FLE
Trans EPA ID:	NJD986607380
Trans Name:	MAUMEE EXPRESS INC
Trans 2 EPA ID:	ALR000007237
Trans 2 Name:	ACTION RESOURCES
TSDf EPA ID:	ARD981057870
Trans Name:	RINECO
TSDf Alt EPA ID:	Not reported
TSDf Alt Name:	Not reported
Waste Code Description:	343 - Unspecified organic liquid mixture
RCRA Code:	F005
Meth Code:	H061 - Fuel Blending Prior To Energy Recovery At Another Site
Quantity Tons:	0.374
Waste Quantity:	110
Quantity Unit:	G
Additional Code 1:	F003
Additional Code 2:	D035
Additional Code 3:	D001
Additional Code 4:	Not reported
Additional Code 5:	Not reported

Map ID
Direction
Distance
Elevation

MAP FINDINGS

Site

Database(s)

EDR ID Number
EPA ID Number

PRC-DE SOTO INTERNATIONAL INC (Continued)

1000183901

Shipment Date:	20151218
Creation Date:	9/21/2016 18:30:44
Receipt Date:	20151222
Manifest ID:	008940653FLE
Trans EPA ID:	NJD986607380
Trans Name:	MAUMEE EXPRESS INC
Trans 2 EPA ID:	ALR000007237
Trans 2 Name:	ACTION RESOURCES
TSDf EPA ID:	ARD981057870
Trans Name:	RINECO
TSDf Alt EPA ID:	Not reported
TSDf Alt Name:	Not reported
Waste Code Description:	331 - Off-specification, aged, or surplus organics
RCRA Code:	Not reported
Meth Code:	H141 - Storage, Bulking, And/Or Transfer Off Site--No Treatment/Reovery (H010-H129) Or (H131-H135)
Quantity Tons:	0.099
Waste Quantity:	30
Quantity Unit:	G
Additional Code 1:	Not reported
Additional Code 2:	Not reported
Additional Code 3:	Not reported
Additional Code 4:	Not reported
Additional Code 5:	Not reported
Shipment Date:	20151218
Creation Date:	9/21/2016 18:30:44
Receipt Date:	20151222
Manifest ID:	008940653FLE
Trans EPA ID:	NJD986607380
Trans Name:	MAUMEE EXPRESS INC
Trans 2 EPA ID:	ALR000007237
Trans 2 Name:	ACTION RESOURCES
TSDf EPA ID:	ARD981057870
Trans Name:	RINECO
TSDf Alt EPA ID:	Not reported
TSDf Alt Name:	Not reported
Waste Code Description:	331 - Off-specification, aged, or surplus organics
RCRA Code:	D002
Meth Code:	H061 - Fuel Blending Prior To Energy Recovery At Another Site
Quantity Tons:	0.165
Waste Quantity:	50
Quantity Unit:	G
Additional Code 1:	D001
Additional Code 2:	Not reported
Additional Code 3:	Not reported
Additional Code 4:	Not reported
Additional Code 5:	Not reported
Shipment Date:	20151218
Creation Date:	9/21/2016 18:30:44
Receipt Date:	20151222
Manifest ID:	008940653FLE
Trans EPA ID:	NJD986607380
Trans Name:	MAUMEE EXPRESS INC
Trans 2 EPA ID:	ALR000007237
Trans 2 Name:	ACTION RESOURCES

Map ID
Direction
Distance
Elevation

MAP FINDINGS

Site

Database(s)

EDR ID Number
EPA ID Number

PRC-DE SOTO INTERNATIONAL INC (Continued)

1000183901

TSDF EPA ID: ARD981057870
Trans Name: RINECO
TSDF Alt EPA ID: Not reported
TSDF Alt Name: Not reported
Waste Code Description: 331 - Off-specification, aged, or surplus organics
RCRA Code: Not reported
Meth Code: H061 - Fuel Blending Prior To Energy Recovery At Another Site
Quantity Tons: 0.066
Waste Quantity: 20
Quantity Unit: G
Additional Code 1: Not reported
Additional Code 2: Not reported
Additional Code 3: Not reported
Additional Code 4: Not reported
Additional Code 5: Not reported

Shipment Date: 20151218
Creation Date: 9/21/2016 18:30:44
Receipt Date: 20151222
Manifest ID: 008940653FLE
Trans EPA ID: NJD986607380
Trans Name: MAUMEE EXPRESS INC
Trans 2 EPA ID: ALR000007237
Trans 2 Name: ACTION RESOURCES
TSDF EPA ID: ARD981057870
Trans Name: RINECO
TSDF Alt EPA ID: Not reported
TSDF Alt Name: Not reported
Waste Code Description: 181 - Other inorganic solid waste Organics
RCRA Code: Not reported
Meth Code: H061 - Fuel Blending Prior To Energy Recovery At Another Site
Quantity Tons: 0.015
Waste Quantity: 30
Quantity Unit: P
Additional Code 1: Not reported
Additional Code 2: Not reported
Additional Code 3: Not reported
Additional Code 4: Not reported
Additional Code 5: Not reported

Shipment Date: 20151218
Creation Date: Not reported
Receipt Date: Not reported
Manifest ID: 008930678FLE
Trans EPA ID: NJD986607380
Trans Name: MAUMEE EXPRESS INC
Trans 2 EPA ID: ALR000007237
Trans 2 Name: ACTION RESOURCES
TSDF EPA ID: ARD981057870
Trans Name: RINECO
TSDF Alt EPA ID: Not reported
TSDF Alt Name: Not reported
Waste Code Description: 331 - Off-specification, aged, or surplus organics
RCRA Code: D035
Meth Code: H061 - Fuel Blending Prior To Energy Recovery At Another Site
Quantity Tons: 0.099
Waste Quantity: 30

Map ID
Direction
Distance
Elevation

MAP FINDINGS

Site

Database(s)

EDR ID Number
EPA ID Number

PRC-DE SOTO INTERNATIONAL INC (Continued)

1000183901

Quantity Unit: G
Additional Code 1: D001
Additional Code 2: Not reported
Additional Code 3: Not reported
Additional Code 4: Not reported
Additional Code 5: Not reported

Shipment Date: 20151130
Creation Date: 2/9/2016 22:16:04
Receipt Date: 20151214
Manifest ID: 005095964SKS
Trans EPA ID: TXR000081205
Trans Name: SAFETY-KLEEN SYSTEMS INC
Trans 2 EPA ID: Not reported
Trans 2 Name: Not reported
TSDf EPA ID: CAD044429835
Trans Name: CLEAN HARBORS WILMINGTON LLC
TSDf Alt EPA ID: Not reported
TSDf Alt Name: Not reported
Waste Code Description: 212 - Oxygenated solvents (acetone, butanol, ethyl acetate, etc.
RCRA Code: F003
Meth Code: H141 - Storage, Bulking, And/Or Transfer Off Site--No Treatment/Reovery (H010-H129) Or (H131-H135)

Quantity Tons: 0.0125
Waste Quantity: 25
Quantity Unit: P
Additional Code 1: D039
Additional Code 2: D035
Additional Code 3: D018
Additional Code 4: D001
Additional Code 5: Not reported

Additional Info:

Year: 2012
Gen EPA ID: CAD047903927

Shipment Date: 20121220
Creation Date: 5/4/2013 22:15:12
Receipt Date: 20121226
Manifest ID: 003455037SKS
Trans EPA ID: TXR000081205
Trans Name: SAFETY-KLEEN SYSTEMS INC
Trans 2 EPA ID: Not reported
Trans 2 Name: Not reported
TSDf EPA ID: CAT000613893
Trans Name: SAFETY-KLEEN SYSTEMS INC
TSDf Alt EPA ID: Not reported
TSDf Alt Name: Not reported
Waste Code Description: 212 - Oxygenated solvents (acetone, butanol, ethyl acetate, etc.
RCRA Code: F003
Meth Code: H141 - Storage, Bulking, And/Or Transfer Off Site--No Treatment/Reovery (H010-H129) Or (H131-H135)

Quantity Tons: 0.01
Waste Quantity: 20
Quantity Unit: P
Additional Code 1: D039
Additional Code 2: D035

Map ID
Direction
Distance
Elevation

MAP FINDINGS

Site

Database(s)

EDR ID Number
EPA ID Number

PRC-DE SOTO INTERNATIONAL INC (Continued)

1000183901

Additional Code 3:	D018
Additional Code 4:	D001
Additional Code 5:	Not reported
Shipment Date:	20121214
Creation Date:	5/3/2013 22:15:37
Receipt Date:	20121228
Manifest ID:	004694228FLE
Trans EPA ID:	NJD986607380
Trans Name:	MAUMEE EXPRESS INC
Trans 2 EPA ID:	OKD981588791
Trans 2 Name:	TRIAD TRANSPORT
TSDf EPA ID:	OHD980613541
Trans Name:	HERITAGE-WTI INC
TSDf Alt EPA ID:	Not reported
TSDf Alt Name:	Not reported
Waste Code Description:	352 - Other organic solids
RCRA Code:	D001
Meth Code:	H040 - Incineration--Thermal Destruction Other Than Use As A Fuel
Quantity Tons:	0.006
Waste Quantity:	12
Quantity Unit:	P
Additional Code 1:	Not reported
Additional Code 2:	Not reported
Additional Code 3:	Not reported
Additional Code 4:	Not reported
Additional Code 5:	Not reported
Shipment Date:	20121214
Creation Date:	5/3/2013 22:15:37
Receipt Date:	20121228
Manifest ID:	004694228FLE
Trans EPA ID:	NJD986607380
Trans Name:	MAUMEE EXPRESS INC
Trans 2 EPA ID:	OKD981588791
Trans 2 Name:	TRIAD TRANSPORT
TSDf EPA ID:	OHD980613541
Trans Name:	HERITAGE-WTI INC
TSDf Alt EPA ID:	Not reported
TSDf Alt Name:	Not reported
Waste Code Description:	331 - Off-specification, aged, or surplus organics
RCRA Code:	D001
Meth Code:	H040 - Incineration--Thermal Destruction Other Than Use As A Fuel
Quantity Tons:	0.009
Waste Quantity:	18
Quantity Unit:	P
Additional Code 1:	Not reported
Additional Code 2:	Not reported
Additional Code 3:	Not reported
Additional Code 4:	Not reported
Additional Code 5:	Not reported
Shipment Date:	20121214
Creation Date:	5/3/2013 22:15:37
Receipt Date:	20121228
Manifest ID:	004694228FLE
Trans EPA ID:	NJD986607380

Map ID
Direction
Distance
Elevation

MAP FINDINGS

Site

Database(s)

EDR ID Number
EPA ID Number

PRC-DE SOTO INTERNATIONAL INC (Continued)

1000183901

Trans Name: MAUMEE EXPRESS INC
Trans 2 EPA ID: OKD981588791
Trans 2 Name: TRIAD TRANSPORT
TSDf EPA ID: OHD980613541
Trans Name: HERITAGE-WTI INC
TSDf Alt EPA ID: Not reported
TSDf Alt Name: Not reported
Waste Code Description: 181 - Other inorganic solid waste Organics
RCRA Code: D005
Meth Code: H040 - Incineration--Thermal Destruction Other Than Use As A Fuel
Quantity Tons: 0.015
Waste Quantity: 30
Quantity Unit: P
Additional Code 1: Not reported
Additional Code 2: Not reported
Additional Code 3: Not reported
Additional Code 4: Not reported
Additional Code 5: Not reported

Shipment Date: 20121214
Creation Date: 5/3/2013 22:15:37
Receipt Date: 20121228
Manifest ID: 004694228FLE
Trans EPA ID: NJD986607380
Trans Name: MAUMEE EXPRESS INC
Trans 2 EPA ID: OKD981588791
Trans 2 Name: TRIAD TRANSPORT
TSDf EPA ID: OHD980613541
Trans Name: HERITAGE-WTI INC
TSDf Alt EPA ID: Not reported
TSDf Alt Name: Not reported
Waste Code Description: 181 - Other inorganic solid waste Organics
RCRA Code: D007
Meth Code: H040 - Incineration--Thermal Destruction Other Than Use As A Fuel
Quantity Tons: 0.004
Waste Quantity: 8
Quantity Unit: P
Additional Code 1: D005
Additional Code 2: D001
Additional Code 3: Not reported
Additional Code 4: Not reported
Additional Code 5: Not reported

Shipment Date: 20121214
Creation Date: 5/24/2013 22:15:17
Receipt Date: 20121228
Manifest ID: 004694227FLE
Trans EPA ID: NJD986607380
Trans Name: MAUMEE EXPRESS INC
Trans 2 EPA ID: Not reported
Trans 2 Name: Not reported
TSDf EPA ID: ARD981057870
Trans Name: RINECO
TSDf Alt EPA ID: Not reported
TSDf Alt Name: Not reported
Waste Code Description: 331 - Off-specification, aged, or surplus organics
RCRA Code: Not reported

Map ID
Direction
Distance
Elevation

MAP FINDINGS

Site

Database(s)

EDR ID Number
EPA ID Number

PRC-DE SOTO INTERNATIONAL INC (Continued)

1000183901

Meth Code:	H141 - Storage, Bulking, And/Or Transfer Off Site--No Treatment/Reovery (H010-H129) Or (H131-H135)
Quantity Tons:	0.0075
Waste Quantity:	15
Quantity Unit:	P
Additional Code 1:	Not reported
Additional Code 2:	Not reported
Additional Code 3:	Not reported
Additional Code 4:	Not reported
Additional Code 5:	Not reported
Shipment Date:	20121214
Creation Date:	5/24/2013 22:15:17
Receipt Date:	20121228
Manifest ID:	004694227FLE
Trans EPA ID:	NJD986607380
Trans Name:	MAUMEE EXPRESS INC
Trans 2 EPA ID:	Not reported
Trans 2 Name:	Not reported
TSDf EPA ID:	ARD981057870
Trans Name:	RINECO
TSDf Alt EPA ID:	Not reported
TSDf Alt Name:	Not reported
Waste Code Description:	331 - Off-specification, aged, or surplus organics
RCRA Code:	Not reported
Meth Code:	H061 - Fuel Blending Prior To Energy Recovery At Another Site
Quantity Tons:	0.0175
Waste Quantity:	35
Quantity Unit:	P
Additional Code 1:	Not reported
Additional Code 2:	Not reported
Additional Code 3:	Not reported
Additional Code 4:	Not reported
Additional Code 5:	Not reported
Shipment Date:	20121214
Creation Date:	5/24/2013 22:15:17
Receipt Date:	20121228
Manifest ID:	004694227FLE
Trans EPA ID:	NJD986607380
Trans Name:	MAUMEE EXPRESS INC
Trans 2 EPA ID:	Not reported
Trans 2 Name:	Not reported
TSDf EPA ID:	ARD981057870
Trans Name:	RINECO
TSDf Alt EPA ID:	Not reported
TSDf Alt Name:	Not reported
Waste Code Description:	352 - Other organic solids
RCRA Code:	Not reported
Meth Code:	H061 - Fuel Blending Prior To Energy Recovery At Another Site
Quantity Tons:	0.0175
Waste Quantity:	35
Quantity Unit:	P
Additional Code 1:	Not reported
Additional Code 2:	Not reported
Additional Code 3:	Not reported
Additional Code 4:	Not reported

Map ID
Direction
Distance
Elevation

MAP FINDINGS

Site

Database(s)

EDR ID Number
EPA ID Number

PRC-DE SOTO INTERNATIONAL INC (Continued)

1000183901

Additional Code 5:	Not reported
Shipment Date:	20121214
Creation Date:	5/24/2013 22:15:17
Receipt Date:	20121228
Manifest ID:	004694227FLE
Trans EPA ID:	NJD986607380
Trans Name:	MAUMEE EXPRESS INC
Trans 2 EPA ID:	Not reported
Trans 2 Name:	Not reported
TSDf EPA ID:	ARD981057870
Trans Name:	RINECO
TSDf Alt EPA ID:	Not reported
TSDf Alt Name:	Not reported
Waste Code Description:	181 - Other inorganic solid waste Organics
RCRA Code:	D008
Meth Code:	H141 - Storage, Bulking, And/Or Transfer Off Site--No Treatment/Reovery (H010-H129) Or (H131-H135)
Quantity Tons:	0.0075
Waste Quantity:	15
Quantity Unit:	P
Additional Code 1:	D002
Additional Code 2:	Not reported
Additional Code 3:	Not reported
Additional Code 4:	Not reported
Additional Code 5:	Not reported
Shipment Date:	20121214
Creation Date:	5/24/2013 22:15:17
Receipt Date:	20121228
Manifest ID:	004694226FLE
Trans EPA ID:	NJD986607380
Trans Name:	MAUMEE EXPRESS INC
Trans 2 EPA ID:	Not reported
Trans 2 Name:	Not reported
TSDf EPA ID:	ARD981057870
Trans Name:	RINECO
TSDf Alt EPA ID:	Not reported
TSDf Alt Name:	Not reported
Waste Code Description:	- Not reported
RCRA Code:	Not reported
Meth Code:	H061 - Fuel Blending Prior To Energy Recovery At Another Site
Quantity Tons:	Not reported
Waste Quantity:	Not reported
Quantity Unit:	Not reported
Additional Code 1:	Not reported
Additional Code 2:	Not reported
Additional Code 3:	Not reported
Additional Code 4:	Not reported
Additional Code 5:	Not reported
Additional Info:	
Year:	2006
Gen EPA ID:	CAD047903927
Shipment Date:	20061213
Creation Date:	4/19/2007 18:30:21

Map ID
Direction
Distance
Elevation

MAP FINDINGS

Site

Database(s)

EDR ID Number
EPA ID Number

PRC-DE SOTO INTERNATIONAL INC (Continued)

1000183901

Receipt Date: 20061219
Manifest ID: 000505295FLE
Trans EPA ID: MAD039322250
Trans Name: CLEAN HARBORS ENV SERVICES INC
Trans 2 EPA ID: Not reported
Trans 2 Name: Not reported
TSDf EPA ID: CAD044429835
Trans Name: CLEAN HARBORS WILMINGTON LLC
TSDf Alt EPA ID: Not reported
TSDf Alt Name: Not reported
Waste Code Description: 343 - Unspecified organic liquid mixture
RCRA Code: D007
Meth Code: H141 - Storage, Bulking, And/Or Transfer Off Site--No Treatment/Reovery (H010-H129) Or (H131-H135)

Quantity Tons: 0.1
Waste Quantity: 200
Quantity Unit: P
Additional Code 1: D001
Additional Code 2: Not reported
Additional Code 3: Not reported
Additional Code 4: Not reported
Additional Code 5: Not reported

Shipment Date: 20061205
Creation Date: 3/30/2007 13:34:15
Receipt Date: 20061212
Manifest ID: 000253796CEX
Trans EPA ID: TXR000050930
Trans Name: SAFETY-KLEEN SYSTEMS INC
Trans 2 EPA ID: Not reported
Trans 2 Name: Not reported
TSDf EPA ID: CAT000613893
Trans Name: SAFETY-KLEEN SYSTEMS INC
TSDf Alt EPA ID: Not reported
TSDf Alt Name: Not reported
Waste Code Description: 212 - Oxygenated solvents (acetone, butanol, ethyl acetate, etc.
RCRA Code: F003
Meth Code: H141 - Storage, Bulking, And/Or Transfer Off Site--No Treatment/Reovery (H010-H129) Or (H131-H135)

Quantity Tons: 0.05
Waste Quantity: 100
Quantity Unit: P
Additional Code 1: D038
Additional Code 2: D035
Additional Code 3: D018
Additional Code 4: D001
Additional Code 5: Not reported

Shipment Date: 20061129
Creation Date: 7/13/2007 18:30:33
Receipt Date: 20061206
Manifest ID: 000609247FLE
Trans EPA ID: MAD039322250
Trans Name: CLEAN HARBORS ENV SERVICES INC
Trans 2 EPA ID: Not reported
Trans 2 Name: Not reported
TSDf EPA ID: CAD044429835

Map ID
Direction
Distance
Elevation

MAP FINDINGS

Site

Database(s)

EDR ID Number
EPA ID Number

PRC-DE SOTO INTERNATIONAL INC (Continued)

1000183901

Trans Name:	CLEAN HARBORS WILMINGTON LLC
TSDf Alt EPA ID:	Not reported
TSDf Alt Name:	Not reported
Waste Code Description:	- Not reported
RCRA Code:	F005
Meth Code:	H141 - Storage, Bulking, And/Or Transfer Off Site--No Treatment/Reovery (H010-H129) Or (H131-H135)
Quantity Tons:	0.225
Waste Quantity:	450
Quantity Unit:	P
Additional Code 1:	F003
Additional Code 2:	F001
Additional Code 3:	D001
Additional Code 4:	Not reported
Additional Code 5:	Not reported
Shipment Date:	20061129
Creation Date:	7/13/2007 18:30:33
Receipt Date:	20061206
Manifest ID:	000609247FLE
Trans EPA ID:	MAD039322250
Trans Name:	CLEAN HARBORS ENV SERVICES INC
Trans 2 EPA ID:	Not reported
Trans 2 Name:	Not reported
TSDf EPA ID:	CAD044429835
Trans Name:	CLEAN HARBORS WILMINGTON LLC
TSDf Alt EPA ID:	Not reported
TSDf Alt Name:	Not reported
Waste Code Description:	212 - Oxygenated solvents (acetone, butanol, ethyl acetate, etc.
RCRA Code:	F005
Meth Code:	H141 - Storage, Bulking, And/Or Transfer Off Site--No Treatment/Reovery (H010-H129) Or (H131-H135)
Quantity Tons:	0.3
Waste Quantity:	600
Quantity Unit:	P
Additional Code 1:	F003
Additional Code 2:	D001
Additional Code 3:	Not reported
Additional Code 4:	Not reported
Additional Code 5:	Not reported
Shipment Date:	20061129
Creation Date:	7/13/2007 18:30:33
Receipt Date:	20061206
Manifest ID:	000609247FLE
Trans EPA ID:	MAD039322250
Trans Name:	CLEAN HARBORS ENV SERVICES INC
Trans 2 EPA ID:	Not reported
Trans 2 Name:	Not reported
TSDf EPA ID:	CAD044429835
Trans Name:	CLEAN HARBORS WILMINGTON LLC
TSDf Alt EPA ID:	Not reported
TSDf Alt Name:	Not reported
Waste Code Description:	272 - Polymeric resin waste
RCRA Code:	D007
Meth Code:	H141 - Storage, Bulking, And/Or Transfer Off Site--No Treatment/Reovery (H010-H129) Or (H131-H135)

Map ID
Direction
Distance
Elevation

MAP FINDINGS

Site

Database(s)

EDR ID Number
EPA ID Number

PRC-DE SOTO INTERNATIONAL INC (Continued)

1000183901

Quantity Tons:	0.25
Waste Quantity:	500
Quantity Unit:	P
Additional Code 1:	D005
Additional Code 2:	D004
Additional Code 3:	D001
Additional Code 4:	Not reported
Additional Code 5:	Not reported
Shipment Date:	20061114
Creation Date:	3/30/2007 13:33:55
Receipt Date:	20061120
Manifest ID:	000585260FLE
Trans EPA ID:	MAD039322250
Trans Name:	CLEAN HARBORS ENV SERVICES INC
Trans 2 EPA ID:	Not reported
Trans 2 Name:	Not reported
TSDf EPA ID:	CAD044429835
Trans Name:	CLEAN HARBORS WILMINGTON LLC
TSDf Alt EPA ID:	Not reported
TSDf Alt Name:	Not reported
Waste Code Description:	- Not reported
RCRA Code:	Not reported
Meth Code:	H141 - Storage, Bulking, And/Or Transfer Off Site--No Treatment/Reovery (H010-H129) Or (H131-H135)
Quantity Tons:	0.05
Waste Quantity:	100
Quantity Unit:	P
Additional Code 1:	Not reported
Additional Code 2:	Not reported
Additional Code 3:	Not reported
Additional Code 4:	Not reported
Additional Code 5:	Not reported
Shipment Date:	20061114
Creation Date:	3/30/2007 13:33:55
Receipt Date:	20061120
Manifest ID:	000585260FLE
Trans EPA ID:	MAD039322250
Trans Name:	CLEAN HARBORS ENV SERVICES INC
Trans 2 EPA ID:	Not reported
Trans 2 Name:	Not reported
TSDf EPA ID:	CAD044429835
Trans Name:	CLEAN HARBORS WILMINGTON LLC
TSDf Alt EPA ID:	Not reported
TSDf Alt Name:	Not reported
Waste Code Description:	343 - Unspecified organic liquid mixture
RCRA Code:	D007
Meth Code:	H141 - Storage, Bulking, And/Or Transfer Off Site--No Treatment/Reovery (H010-H129) Or (H131-H135)
Quantity Tons:	0.3
Waste Quantity:	600
Quantity Unit:	P
Additional Code 1:	D001
Additional Code 2:	Not reported
Additional Code 3:	Not reported
Additional Code 4:	Not reported

Map ID
Direction
Distance
Elevation

MAP FINDINGS

Site

Database(s)

EDR ID Number
EPA ID Number

PRC-DE SOTO INTERNATIONAL INC (Continued)

1000183901

Additional Code 5:	Not reported
Shipment Date:	20061107
Creation Date:	3/30/2007 13:32:20
Receipt Date:	20061115
Manifest ID:	000163849CEX
Trans EPA ID:	TXR000050930
Trans Name:	SAFETY-KLEEN SYSTEMS INC
Trans 2 EPA ID:	Not reported
Trans 2 Name:	Not reported
TSDf EPA ID:	CAT000613893
Trans Name:	SAFETY-KLEEN SYSTEMS INC
TSDf Alt EPA ID:	Not reported
TSDf Alt Name:	Not reported
Waste Code Description:	212 - Oxygenated solvents (acetone, butanol, ethyl acetate, etc.
RCRA Code:	F003
Meth Code:	H141 - Storage, Bulking, And/Or Transfer Off Site--No Treatment/Reovery (H010-H129) Or (H131-H135)
Quantity Tons:	0.025
Waste Quantity:	50
Quantity Unit:	P
Additional Code 1:	D038
Additional Code 2:	D035
Additional Code 3:	D018
Additional Code 4:	D001
Additional Code 5:	Not reported
Shipment Date:	20061012
Creation Date:	3/30/2007 13:33:25
Receipt Date:	20061019
Manifest ID:	000583015FLE
Trans EPA ID:	MAD039322250
Trans Name:	CLEAN HARBORS ENV SERVICES INC
Trans 2 EPA ID:	Not reported
Trans 2 Name:	Not reported
TSDf EPA ID:	CAD044429835
Trans Name:	CLEAN HARBORS WILMINGTON LLC
TSDf Alt EPA ID:	Not reported
TSDf Alt Name:	Not reported
Waste Code Description:	343 - Unspecified organic liquid mixture
RCRA Code:	D007
Meth Code:	H141 - Storage, Bulking, And/Or Transfer Off Site--No Treatment/Reovery (H010-H129) Or (H131-H135)
Quantity Tons:	0.1875
Waste Quantity:	375
Quantity Unit:	P
Additional Code 1:	D001
Additional Code 2:	Not reported
Additional Code 3:	Not reported
Additional Code 4:	Not reported
Additional Code 5:	Not reported
Shipment Date:	20061012
Creation Date:	3/30/2007 13:33:25
Receipt Date:	20061019
Manifest ID:	000583015FLE
Trans EPA ID:	MAD039322250

Map ID
Direction
Distance
Elevation

MAP FINDINGS

Site

Database(s)

EDR ID Number
EPA ID Number

PRC-DE SOTO INTERNATIONAL INC (Continued)

1000183901

Trans Name:	CLEAN HARBORS ENV SERVICES INC
Trans 2 EPA ID:	Not reported
Trans 2 Name:	Not reported
TSDf EPA ID:	CAD044429835
Trans Name:	CLEAN HARBORS WILMINGTON LLC
TSDf Alt EPA ID:	Not reported
TSDf Alt Name:	Not reported
Waste Code Description:	- Not reported
RCRA Code:	F005
Meth Code:	H141 - Storage, Bulking, And/Or Transfer Off Site--No Treatment/Reovery (H010-H129) Or (H131-H135)
Quantity Tons:	0.2
Waste Quantity:	400
Quantity Unit:	P
Additional Code 1:	F003
Additional Code 2:	F001
Additional Code 3:	D001
Additional Code 4:	Not reported
Additional Code 5:	Not reported
Additional Info:	
Year:	2002
Gen EPA ID:	CAD047903927
Shipment Date:	Not reported
Creation Date:	Not reported
Receipt Date:	Not reported
Manifest ID:	99115592
Trans EPA ID:	TX0000938886
Trans Name:	Not reported
Trans 2 EPA ID:	Not reported
Trans 2 Name:	Not reported
TSDf EPA ID:	CAD044429835
Trans Name:	Not reported
TSDf Alt EPA ID:	Not reported
TSDf Alt Name:	Not reported
Waste Code Description:	212 - Oxygenated solvents (acetone, butanol, ethyl acetate, etc.
RCRA Code:	F003
Meth Code:	R01 - Recycler
Quantity Tons:	0.15
Waste Quantity:	300
Quantity Unit:	P
Additional Code 1:	Not reported
Additional Code 2:	Not reported
Additional Code 3:	Not reported
Additional Code 4:	Not reported
Additional Code 5:	Not reported
Shipment Date:	Not reported
Creation Date:	Not reported
Receipt Date:	Not reported
Manifest ID:	99301073
Trans EPA ID:	ARD069748192
Trans Name:	Not reported
Trans 2 EPA ID:	Not reported
Trans 2 Name:	Not reported
TSDf EPA ID:	CAD044429835

Map ID
Direction
Distance
Elevation

MAP FINDINGS

Site

Database(s)

EDR ID Number
EPA ID Number

PRC-DE SOTO INTERNATIONAL INC (Continued)

1000183901

Trans Name:	Not reported
TSDF Alt EPA ID:	Not reported
TSDF Alt Name:	Not reported
Waste Code Description:	181 - Other inorganic solid waste Organics
RCRA Code:	Not reported
Meth Code:	D99 - Disposal, Other
Quantity Tons:	0.06
Waste Quantity:	120
Quantity Unit:	P
Additional Code 1:	Not reported
Additional Code 2:	Not reported
Additional Code 3:	Not reported
Additional Code 4:	Not reported
Additional Code 5:	Not reported
Shipment Date:	Not reported
Creation Date:	Not reported
Receipt Date:	Not reported
Manifest ID:	99115592
Trans EPA ID:	TX0000938886
Trans Name:	Not reported
Trans 2 EPA ID:	Not reported
Trans 2 Name:	Not reported
TSDF EPA ID:	CAD044429835
Trans Name:	Not reported
TSDF Alt EPA ID:	Not reported
TSDF Alt Name:	Not reported
Waste Code Description:	141 - Off-specification, aged, or surplus inorganics
RCRA Code:	Not reported
Meth Code:	D99 - Disposal, Other
Quantity Tons:	0.15
Waste Quantity:	300
Quantity Unit:	P
Additional Code 1:	Not reported
Additional Code 2:	Not reported
Additional Code 3:	Not reported
Additional Code 4:	Not reported
Additional Code 5:	Not reported
Shipment Date:	Not reported
Creation Date:	Not reported
Receipt Date:	Not reported
Manifest ID:	99115592
Trans EPA ID:	TX0000938886
Trans Name:	Not reported
Trans 2 EPA ID:	Not reported
Trans 2 Name:	Not reported
TSDF EPA ID:	CAD044429835
Trans Name:	Not reported
TSDF Alt EPA ID:	Not reported
TSDF Alt Name:	Not reported
Waste Code Description:	331 - Off-specification, aged, or surplus organics
RCRA Code:	D001
Meth Code:	D99 - Disposal, Other
Quantity Tons:	0.02
Waste Quantity:	40
Quantity Unit:	P

Map ID
Direction
Distance
Elevation

MAP FINDINGS

Site

Database(s)

EDR ID Number
EPA ID Number

PRC-DE SOTO INTERNATIONAL INC (Continued)

1000183901

Additional Code 1:	Not reported
Additional Code 2:	Not reported
Additional Code 3:	Not reported
Additional Code 4:	Not reported
Additional Code 5:	Not reported
Shipment Date:	Not reported
Creation Date:	Not reported
Receipt Date:	Not reported
Manifest ID:	99301056
Trans EPA ID:	TX0000938886
Trans Name:	Not reported
Trans 2 EPA ID:	Not reported
Trans 2 Name:	Not reported
TSDf EPA ID:	CAD044429835
Trans Name:	Not reported
TSDf Alt EPA ID:	Not reported
TSDf Alt Name:	Not reported
Waste Code Description:	331 - Off-specification, aged, or surplus organics
RCRA Code:	D001
Meth Code:	D99 - Disposal, Other
Quantity Tons:	0.05
Waste Quantity:	100
Quantity Unit:	P
Additional Code 1:	Not reported
Additional Code 2:	Not reported
Additional Code 3:	Not reported
Additional Code 4:	Not reported
Additional Code 5:	Not reported
Shipment Date:	Not reported
Creation Date:	Not reported
Receipt Date:	Not reported
Manifest ID:	99301056
Trans EPA ID:	TX0000938886
Trans Name:	Not reported
Trans 2 EPA ID:	Not reported
Trans 2 Name:	Not reported
TSDf EPA ID:	CAD044429835
Trans Name:	Not reported
TSDf Alt EPA ID:	Not reported
TSDf Alt Name:	Not reported
Waste Code Description:	272 - Polymeric resin waste
RCRA Code:	D001
Meth Code:	D99 - Disposal, Other
Quantity Tons:	0.075
Waste Quantity:	150
Quantity Unit:	P
Additional Code 1:	Not reported
Additional Code 2:	Not reported
Additional Code 3:	Not reported
Additional Code 4:	Not reported
Additional Code 5:	Not reported
Shipment Date:	Not reported
Creation Date:	Not reported
Receipt Date:	Not reported

Map ID
Direction
Distance
Elevation

MAP FINDINGS

Site

Database(s)

EDR ID Number
EPA ID Number

PRC-DE SOTO INTERNATIONAL INC (Continued)

1000183901

Manifest ID: 99301056
Trans EPA ID: TX0000938886
Trans Name: Not reported
Trans 2 EPA ID: Not reported
Trans 2 Name: Not reported
TSDf EPA ID: CAD044429835
Trans Name: Not reported
TSDf Alt EPA ID: Not reported
TSDf Alt Name: Not reported
Waste Code Description: 212 - Oxygenated solvents (acetone, butanol, ethyl acetate, etc.)
RCRA Code: F003
Meth Code: R01 - Recycler
Quantity Tons: 0.3
Waste Quantity: 600
Quantity Unit: P
Additional Code 1: Not reported
Additional Code 2: Not reported
Additional Code 3: Not reported
Additional Code 4: Not reported
Additional Code 5: Not reported

Shipment Date: Not reported
Creation Date: Not reported
Receipt Date: Not reported
Manifest ID: 99301056
Trans EPA ID: TX0000938886
Trans Name: Not reported
Trans 2 EPA ID: Not reported
Trans 2 Name: Not reported
TSDf EPA ID: CAD044429835
Trans Name: Not reported
TSDf Alt EPA ID: Not reported
TSDf Alt Name: Not reported
Waste Code Description: 331 - Off-specification, aged, or surplus organics
RCRA Code: F003
Meth Code: R01 - Recycler
Quantity Tons: 0.125
Waste Quantity: 250
Quantity Unit: P
Additional Code 1: Not reported
Additional Code 2: Not reported
Additional Code 3: Not reported
Additional Code 4: Not reported
Additional Code 5: Not reported

Shipment Date: Not reported
Creation Date: Not reported
Receipt Date: Not reported
Manifest ID: 99301056
Trans EPA ID: TX0000938886
Trans Name: Not reported
Trans 2 EPA ID: Not reported
Trans 2 Name: Not reported
TSDf EPA ID: CAD044429835
Trans Name: Not reported
TSDf Alt EPA ID: Not reported
TSDf Alt Name: Not reported

Map ID
Direction
Distance
Elevation

MAP FINDINGS

Site

Database(s)

EDR ID Number
EPA ID Number

PRC-DE SOTO INTERNATIONAL INC (Continued)

1000183901

Waste Code Description: 343 - Unspecified organic liquid mixture
RCRA Code: D001
Meth Code: D99 - Disposal, Other
Quantity Tons: 0.2
Waste Quantity: 400
Quantity Unit: P
Additional Code 1: Not reported
Additional Code 2: Not reported
Additional Code 3: Not reported
Additional Code 4: Not reported
Additional Code 5: Not reported

Shipment Date: Not reported
Creation Date: Not reported
Receipt Date: Not reported
Manifest ID: 99301056
Trans EPA ID: TX0000938886
Trans Name: Not reported
Trans 2 EPA ID: Not reported
Trans 2 Name: Not reported
TSDf EPA ID: CAD044429835
Trans Name: Not reported
TSDf Alt EPA ID: Not reported
TSDf Alt Name: Not reported
Waste Code Description: 141 - Off-specification, aged, or surplus inorganics
RCRA Code: Not reported
Meth Code: D99 - Disposal, Other
Quantity Tons: 0.125
Waste Quantity: 250
Quantity Unit: P
Additional Code 1: Not reported
Additional Code 2: Not reported
Additional Code 3: Not reported
Additional Code 4: Not reported
Additional Code 5: Not reported

Additional Info:

Year: 1999
Gen EPA ID: CAD047903927

Shipment Date: 19991213
Creation Date: 2/1/2000 0:00:00
Receipt Date: 19991215
Manifest ID: 99531011
Trans EPA ID: ILD984908202
Trans Name: Not reported
Trans 2 EPA ID: SCD987574647
Trans 2 Name: Not reported
TSDf EPA ID: CAT000613893
Trans Name: Not reported
TSDf Alt EPA ID: Not reported
TSDf Alt Name: Not reported
Waste Code Description: 212 - Oxygenated solvents (acetone, butanol, ethyl acetate, etc.
RCRA Code: F005
Meth Code: H01 - Transfer Station
Quantity Tons: 0.0135
Waste Quantity: 27

Map ID
Direction
Distance
Elevation

MAP FINDINGS

Site

Database(s)

EDR ID Number
EPA ID Number

PRC-DE SOTO INTERNATIONAL INC (Continued)

1000183901

Quantity Unit:	P
Additional Code 1:	Not reported
Additional Code 2:	Not reported
Additional Code 3:	Not reported
Additional Code 4:	Not reported
Additional Code 5:	Not reported
Shipment Date:	19991123
Creation Date:	2/1/2000 0:00:00
Receipt Date:	19991206
Manifest ID:	99486919
Trans EPA ID:	OKD981588791
Trans Name:	Not reported
Trans 2 EPA ID:	Not reported
Trans 2 Name:	Not reported
TSDf EPA ID:	CAD044429835
Trans Name:	Not reported
TSDf Alt EPA ID:	CAD044429835
TSDf Alt Name:	Not reported
Waste Code Description:	212 - Oxygenated solvents (acetone, butanol, ethyl acetate, etc.
RCRA Code:	D001
Meth Code:	R01 - Recycler
Quantity Tons:	0.225
Waste Quantity:	450
Quantity Unit:	P
Additional Code 1:	Not reported
Additional Code 2:	Not reported
Additional Code 3:	Not reported
Additional Code 4:	Not reported
Additional Code 5:	Not reported
Shipment Date:	19991123
Creation Date:	2/1/2000 0:00:00
Receipt Date:	19991206
Manifest ID:	99486919
Trans EPA ID:	OKD981588791
Trans Name:	Not reported
Trans 2 EPA ID:	Not reported
Trans 2 Name:	Not reported
TSDf EPA ID:	CAD044429835
Trans Name:	Not reported
TSDf Alt EPA ID:	CAD044429835
TSDf Alt Name:	Not reported
Waste Code Description:	343 - Unspecified organic liquid mixture
RCRA Code:	D007
Meth Code:	D99 - Disposal, Other
Quantity Tons:	0.2
Waste Quantity:	400
Quantity Unit:	P
Additional Code 1:	Not reported
Additional Code 2:	Not reported
Additional Code 3:	Not reported
Additional Code 4:	Not reported
Additional Code 5:	Not reported
Shipment Date:	19991117
Creation Date:	1/19/2000 0:00:00

Map ID
Direction
Distance
Elevation

MAP FINDINGS

Site

Database(s)

EDR ID Number
EPA ID Number

PRC-DE SOTO INTERNATIONAL INC (Continued)

1000183901

Receipt Date: 19991201
Manifest ID: 99523756
Trans EPA ID: ILD984908202
Trans Name: Not reported
Trans 2 EPA ID: SCD987574647
Trans 2 Name: Not reported
TSDf EPA ID: CAT000613893
Trans Name: Not reported
TSDf Alt EPA ID: CAT000613893
TSDf Alt Name: Not reported
Waste Code Description: 212 - Oxygenated solvents (acetone, butanol, ethyl acetate, etc.
RCRA Code: F005
Meth Code: H01 - Transfer Station
Quantity Tons: 0.0135
Waste Quantity: 27
Quantity Unit: P
Additional Code 1: Not reported
Additional Code 2: Not reported
Additional Code 3: Not reported
Additional Code 4: Not reported
Additional Code 5: Not reported

Shipment Date: 19991104
Creation Date: 1/4/2000 0:00:00
Receipt Date: 19991109
Manifest ID: 99514367
Trans EPA ID: ILD984908202
Trans Name: Not reported
Trans 2 EPA ID: SCD987574647
Trans 2 Name: Not reported
TSDf EPA ID: CAT000613893
Trans Name: Not reported
TSDf Alt EPA ID: Not reported
TSDf Alt Name: Not reported
Waste Code Description: 212 - Oxygenated solvents (acetone, butanol, ethyl acetate, etc.
RCRA Code: F005
Meth Code: H01 - Transfer Station
Quantity Tons: 0.0135
Waste Quantity: 27
Quantity Unit: P
Additional Code 1: Not reported
Additional Code 2: Not reported
Additional Code 3: Not reported
Additional Code 4: Not reported
Additional Code 5: Not reported

Shipment Date: 19991007
Creation Date: 11/22/1999 0:00:00
Receipt Date: 19991012
Manifest ID: 99509161
Trans EPA ID: ILD984908202
Trans Name: Not reported
Trans 2 EPA ID: SCD987574647
Trans 2 Name: Not reported
TSDf EPA ID: CAT000613893
Trans Name: Not reported
TSDf Alt EPA ID: Not reported

Map ID
Direction
Distance
Elevation

MAP FINDINGS

Site

Database(s)

EDR ID Number
EPA ID Number

PRC-DE SOTO INTERNATIONAL INC (Continued)

1000183901

TSDF Alt Name: Not reported
Waste Code Description: 212 - Oxygenated solvents (acetone, butanol, ethyl acetate, etc.
RCRA Code: F005
Meth Code: H01 - Transfer Station
Quantity Tons: 0.02
Waste Quantity: 40
Quantity Unit: P
Additional Code 1: Not reported
Additional Code 2: Not reported
Additional Code 3: Not reported
Additional Code 4: Not reported
Additional Code 5: Not reported

Shipment Date: 19991006
Creation Date: 11/22/1999 0:00:00
Receipt Date: 19991008
Manifest ID: 96732791
Trans EPA ID: ARD069748192
Trans Name: Not reported
Trans 2 EPA ID: Not reported
Trans 2 Name: Not reported
TSDF EPA ID: CAD044429835
Trans Name: Not reported
TSDF Alt EPA ID: Not reported
TSDF Alt Name: Not reported
Waste Code Description: 331 - Off-specification, aged, or surplus organics
RCRA Code: D001
Meth Code: D99 - Disposal, Other
Quantity Tons: 0.035
Waste Quantity: 70
Quantity Unit: P
Additional Code 1: Not reported
Additional Code 2: Not reported
Additional Code 3: Not reported
Additional Code 4: Not reported
Additional Code 5: Not reported

Shipment Date: 19991006
Creation Date: 11/22/1999 0:00:00
Receipt Date: 19991008
Manifest ID: 96732792
Trans EPA ID: ARD069748192
Trans Name: Not reported
Trans 2 EPA ID: Not reported
Trans 2 Name: Not reported
TSDF EPA ID: CAD044429835
Trans Name: Not reported
TSDF Alt EPA ID: Not reported
TSDF Alt Name: Not reported
Waste Code Description: 343 - Unspecified organic liquid mixture
RCRA Code: D007
Meth Code: D99 - Disposal, Other
Quantity Tons: 0.225
Waste Quantity: 450
Quantity Unit: P
Additional Code 1: Not reported
Additional Code 2: Not reported

Map ID
Direction
Distance
Elevation

MAP FINDINGS

Site

Database(s)

EDR ID Number
EPA ID Number

PRC-DE SOTO INTERNATIONAL INC (Continued)

1000183901

Additional Code 3: Not reported
Additional Code 4: Not reported
Additional Code 5: Not reported

Shipment Date: 19991006
Creation Date: 11/22/1999 0:00:00
Receipt Date: 19991008
Manifest ID: 96732792
Trans EPA ID: ARD069748192
Trans Name: Not reported
Trans 2 EPA ID: Not reported
Trans 2 Name: Not reported
TSDf EPA ID: CAD044429835
Trans Name: Not reported
TSDf Alt EPA ID: Not reported
TSDf Alt Name: Not reported
Waste Code Description: 331 - Off-specification, aged, or surplus organics
RCRA Code: D001
Meth Code: D99 - Disposal, Other
Quantity Tons: 0.4
Waste Quantity: 800
Quantity Unit: P
Additional Code 1: Not reported
Additional Code 2: Not reported
Additional Code 3: Not reported
Additional Code 4: Not reported
Additional Code 5: Not reported

Shipment Date: 19991006
Creation Date: 11/22/1999 0:00:00
Receipt Date: 19991008
Manifest ID: 96732791
Trans EPA ID: ARD069748192
Trans Name: Not reported
Trans 2 EPA ID: Not reported
Trans 2 Name: Not reported
TSDf EPA ID: CAD044429835
Trans Name: Not reported
TSDf Alt EPA ID: Not reported
TSDf Alt Name: Not reported
Waste Code Description: 331 - Off-specification, aged, or surplus organics
RCRA Code: D001
Meth Code: D99 - Disposal, Other
Quantity Tons: 0.2
Waste Quantity: 400
Quantity Unit: P
Additional Code 1: Not reported
Additional Code 2: Not reported
Additional Code 3: Not reported
Additional Code 4: Not reported
Additional Code 5: Not reported

Additional Info:
Year: 1995
Gen EPA ID: CAD047903927

Shipment Date: 19951214

Map ID
Direction
Distance
Elevation

MAP FINDINGS

Site

Database(s)

EDR ID Number
EPA ID Number

PRC-DE SOTO INTERNATIONAL INC (Continued)

1000183901

Creation Date:	7/26/1996 0:00:00
Receipt Date:	19951215
Manifest ID:	95364011
Trans EPA ID:	ARD069748192
Trans Name:	Not reported
Trans 2 EPA ID:	Not reported
Trans 2 Name:	Not reported
TSDf EPA ID:	CAD044429835
Trans Name:	Not reported
TSDf Alt EPA ID:	Not reported
TSDf Alt Name:	Not reported
Waste Code Description:	272 - Polymeric resin waste
RCRA Code:	D003
Meth Code:	T03 - Treatment, Incineration
Quantity Tons:	0.6
Waste Quantity:	1200
Quantity Unit:	P
Additional Code 1:	Not reported
Additional Code 2:	Not reported
Additional Code 3:	Not reported
Additional Code 4:	Not reported
Additional Code 5:	Not reported
Shipment Date:	19951214
Creation Date:	7/26/1996 0:00:00
Receipt Date:	19951215
Manifest ID:	95364011
Trans EPA ID:	ARD069748192
Trans Name:	Not reported
Trans 2 EPA ID:	Not reported
Trans 2 Name:	Not reported
TSDf EPA ID:	CAD044429835
Trans Name:	Not reported
TSDf Alt EPA ID:	Not reported
TSDf Alt Name:	Not reported
Waste Code Description:	123 - Unspecified alkaline solution
RCRA Code:	D002
Meth Code:	T03 - Treatment, Incineration
Quantity Tons:	0.0475
Waste Quantity:	95
Quantity Unit:	P
Additional Code 1:	Not reported
Additional Code 2:	Not reported
Additional Code 3:	Not reported
Additional Code 4:	Not reported
Additional Code 5:	Not reported
Shipment Date:	19951214
Creation Date:	7/26/1996 0:00:00
Receipt Date:	19951215
Manifest ID:	95364011
Trans EPA ID:	ARD069748192
Trans Name:	Not reported
Trans 2 EPA ID:	Not reported
Trans 2 Name:	Not reported
TSDf EPA ID:	CAD044429835
Trans Name:	Not reported

Map ID
Direction
Distance
Elevation

MAP FINDINGS

Site

Database(s)

EDR ID Number
EPA ID Number

PRC-DE SOTO INTERNATIONAL INC (Continued)

1000183901

TSDf Alt EPA ID:	Not reported
TSDf Alt Name:	Not reported
Waste Code Description:	791 - Liquids with pH < 2 792 Liquids with pH < 2 with metals
RCRA Code:	D002
Meth Code:	T03 - Treatment, Incineration
Quantity Tons:	0.0125
Waste Quantity:	25
Quantity Unit:	P
Additional Code 1:	Not reported
Additional Code 2:	Not reported
Additional Code 3:	Not reported
Additional Code 4:	Not reported
Additional Code 5:	Not reported
Shipment Date:	19951214
Creation Date:	7/26/1996 0:00:00
Receipt Date:	19951215
Manifest ID:	95364011
Trans EPA ID:	ARD069748192
Trans Name:	Not reported
Trans 2 EPA ID:	Not reported
Trans 2 Name:	Not reported
TSDf EPA ID:	CAD044429835
Trans Name:	Not reported
TSDf Alt EPA ID:	Not reported
TSDf Alt Name:	Not reported
Waste Code Description:	551 - Laboratory waste chemicals 561 Detergent and soap
RCRA Code:	U178
Meth Code:	T03 - Treatment, Incineration
Quantity Tons:	0.0125
Waste Quantity:	25
Quantity Unit:	P
Additional Code 1:	Not reported
Additional Code 2:	Not reported
Additional Code 3:	Not reported
Additional Code 4:	Not reported
Additional Code 5:	Not reported
Shipment Date:	19951214
Creation Date:	7/26/1996 0:00:00
Receipt Date:	19951219
Manifest ID:	95821708
Trans EPA ID:	ILD984908202
Trans Name:	Not reported
Trans 2 EPA ID:	ILD984908202
Trans 2 Name:	Not reported
TSDf EPA ID:	CAT000613893
Trans Name:	Not reported
TSDf Alt EPA ID:	Not reported
TSDf Alt Name:	Not reported
Waste Code Description:	212 - Oxygenated solvents (acetone, butanol, ethyl acetate, etc.
RCRA Code:	F005
Meth Code:	H01 - Transfer Station
Quantity Tons:	0.018
Waste Quantity:	36
Quantity Unit:	P
Additional Code 1:	Not reported

Map ID
Direction
Distance
Elevation

MAP FINDINGS

Site

Database(s)

EDR ID Number
EPA ID Number

PRC-DE SOTO INTERNATIONAL INC (Continued)

1000183901

Additional Code 2:	Not reported
Additional Code 3:	Not reported
Additional Code 4:	Not reported
Additional Code 5:	Not reported
Shipment Date:	19951208
Creation Date:	7/26/1996 0:00:00
Receipt Date:	19951208
Manifest ID:	95364014
Trans EPA ID:	ARD069748192
Trans Name:	Not reported
Trans 2 EPA ID:	Not reported
Trans 2 Name:	Not reported
TSDf EPA ID:	CAD044429835
Trans Name:	Not reported
TSDf Alt EPA ID:	Not reported
TSDf Alt Name:	Not reported
Waste Code Description:	135 - Unspecified aqueous solution
RCRA Code:	D007
Meth Code:	T03 - Treatment, Incineration
Quantity Tons:	0.15
Waste Quantity:	300
Quantity Unit:	P
Additional Code 1:	Not reported
Additional Code 2:	Not reported
Additional Code 3:	Not reported
Additional Code 4:	Not reported
Additional Code 5:	Not reported
Shipment Date:	19951208
Creation Date:	7/26/1996 0:00:00
Receipt Date:	19951208
Manifest ID:	95364013
Trans EPA ID:	ARD069748192
Trans Name:	Not reported
Trans 2 EPA ID:	Not reported
Trans 2 Name:	Not reported
TSDf EPA ID:	CAD044429835
Trans Name:	Not reported
TSDf Alt EPA ID:	Not reported
TSDf Alt Name:	Not reported
Waste Code Description:	212 - Oxygenated solvents (acetone, butanol, ethyl acetate, etc.
RCRA Code:	D001
Meth Code:	T03 - Treatment, Incineration
Quantity Tons:	0.35
Waste Quantity:	700
Quantity Unit:	P
Additional Code 1:	Not reported
Additional Code 2:	Not reported
Additional Code 3:	Not reported
Additional Code 4:	Not reported
Additional Code 5:	Not reported
Shipment Date:	19951208
Creation Date:	7/26/1996 0:00:00
Receipt Date:	19951208
Manifest ID:	95364014

Map ID
Direction
Distance
Elevation

MAP FINDINGS

Site

Database(s)

EDR ID Number
EPA ID Number

PRC-DE SOTO INTERNATIONAL INC (Continued)

1000183901

Trans EPA ID: ARD069748192
Trans Name: Not reported
Trans 2 EPA ID: Not reported
Trans 2 Name: Not reported
TSDf EPA ID: CAD044429835
Trans Name: Not reported
TSDf Alt EPA ID: Not reported
TSDf Alt Name: Not reported
Waste Code Description: 212 - Oxygenated solvents (acetone, butanol, ethyl acetate, etc.
RCRA Code: D001
Meth Code: T03 - Treatment, Incineration
Quantity Tons: 0.35
Waste Quantity: 700
Quantity Unit: P
Additional Code 1: Not reported
Additional Code 2: Not reported
Additional Code 3: Not reported
Additional Code 4: Not reported
Additional Code 5: Not reported

Shipment Date: 19951208
Creation Date: 7/26/1996 0:00:00
Receipt Date: 19951208
Manifest ID: 95364014
Trans EPA ID: ARD069748192
Trans Name: Not reported
Trans 2 EPA ID: Not reported
Trans 2 Name: Not reported
TSDf EPA ID: CAD044429835
Trans Name: Not reported
TSDf Alt EPA ID: Not reported
TSDf Alt Name: Not reported
Waste Code Description: 272 - Polymeric resin waste
RCRA Code: D001
Meth Code: T03 - Treatment, Incineration
Quantity Tons: 0.15
Waste Quantity: 300
Quantity Unit: P
Additional Code 1: Not reported
Additional Code 2: Not reported
Additional Code 3: Not reported
Additional Code 4: Not reported
Additional Code 5: Not reported

Shipment Date: 19951208
Creation Date: 7/26/1996 0:00:00
Receipt Date: 19951208
Manifest ID: 95364013
Trans EPA ID: ARD069748192
Trans Name: Not reported
Trans 2 EPA ID: Not reported
Trans 2 Name: Not reported
TSDf EPA ID: CAD044429835
Trans Name: Not reported
TSDf Alt EPA ID: Not reported
TSDf Alt Name: Not reported
Waste Code Description: 331 - Off-specification, aged, or surplus organics

Map ID
Direction
Distance
Elevation

MAP FINDINGS

Site

Database(s)

EDR ID Number
EPA ID Number

PRC-DE SOTO INTERNATIONAL INC (Continued)

1000183901

RCRA Code: D004
Meth Code: T03 - Treatment, Incineration
Quantity Tons: 0.05
Waste Quantity: 100
Quantity Unit: P
Additional Code 1: Not reported
Additional Code 2: Not reported
Additional Code 3: Not reported
Additional Code 4: Not reported
Additional Code 5: Not reported

Additional Info:

Year: 2003
Gen EPA ID: CAD047903927

Shipment Date: Not reported
Creation Date: Not reported
Receipt Date: Not reported
Manifest ID: 99089520
Trans EPA ID: TX0000938886
Trans Name: Not reported
Trans 2 EPA ID: Not reported
Trans 2 Name: Not reported
TSDf EPA ID: CAD044429835
Trans Name: Not reported
TSDf Alt EPA ID: Not reported
TSDf Alt Name: Not reported
Waste Code Description: 331 - Off-specification, aged, or surplus organics
RCRA Code: D001
Meth Code: D99 - Disposal, Other
Quantity Tons: 0.125
Waste Quantity: 250
Quantity Unit: P
Additional Code 1: Not reported
Additional Code 2: Not reported
Additional Code 3: Not reported
Additional Code 4: Not reported
Additional Code 5: Not reported

Shipment Date: Not reported
Creation Date: Not reported
Receipt Date: Not reported
Manifest ID: 99115597
Trans EPA ID: TX0000938886
Trans Name: Not reported
Trans 2 EPA ID: Not reported
Trans 2 Name: Not reported
TSDf EPA ID: CAD044429835
Trans Name: Not reported
TSDf Alt EPA ID: Not reported
TSDf Alt Name: Not reported
Waste Code Description: 352 - Other organic solids
RCRA Code: Not reported
Meth Code: D99 - Disposal, Other
Quantity Tons: 0.035
Waste Quantity: 70
Quantity Unit: P

Map ID
Direction
Distance
Elevation

MAP FINDINGS

Site

Database(s)

EDR ID Number
EPA ID Number

PRC-DE SOTO INTERNATIONAL INC (Continued)

1000183901

Additional Code 1:	Not reported
Additional Code 2:	Not reported
Additional Code 3:	Not reported
Additional Code 4:	Not reported
Additional Code 5:	Not reported
Shipment Date:	Not reported
Creation Date:	Not reported
Receipt Date:	Not reported
Manifest ID:	99089520
Trans EPA ID:	TX0000938886
Trans Name:	Not reported
Trans 2 EPA ID:	Not reported
Trans 2 Name:	Not reported
TSDf EPA ID:	CAD044429835
Trans Name:	Not reported
TSDf Alt EPA ID:	Not reported
TSDf Alt Name:	Not reported
Waste Code Description:	212 - Oxygenated solvents (acetone, butanol, ethyl acetate, etc.
RCRA Code:	D001
Meth Code:	D99 - Disposal, Other
Quantity Tons:	0.125
Waste Quantity:	250
Quantity Unit:	P
Additional Code 1:	Not reported
Additional Code 2:	Not reported
Additional Code 3:	Not reported
Additional Code 4:	Not reported
Additional Code 5:	Not reported
Shipment Date:	Not reported
Creation Date:	Not reported
Receipt Date:	Not reported
Manifest ID:	99089520
Trans EPA ID:	TX0000938886
Trans Name:	Not reported
Trans 2 EPA ID:	Not reported
Trans 2 Name:	Not reported
TSDf EPA ID:	CAD044429835
Trans Name:	Not reported
TSDf Alt EPA ID:	Not reported
TSDf Alt Name:	Not reported
Waste Code Description:	212 - Oxygenated solvents (acetone, butanol, ethyl acetate, etc.
RCRA Code:	D001
Meth Code:	R01 - Recycler
Quantity Tons:	0.2
Waste Quantity:	400
Quantity Unit:	P
Additional Code 1:	Not reported
Additional Code 2:	Not reported
Additional Code 3:	Not reported
Additional Code 4:	Not reported
Additional Code 5:	Not reported
Shipment Date:	Not reported
Creation Date:	Not reported
Receipt Date:	Not reported

Map ID
Direction
Distance
Elevation

MAP FINDINGS

Site

Database(s)

EDR ID Number
EPA ID Number

PRC-DE SOTO INTERNATIONAL INC (Continued)

1000183901

Manifest ID: 99089520
Trans EPA ID: TX0000938886
Trans Name: Not reported
Trans 2 EPA ID: Not reported
Trans 2 Name: Not reported
TSDf EPA ID: CAD044429835
Trans Name: Not reported
TSDf Alt EPA ID: Not reported
TSDf Alt Name: Not reported
Waste Code Description: 331 - Off-specification, aged, or surplus organics
RCRA Code: F003
Meth Code: - Not reported
Quantity Tons: 0.2
Waste Quantity: 400
Quantity Unit: P
Additional Code 1: Not reported
Additional Code 2: Not reported
Additional Code 3: Not reported
Additional Code 4: Not reported
Additional Code 5: Not reported

Shipment Date: Not reported
Creation Date: Not reported
Receipt Date: Not reported
Manifest ID: 99089520
Trans EPA ID: TX0000938886
Trans Name: Not reported
Trans 2 EPA ID: Not reported
Trans 2 Name: Not reported
TSDf EPA ID: CAD044429835
Trans Name: Not reported
TSDf Alt EPA ID: Not reported
TSDf Alt Name: Not reported
Waste Code Description: 343 - Unspecified organic liquid mixture
RCRA Code: D001
Meth Code: D99 - Disposal, Other
Quantity Tons: 0.225
Waste Quantity: 450
Quantity Unit: P
Additional Code 1: Not reported
Additional Code 2: Not reported
Additional Code 3: Not reported
Additional Code 4: Not reported
Additional Code 5: Not reported

Shipment Date: Not reported
Creation Date: Not reported
Receipt Date: Not reported
Manifest ID: 99089520
Trans EPA ID: TX0000938886
Trans Name: Not reported
Trans 2 EPA ID: Not reported
Trans 2 Name: Not reported
TSDf EPA ID: CAD044429835
Trans Name: Not reported
TSDf Alt EPA ID: Not reported
TSDf Alt Name: Not reported

Map ID
Direction
Distance
Elevation

MAP FINDINGS

Site

Database(s)

EDR ID Number
EPA ID Number

PRC-DE SOTO INTERNATIONAL INC (Continued)

1000183901

Waste Code Description: 141 - Off-specification, aged, or surplus inorganics
RCRA Code: Not reported
Meth Code: D99 - Disposal, Other
Quantity Tons: 0.2
Waste Quantity: 400
Quantity Unit: P
Additional Code 1: Not reported
Additional Code 2: Not reported
Additional Code 3: Not reported
Additional Code 4: Not reported
Additional Code 5: Not reported

Shipment Date: Not reported
Creation Date: Not reported
Receipt Date: Not reported
Manifest ID: 99089520
Trans EPA ID: TX0000938886
Trans Name: Not reported
Trans 2 EPA ID: Not reported
Trans 2 Name: Not reported
TSDf EPA ID: CAD044429835
Trans Name: Not reported
TSDf Alt EPA ID: Not reported
TSDf Alt Name: Not reported
Waste Code Description: 181 - Other inorganic solid waste Organics
RCRA Code: Not reported
Meth Code: D99 - Disposal, Other
Quantity Tons: 0.005
Waste Quantity: 10
Quantity Unit: P
Additional Code 1: Not reported
Additional Code 2: Not reported
Additional Code 3: Not reported
Additional Code 4: Not reported
Additional Code 5: Not reported

Shipment Date: Not reported
Creation Date: Not reported
Receipt Date: Not reported
Manifest ID: 99089520
Trans EPA ID: TX0000938886
Trans Name: Not reported
Trans 2 EPA ID: Not reported
Trans 2 Name: Not reported
TSDf EPA ID: CAD044429835
Trans Name: Not reported
TSDf Alt EPA ID: Not reported
TSDf Alt Name: Not reported
Waste Code Description: 181 - Other inorganic solid waste Organics
RCRA Code: Not reported
Meth Code: D99 - Disposal, Other
Quantity Tons: 0.04
Waste Quantity: 80
Quantity Unit: P
Additional Code 1: Not reported
Additional Code 2: Not reported
Additional Code 3: Not reported

Map ID
Direction
Distance
Elevation

MAP FINDINGS

Site

Database(s)

EDR ID Number
EPA ID Number

PRC-DE SOTO INTERNATIONAL INC (Continued)

1000183901

Additional Code 4:	Not reported
Additional Code 5:	Not reported
Shipment Date:	Not reported
Creation Date:	Not reported
Receipt Date:	Not reported
Manifest ID:	99115575
Trans EPA ID:	TX0000938886
Trans Name:	Not reported
Trans 2 EPA ID:	Not reported
Trans 2 Name:	Not reported
TSDF EPA ID:	CAD044429835
Trans Name:	Not reported
TSDF Alt EPA ID:	HAHQ36045257
TSDF Alt Name:	Not reported
Waste Code Description:	272 - Polymeric resin waste
RCRA Code:	D003
Meth Code:	D99 - Disposal, Other
Quantity Tons:	0.05
Waste Quantity:	100
Quantity Unit:	P
Additional Code 1:	Not reported
Additional Code 2:	Not reported
Additional Code 3:	Not reported
Additional Code 4:	Not reported
Additional Code 5:	Not reported
Additional Info:	
Year:	1998
Gen EPA ID:	CAD047903927
Shipment Date:	19981221
Creation Date:	2/8/1999 0:00:00
Receipt Date:	19981223
Manifest ID:	98621380
Trans EPA ID:	ILD984908202
Trans Name:	Not reported
Trans 2 EPA ID:	SCD987574647
Trans 2 Name:	Not reported
TSDF EPA ID:	CAT000613893
Trans Name:	Not reported
TSDF Alt EPA ID:	Not reported
TSDF Alt Name:	Not reported
Waste Code Description:	212 - Oxygenated solvents (acetone, butanol, ethyl acetate, etc.
RCRA Code:	F005
Meth Code:	H01 - Transfer Station
Quantity Tons:	0.018
Waste Quantity:	36
Quantity Unit:	P
Additional Code 1:	Not reported
Additional Code 2:	Not reported
Additional Code 3:	Not reported
Additional Code 4:	Not reported
Additional Code 5:	Not reported
Shipment Date:	19981207
Creation Date:	1/21/1999 0:00:00

Map ID
Direction
Distance
Elevation

MAP FINDINGS

Site

Database(s)

EDR ID Number
EPA ID Number

PRC-DE SOTO INTERNATIONAL INC (Continued)

1000183901

Receipt Date: 19981209
Manifest ID: 98453424
Trans EPA ID: ILD984908202
Trans Name: Not reported
Trans 2 EPA ID: SCD987574647
Trans 2 Name: Not reported
TSDf EPA ID: CAT000613893
Trans Name: Not reported
TSDf Alt EPA ID: Not reported
TSDf Alt Name: Not reported
Waste Code Description: 212 - Oxygenated solvents (acetone, butanol, ethyl acetate, etc.
RCRA Code: F005
Meth Code: H01 - Transfer Station
Quantity Tons: 0.018
Waste Quantity: 36
Quantity Unit: P
Additional Code 1: Not reported
Additional Code 2: Not reported
Additional Code 3: Not reported
Additional Code 4: Not reported
Additional Code 5: Not reported

Shipment Date: 19981203
Creation Date: 1/21/1999 0:00:00
Receipt Date: 19981203
Manifest ID: 97374701
Trans EPA ID: ARD069748192
Trans Name: Not reported
Trans 2 EPA ID: Not reported
Trans 2 Name: Not reported
TSDf EPA ID: CAD044429835
Trans Name: Not reported
TSDf Alt EPA ID: Not reported
TSDf Alt Name: Not reported
Waste Code Description: 212 - Oxygenated solvents (acetone, butanol, ethyl acetate, etc.
RCRA Code: D001
Meth Code: D99 - Disposal, Other
Quantity Tons: 0.1
Waste Quantity: 200
Quantity Unit: P
Additional Code 1: Not reported
Additional Code 2: Not reported
Additional Code 3: Not reported
Additional Code 4: Not reported
Additional Code 5: Not reported

Shipment Date: 19981203
Creation Date: 1/21/1999 0:00:00
Receipt Date: 19981203
Manifest ID: 97374701
Trans EPA ID: ARD069748192
Trans Name: Not reported
Trans 2 EPA ID: Not reported
Trans 2 Name: Not reported
TSDf EPA ID: CAD044429835
Trans Name: Not reported
TSDf Alt EPA ID: Not reported

Map ID
Direction
Distance
Elevation

MAP FINDINGS

Site

Database(s)

EDR ID Number
EPA ID Number

PRC-DE SOTO INTERNATIONAL INC (Continued)

1000183901

TSDF Alt Name: Not reported
Waste Code Description: 352 - Other organic solids
RCRA Code: D003
Meth Code: D99 - Disposal, Other
Quantity Tons: 0.15
Waste Quantity: 300
Quantity Unit: P
Additional Code 1: Not reported
Additional Code 2: Not reported
Additional Code 3: Not reported
Additional Code 4: Not reported
Additional Code 5: Not reported

Shipment Date: 19981203
Creation Date: 1/21/1999 0:00:00
Receipt Date: 19981203
Manifest ID: 97374700
Trans EPA ID: ARD069748192
Trans Name: Not reported
Trans 2 EPA ID: Not reported
Trans 2 Name: Not reported
TSDF EPA ID: CAD044429835
Trans Name: Not reported
TSDF Alt EPA ID: Not reported
TSDF Alt Name: Not reported
Waste Code Description: 272 - Polymeric resin waste
RCRA Code: D001
Meth Code: D99 - Disposal, Other
Quantity Tons: 0.075
Waste Quantity: 150
Quantity Unit: P
Additional Code 1: Not reported
Additional Code 2: Not reported
Additional Code 3: Not reported
Additional Code 4: Not reported
Additional Code 5: Not reported

Shipment Date: 19981203
Creation Date: 1/21/1999 0:00:00
Receipt Date: 19981203
Manifest ID: 97374700
Trans EPA ID: ARD069748192
Trans Name: Not reported
Trans 2 EPA ID: Not reported
Trans 2 Name: Not reported
TSDF EPA ID: CAD044429835
Trans Name: Not reported
TSDF Alt EPA ID: Not reported
TSDF Alt Name: Not reported
Waste Code Description: 331 - Off-specification, aged, or surplus organics
RCRA Code: D001
Meth Code: D99 - Disposal, Other
Quantity Tons: 0.05
Waste Quantity: 100
Quantity Unit: P
Additional Code 1: Not reported
Additional Code 2: Not reported

Map ID
Direction
Distance
Elevation

MAP FINDINGS

Site

Database(s)

EDR ID Number
EPA ID Number

PRC-DE SOTO INTERNATIONAL INC (Continued)

1000183901

Additional Code 3:	Not reported
Additional Code 4:	Not reported
Additional Code 5:	Not reported
Shipment Date:	19981203
Creation Date:	1/21/1999 0:00:00
Receipt Date:	19981203
Manifest ID:	97374700
Trans EPA ID:	ARD069748192
Trans Name:	Not reported
Trans 2 EPA ID:	Not reported
Trans 2 Name:	Not reported
TSDF EPA ID:	CAD044429835
Trans Name:	Not reported
TSDF Alt EPA ID:	Not reported
TSDF Alt Name:	Not reported
Waste Code Description:	212 - Oxygenated solvents (acetone, butanol, ethyl acetate, etc.
RCRA Code:	D001
Meth Code:	D99 - Disposal, Other
Quantity Tons:	0.075
Waste Quantity:	150
Quantity Unit:	P
Additional Code 1:	Not reported
Additional Code 2:	Not reported
Additional Code 3:	Not reported
Additional Code 4:	Not reported
Additional Code 5:	Not reported
Shipment Date:	19981203
Creation Date:	1/21/1999 0:00:00
Receipt Date:	19981203
Manifest ID:	96732580
Trans EPA ID:	ARD069748192
Trans Name:	Not reported
Trans 2 EPA ID:	Not reported
Trans 2 Name:	Not reported
TSDF EPA ID:	CAD044429835
Trans Name:	Not reported
TSDF Alt EPA ID:	Not reported
TSDF Alt Name:	Not reported
Waste Code Description:	331 - Off-specification, aged, or surplus organics
RCRA Code:	D001
Meth Code:	D99 - Disposal, Other
Quantity Tons:	0.125
Waste Quantity:	250
Quantity Unit:	P
Additional Code 1:	Not reported
Additional Code 2:	Not reported
Additional Code 3:	Not reported
Additional Code 4:	Not reported
Additional Code 5:	Not reported
Shipment Date:	19981203
Creation Date:	1/21/1999 0:00:00
Receipt Date:	19981203
Manifest ID:	96732580
Trans EPA ID:	ARD069748192

Map ID
Direction
Distance
Elevation

MAP FINDINGS

Site

Database(s)

EDR ID Number
EPA ID Number

PRC-DE SOTO INTERNATIONAL INC (Continued)

1000183901

Trans Name: Not reported
Trans 2 EPA ID: Not reported
Trans 2 Name: Not reported
TSDf EPA ID: CAD044429835
Trans Name: Not reported
TSDf Alt EPA ID: Not reported
TSDf Alt Name: Not reported
Waste Code Description: 343 - Unspecified organic liquid mixture
RCRA Code: D002
Meth Code: D99 - Disposal, Other
Quantity Tons: 0.175
Waste Quantity: 350
Quantity Unit: P
Additional Code 1: Not reported
Additional Code 2: Not reported
Additional Code 3: Not reported
Additional Code 4: Not reported
Additional Code 5: Not reported

Shipment Date: 19981203
Creation Date: 1/21/1999 0:00:00
Receipt Date: 19981203
Manifest ID: 96732580
Trans EPA ID: ARD069748192
Trans Name: Not reported
Trans 2 EPA ID: Not reported
Trans 2 Name: Not reported
TSDf EPA ID: CAD044429835
Trans Name: Not reported
TSDf Alt EPA ID: Not reported
TSDf Alt Name: Not reported
Waste Code Description: 331 - Off-specification, aged, or surplus organics
RCRA Code: D001
Meth Code: D99 - Disposal, Other
Quantity Tons: 0.015
Waste Quantity: 30
Quantity Unit: P
Additional Code 1: Not reported
Additional Code 2: Not reported
Additional Code 3: Not reported
Additional Code 4: Not reported
Additional Code 5: Not reported

Additional Info:

Year: 2011
Gen EPA ID: CAD047903927

Shipment Date: 20111227
Creation Date: 3/16/2012 20:30:29
Receipt Date: 20120106
Manifest ID: 000750836FLE
Trans EPA ID: CAL000343571
Trans Name: CASTLEROCK ENVIRONMENTAL INC
Trans 2 EPA ID: CAR000181891
Trans 2 Name: BDC SPECIAL WASTE SERVICES
TSDf EPA ID: CAD009007626
Trans Name: AZUSA LAND RECLAMATION

Map ID
Direction
Distance
Elevation

MAP FINDINGS

Site

Database(s)

EDR ID Number
EPA ID Number

PRC-DE SOTO INTERNATIONAL INC (Continued)

1000183901

TSDF Alt EPA ID:	Not reported
TSDF Alt Name:	Not reported
Waste Code Description:	151 - Asbestos-containing waste
RCRA Code:	Not reported
Meth Code:	H132 - Landfill Or Surface Impoundment That Will Be Closed As Landfill(To Include On-Site Treatment And/Or Stabilization)
Quantity Tons:	0.4
Waste Quantity:	1
Quantity Unit:	Y
Additional Code 1:	Not reported
Additional Code 2:	Not reported
Additional Code 3:	Not reported
Additional Code 4:	Not reported
Additional Code 5:	Not reported
Shipment Date:	20111222
Creation Date:	5/24/2012 20:30:15
Receipt Date:	20120103
Manifest ID:	002765805SKS
Trans EPA ID:	TXR000050930
Trans Name:	SAFETY-KLEEN SYSTEMS INC
Trans 2 EPA ID:	Not reported
Trans 2 Name:	Not reported
TSDF EPA ID:	CAT000613893
Trans Name:	SAFETY-KLEEN SYSTEMS INC
TSDF Alt EPA ID:	Not reported
TSDF Alt Name:	Not reported
Waste Code Description:	212 - Oxygenated solvents (acetone, butanol, ethyl acetate, etc.
RCRA Code:	F003
Meth Code:	H141 - Storage, Bulking, And/Or Transfer Off Site--No Treatment/Reovery (H010-H129) Or (H131-H135)
Quantity Tons:	0.0135
Waste Quantity:	27
Quantity Unit:	P
Additional Code 1:	D039
Additional Code 2:	D035
Additional Code 3:	D018
Additional Code 4:	D001
Additional Code 5:	Not reported
Shipment Date:	20111222
Creation Date:	5/24/2012 20:30:15
Receipt Date:	20120103
Manifest ID:	002765805SKS
Trans EPA ID:	TXR000050930
Trans Name:	SAFETY-KLEEN SYSTEMS INC
Trans 2 EPA ID:	Not reported
Trans 2 Name:	Not reported
TSDF EPA ID:	CAT000613893
Trans Name:	SAFETY-KLEEN SYSTEMS INC
TSDF Alt EPA ID:	Not reported
TSDF Alt Name:	Not reported
Waste Code Description:	135 - Unspecified aqueous solution
RCRA Code:	Not reported
Meth Code:	H141 - Storage, Bulking, And/Or Transfer Off Site--No Treatment/Reovery (H010-H129) Or (H131-H135)
Quantity Tons:	0.02

Map ID
Direction
Distance
Elevation

MAP FINDINGS

Site

Database(s)

EDR ID Number
EPA ID Number

PRC-DE SOTO INTERNATIONAL INC (Continued)

1000183901

Waste Quantity: 40
Quantity Unit: P
Additional Code 1: Not reported
Additional Code 2: Not reported
Additional Code 3: Not reported
Additional Code 4: Not reported
Additional Code 5: Not reported

Shipment Date: 20111215
Creation Date: 5/4/2013 22:16:13
Receipt Date: 20120112
Manifest ID: 004832507FLE
Trans EPA ID: MAD039322250
Trans Name: Not reported
Trans 2 EPA ID: MAD039322250
Trans 2 Name: Not reported
TSDf EPA ID: UTD981552177
Trans Name: Not reported
TSDf Alt EPA ID: Not reported
TSDf Alt Name: Not reported
Waste Code Description: 214 - Unspecified solvent mixture
RCRA Code: F005
Meth Code: H040 - Incineration--Thermal Destruction Other Than Use As A Fuel
Quantity Tons: 0.11
Waste Quantity: 220
Quantity Unit: P
Additional Code 1: F003
Additional Code 2: D001
Additional Code 3: Not reported
Additional Code 4: Not reported
Additional Code 5: Not reported

Shipment Date: 20111215
Creation Date: 5/4/2013 22:16:13
Receipt Date: 20120119
Manifest ID: 004832508FLE
Trans EPA ID: MAD039322250
Trans Name: Not reported
Trans 2 EPA ID: MAD039322250
Trans 2 Name: Not reported
TSDf EPA ID: NED981723513
Trans Name: Not reported
TSDf Alt EPA ID: Not reported
TSDf Alt Name: Not reported
Waste Code Description: 343 - Unspecified organic liquid mixture
RCRA Code: D007
Meth Code: H040 - Incineration--Thermal Destruction Other Than Use As A Fuel
Quantity Tons: 0.31
Waste Quantity: 620
Quantity Unit: P
Additional Code 1: D001
Additional Code 2: Not reported
Additional Code 3: Not reported
Additional Code 4: Not reported
Additional Code 5: Not reported

Shipment Date: 20111201

Map ID
Direction
Distance
Elevation

MAP FINDINGS

Site

Database(s)

EDR ID Number
EPA ID Number

PRC-DE SOTO INTERNATIONAL INC (Continued)

1000183901

Creation Date: 5/4/2013 22:16:13
Receipt Date: 20111228
Manifest ID: 004832369FLE
Trans EPA ID: MAD039322250
Trans Name: Not reported
Trans 2 EPA ID: MAD039322250
Trans 2 Name: Not reported
TSDf EPA ID: NED981723513
Trans Name: Not reported
TSDf Alt EPA ID: Not reported
TSDf Alt Name: Not reported
Waste Code Description: 352 - Other organic solids
RCRA Code: D007
Meth Code: H040 - Incineration--Thermal Destruction Other Than Use As A Fuel
Quantity Tons: 0.1
Waste Quantity: 200
Quantity Unit: P
Additional Code 1: D001
Additional Code 2: Not reported
Additional Code 3: Not reported
Additional Code 4: Not reported
Additional Code 5: Not reported

Shipment Date: 20111201
Creation Date: 5/4/2013 22:16:13
Receipt Date: 20111228
Manifest ID: 004832369FLE
Trans EPA ID: MAD039322250
Trans Name: Not reported
Trans 2 EPA ID: MAD039322250
Trans 2 Name: Not reported
TSDf EPA ID: NED981723513
Trans Name: Not reported
TSDf Alt EPA ID: Not reported
TSDf Alt Name: Not reported
Waste Code Description: 214 - Unspecified solvent mixture
RCRA Code: F005
Meth Code: H040 - Incineration--Thermal Destruction Other Than Use As A Fuel
Quantity Tons: 0.08
Waste Quantity: 160
Quantity Unit: P
Additional Code 1: F003
Additional Code 2: D001
Additional Code 3: Not reported
Additional Code 4: Not reported
Additional Code 5: Not reported

Shipment Date: 20111129
Creation Date: 4/19/2012 20:30:22
Receipt Date: 20111130
Manifest ID: 002867854SKS
Trans EPA ID: TXR000050930
Trans Name: SAFETY-KLEEN SYSTEMS INC
Trans 2 EPA ID: Not reported
Trans 2 Name: Not reported
TSDf EPA ID: CAT000613893
Trans Name: SAFETY-KLEEN SYSTEMS INC

Map ID
Direction
Distance
Elevation

MAP FINDINGS

Site

Database(s)

EDR ID Number
EPA ID Number

PRC-DE SOTO INTERNATIONAL INC (Continued)

1000183901

TSDf Alt EPA ID:	Not reported
TSDf Alt Name:	Not reported
Waste Code Description:	212 - Oxygenated solvents (acetone, butanol, ethyl acetate, etc.
RCRA Code:	F003
Meth Code:	H141 - Storage, Bulking, And/Or Transfer Off Site--No Treatment/Reovery (H010-H129) Or (H131-H135)
Quantity Tons:	0.027
Waste Quantity:	54
Quantity Unit:	P
Additional Code 1:	D039
Additional Code 2:	D035
Additional Code 3:	D018
Additional Code 4:	D001
Additional Code 5:	Not reported
Shipment Date:	20111117
Creation Date:	5/4/2013 22:16:06
Receipt Date:	20111202
Manifest ID:	004768829FLE
Trans EPA ID:	MAD039322250
Trans Name:	Not reported
Trans 2 EPA ID:	Not reported
Trans 2 Name:	Not reported
TSDf EPA ID:	UTD981552177
Trans Name:	Not reported
TSDf Alt EPA ID:	Not reported
TSDf Alt Name:	Not reported
Waste Code Description:	341 - Organic liquids (nonsolvents) with halogens
RCRA Code:	U024
Meth Code:	H040 - Incineration--Thermal Destruction Other Than Use As A Fuel
Quantity Tons:	0.21
Waste Quantity:	420
Quantity Unit:	P
Additional Code 1:	Not reported
Additional Code 2:	Not reported
Additional Code 3:	Not reported
Additional Code 4:	Not reported
Additional Code 5:	Not reported
Shipment Date:	20111117
Creation Date:	5/4/2013 22:16:06
Receipt Date:	20111205
Manifest ID:	004768830FLE
Trans EPA ID:	MAD039322250
Trans Name:	CLEAN HARBORS ENVIRONMENTAL SERVICES INC
Trans 2 EPA ID:	MAD039322250
Trans 2 Name:	CLEAN HARBORS ENVIRONMENTAL SERVICES INC
TSDf EPA ID:	NED981723513
Trans Name:	CLEAN HARBORS ENV SERVICES INC
TSDf Alt EPA ID:	Not reported
TSDf Alt Name:	Not reported
Waste Code Description:	343 - Unspecified organic liquid mixture
RCRA Code:	D007
Meth Code:	H040 - Incineration--Thermal Destruction Other Than Use As A Fuel
Quantity Tons:	0.15
Waste Quantity:	300
Quantity Unit:	P

Map ID
Direction
Distance
Elevation

MAP FINDINGS

Site

Database(s)

EDR ID Number
EPA ID Number

PRC-DE SOTO INTERNATIONAL INC (Continued)

1000183901

Additional Code 1: D001
Additional Code 2: Not reported
Additional Code 3: Not reported
Additional Code 4: Not reported
Additional Code 5: Not reported

Additional Info:

Year: 1993
Gen EPA ID: CAD047903927

Shipment Date: 19931115
Creation Date: 9/14/1995 0:00:00
Receipt Date: 19931129
Manifest ID: 93361638
Trans EPA ID: DED980918858
Trans Name: Not reported
Trans 2 EPA ID: Not reported
Trans 2 Name: Not reported
TSDf EPA ID: CAD050806850
Trans Name: Not reported
TSDf Alt EPA ID: Not reported
TSDf Alt Name: Not reported
Waste Code Description: 551 - Laboratory waste chemicals 561 Detergent and soap
RCRA Code: D001
Meth Code: R01 - Recycler
Quantity Tons: 0.375
Waste Quantity: 750
Quantity Unit: P
Additional Code 1: Not reported
Additional Code 2: Not reported
Additional Code 3: Not reported
Additional Code 4: Not reported
Additional Code 5: Not reported

Shipment Date: 19931115
Creation Date: 9/14/1995 0:00:00
Receipt Date: 19931129
Manifest ID: 93361638
Trans EPA ID: DED980918858
Trans Name: Not reported
Trans 2 EPA ID: Not reported
Trans 2 Name: Not reported
TSDf EPA ID: CAD050806850
Trans Name: Not reported
TSDf Alt EPA ID: Not reported
TSDf Alt Name: Not reported
Waste Code Description: 551 - Laboratory waste chemicals 561 Detergent and soap
RCRA Code: U223
Meth Code: R01 - Recycler
Quantity Tons: 0.05
Waste Quantity: 100
Quantity Unit: P
Additional Code 1: Not reported
Additional Code 2: Not reported
Additional Code 3: Not reported
Additional Code 4: Not reported
Additional Code 5: Not reported

Map ID
Direction
Distance
Elevation

MAP FINDINGS

Site

Database(s)

EDR ID Number
EPA ID Number

PRC-DE SOTO INTERNATIONAL INC (Continued)

1000183901

Shipment Date: 19931115
Creation Date: 9/14/1995 0:00:00
Receipt Date: 19931129
Manifest ID: 93361638
Trans EPA ID: DED980918858
Trans Name: Not reported
Trans 2 EPA ID: Not reported
Trans 2 Name: Not reported
TSDf EPA ID: CAD050806850
Trans Name: Not reported
TSDf Alt EPA ID: Not reported
TSDf Alt Name: Not reported
Waste Code Description: 551 - Laboratory waste chemicals 561 Detergent and soap
RCRA Code: D001
Meth Code: R01 - Recycler
Quantity Tons: 0.075
Waste Quantity: 150
Quantity Unit: P
Additional Code 1: Not reported
Additional Code 2: Not reported
Additional Code 3: Not reported
Additional Code 4: Not reported
Additional Code 5: Not reported

Shipment Date: 19931115
Creation Date: 9/14/1995 0:00:00
Receipt Date: 19931129
Manifest ID: 93361637
Trans EPA ID: DED980918858
Trans Name: Not reported
Trans 2 EPA ID: Not reported
Trans 2 Name: Not reported
TSDf EPA ID: CAD050806850
Trans Name: Not reported
TSDf Alt EPA ID: Not reported
TSDf Alt Name: Not reported
Waste Code Description: 551 - Laboratory waste chemicals 561 Detergent and soap
RCRA Code: D007
Meth Code: H01 - Transfer Station
Quantity Tons: 0.25
Waste Quantity: 500
Quantity Unit: P
Additional Code 1: Not reported
Additional Code 2: Not reported
Additional Code 3: Not reported
Additional Code 4: Not reported
Additional Code 5: Not reported

Shipment Date: 19931115
Creation Date: 9/14/1995 0:00:00
Receipt Date: 19931129
Manifest ID: 93361637
Trans EPA ID: DED980918858
Trans Name: Not reported
Trans 2 EPA ID: Not reported
Trans 2 Name: Not reported
TSDf EPA ID: CAD050806850

Map ID
Direction
Distance
Elevation

MAP FINDINGS

Site

Database(s)

EDR ID Number
EPA ID Number

PRC-DE SOTO INTERNATIONAL INC (Continued)

1000183901

Trans Name: Not reported
TSDf Alt EPA ID: Not reported
TSDf Alt Name: Not reported
Waste Code Description: 551 - Laboratory waste chemicals 561 Detergent and soap
RCRA Code: D001
Meth Code: R01 - Recycler
Quantity Tons: 0.4
Waste Quantity: 800
Quantity Unit: P
Additional Code 1: Not reported
Additional Code 2: Not reported
Additional Code 3: Not reported
Additional Code 4: Not reported
Additional Code 5: Not reported

Shipment Date: 19931115
Creation Date: 9/14/1995 0:00:00
Receipt Date: 19931129
Manifest ID: 93361637
Trans EPA ID: DED980918858
Trans Name: Not reported
Trans 2 EPA ID: Not reported
Trans 2 Name: Not reported
TSDf EPA ID: CAD050806850
Trans Name: Not reported
TSDf Alt EPA ID: Not reported
TSDf Alt Name: Not reported
Waste Code Description: 551 - Laboratory waste chemicals 561 Detergent and soap
RCRA Code: D001
Meth Code: R01 - Recycler
Quantity Tons: 0.25
Waste Quantity: 500
Quantity Unit: P
Additional Code 1: Not reported
Additional Code 2: Not reported
Additional Code 3: Not reported
Additional Code 4: Not reported
Additional Code 5: Not reported

Shipment Date: 19931115
Creation Date: 9/14/1995 0:00:00
Receipt Date: 19931129
Manifest ID: 93361637
Trans EPA ID: DED980918858
Trans Name: Not reported
Trans 2 EPA ID: Not reported
Trans 2 Name: Not reported
TSDf EPA ID: CAD050806850
Trans Name: Not reported
TSDf Alt EPA ID: Not reported
TSDf Alt Name: Not reported
Waste Code Description: 551 - Laboratory waste chemicals 561 Detergent and soap
RCRA Code: D001
Meth Code: R01 - Recycler
Quantity Tons: 0.25
Waste Quantity: 500
Quantity Unit: P

Map ID
Direction
Distance
Elevation

MAP FINDINGS

Site

Database(s)

EDR ID Number
EPA ID Number

PRC-DE SOTO INTERNATIONAL INC (Continued)

1000183901

Additional Code 1: Not reported
Additional Code 2: Not reported
Additional Code 3: Not reported
Additional Code 4: Not reported
Additional Code 5: Not reported

Shipment Date: 19931115
Creation Date: 9/14/1995 0:00:00
Receipt Date: 19931129
Manifest ID: 93361638
Trans EPA ID: DED980918858
Trans Name: Not reported
Trans 2 EPA ID: Not reported
Trans 2 Name: Not reported
TSDf EPA ID: CAD050806850
Trans Name: Not reported
TSDf Alt EPA ID: Not reported
TSDf Alt Name: Not reported
Waste Code Description: 551 - Laboratory waste chemicals 561 Detergent and soap
RCRA Code: D007
Meth Code: R01 - Recycler
Quantity Tons: 0.05
Waste Quantity: 100
Quantity Unit: P
Additional Code 1: Not reported
Additional Code 2: Not reported
Additional Code 3: Not reported
Additional Code 4: Not reported
Additional Code 5: Not reported

Shipment Date: 19931111
Creation Date: 9/14/1995 0:00:00
Receipt Date: 19931129
Manifest ID: 93361635
Trans EPA ID: DED980918858
Trans Name: Not reported
Trans 2 EPA ID: Not reported
Trans 2 Name: Not reported
TSDf EPA ID: CAD050806850
Trans Name: Not reported
TSDf Alt EPA ID: Not reported
TSDf Alt Name: Not reported
Waste Code Description: 551 - Laboratory waste chemicals 561 Detergent and soap
RCRA Code: D001
Meth Code: R01 - Recycler
Quantity Tons: 0.685
Waste Quantity: 1370
Quantity Unit: P
Additional Code 1: Not reported
Additional Code 2: Not reported
Additional Code 3: Not reported
Additional Code 4: Not reported
Additional Code 5: Not reported

Shipment Date: 19931111
Creation Date: 9/14/1995 0:00:00
Receipt Date: 19931129

Map ID
Direction
Distance
Elevation

MAP FINDINGS

Site

Database(s)

EDR ID Number
EPA ID Number

PRC-DE SOTO INTERNATIONAL INC (Continued)

1000183901

Manifest ID: 93361635
Trans EPA ID: DED980918858
Trans Name: Not reported
Trans 2 EPA ID: Not reported
Trans 2 Name: Not reported
TSDF EPA ID: CAD050806850
Trans Name: Not reported
TSDF Alt EPA ID: Not reported
TSDF Alt Name: Not reported
Waste Code Description: 551 - Laboratory waste chemicals 561 Detergent and soap
RCRA Code: D001
Meth Code: R01 - Recycler
Quantity Tons: 0.1
Waste Quantity: 200
Quantity Unit: P
Additional Code 1: Not reported
Additional Code 2: Not reported
Additional Code 3: Not reported
Additional Code 4: Not reported
Additional Code 5: Not reported

Additional Info:

Year: 1994
Gen EPA ID: CAD047903927

Shipment Date: 19941220
Creation Date: 4/2/1996 0:00:00
Receipt Date: 19941227
Manifest ID: 95030497
Trans EPA ID: ILD984908202
Trans Name: Not reported
Trans 2 EPA ID: ILD984908202
Trans 2 Name: Not reported
TSDF EPA ID: CAT000613893
Trans Name: Not reported
TSDF Alt EPA ID: Not reported
TSDF Alt Name: Not reported
Waste Code Description: 212 - Oxygenated solvents (acetone, butanol, ethyl acetate, etc.
RCRA Code: F005
Meth Code: H01 - Transfer Station
Quantity Tons: 0.018
Waste Quantity: 36
Quantity Unit: P
Additional Code 1: Not reported
Additional Code 2: Not reported
Additional Code 3: Not reported
Additional Code 4: Not reported
Additional Code 5: Not reported

Shipment Date: 19941129
Creation Date: 4/2/1996 0:00:00
Receipt Date: 19941202
Manifest ID: 95080742
Trans EPA ID: ILD984908202
Trans Name: Not reported
Trans 2 EPA ID: ILD984908202
Trans 2 Name: Not reported

Map ID
Direction
Distance
Elevation

MAP FINDINGS

Site

Database(s)

EDR ID Number
EPA ID Number

PRC-DE SOTO INTERNATIONAL INC (Continued)

1000183901

TSDF EPA ID: CAT000613893
Trans Name: Not reported
TSDF Alt EPA ID: Not reported
TSDF Alt Name: Not reported
Waste Code Description: 212 - Oxygenated solvents (acetone, butanol, ethyl acetate, etc.
RCRA Code: F005
Meth Code: H01 - Transfer Station
Quantity Tons: 0.018
Waste Quantity: 36
Quantity Unit: P
Additional Code 1: Not reported
Additional Code 2: Not reported
Additional Code 3: Not reported
Additional Code 4: Not reported
Additional Code 5: Not reported

Shipment Date: 19941110
Creation Date: 4/2/1996 0:00:00
Receipt Date: 19941115
Manifest ID: 95029322
Trans EPA ID: ILD984908202
Trans Name: Not reported
Trans 2 EPA ID: ILD984908202
Trans 2 Name: Not reported
TSDF EPA ID: CAT000613893
Trans Name: Not reported
TSDF Alt EPA ID: Not reported
TSDF Alt Name: Not reported
Waste Code Description: 212 - Oxygenated solvents (acetone, butanol, ethyl acetate, etc.
RCRA Code: F005
Meth Code: H01 - Transfer Station
Quantity Tons: 0.018
Waste Quantity: 36
Quantity Unit: P
Additional Code 1: Not reported
Additional Code 2: Not reported
Additional Code 3: Not reported
Additional Code 4: Not reported
Additional Code 5: Not reported

Shipment Date: 19941021
Creation Date: 10/20/1995 0:00:00
Receipt Date: 19941024
Manifest ID: 93736477
Trans EPA ID: OHD009865825
Trans Name: Not reported
Trans 2 EPA ID: Not reported
Trans 2 Name: Not reported
TSDF EPA ID: CAD044429835
Trans Name: Not reported
TSDF Alt EPA ID: Not reported
TSDF Alt Name: Not reported
Waste Code Description: 331 - Off-specification, aged, or surplus organics
RCRA Code: D001
Meth Code: T03 - Treatment, Incineration
Quantity Tons: 0.015
Waste Quantity: 30

Map ID
Direction
Distance
Elevation

MAP FINDINGS

Site

Database(s)

EDR ID Number
EPA ID Number

PRC-DE SOTO INTERNATIONAL INC (Continued)

1000183901

Quantity Unit:	P
Additional Code 1:	Not reported
Additional Code 2:	Not reported
Additional Code 3:	Not reported
Additional Code 4:	Not reported
Additional Code 5:	Not reported
Shipment Date:	19941021
Creation Date:	10/20/1995 0:00:00
Receipt Date:	19941024
Manifest ID:	93736477
Trans EPA ID:	OHD009865825
Trans Name:	Not reported
Trans 2 EPA ID:	Not reported
Trans 2 Name:	Not reported
TSDF EPA ID:	CAD044429835
Trans Name:	Not reported
TSDF Alt EPA ID:	Not reported
TSDF Alt Name:	Not reported
Waste Code Description:	213 - Hydrocarbon solvents (benzene, hexane, Stoddard, etc.
RCRA Code:	D001
Meth Code:	R01 - Recycler
Quantity Tons:	0.175
Waste Quantity:	350
Quantity Unit:	P
Additional Code 1:	Not reported
Additional Code 2:	Not reported
Additional Code 3:	Not reported
Additional Code 4:	Not reported
Additional Code 5:	Not reported
Shipment Date:	19941021
Creation Date:	10/20/1995 0:00:00
Receipt Date:	19941024
Manifest ID:	93736477
Trans EPA ID:	OHD009865825
Trans Name:	Not reported
Trans 2 EPA ID:	Not reported
Trans 2 Name:	Not reported
TSDF EPA ID:	CAD044429835
Trans Name:	Not reported
TSDF Alt EPA ID:	Not reported
TSDF Alt Name:	Not reported
Waste Code Description:	551 - Laboratory waste chemicals 561 Detergent and soap
RCRA Code:	F003
Meth Code:	T03 - Treatment, Incineration
Quantity Tons:	1.95
Waste Quantity:	3900
Quantity Unit:	P
Additional Code 1:	Not reported
Additional Code 2:	Not reported
Additional Code 3:	Not reported
Additional Code 4:	Not reported
Additional Code 5:	Not reported
Shipment Date:	19941021
Creation Date:	10/20/1995 0:00:00

Map ID
Direction
Distance
Elevation

MAP FINDINGS

Site

Database(s)

EDR ID Number
EPA ID Number

PRC-DE SOTO INTERNATIONAL INC (Continued)

1000183901

Receipt Date: 19941024
Manifest ID: 93736477
Trans EPA ID: OHD009865825
Trans Name: Not reported
Trans 2 EPA ID: Not reported
Trans 2 Name: Not reported
TSDf EPA ID: CAD044429835
Trans Name: Not reported
TSDf Alt EPA ID: Not reported
TSDf Alt Name: Not reported
Waste Code Description: 551 - Laboratory waste chemicals 561 Detergent and soap
RCRA Code: D001
Meth Code: T03 - Treatment, Incineration
Quantity Tons: 0.75
Waste Quantity: 1500
Quantity Unit: P
Additional Code 1: Not reported
Additional Code 2: Not reported
Additional Code 3: Not reported
Additional Code 4: Not reported
Additional Code 5: Not reported

Shipment Date: 19941020
Creation Date: 4/2/1996 0:00:00
Receipt Date: 19941025
Manifest ID: 93786171
Trans EPA ID: ILD984908202
Trans Name: Not reported
Trans 2 EPA ID: ILD984908202
Trans 2 Name: Not reported
TSDf EPA ID: CAT000613893
Trans Name: Not reported
TSDf Alt EPA ID: Not reported
TSDf Alt Name: Not reported
Waste Code Description: 212 - Oxygenated solvents (acetone, butanol, ethyl acetate, etc.
RCRA Code: F005
Meth Code: H01 - Transfer Station
Quantity Tons: 0.018
Waste Quantity: 36
Quantity Unit: P
Additional Code 1: Not reported
Additional Code 2: Not reported
Additional Code 3: Not reported
Additional Code 4: Not reported
Additional Code 5: Not reported

Shipment Date: 19940929
Creation Date: 4/2/1996 0:00:00
Receipt Date: 19941004
Manifest ID: 95058752
Trans EPA ID: ILD984908202
Trans Name: Not reported
Trans 2 EPA ID: ILD984908202
Trans 2 Name: Not reported
TSDf EPA ID: CAT000613893
Trans Name: Not reported
TSDf Alt EPA ID: Not reported

Map ID
Direction
Distance
Elevation

MAP FINDINGS

Site

Database(s)

EDR ID Number
EPA ID Number

PRC-DE SOTO INTERNATIONAL INC (Continued)

1000183901

TSDF Alt Name: Not reported
Waste Code Description: 212 - Oxygenated solvents (acetone, butanol, ethyl acetate, etc.
RCRA Code: F005
Meth Code: H01 - Transfer Station
Quantity Tons: 0.018
Waste Quantity: 36
Quantity Unit: P
Additional Code 1: Not reported
Additional Code 2: Not reported
Additional Code 3: Not reported
Additional Code 4: Not reported
Additional Code 5: Not reported

Shipment Date: 19940908
Creation Date: 4/2/1996 0:00:00
Receipt Date: 19940913
Manifest ID: 95071268
Trans EPA ID: ILD984908202
Trans Name: Not reported
Trans 2 EPA ID: ILD984908202
Trans 2 Name: Not reported
TSDF EPA ID: CAT000613893
Trans Name: Not reported
TSDF Alt EPA ID: Not reported
TSDF Alt Name: Not reported
Waste Code Description: 212 - Oxygenated solvents (acetone, butanol, ethyl acetate, etc.
RCRA Code: F005
Meth Code: H01 - Transfer Station
Quantity Tons: 0.018
Waste Quantity: 36
Quantity Unit: P
Additional Code 1: Not reported
Additional Code 2: Not reported
Additional Code 3: Not reported
Additional Code 4: Not reported
Additional Code 5: Not reported

Additional Info:

Year: 2010
Gen EPA ID: CAD047903927

Shipment Date: 20101230
Creation Date: 6/27/2011 18:30:10
Receipt Date: 20110209
Manifest ID: 003045561FLE
Trans EPA ID: MAD039322250
Trans Name: CLEAN HARBORS ENVIRONMENTAL SERVICES INC
Trans 2 EPA ID: MAD039322250
Trans 2 Name: CLEAN HARBORS ENVIRONMENTAL SERVICES INC
TSDF EPA ID: NED981723513
Trans Name: CLEAN HARBORS ENV SERVICES INC
TSDF Alt EPA ID: Not reported
TSDF Alt Name: Not reported
Waste Code Description: 343 - Unspecified organic liquid mixture
RCRA Code: D007
Meth Code: H040 - Incineration--Thermal Destruction Other Than Use As A Fuel
Quantity Tons: 0.09

Map ID
Direction
Distance
Elevation

MAP FINDINGS

Site

Database(s)

EDR ID Number
EPA ID Number

PRC-DE SOTO INTERNATIONAL INC (Continued)

1000183901

Waste Quantity:	180
Quantity Unit:	P
Additional Code 1:	D001
Additional Code 2:	Not reported
Additional Code 3:	Not reported
Additional Code 4:	Not reported
Additional Code 5:	Not reported
Shipment Date:	20101216
Creation Date:	5/26/2011 18:30:11
Receipt Date:	20110117
Manifest ID:	003045529FLE
Trans EPA ID:	MAD039322250
Trans Name:	CLEAN HARBORS ENVIRONMENTAL SERVICES INC
Trans 2 EPA ID:	NED986382133
Trans 2 Name:	SMITH SYSTEMS TRANSPORTATION
TSDf EPA ID:	NED981723513
Trans Name:	CLEAN HARBORS ENV SERVICES INC
TSDf Alt EPA ID:	Not reported
TSDf Alt Name:	Not reported
Waste Code Description:	214 - Unspecified solvent mixture
RCRA Code:	F005
Meth Code:	H040 - Incineration--Thermal Destruction Other Than Use As A Fuel
Quantity Tons:	0.175
Waste Quantity:	350
Quantity Unit:	P
Additional Code 1:	F003
Additional Code 2:	D001
Additional Code 3:	Not reported
Additional Code 4:	Not reported
Additional Code 5:	Not reported
Shipment Date:	20101216
Creation Date:	5/26/2011 18:30:11
Receipt Date:	20110117
Manifest ID:	003045529FLE
Trans EPA ID:	MAD039322250
Trans Name:	CLEAN HARBORS ENVIRONMENTAL SERVICES INC
Trans 2 EPA ID:	NED986382133
Trans 2 Name:	SMITH SYSTEMS TRANSPORTATION
TSDf EPA ID:	NED981723513
Trans Name:	CLEAN HARBORS ENV SERVICES INC
TSDf Alt EPA ID:	Not reported
TSDf Alt Name:	Not reported
Waste Code Description:	343 - Unspecified organic liquid mixture
RCRA Code:	D005
Meth Code:	H040 - Incineration--Thermal Destruction Other Than Use As A Fuel
Quantity Tons:	0.105
Waste Quantity:	210
Quantity Unit:	P
Additional Code 1:	Not reported
Additional Code 2:	Not reported
Additional Code 3:	Not reported
Additional Code 4:	Not reported
Additional Code 5:	Not reported
Shipment Date:	20101216

Map ID
Direction
Distance
Elevation

MAP FINDINGS

Site

Database(s)

EDR ID Number
EPA ID Number

PRC-DE SOTO INTERNATIONAL INC (Continued)

1000183901

Creation Date: 5/26/2011 18:30:11
Receipt Date: 20110117
Manifest ID: 003045529FLE
Trans EPA ID: MAD039322250
Trans Name: CLEAN HARBORS ENVIRONMENTAL SERVICES INC
Trans 2 EPA ID: NED986382133
Trans 2 Name: SMITH SYSTEMS TRANSPORTATION
TSDf EPA ID: NED981723513
Trans Name: CLEAN HARBORS ENV SERVICES INC
TSDf Alt EPA ID: Not reported
TSDf Alt Name: Not reported
Waste Code Description: 343 - Unspecified organic liquid mixture
RCRA Code: D007
Meth Code: H040 - Incineration--Thermal Destruction Other Than Use As A Fuel
Quantity Tons: 0.1
Waste Quantity: 200
Quantity Unit: P
Additional Code 1: D001
Additional Code 2: Not reported
Additional Code 3: Not reported
Additional Code 4: Not reported
Additional Code 5: Not reported

Shipment Date: 20101209
Creation Date: 5/27/2011 18:30:22
Receipt Date: 20110114
Manifest ID: 003047483FLE
Trans EPA ID: MAD039322250
Trans Name: CLEAN HARBORS ENVIRONMENTAL SERVICES INC
Trans 2 EPA ID: MAD039322250
Trans 2 Name: CLEAN HARBORS ENVIRONMENTAL SERVICES INC
TSDf EPA ID: NED981723513
Trans Name: CLEAN HARBORS ENV SERVICES INC
TSDf Alt EPA ID: Not reported
TSDf Alt Name: Not reported
Waste Code Description: 212 - Oxygenated solvents (acetone, butanol, ethyl acetate, etc.
RCRA Code: F005
Meth Code: H040 - Incineration--Thermal Destruction Other Than Use As A Fuel
Quantity Tons: 0.05
Waste Quantity: 100
Quantity Unit: P
Additional Code 1: F003
Additional Code 2: D001
Additional Code 3: Not reported
Additional Code 4: Not reported
Additional Code 5: Not reported

Shipment Date: 20101209
Creation Date: 5/27/2011 18:30:22
Receipt Date: 20110114
Manifest ID: 003047483FLE
Trans EPA ID: MAD039322250
Trans Name: CLEAN HARBORS ENVIRONMENTAL SERVICES INC
Trans 2 EPA ID: MAD039322250
Trans 2 Name: CLEAN HARBORS ENVIRONMENTAL SERVICES INC
TSDf EPA ID: NED981723513
Trans Name: CLEAN HARBORS ENV SERVICES INC

Map ID
Direction
Distance
Elevation

MAP FINDINGS

Site

Database(s)

EDR ID Number
EPA ID Number

PRC-DE SOTO INTERNATIONAL INC (Continued)

1000183901

TSDf Alt EPA ID:	Not reported
TSDf Alt Name:	Not reported
Waste Code Description:	343 - Unspecified organic liquid mixture
RCRA Code:	D007
Meth Code:	H040 - Incineration--Thermal Destruction Other Than Use As A Fuel
Quantity Tons:	0.1
Waste Quantity:	200
Quantity Unit:	P
Additional Code 1:	D001
Additional Code 2:	Not reported
Additional Code 3:	Not reported
Additional Code 4:	Not reported
Additional Code 5:	Not reported
Shipment Date:	20101202
Creation Date:	5/5/2011 18:30:32
Receipt Date:	20101215
Manifest ID:	003047484FLE
Trans EPA ID:	MAD039322250
Trans Name:	CLEAN HARBORS ENVIRONMENTAL SERVICES INC
Trans 2 EPA ID:	MAD039322250
Trans 2 Name:	CLEAN HARBORS ENVIRONMENTAL SERVICES INC
TSDf EPA ID:	CAD044429835
Trans Name:	CLEAN HARBORS WILMINGTON LLC
TSDf Alt EPA ID:	Not reported
TSDf Alt Name:	Not reported
Waste Code Description:	123 - Unspecified alkaline solution
RCRA Code:	D002
Meth Code:	H141 - Storage, Bulking, And/Or Transfer Off Site--No Treatment/Reovery (H010-H129) Or (H131-H135)
Quantity Tons:	0.0325
Waste Quantity:	65
Quantity Unit:	P
Additional Code 1:	D001
Additional Code 2:	Not reported
Additional Code 3:	Not reported
Additional Code 4:	Not reported
Additional Code 5:	Not reported
Shipment Date:	20101202
Creation Date:	5/24/2011 18:30:28
Receipt Date:	20110104
Manifest ID:	003047482FLE
Trans EPA ID:	MAD039322250
Trans Name:	CLEAN HARBORS ENVIRONMENTAL SERVICES INC
Trans 2 EPA ID:	Not reported
Trans 2 Name:	Not reported
TSDf EPA ID:	ARD069748192
Trans Name:	CLEAN HARBORS EL DORADO LLC
TSDf Alt EPA ID:	Not reported
TSDf Alt Name:	Not reported
Waste Code Description:	272 - Polymeric resin waste
RCRA Code:	F005
Meth Code:	H040 - Incineration--Thermal Destruction Other Than Use As A Fuel
Quantity Tons:	0.05
Waste Quantity:	100
Quantity Unit:	P

Map ID
Direction
Distance
Elevation

MAP FINDINGS

Site

Database(s)

EDR ID Number
EPA ID Number

PRC-DE SOTO INTERNATIONAL INC (Continued)

1000183901

Additional Code 1: D001
Additional Code 2: Not reported
Additional Code 3: Not reported
Additional Code 4: Not reported
Additional Code 5: Not reported

Shipment Date: 20101118
Creation Date: 5/5/2011 18:30:26
Receipt Date: 20101202
Manifest ID: 003047451FLE
Trans EPA ID: MAD039322250
Trans Name: CLEAN HARBORS ENVIRONMENTAL SERVICES INC
Trans 2 EPA ID: MAD039322250
Trans 2 Name: CLEAN HARBORS ENVIRONMENTAL SERVICES INC
TSDf EPA ID: CAD044429835
Trans Name: CLEAN HARBORS WILMINGTON LLC
TSDf Alt EPA ID: Not reported
TSDf Alt Name: Not reported
Waste Code Description: 331 - Off-specification, aged, or surplus organics
RCRA Code: F003
Meth Code: H141 - Storage, Bulking, And/Or Transfer Off Site--No Treatment/Reovery (H010-H129) Or (H131-H135)

Quantity Tons: 0.0875
Waste Quantity: 175
Quantity Unit: P
Additional Code 1: D035
Additional Code 2: D007
Additional Code 3: D001
Additional Code 4: Not reported
Additional Code 5: Not reported

Shipment Date: 20101118
Creation Date: 5/24/2011 18:30:12
Receipt Date: 20101215
Manifest ID: 003047450FLE
Trans EPA ID: MAD039322250
Trans Name: CLEAN HARBORS ENVIRONMENTAL SERVICES INC
Trans 2 EPA ID: NED986382133
Trans 2 Name: SMITH SYSTEMS TRANSPORTATION
TSDf EPA ID: TXD055141378
Trans Name: CLEAN HARBORS DEER PARK LLC
TSDf Alt EPA ID: Not reported
TSDf Alt Name: Not reported
Waste Code Description: 331 - Off-specification, aged, or surplus organics
RCRA Code: D035
Meth Code: H040 - Incineration--Thermal Destruction Other Than Use As A Fuel
Quantity Tons: 0.025
Waste Quantity: 50
Quantity Unit: P
Additional Code 1: D001
Additional Code 2: Not reported
Additional Code 3: Not reported
Additional Code 4: Not reported
Additional Code 5: Not reported

Additional Info:
Year: 1996

Map ID
Direction
Distance
Elevation

MAP FINDINGS

Site

Database(s)

EDR ID Number
EPA ID Number

PRC-DE SOTO INTERNATIONAL INC (Continued)

1000183901

Gen EPA ID:	CAD047903927
Shipment Date:	19961223
Creation Date:	5/20/1997 0:00:00
Receipt Date:	19961231
Manifest ID:	96360474
Trans EPA ID:	ILD984908202
Trans Name:	Not reported
Trans 2 EPA ID:	ILD984908202
Trans 2 Name:	Not reported
TSDF EPA ID:	CAT000613893
Trans Name:	Not reported
TSDF Alt EPA ID:	Not reported
TSDF Alt Name:	Not reported
Waste Code Description:	212 - Oxygenated solvents (acetone, butanol, ethyl acetate, etc.
RCRA Code:	F005
Meth Code:	H01 - Transfer Station
Quantity Tons:	0.018
Waste Quantity:	36
Quantity Unit:	P
Additional Code 1:	Not reported
Additional Code 2:	Not reported
Additional Code 3:	Not reported
Additional Code 4:	Not reported
Additional Code 5:	Not reported
Shipment Date:	19961218
Creation Date:	5/20/1997 0:00:00
Receipt Date:	Not reported
Manifest ID:	95364225
Trans EPA ID:	ARD069748192
Trans Name:	Not reported
Trans 2 EPA ID:	Not reported
Trans 2 Name:	Not reported
TSDF EPA ID:	CAD044429835
Trans Name:	Not reported
TSDF Alt EPA ID:	Not reported
TSDF Alt Name:	Not reported
Waste Code Description:	151 - Asbestos-containing waste
RCRA Code:	D007
Meth Code:	D99 - Disposal, Other
Quantity Tons:	0.01
Waste Quantity:	20
Quantity Unit:	P
Additional Code 1:	Not reported
Additional Code 2:	Not reported
Additional Code 3:	Not reported
Additional Code 4:	Not reported
Additional Code 5:	Not reported
Shipment Date:	19961218
Creation Date:	5/20/1997 0:00:00
Receipt Date:	Not reported
Manifest ID:	95364221
Trans EPA ID:	ARD069748192
Trans Name:	Not reported
Trans 2 EPA ID:	Not reported

Map ID
Direction
Distance
Elevation

MAP FINDINGS

Site

Database(s)

EDR ID Number
EPA ID Number

PRC-DE SOTO INTERNATIONAL INC (Continued)

1000183901

Trans 2 Name:	Not reported
TSDF EPA ID:	CAD044429835
Trans Name:	Not reported
TSDF Alt EPA ID:	Not reported
TSDF Alt Name:	Not reported
Waste Code Description:	135 - Unspecified aqueous solution
RCRA Code:	D007
Meth Code:	- Not reported
Quantity Tons:	0.1
Waste Quantity:	200
Quantity Unit:	P
Additional Code 1:	Not reported
Additional Code 2:	Not reported
Additional Code 3:	Not reported
Additional Code 4:	Not reported
Additional Code 5:	Not reported
Shipment Date:	19961218
Creation Date:	5/20/1997 0:00:00
Receipt Date:	Not reported
Manifest ID:	95364221
Trans EPA ID:	ARD069748192
Trans Name:	Not reported
Trans 2 EPA ID:	Not reported
Trans 2 Name:	Not reported
TSDF EPA ID:	CAD044429835
Trans Name:	Not reported
TSDF Alt EPA ID:	Not reported
TSDF Alt Name:	Not reported
Waste Code Description:	331 - Off-specification, aged, or surplus organics
RCRA Code:	D001
Meth Code:	- Not reported
Quantity Tons:	0.125
Waste Quantity:	250
Quantity Unit:	P
Additional Code 1:	Not reported
Additional Code 2:	Not reported
Additional Code 3:	Not reported
Additional Code 4:	Not reported
Additional Code 5:	Not reported
Shipment Date:	19961218
Creation Date:	5/20/1997 0:00:00
Receipt Date:	Not reported
Manifest ID:	95364222
Trans EPA ID:	ARD069748192
Trans Name:	Not reported
Trans 2 EPA ID:	Not reported
Trans 2 Name:	Not reported
TSDF EPA ID:	CAD044429835
Trans Name:	Not reported
TSDF Alt EPA ID:	Not reported
TSDF Alt Name:	Not reported
Waste Code Description:	331 - Off-specification, aged, or surplus organics
RCRA Code:	D001
Meth Code:	- Not reported
Quantity Tons:	0.125

Map ID
Direction
Distance
Elevation

MAP FINDINGS

Site

Database(s)

EDR ID Number
EPA ID Number

PRC-DE SOTO INTERNATIONAL INC (Continued)

1000183901

Waste Quantity:	250
Quantity Unit:	P
Additional Code 1:	Not reported
Additional Code 2:	Not reported
Additional Code 3:	Not reported
Additional Code 4:	Not reported
Additional Code 5:	Not reported
Shipment Date:	19961218
Creation Date:	5/20/1997 0:00:00
Receipt Date:	Not reported
Manifest ID:	95364222
Trans EPA ID:	ARD069748192
Trans Name:	Not reported
Trans 2 EPA ID:	Not reported
Trans 2 Name:	Not reported
TSDf EPA ID:	CAD044429835
Trans Name:	Not reported
TSDf Alt EPA ID:	Not reported
TSDf Alt Name:	Not reported
Waste Code Description:	272 - Polymeric resin waste
RCRA Code:	D001
Meth Code:	- Not reported
Quantity Tons:	0.1
Waste Quantity:	200
Quantity Unit:	P
Additional Code 1:	Not reported
Additional Code 2:	Not reported
Additional Code 3:	Not reported
Additional Code 4:	Not reported
Additional Code 5:	Not reported
Shipment Date:	19961218
Creation Date:	5/20/1997 0:00:00
Receipt Date:	Not reported
Manifest ID:	95364222
Trans EPA ID:	ARD069748192
Trans Name:	Not reported
Trans 2 EPA ID:	Not reported
Trans 2 Name:	Not reported
TSDf EPA ID:	CAD044429835
Trans Name:	Not reported
TSDf Alt EPA ID:	Not reported
TSDf Alt Name:	Not reported
Waste Code Description:	352 - Other organic solids
RCRA Code:	D001
Meth Code:	- Not reported
Quantity Tons:	0.25
Waste Quantity:	500
Quantity Unit:	P
Additional Code 1:	Not reported
Additional Code 2:	Not reported
Additional Code 3:	Not reported
Additional Code 4:	Not reported
Additional Code 5:	Not reported
Shipment Date:	19961218

Map ID
Direction
Distance
Elevation

MAP FINDINGS

Site

Database(s)

EDR ID Number
EPA ID Number

PRC-DE SOTO INTERNATIONAL INC (Continued)

1000183901

Creation Date:	5/20/1997 0:00:00
Receipt Date:	Not reported
Manifest ID:	95364222
Trans EPA ID:	ARD069748192
Trans Name:	Not reported
Trans 2 EPA ID:	Not reported
Trans 2 Name:	Not reported
TSDf EPA ID:	CAD044429835
Trans Name:	Not reported
TSDf Alt EPA ID:	Not reported
TSDf Alt Name:	Not reported
Waste Code Description:	352 - Other organic solids
RCRA Code:	D007
Meth Code:	- Not reported
Quantity Tons:	0.1
Waste Quantity:	200
Quantity Unit:	P
Additional Code 1:	Not reported
Additional Code 2:	Not reported
Additional Code 3:	Not reported
Additional Code 4:	Not reported
Additional Code 5:	Not reported
Shipment Date:	19961218
Creation Date:	9/12/1997 0:00:00
Receipt Date:	Not reported
Manifest ID:	95364223
Trans EPA ID:	ARD069748192
Trans Name:	Not reported
Trans 2 EPA ID:	Not reported
Trans 2 Name:	Not reported
TSDf EPA ID:	CAD044429835
Trans Name:	Not reported
TSDf Alt EPA ID:	CAD044429835
TSDf Alt Name:	Not reported
Waste Code Description:	551 - Laboratory waste chemicals 561 Detergent and soap
RCRA Code:	D001
Meth Code:	D99 - Disposal, Other
Quantity Tons:	0.005
Waste Quantity:	10
Quantity Unit:	P
Additional Code 1:	Not reported
Additional Code 2:	Not reported
Additional Code 3:	Not reported
Additional Code 4:	Not reported
Additional Code 5:	Not reported
Shipment Date:	19961218
Creation Date:	9/12/1997 0:00:00
Receipt Date:	Not reported
Manifest ID:	95364223
Trans EPA ID:	ARD069748192
Trans Name:	Not reported
Trans 2 EPA ID:	Not reported
Trans 2 Name:	Not reported
TSDf EPA ID:	CAD044429835
Trans Name:	Not reported

Map ID
Direction
Distance
Elevation

MAP FINDINGS

Site

Database(s)

EDR ID Number
EPA ID Number

PRC-DE SOTO INTERNATIONAL INC (Continued)

1000183901

TSDF Alt EPA ID: CAD044429835
TSDF Alt Name: Not reported
Waste Code Description: 551 - Laboratory waste chemicals 561 Detergent and soap
RCRA Code: D001
Meth Code: D99 - Disposal, Other
Quantity Tons: 0.05
Waste Quantity: 100
Quantity Unit: P
Additional Code 1: Not reported
Additional Code 2: Not reported
Additional Code 3: Not reported
Additional Code 4: Not reported
Additional Code 5: Not reported

NPDES:

Name: PPG AEROSPACE
Address: 2820 EMPIRE AVE
City,State,Zip: BURBANK, CA 91504
Facility Status: Not reported
NPDES Number: Not reported
Region: Not reported
Agency Number: Not reported
Regulatory Measure ID: Not reported
Place ID: Not reported
Order Number: Not reported
WDID: 4 19IN603249
Regulatory Measure Type: Industrial
Program Type: Not reported
Adoption Date Of Regulatory Measure: Not reported
Effective Date Of Regulatory Measure: Not reported
Termination Date Of Regulatory Measure: Not reported
Expiration Date Of Regulatory Measure: Not reported
Discharge Address: Not reported
Discharge Name: Not reported
Discharge City: Not reported
Discharge State: Not reported
Discharge Zip: Not reported
Status: No Action Required
Status Date: 11/15/2016
Operator Name: PRC De Soto International
Operator Address: 2820 Empire Ave
Operator City: Burbank
Operator State: California
Operator Zip: 91504

HWTS:

Name: PPG PRC-DE SOTO INTERNATIONAL INC
Address: 2820 EMPIRE AVE
Address 2: Not reported
City,State,Zip: BURBANK, CA 915040000
EPA ID: CAD047903927
Inactive Date: Not reported
Create Date: 04/15/1985
Last Act Date: 08/12/2020
Mailing Name: Not reported
Mailing Address: 2820 W. EMPIRE AVE

Map ID
Direction
Distance
Elevation

MAP FINDINGS

Site

Database(s)

EDR ID Number
EPA ID Number

PRC-DE SOTO INTERNATIONAL INC (Continued)

1000183901

Mailing Address 2: Not reported
Mailing City,State,Zip: BURBANK, CA 915040000
Owner Name: PRC-DE SOTO INTERNATIONAL INC
Owner Address: 2820 W. EMPIRE AVE
Owner Address 2: Not reported
Owner City,State,Zip: BURBANK, CA 915040000
Contact Name: MARELI BENITEZ
Contact Address: 2820 W. EMPIRE AVE
Contact Address 2: Not reported
City,State,Zip: BURBANK, CA 91504

NAICS:
EPA ID: CAD047903927
Create Date: 2002-03-14 16:36:26.000
NAICS Code: 32552
NAICS Description: Adhesive Manufacturing
Issued EPA ID Date: 1985-04-15 00:00:00
Inactive Date: Not reported
Facility Name: PPG PRC-DE SOTO INTERNATIONAL INC
Facility Address: 2820 EMPIRE AVE
Facility Address 2: Not reported
Facility City: BURBANK
Facility County: Not reported
Facility State: CA
Facility Zip: 915040000

V202
NNE
1/8-1/4
0.237 mi.
1252 ft.

CRYSTAL LIKE PLASTIC
2547 N ONTARIO ST
BURBANK, CA 91504
Site 12 of 13 in cluster V

WIP S103959251
N/A

Relative:
Higher
Actual:
685 ft.

WIP:
Name: CRYSTAL LIKE PLASTIC
Address: 2547 N Ontario St
City,State,Zip: BURBANK, CA 91504
Region: 4
File Number: 104.0321
File Status: Historical
Staff: DBACHARO
Facility Suite: Not reported

V203
NNE
1/8-1/4
0.237 mi.
1252 ft.

CRYSTAL-LIKE PLASTICS
2547 N ONTARIO ST
BURBANK, CA 91504
Site 13 of 13 in cluster V

CPS-SLIC S112867634
HAZNET N/A
HWTS

Relative:
Higher
Actual:
685 ft.

CPS-SLIC:
Name: CRYSTAL LIKE PLASTIC
Address: 2547 N. ONTARIO ST.
City,State,Zip: BURBANK, CA 91504
Region: STATE
Facility Status: Completed - Case Closed
Status Date: 09/07/1988
Global Id: T10000014651

Map ID
Direction
Distance
Elevation

MAP FINDINGS

Site

Database(s)

EDR ID Number
EPA ID Number

CRYSTAL-LIKE PLASTICS (Continued)

S112867634

Lead Agency: LOS ANGELES RWQCB (REGION 4)
Lead Agency Case Number: Not reported
Latitude: 34.19897
Longitude: -118.34468
Case Type: Cleanup Program Site
Case Worker: WIP
Local Agency: Not reported
RB Case Number: 104.0321
File Location: Not reported
Potential Media Affected: Not reported
Potential Contaminants of Concern: Not reported
Site History: Not reported

[Click here to access the California GeoTracker records for this facility:](#)

HAZNET:

Name: CRYSTAL-LIKE PLASTICS
Address: 2547 N ONTARIO ST
Address 2: Not reported
City,State,Zip: BURBANK, CA 915040000
Contact: BOB GAYLER-PRES
Telephone: 2138491735
Mailing Name: Not reported
Mailing Address: 2547 N ONTARIO ST

Year: 1995
Gepaid: CAC001127776
TSD EPA ID: AZD049318009
CA Waste Code: 272 - Polymeric resin waste
Disposal Method: H01 - Transfer Station
Tons: 0.0625

Additional Info:

Year: 1995
Gen EPA ID: CAC001127776

Shipment Date: 19950405
Creation Date: 10/23/1995 0:00:00
Receipt Date: 19950413
Manifest ID: 93021156
Trans EPA ID: CAD000083121
Trans Name: Not reported
Trans 2 EPA ID: Not reported
Trans 2 Name: Not reported
TSD EPA ID: AZD049318009
Trans Name: Not reported
TSD Alt EPA ID: Not reported
TSD Alt Name: Not reported
Waste Code Description: 272 - Polymeric resin waste
RCRA Code: D001
Meth Code: H01 - Transfer Station
Quantity Tons: 0.0625
Waste Quantity: 15
Quantity Unit: G
Additional Code 1: Not reported

Map ID
 Direction
 Distance
 Elevation

MAP FINDINGS

Site

Database(s)

EDR ID Number
 EPA ID Number

CRYSTAL-LIKE PLASTICS (Continued)

S112867634

Additional Code 2: Not reported
 Additional Code 3: Not reported
 Additional Code 4: Not reported
 Additional Code 5: Not reported

HWTS:

Name: CRYSTAL-LIKE PLASTICS
 Address: 2547 N ONTARIO ST
 Address 2: Not reported
 City,State,Zip: BURBANK, CA 915040000
 EPA ID: CAC001127776
 Inactive Date: 10/25/2000
 Create Date: 03/30/1995
 Last Act Date: 10/25/2000
 Mailing Name: Not reported
 Mailing Address: 2547 N ONTARIO ST
 Mailing Address 2: Not reported
 Mailing City,State,Zip: BURBANK, CA 915040000
 Owner Name: CRYSTAL-LIKE PLASTICS INC
 Owner Address: 2547 N ONTARIO ST
 Owner Address 2: Not reported
 Owner City,State,Zip: BURBANK, CA 915040000
 Contact Name: BOB GAYLER-PRES
 Contact Address: 2547 N ONTARIO ST
 Contact Address 2: Not reported
 City,State,Zip: BURBANK, CA 915040000

AB204
SSE
1/8-1/4
0.237 mi.
1253 ft.

WILLIAMS ENG CO
2001 ONTARIO ST
BURBANK, CA 91505

Site 4 of 9 in cluster AB

RCRA-SQG **1000284177**
FINDS **CAD060388584**
ECHO
HAZNET
HWTS

Relative:
Lower
Actual:
655 ft.

RCRA-SQG:
 Date Form Received by Agency: 1986-03-04 00:00:00.0
 Handler Name: WILLIAMS ENG CO
 Handler Address: 2001 ONTARIO ST
 Handler City,State,Zip: BURBANK, CA 91504
 EPA ID: CAD060388584
 Contact Name: ENVIRONMENTAL MANAGER
 Contact Address: 2001 ONTARIO ST
 Contact City,State,Zip: BURBANK, CA 91504
 Contact Telephone: 818-848-6854
 Contact Fax: Not reported
 Contact Email: Not reported
 Contact Title: Not reported
 EPA Region: 09
 Land Type: Other
 Federal Waste Generator Description: Small Quantity Generator
 Non-Notifier: Not reported
 Biennial Report Cycle: Not reported
 Accessibility: Not reported
 Active Site Indicator: Handler Activities
 State District Owner: CA
 State District: 3
 Mailing Address: 2001 ONTARIO ST
 Mailing City,State,Zip: BURBANK, CA 91504

Map ID
 Direction
 Distance
 Elevation

MAP FINDINGS

Site

Database(s)

EDR ID Number
 EPA ID Number

WILLIAMS ENG CO (Continued)

1000284177

Owner Name:	WILLIAM HOOPER
Owner Type:	Private
Operator Name:	NOT REQUIRED
Operator Type:	Private
Short-Term Generator Activity:	No
Importer Activity:	No
Mixed Waste Generator:	No
Transporter Activity:	No
Transfer Facility Activity:	No
Recycler Activity with Storage:	No
Small Quantity On-Site Burner Exemption:	No
Smelting Melting and Refining Furnace Exemption:	No
Underground Injection Control:	No
Off-Site Waste Receipt:	No
Universal Waste Indicator:	No
Universal Waste Destination Facility:	No
Federal Universal Waste:	No
Active Site Fed-Reg Treatment Storage and Disposal Facility:	Not reported
Active Site Converter Treatment storage and Disposal Facility:	Not reported
Active Site State-Reg Treatment Storage and Disposal Facility:	Not reported
Active Site State-Reg Handler:	---
Federal Facility Indicator:	Not reported
Hazardous Secondary Material Indicator:	NN
Sub-Part K Indicator:	Not reported
Commercial TSD Indicator:	No
Treatment Storage and Disposal Type:	Not reported
2018 GPRA Permit Baseline:	Not on the Baseline
2018 GPRA Renewals Baseline:	Not on the Baseline
Permit Renewals Workload Universe:	Not reported
Permit Workload Universe:	Not reported
Permit Progress Universe:	Not reported
Post-Closure Workload Universe:	Not reported
Closure Workload Universe:	Not reported
202 GPRA Corrective Action Baseline:	No
Corrective Action Workload Universe:	No
Subject to Corrective Action Universe:	No
Non-TSDFs Where RCRA CA has Been Imposed Universe:	No
TSDFs Potentially Subject to CA Under 3004 (u)/(v) Universe:	No
TSDFs Only Subject to CA under Discretionary Auth Universe:	No
Corrective Action Priority Ranking:	No NCAPS ranking
Environmental Control Indicator:	No
Institutional Control Indicator:	No
Human Exposure Controls Indicator:	N/A
Groundwater Controls Indicator:	N/A
Operating TSDF Universe:	Not reported
Full Enforcement Universe:	Not reported
Significant Non-Complier Universe:	No
Unaddressed Significant Non-Complier Universe:	No
Addressed Significant Non-Complier Universe:	No
Significant Non-Complier With a Compliance Schedule Universe:	No
Financial Assurance Required:	Not reported
Handler Date of Last Change:	2002-06-27 03:20:35.0
Recognized Trader-Importer:	No
Recognized Trader-Exporter:	No
Importer of Spent Lead Acid Batteries:	No
Exporter of Spent Lead Acid Batteries:	No
Recycler Activity Without Storage:	Not reported

Map ID
Direction
Distance
Elevation

MAP FINDINGS

Site

Database(s)

EDR ID Number
EPA ID Number

WILLIAMS ENG CO (Continued)

1000284177

Manifest Broker: Not reported
Sub-Part P Indicator: Not reported

Handler - Owner Operator:

Owner/Operator Indicator: Operator
Owner/Operator Name: NOT REQUIRED
Legal Status: Private
Date Became Current: Not reported
Date Ended Current: Not reported
Owner/Operator Address: NOT REQUIRED
Owner/Operator City,State,Zip: NOT REQUIRED, ME 99999
Owner/Operator Telephone: 415-555-1212
Owner/Operator Telephone Ext: Not reported
Owner/Operator Fax: Not reported
Owner/Operator Email: Not reported

Owner/Operator Indicator: Owner
Owner/Operator Name: WILLIAM HOOPER
Legal Status: Private
Date Became Current: Not reported
Date Ended Current: Not reported
Owner/Operator Address: NOT REQUIRED
Owner/Operator City,State,Zip: NOT REQUIRED, ME 99999
Owner/Operator Telephone: 415-555-1212
Owner/Operator Telephone Ext: Not reported
Owner/Operator Fax: Not reported
Owner/Operator Email: Not reported

Historic Generators:

Receive Date: 1986-03-04 00:00:00.0
Handler Name: WILLIAMS ENG CO
Federal Waste Generator Description: Small Quantity Generator
State District Owner: CA
Large Quantity Handler of Universal Waste: No
Recognized Trader Importer: No
Recognized Trader Exporter: No
Spent Lead Acid Battery Importer: No
Spent Lead Acid Battery Exporter: No
Current Record: Yes
Non Storage Recycler Activity: Not reported
Electronic Manifest Broker: Not reported

List of NAICS Codes and Descriptions:

NAICS Code: 323122
NAICS Description: PREPRESS SERVICES

Facility Has Received Notices of Violations:

Violations: No Violations Found

Evaluation Action Summary:

Evaluations: No Evaluations Found

Map ID
Direction
Distance
Elevation

MAP FINDINGS

Site

Database(s)

EDR ID Number
EPA ID Number

WILLIAMS ENG CO (Continued)

1000284177

FINDS:

Registry ID: 110002652601

Click Here:

Environmental Interest/Information System:

California Hazardous Waste Tracking System - Datamart (HWTS-DATAMART) provides California with information on hazardous waste shipments for generators, transporters, and treatment, storage, and disposal facilities.

RCRAInfo is a national information system that supports the Resource Conservation and Recovery Act (RCRA) program through the tracking of events and activities related to facilities that generate, transport, and treat, store, or dispose of hazardous waste. RCRAInfo allows RCRA program staff to track the notification, permit, compliance, and corrective action activities required under RCRA.

STATE MASTER

[Click this hyperlink](#) while viewing on your computer to access additional FINDS: detail in the EDR Site Report.

ECHO:

Envid: 1000284177
Registry ID: 110002652601
DFR URL: <http://echo.epa.gov/detailed-facility-report?fid=110002652601>
Name: WILLIAMS ENG CO
Address: 2001 ONTARIO ST
City,State,Zip: BURBANK, CA 91505

HAZNET:

Name: WILLIAMS ENG CO
Address: 2001 ONTARIO ST
Address 2: Not reported
City,State,Zip: BURBANK, CA 915040000
Contact: PAT HOOPER OR BARRY HOOPER MGR
Telephone: 8188486854
Mailing Name: Not reported
Mailing Address: 2001 N ONTARIO ST

Year: 2015
Gepaid: CAD060388584
TSD EPA ID: NVT330010000
CA Waste Code: 792 - Liquids with pH <= 2 with metals
Disposal Method: H132 - Landfill Or Surface Impoundment That Will Be Closed As Landfill(To Include On-Site Treatment And/Or Stabilization)
Tons: 3.6279

Year: 2014
Gepaid: CAD060388584
TSD EPA ID: NVT330010000
CA Waste Code: 792 - Liquids with pH <= 2 with metals
Disposal Method: H132 - Landfill Or Surface Impoundment That Will Be Closed As Landfill(To Include On-Site Treatment And/Or Stabilization)
Tons: 0.9174

Year: 2013
Gepaid: CAD060388584

Map ID
Direction
Distance
Elevation

MAP FINDINGS

Site

Database(s)

EDR ID Number
EPA ID Number

WILLIAMS ENG CO (Continued)

1000284177

TSD EPA ID:	NVT330010000
CA Waste Code:	792 - Liquids with pH <= 2 with metals
Disposal Method:	H132 - Landfill Or Surface Impoundment That Will Be Closed As Landfill(To Include On-Site Treatment And/Or Stabilization)
Tons:	1.60545
Year:	2012
Gepaid:	CAD060388584
TSD EPA ID:	CAD008488025
CA Waste Code:	792 - Liquids with pH <= 2 with metals
Disposal Method:	H010 - Metals Recovery Including Retoring,Smelting,Chemicals,Ect
Tons:	0.68805
Year:	2012
Gepaid:	CAD060388584
TSD EPA ID:	NVT330010000
CA Waste Code:	792 - Liquids with pH <= 2 with metals
Disposal Method:	H039 - Other Recovery Of Reclamation For Reuse Including Acid Regeneration, Organics Recovery Ect
Tons:	0.68805
Year:	2011
Gepaid:	CAD060388584
TSD EPA ID:	CAD008488025
CA Waste Code:	792 - Liquids with pH <= 2 with metals
Disposal Method:	H010 - Metals Recovery Including Retoring,Smelting,Chemicals,Ect
Tons:	2.2935
Year:	2010
Gepaid:	CAD060388584
TSD EPA ID:	CAD008488025
CA Waste Code:	792 - Liquids with pH <= 2 with metals
Disposal Method:	H010 - Metals Recovery Including Retoring,Smelting,Chemicals,Ect
Tons:	1.14675
Year:	2009
Gepaid:	CAD060388584
TSD EPA ID:	CAD008488025
CA Waste Code:	792 - Liquids with pH <= 2 with metals
Disposal Method:	H010 - Metals Recovery Including Retoring,Smelting,Chemicals,Ect
Tons:	1.3761
Year:	2008
Gepaid:	CAD060388584
TSD EPA ID:	CAD008488025
CA Waste Code:	792 - Liquids with pH <= 2 with metals
Disposal Method:	H010 - Metals Recovery Including Retoring,Smelting,Chemicals,Ect
Tons:	1.8348
Year:	2007
Gepaid:	CAD060388584
TSD EPA ID:	CAD008488025
CA Waste Code:	792 - Liquids with pH <= 2 with metals
Disposal Method:	H010 - Metals Recovery Including Retoring,Smelting,Chemicals,Ect
Tons:	1.8348

Map ID
Direction
Distance
Elevation

MAP FINDINGS

Site

Database(s)

EDR ID Number
EPA ID Number

WILLIAMS ENG CO (Continued)

1000284177

[Click this hyperlink](#) while viewing on your computer to access 33 additional CA HAZNET: record(s) in the EDR Site Report.

Additional Info:

Year:	2005
Gen EPA ID:	CAD060388584
Shipment Date:	20050923
Creation Date:	1/11/2006 18:31:12
Receipt Date:	20050930
Manifest ID:	24294837
Trans EPA ID:	CAD008287732
Trans Name:	LA CHEMICAL
Trans 2 EPA ID:	Not reported
Trans 2 Name:	Not reported
TSDf EPA ID:	CAD008488025
Trans Name:	PHIBRO-TECH INC
TSDf Alt EPA ID:	CAD008488025
TSDf Alt Name:	Not reported
Waste Code Description:	792 - Not reported
RCRA Code:	D002
Meth Code:	R01 - Recycler
Quantity Tons:	0.4587
Waste Quantity:	110
Quantity Unit:	G
Additional Code 1:	Not reported
Additional Code 2:	Not reported
Additional Code 3:	Not reported
Additional Code 4:	Not reported
Additional Code 5:	Not reported
Shipment Date:	20050715
Creation Date:	10/11/2005 18:31:29
Receipt Date:	20050720
Manifest ID:	24294838
Trans EPA ID:	CAD008287732
Trans Name:	LA CHEMICAL
Trans 2 EPA ID:	Not reported
Trans 2 Name:	Not reported
TSDf EPA ID:	CAD008488025
Trans Name:	PHIBRO-TECH INC
TSDf Alt EPA ID:	CAD008488025
TSDf Alt Name:	Not reported
Waste Code Description:	792 - Not reported
RCRA Code:	D002
Meth Code:	R01 - Recycler
Quantity Tons:	0.4587
Waste Quantity:	110
Quantity Unit:	G
Additional Code 1:	Not reported
Additional Code 2:	Not reported
Additional Code 3:	Not reported
Additional Code 4:	Not reported
Additional Code 5:	Not reported
Shipment Date:	20050408

Map ID
Direction
Distance
Elevation

MAP FINDINGS

Site

Database(s)

EDR ID Number
EPA ID Number

WILLIAMS ENG CO (Continued)

1000284177

Creation Date: 6/9/2005 18:31:04
Receipt Date: 20050411
Manifest ID: 23539985
Trans EPA ID: CAD008287732
Trans Name: LA CHEMICAL
Trans 2 EPA ID: Not reported
Trans 2 Name: Not reported
TSDf EPA ID: CAD008488025
Trans Name: PHIBRO-TECH INC
TSDf Alt EPA ID: CAD008488025
TSDf Alt Name: Not reported
Waste Code Description: 792 - Not reported
RCRA Code: D002
Meth Code: R01 - Recycler
Quantity Tons: 0.4587
Waste Quantity: 110
Quantity Unit: G
Additional Code 1: Not reported
Additional Code 2: Not reported
Additional Code 3: Not reported
Additional Code 4: Not reported
Additional Code 5: Not reported

Shipment Date: 20050211
Creation Date: 4/3/2005 18:31:55
Receipt Date: 20050214
Manifest ID: 23539984
Trans EPA ID: CAD008287732
Trans Name: LA CHEMICAL
Trans 2 EPA ID: Not reported
Trans 2 Name: Not reported
TSDf EPA ID: CAD008488025
Trans Name: PHIBRO-TECH INC
TSDf Alt EPA ID: CAD008488025
TSDf Alt Name: Not reported
Waste Code Description: 792 - Not reported
RCRA Code: D002
Meth Code: R01 - Recycler
Quantity Tons: 1.3761
Waste Quantity: 330
Quantity Unit: G
Additional Code 1: Not reported
Additional Code 2: Not reported
Additional Code 3: Not reported
Additional Code 4: Not reported
Additional Code 5: Not reported

Shipment Date: 20050105
Creation Date: 3/17/2005 18:34:39
Receipt Date: 20050106
Manifest ID: 23539983
Trans EPA ID: CAD008287732
Trans Name: LA CHEMICAL
Trans 2 EPA ID: Not reported
Trans 2 Name: Not reported
TSDf EPA ID: CAD008488025
Trans Name: PHIBRO-TECH INC

Map ID
Direction
Distance
Elevation

MAP FINDINGS

Site

Database(s)

EDR ID Number
EPA ID Number

WILLIAMS ENG CO (Continued)

1000284177

TSDf Alt EPA ID:	CAD008488025
TSDf Alt Name:	Not reported
Waste Code Description:	792 - Not reported
RCRA Code:	D002
Meth Code:	R01 - Recycler
Quantity Tons:	0.4587
Waste Quantity:	110
Quantity Unit:	G
Additional Code 1:	Not reported
Additional Code 2:	Not reported
Additional Code 3:	Not reported
Additional Code 4:	Not reported
Additional Code 5:	Not reported
Shipment Date:	20050103
Creation Date:	3/17/2005 18:34:39
Receipt Date:	20050106
Manifest ID:	23539982
Trans EPA ID:	CAD008287732
Trans Name:	LA CHEMICAL
Trans 2 EPA ID:	Not reported
Trans 2 Name:	Not reported
TSDf EPA ID:	CAD008488025
Trans Name:	PHIBRO-TECH INC
TSDf Alt EPA ID:	CAD008488025
TSDf Alt Name:	Not reported
Waste Code Description:	792 - Not reported
RCRA Code:	D002
Meth Code:	R01 - Recycler
Quantity Tons:	0.9174
Waste Quantity:	220
Quantity Unit:	G
Additional Code 1:	Not reported
Additional Code 2:	Not reported
Additional Code 3:	Not reported
Additional Code 4:	Not reported
Additional Code 5:	Not reported
Additional Info:	
Year:	1997
Gen EPA ID:	CAD060388584
Shipment Date:	19971223
Creation Date:	7/23/1998 0:00:00
Receipt Date:	19971230
Manifest ID:	96793750
Trans EPA ID:	CAD983613688
Trans Name:	Not reported
Trans 2 EPA ID:	Not reported
Trans 2 Name:	Not reported
TSDf EPA ID:	CAD008488025
Trans Name:	Not reported
TSDf Alt EPA ID:	CAD008488025
TSDf Alt Name:	Not reported
Waste Code Description:	792 - Not reported
RCRA Code:	D002
Meth Code:	T01 - Treatment, Tank

Map ID
Direction
Distance
Elevation

MAP FINDINGS

Site

Database(s)

EDR ID Number
EPA ID Number

WILLIAMS ENG CO (Continued)

1000284177

Quantity Tons:	0.4587
Waste Quantity:	110
Quantity Unit:	G
Additional Code 1:	Not reported
Additional Code 2:	Not reported
Additional Code 3:	Not reported
Additional Code 4:	Not reported
Additional Code 5:	Not reported
Shipment Date:	19970604
Creation Date:	12/4/1997 0:00:00
Receipt Date:	19970610
Manifest ID:	96794309
Trans EPA ID:	CAD983613688
Trans Name:	Not reported
Trans 2 EPA ID:	Not reported
Trans 2 Name:	Not reported
TSDf EPA ID:	CAD008488025
Trans Name:	Not reported
TSDf Alt EPA ID:	CAD008488025
TSDf Alt Name:	Not reported
Waste Code Description:	792 - Not reported
RCRA Code:	D002
Meth Code:	T01 - Treatment, Tank
Quantity Tons:	0.4587
Waste Quantity:	110
Quantity Unit:	G
Additional Code 1:	Not reported
Additional Code 2:	Not reported
Additional Code 3:	Not reported
Additional Code 4:	Not reported
Additional Code 5:	Not reported
Shipment Date:	19970418
Creation Date:	6/26/1997 0:00:00
Receipt Date:	19970422
Manifest ID:	96794288
Trans EPA ID:	CAD983613688
Trans Name:	Not reported
Trans 2 EPA ID:	Not reported
Trans 2 Name:	Not reported
TSDf EPA ID:	CAD008488025
Trans Name:	Not reported
TSDf Alt EPA ID:	Not reported
TSDf Alt Name:	Not reported
Waste Code Description:	792 - Not reported
RCRA Code:	D002
Meth Code:	T01 - Treatment, Tank
Quantity Tons:	0.4587
Waste Quantity:	110
Quantity Unit:	G
Additional Code 1:	Not reported
Additional Code 2:	Not reported
Additional Code 3:	Not reported
Additional Code 4:	Not reported
Additional Code 5:	Not reported

Map ID
Direction
Distance
Elevation

MAP FINDINGS

Site

Database(s)

EDR ID Number
EPA ID Number

WILLIAMS ENG CO (Continued)

1000284177

Shipment Date: 19970312
Creation Date: 6/26/1997 0:00:00
Receipt Date: 19970313
Manifest ID: 96824954
Trans EPA ID: CAD983613688
Trans Name: Not reported
Trans 2 EPA ID: Not reported
Trans 2 Name: Not reported
TSDf EPA ID: CAD008488025
Trans Name: Not reported
TSDf Alt EPA ID: CAD008488025
TSDf Alt Name: Not reported
Waste Code Description: 792 - Not reported
RCRA Code: D002
Meth Code: T01 - Treatment, Tank
Quantity Tons: 0.4587
Waste Quantity: 110
Quantity Unit: G
Additional Code 1: Not reported
Additional Code 2: Not reported
Additional Code 3: Not reported
Additional Code 4: Not reported
Additional Code 5: Not reported

Shipment Date: 19970114
Creation Date: 5/30/1997 0:00:00
Receipt Date: 19970121
Manifest ID: 96311494
Trans EPA ID: CAD983613688
Trans Name: Not reported
Trans 2 EPA ID: Not reported
Trans 2 Name: Not reported
TSDf EPA ID: CAD008488025
Trans Name: Not reported
TSDf Alt EPA ID: Not reported
TSDf Alt Name: Not reported
Waste Code Description: 792 - Not reported
RCRA Code: D002
Meth Code: T01 - Treatment, Tank
Quantity Tons: 0.4587
Waste Quantity: 110
Quantity Unit: G
Additional Code 1: Not reported
Additional Code 2: Not reported
Additional Code 3: Not reported
Additional Code 4: Not reported
Additional Code 5: Not reported

Additional Info:
Year: 1994
Gen EPA ID: CAD060388584

Shipment Date: 19940601
Creation Date: 3/26/1996 0:00:00
Receipt Date: Not reported
Manifest ID: 93067419
Trans EPA ID: CAD983613688

Map ID
Direction
Distance
Elevation

MAP FINDINGS

Site

Database(s)

EDR ID Number
EPA ID Number

WILLIAMS ENG CO (Continued)

1000284177

Trans Name: Not reported
Trans 2 EPA ID: Not reported
Trans 2 Name: Not reported
TSDf EPA ID: CAD008488025
Trans Name: Not reported
TSDf Alt EPA ID: Not reported
TSDf Alt Name: Not reported
Waste Code Description: 792 - Not reported
RCRA Code: D002
Meth Code: - Not reported
Quantity Tons: 0.4587
Waste Quantity: 110
Quantity Unit: G
Additional Code 1: Not reported
Additional Code 2: Not reported
Additional Code 3: Not reported
Additional Code 4: Not reported
Additional Code 5: Not reported

Additional Info:

Year: 2008
Gen EPA ID: CAD060388584

Shipment Date: 20081107
Creation Date: 12/16/2008 18:30:08
Receipt Date: 20081113
Manifest ID: 003724479JJK
Trans EPA ID: CAD983613688
Trans Name: MILES CHEMICAL COMPANY
Trans 2 EPA ID: Not reported
Trans 2 Name: Not reported
TSDf EPA ID: CAD008488025
Trans Name: PHIBRO TECH
TSDf Alt EPA ID: Not reported
TSDf Alt Name: Not reported
Waste Code Description: 792 - Not reported
RCRA Code: D008
Meth Code: H010 - Metals Recovery Including Retoring,Smelting,Chemicals,Ect
Quantity Tons: 0.4587
Waste Quantity: 110
Quantity Unit: G
Additional Code 1: D007
Additional Code 2: D002
Additional Code 3: Not reported
Additional Code 4: Not reported
Additional Code 5: Not reported

Shipment Date: 20080815
Creation Date: 10/1/2008 18:30:31
Receipt Date: 20080821
Manifest ID: 003731390JJK
Trans EPA ID: CAD983613688
Trans Name: MILES CHEMICAL COMPANY
Trans 2 EPA ID: Not reported
Trans 2 Name: Not reported
TSDf EPA ID: CAD008488025
Trans Name: PHIBRO TECH

Map ID
Direction
Distance
Elevation

MAP FINDINGS

Site

Database(s)

EDR ID Number
EPA ID Number

WILLIAMS ENG CO (Continued)

1000284177

TSDF Alt EPA ID: Not reported
TSDF Alt Name: Not reported
Waste Code Description: 792 - Not reported
RCRA Code: D008
Meth Code: H010 - Metals Recovery Including Retoring,Smelting,Chemicals,Ect
Quantity Tons: 0.9174
Waste Quantity: 220
Quantity Unit: G
Additional Code 1: D007
Additional Code 2: D002
Additional Code 3: Not reported
Additional Code 4: Not reported
Additional Code 5: Not reported

Shipment Date: 20080617
Creation Date: 8/8/2008 18:30:37
Receipt Date: 20080620
Manifest ID: 003736479JJK
Trans EPA ID: CAD983613688
Trans Name: MILES CHEMICAL COMPANY
Trans 2 EPA ID: Not reported
Trans 2 Name: Not reported
TSDF EPA ID: CAD008488025
Trans Name: PHIBRO TECH
TSDF Alt EPA ID: Not reported
TSDF Alt Name: Not reported
Waste Code Description: 792 - Not reported
RCRA Code: D008
Meth Code: H010 - Metals Recovery Including Retoring,Smelting,Chemicals,Ect
Quantity Tons: 0.4587
Waste Quantity: 110
Quantity Unit: G
Additional Code 1: D007
Additional Code 2: D002
Additional Code 3: Not reported
Additional Code 4: Not reported
Additional Code 5: Not reported

Additional Info:

Year: 2007
Gen EPA ID: CAD060388584

Shipment Date: 20071011
Creation Date: 1/25/2008 18:30:39
Receipt Date: 20071018
Manifest ID: 003010171JJK
Trans EPA ID: CAD983613688
Trans Name: MILES CHEMICAL COMPANY
Trans 2 EPA ID: Not reported
Trans 2 Name: Not reported
TSDF EPA ID: CAD008488025
Trans Name: PHIBRO TECH
TSDF Alt EPA ID: Not reported
TSDF Alt Name: Not reported
Waste Code Description: 792 - Not reported
RCRA Code: D008
Meth Code: H010 - Metals Recovery Including Retoring,Smelting,Chemicals,Ect

Map ID
Direction
Distance
Elevation

MAP FINDINGS

Site

Database(s)

EDR ID Number
EPA ID Number

WILLIAMS ENG CO (Continued)

1000284177

Quantity Tons:	0.22935
Waste Quantity:	55
Quantity Unit:	G
Additional Code 1:	D007
Additional Code 2:	D002
Additional Code 3:	Not reported
Additional Code 4:	Not reported
Additional Code 5:	Not reported
Shipment Date:	20070802
Creation Date:	11/5/2007 18:30:29
Receipt Date:	20070809
Manifest ID:	000482641FLE
Trans EPA ID:	CAD983613688
Trans Name:	MILES CHEMICAL COMPANY
Trans 2 EPA ID:	Not reported
Trans 2 Name:	Not reported
TSDf EPA ID:	CAD008488025
Trans Name:	PHIBRO TECH
TSDf Alt EPA ID:	Not reported
TSDf Alt Name:	Not reported
Waste Code Description:	792 - Not reported
RCRA Code:	D008
Meth Code:	H010 - Metals Recovery Including Retoring,Smelting,Chemicals,Ect
Quantity Tons:	0.4587
Waste Quantity:	110
Quantity Unit:	G
Additional Code 1:	D007
Additional Code 2:	D002
Additional Code 3:	Not reported
Additional Code 4:	Not reported
Additional Code 5:	Not reported
Shipment Date:	20070628
Creation Date:	11/3/2007 18:30:29
Receipt Date:	20070705
Manifest ID:	003009929JJK
Trans EPA ID:	CAD983613688
Trans Name:	MILES CHEMICAL COMPANY
Trans 2 EPA ID:	Not reported
Trans 2 Name:	Not reported
TSDf EPA ID:	CAD008488025
Trans Name:	PHIBRO TECH
TSDf Alt EPA ID:	Not reported
TSDf Alt Name:	Not reported
Waste Code Description:	792 - Not reported
RCRA Code:	D008
Meth Code:	H010 - Metals Recovery Including Retoring,Smelting,Chemicals,Ect
Quantity Tons:	0.4587
Waste Quantity:	110
Quantity Unit:	G
Additional Code 1:	D007
Additional Code 2:	D002
Additional Code 3:	Not reported
Additional Code 4:	Not reported
Additional Code 5:	Not reported

Map ID
Direction
Distance
Elevation

MAP FINDINGS

Site

Database(s)

EDR ID Number
EPA ID Number

WILLIAMS ENG CO (Continued)

1000284177

Shipment Date: 20070413
Creation Date: 8/29/2007 18:30:06
Receipt Date: 20070419
Manifest ID: 000493893FLE
Trans EPA ID: CAD983613688
Trans Name: MILES CHEMICAL COMPANY
Trans 2 EPA ID: Not reported
Trans 2 Name: Not reported
TSDf EPA ID: CAD008488025
Trans Name: PHIBRO TECH
TSDf Alt EPA ID: Not reported
TSDf Alt Name: Not reported
Waste Code Description: 792 - Not reported
RCRA Code: D008
Meth Code: H010 - Metals Recovery Including Retoring,Smelting,Chemicals,Ect
Quantity Tons: 0.68805
Waste Quantity: 165
Quantity Unit: G
Additional Code 1: D007
Additional Code 2: D002
Additional Code 3: Not reported
Additional Code 4: Not reported
Additional Code 5: Not reported

Additional Info:

Year: 2012
Gen EPA ID: CAD060388584

Shipment Date: 20120424
Creation Date: 5/28/2013 22:15:14
Receipt Date: 20120430
Manifest ID: 007256272JJK
Trans EPA ID: CAD983613688
Trans Name: MILES CHEMICAL COMPANY
Trans 2 EPA ID: CAD000032870
Trans 2 Name: AMERICAN TRK LOGISTIX
TSDf EPA ID: NVT330010000
Trans Name: US ECOLOGY INC
TSDf Alt EPA ID: Not reported
TSDf Alt Name: Not reported
Waste Code Description: 792 - Not reported
RCRA Code: D007
Meth Code: H039 - Other Recovery Of Reclamation For Reuse Including Acid
Regeneration, Organics Recovery Ect
Quantity Tons: 0.68805
Waste Quantity: 165
Quantity Unit: G
Additional Code 1: D005
Additional Code 2: D002
Additional Code 3: Not reported
Additional Code 4: Not reported
Additional Code 5: Not reported

Shipment Date: 20120125
Creation Date: 3/27/2012 20:30:27
Receipt Date: 20120126
Manifest ID: 007254193JJK

Map ID
Direction
Distance
Elevation

MAP FINDINGS

Site

Database(s)

EDR ID Number
EPA ID Number

WILLIAMS ENG CO (Continued)

1000284177

Trans EPA ID: CAD983613688
Trans Name: MILES CHEMICAL COMPANY
Trans 2 EPA ID: Not reported
Trans 2 Name: Not reported
TSDf EPA ID: CAD008488025
Trans Name: PHIBRO TECH
TSDf Alt EPA ID: Not reported
TSDf Alt Name: Not reported
Waste Code Description: 792 - Not reported
RCRA Code: D008
Meth Code: H010 - Metals Recovery Including Retoring,Smelting,Chemicals,Ect
Quantity Tons: 0.68805
Waste Quantity: 165
Quantity Unit: G
Additional Code 1: D007
Additional Code 2: D002
Additional Code 3: Not reported
Additional Code 4: Not reported
Additional Code 5: Not reported

Additional Info:

Year: 2009
Gen EPA ID: CAD060388584

Shipment Date: 20090716
Creation Date: 8/17/2009 18:30:31
Receipt Date: 20090723
Manifest ID: 004086910JJK
Trans EPA ID: CAD983613688
Trans Name: MILES CHEMICAL COMPANY
Trans 2 EPA ID: Not reported
Trans 2 Name: Not reported
TSDf EPA ID: CAD008488025
Trans Name: PHIBRO TECH
TSDf Alt EPA ID: Not reported
TSDf Alt Name: Not reported
Waste Code Description: 792 - Not reported
RCRA Code: D008
Meth Code: H010 - Metals Recovery Including Retoring,Smelting,Chemicals,Ect
Quantity Tons: 0.68805
Waste Quantity: 165
Quantity Unit: G
Additional Code 1: D007
Additional Code 2: D002
Additional Code 3: Not reported
Additional Code 4: Not reported
Additional Code 5: Not reported

Shipment Date: 20090401
Creation Date: 4/29/2009 18:30:21
Receipt Date: 20090402
Manifest ID: 003616337JJK
Trans EPA ID: CAD983613688
Trans Name: MILES CHEMICAL COMPANY
Trans 2 EPA ID: Not reported
Trans 2 Name: Not reported
TSDf EPA ID: CAD008488025

Map ID
Direction
Distance
Elevation

MAP FINDINGS

Site

Database(s)

EDR ID Number
EPA ID Number

WILLIAMS ENG CO (Continued)

1000284177

Trans Name: PHIBRO TECH
TSDf Alt EPA ID: Not reported
TSDf Alt Name: Not reported
Waste Code Description: 792 - Not reported
RCRA Code: D008
Meth Code: H010 - Metals Recovery Including Retoring,Smelting,Chemicals,Ect
Quantity Tons: 0.68805
Waste Quantity: 165
Quantity Unit: G
Additional Code 1: D007
Additional Code 2: D002
Additional Code 3: Not reported
Additional Code 4: Not reported
Additional Code 5: Not reported

Additional Info:

Year: 2006
Gen EPA ID: CAD060388584

Shipment Date: 20061020
Creation Date: 3/30/2007 13:31:59
Receipt Date: 20061020
Manifest ID: 000095765FLE
Trans EPA ID: CAR000164327
Trans Name: T & R ENVIRONMENTAL
Trans 2 EPA ID: Not reported
Trans 2 Name: Not reported
TSDf EPA ID: CAD008488025
Trans Name: PHIBRO TECH INC
TSDf Alt EPA ID: Not reported
TSDf Alt Name: Not reported
Waste Code Description: 132 - Aqueous solution w/metals (< restricted levels and see waste code 121 for a list of metals
RCRA Code: D002
Meth Code: H010 - Metals Recovery Including Retoring,Smelting,Chemicals,Ect
Quantity Tons: 1.10505
Waste Quantity: 265
Quantity Unit: G
Additional Code 1: Not reported
Additional Code 2: Not reported
Additional Code 3: Not reported
Additional Code 4: Not reported
Additional Code 5: Not reported

Shipment Date: 20060515
Creation Date: 8/11/2006 18:33:03
Receipt Date: 20060516
Manifest ID: 24295039
Trans EPA ID: CAD008287732
Trans Name: LA CHEMICAL
Trans 2 EPA ID: Not reported
Trans 2 Name: Not reported
TSDf EPA ID: CAD008488025
Trans Name: PHIBRO TECH INC
TSDf Alt EPA ID: CAD008488025
TSDf Alt Name: Not reported
Waste Code Description: 792 - Not reported

Map ID
Direction
Distance
Elevation

MAP FINDINGS

Site

Database(s)

EDR ID Number
EPA ID Number

WILLIAMS ENG CO (Continued)

1000284177

RCRA Code:	D002
Meth Code:	R01 - Recycler
Quantity Tons:	0.22935
Waste Quantity:	55
Quantity Unit:	G
Additional Code 1:	Not reported
Additional Code 2:	Not reported
Additional Code 3:	Not reported
Additional Code 4:	Not reported
Additional Code 5:	Not reported
Shipment Date:	20060201
Creation Date:	6/22/2006 18:33:59
Receipt Date:	20060203
Manifest ID:	93715961
Trans EPA ID:	CAD008287732
Trans Name:	L A CHEMICAL
Trans 2 EPA ID:	Not reported
Trans 2 Name:	Not reported
TSDf EPA ID:	CAD008488025
Trans Name:	PHIBRO TECH INC
TSDf Alt EPA ID:	CAD008488025
TSDf Alt Name:	Not reported
Waste Code Description:	792 - Not reported
RCRA Code:	D002
Meth Code:	R01 - Recycler
Quantity Tons:	0.4587
Waste Quantity:	110
Quantity Unit:	G
Additional Code 1:	Not reported
Additional Code 2:	Not reported
Additional Code 3:	Not reported
Additional Code 4:	Not reported
Additional Code 5:	Not reported
Shipment Date:	20060111
Creation Date:	6/22/2006 18:32:46
Receipt Date:	20060117
Manifest ID:	24294835
Trans EPA ID:	CAD008287732
Trans Name:	LA CHEMICAL
Trans 2 EPA ID:	CAD008488025
Trans 2 Name:	PHIBRO TECH INC
TSDf EPA ID:	CAD008488025
Trans Name:	PHIBRO-TECH INC
TSDf Alt EPA ID:	CAD008488025
TSDf Alt Name:	Not reported
Waste Code Description:	792 - Not reported
RCRA Code:	D002
Meth Code:	R01 - Recycler
Quantity Tons:	0.68805
Waste Quantity:	165
Quantity Unit:	G
Additional Code 1:	Not reported
Additional Code 2:	Not reported
Additional Code 3:	Not reported
Additional Code 4:	Not reported

Map ID
Direction
Distance
Elevation

MAP FINDINGS

Site

Database(s)

EDR ID Number
EPA ID Number

WILLIAMS ENG CO (Continued)

1000284177

Additional Code 5:	Not reported
Additional Info:	
Year:	1996
Gen EPA ID:	CAD060388584
Shipment Date:	19960926
Creation Date:	5/20/1997 0:00:00
Receipt Date:	19960930
Manifest ID:	96326533
Trans EPA ID:	CAD983613688
Trans Name:	Not reported
Trans 2 EPA ID:	Not reported
Trans 2 Name:	Not reported
TSDF EPA ID:	CAD008488025
Trans Name:	Not reported
TSDF Alt EPA ID:	Not reported
TSDF Alt Name:	Not reported
Waste Code Description:	792 - Not reported
RCRA Code:	D002
Meth Code:	T01 - Treatment, Tank
Quantity Tons:	0.688
Waste Quantity:	165
Quantity Unit:	G
Additional Code 1:	Not reported
Additional Code 2:	Not reported
Additional Code 3:	Not reported
Additional Code 4:	Not reported
Additional Code 5:	Not reported
Shipment Date:	19960820
Creation Date:	5/30/1997 0:00:00
Receipt Date:	19960820
Manifest ID:	96052360
Trans EPA ID:	CAD983613688
Trans Name:	Not reported
Trans 2 EPA ID:	Not reported
Trans 2 Name:	Not reported
TSDF EPA ID:	CAD008488025
Trans Name:	Not reported
TSDF Alt EPA ID:	Not reported
TSDF Alt Name:	Not reported
Waste Code Description:	792 - Not reported
RCRA Code:	D002
Meth Code:	T01 - Treatment, Tank
Quantity Tons:	0.4587
Waste Quantity:	110
Quantity Unit:	G
Additional Code 1:	Not reported
Additional Code 2:	Not reported
Additional Code 3:	Not reported
Additional Code 4:	Not reported
Additional Code 5:	Not reported
Shipment Date:	19960716
Creation Date:	5/30/1997 0:00:00
Receipt Date:	19960718

Map ID
Direction
Distance
Elevation

MAP FINDINGS

Site

Database(s)

EDR ID Number
EPA ID Number

WILLIAMS ENG CO (Continued)

1000284177

Manifest ID: 96264077
Trans EPA ID: CAD983613688
Trans Name: Not reported
Trans 2 EPA ID: Not reported
Trans 2 Name: Not reported
TSDf EPA ID: CAD008488025
Trans Name: Not reported
TSDf Alt EPA ID: Not reported
TSDf Alt Name: Not reported
Waste Code Description: 792 - Not reported
RCRA Code: D002
Meth Code: T01 - Treatment, Tank
Quantity Tons: 0.4587
Waste Quantity: 110
Quantity Unit: G
Additional Code 1: Not reported
Additional Code 2: Not reported
Additional Code 3: Not reported
Additional Code 4: Not reported
Additional Code 5: Not reported

Shipment Date: 19960222
Creation Date: 10/10/1996 0:00:00
Receipt Date: 19960229
Manifest ID: 95685506
Trans EPA ID: CAD983613688
Trans Name: Not reported
Trans 2 EPA ID: Not reported
Trans 2 Name: Not reported
TSDf EPA ID: CAD008488025
Trans Name: Not reported
TSDf Alt EPA ID: CAD008488025
TSDf Alt Name: Not reported
Waste Code Description: 792 - Not reported
RCRA Code: D002
Meth Code: T01 - Treatment, Tank
Quantity Tons: 1.3761
Waste Quantity: 330
Quantity Unit: G
Additional Code 1: Not reported
Additional Code 2: Not reported
Additional Code 3: Not reported
Additional Code 4: Not reported
Additional Code 5: Not reported

Additional Info:
Year: 1998
Gen EPA ID: CAD060388584

Shipment Date: 19981116
Creation Date: 1/21/1999 0:00:00
Receipt Date: 19981124
Manifest ID: 98020878
Trans EPA ID: CAD983613688
Trans Name: Not reported
Trans 2 EPA ID: Not reported
Trans 2 Name: Not reported

Map ID
Direction
Distance
Elevation

MAP FINDINGS

Site

Database(s)

EDR ID Number
EPA ID Number

WILLIAMS ENG CO (Continued)

1000284177

TSDF EPA ID: CAD008488025
Trans Name: Not reported
TSDF Alt EPA ID: Not reported
TSDF Alt Name: Not reported
Waste Code Description: 792 - Not reported
RCRA Code: D002
Meth Code: T01 - Treatment, Tank
Quantity Tons: 0.4587
Waste Quantity: 110
Quantity Unit: G
Additional Code 1: Not reported
Additional Code 2: Not reported
Additional Code 3: Not reported
Additional Code 4: Not reported
Additional Code 5: Not reported

Shipment Date: 19980803
Creation Date: 10/20/1998 0:00:00
Receipt Date: 19980806
Manifest ID: 96682717
Trans EPA ID: CAD983613688
Trans Name: Not reported
Trans 2 EPA ID: Not reported
Trans 2 Name: Not reported
TSDF EPA ID: CAD008488025
Trans Name: Not reported
TSDF Alt EPA ID: CAD008488025
TSDF Alt Name: Not reported
Waste Code Description: 792 - Not reported
RCRA Code: D002
Meth Code: T01 - Treatment, Tank
Quantity Tons: 0.4587
Waste Quantity: 110
Quantity Unit: G
Additional Code 1: Not reported
Additional Code 2: Not reported
Additional Code 3: Not reported
Additional Code 4: Not reported
Additional Code 5: Not reported

Shipment Date: 19980527
Creation Date: 7/15/1998 0:00:00
Receipt Date: 19980528
Manifest ID: 95685392
Trans EPA ID: CAD983613688
Trans Name: Not reported
Trans 2 EPA ID: Not reported
Trans 2 Name: Not reported
TSDF EPA ID: CAD008488025
Trans Name: Not reported
TSDF Alt EPA ID: CAD008488025
TSDF Alt Name: Not reported
Waste Code Description: 792 - Not reported
RCRA Code: D002
Meth Code: T01 - Treatment, Tank
Quantity Tons: 0.688
Waste Quantity: 165

Map ID
Direction
Distance
Elevation

MAP FINDINGS

Site

Database(s)

EDR ID Number
EPA ID Number

WILLIAMS ENG CO (Continued)

1000284177

Quantity Unit: G
Additional Code 1: Not reported
Additional Code 2: Not reported
Additional Code 3: Not reported
Additional Code 4: Not reported
Additional Code 5: Not reported

Shipment Date: 19980309
Creation Date: 5/8/1998 0:00:00
Receipt Date: 19980312
Manifest ID: 96682716
Trans EPA ID: CAD983613688
Trans Name: Not reported
Trans 2 EPA ID: Not reported
Trans 2 Name: Not reported
TSDf EPA ID: CAD008488025
Trans Name: Not reported
TSDf Alt EPA ID: CAD008488025
TSDf Alt Name: Not reported
Waste Code Description: 792 - Not reported
RCRA Code: D002
Meth Code: T01 - Treatment, Tank
Quantity Tons: 0.4587
Waste Quantity: 110
Quantity Unit: G
Additional Code 1: Not reported
Additional Code 2: Not reported
Additional Code 3: Not reported
Additional Code 4: Not reported
Additional Code 5: Not reported

Additional Info:

Year: 2013
Gen EPA ID: CAD060388584

Shipment Date: 20131009
Creation Date: 3/12/2014 22:15:10
Receipt Date: 20131014
Manifest ID: 009970086JJK
Trans EPA ID: CAD983613688
Trans Name: MILES CHEMICAL COMPANY
Trans 2 EPA ID: CAL000375950
Trans 2 Name: DC LOGISTICS
TSDf EPA ID: NVT330010000
Trans Name: US ECOLOGY INC
TSDf Alt EPA ID: Not reported
TSDf Alt Name: Not reported
Waste Code Description: 792 - Not reported
RCRA Code: D007
Meth Code: H132 - Landfill Or Surface Impoundment That Will Be Closed As Landfill(To Include On-Site Treatment And/Or Stabilization)

Quantity Tons: 0.4587
Waste Quantity: 110
Quantity Unit: G
Additional Code 1: D005
Additional Code 2: D002
Additional Code 3: Not reported

Map ID
Direction
Distance
Elevation

MAP FINDINGS

Site

Database(s)

EDR ID Number
EPA ID Number

WILLIAMS ENG CO (Continued)

1000284177

Additional Code 4:	Not reported
Additional Code 5:	Not reported
Shipment Date:	20130913
Creation Date:	3/26/2014 22:15:09
Receipt Date:	20130923
Manifest ID:	009969833JJK
Trans EPA ID:	CAD983613688
Trans Name:	MILES CHEMICAL COMPANY
Trans 2 EPA ID:	CAD000032870
Trans 2 Name:	AMERICAN TR LOG
TSDf EPA ID:	NVT330010000
Trans Name:	US ECOLOGY INC
TSDf Alt EPA ID:	Not reported
TSDf Alt Name:	Not reported
Waste Code Description:	792 - Not reported
RCRA Code:	D007
Meth Code:	H132 - Landfill Or Surface Impoundment That Will Be Closed As Landfill(To Include On-Site Treatment And/Or Stabilization)
Quantity Tons:	0.4587
Waste Quantity:	110
Quantity Unit:	G
Additional Code 1:	D005
Additional Code 2:	D002
Additional Code 3:	Not reported
Additional Code 4:	Not reported
Additional Code 5:	Not reported
Shipment Date:	20130515
Creation Date:	10/16/2013 22:15:20
Receipt Date:	20130529
Manifest ID:	009978424JJK
Trans EPA ID:	CAD983613688
Trans Name:	MILES CHEMICAL COMPANY
Trans 2 EPA ID:	CA000375980
Trans 2 Name:	DC LOGISTICS
TSDf EPA ID:	NVT330010000
Trans Name:	US ECOLOGY INC
TSDf Alt EPA ID:	Not reported
TSDf Alt Name:	Not reported
Waste Code Description:	792 - Not reported
RCRA Code:	D007
Meth Code:	H132 - Landfill Or Surface Impoundment That Will Be Closed As Landfill(To Include On-Site Treatment And/Or Stabilization)
Quantity Tons:	0.68805
Waste Quantity:	165
Quantity Unit:	G
Additional Code 1:	D005
Additional Code 2:	D002
Additional Code 3:	Not reported
Additional Code 4:	Not reported
Additional Code 5:	Not reported
Additional Info:	
Year:	2003
Gen EPA ID:	CAD060388584

Map ID
Direction
Distance
Elevation

MAP FINDINGS

Site

Database(s)

EDR ID Number
EPA ID Number

WILLIAMS ENG CO (Continued)

1000284177

Shipment Date: 20030929
Creation Date: 8/3/2004 15:00:31
Receipt Date: 20031007
Manifest ID: 93715850
Trans EPA ID: CAD008287732
Trans Name: L A CHEMICAL
Trans 2 EPA ID: Not reported
Trans 2 Name: Not reported
TSDf EPA ID: CAD008488025
Trans Name: PHIBRO-TECH INC
TSDf Alt EPA ID: CAD008488025
TSDf Alt Name: Not reported
Waste Code Description: 792 - Not reported
RCRA Code: D002
Meth Code: R01 - Recycler
Quantity Tons: 0.68805
Waste Quantity: 165
Quantity Unit: G
Additional Code 1: Not reported
Additional Code 2: Not reported
Additional Code 3: Not reported
Additional Code 4: Not reported
Additional Code 5: Not reported

Shipment Date: 20030609
Creation Date: 7/22/2004 7:51:02
Receipt Date: 20030611
Manifest ID: 22070067
Trans EPA ID: CAD008287732
Trans Name: Not reported
Trans 2 EPA ID: Not reported
Trans 2 Name: Not reported
TSDf EPA ID: CAD008488025
Trans Name: Not reported
TSDf Alt EPA ID: CAD008488025
TSDf Alt Name: Not reported
Waste Code Description: 792 - Not reported
RCRA Code: D002
Meth Code: R01 - Recycler
Quantity Tons: 0.68805
Waste Quantity: 165
Quantity Unit: G
Additional Code 1: Not reported
Additional Code 2: Not reported
Additional Code 3: Not reported
Additional Code 4: Not reported
Additional Code 5: Not reported

Shipment Date: 20030512
Creation Date: 9/2/2003 18:30:58
Receipt Date: 20030515
Manifest ID: 22070051
Trans EPA ID: CAD008287732
Trans Name: Not reported
Trans 2 EPA ID: Not reported
Trans 2 Name: Not reported
TSDf EPA ID: CAD008488025

Map ID
Direction
Distance
Elevation

MAP FINDINGS

Site

Database(s)

EDR ID Number
EPA ID Number

WILLIAMS ENG CO (Continued)

1000284177

Trans Name: Not reported
TSDf Alt EPA ID: CAD008488025
TSDf Alt Name: Not reported
Waste Code Description: 792 - Not reported
RCRA Code: D002
Meth Code: R01 - Recycler
Quantity Tons: 0.4587
Waste Quantity: 110
Quantity Unit: G
Additional Code 1: Not reported
Additional Code 2: Not reported
Additional Code 3: Not reported
Additional Code 4: Not reported
Additional Code 5: Not reported

Shipment Date: 20030123
Creation Date: 5/18/2003 14:32:26
Receipt Date: 20030129
Manifest ID: 22070050
Trans EPA ID: CAD008287732
Trans Name: Not reported
Trans 2 EPA ID: Not reported
Trans 2 Name: Not reported
TSDf EPA ID: CAD008488025
Trans Name: Not reported
TSDf Alt EPA ID: CAD008488025
TSDf Alt Name: Not reported
Waste Code Description: 792 - Not reported
RCRA Code: D002
Meth Code: R01 - Recycler
Quantity Tons: 0.9174
Waste Quantity: 220
Quantity Unit: G
Additional Code 1: Not reported
Additional Code 2: Not reported
Additional Code 3: Not reported
Additional Code 4: Not reported
Additional Code 5: Not reported

Additional Info:

Year: 2011
Gen EPA ID: CAD060388584

Shipment Date: 20111123
Creation Date: 1/27/2012 20:30:21
Receipt Date: 20111201
Manifest ID: 007255432JJK
Trans EPA ID: CAD983613688
Trans Name: MILES CHEMICAL COMPANY
Trans 2 EPA ID: Not reported
Trans 2 Name: Not reported
TSDf EPA ID: CAD008488025
Trans Name: PHIBRO TECH
TSDf Alt EPA ID: Not reported
TSDf Alt Name: Not reported
Waste Code Description: 792 - Not reported
RCRA Code: D008

Map ID
Direction
Distance
Elevation

MAP FINDINGS

Site

Database(s)

EDR ID Number
EPA ID Number

WILLIAMS ENG CO (Continued)

1000284177

Meth Code: H010 - Metals Recovery Including Retoring,Smelting,Chemicals,Ect
Quantity Tons: 0.68805
Waste Quantity: 165
Quantity Unit: G
Additional Code 1: D007
Additional Code 2: D002
Additional Code 3: Not reported
Additional Code 4: Not reported
Additional Code 5: Not reported

Shipment Date: 20110822
Creation Date: 10/19/2011 18:30:39
Receipt Date: 20110825
Manifest ID: 007254984JJK
Trans EPA ID: CAD983613688
Trans Name: MILES CHEMICAL COMPANY
Trans 2 EPA ID: Not reported
Trans 2 Name: Not reported
TSDf EPA ID: CAD008488025
Trans Name: PHIBRO TECH
TSDf Alt EPA ID: Not reported
TSDf Alt Name: Not reported
Waste Code Description: 792 - Not reported
RCRA Code: D008

Meth Code: H010 - Metals Recovery Including Retoring,Smelting,Chemicals,Ect
Quantity Tons: 0.68805
Waste Quantity: 165
Quantity Unit: G
Additional Code 1: D007
Additional Code 2: D002
Additional Code 3: Not reported
Additional Code 4: Not reported
Additional Code 5: Not reported

Shipment Date: 20110525
Creation Date: 7/13/2011 18:30:09
Receipt Date: 20110602
Manifest ID: 007254554JJK
Trans EPA ID: CAD983613688
Trans Name: MILES CHEMICAL COMPANY
Trans 2 EPA ID: Not reported
Trans 2 Name: Not reported
TSDf EPA ID: CAD008488025
Trans Name: PHIBRO TECH
TSDf Alt EPA ID: Not reported
TSDf Alt Name: Not reported
Waste Code Description: 792 - Not reported
RCRA Code: D008

Meth Code: H010 - Metals Recovery Including Retoring,Smelting,Chemicals,Ect
Quantity Tons: 0.4587
Waste Quantity: 110
Quantity Unit: G
Additional Code 1: D007
Additional Code 2: D002
Additional Code 3: Not reported
Additional Code 4: Not reported
Additional Code 5: Not reported

Map ID
Direction
Distance
Elevation

MAP FINDINGS

Site

Database(s)

EDR ID Number
EPA ID Number

WILLIAMS ENG CO (Continued)

1000284177

Shipment Date: 20110506
Creation Date: 6/27/2011 18:30:25
Receipt Date: 20110512
Manifest ID: 007253973JJK
Trans EPA ID: CAD983613688
Trans Name: MILES CHEMICAL COMPANY
Trans 2 EPA ID: Not reported
Trans 2 Name: Not reported
TSDf EPA ID: CAD008488025
Trans Name: PHIBRO TECH
TSDf Alt EPA ID: Not reported
TSDf Alt Name: Not reported
Waste Code Description: 792 - Not reported
RCRA Code: D008
Meth Code: H010 - Metals Recovery Including Retoring,Smelting,Chemicals,Ect
Quantity Tons: 0.4587
Waste Quantity: 110
Quantity Unit: G
Additional Code 1: D007
Additional Code 2: D002
Additional Code 3: Not reported
Additional Code 4: Not reported
Additional Code 5: Not reported

Additional Info:

Year: 2010
Gen EPA ID: CAD060388584

Shipment Date: 20100806
Creation Date: 10/8/2010 18:30:33
Receipt Date: 20100812
Manifest ID: 004093070JJK
Trans EPA ID: CAD983613688
Trans Name: MILES CHEMICAL COMPANY
Trans 2 EPA ID: Not reported
Trans 2 Name: Not reported
TSDf EPA ID: CAD008488025
Trans Name: PHIBRO TECH
TSDf Alt EPA ID: Not reported
TSDf Alt Name: Not reported
Waste Code Description: 792 - Not reported
RCRA Code: D008
Meth Code: H010 - Metals Recovery Including Retoring,Smelting,Chemicals,Ect
Quantity Tons: 0.4587
Waste Quantity: 110
Quantity Unit: G
Additional Code 1: D007
Additional Code 2: D002
Additional Code 3: Not reported
Additional Code 4: Not reported
Additional Code 5: Not reported

Shipment Date: 20100114
Creation Date: 3/5/2010 18:31:23
Receipt Date: 20100118
Manifest ID: 005333387JJK
Trans EPA ID: CAD983613688

Map ID
Direction
Distance
Elevation

MAP FINDINGS

Site

Database(s)

EDR ID Number
EPA ID Number

WILLIAMS ENG CO (Continued)

1000284177

Trans Name: MILES CHEMICAL COMPANY
Trans 2 EPA ID: Not reported
Trans 2 Name: Not reported
TSDf EPA ID: CAD008488025
Trans Name: PHIBRO TECH
TSDf Alt EPA ID: Not reported
TSDf Alt Name: Not reported
Waste Code Description: 792 - Not reported
RCRA Code: D008
Meth Code: H010 - Metals Recovery Including Retoring,Smelting,Chemicals,Ect
Quantity Tons: 0.68805
Waste Quantity: 165
Quantity Unit: G
Additional Code 1: D007
Additional Code 2: D002
Additional Code 3: Not reported
Additional Code 4: Not reported
Additional Code 5: Not reported

Additional Info:

Year: 2002
Gen EPA ID: CAD060388584

Shipment Date: 20020930
Creation Date: 2/11/2003 18:31:24
Receipt Date: 20021003
Manifest ID: 21893665
Trans EPA ID: CAD008287732
Trans Name: Not reported
Trans 2 EPA ID: Not reported
Trans 2 Name: Not reported
TSDf EPA ID: CAD008488025
Trans Name: Not reported
TSDf Alt EPA ID: Not reported
TSDf Alt Name: Not reported
Waste Code Description: 792 - Not reported
RCRA Code: D002
Meth Code: R01 - Recycler
Quantity Tons: 0.4587
Waste Quantity: 110
Quantity Unit: G
Additional Code 1: Not reported
Additional Code 2: Not reported
Additional Code 3: Not reported
Additional Code 4: Not reported
Additional Code 5: Not reported

Shipment Date: 20020626
Creation Date: 9/18/2002 18:32:45
Receipt Date: 20020703
Manifest ID: 21893664
Trans EPA ID: CAD008287732
Trans Name: Not reported
Trans 2 EPA ID: Not reported
Trans 2 Name: Not reported
TSDf EPA ID: CAD008488025
Trans Name: Not reported

Map ID
Direction
Distance
Elevation

MAP FINDINGS

Site

Database(s)

EDR ID Number
EPA ID Number

WILLIAMS ENG CO (Continued)

1000284177

TSDF Alt EPA ID: Not reported
TSDF Alt Name: Not reported
Waste Code Description: 792 - Not reported
RCRA Code: D002
Meth Code: R01 - Recycler
Quantity Tons: 0.4587
Waste Quantity: 110
Quantity Unit: G
Additional Code 1: Not reported
Additional Code 2: Not reported
Additional Code 3: Not reported
Additional Code 4: Not reported
Additional Code 5: Not reported

Shipment Date: 20020312
Creation Date: 7/17/2002 18:32:08
Receipt Date: 20020314
Manifest ID: 98377194
Trans EPA ID: CAD008287732
Trans Name: Not reported
Trans 2 EPA ID: Not reported
Trans 2 Name: Not reported
TSDF EPA ID: CAD008488025
Trans Name: Not reported
TSDF Alt EPA ID: Not reported
TSDF Alt Name: Not reported
Waste Code Description: 792 - Not reported
RCRA Code: D002
Meth Code: R01 - Recycler
Quantity Tons: 0.4587
Waste Quantity: 110
Quantity Unit: G
Additional Code 1: Not reported
Additional Code 2: Not reported
Additional Code 3: Not reported
Additional Code 4: Not reported
Additional Code 5: Not reported

Additional Info:

Year: 2015
Gen EPA ID: CAD060388584

Shipment Date: 20150819
Creation Date: 2/11/2016 22:15:11
Receipt Date: 20150824
Manifest ID: 013774951JJK
Trans EPA ID: CAD983613688
Trans Name: MILES CHEMICAL COMPANY
Trans 2 EPA ID: CAL000375950
Trans 2 Name: DC LOGISTICS
TSDF EPA ID: NVT330010000
Trans Name: US ECOLOGY NEVADA INC
TSDF Alt EPA ID: Not reported
TSDF Alt Name: Not reported
Waste Code Description: 792 - Not reported
RCRA Code: D007
Meth Code: H132 - Landfill Or Surface Impoundment That Will Be Closed As

Map ID
Direction
Distance
Elevation

MAP FINDINGS

Site

Database(s)

EDR ID Number
EPA ID Number

WILLIAMS ENG CO (Continued)

1000284177

Quantity Tons:	0.52125
Waste Quantity:	125
Quantity Unit:	G
Additional Code 1:	D005
Additional Code 2:	D002
Additional Code 3:	Not reported
Additional Code 4:	Not reported
Additional Code 5:	Not reported
Shipment Date:	20150618
Creation Date:	1/20/2016 22:15:31
Receipt Date:	20150622
Manifest ID:	013774320JJK
Trans EPA ID:	CAD983613688
Trans Name:	MILES CHEMICAL COMPANY
Trans 2 EPA ID:	CAD000032870
Trans 2 Name:	AMERICAN TRUCK LOGISTICS INC
TSDF EPA ID:	NVT330010000
Trans Name:	US ECOLOGY NEVADA INC
TSDF Alt EPA ID:	Not reported
TSDF Alt Name:	Not reported
Waste Code Description:	792 - Not reported
RCRA Code:	D007
Meth Code:	H132 - Landfill Or Surface Impoundment That Will Be Closed As Landfill(To Include On-Site Treatment And/Or Stabilization)
Quantity Tons:	1.73055
Waste Quantity:	415
Quantity Unit:	G
Additional Code 1:	D005
Additional Code 2:	D002
Additional Code 3:	Not reported
Additional Code 4:	Not reported
Additional Code 5:	Not reported
Shipment Date:	20150528
Creation Date:	2/8/2016 22:17:41
Receipt Date:	20150604
Manifest ID:	002822631GBF
Trans EPA ID:	CAD983613688
Trans Name:	MILES CHEMICAL COMPANY
Trans 2 EPA ID:	CAL000375950
Trans 2 Name:	DC LOGISTICS
TSDF EPA ID:	NVT330010000
Trans Name:	US ECOLOGY NEVADA INC
TSDF Alt EPA ID:	Not reported
TSDF Alt Name:	Not reported
Waste Code Description:	792 - Not reported
RCRA Code:	D007
Meth Code:	H132 - Landfill Or Surface Impoundment That Will Be Closed As Landfill(To Include On-Site Treatment And/Or Stabilization)
Quantity Tons:	1.3761
Waste Quantity:	330
Quantity Unit:	G
Additional Code 1:	D005
Additional Code 2:	D002
Additional Code 3:	Not reported

Map ID
Direction
Distance
Elevation

MAP FINDINGS

Site

Database(s)

EDR ID Number
EPA ID Number

WILLIAMS ENG CO (Continued)

1000284177

Additional Code 4:	Not reported
Additional Code 5:	Not reported
Additional Info:	
Year:	1995
Gen EPA ID:	CAD060388584
Shipment Date: 19950815	
Creation Date: 4/2/1996 0:00:00	
Receipt Date: 19950816	
Manifest ID: 95684035	
Trans EPA ID: CAD983613688	
Trans Name: Not reported	
Trans 2 EPA ID: Not reported	
Trans 2 Name: Not reported	
TSDF EPA ID: CAD008488025	
Trans Name: Not reported	
TSDF Alt EPA ID: CAD008488025	
TSDF Alt Name: Not reported	
Waste Code Description: 792 - Not reported	
RCRA Code: D002	
Meth Code: T01 - Treatment, Tank	
Quantity Tons: 1.6054	
Waste Quantity: 385	
Quantity Unit: G	
Additional Code 1: Not reported	
Additional Code 2: Not reported	
Additional Code 3: Not reported	
Additional Code 4: Not reported	
Additional Code 5: Not reported	
Additional Info:	
Year:	2004
Gen EPA ID:	CAD060388584
Shipment Date: 20041209	
Creation Date: 2/17/2005 18:32:22	
Receipt Date: 20041213	
Manifest ID: 22070012	
Trans EPA ID: CAD008287732	
Trans Name: LA CHEMICAL	
Trans 2 EPA ID: Not reported	
Trans 2 Name: Not reported	
TSDF EPA ID: CAD008488025	
Trans Name: PHIBRO-TECH INC	
TSDF Alt EPA ID: CAD008488025	
TSDF Alt Name: Not reported	
Waste Code Description: 792 - Not reported	
RCRA Code: D002	
Meth Code: R01 - Recycler	
Quantity Tons: 0.68805	
Waste Quantity: 165	
Quantity Unit: G	
Additional Code 1: Not reported	
Additional Code 2: Not reported	
Additional Code 3: Not reported	

Map ID
Direction
Distance
Elevation

MAP FINDINGS

Site

Database(s)

EDR ID Number
EPA ID Number

WILLIAMS ENG CO (Continued)

1000284177

Additional Code 4:	Not reported
Additional Code 5:	Not reported
Shipment Date:	20041019
Creation Date:	1/14/2005 10:18:48
Receipt Date:	20041027
Manifest ID:	22070011
Trans EPA ID:	CAD008287732
Trans Name:	LA CHEMICAL
Trans 2 EPA ID:	Not reported
Trans 2 Name:	Not reported
TSDf EPA ID:	CAD008488025
Trans Name:	PHIBRO-TECH INC
TSDf Alt EPA ID:	CAD008488025
TSDf Alt Name:	Not reported
Waste Code Description:	792 - Not reported
RCRA Code:	D002
Meth Code:	R01 - Recycler
Quantity Tons:	0.68805
Waste Quantity:	165
Quantity Unit:	G
Additional Code 1:	Not reported
Additional Code 2:	Not reported
Additional Code 3:	Not reported
Additional Code 4:	Not reported
Additional Code 5:	Not reported
Shipment Date:	20041001
Creation Date:	12/31/2004 18:30:54
Receipt Date:	20041006
Manifest ID:	22070307
Trans EPA ID:	CAD008287732
Trans Name:	LA CHEMICAL
Trans 2 EPA ID:	Not reported
Trans 2 Name:	Not reported
TSDf EPA ID:	CAD008488025
Trans Name:	PHIBRO-TECH INC
TSDf Alt EPA ID:	CAD008488025
TSDf Alt Name:	Not reported
Waste Code Description:	792 - Not reported
RCRA Code:	D002
Meth Code:	R01 - Recycler
Quantity Tons:	0.68805
Waste Quantity:	165
Quantity Unit:	G
Additional Code 1:	Not reported
Additional Code 2:	Not reported
Additional Code 3:	Not reported
Additional Code 4:	Not reported
Additional Code 5:	Not reported
Shipment Date:	20040504
Creation Date:	10/15/2004 8:41:08
Receipt Date:	20040512
Manifest ID:	22070303
Trans EPA ID:	CAD008287732
Trans Name:	LA CHEMICAL

Map ID
Direction
Distance
Elevation

MAP FINDINGS

Site

Database(s)

EDR ID Number
EPA ID Number

WILLIAMS ENG CO (Continued)

1000284177

Trans 2 EPA ID: Not reported
Trans 2 Name: Not reported
TSDf EPA ID: CAD008488025
Trans Name: PHIBRO-TECH INC
TSDf Alt EPA ID: CAD008488025
TSDf Alt Name: Not reported
Waste Code Description: 792 - Not reported
RCRA Code: D002
Meth Code: R01 - Recycler
Quantity Tons: 0.834
Waste Quantity: 200
Quantity Unit: G
Additional Code 1: Not reported
Additional Code 2: Not reported
Additional Code 3: Not reported
Additional Code 4: Not reported
Additional Code 5: Not reported

Shipment Date: 20040303
Creation Date: 1/5/2007 18:31:00
Receipt Date: 20040305
Manifest ID: 22070305
Trans EPA ID: CAD008287732
Trans Name: LA CHEMICAL
Trans 2 EPA ID: Not reported
Trans 2 Name: Not reported
TSDf EPA ID: CAD008488025
Trans Name: PHIBRO-TECH INC
TSDf Alt EPA ID: CAD008488025
TSDf Alt Name: Not reported
Waste Code Description: 792 - Not reported
RCRA Code: D002
Meth Code: R01 - Recycler
Quantity Tons: 0.22935
Waste Quantity: 55
Quantity Unit: G
Additional Code 1: Not reported
Additional Code 2: Not reported
Additional Code 3: Not reported
Additional Code 4: Not reported
Additional Code 5: Not reported

Additional Info:

Year: 1993
Gen EPA ID: CAD060388584

Shipment Date: 19930521
Creation Date: 9/9/1995 0:00:00
Receipt Date: 19930525
Manifest ID: 90894611
Trans EPA ID: CAD98363688
Trans Name: Not reported
Trans 2 EPA ID: Not reported
Trans 2 Name: Not reported
TSDf EPA ID: CAD008488025
Trans Name: Not reported
TSDf Alt EPA ID: CAD008488025

Map ID
Direction
Distance
Elevation

MAP FINDINGS

Site

Database(s)

EDR ID Number
EPA ID Number

WILLIAMS ENG CO (Continued)

1000284177

TSDF Alt Name: Not reported
Waste Code Description: 792 - Not reported
RCRA Code: D002
Meth Code: R01 - Recycler
Quantity Tons: 0.4587
Waste Quantity: 110
Quantity Unit: G
Additional Code 1: Not reported
Additional Code 2: Not reported
Additional Code 3: Not reported
Additional Code 4: Not reported
Additional Code 5: Not reported

Shipment Date: 19930429
Creation Date: 9/8/1995 0:00:00
Receipt Date: 19930504
Manifest ID: 90894610
Trans EPA ID: CAD98363688
Trans Name: Not reported
Trans 2 EPA ID: Not reported
Trans 2 Name: Not reported
TSDF EPA ID: CAD008488025
Trans Name: Not reported
TSDF Alt EPA ID: CAD008488025
TSDF Alt Name: Not reported
Waste Code Description: 792 - Not reported
RCRA Code: D002
Meth Code: R01 - Recycler
Quantity Tons: 0.9174
Waste Quantity: 220
Quantity Unit: G
Additional Code 1: Not reported
Additional Code 2: Not reported
Additional Code 3: Not reported
Additional Code 4: Not reported
Additional Code 5: Not reported

Shipment Date: 19930222
Creation Date: 3/26/1996 0:00:00
Receipt Date: 19930223
Manifest ID: 90894609
Trans EPA ID: CAD98363688
Trans Name: Not reported
Trans 2 EPA ID: CAD98363688
Trans 2 Name: Not reported
TSDF EPA ID: CAD008488025
Trans Name: Not reported
TSDF Alt EPA ID: Not reported
TSDF Alt Name: Not reported
Waste Code Description: 792 - Not reported
RCRA Code: D002
Meth Code: R01 - Recycler
Quantity Tons: 0.688
Waste Quantity: 165
Quantity Unit: G
Additional Code 1: Not reported
Additional Code 2: Not reported

Map ID
Direction
Distance
Elevation

MAP FINDINGS

Site

Database(s)

EDR ID Number
EPA ID Number

WILLIAMS ENG CO (Continued)

1000284177

Additional Code 3: Not reported
Additional Code 4: Not reported
Additional Code 5: Not reported

Additional Info:

Year: 2014
Gen EPA ID: CAD060388584

Shipment Date: 20140212
Creation Date: 7/20/2014 22:15:06
Receipt Date: 20140220
Manifest ID: 009977562JJK
Trans EPA ID: CAD983613688
Trans Name: MILES CHEMICAL COMPANY
Trans 2 EPA ID: CAL000375950
Trans 2 Name: DC LOGISTICS
TSDf EPA ID: NVT330010000
Trans Name: US ECOLOGY INC
TSDf Alt EPA ID: Not reported
TSDf Alt Name: Not reported
Waste Code Description: 792 - Not reported
RCRA Code: D007
Meth Code: H132 - Landfill Or Surface Impoundment That Will Be Closed As
Landfill(To Include On-Site Treatment And/Or Stabilization)
Quantity Tons: 0.9174
Waste Quantity: 220
Quantity Unit: G
Additional Code 1: D006
Additional Code 2: D002
Additional Code 3: Not reported
Additional Code 4: Not reported
Additional Code 5: Not reported

Additional Info:

Year: 1999
Gen EPA ID: CAD060388584
Shipment Date: 19990927
Creation Date: 11/19/1999 0:00:00
Receipt Date: 19990930
Manifest ID: 98020880
Trans EPA ID: CAD983613688
Trans Name: Not reported
Trans 2 EPA ID: Not reported
Trans 2 Name: Not reported
TSDf EPA ID: CAD008488025
Trans Name: Not reported
TSDf Alt EPA ID: CAD008488025
TSDf Alt Name: Not reported
Waste Code Description: 792 - Not reported
RCRA Code: D002
Meth Code: T01 - Treatment, Tank
Quantity Tons: 0.4587
Waste Quantity: 110
Quantity Unit: G
Additional Code 1: Not reported

Map ID
Direction
Distance
Elevation

MAP FINDINGS

Site

Database(s)

EDR ID Number
EPA ID Number

WILLIAMS ENG CO (Continued)

1000284177

Additional Code 2:	Not reported
Additional Code 3:	Not reported
Additional Code 4:	Not reported
Additional Code 5:	Not reported
Shipment Date:	19990809
Creation Date:	10/28/1999 0:00:00
Receipt Date:	19990812
Manifest ID:	96682718
Trans EPA ID:	CAD983613688
Trans Name:	Not reported
Trans 2 EPA ID:	Not reported
Trans 2 Name:	Not reported
TSDf EPA ID:	CAD008488025
Trans Name:	Not reported
TSDf Alt EPA ID:	CAD008488025
TSDf Alt Name:	Not reported
Waste Code Description:	792 - Not reported
RCRA Code:	D002
Meth Code:	T01 - Treatment, Tank
Quantity Tons:	0.4587
Waste Quantity:	110
Quantity Unit:	G
Additional Code 1:	Not reported
Additional Code 2:	Not reported
Additional Code 3:	Not reported
Additional Code 4:	Not reported
Additional Code 5:	Not reported
Shipment Date:	19990413
Creation Date:	5/27/1999 0:00:00
Receipt Date:	19990415
Manifest ID:	98020879
Trans EPA ID:	CAD983613688
Trans Name:	Not reported
Trans 2 EPA ID:	Not reported
Trans 2 Name:	Not reported
TSDf EPA ID:	CAD008488025
Trans Name:	Not reported
TSDf Alt EPA ID:	CAD008488025
TSDf Alt Name:	Not reported
Waste Code Description:	792 - Not reported
RCRA Code:	D002
Meth Code:	T01 - Treatment, Tank
Quantity Tons:	0.4587
Waste Quantity:	110
Quantity Unit:	G
Additional Code 1:	Not reported
Additional Code 2:	Not reported
Additional Code 3:	Not reported
Additional Code 4:	Not reported
Additional Code 5:	Not reported
Additional Info:	
Year:	2000
Gen EPA ID:	CAD060388584

Map ID
Direction
Distance
Elevation

MAP FINDINGS

Site

Database(s)

EDR ID Number
EPA ID Number

WILLIAMS ENG CO (Continued)

1000284177

Shipment Date: 20001101
Creation Date: 1/9/2001 0:00:00
Receipt Date: 20001107
Manifest ID: 20109210
Trans EPA ID: CAD982019135
Trans Name: Not reported
Trans 2 EPA ID: Not reported
Trans 2 Name: Not reported
TSDf EPA ID: CAD008488025
Trans Name: Not reported
TSDf Alt EPA ID: CAD008488025
TSDf Alt Name: Not reported
Waste Code Description: 792 - Not reported
RCRA Code: D002
Meth Code: T01 - Treatment, Tank
Quantity Tons: 0.688
Waste Quantity: 165
Quantity Unit: G
Additional Code 1: Not reported
Additional Code 2: Not reported
Additional Code 3: Not reported
Additional Code 4: Not reported
Additional Code 5: Not reported

Shipment Date: 20001002
Creation Date: 12/13/2000 0:00:00
Receipt Date: 20001005
Manifest ID: 20109211
Trans EPA ID: CAD982019135
Trans Name: Not reported
Trans 2 EPA ID: Not reported
Trans 2 Name: Not reported
TSDf EPA ID: CAD008488025
Trans Name: Not reported
TSDf Alt EPA ID: Not reported
TSDf Alt Name: Not reported
Waste Code Description: 792 - Not reported
RCRA Code: D002
Meth Code: T01 - Treatment, Tank
Quantity Tons: 0.2293
Waste Quantity: 55
Quantity Unit: G
Additional Code 1: Not reported
Additional Code 2: Not reported
Additional Code 3: Not reported
Additional Code 4: Not reported
Additional Code 5: Not reported

Shipment Date: 20000828
Creation Date: 11/14/2000 0:00:00
Receipt Date: 20000901
Manifest ID: 98710379
Trans EPA ID: CAD982019135
Trans Name: Not reported
Trans 2 EPA ID: Not reported
Trans 2 Name: Not reported
TSDf EPA ID: CAD008488025

Map ID
Direction
Distance
Elevation

MAP FINDINGS

Site

Database(s)

EDR ID Number
EPA ID Number

WILLIAMS ENG CO (Continued)

1000284177

Trans Name: Not reported
TSDf Alt EPA ID: CAD008488025
TSDf Alt Name: Not reported
Waste Code Description: 792 - Not reported
RCRA Code: D002
Meth Code: T01 - Treatment, Tank
Quantity Tons: 0.4587
Waste Quantity: 110
Quantity Unit: G
Additional Code 1: Not reported
Additional Code 2: Not reported
Additional Code 3: Not reported
Additional Code 4: Not reported
Additional Code 5: Not reported

Shipment Date: 20000210
Creation Date: 5/1/2000 0:00:00
Receipt Date: 20000217
Manifest ID: 98710380
Trans EPA ID: CAD983613688
Trans Name: Not reported
Trans 2 EPA ID: Not reported
Trans 2 Name: Not reported
TSDf EPA ID: CAD008488025
Trans Name: Not reported
TSDf Alt EPA ID: CAD008488025
TSDf Alt Name: Not reported
Waste Code Description: 792 - Not reported
RCRA Code: D002
Meth Code: T01 - Treatment, Tank
Quantity Tons: 0.4587
Waste Quantity: 110
Quantity Unit: G
Additional Code 1: Not reported
Additional Code 2: Not reported
Additional Code 3: Not reported
Additional Code 4: Not reported
Additional Code 5: Not reported

Additional Info:

Year: 2001
Gen EPA ID: CAD060388584

Shipment Date: 20011206
Creation Date: 2/13/2002 0:00:00
Receipt Date: 20011214
Manifest ID: 98377193
Trans EPA ID: CAD008287732
Trans Name: Not reported
Trans 2 EPA ID: Not reported
Trans 2 Name: Not reported
TSDf EPA ID: CAD008488025
Trans Name: Not reported
TSDf Alt EPA ID: CAD008488025
TSDf Alt Name: Not reported
Waste Code Description: 792 - Not reported
RCRA Code: D002

Map ID
Direction
Distance
Elevation

MAP FINDINGS

Site

Database(s)

EDR ID Number
EPA ID Number

WILLIAMS ENG CO (Continued)

1000284177

Meth Code:	R01 - Recycler
Quantity Tons:	0.2293
Waste Quantity:	55
Quantity Unit:	G
Additional Code 1:	Not reported
Additional Code 2:	Not reported
Additional Code 3:	Not reported
Additional Code 4:	Not reported
Additional Code 5:	Not reported
Shipment Date:	20011001
Creation Date:	1/16/2002 0:00:00
Receipt Date:	20011003
Manifest ID:	21204758
Trans EPA ID:	CAD981446156
Trans Name:	Not reported
Trans 2 EPA ID:	Not reported
Trans 2 Name:	Not reported
TSDf EPA ID:	CAD008488025
Trans Name:	Not reported
TSDf Alt EPA ID:	CAD008488025
TSDf Alt Name:	Not reported
Waste Code Description:	792 - Not reported
RCRA Code:	D002
Meth Code:	R01 - Recycler
Quantity Tons:	0.4587
Waste Quantity:	110
Quantity Unit:	G
Additional Code 1:	Not reported
Additional Code 2:	Not reported
Additional Code 3:	Not reported
Additional Code 4:	Not reported
Additional Code 5:	Not reported
Shipment Date:	20010815
Creation Date:	10/23/2001 0:00:00
Receipt Date:	20010817
Manifest ID:	21204401
Trans EPA ID:	CAD981446156
Trans Name:	Not reported
Trans 2 EPA ID:	Not reported
Trans 2 Name:	Not reported
TSDf EPA ID:	CAD008488025
Trans Name:	Not reported
TSDf Alt EPA ID:	CAD008488025
TSDf Alt Name:	Not reported
Waste Code Description:	792 - Not reported
RCRA Code:	D002
Meth Code:	R01 - Recycler
Quantity Tons:	0.2293
Waste Quantity:	55
Quantity Unit:	G
Additional Code 1:	Not reported
Additional Code 2:	Not reported
Additional Code 3:	Not reported
Additional Code 4:	Not reported
Additional Code 5:	Not reported

Map ID
Direction
Distance
Elevation

MAP FINDINGS

Site

Database(s)

EDR ID Number
EPA ID Number

WILLIAMS ENG CO (Continued)

1000284177

Shipment Date: 20010208
Creation Date: 4/30/2001 0:00:00
Receipt Date: 20010215
Manifest ID: 20592510
Trans EPA ID: CAD982019135
Trans Name: Not reported
Trans 2 EPA ID: Not reported
Trans 2 Name: Not reported
TSDf EPA ID: CAD008488025
Trans Name: Not reported
TSDf Alt EPA ID: CAD008488025
TSDf Alt Name: Not reported
Waste Code Description: 792 - Not reported
RCRA Code: D002
Meth Code: T01 - Treatment, Tank
Quantity Tons: 0.9174
Waste Quantity: 220
Quantity Unit: G
Additional Code 1: Not reported
Additional Code 2: Not reported
Additional Code 3: Not reported
Additional Code 4: Not reported
Additional Code 5: Not reported

HWTS:

Name: WILLIAMS ENG CO
Address: 2001 ONTARIO ST
Address 2: Not reported
City,State,Zip: BURBANK, CA 915040000
EPA ID: CAD060388584
Inactive Date: 06/30/2015
Create Date: 04/10/1987
Last Act Date: 01/27/2016
Mailing Name: Not reported
Mailing Address: 2001 N ONTARIO ST
Mailing Address 2: Not reported
Mailing City,State,Zip: BURBANK, CA 915051233
Owner Name: PAT HOOPER
Owner Address: 775 LUTON DR
Owner Address 2: Not reported
Owner City,State,Zip: GLENDALE, CA 912060000
Contact Name: PAT HOOPER OR BARRY HOOPER MGR
Contact Address: 2001 ONTARIO
Contact Address 2: Not reported
City,State,Zip: BURBANK, CA 915050000

NAICS:

EPA ID: CAD060388584
Create Date: 2002-03-14 16:36:26.000
NAICS Code: 334412
NAICS Description: Bare Printed Circuit Board Manufacturing
Issued EPA ID Date: 1987-04-10 00:00:00
Inactive Date: 2015-06-30 00:00:00
Facility Name: WILLIAMS ENG CO
Facility Address: 2001 ONTARIO ST
Facility Address 2: Not reported
Facility City: BURBANK

Map ID
Direction
Distance
Elevation

MAP FINDINGS

Site

Database(s)

EDR ID Number
EPA ID Number

WILLIAMS ENG CO (Continued)

1000284177

Facility County: Not reported
Facility State: CA
Facility Zip: 915040000

AB205
SSE
1/8-1/4
0.237 mi.
1253 ft.

WILLIAMS ENGINEERING CO
2001 N ONTARIO ST
BURBANK, CA 91505

CERS HAZ WASTE S104827714
LOS ANGELES CO. HMS N/A

Site 5 of 9 in cluster AB

Relative:
Lower
Actual:
655 ft.

CERS HAZ WASTE:
Name: WILLIAMS ENGINEERING CO
Address: 2001 N ONTARIO ST
City,State,Zip: BURBANK, CA 91505
Site ID: 86129
CERS ID: 10229722
CERS Description: Hazardous Waste Generator

Evaluation:
Eval General Type: Compliance Evaluation Inspection
Eval Date: 05-19-2015
Violations Found: No
Eval Type: Routine done by local agency
Eval Notes: Barry Hooper
Eval Division: Los Angeles County Fire Department
Eval Program: HW
Eval Source: CERS

Coordinates:
Site ID: 86129
Facility Name: WILLIAMS ENGINEERING CO
Env Int Type Code: HWG
Program ID: 10229722
Coord Name: Not reported
Ref Point Type Desc: Center of a facility or station.
Latitude: 34.190340
Longitude: -118.344680

Affiliation:
Affiliation Type Desc: CUPA District
Entity Name: Los Angeles County Fire
Entity Title: Not reported
Affiliation Address: 5825 Rickenbacker Road
Affiliation City: Commerce
Affiliation State: CA
Affiliation Country: Not reported
Affiliation Zip: 90040-3027
Affiliation Phone: (323) 890-4000

Affiliation Type Desc: Environmental Contact
Entity Name: Barry or Pat Hooper
Entity Title: Not reported
Affiliation Address: 2001 Ontario Street
Affiliation City: Burbank
Affiliation State: CA
Affiliation Country: Not reported

Map ID
Direction
Distance
Elevation

MAP FINDINGS

Site

Database(s)

EDR ID Number
EPA ID Number

WILLIAMS ENGINEERING CO (Continued)

S104827714

Affiliation Zip: 91505
Affiliation Phone: Not reported

Affiliation Type Desc: Facility Mailing Address
Entity Name: Mailing Address
Entity Title: Not reported
Affiliation Address: 2001 N ONTARIO ST
Affiliation City: BURBANK
Affiliation State: CA
Affiliation Country: Not reported
Affiliation Zip: 91505
Affiliation Phone: Not reported

Affiliation Type Desc: Operator
Entity Name: Barry Hooper
Entity Title: Not reported
Affiliation Address: Not reported
Affiliation City: Not reported
Affiliation State: Not reported
Affiliation Country: Not reported
Affiliation Zip: Not reported
Affiliation Phone: (818) 288-8710

Affiliation Type Desc: Legal Owner
Entity Name: PAT OR BARRY HOOPER
Entity Title: Not reported
Affiliation Address: 2001 ONTARIO ST
Affiliation City: BURBANK
Affiliation State: CA
Affiliation Country: United States
Affiliation Zip: 91505
Affiliation Phone: (818) 848-6854

Affiliation Type Desc: Parent Corporation
Entity Name: WILLIAMS ENGINEERING CO
Entity Title: Not reported
Affiliation Address: Not reported
Affiliation City: Not reported
Affiliation State: Not reported
Affiliation Country: Not reported
Affiliation Zip: Not reported
Affiliation Phone: Not reported

Affiliation Type Desc: Property Owner
Entity Name: Libby Doyle
Entity Title: Not reported
Affiliation Address: 30 Sweet Gum Road
Affiliation City: Greenville
Affiliation State: SC
Affiliation Country: United States
Affiliation Zip: 29617
Affiliation Phone: (864) 294-1123

LOS ANGELES CO. HMS:

Name: WILLIAM ENGINEERING CO
Address: 2001 N ONTARIO ST

Map ID
Direction
Distance
Elevation

MAP FINDINGS

Site

Database(s)

EDR ID Number
EPA ID Number

WILLIAMS ENGINEERING CO (Continued)

S104827714

City,State,Zip: BURBANK, CA 91505
Region: LA
Permit Category: Not reported
Facility Id: 025935-035421
Facility Type: Not reported
Facility Status: OPEN
Area: 3E
Permit Number: Not reported
Permit Status: Not reported

W206
ESE
1/8-1/4
0.238 mi.
1257 ft.

1X AMERIFLIGHT/RICHCRAFT
2817 EMPIRE AV
BURBANK, CA 91505
Site 14 of 15 in cluster W

CPS-SLIC **S123745998**
HAZNET **N/A**
HWTS

Relative:
Lower
Actual:
653 ft.

CPS-SLIC:
Name: RICH CRAFT
Address: 2817 EMPIRE AVE.
City,State,Zip: BURBANK, CA 91504
Region: STATE
Facility Status: Completed - Case Closed
Status Date: 04/19/1988
Global Id: T10000015197
Lead Agency: LOS ANGELES RWQCB (REGION 4)
Lead Agency Case Number: Not reported
Latitude: 34.19216
Longitude: -118.34208
Case Type: Cleanup Program Site
Case Worker: WIP
Local Agency: Not reported
RB Case Number: 104.0934
File Location: Not reported
Potential Media Affected: Not reported
Potential Contaminants of Concern: Not reported
Site History: Not reported

[Click here to access the California GeoTracker records for this facility:](#)

HAZNET:

Name: 1X AMERIFLIGHT/RICHCRAFT
Address: 2817 EMPIRE AV
Address 2: Not reported
City,State,Zip: BURBANK, CA 915050000
Contact: HARRIS, CHERYL/OPER
Telephone: 7142830252
Mailing Name: Not reported
Mailing Address: --

Year: 1992
Gepaid: CAC000707936
TSD EPA ID: CAT080011059
CA Waste Code: 241 - Tank bottom waste
Disposal Method: R01 - Recycler
Tons: 0.2085

Map ID
 Direction
 Distance
 Elevation

MAP FINDINGS

Site

Database(s)

EDR ID Number
 EPA ID Number

1X AMERIFLIGHT/RICHCRAFT (Continued)

S123745998

HWTS:

Name: 1X AMERIFLIGHT/RICHCRAFT
 Address: 2817 EMPIRE AV
 Address 2: Not reported
 City,State,Zip: BURBANK, CA 915050000
 EPA ID: CAC000707936
 Inactive Date: 10/25/2000
 Create Date: 03/19/1992
 Last Act Date: 10/25/2000
 Mailing Name: Not reported
 Mailing Address: --
 Mailing Address 2: Not reported
 Mailing City,State,Zip: BURBANK, CA 915050000
 Owner Name: CORP
 Owner Address: --
 Owner Address 2: Not reported
 Owner City,State,Zip: --, 99 --
 Contact Name: HARRIS, CHERYL/OPER
 Contact Address: --
 Contact Address 2: Not reported
 City,State,Zip: --, 99 --

**W207
 ESE
 1/8-1/4
 0.238 mi.
 1257 ft.**

**AMERIFLIGHT
 2817 EMPIRE AVE
 BURBANK, CA 91504
 Site 15 of 15 in cluster W**

**SWEEPS UST
 HIST UST
 CA FID UST
 EMI
 WIP**

**S101582604
 N/A**

**Relative:
 Lower
 Actual:
 653 ft.**

SWEEPS UST:
 Name: AMERIFLIGHT
 Address: 2817 EMPIRE AVE
 City: BURBANK
 Status: Active
 Comp Number: 11306
 Number: 1
 Board Of Equalization: 44-009231
 Referral Date: 06-26-92
 Action Date: 06-26-92
 Created Date: 06-30-89
 Owner Tank Id: Not reported
 SWRCB Tank Id: Not reported
 Tank Status: Not reported
 Capacity: Not reported
 Active Date: Not reported
 Tank Use: Not reported
 STG: Not reported
 Content: Not reported
 Number Of Tanks: Not reported

Name: AMERIFLIGHT
 Address: 2817 EMPIRE AVE
 City: BURBANK
 Status: Not reported
 Comp Number: 11306
 Number: Not reported
 Board Of Equalization: 44-009231
 Referral Date: Not reported

Map ID
Direction
Distance
Elevation

MAP FINDINGS

Site

Database(s)

EDR ID Number
EPA ID Number

AMERIFLIGHT (Continued)

S101582604

Action Date: Not reported
Created Date: Not reported
Owner Tank Id: Not reported
SWRCB Tank Id: 19-007-011306-000001
Tank Status: Not reported
Capacity: 1000
Active Date: Not reported
Tank Use: OIL
STG: WASTE
Content: WASTE OIL
Number Of Tanks: 1

HIST UST:

Name: RICHCRAFT INC
Address: 2817 EMPIRE AVENUE
City,State,Zip: BURBANK, CA 91504
File Number: 00027FA4
URL: <http://geotracker.waterboards.ca.gov/ustpdfs/pdf/00027FA4.pdf>
Region: Not reported
Facility ID: Not reported
Facility Type: Not reported
Other Type: Not reported
Contact Name: Not reported
Telephone: Not reported
Owner Name: Not reported
Owner Address: Not reported
Owner City,St,Zip: Not reported
Total Tanks: Not reported

Tank Num: Not reported
Container Num: Not reported
Year Installed: Not reported
Tank Capacity: Not reported
Tank Used for: Not reported
Type of Fuel: Not reported
Container Construction Thickness: Not reported
Leak Detection: Not reported

Click here for Geo Tracker PDF:

CA FID UST:

Facility ID: 19000527
Regulated By: UTNKA
Regulated ID: 00041408
Cortese Code: Not reported
SIC Code: Not reported
Facility Phone: 8189805005
Mail To: Not reported
Mailing Address: 4700 EMPIRE AVE
Mailing Address 2: Not reported
Mailing City,St,Zip: BURBANK 91504
Contact: Not reported
Contact Phone: Not reported
DUNS Number: Not reported
NPDES Number: Not reported
EPA ID: Not reported

Map ID
Direction
Distance
Elevation

MAP FINDINGS

Site

Database(s)

EDR ID Number
EPA ID Number

AMERIFLIGHT (Continued)

S101582604

Comments: Not reported
Status: Active

EMI:

Name: RICHCRAFT INC
Address: 2817 EMPIRE AV
City,State,Zip: BURBANK, CA 91504
Year: 1987
County Code: 19
Air Basin: SC
Facility ID: 21439
Air District Name: SC
SIC Code: 3079
Air District Name: SOUTH COAST AQMD
Community Health Air Pollution Info System: Not reported
Consolidated Emission Reporting Rule: Not reported
Total Organic Hydrocarbon Gases Tons/Yr: 0
Reactive Organic Gases Tons/Yr: 0
Carbon Monoxide Emissions Tons/Yr: 0
NOX - Oxides of Nitrogen Tons/Yr: 0
SOX - Oxides of Sulphur Tons/Yr: 0
Particulate Matter Tons/Yr: 0
Part. Matter 10 Micrometers and Smlr Tons/Yr:0

Name: RICHCRAFT INC
Address: 2817 EMPIRE AV
City,State,Zip: BURBANK, CA 91504
Year: 1990
County Code: 19
Air Basin: SC
Facility ID: 21439
Air District Name: SC
SIC Code: 3089
Air District Name: SOUTH COAST AQMD
Community Health Air Pollution Info System: Not reported
Consolidated Emission Reporting Rule: Not reported
Total Organic Hydrocarbon Gases Tons/Yr: 0
Reactive Organic Gases Tons/Yr: 0
Carbon Monoxide Emissions Tons/Yr: 0
NOX - Oxides of Nitrogen Tons/Yr: 0
SOX - Oxides of Sulphur Tons/Yr: 0
Particulate Matter Tons/Yr: 0
Part. Matter 10 Micrometers and Smlr Tons/Yr:0

WIP:

Name: RICH CRAFT
Address: 2817 Empire Ave
City,State,Zip: BURBANK, CA 91504
Region: 4
File Number: 104.0934
File Status: Historical
Staff: LM
Facility Suite: Not reported

Map ID
Direction
Distance
Elevation

MAP FINDINGS

Site

Database(s)

EDR ID Number
EPA ID Number

AB208
SSE
1/8-1/4
0.239 mi.
1260 ft.
BICO, INC.
3116 VALHALLA DR
BURBANK, CA 91505
Site 6 of 9 in cluster AB

CPS-SLIC
CERS HAZ WASTE
LOS ANGELES CO. HMS
WIP
S104913100
N/A

Relative:
Lower
Actual:
656 ft.

CPS-SLIC:
Name: BICO, INC.
Address: 3116 VALHALLA DR.
City,State,Zip: BURBANK, CA 91505
Region: STATE
Facility Status: Completed - Case Closed
Status Date: 06/25/1990
Global Id: T10000014599
Lead Agency: LOS ANGELES RWQCB (REGION 4)
Lead Agency Case Number: Not reported
Latitude: 34.18996
Longitude: -118.3456
Case Type: Cleanup Program Site
Case Worker: WIP
Local Agency: Not reported
RB Case Number: 104.0188
File Location: Not reported
Potential Media Affected: Not reported
Potential Contaminants of Concern: Not reported
Site History: Not reported

[Click here to access the California GeoTracker records for this facility:](#)

CERS HAZ WASTE:
Name: BICO INC
Address: 3116 VALHALLA DR
City,State,Zip: BURBANK, CA 91504
Site ID: 98547
CERS ID: 10229929
CERS Description: Hazardous Waste Generator

Evaluation:
Eval General Type: Compliance Evaluation Inspection
Eval Date: 02-10-2015
Violations Found: No
Eval Type: Routine done by local agency
Eval Notes: Lisa DePalma
Eval Division: Los Angeles County Fire Department
Eval Program: HW
Eval Source: CERS

Eval General Type: Compliance Evaluation Inspection
Eval Date: 10-10-2013
Violations Found: No
Eval Type: Routine done by local agency
Eval Notes: Not reported
Eval Division: Los Angeles County Fire Department
Eval Program: HW
Eval Source: CERS

Eval General Type: Compliance Evaluation Inspection
Eval Date: 10-10-2013
Violations Found: No

Map ID
Direction
Distance
Elevation

MAP FINDINGS

Site

Database(s)

EDR ID Number
EPA ID Number

BICO, INC. (Continued)

S104913100

Eval Type: Routine done by local agency
Eval Notes: INSPECTED BY J. KEEGAN CONSENT GIVEN BY LISA DEPALMA
Eval Division: Los Angeles County Fire Department
Eval Program: HW
Eval Source: CERS

Eval General Type: Compliance Evaluation Inspection
Eval Date: 12-02-2014
Violations Found: No
Eval Type: Routine done by local agency
Eval Notes: Inspection by K. Kacmar and D. King, no violations, can be taken out of the CUPA program (under thresholds)
Eval Division: Burbank Fire Department
Eval Program: HMRRP
Eval Source: CERS

Affiliation:

Affiliation Type Desc: Identification Signer
Entity Name: LISA DE PALMA
Entity Title: GENERAL MANAGER
Affiliation Address: Not reported
Affiliation City: Not reported
Affiliation State: Not reported
Affiliation Country: Not reported
Affiliation Zip: Not reported
Affiliation Phone: Not reported

Affiliation Type Desc: Parent Corporation
Entity Name: BICO INC
Entity Title: Not reported
Affiliation Address: Not reported
Affiliation City: Not reported
Affiliation State: Not reported
Affiliation Country: Not reported
Affiliation Zip: Not reported
Affiliation Phone: Not reported

Affiliation Type Desc: Facility Mailing Address
Entity Name: Mailing Address
Entity Title: Not reported
Affiliation Address: 3116 VALHALLA DR
Affiliation City: BURBANK
Affiliation State: CA
Affiliation Country: Not reported
Affiliation Zip: 91504
Affiliation Phone: Not reported

Affiliation Type Desc: Legal Owner
Entity Name: ROBERT DEPALMA
Entity Title: Not reported
Affiliation Address: 3116 VALHALLA DR
Affiliation City: BURBANK
Affiliation State: CA
Affiliation Country: United States
Affiliation Zip: 91505
Affiliation Phone: (818) 842-7170

Map ID
Direction
Distance
Elevation

MAP FINDINGS

Site

Database(s)

EDR ID Number
EPA ID Number

BICO, INC. (Continued)

S104913100

Affiliation Type Desc: CUPA District
Entity Name: Los Angeles County Fire
Entity Title: Not reported
Affiliation Address: 5825 Rickenbacker Road
Affiliation City: Commerce
Affiliation State: CA
Affiliation Country: Not reported
Affiliation Zip: 90040-3027
Affiliation Phone: (323) 890-4000

Affiliation Type Desc: Operator
Entity Name: LISA DE PALMA
Entity Title: Not reported
Affiliation Address: Not reported
Affiliation City: Not reported
Affiliation State: Not reported
Affiliation Country: Not reported
Affiliation Zip: Not reported
Affiliation Phone: (818) 842-7170

Affiliation Type Desc: Document Preparer
Entity Name: LISA DE PALMA
Entity Title: Not reported
Affiliation Address: Not reported
Affiliation City: Not reported
Affiliation State: Not reported
Affiliation Country: Not reported
Affiliation Zip: Not reported
Affiliation Phone: Not reported

Affiliation Type Desc: Environmental Contact
Entity Name: LISA DE PALMA
Entity Title: Not reported
Affiliation Address: 3116 VALHALLA DR
Affiliation City: BURBANK
Affiliation State: CA
Affiliation Country: Not reported
Affiliation Zip: 91504
Affiliation Phone: Not reported

Affiliation Type Desc: Property Owner
Entity Name: ROBERT DE PALMA
Entity Title: Not reported
Affiliation Address: 3116 VALHALLA DR
Affiliation City: BURBANK
Affiliation State: CA
Affiliation Country: United States
Affiliation Zip: 91504
Affiliation Phone: (818) 842-7170

LOS ANGELES CO. HMS:

Name: BICO INC
Address: 3116 VALHALLA DR
City,State,Zip: BURBANK, CA 91505
Region: LA
Permit Category: Not reported

Map ID
Direction
Distance
Elevation

MAP FINDINGS

Site

Database(s)

EDR ID Number
EPA ID Number

BICO, INC. (Continued)

S104913100

Facility Id: 025948-035434
Facility Type: Not reported
Facility Status: OPEN
Area: 3E
Permit Number: Not reported
Permit Status: Not reported

WIP:

Name: BICO, INC.
Address: 3116 Valhalla Dr
City,State,Zip: BURBANK, CA 91505
Region: 4
File Number: 104.0188
File Status: Historical
Staff: YRONG
Facility Suite: Not reported

AB209
SSE
1/8-1/4
0.240 mi.
1268 ft.

A.J. LEVIN CO.
3108 VALHALLA DR.
BURBANK, CA 91505
Site 7 of 9 in cluster AB

CPS-SLIC **S106764384**
WIP **N/A**

Relative:
Lower

CPS-SLIC:

Actual:
656 ft.

Name: A.J. LEVIN CO.
Address: 3108 VALHALLA DR.
City,State,Zip: BURBANK, CA 91505
Region: STATE
Facility Status: Completed - Case Closed
Status Date: 01/18/1990
Global Id: T10000014556
Lead Agency: LOS ANGELES RWQCB (REGION 4)
Lead Agency Case Number: Not reported
Latitude: 34.18999
Longitude: -118.34514
Case Type: Cleanup Program Site
Case Worker: WIP
Local Agency: Not reported
RB Case Number: 104.0017
File Location: Not reported
Potential Media Affected: Not reported
Potential Contaminants of Concern: Not reported
Site History: Not reported

Click here to access the California GeoTracker records for this facility:

WIP:

Name: A.J. LEVIN CO.
Address: 3108 Valhalla Dr
City,State,Zip: BURBANK, CA 91505
Region: 4
File Number: 104.0017
File Status: Historical
Staff: LM
Facility Suite: Not reported

MAP FINDINGS

Map ID
 Direction
 Distance
 Elevation

Site

Database(s)

EDR ID Number
 EPA ID Number

AC210 **LAGRAPHICO** **RCRA-SQG** **1001022952**
WSW **3800 W. VANOWEN ST**
1/8-1/4 **BURBANK, CA 91505**
0.241 mi.
1274 ft. **Site 2 of 2 in cluster AC**

Relative: RCRA-SQG:
Higher Date Form Received by Agency: 2006-02-16 00:00:00.0
Actual: Handler Name: LAGRAPHICO
682 ft. Handler Address: 3800 W. VANOWEN ST
 Handler City,State,Zip: BURBANK, CA 91505
 EPA ID: CAR000002964
 Contact Name: KEVIN GOLDSACK
 Contact Address: Not reported
 Contact City,State,Zip: Not reported
 Contact Telephone: 818-295-6193
 Contact Fax: Not reported
 Contact Email: KGOLDSACK@LAGRAPHICO.COM
 Contact Title: Not reported
 EPA Region: 09
 Land Type: Private
 Federal Waste Generator Description: Small Quantity Generator
 Non-Notifier: Not reported
 Biennial Report Cycle: 2005
 Accessibility: Not reported
 Active Site Indicator: Handler Activities
 State District Owner: Not reported
 State District: Not reported
 Mailing Address: 3800 W. VANOWEN ST
 Mailing City,State,Zip: BURBANK, CA 91505
 Owner Name: LAGRAPHICO
 Owner Type: Private
 Operator Name: LAGRAPHICO
 Operator Type: Private
 Short-Term Generator Activity: No
 Importer Activity: No
 Mixed Waste Generator: No
 Transporter Activity: No
 Transfer Facility Activity: No
 Recycler Activity with Storage: No
 Small Quantity On-Site Burner Exemption: No
 Smelting Melting and Refining Furnace Exemption: No
 Underground Injection Control: No
 Off-Site Waste Receipt: No
 Universal Waste Indicator: No
 Universal Waste Destination Facility: No
 Federal Universal Waste: No
 Active Site Fed-Reg Treatment Storage and Disposal Facility: Not reported
 Active Site Converter Treatment storage and Disposal Facility: Not reported
 Active Site State-Reg Treatment Storage and Disposal Facility: Not reported
 Active Site State-Reg Handler: ---
 Federal Facility Indicator: Not reported
 Hazardous Secondary Material Indicator: N
 Sub-Part K Indicator: Not reported
 Commercial TSD Indicator: No
 Treatment Storage and Disposal Type: Not reported
 2018 GPRP Permit Baseline: Not on the Baseline
 2018 GPRP Renewals Baseline: Not on the Baseline
 Permit Renewals Workload Universe: Not reported

Map ID
Direction
Distance
Elevation

MAP FINDINGS

Site

Database(s)

EDR ID Number
EPA ID Number

LAGRAPHICO (Continued)

1001022952

Permit Workload Universe:	Not reported
Permit Progress Universe:	Not reported
Post-Closure Workload Universe:	Not reported
Closure Workload Universe:	Not reported
202 GPRA Corrective Action Baseline:	No
Corrective Action Workload Universe:	No
Subject to Corrective Action Universe:	No
Non-TSDFs Where RCRA CA has Been Imposed Universe:	No
TSDFs Potentially Subject to CA Under 3004 (u)/(v) Universe:	No
TSDFs Only Subject to CA under Discretionary Auth Universe:	No
Corrective Action Priority Ranking:	No NCAPS ranking
Environmental Control Indicator:	No
Institutional Control Indicator:	No
Human Exposure Controls Indicator:	N/A
Groundwater Controls Indicator:	N/A
Operating TSDF Universe:	Not reported
Full Enforcement Universe:	Not reported
Significant Non-Complier Universe:	No
Unaddressed Significant Non-Complier Universe:	No
Addressed Significant Non-Complier Universe:	No
Significant Non-Complier With a Compliance Schedule Universe:	No
Financial Assurance Required:	Not reported
Handler Date of Last Change:	2006-11-15 00:00:00.0
Recognized Trader-Importer:	No
Recognized Trader-Exporter:	No
Importer of Spent Lead Acid Batteries:	No
Exporter of Spent Lead Acid Batteries:	No
Recycler Activity Without Storage:	No
Manifest Broker:	No
Sub-Part P Indicator:	No

Biennial: List of Years

Year: 2005

[Click Here for Biennial Reporting System Data:](#)

Year: 2001

[Click Here for Biennial Reporting System Data:](#)

Hazardous Waste Summary:

Waste Code: D000
Waste Description: Not Defined

Waste Code: D001
Waste Description: IGNITABLE WASTE

Waste Code: D002
Waste Description: CORROSIVE WASTE

Waste Code: D011
Waste Description: SILVER

Waste Code: F003
Waste Description: THE FOLLOWING SPENT NONHALOGENATED SOLVENTS: XYLENE, ACETONE, ETHYL ACETATE, ETHYL BENZENE, ETHYL ETHER, METHYL ISOBUTYL KETONE, N-BUTYL ALCOHOL, CYCLOHEXANONE, AND METHANOL; ALL SPENT SOLVENT

Map ID
Direction
Distance
Elevation

MAP FINDINGS

Site

Database(s)

EDR ID Number
EPA ID Number

LAGRAPHICO (Continued)

1001022952

MIXTURES/BLENDS CONTAINING, BEFORE USE, ONLY THE ABOVE SPENT NONHALOGENATED SOLVENTS; AND ALL SPENT SOLVENT MIXTURES/BLENDS CONTAINING, BEFORE USE, ONE OR MORE OF THE ABOVE NONHALOGENATED SOLVENTS, AND A TOTAL OF TEN PERCENT OR MORE (BY VOLUME) OF ONE OR MORE OF THOSE SOLVENTS LISTED IN F001, F002, F004, AND F005; AND STILL BOTTOMS FROM THE RECOVERY OF THESE SPENT SOLVENTS AND SPENT SOLVENT MIXTURES.

Handler - Owner Operator:

Owner/Operator Indicator:	Operator
Owner/Operator Name:	LAGRAPHICO
Legal Status:	Private
Date Became Current:	2003-07-01 00:00:00.
Date Ended Current:	Not reported
Owner/Operator Address:	Not reported
Owner/Operator City,State,Zip:	Not reported
Owner/Operator Telephone:	Not reported
Owner/Operator Telephone Ext:	Not reported
Owner/Operator Fax:	Not reported
Owner/Operator Email:	Not reported

Owner/Operator Indicator:	Operator
Owner/Operator Name:	LAGRAPHICO
Legal Status:	Private
Date Became Current:	1999-01-01 00:00:00.
Date Ended Current:	Not reported
Owner/Operator Address:	Not reported
Owner/Operator City,State,Zip:	Not reported
Owner/Operator Telephone:	Not reported
Owner/Operator Telephone Ext:	Not reported
Owner/Operator Fax:	Not reported
Owner/Operator Email:	Not reported

Owner/Operator Indicator:	Owner
Owner/Operator Name:	LAGRAPHICO
Legal Status:	Private
Date Became Current:	2003-07-01 00:00:00.
Date Ended Current:	Not reported
Owner/Operator Address:	Not reported
Owner/Operator City,State,Zip:	Not reported
Owner/Operator Telephone:	Not reported
Owner/Operator Telephone Ext:	Not reported
Owner/Operator Fax:	Not reported
Owner/Operator Email:	Not reported

Owner/Operator Indicator:	Owner
Owner/Operator Name:	LAGRAPHICO
Legal Status:	Private
Date Became Current:	1999-01-01 00:00:00.
Date Ended Current:	Not reported
Owner/Operator Address:	3800 W. VANOWEN ST
Owner/Operator City,State,Zip:	BURBANK, CA 91505
Owner/Operator Telephone:	Not reported
Owner/Operator Telephone Ext:	Not reported
Owner/Operator Fax:	Not reported
Owner/Operator Email:	Not reported

Map ID
Direction
Distance
Elevation

MAP FINDINGS

Site

Database(s)

EDR ID Number
EPA ID Number

LAGRAPHICO (Continued)

1001022952

Owner/Operator Indicator: Owner
Owner/Operator Name: AGFA CORP
Legal Status: Private
Date Became Current: Not reported
Date Ended Current: Not reported
Owner/Operator Address: 100 CHALLENGER RD
Owner/Operator City,State,Zip: RIDGEFIELD PARK, NJ 07660-2199
Owner/Operator Telephone: 201-440-2500
Owner/Operator Telephone Ext: Not reported
Owner/Operator Fax: Not reported
Owner/Operator Email: Not reported

Historic Generators:

Receive Date: 1999-01-15 00:00:00.0
Handler Name: AGFA CORP
Federal Waste Generator Description: Large Quantity Generator
State District Owner: Not reported
Large Quantity Handler of Universal Waste: No
Recognized Trader Importer: No
Recognized Trader Exporter: No
Spent Lead Acid Battery Importer: No
Spent Lead Acid Battery Exporter: No
Current Record: No
Non Storage Recycler Activity: Not reported
Electronic Manifest Broker: Not reported

Receive Date: 2003-04-24 00:00:00.0
Handler Name: LAGRAPHICO INC
Federal Waste Generator Description: Small Quantity Generator
State District Owner: Not reported
Large Quantity Handler of Universal Waste: No
Recognized Trader Importer: No
Recognized Trader Exporter: No
Spent Lead Acid Battery Importer: No
Spent Lead Acid Battery Exporter: No
Current Record: No
Non Storage Recycler Activity: Not reported
Electronic Manifest Broker: Not reported

Receive Date: 1999-03-04 00:00:00.0
Handler Name: AGFA DIVISION OF BAYER
Federal Waste Generator Description: Large Quantity Generator
State District Owner: Not reported
Large Quantity Handler of Universal Waste: No
Recognized Trader Importer: No
Recognized Trader Exporter: No
Spent Lead Acid Battery Importer: No
Spent Lead Acid Battery Exporter: No
Current Record: No
Non Storage Recycler Activity: Not reported
Electronic Manifest Broker: Not reported

Receive Date: 2000-10-12 00:00:00.0
Handler Name: AGFA CORPORATION
Federal Waste Generator Description: Large Quantity Generator
State District Owner: Not reported
Large Quantity Handler of Universal Waste: No

Map ID
Direction
Distance
Elevation

MAP FINDINGS

Site

Database(s)

EDR ID Number
EPA ID Number

LAGRAPHICO (Continued)

1001022952

Recognized Trader Importer: No
Recognized Trader Exporter: No
Spent Lead Acid Battery Importer: No
Spent Lead Acid Battery Exporter: No
Current Record: No
Non Storage Recycler Activity: Not reported
Electronic Manifest Broker: Not reported

Receive Date: 2002-02-26 00:00:00.0
Handler Name: AGFA CORPORATION
Federal Waste Generator Description: Large Quantity Generator
State District Owner: Not reported
Large Quantity Handler of Universal Waste: No
Recognized Trader Importer: No
Recognized Trader Exporter: No
Spent Lead Acid Battery Importer: No
Spent Lead Acid Battery Exporter: No
Current Record: No
Non Storage Recycler Activity: Not reported
Electronic Manifest Broker: Not reported

Receive Date: 2006-02-16 00:00:00.0
Handler Name: LAGRAPHICO
Federal Waste Generator Description: Small Quantity Generator
State District Owner: Not reported
Large Quantity Handler of Universal Waste: No
Recognized Trader Importer: No
Recognized Trader Exporter: No
Spent Lead Acid Battery Importer: No
Spent Lead Acid Battery Exporter: No
Current Record: Yes
Non Storage Recycler Activity: Not reported
Electronic Manifest Broker: Not reported

List of NAICS Codes and Descriptions:

NAICS Code: 32311
NAICS Description: PRINTING

NAICS Code: 323115
NAICS Description: DIGITAL PRINTING

NAICS Code: 42141
NAICS Description: PHOTOGRAPHIC EQUIPMENT AND SUPPLIES WHOLESALERS

Facility Has Received Notices of Violation:

Found Violation: No
Agency Which Determined Violation: Not reported
Violation Short Description: Not reported
Date Violation was Determined: Not reported
Actual Return to Compliance Date: Not reported
Return to Compliance Qualifier: Not reported
Violation Responsible Agency: Not reported
Scheduled Compliance Date: Not reported
Enforcement Identifier: Not reported
Date of Enforcement Action: Not reported
Enforcement Responsible Agency: Not reported

Map ID
 Direction
 Distance
 Elevation

MAP FINDINGS

Site

Database(s)

EDR ID Number
 EPA ID Number

LAGRAPHICO (Continued)

1001022952

Enforcement Docket Number:	Not reported
Enforcement Attorney:	Not reported
Corrective Action Component:	Not reported
Appeal Initiated Date:	Not reported
Appeal Resolution Date:	Not reported
Disposition Status Date:	Not reported
Disposition Status:	Not reported
Disposition Status Description:	Not reported
Consent/Final Order Sequence Number:	Not reported
Consent/Final Order Respondent Name:	Not reported
Consent/Final Order Lead Agency:	Not reported
Enforcement Type:	Not reported
Enforcement Responsible Person:	Not reported
Enforcement Responsible Sub-Organization:	Not reported
SEP Sequence Number:	Not reported
SEP Expenditure Amount:	Not reported
SEP Scheduled Completion Date:	Not reported
SEP Actual Date:	Not reported
SEP Defaulted Date:	Not reported
SEP Type:	Not reported
SEP Type Description:	Not reported
Proposed Amount:	Not reported
Final Monetary Amount:	Not reported
Paid Amount:	Not reported
Final Count:	Not reported
Final Amount:	Not reported

Evaluation Action Summary:

Evaluation Date:	2004-04-21 00:00:00.0
Evaluation Responsible Agency:	State Contractor/Grantee
Found Violation:	No
Evaluation Type Description:	COMPLIANCE EVALUATION INSPECTION ON-SITE
Evaluation Responsible Person Identifier:	Not reported
Evaluation Responsible Sub-Organization:	Not reported
Actual Return to Compliance Date:	Not reported
Scheduled Compliance Date:	Not reported
Date of Request:	Not reported
Date Response Received:	Not reported
Request Agency:	Not reported
Former Citation:	Not reported

AD211
 SSW
 1/8-1/4
 0.244 mi.
 1289 ft.

BARROW FABRICS INC. OF CALIF.
3520 VALHALLA DR
BURBANK, CA 91505
 Site 1 of 2 in cluster AD

CPS-SLIC S104828059
 LOS ANGELES CO. HMS N/A
 WIP

Relative:
 Lower
 Actual:
 667 ft.

CPS-SLIC:	
Name:	BARROW FABRICS INC. OF CALIF.
Address:	3520 VALHALLA DR.
City,State,Zip:	BURBANK, CA 91505
Region:	STATE
Facility Status:	Completed - Case Closed
Status Date:	01/18/1990
Global Id:	T10000014596
Lead Agency:	LOS ANGELES RWQCB (REGION 4)

Map ID
Direction
Distance
Elevation

MAP FINDINGS

Site

Database(s)

EDR ID Number
EPA ID Number

BARROW FABRICS INC. OF CALIF. (Continued)

S104828059

Lead Agency Case Number: Not reported
Latitude: 34.18972
Longitude: -118.35058
Case Type: Cleanup Program Site
Case Worker: WIP
Local Agency: Not reported
RB Case Number: 104.0172
File Location: Not reported
Potential Media Affected: Not reported
Potential Contaminants of Concern: Not reported
Site History: Not reported

[Click here to access the California GeoTracker records for this facility:](#)

LOS ANGELES CO. HMS:

Name: QUANTEGY INC
Address: 3520 VALHALLA DR
City,State,Zip: BURBANK, CA 91505
Region: LA
Permit Category: Not reported
Facility Id: 025957-035443
Facility Type: Not reported
Facility Status: OPEN
Area: 3E
Permit Number: Not reported
Permit Status: Not reported

WIP:

Name: BARROW FABRICS INC. OF CALIF.
Address: 3520 Valhalla Dr
City,State,Zip: BURBANK, CA 91505
Region: 4
File Number: 104.0172
File Status: Historical
Staff: LM
Facility Suite: Not reported

AE212
North
1/8-1/4
0.246 mi.
1301 ft.

AIRMOTIVE, INC.
3400 WINONA AVE.
BURBANK, CA 91504

CPS-SLIC **S124522007**
HWTS **N/A**

Site 1 of 5 in cluster AE

Relative:
Higher
Actual:
691 ft.

CPS-SLIC:
Name: AIRMOTIVE, INC.
Address: 3400 WINONA AVE.
City,State,Zip: BURBANK, CA 91504
Region: STATE
Facility Status: Completed - Case Closed
Status Date: 11/18/1987
Global Id: T10000014563
Lead Agency: LOS ANGELES RWQCB (REGION 4)
Lead Agency Case Number: Not reported
Latitude: 34.19899
Longitude: -118.34785
Case Type: Cleanup Program Site
Case Worker: WIP

Map ID
 Direction
 Distance
 Elevation

MAP FINDINGS

Site

Database(s)

EDR ID Number
 EPA ID Number

AIRMOTIVE, INC. (Continued)

S124522007

Local Agency: Not reported
 RB Case Number: 104.0057
 File Location: Not reported
 Potential Media Affected: Not reported
 Potential Contaminants of Concern: Not reported
 Site History: Not reported

[Click here to access the California GeoTracker records for this facility:](#)

HWTS:

Name: AIRMOTIVE
 Address: 3400 WINONA AVE
 Address 2: Not reported
 City,State,Zip: BURBANK, CA 915040000
 EPA ID: CA0000939488
 Inactive Date: 06/30/1996
 Create Date: 12/08/1995
 Last Act Date: 07/06/2010
 Mailing Name: Not reported
 Mailing Address: 3400 WINONA AVE
 Mailing Address 2: Not reported
 Mailing City,State,Zip: BURBANK, CA 915040000
 Owner Name: AIRMOTIVE
 Owner Address: 3400 WINONA AVE
 Owner Address 2: Not reported
 Owner City,State,Zip: BURBANK, CA 915040000
 Contact Name: INACT PER 96 VQ AD
 Contact Address: 3400 WINONA AVE
 Contact Address 2: Not reported
 City,State,Zip: BURBANK, CA 915040000

AE213
North
1/8-1/4
0.246 mi.
1301 ft.

AIRMOTIVE
3400 WINONA AVE
BURBANK, CA 91504

RCRA-SQG 1000978174
FINDS CA0000939488
ECHO

Site 2 of 5 in cluster AE

Relative:
Higher
Actual:
691 ft.

RCRA-SQG:
 Date Form Received by Agency: 1994-11-22 00:00:00.0
 Handler Name: AIRMOTIVE
 Handler Address: 3400 WINONA AVE
 Handler City,State,Zip: BURBANK, CA 91504
 EPA ID: CA0000939488
 Contact Name: DAN BOOKER
 Contact Address: 3400 WINONA AVE
 Contact City,State,Zip: BURBANK, CA 91504
 Contact Telephone: 818-845-7423
 Contact Fax: Not reported
 Contact Email: Not reported
 Contact Title: Not reported
 EPA Region: 09
 Land Type: Not reported
 Federal Waste Generator Description: Small Quantity Generator
 Non-Notifier: Not reported
 Biennial Report Cycle: Not reported
 Accessibility: Not reported
 Active Site Indicator: Handler Activities

Map ID
 Direction
 Distance
 Elevation

MAP FINDINGS

Site

Database(s)

EDR ID Number
 EPA ID Number

AIRMOTIVE (Continued)

1000978174

State District Owner:	Not reported
State District:	Not reported
Mailing Address:	WINONA AVE
Mailing City, State, Zip:	BURBANK, CA 91504
Owner Name:	AIRMOTIVE
Owner Type:	Private
Operator Name:	Not reported
Operator Type:	Not reported
Short-Term Generator Activity:	No
Importer Activity:	No
Mixed Waste Generator:	No
Transporter Activity:	No
Transfer Facility Activity:	No
Recycler Activity with Storage:	No
Small Quantity On-Site Burner Exemption:	No
Smelting Melting and Refining Furnace Exemption:	No
Underground Injection Control:	No
Off-Site Waste Receipt:	No
Universal Waste Indicator:	No
Universal Waste Destination Facility:	No
Federal Universal Waste:	No
Active Site Fed-Reg Treatment Storage and Disposal Facility:	Not reported
Active Site Converter Treatment storage and Disposal Facility:	Not reported
Active Site State-Reg Treatment Storage and Disposal Facility:	Not reported
Active Site State-Reg Handler:	---
Federal Facility Indicator:	Not reported
Hazardous Secondary Material Indicator:	NN
Sub-Part K Indicator:	Not reported
Commercial TSD Indicator:	No
Treatment Storage and Disposal Type:	Not reported
2018 GPRC Permit Baseline:	Not on the Baseline
2018 GPRC Renewals Baseline:	Not on the Baseline
Permit Renewals Workload Universe:	Not reported
Permit Workload Universe:	Not reported
Permit Progress Universe:	Not reported
Post-Closure Workload Universe:	Not reported
Closure Workload Universe:	Not reported
202 GPRC Corrective Action Baseline:	No
Corrective Action Workload Universe:	No
Subject to Corrective Action Universe:	No
Non-TSDs Where RCRA CA has Been Imposed Universe:	No
TSDs Potentially Subject to CA Under 3004 (u)/(v) Universe:	No
TSDs Only Subject to CA under Discretionary Auth Universe:	No
Corrective Action Priority Ranking:	No NCAPS ranking
Environmental Control Indicator:	No
Institutional Control Indicator:	No
Human Exposure Controls Indicator:	N/A
Groundwater Controls Indicator:	N/A
Operating TSD Universe:	Not reported
Full Enforcement Universe:	Not reported
Significant Non-Complier Universe:	No
Unaddressed Significant Non-Complier Universe:	No
Addressed Significant Non-Complier Universe:	No
Significant Non-Complier With a Compliance Schedule Universe:	No
Financial Assurance Required:	Not reported
Handler Date of Last Change:	2000-09-15 17:31:33.0
Recognized Trader-Importer:	No

Map ID
Direction
Distance
Elevation

MAP FINDINGS

Site

Database(s)

EDR ID Number
EPA ID Number

AIRMOTIVE (Continued)

1000978174

Recognized Trader-Exporter: No
Importer of Spent Lead Acid Batteries: No
Exporter of Spent Lead Acid Batteries: No
Recycler Activity Without Storage: Not reported
Manifest Broker: Not reported
Sub-Part P Indicator: Not reported

Handler - Owner Operator:

Owner/Operator Indicator: Owner
Owner/Operator Name: AIRMOTIVE
Legal Status: Private
Date Became Current: Not reported
Date Ended Current: Not reported
Owner/Operator Address: 3400 WINONA AVE
Owner/Operator City,State,Zip: BURBANK, CA 91504
Owner/Operator Telephone: 818-845-7423
Owner/Operator Telephone Ext: Not reported
Owner/Operator Fax: Not reported
Owner/Operator Email: Not reported

Historic Generators:

Receive Date: 1994-11-22 00:00:00.0
Handler Name: AIRMOTIVE
Federal Waste Generator Description: Small Quantity Generator
State District Owner: Not reported
Large Quantity Handler of Universal Waste: No
Recognized Trader Importer: No
Recognized Trader Exporter: No
Spent Lead Acid Battery Importer: No
Spent Lead Acid Battery Exporter: No
Current Record: Yes
Non Storage Recycler Activity: Not reported
Electronic Manifest Broker: Not reported

List of NAICS Codes and Descriptions:

NAICS Codes: No NAICS Codes Found

Facility Has Received Notices of Violations:

Violations: No Violations Found

Evaluation Action Summary:

Evaluations: No Evaluations Found

FINDS:

Registry ID: 110002621486

Click Here:

Environmental Interest/Information System:

RCRAInfo is a national information system that supports the Resource Conservation and Recovery Act (RCRA) program through the tracking of events and activities related to facilities that generate, transport, and treat, store, or dispose of hazardous waste. RCRAInfo allows RCRA

Map ID
Direction
Distance
Elevation

MAP FINDINGS

Site

Database(s)

EDR ID Number
EPA ID Number

AIRMOTIVE (Continued)

1000978174

program staff to track the notification, permit, compliance, and corrective action activities required under RCRA.

[Click this hyperlink](#) while viewing on your computer to access additional FINDS: detail in the EDR Site Report.

ECHO:

Envid: 1000978174
Registry ID: 110002621486
DFR URL: <http://echo.epa.gov/detailed-facility-report?fid=110002621486>
Name: AIRMOTIVE
Address: 3400 WINONA AVE
City,State,Zip: BURBANK, CA 91504

AE214
North
1/8-1/4
0.246 mi.
1301 ft.

AIRMOTIVE INC
3400 WINONA AVE
BURBANK, CA 91504

SWEEPS UST **S102059256**
LOS ANGELES CO. HMS **N/A**
WIP

Site 3 of 5 in cluster AE

Relative:
Higher

SWEEPS UST:

Actual:
691 ft.

Name: AIRMOTIVE INC
Address: 3400 WINONA AVE
City: BURBANK
Status: Not reported
Comp Number: 9657
Number: Not reported
Board Of Equalization: Not reported
Referral Date: Not reported
Action Date: Not reported
Created Date: Not reported
Owner Tank Id: Not reported
SWRCB Tank Id: 19-007-009657-000001
Tank Status: Not reported
Capacity: 9970
Active Date: Not reported
Tank Use: UNKNOWN
STG: PRODUCT
Content: Not reported
Number Of Tanks: 1

LOS ANGELES CO. HMS:

Name: AIRMOTIVE INC
Address: 3400 WINONA AVE
City,State,Zip: BURBANK, CA 91504
Region: LA
Permit Category: T
Facility Id: 009816-009657
Facility Type: 0
Facility Status: Removed
Area: 3E
Permit Number: 00000891T
Permit Status: Removed

WIP:

Name: AIRMOTIVE, INC.
Address: 3400 Winona Ave

Map ID
Direction
Distance
Elevation

MAP FINDINGS

Site

Database(s)

EDR ID Number
EPA ID Number

AIRMOTIVE INC (Continued)

S102059256

City,State,Zip: BURBANK, CA 91504
Region: 4
File Number: 104.0057
File Status: Historical
Staff: DBACHARO
Facility Suite: Not reported

AF215
North
1/8-1/4
0.246 mi.
1301 ft.

UNITED COURIERS INC
3220 WINNONA AVE
BURBANK, CA 91504
Site 1 of 9 in cluster AF

SWEEPS UST **S101587282**
CA FID UST **N/A**

Relative:
Higher
Actual:
690 ft.

SWEEPS UST:
Name: UNITED COURIERS INC
Address: 3220 WINNONA AVE
City: BURBANK
Status: Active
Comp Number: 3220
Number: 1
Board Of Equalization: Not reported
Referral Date: 09-24-91
Action Date: 09-24-91
Created Date: 09-24-91
Owner Tank Id: Not reported
SWRCB Tank Id: 19-007-003220-000001
Tank Status: A
Capacity: 12000
Active Date: 09-24-91
Tank Use: M.V. FUEL
STG: P
Content: REG UNLEADED
Number Of Tanks: 3

Name: UNITED COURIERS INC
Address: 3220 WINNONA AVE
City: BURBANK
Status: Active
Comp Number: 3220
Number: 1
Board Of Equalization: Not reported
Referral Date: 09-24-91
Action Date: 09-24-91
Created Date: 09-24-91
Owner Tank Id: Not reported
SWRCB Tank Id: 19-007-003220-000002
Tank Status: A
Capacity: 12000
Active Date: 09-24-91
Tank Use: M.V. FUEL
STG: P
Content: DIESEL
Number Of Tanks: Not reported

Name: UNITED COURIERS INC
Address: 3220 WINNONA AVE
City: BURBANK
Status: Active

Map ID
Direction
Distance
Elevation

MAP FINDINGS

Site

Database(s)

EDR ID Number
EPA ID Number

UNITED COURIERS INC (Continued)

S101587282

Comp Number: 3220
Number: 1
Board Of Equalization: Not reported
Referral Date: 09-24-91
Action Date: 09-24-91
Created Date: 09-24-91
Owner Tank Id: Not reported
SWRCB Tank Id: 19-007-003220-000003
Tank Status: A
Capacity: 550
Active Date: 09-24-91
Tank Use: OIL
STG: W
Content: WASTE OIL
Number Of Tanks: Not reported

CA FID UST:

Facility ID: 19055193
Regulated By: UTNKA
Regulated ID: Not reported
Cortese Code: Not reported
SIC Code: Not reported
Facility Phone: 8188458883
Mail To: Not reported
Mailing Address: 1612 W PICO BLVD
Mailing Address 2: Not reported
Mailing City,St,Zip: BURBANK 91504
Contact: Not reported
Contact Phone: Not reported
DUNs Number: Not reported
NPDES Number: Not reported
EPA ID: Not reported
Comments: Not reported
Status: Active

AF216
North
1/8-1/4
0.246 mi.
1301 ft.

UNITED COURIERS
3220 WINONA AVE
BURBANK, CA 91504
Site 2 of 9 in cluster AF

UST U003775978
WDS N/A
WIP

Relative:
Higher
Actual:
690 ft.

UST:
Name: UNITED COURIERS
Address: 3220 WINONA AVE
City,State,Zip: BURBANK, CA 91504
Facility ID: 3220
Permitting Agency: BURBANK, CITY OF
Latitude: 34.199682
Longitude: -118.345071

Name: ENTERPRISE RENT-A-CAR
Address: 3220 WINONA AVE
City,State,Zip: BURBANK, CA 91504
Facility ID: 00670
Permitting Agency: Los Angeles County Fire Department
Latitude: 34.19833
Longitude: -118.34642

Map ID
Direction
Distance
Elevation

MAP FINDINGS

Site

Database(s)

EDR ID Number
EPA ID Number

UNITED COURIERS (Continued)

U003775978

WDS:

Name: UNITED COURIERS INC
Address: 3220 WINONA AVE.
City: BURBANK
Facility ID: 4 19I014452
Facility Type: Other - Does not fall into the category of Municipal/Domestic, Industrial, Agricultural or Solid Waste (Class I, II or III)
Facility Status: Active - Any facility with a continuous or seasonal discharge that is under Waste Discharge Requirements.
NPDES Number: CAS000001 The 1st 2 characters designate the state. The remaining 7 are assigned by the Regional Board
Subregion: 4
Facility Telephone: Not reported
Facility Contact: Not reported
Agency Name: ARMORED TRANSPORT INC
Agency Address: Not reported
Agency City,St,Zip: 0
Agency Contact: Not reported
Agency Telephone: Not reported
Agency Type: Not reported
SIC Code: 0
SIC Code 2: Not reported
Primary Waste Type: Not reported
Primary Waste: Not reported
Waste Type2: Not reported
Waste2: Not reported
Primary Waste Type: Not reported
Secondary Waste: Not reported
Secondary Waste Type: Not reported
Design Flow: 0
Baseline Flow: 0
Reclamation: Not reported
POTW: Not reported
Treat To Water: Minor Threat to Water Quality. A violation of a regional board order should cause a relatively minor impairment of beneficial uses compared to a major or minor threat. Not: All nurds without a TTWQ will be considered a minor threat to water quality unless coded at a higher Level. A Zero (0) may be used to code those NURDS that are found to represent no threat to water quality.
Complexity: Category C - Facilities having no waste treatment systems, such as cooling water dischargers or those who must comply through best management practices, facilities with passive waste treatment and disposal systems, such as septic systems with subsurface disposal, or dischargers having waste storage systems with land disposal such as dairy waste ponds.

WIP:

Name: UNITED CURRIER INCORPORATED
Address: 3220 Winona Ave
City,State,Zip: BURBANK, CA 91504
Region: 4
File Number: 104.1282
File Status: Historical
Staff: DBACHARO
Facility Suite: Not reported

Map ID
Direction
Distance
Elevation

MAP FINDINGS

Site

Database(s)

EDR ID Number
EPA ID Number

AF217
North
1/8-1/4
0.246 mi.
1301 ft.

UNITED COURIER
3220 WINONA AVE
BURBANK, CA 91504
Site 3 of 9 in cluster AF

SWEEPS UST S100928367
LOS ANGELES CO. HMS N/A

Relative:
Higher
Actual:
690 ft.

SWEEPS UST:
Name: UNITED COURIER
Address: 3220 WINONA AVE
City: BURBANK
Status: Active
Comp Number: 9344
Number: 9
Board Of Equalization: Not reported
Referral Date: 12-06-90
Action Date: 12-06-90
Created Date: 06-30-89
Owner Tank Id: Not reported
SWRCB Tank Id: Not reported
Tank Status: Not reported
Capacity: Not reported
Active Date: Not reported
Tank Use: Not reported
STG: Not reported
Content: Not reported
Number Of Tanks: Not reported

LOS ANGELES CO. HMS:
Name: UNITED COURIER
Address: 3220 WINONA AVE
City,State,Zip: BURBANK, CA 91504
Region: LA
Permit Category: Not reported
Facility Id: 009527-034771
Facility Type: Not reported
Facility Status: OPEN
Area: 3E
Permit Number: Not reported
Permit Status: Not reported

Name: UNITED COURIER
Address: 3220 WINONA AVE
City,State,Zip: BURBANK, CA 91504
Region: LA
Permit Category: T
Facility Id: 009527-009344
Facility Type: 0
Facility Status: Removed
Area: 3E
Permit Number: 00005149T
Permit Status: Removed

MAP FINDINGS

Map ID
 Direction
 Distance
 Elevation

Site

Database(s)

EDR ID Number
 EPA ID Number

AF218
North
1/8-1/4
0.246 mi.
1301 ft.

UNITED COURIER
3220 WINONA AVE
BURBANK, CA 91504
Site 4 of 9 in cluster AF

CPS-SLIC
HAZNET
HWTS

S112930046
N/A

Relative:
Higher
Actual:
690 ft.

CPS-SLIC:
 Name: UNITED CURRIER INCORPORATED
 Address: 3220 WINONA AVE.
 City,State,Zip: BURBANK, CA 91504
 Region: STATE
Facility Status: Completed - Case Closed
 Status Date: 12/10/1987
 Global Id: T10000015279
 Lead Agency: LOS ANGELES RWQCB (REGION 4)
 Lead Agency Case Number: Not reported
 Latitude: 34.19917
 Longitude: -118.34633
 Case Type: Cleanup Program Site
 Case Worker: WIP
 Local Agency: Not reported
 RB Case Number: 104.1282
 File Location: Not reported
 Potential Media Affected: Not reported
 Potential Contaminants of Concern: Not reported
 Site History: Not reported

[Click here to access the California GeoTracker records for this facility:](#)

HAZNET:

Name: UNITED COURIER
 Address: 3220 WINONA AVE
 Address 2: Not reported
 City,State,Zip: BURBANK, CA 91504
 Contact: SUSIE MCLAIN
 Telephone: 8188458883
 Mailing Name: Not reported
 Mailing Address: 3220 WINONA AVE

 Year: 2003
 Gepaid: CAC002565604
 TSD EPA ID: CAD008302903
 CA Waste Code: 343 - Unspecified organic liquid mixture
 Disposal Method: R01 - Recycler
 Tons: 0.748

Additional Info:

Year: 2003
 Gen EPA ID: CAC002565604

 Shipment Date: 20030527
 Creation Date: 6/23/2004 10:00:42
 Receipt Date: 20030529
 Manifest ID: 22503910
 Trans EPA ID: CAR000053405
 Trans Name: Not reported
 Trans 2 EPA ID: Not reported

Map ID
Direction
Distance
Elevation

MAP FINDINGS

Site

Database(s)

EDR ID Number
EPA ID Number

UNITED COURIER (Continued)

S112930046

Trans 2 Name: Not reported
TSDf EPA ID: CAD008302903
Trans Name: Not reported
TSDf Alt EPA ID: CAD008302903
TSDf Alt Name: Not reported
Waste Code Description: 343 - Unspecified organic liquid mixture
RCRA Code: D001
Meth Code: R01 - Recycler
Quantity Tons: 0.748
Waste Quantity: 220
Quantity Unit: G
Additional Code 1: Not reported
Additional Code 2: Not reported
Additional Code 3: Not reported
Additional Code 4: Not reported
Additional Code 5: Not reported

HWTS:

Name: UNITED COURIER
Address: 3220 WINONA AVE
Address 2: Not reported
City,State,Zip: BURBANK, CA 91504
EPA ID: CAC002565604
Inactive Date: 11/18/2003
Create Date: 05/21/2003
Last Act Date: 05/21/2003
Mailing Name: Not reported
Mailing Address: 3220 WINONA AVE
Mailing Address 2: Not reported
Mailing City,State,Zip: BURBANK, CA 91504
Owner Name: AT SYSTEMS INTERNATIONAL
Owner Address: 3220 WINONA AVE
Owner Address 2: Not reported
Owner City,State,Zip: BURBANK, CA 91504
Contact Name: SUSIE MCLAIN
Contact Address: 3220 WINONA AVE
Contact Address 2: Not reported
City,State,Zip: BURBANK, CA 91504

AF219
North
1/8-1/4
0.247 mi.
1303 ft.

FLO CONTROL INC
3210 WINONA AVE
BURBANK, CA 91505
Site 5 of 9 in cluster AF

LOS ANGELES CO. HMS **1000108582**
WIP **N/A**

Relative:
Higher
Actual:
689 ft.

LOS ANGELES CO. HMS:
Name: FLO CONTROL INC
Address: 3210 WINONA AVE
City,State,Zip: BURBANK, CA 91505
Region: LA
Permit Category: Not reported
Facility Id: 025375-034768
Facility Type: Not reported
Facility Status: OPEN
Area: 3E
Permit Number: Not reported
Permit Status: Not reported

Map ID
Direction
Distance
Elevation

MAP FINDINGS

Site

Database(s)

EDR ID Number
EPA ID Number

FLO CONTROL INC (Continued)

1000108582

WIP:

Name: FLO CONTROL
Address: 3210 Winona Ave
City,State,Zip: BURBANK, CA 91504
Region: 4
File Number: 104.0438
File Status: Historical
Staff: CRS
Facility Suite: Not reported

AF220
North
1/8-1/4
0.247 mi.
1303 ft.

FLO CONTROL INC
3210 WINONA AVE
BURBANK, CA 91504
Site 6 of 9 in cluster AF

CPS-SLIC **S113001224**
HAZNET **N/A**
HWTS

Relative:
Higher
Actual:
689 ft.

CPS-SLIC:
Name: FLO CONTROL
Address: 3210 WINONA AVE.
City,State,Zip: BURBANK, CA 91504
Region: STATE
Facility Status: Completed - Case Closed
Status Date: 01/06/1988
Global Id: T10000015078
Lead Agency: LOS ANGELES RWQCB (REGION 4)
Lead Agency Case Number: Not reported
Latitude: 34.19875
Longitude: -118.34573
Case Type: Cleanup Program Site
Case Worker: WIP
Local Agency: Not reported
RB Case Number: 104.0438
File Location: Not reported
Potential Media Affected: Not reported
Potential Contaminants of Concern: Not reported
Site History: Not reported

[Click here to access the California GeoTracker records for this facility:](#)

HAZNET:

Name: FLO CONTROL INC
Address: 3210 WINONA AVE
Address 2: Not reported
City,State,Zip: BURBANK, CA 915040000
Contact: CURTIS LEWIS
Telephone: 8188458741
Mailing Name: Not reported
Mailing Address: PO BOX 7211

Year: 2004
Gepaid: CAD059804112
TSD EPA ID: CAD028409019
CA Waste Code: 352 - Other organic solids
Disposal Method: H01 - Transfer Station
Tons: 1.3

Year: 2003

Map ID
Direction
Distance
Elevation

MAP FINDINGS

Site

Database(s)

EDR ID Number
EPA ID Number

FLO CONTROL INC (Continued)

S113001224

Gepaid:	CAD059804112
TSD EPA ID:	CAD028409019
CA Waste Code:	352 - Other organic solids
Disposal Method:	H01 - Transfer Station
Tons:	2
Year:	2002
Gepaid:	CAD059804112
TSD EPA ID:	AZD980892731
CA Waste Code:	352 - Other organic solids
Disposal Method:	D80 - Disposal, Land Fill
Tons:	0.45
Year:	2002
Gepaid:	CAD059804112
TSD EPA ID:	AZD980892731
CA Waste Code:	352 - Other organic solids
Disposal Method:	-
Tons:	0.8
Year:	2001
Gepaid:	CAD059804112
TSD EPA ID:	CAD028409019
CA Waste Code:	352 - Other organic solids
Disposal Method:	H01 - Transfer Station
Tons:	1.5
Year:	2000
Gepaid:	CAD059804112
TSD EPA ID:	CAD028409019
CA Waste Code:	213 - Hydrocarbon solvents (benzene, hexane, Stoddard, Etc.)
Disposal Method:	H01 - Transfer Station
Tons:	0.4587
Year:	2000
Gepaid:	CAD059804112
TSD EPA ID:	CAD028409019
CA Waste Code:	352 - Other organic solids
Disposal Method:	H01 - Transfer Station
Tons:	0.75
Year:	2000
Gepaid:	CAD059804112
TSD EPA ID:	CAD028409019
CA Waste Code:	221 - Waste oil and mixed oil
Disposal Method:	H01 - Transfer Station
Tons:	0
Year:	1994
Gepaid:	CAD059804112
TSD EPA ID:	CAD099452708
CA Waste Code:	223 - Unspecified oil-containing waste
Disposal Method:	R01 - Recycler
Tons:	0.9174
Year:	1994
Gepaid:	CAD059804112

Map ID
Direction
Distance
Elevation

MAP FINDINGS

Site

Database(s)

EDR ID Number
EPA ID Number

FLO CONTROL INC (Continued)

S113001224

TSD EPA ID: CAD009522988
CA Waste Code: 221 - Waste oil and mixed oil
Disposal Method: R01 - Recycler
Tons: 1.14

[Click this hyperlink](#) while viewing on your computer to access 6 additional CA HAZNET: record(s) in the EDR Site Report.

Additional Info:

Year: 2003
Gen EPA ID: CAD059804112

Shipment Date: 20030527
Creation Date: 7/20/2004 10:01:52
Receipt Date: 20030530
Manifest ID: 20116891
Trans EPA ID: CAD982413262
Trans Name: Not reported
Trans 2 EPA ID: Not reported
Trans 2 Name: Not reported
TSD EPA ID: CAD028409019
Trans Name: Not reported
TSD EPA Alt EPA ID: CAD028409019
TSD EPA Alt Name: Not reported
Waste Code Description: 352 - Other organic solids
RCRA Code: Not reported
Meth Code: H01 - Transfer Station
Quantity Tons: 0.5
Waste Quantity: 1000
Quantity Unit: P
Additional Code 1: Not reported
Additional Code 2: Not reported
Additional Code 3: Not reported
Additional Code 4: Not reported
Additional Code 5: Not reported

Shipment Date: 20030404
Creation Date: 8/5/2003 18:30:51
Receipt Date: 20030411
Manifest ID: 20116957
Trans EPA ID: CAD982413262
Trans Name: Not reported
Trans 2 EPA ID: Not reported
Trans 2 Name: Not reported
TSD EPA ID: CAD028409019
Trans Name: Not reported
TSD EPA Alt EPA ID: CAD028409019
TSD EPA Alt Name: Not reported
Waste Code Description: 352 - Other organic solids
RCRA Code: Not reported
Meth Code: H01 - Transfer Station
Quantity Tons: 0.5
Waste Quantity: 1000
Quantity Unit: P
Additional Code 1: Not reported
Additional Code 2: Not reported

Map ID
Direction
Distance
Elevation

MAP FINDINGS

Site

Database(s)

EDR ID Number
EPA ID Number

FLO CONTROL INC (Continued)

S113001224

Additional Code 3:	Not reported
Additional Code 4:	Not reported
Additional Code 5:	Not reported
Shipment Date:	20030307
Creation Date:	6/22/2003 18:31:12
Receipt Date:	20030314
Manifest ID:	20116902
Trans EPA ID:	CAD982413262
Trans Name:	Not reported
Trans 2 EPA ID:	Not reported
Trans 2 Name:	Not reported
TSDf EPA ID:	CAD028409019
Trans Name:	Not reported
TSDf Alt EPA ID:	CAD028409019
TSDf Alt Name:	Not reported
Waste Code Description:	352 - Other organic solids
RCRA Code:	Not reported
Meth Code:	H01 - Transfer Station
Quantity Tons:	0.5
Waste Quantity:	1000
Quantity Unit:	P
Additional Code 1:	Not reported
Additional Code 2:	Not reported
Additional Code 3:	Not reported
Additional Code 4:	Not reported
Additional Code 5:	Not reported
Shipment Date:	20030206
Creation Date:	5/19/2003 18:31:05
Receipt Date:	20030214
Manifest ID:	20110632
Trans EPA ID:	CAD982413262
Trans Name:	Not reported
Trans 2 EPA ID:	Not reported
Trans 2 Name:	Not reported
TSDf EPA ID:	CAD028409019
Trans Name:	Not reported
TSDf Alt EPA ID:	CAD028409019
TSDf Alt Name:	Not reported
Waste Code Description:	352 - Other organic solids
RCRA Code:	Not reported
Meth Code:	H01 - Transfer Station
Quantity Tons:	0.5
Waste Quantity:	1000
Quantity Unit:	P
Additional Code 1:	Not reported
Additional Code 2:	Not reported
Additional Code 3:	Not reported
Additional Code 4:	Not reported
Additional Code 5:	Not reported

Additional Info:
Year: 1994
Gen EPA ID: CAD059804112

Shipment Date: 19940616

Map ID
Direction
Distance
Elevation

MAP FINDINGS

Site

Database(s)

EDR ID Number
EPA ID Number

FLO CONTROL INC (Continued)

S113001224

Creation Date: 10/10/1995 0:00:00
Receipt Date: 19940616
Manifest ID: 93625325
Trans EPA ID: CAD980694848
Trans Name: Not reported
Trans 2 EPA ID: Not reported
Trans 2 Name: Not reported
TSDf EPA ID: CAD099452708
Trans Name: Not reported
TSDf Alt EPA ID: Not reported
TSDf Alt Name: Not reported
Waste Code Description: 223 - Unspecified oil-containing waste
RCRA Code: Not reported
Meth Code: R01 - Recycler
Quantity Tons: 0.9174
Waste Quantity: 220
Quantity Unit: G
Additional Code 1: Not reported
Additional Code 2: Not reported
Additional Code 3: Not reported
Additional Code 4: Not reported
Additional Code 5: Not reported

Shipment Date: 19940425
Creation Date: 10/5/1995 0:00:00
Receipt Date: 19940425
Manifest ID: 93267670
Trans EPA ID: CAD009522988
Trans Name: Not reported
Trans 2 EPA ID: Not reported
Trans 2 Name: Not reported
TSDf EPA ID: CAD009522988
Trans Name: Not reported
TSDf Alt EPA ID: Not reported
TSDf Alt Name: Not reported
Waste Code Description: 221 - Waste oil and mixed oil
RCRA Code: Not reported
Meth Code: R01 - Recycler
Quantity Tons: 0.19
Waste Quantity: 50
Quantity Unit: G
Additional Code 1: Not reported
Additional Code 2: Not reported
Additional Code 3: Not reported
Additional Code 4: Not reported
Additional Code 5: Not reported

Shipment Date: 19940405
Creation Date: 10/5/1995 0:00:00
Receipt Date: 19940405
Manifest ID: 93267635
Trans EPA ID: CAD009522988
Trans Name: Not reported
Trans 2 EPA ID: Not reported
Trans 2 Name: Not reported
TSDf EPA ID: CAD009522988
Trans Name: Not reported

Map ID
Direction
Distance
Elevation

MAP FINDINGS

Site

Database(s)

EDR ID Number
EPA ID Number

FLO CONTROL INC (Continued)

S113001224

TSDf Alt EPA ID: Not reported
TSDf Alt Name: Not reported
Waste Code Description: 221 - Waste oil and mixed oil
RCRA Code: Not reported
Meth Code: R01 - Recycler
Quantity Tons: 0.38
Waste Quantity: 100
Quantity Unit: G
Additional Code 1: Not reported
Additional Code 2: Not reported
Additional Code 3: Not reported
Additional Code 4: Not reported
Additional Code 5: Not reported

Shipment Date: 19940301
Creation Date: 9/15/1995 0:00:00
Receipt Date: 19940301
Manifest ID: 93267573
Trans EPA ID: CAD009522988
Trans Name: Not reported
Trans 2 EPA ID: Not reported
Trans 2 Name: Not reported
TSDf EPA ID: CAD009522988
Trans Name: Not reported
TSDf Alt EPA ID: Not reported
TSDf Alt Name: Not reported
Waste Code Description: 221 - Waste oil and mixed oil
RCRA Code: Not reported
Meth Code: R01 - Recycler
Quantity Tons: 0.38
Waste Quantity: 100
Quantity Unit: G
Additional Code 1: Not reported
Additional Code 2: Not reported
Additional Code 3: Not reported
Additional Code 4: Not reported
Additional Code 5: Not reported

Shipment Date: 19940202
Creation Date: 9/15/1995 0:00:00
Receipt Date: 19940202
Manifest ID: 93267533
Trans EPA ID: CAD009522988
Trans Name: Not reported
Trans 2 EPA ID: Not reported
Trans 2 Name: Not reported
TSDf EPA ID: CAD009522988
Trans Name: Not reported
TSDf Alt EPA ID: Not reported
TSDf Alt Name: Not reported
Waste Code Description: 221 - Waste oil and mixed oil
RCRA Code: Not reported
Meth Code: R01 - Recycler
Quantity Tons: 0.19
Waste Quantity: 50
Quantity Unit: G
Additional Code 1: Not reported

Map ID
Direction
Distance
Elevation

MAP FINDINGS

Site

Database(s)

EDR ID Number
EPA ID Number

FLO CONTROL INC (Continued)

S113001224

Additional Code 2: Not reported
Additional Code 3: Not reported
Additional Code 4: Not reported
Additional Code 5: Not reported

Additional Info:

Year: 2004
Gen EPA ID: CAD059804112

Shipment Date: 20040527
Creation Date: 10/15/2004 15:16:06
Receipt Date: 20040604
Manifest ID: 23490529
Trans EPA ID: CAD982413262
Trans Name: EVERGREEN ENVIRONMENTAL SERV
Trans 2 EPA ID: Not reported
Trans 2 Name: Not reported
TSDf EPA ID: CAD028409019
Trans Name: CROSBY & OVERTON
TSDf Alt EPA ID: CAD028409019
TSDf Alt Name: Not reported
Waste Code Description: 352 - Other organic solids
RCRA Code: Not reported
Meth Code: H01 - Transfer Station
Quantity Tons: 0.25
Waste Quantity: 500
Quantity Unit: P
Additional Code 1: Not reported
Additional Code 2: Not reported
Additional Code 3: Not reported
Additional Code 4: Not reported
Additional Code 5: Not reported

Shipment Date: 20040113
Creation Date: 8/19/2004 11:23:00
Receipt Date: 20040116
Manifest ID: 22610771
Trans EPA ID: CAD982413262
Trans Name: EVERGREEN ENVIRONMENTAL SERVICES
Trans 2 EPA ID: Not reported
Trans 2 Name: Not reported
TSDf EPA ID: CAD028409019
Trans Name: CROSBY & OVERTON
TSDf Alt EPA ID: CAD028409019
TSDf Alt Name: Not reported
Waste Code Description: 352 - Other organic solids
RCRA Code: Not reported
Meth Code: H01 - Transfer Station
Quantity Tons: 1.05
Waste Quantity: 2100
Quantity Unit: P
Additional Code 1: Not reported
Additional Code 2: Not reported
Additional Code 3: Not reported
Additional Code 4: Not reported
Additional Code 5: Not reported

Map ID
Direction
Distance
Elevation

MAP FINDINGS

Site

Database(s)

EDR ID Number
EPA ID Number

FLO CONTROL INC (Continued)

S113001224

Additional Info:

Year: 2002
Gen EPA ID: CAD059804112

Shipment Date: 20020815
Creation Date: 4/2/2003 18:31:15
Receipt Date: 20020828
Manifest ID: 21212900
Trans EPA ID: CAD982413262
Trans Name: Not reported
Trans 2 EPA ID: CAL980585293
Trans 2 Name: Not reported
TSDf EPA ID: AZD980892731
Trans Name: Not reported
TSDf Alt EPA ID: Not reported
TSDf Alt Name: Not reported
Waste Code Description: 352 - Other organic solids
RCRA Code: Not reported
Meth Code: D80 - Disposal, Land Fill
Quantity Tons: 0.45
Waste Quantity: 900
Quantity Unit: P
Additional Code 1: Not reported
Additional Code 2: Not reported
Additional Code 3: Not reported
Additional Code 4: Not reported
Additional Code 5: Not reported

Shipment Date: 20020410
Creation Date: 3/12/2003 18:31:29
Receipt Date: 20020423
Manifest ID: 21083481
Trans EPA ID: CAD982413262
Trans Name: Not reported
Trans 2 EPA ID: CAD980585293
Trans 2 Name: Not reported
TSDf EPA ID: AZD980892731
Trans Name: Not reported
TSDf Alt EPA ID: Not reported
TSDf Alt Name: Not reported
Waste Code Description: 352 - Other organic solids
RCRA Code: Not reported
Meth Code: - Not reported
Quantity Tons: 0.8
Waste Quantity: 1600
Quantity Unit: P
Additional Code 1: Not reported
Additional Code 2: Not reported
Additional Code 3: Not reported
Additional Code 4: Not reported
Additional Code 5: Not reported

Additional Info:

Year: 2000
Gen EPA ID: CAD059804112

Map ID
Direction
Distance
Elevation

MAP FINDINGS

Site

Database(s)

EDR ID Number
EPA ID Number

FLO CONTROL INC (Continued)

S113001224

Shipment Date:	20001215
Creation Date:	3/6/2001 0:00:00
Receipt Date:	20001218
Manifest ID:	20117619
Trans EPA ID:	CAD982413262
Trans Name:	Not reported
Trans 2 EPA ID:	Not reported
Trans 2 Name:	Not reported
TSDf EPA ID:	CAD028409019
Trans Name:	Not reported
TSDf Alt EPA ID:	Not reported
TSDf Alt Name:	Not reported
Waste Code Description:	352 - Other organic solids
RCRA Code:	Not reported
Meth Code:	H01 - Transfer Station
Quantity Tons:	0.75
Waste Quantity:	1500
Quantity Unit:	P
Additional Code 1:	Not reported
Additional Code 2:	Not reported
Additional Code 3:	Not reported
Additional Code 4:	Not reported
Additional Code 5:	Not reported
Shipment Date:	20001017
Creation Date:	12/13/2000 0:00:00
Receipt Date:	20001023
Manifest ID:	20117063
Trans EPA ID:	CAD982413262
Trans Name:	Not reported
Trans 2 EPA ID:	Not reported
Trans 2 Name:	Not reported
TSDf EPA ID:	CAD028409019
Trans Name:	Not reported
TSDf Alt EPA ID:	Not reported
TSDf Alt Name:	Not reported
Waste Code Description:	221 - Waste oil and mixed oil
RCRA Code:	D001
Meth Code:	H01 - Transfer Station
Quantity Tons:	0
Waste Quantity:	55
Quantity Unit:	*
Additional Code 1:	Not reported
Additional Code 2:	Not reported
Additional Code 3:	Not reported
Additional Code 4:	Not reported
Additional Code 5:	Not reported
Shipment Date:	20001017
Creation Date:	12/13/2000 0:00:00
Receipt Date:	20001023
Manifest ID:	20117063
Trans EPA ID:	CAD982413262
Trans Name:	Not reported
Trans 2 EPA ID:	Not reported
Trans 2 Name:	Not reported
TSDf EPA ID:	CAD028409019

Map ID
Direction
Distance
Elevation

MAP FINDINGS

Site

Database(s)

EDR ID Number
EPA ID Number

FLO CONTROL INC (Continued)

S113001224

Trans Name: Not reported
TSDF Alt EPA ID: Not reported
TSDF Alt Name: Not reported
Waste Code Description: 213 - Hydrocarbon solvents (benzene, hexane, Stoddard, etc.)
RCRA Code: D001
Meth Code: H01 - Transfer Station
Quantity Tons: 0.4587
Waste Quantity: 110
Quantity Unit: G
Additional Code 1: Not reported
Additional Code 2: Not reported
Additional Code 3: Not reported
Additional Code 4: Not reported
Additional Code 5: Not reported

Additional Info:

Year: 1993
Gen EPA ID: CAD059804112

Shipment Date: 19931210
Creation Date: 9/14/1995 0:00:00
Receipt Date: 19931210
Manifest ID: 93267445
Trans EPA ID: CAD009522988
Trans Name: Not reported
Trans 2 EPA ID: Not reported
Trans 2 Name: Not reported
TSDF EPA ID: CAD009522988
Trans Name: Not reported
TSDF Alt EPA ID: Not reported
TSDF Alt Name: Not reported
Waste Code Description: 221 - Waste oil and mixed oil
RCRA Code: Not reported
Meth Code: R01 - Recycler
Quantity Tons: 0.38
Waste Quantity: 100
Quantity Unit: G
Additional Code 1: Not reported
Additional Code 2: Not reported
Additional Code 3: Not reported
Additional Code 4: Not reported
Additional Code 5: Not reported

Shipment Date: 19931119
Creation Date: 9/14/1995 0:00:00
Receipt Date: 19931119
Manifest ID: 93267409
Trans EPA ID: CAD009522988
Trans Name: Not reported
Trans 2 EPA ID: Not reported
Trans 2 Name: Not reported
TSDF EPA ID: CAD009522988
Trans Name: Not reported
TSDF Alt EPA ID: Not reported
TSDF Alt Name: Not reported
Waste Code Description: 221 - Waste oil and mixed oil
RCRA Code: Not reported

Map ID
Direction
Distance
Elevation

MAP FINDINGS

Site

Database(s)

EDR ID Number
EPA ID Number

FLO CONTROL INC (Continued)

S113001224

Meth Code:	R01 - Recycler
Quantity Tons:	0.19
Waste Quantity:	50
Quantity Unit:	G
Additional Code 1:	Not reported
Additional Code 2:	Not reported
Additional Code 3:	Not reported
Additional Code 4:	Not reported
Additional Code 5:	Not reported
Shipment Date:	19931102
Creation Date:	9/13/1995 0:00:00
Receipt Date:	19931102
Manifest ID:	93267376
Trans EPA ID:	CAD009522988
Trans Name:	Not reported
Trans 2 EPA ID:	Not reported
Trans 2 Name:	Not reported
TSDf EPA ID:	CAD009522988
Trans Name:	Not reported
TSDf Alt EPA ID:	Not reported
TSDf Alt Name:	Not reported
Waste Code Description:	221 - Waste oil and mixed oil
RCRA Code:	Not reported
Meth Code:	R01 - Recycler
Quantity Tons:	0.38
Waste Quantity:	100
Quantity Unit:	G
Additional Code 1:	Not reported
Additional Code 2:	Not reported
Additional Code 3:	Not reported
Additional Code 4:	Not reported
Additional Code 5:	Not reported
Shipment Date:	19930806
Creation Date:	9/12/1995 0:00:00
Receipt Date:	19930806
Manifest ID:	93267207
Trans EPA ID:	CAD009522988
Trans Name:	Not reported
Trans 2 EPA ID:	Not reported
Trans 2 Name:	Not reported
TSDf EPA ID:	CAD009522988
Trans Name:	Not reported
TSDf Alt EPA ID:	Not reported
TSDf Alt Name:	Not reported
Waste Code Description:	221 - Waste oil and mixed oil
RCRA Code:	Not reported
Meth Code:	R01 - Recycler
Quantity Tons:	0.57
Waste Quantity:	150
Quantity Unit:	G
Additional Code 1:	Not reported
Additional Code 2:	Not reported
Additional Code 3:	Not reported
Additional Code 4:	Not reported
Additional Code 5:	Not reported

Map ID
Direction
Distance
Elevation

MAP FINDINGS

Site

Database(s)

EDR ID Number
EPA ID Number

FLO CONTROL INC (Continued)

S113001224

Shipment Date: 19930723
Creation Date: 9/11/1995 0:00:00
Receipt Date: 19930723
Manifest ID: 92075984
Trans EPA ID: CAD009522988
Trans Name: Not reported
Trans 2 EPA ID: Not reported
Trans 2 Name: Not reported
TSDf EPA ID: CAD009522988
Trans Name: Not reported
TSDf Alt EPA ID: Not reported
TSDf Alt Name: Not reported
Waste Code Description: 221 - Waste oil and mixed oil
RCRA Code: Not reported
Meth Code: R01 - Recycler
Quantity Tons: 0.38
Waste Quantity: 100
Quantity Unit: G
Additional Code 1: Not reported
Additional Code 2: Not reported
Additional Code 3: Not reported
Additional Code 4: Not reported
Additional Code 5: Not reported

Shipment Date: 19930622
Creation Date: 9/8/1995 0:00:00
Receipt Date: 19930622
Manifest ID: 92075916
Trans EPA ID: CAD009522988
Trans Name: Not reported
Trans 2 EPA ID: Not reported
Trans 2 Name: Not reported
TSDf EPA ID: CAD009522988
Trans Name: Not reported
TSDf Alt EPA ID: Not reported
TSDf Alt Name: Not reported
Waste Code Description: 221 - Waste oil and mixed oil
RCRA Code: Not reported
Meth Code: R01 - Recycler
Quantity Tons: 0.38
Waste Quantity: 100
Quantity Unit: G
Additional Code 1: Not reported
Additional Code 2: Not reported
Additional Code 3: Not reported
Additional Code 4: Not reported
Additional Code 5: Not reported

Shipment Date: 19930325
Creation Date: 9/1/1995 0:00:00
Receipt Date: 19930325
Manifest ID: 92075758
Trans EPA ID: CAD009522988
Trans Name: Not reported
Trans 2 EPA ID: Not reported
Trans 2 Name: Not reported
TSDf EPA ID: CAD009522988

Map ID
Direction
Distance
Elevation

MAP FINDINGS

Site

Database(s)

EDR ID Number
EPA ID Number

FLO CONTROL INC (Continued)

S113001224

Trans Name: Not reported
TSDf Alt EPA ID: Not reported
TSDf Alt Name: Not reported
Waste Code Description: 221 - Waste oil and mixed oil
RCRA Code: Not reported
Meth Code: R01 - Recycler
Quantity Tons: 0.57
Waste Quantity: 150
Quantity Unit: G
Additional Code 1: Not reported
Additional Code 2: Not reported
Additional Code 3: Not reported
Additional Code 4: Not reported
Additional Code 5: Not reported

Shipment Date: 19930301
Creation Date: 9/7/1995 0:00:00
Receipt Date: 19930301
Manifest ID: 92075705
Trans EPA ID: CAD009522988
Trans Name: Not reported
Trans 2 EPA ID: Not reported
Trans 2 Name: Not reported
TSDf EPA ID: CAD009522988
Trans Name: Not reported
TSDf Alt EPA ID: Not reported
TSDf Alt Name: Not reported
Waste Code Description: 221 - Waste oil and mixed oil
RCRA Code: Not reported
Meth Code: R01 - Recycler
Quantity Tons: 0.57
Waste Quantity: 150
Quantity Unit: G
Additional Code 1: Not reported
Additional Code 2: Not reported
Additional Code 3: Not reported
Additional Code 4: Not reported
Additional Code 5: Not reported

Shipment Date: 19930112
Creation Date: 9/5/1995 0:00:00
Receipt Date: 19930112
Manifest ID: 92075633
Trans EPA ID: CAD009522988
Trans Name: Not reported
Trans 2 EPA ID: Not reported
Trans 2 Name: Not reported
TSDf EPA ID: CAD009522988
Trans Name: Not reported
TSDf Alt EPA ID: Not reported
TSDf Alt Name: Not reported
Waste Code Description: 221 - Waste oil and mixed oil
RCRA Code: Not reported
Meth Code: R01 - Recycler
Quantity Tons: 0.19
Waste Quantity: 50
Quantity Unit: G

Map ID
Direction
Distance
Elevation

MAP FINDINGS

Site

Database(s)

EDR ID Number
EPA ID Number

FLO CONTROL INC (Continued)

S113001224

Additional Code 1: Not reported
Additional Code 2: Not reported
Additional Code 3: Not reported
Additional Code 4: Not reported
Additional Code 5: Not reported

Additional Info:

Year: 2001
Gen EPA ID: CAD059804112

Shipment Date: 20010822
Creation Date: 11/1/2001 0:00:00
Receipt Date: 20010827
Manifest ID: 20814956
Trans EPA ID: CAD982413262
Trans Name: Not reported
Trans 2 EPA ID: Not reported
Trans 2 Name: Not reported
TSDf EPA ID: CAD028409019
Trans Name: Not reported
TSDf Alt EPA ID: Not reported
TSDf Alt Name: Not reported
Waste Code Description: 352 - Other organic solids
RCRA Code: Not reported
Meth Code: H01 - Transfer Station
Quantity Tons: 0.4
Waste Quantity: 800
Quantity Unit: P
Additional Code 1: Not reported
Additional Code 2: Not reported
Additional Code 3: Not reported
Additional Code 4: Not reported
Additional Code 5: Not reported

Shipment Date: 20010502
Creation Date: 7/20/2001 0:00:00
Receipt Date: 20010507
Manifest ID: 20117781
Trans EPA ID: CAD982413262
Trans Name: Not reported
Trans 2 EPA ID: Not reported
Trans 2 Name: Not reported
TSDf EPA ID: CAD028409019
Trans Name: Not reported
TSDf Alt EPA ID: Not reported
TSDf Alt Name: Not reported
Waste Code Description: 352 - Other organic solids
RCRA Code: Not reported
Meth Code: H01 - Transfer Station
Quantity Tons: 0.6
Waste Quantity: 1200
Quantity Unit: P
Additional Code 1: Not reported
Additional Code 2: Not reported
Additional Code 3: Not reported
Additional Code 4: Not reported
Additional Code 5: Not reported

Map ID
Direction
Distance
Elevation

MAP FINDINGS

Site

Database(s)

EDR ID Number
EPA ID Number

FLO CONTROL INC (Continued)

S113001224

Shipment Date: 20010202
Creation Date: 4/19/2001 0:00:00
Receipt Date: 20010205
Manifest ID: 20117611
Trans EPA ID: CAD982413262
Trans Name: Not reported
Trans 2 EPA ID: Not reported
Trans 2 Name: Not reported
TSDf EPA ID: CAD028409019
Trans Name: Not reported
TSDf Alt EPA ID: Not reported
TSDf Alt Name: Not reported
Waste Code Description: 352 - Other organic solids
RCRA Code: Not reported
Meth Code: H01 - Transfer Station
Quantity Tons: 0.5
Waste Quantity: 1000
Quantity Unit: P
Additional Code 1: Not reported
Additional Code 2: Not reported
Additional Code 3: Not reported
Additional Code 4: Not reported
Additional Code 5: Not reported

HWTS:

Name: FLO CONTROL INC
Address: 3210 WINONA AVE
Address 2: Not reported
City,State,Zip: BURBANK, CA 915040000
EPA ID: CAD059804112
Inactive Date: 06/30/2000
Create Date: 04/10/1987
Last Act Date: 04/03/2006
Mailing Name: Not reported
Mailing Address: PO BOX 7211
Mailing Address 2: Not reported
Mailing City,State,Zip: BURBANK, CA 91510
Owner Name: FLO CONTROL INC
Owner Address: 3210 WINONA AVE
Owner Address 2: Not reported
Owner City,State,Zip: BURBANK, CA 915042544
Contact Name: CURTIS LEWIS
Contact Address: INACT 00VQ FINAL NOTICE - BATCH
Contact Address 2: 4/10/01
City,State,Zip: BURBANK, CA 915042544

221
SE
1/8-1/4
0.247 mi.
1306 ft.

COURTAULDS AEROSPACE INC
2820 W EMPIRE AVE
BURBANK, CA 91504

CERS HAZ WASTE S104827272
LOS ANGELES CO. HMS N/A
CERS

Relative:
Lower
Actual:
652 ft.

CERS HAZ WASTE:
Name: PRC-DE SOTO INTERNATIONAL
Address: 2820 W EMPIRE AVE
City,State,Zip: BURBANK, CA 91504
Site ID: 144654

Map ID
Direction
Distance
Elevation

MAP FINDINGS

Site

Database(s)

EDR ID Number
EPA ID Number

COURTAULDS AEROSPACE INC (Continued)

S104827272

CERS ID: 10229311
CERS Description: Hazardous Waste Generator

Name: PRC-DE SOTO INTERNATIONAL
Address: 2820 W EMPIRE AVE
City,State,Zip: BURBANK, CA 91504
Site ID: 144654
CERS ID: 10229311
CERS Description: RCRA LQ HW Generator

LOS ANGELES CO. HMS:

Name: COURTAULDS AEROSPACE INC
Address: 2820 W EMPIRE AVE
City,State,Zip: BURBANK, CA 91504
Region: LA
Permit Category: Not reported
Facility Id: 025487-034953
Facility Type: Not reported
Facility Status: OPEN
Area: 3E
Permit Number: Not reported
Permit Status: Not reported

CERS:

Name: PRC-DE SOTO INTERNATIONAL
Address: 2820 W EMPIRE AVE
City,State,Zip: BURBANK, CA 91504
Site ID: 144654
CERS ID: 10229311
CERS Description: Chemical Storage Facilities

Evaluation:

Eval General Type: Compliance Evaluation Inspection
Eval Date: 04-02-2015
Violations Found: No
Eval Type: Routine done by local agency
Eval Notes: Inspection by K. Kacmar. No HMRRP violations.
Eval Division: Burbank Fire Department
Eval Program: HMRRP
Eval Source: CERS

Eval General Type: Compliance Evaluation Inspection
Eval Date: 04-26-2018
Violations Found: No
Eval Type: Routine done by local agency
Eval Notes: Hazardous materials inspection complete. No HMRRP violations noted.
Eval Division: Burbank Fire Department
Eval Program: HMRRP
Eval Source: CERS

Eval General Type: Compliance Evaluation Inspection
Eval Date: 07-12-2016
Violations Found: No
Eval Type: Routine done by local agency
Eval Notes: Taku Iida iida@ppg.com
Eval Division: Los Angeles County Fire Department
Eval Program: HW

Map ID
Direction
Distance
Elevation

MAP FINDINGS

Site

Database(s)

EDR ID Number
EPA ID Number

COURTAULDS AEROSPACE INC (Continued)

S104827272

Eval Source: CERS

Coordinates:

Site ID: 144654
Facility Name: PRC-DE SOTO INTERNATIONAL
Env Int Type Code: HWG
Program ID: 10229311
Coord Name: Not reported
Ref Point Type Desc: Center of a facility or station.
Latitude: 34.191370
Longitude: -118.342290

Affiliation:

Affiliation Type Desc: CUPA District
Entity Name: Los Angeles County Fire
Entity Title: Not reported
Affiliation Address: 5825 Rickenbacker Road
Affiliation City: Commerce
Affiliation State: CA
Affiliation Country: Not reported
Affiliation Zip: 90040-3027
Affiliation Phone: (323) 890-4000

Affiliation Type Desc: Environmental Contact
Entity Name: MARELI BENITEZ
Entity Title: Not reported
Affiliation Address: 2820 EMPIRE AVE
Affiliation City: BURBANK
Affiliation State: CA
Affiliation Country: Not reported
Affiliation Zip: 91504
Affiliation Phone: Not reported

Affiliation Type Desc: Legal Owner
Entity Name: PRC-DESOTO INTERNATIONAL, INC.
Entity Title: Not reported
Affiliation Address: 12780 SAN FERNANDO ROAD
Affiliation City: SYLMAR
Affiliation State: CA
Affiliation Country: United States
Affiliation Zip: 91345
Affiliation Phone: (818) 627-3711

Affiliation Type Desc: Operator
Entity Name: MEHRAN ARBAB
Entity Title: Not reported
Affiliation Address: Not reported
Affiliation City: Not reported
Affiliation State: Not reported
Affiliation Country: Not reported
Affiliation Zip: Not reported
Affiliation Phone: (818) 627-3719

Affiliation Type Desc: Parent Corporation
Entity Name: PRC-DE SOTO INTERNATIONAL
Entity Title: Not reported

Map ID
Direction
Distance
Elevation

MAP FINDINGS

Site

Database(s)

EDR ID Number
EPA ID Number

COURTAULDS AEROSPACE INC (Continued)

S104827272

Affiliation Address: Not reported
Affiliation City: Not reported
Affiliation State: Not reported
Affiliation Country: Not reported
Affiliation Zip: Not reported
Affiliation Phone: Not reported

Affiliation Type Desc: Document Preparer
Entity Name: THOMAS LEUSNER
Entity Title: Not reported
Affiliation Address: Not reported
Affiliation City: Not reported
Affiliation State: Not reported
Affiliation Country: Not reported
Affiliation Zip: Not reported
Affiliation Phone: Not reported

Affiliation Type Desc: Facility Mailing Address
Entity Name: Mailing Address
Entity Title: Not reported
Affiliation Address: 2820 EMPIRE AVE
Affiliation City: BURBANK
Affiliation State: CA
Affiliation Country: Not reported
Affiliation Zip: 91504
Affiliation Phone: Not reported

Affiliation Type Desc: Identification Signer
Entity Name: MEHRAN ARBAB
Entity Title: Global Technical Director, Coatings & Sealants
Affiliation Address: Not reported
Affiliation City: Not reported
Affiliation State: Not reported
Affiliation Country: Not reported
Affiliation Zip: Not reported
Affiliation Phone: Not reported

AG222
NNE
1/8-1/4
0.248 mi.
1308 ft.

SUNBANK ELECTRONICS INC.
3110 WINONA AVE
BURBANK, CA 91504

RCRA NonGen / NLR

1000161757
CAD990832545

Site 1 of 7 in cluster AG

Relative:
Higher
Actual:
687 ft.

RCRA NonGen / NLR:
Date Form Received by Agency: 1980-07-09 00:00:00.0
Handler Name: SUNBANK ELECTRONICS INC.
Handler Address: 3110 WINONA AVE
Handler City,State,Zip: BURBANK, CA 91504
EPA ID: CAD990832545
Contact Name: ENVIRONMENTAL MANAGER
Contact Address: 3110 WINONA AVE
Contact City,State,Zip: BURBANK, CA 91504
Contact Telephone: 213-849-1191
Contact Fax: Not reported
Contact Email: Not reported
Contact Title: Not reported
EPA Region: 09

Map ID
 Direction
 Distance
 Elevation

MAP FINDINGS

Site

Database(s)

EDR ID Number
 EPA ID Number

SUNBANK ELECTRONICS INC. (Continued)

1000161757

Land Type:	Other
Federal Waste Generator Description:	Not a generator, verified
Non-Notifier:	Not reported
Biennial Report Cycle:	Not reported
Accessibility:	Not reported
Active Site Indicator:	Not reported
State District Owner:	CA
State District:	3
Mailing Address:	PO BOX 6669
Mailing City,State,Zip:	BURBANK, CA 91510
Owner Name:	SUNBANK ELECTRONICS INC.
Owner Type:	Private
Operator Name:	SUNBANK ELECTRONICS INC.
Operator Type:	Private
Short-Term Generator Activity:	No
Importer Activity:	No
Mixed Waste Generator:	No
Transporter Activity:	No
Transfer Facility Activity:	No
Recycler Activity with Storage:	No
Small Quantity On-Site Burner Exemption:	No
Smelting Melting and Refining Furnace Exemption:	No
Underground Injection Control:	No
Off-Site Waste Receipt:	No
Universal Waste Indicator:	No
Universal Waste Destination Facility:	No
Federal Universal Waste:	No
Active Site Fed-Reg Treatment Storage and Disposal Facility:	Not reported
Active Site Converter Treatment storage and Disposal Facility:	Not reported
Active Site State-Reg Treatment Storage and Disposal Facility:	Not reported
Active Site State-Reg Handler:	---
Federal Facility Indicator:	Not reported
Hazardous Secondary Material Indicator:	NN
Sub-Part K Indicator:	Not reported
Commercial TSD Indicator:	No
Treatment Storage and Disposal Type:	Not reported
2018 GPRA Permit Baseline:	Not on the Baseline
2018 GPRA Renewals Baseline:	Not on the Baseline
Permit Renewals Workload Universe:	Not reported
Permit Workload Universe:	Not reported
Permit Progress Universe:	Not reported
Post-Closure Workload Universe:	Not reported
Closure Workload Universe:	Not reported
202 GPRA Corrective Action Baseline:	No
Corrective Action Workload Universe:	No
Subject to Corrective Action Universe:	No
Non-TSDs Where RCRA CA has Been Imposed Universe:	No
TSDs Potentially Subject to CA Under 3004 (u)/(v) Universe:	No
TSDs Only Subject to CA under Discretionary Auth Universe:	No
Corrective Action Priority Ranking:	No NCAPS ranking
Environmental Control Indicator:	No
Institutional Control Indicator:	No
Human Exposure Controls Indicator:	N/A
Groundwater Controls Indicator:	N/A
Operating TSD Universe:	Not reported
Full Enforcement Universe:	Not reported
Significant Non-Complier Universe:	No

Map ID
Direction
Distance
Elevation

MAP FINDINGS

Site

Database(s)

EDR ID Number
EPA ID Number

SUNBANK ELECTRONICS INC. (Continued)

1000161757

Unaddressed Significant Non-Complier Universe: No
Addressed Significant Non-Complier Universe: No
Significant Non-Complier With a Compliance Schedule Universe: No
Financial Assurance Required: Not reported
Handler Date of Last Change: 2002-06-27 03:37:28.0
Recognized Trader-Importer: No
Recognized Trader-Exporter: No
Importer of Spent Lead Acid Batteries: No
Exporter of Spent Lead Acid Batteries: No
Recycler Activity Without Storage: Not reported
Manifest Broker: Not reported
Sub-Part P Indicator: Not reported

Handler - Owner Operator:

Owner/Operator Indicator: Operator
Owner/Operator Name: SUNBANK ELECTRONICS INC.
Legal Status: Private
Date Became Current: Not reported
Date Ended Current: Not reported
Owner/Operator Address: 2919 EMPIRE AVE.
Owner/Operator City,State,Zip: CITY NOT REPORTED, CA 99999
Owner/Operator Telephone: 213-849-3304
Owner/Operator Telephone Ext: Not reported
Owner/Operator Fax: Not reported
Owner/Operator Email: Not reported

Owner/Operator Indicator: Owner
Owner/Operator Name: SUNBANK ELECTRONICS INC.
Legal Status: Private
Date Became Current: Not reported
Date Ended Current: Not reported
Owner/Operator Address: 2919 EMPIRE AVE.
Owner/Operator City,State,Zip: BURBANK, CA 91504
Owner/Operator Telephone: 213-849-3304
Owner/Operator Telephone Ext: Not reported
Owner/Operator Fax: Not reported
Owner/Operator Email: Not reported

Historic Generators:

Receive Date: 1980-07-09 00:00:00.0
Handler Name: SUNBANK ELECTRONICS INC.
Federal Waste Generator Description: Not a generator, verified
State District Owner: CA
Large Quantity Handler of Universal Waste: No
Recognized Trader Importer: No
Recognized Trader Exporter: No
Spent Lead Acid Battery Importer: No
Spent Lead Acid Battery Exporter: No
Current Record: Yes
Non Storage Recycler Activity: Not reported
Electronic Manifest Broker: Not reported

List of NAICS Codes and Descriptions:

NAICS Code: 335931
NAICS Description: CURRENT-CARRYING WIRING DEVICE MANUFACTURING

Map ID
 Direction
 Distance
 Elevation

MAP FINDINGS

Site

Database(s)

EDR ID Number
 EPA ID Number

SUNBANK ELECTRONICS INC. (Continued)

1000161757

Facility Has Received Notices of Violations:
 Violations: No Violations Found

Evaluation Action Summary:
 Evaluations: No Evaluations Found

AG223
NNE
1/8-1/4
0.248 mi.
1308 ft.

LENNIE MARVIN ENTERPRISES INC
3110 WINONA AVE
BURBANK, CA 91504

RCRA NonGen / NLR

1024809346
CAL000284175

Site 2 of 7 in cluster AG

Relative:
Higher
Actual:
687 ft.

RCRA NonGen / NLR:	
Date Form Received by Agency:	2004-07-08 00:00:00.0
Handler Name:	LENNIE MARVIN ENTERPRISES INC
Handler Address:	3110 WINONA AVE
Handler City,State,Zip:	BURBANK, CA 91504
EPA ID:	CAL000284175
Contact Name:	DANIEL SCHULTZ
Contact Address:	3110 WINONA AVE
Contact City,State,Zip:	BURBANK, CA 91504
Contact Telephone:	818-841-5882
Contact Fax:	818-303-0050
Contact Email:	DANS@PROPHEAVEN.COM
Contact Title:	Not reported
EPA Region:	09
Land Type:	Not reported
Federal Waste Generator Description:	Not a generator, verified
Non-Notifier:	Not reported
Biennial Report Cycle:	Not reported
Accessibility:	Not reported
Active Site Indicator:	Handler Activities
State District Owner:	Not reported
State District:	Not reported
Mailing Address:	3110 WINONA AVENUE
Mailing City,State,Zip:	BURBANK, CA 91504-0000
Owner Name:	LENNIE MARVIN ENTERPRISES INC
Owner Type:	Other
Operator Name:	DANIEL SCHULTZ
Operator Type:	Other
Short-Term Generator Activity:	No
Importer Activity:	No
Mixed Waste Generator:	No
Transporter Activity:	No
Transfer Facility Activity:	No
Recycler Activity with Storage:	No
Small Quantity On-Site Burner Exemption:	No
Smelting Melting and Refining Furnace Exemption:	No
Underground Injection Control:	No
Off-Site Waste Receipt:	No
Universal Waste Indicator:	Yes
Universal Waste Destination Facility:	Yes
Federal Universal Waste:	No
Active Site Fed-Reg Treatment Storage and Disposal Facility:	Not reported
Active Site Converter Treatment storage and Disposal Facility:	Not reported
Active Site State-Reg Treatment Storage and Disposal Facility:	Not reported

Map ID
 Direction
 Distance
 Elevation

MAP FINDINGS

Site

Database(s)

EDR ID Number
 EPA ID Number

LENNIE MARVIN ENTERPRISES INC (Continued)

1024809346

Active Site State-Reg Handler:	---
Federal Facility Indicator:	Not reported
Hazardous Secondary Material Indicator:	N
Sub-Part K Indicator:	Not reported
Commercial TSD Indicator:	No
Treatment Storage and Disposal Type:	Not reported
2018 GPRA Permit Baseline:	Not on the Baseline
2018 GPRA Renewals Baseline:	Not on the Baseline
Permit Renewals Workload Universe:	Not reported
Permit Workload Universe:	Not reported
Permit Progress Universe:	Not reported
Post-Closure Workload Universe:	Not reported
Closure Workload Universe:	Not reported
202 GPRA Corrective Action Baseline:	No
Corrective Action Workload Universe:	No
Subject to Corrective Action Universe:	No
Non-TSDs Where RCRA CA has Been Imposed Universe:	No
TSDs Potentially Subject to CA Under 3004 (u)/(v) Universe:	No
TSDs Only Subject to CA under Discretionary Auth Universe:	No
Corrective Action Priority Ranking:	No NCAPS ranking
Environmental Control Indicator:	No
Institutional Control Indicator:	No
Human Exposure Controls Indicator:	N/A
Groundwater Controls Indicator:	N/A
Operating TSDF Universe:	Not reported
Full Enforcement Universe:	Not reported
Significant Non-Complier Universe:	No
Unaddressed Significant Non-Complier Universe:	No
Addressed Significant Non-Complier Universe:	No
Significant Non-Complier With a Compliance Schedule Universe:	No
Financial Assurance Required:	Not reported
Handler Date of Last Change:	2018-09-05 20:25:51.0
Recognized Trader-Importer:	No
Recognized Trader-Exporter:	No
Importer of Spent Lead Acid Batteries:	No
Exporter of Spent Lead Acid Batteries:	No
Recycler Activity Without Storage:	No
Manifest Broker:	No
Sub-Part P Indicator:	No

Handler - Owner Operator:

Owner/Operator Indicator:	Operator
Owner/Operator Name:	DANIEL SCHULTZ
Legal Status:	Other
Date Became Current:	Not reported
Date Ended Current:	Not reported
Owner/Operator Address:	3110 WINONA AVE
Owner/Operator City,State,Zip:	BURBANK, CA 91504
Owner/Operator Telephone:	818-841-5882
Owner/Operator Telephone Ext:	Not reported
Owner/Operator Fax:	Not reported
Owner/Operator Email:	Not reported
Owner/Operator Indicator:	Owner
Owner/Operator Name:	LENNIE MARVIN ENTERPRISES INC
Legal Status:	Other

Map ID
Direction
Distance
Elevation

MAP FINDINGS

Site

Database(s)

EDR ID Number
EPA ID Number

LENNIE MARVIN ENTERPRISES INC (Continued)

1024809346

Date Became Current: Not reported
Date Ended Current: Not reported
Owner/Operator Address: 3110 WINONA AVE
Owner/Operator City,State,Zip: BURBANK, CA 91504-0000
Owner/Operator Telephone: 818-841-5882
Owner/Operator Telephone Ext: Not reported
Owner/Operator Fax: Not reported
Owner/Operator Email: Not reported

Historic Generators:

Receive Date: 2004-07-08 00:00:00.0
Handler Name: LENNIE MARVIN ENTERPRISES INC
Federal Waste Generator Description: Not a generator, verified
State District Owner: Not reported
Large Quantity Handler of Universal Waste: No
Recognized Trader Importer: No
Recognized Trader Exporter: No
Spent Lead Acid Battery Importer: No
Spent Lead Acid Battery Exporter: No
Current Record: Yes
Non Storage Recycler Activity: Not reported
Electronic Manifest Broker: Not reported

List of NAICS Codes and Descriptions:

NAICS Code: 56299
NAICS Description: ALL OTHER WASTE MANAGEMENT SERVICES

Facility Has Received Notices of Violations:

Violations: No Violations Found

Evaluation Action Summary:

Evaluations: No Evaluations Found

AG224
NNE
1/8-1/4
0.248 mi.
1308 ft.

LENNIE MARVIN ENTERPRISES INC
3110 WINONA AVE
BURBANK, CA 91504
Site 3 of 7 in cluster AG

CPS-SLIC **S113132931**
HAZNET **N/A**
HWTS

Relative:
Higher

CPS-SLIC:
Name: ED & D ELECTRONICS, INC.
Address: 3110 WINONA AVE.
City,State,Zip: BURBANK, CA 91504
Region: STATE
Facility Status: Completed - Case Closed
Status Date: 12/10/1987
Global Id: T10000015280
Lead Agency: LOS ANGELES RWQCB (REGION 4)
Lead Agency Case Number: Not reported
Latitude: 34.19873
Longitude: -118.34519
Case Type: Cleanup Program Site
Case Worker: WIP
Local Agency: Not reported
RB Case Number: 104.1285

Actual:
687 ft.

Map ID
Direction
Distance
Elevation

MAP FINDINGS

Site

Database(s)

EDR ID Number
EPA ID Number

LENNIE MARVIN ENTERPRISES INC (Continued)

S113132931

File Location: Not reported
Potential Media Affected: Not reported
Potential Contaminants of Concern: Not reported
Site History: Not reported

[Click here to access the California GeoTracker records for this facility:](#)

HAZNET:

Name: LENNIE MARVIN ENTERPRISES INC
Address: 3110 WINONA AVE
Address 2: Not reported
City,State,Zip: BURBANK, CA 91504
Contact: DANIEL SCHULTZ
Telephone: 8188415882
Mailing Name: Not reported
Mailing Address: 3110 WINONA AVENUE

Year: 2017
Gepaid: CAL000284175
TSD EPA ID: CAD008252405
CA Waste Code: 331 - Off-specification, aged or surplus organics
Disposal Method: H061 - Fuel Blending Prior To Energy Recovery At Another Site
Tons: 0.1815

Year: 2010
Gepaid: CAL000284175
TSD EPA ID: CAD008302903
CA Waste Code: 214 - Unspecified solvent mixture
Disposal Method: H061 - Fuel Blending Prior To Energy Recovery At Another Site
Tons: 0.198

Year: 2006
Gepaid: CAL000284175
TSD EPA ID: CAD008252405
CA Waste Code: 214 - Unspecified solvent mixture
Disposal Method: R01 - Recycler
Tons: 0.198

Year: 2005
Gepaid: CAL000284175
TSD EPA ID: CAT080033681
CA Waste Code: 291 - Latex waste
Disposal Method: D80 - Disposal, Land Fill
Tons: 0.02085

Year: 2005
Gepaid: CAL000284175
TSD EPA ID: CAT080033681
CA Waste Code: 352 - Other organic solids
Disposal Method: D80 - Disposal, Land Fill
Tons: 0.05

Year: 2004
Gepaid: CAL000284175
TSD EPA ID: CAD008252405
CA Waste Code: 214 - Unspecified solvent mixture
Disposal Method: R01 - Recycler

Map ID
Direction
Distance
Elevation

MAP FINDINGS

Site

Database(s)

EDR ID Number
EPA ID Number

LENNIE MARVIN ENTERPRISES INC (Continued)

S113132931

Tons: 0.18

Additional Info:

Year: 2010
Gen EPA ID: CAL000284175

Shipment Date: 20101005
Creation Date: 12/30/2010 18:30:17
Receipt Date: 20101013
Manifest ID: 000975043GBF
Trans EPA ID: CAD981427669
Trans Name: AMERICAN OIL COMPANY
Trans 2 EPA ID: Not reported
Trans 2 Name: Not reported
TSDf EPA ID: CAD008302903
Trans Name: VEOLIA ES TECHNICAL SOLUTIONS
TSDf Alt EPA ID: Not reported
TSDf Alt Name: Not reported
Waste Code Description: 214 - Unspecified solvent mixture
RCRA Code: D001
Meth Code: H061 - Fuel Blending Prior To Energy Recovery At Another Site
Quantity Tons: 0.198
Waste Quantity: 55
Quantity Unit: G
Additional Code 1: Not reported
Additional Code 2: Not reported
Additional Code 3: Not reported
Additional Code 4: Not reported
Additional Code 5: Not reported

Additional Info:

Year: 2006
Gen EPA ID: CAL000284175

Shipment Date: 20060214
Creation Date: 6/22/2006 18:33:59
Receipt Date: 20060217
Manifest ID: 24891659
Trans EPA ID: CAD981427669
Trans Name: AMERICAN OIL COMPANY
Trans 2 EPA ID: Not reported
Trans 2 Name: Not reported
TSDf EPA ID: CAD008252405
Trans Name: PACIFIC RESOURCE RECOVERY
TSDf Alt EPA ID: CAD008252405
TSDf Alt Name: Not reported
Waste Code Description: 214 - Unspecified solvent mixture
RCRA Code: D001
Meth Code: R01 - Recycler
Quantity Tons: 0.198
Waste Quantity: 55
Quantity Unit: G
Additional Code 1: Not reported
Additional Code 2: Not reported
Additional Code 3: Not reported

Map ID
Direction
Distance
Elevation

MAP FINDINGS

Site

Database(s)

EDR ID Number
EPA ID Number

LENNIE MARVIN ENTERPRISES INC (Continued)

S113132931

Additional Code 4: Not reported
Additional Code 5: Not reported

Additional Info:

Year: 2005
Gen EPA ID: CAL000284175

Shipment Date: 20050311
Creation Date: 6/2/2005 18:31:52
Receipt Date: 20050315
Manifest ID: 24028762
Trans EPA ID: CAD981427669
Trans Name: AMERICAN OIL COMPANY
Trans 2 EPA ID: Not reported
Trans 2 Name: Not reported
TSDf EPA ID: CAT080033681
Trans Name: D/K ENVIRONMENTAL
TSDf Alt EPA ID: CAT080033681
TSDf Alt Name: Not reported
Waste Code Description: 352 - Other organic solids
RCRA Code: Not reported
Meth Code: D80 - Disposal, Land Fill
Quantity Tons: 0.05
Waste Quantity: 100
Quantity Unit: P
Additional Code 1: Not reported
Additional Code 2: Not reported
Additional Code 3: Not reported
Additional Code 4: Not reported
Additional Code 5: Not reported

Shipment Date: 20050311
Creation Date: 6/2/2005 18:31:52
Receipt Date: 20050315
Manifest ID: 24028762
Trans EPA ID: CAD981427669
Trans Name: AMERICAN OIL COMPANY
Trans 2 EPA ID: Not reported
Trans 2 Name: Not reported
TSDf EPA ID: CAT080033681
Trans Name: D/K ENVIRONMENTAL
TSDf Alt EPA ID: CAT080033681
TSDf Alt Name: Not reported
Waste Code Description: 291 - Latex waste
RCRA Code: Not reported
Meth Code: D80 - Disposal, Land Fill
Quantity Tons: 0.02085
Waste Quantity: 5
Quantity Unit: G
Additional Code 1: Not reported
Additional Code 2: Not reported
Additional Code 3: Not reported
Additional Code 4: Not reported
Additional Code 5: Not reported

Additional Info:

Map ID
Direction
Distance
Elevation

MAP FINDINGS

Site

Database(s)

EDR ID Number
EPA ID Number

LENNIE MARVIN ENTERPRISES INC (Continued)

S113132931

Year: 2004
Gen EPA ID: CAL000284175

Shipment Date: 20040730
Creation Date: 1/4/2005 18:32:14
Receipt Date: 20040805
Manifest ID: 22844548
Trans EPA ID: CAD981427669
Trans Name: AMERICAN OIL COMPANY
Trans 2 EPA ID: Not reported
Trans 2 Name: Not reported
TSDf EPA ID: CAD008252405
Trans Name: PACIFIC RESOURCE RECOVERY
TSDf Alt EPA ID: CAD008252405
TSDf Alt Name: Not reported
Waste Code Description: 214 - Unspecified solvent mixture
RCRA Code: D001
Meth Code: R01 - Recycler
Quantity Tons: 0.18
Waste Quantity: 50
Quantity Unit: G
Additional Code 1: Not reported
Additional Code 2: Not reported
Additional Code 3: Not reported
Additional Code 4: Not reported
Additional Code 5: Not reported

Additional Info:

Year: 2017
Gen EPA ID: CAL000284175

Shipment Date: 20170626
Creation Date: 7/12/2018 18:30:29
Receipt Date: 20170629
Manifest ID: 007619640FLE
Trans EPA ID: CAD981427669
Trans Name: AMERICAN OIL COMPANY
Trans 2 EPA ID: Not reported
Trans 2 Name: Not reported
TSDf EPA ID: CAD008252405
Trans Name: PACIFIC RESOURCE RECOVERY
TSDf Alt EPA ID: Not reported
TSDf Alt Name: Not reported
Waste Code Description: 331 - Off-specification, aged, or surplus organics
RCRA Code: D001
Meth Code: H061 - Fuel Blending Prior To Energy Recovery At Another Site
Quantity Tons: 0.1815
Waste Quantity: 55
Quantity Unit: G
Additional Code 1: Not reported
Additional Code 2: Not reported
Additional Code 3: Not reported
Additional Code 4: Not reported
Additional Code 5: Not reported

HWTS:

Map ID
 Direction
 Distance
 Elevation

MAP FINDINGS

Site

Database(s)

EDR ID Number
 EPA ID Number

LENNIE MARVIN ENTERPRISES INC (Continued)

S113132931

Name: LENNIE MARVIN ENTERPRISES INC
 Address: 3110 WINONA AVE
 Address 2: Not reported
 City,State,Zip: BURBANK, CA 91504
 EPA ID: CAL000284175
 Inactive Date: Not reported
 Create Date: 07/08/2004
 Last Act Date: 09/01/2020
 Mailing Name: Not reported
 Mailing Address: 3110 WINONA AVENUE
 Mailing Address 2: Not reported
 Mailing City,State,Zip: BURBANK, CA 91504
 Owner Name: LENNIE MARVIN ENTERPRISES INC
 Owner Address: 3110 WINONA AVENUE
 Owner Address 2: Not reported
 Owner City,State,Zip: BURBANK, CA 91504
 Contact Name: DANIEL SCHULTZ
 Contact Address: 3110 WINONA AVE
 Contact Address 2: Not reported
 City,State,Zip: BURBANK, CA 91504

NAICS:
 EPA ID: CAL000284175
 Create Date: 2004-07-08 09:44:26.457
 NAICS Code: 99999
 NAICS Description: Not Otherwise Specified
 Issued EPA ID Date: 2004-07-08 09:44:26.42700
 Inactive Date: Not reported
 Facility Name: LENNIE MARVIN ENTERPRISES INC
 Facility Address: 3110 WINONA AVE
 Facility Address 2: Not reported
 Facility City: BURBANK
 Facility County: Not reported
 Facility State: CA
 Facility Zip: 91504

AG225
NNE
1/8-1/4
0.248 mi.
1308 ft.

ED&D ELECTRONICS
43110 WINONA
BURBANK, CA 91504
Site 4 of 7 in cluster AG

RCRA-SQG **1000183096**
HIST UST **CAD982373870**
WIP

Relative:
Higher
Actual:
687 ft.

RCRA-SQG:
 Date Form Received by Agency: 1988-04-28 00:00:00.0
 Handler Name: ED&D ELECTRONICS
 Handler Address: 43110 WINONA
 Handler City,State,Zip: BURBANK, CA 91504
 EPA ID: CAD982373870
 Contact Name: ENVIRONMENTAL MANAGER
 Contact Address: 43110 WINONA
 Contact City,State,Zip: BURBANK, CA 91504
 Contact Telephone: 818-841-9661
 Contact Fax: Not reported
 Contact Email: Not reported
 Contact Title: Not reported
 EPA Region: 09
 Land Type: Other

Map ID
 Direction
 Distance
 Elevation

MAP FINDINGS

Site

Database(s)

EDR ID Number
 EPA ID Number

ED&D ELECTRONICS (Continued)

1000183096

Federal Waste Generator Description:	Small Quantity Generator
Non-Notifier:	Not reported
Biennial Report Cycle:	Not reported
Accessibility:	Not reported
Active Site Indicator:	Handler Activities
State District Owner:	CA
State District:	3
Mailing Address:	3110 WINONA
Mailing City, State, Zip:	BURBANK, CA 91504
Owner Name:	JOSLYN CORP/D P CRONIN
Owner Type:	Private
Operator Name:	NOT REQUIRED
Operator Type:	Private
Short-Term Generator Activity:	No
Importer Activity:	No
Mixed Waste Generator:	No
Transporter Activity:	No
Transfer Facility Activity:	No
Recycler Activity with Storage:	No
Small Quantity On-Site Burner Exemption:	No
Smelting Melting and Refining Furnace Exemption:	No
Underground Injection Control:	No
Off-Site Waste Receipt:	No
Universal Waste Indicator:	No
Universal Waste Destination Facility:	No
Federal Universal Waste:	No
Active Site Fed-Reg Treatment Storage and Disposal Facility:	Not reported
Active Site Converter Treatment storage and Disposal Facility:	Not reported
Active Site State-Reg Treatment Storage and Disposal Facility:	Not reported
Active Site State-Reg Handler:	---
Federal Facility Indicator:	Not reported
Hazardous Secondary Material Indicator:	NN
Sub-Part K Indicator:	Not reported
Commercial TSD Indicator:	No
Treatment Storage and Disposal Type:	Not reported
2018 GPRA Permit Baseline:	Not on the Baseline
2018 GPRA Renewals Baseline:	Not on the Baseline
Permit Renewals Workload Universe:	Not reported
Permit Workload Universe:	Not reported
Permit Progress Universe:	Not reported
Post-Closure Workload Universe:	Not reported
Closure Workload Universe:	Not reported
202 GPRA Corrective Action Baseline:	No
Corrective Action Workload Universe:	No
Subject to Corrective Action Universe:	No
Non-TSDFs Where RCRA CA has Been Imposed Universe:	No
TSDFs Potentially Subject to CA Under 3004 (u)/(v) Universe:	No
TSDFs Only Subject to CA under Discretionary Auth Universe:	No
Corrective Action Priority Ranking:	No NCAPS ranking
Environmental Control Indicator:	No
Institutional Control Indicator:	No
Human Exposure Controls Indicator:	N/A
Groundwater Controls Indicator:	N/A
Operating TSDF Universe:	Not reported
Full Enforcement Universe:	Not reported
Significant Non-Complier Universe:	No
Unaddressed Significant Non-Complier Universe:	No

Map ID
Direction
Distance
Elevation

MAP FINDINGS

Site

Database(s)

EDR ID Number
EPA ID Number

ED&D ELECTRONICS (Continued)

1000183096

Addressed Significant Non-Complier Universe: No
Significant Non-Complier With a Compliance Schedule Universe: No
Financial Assurance Required: Not reported
Handler Date of Last Change: 2002-06-27 03:33:27.0
Recognized Trader-Importer: No
Recognized Trader-Exporter: No
Importer of Spent Lead Acid Batteries: No
Exporter of Spent Lead Acid Batteries: No
Recycler Activity Without Storage: Not reported
Manifest Broker: Not reported
Sub-Part P Indicator: Not reported

Handler - Owner Operator:

Owner/Operator Indicator: Owner
Owner/Operator Name: JOSLYN CORP/D P CRONIN
Legal Status: Private
Date Became Current: Not reported
Date Ended Current: Not reported
Owner/Operator Address: NOT REQUIRED
Owner/Operator City,State,Zip: NOT REQUIRED, ME 99999
Owner/Operator Telephone: 415-555-1212
Owner/Operator Telephone Ext: Not reported
Owner/Operator Fax: Not reported
Owner/Operator Email: Not reported

Owner/Operator Indicator: Operator
Owner/Operator Name: NOT REQUIRED
Legal Status: Private
Date Became Current: Not reported
Date Ended Current: Not reported
Owner/Operator Address: NOT REQUIRED
Owner/Operator City,State,Zip: NOT REQUIRED, ME 99999
Owner/Operator Telephone: 415-555-1212
Owner/Operator Telephone Ext: Not reported
Owner/Operator Fax: Not reported
Owner/Operator Email: Not reported

Historic Generators:

Receive Date: 1988-04-28 00:00:00.0
Handler Name: ED&D ELECTRONICS
Federal Waste Generator Description: Small Quantity Generator
State District Owner: CA
Large Quantity Handler of Universal Waste: No
Recognized Trader Importer: No
Recognized Trader Exporter: No
Spent Lead Acid Battery Importer: No
Spent Lead Acid Battery Exporter: No
Current Record: Yes
Non Storage Recycler Activity: Not reported
Electronic Manifest Broker: Not reported

List of NAICS Codes and Descriptions:

NAICS Codes: No NAICS Codes Found

Map ID
Direction
Distance
Elevation

MAP FINDINGS

Site

Database(s)

EDR ID Number
EPA ID Number

ED&D ELECTRONICS (Continued)

1000183096

Facility Has Received Notices of Violations:

Violations: No Violations Found

Evaluation Action Summary:

Evaluations: No Evaluations Found

HIST UST:

Name: ED AND D ELECTRONICS INC
Address: 3110 WINONA AVE
City,State,Zip: BURBANK, CA 91504
File Number: 000288EB
URL: <http://geotracker.waterboards.ca.gov/ustpdfs/pdf/000288EB.pdf>
Region: STATE
Facility ID: 00000034127
Facility Type: Other
Other Type: MFG.
Contact Name: Not reported
Telephone: 8188417543
Owner Name: SUNBANK ELECTRONICS, INC.
Owner Address: 1740 COMMERCE WAY
Owner City,St,Zip: PASO ROBLES, CA 93446
Total Tanks: 0000

Tank Num: 001
Container Num: 1
Year Installed: 1968
Tank Capacity: 00005500
Tank Used for: PRODUCT
Type of Fuel: REGULAR
Container Construction Thickness: Not reported
Leak Detection: None

Tank Num: 002
Container Num: 3
Year Installed: 1967
Tank Capacity: 00000280
Tank Used for: PRODUCT
Type of Fuel: 06
Container Construction Thickness: Not reported
Leak Detection: Stock Inventor

Tank Num: 003
Container Num: 2
Year Installed: 1967
Tank Capacity: 00000550
Tank Used for: PRODUCT
Type of Fuel: 06
Container Construction Thickness: Not reported
Leak Detection: None

Click here for Geo Tracker PDF:

WIP:

Name: ED & D ELECTRONICS, INC.

Map ID
 Direction
 Distance
 Elevation

MAP FINDINGS

Site

Database(s)

EDR ID Number
 EPA ID Number

ED&D ELECTRONICS (Continued)

1000183096

Address: 3110 Winona Ave
 City,State,Zip: BURBANK, CA 91504
 Region: 4
 File Number: 104.1285
File Status: Historical
 Staff: MPS
 Facility Suite: Not reported

AG226
NNE
1/8-1/4
0.248 mi.
1308 ft.

ED & ELECTRONICS
3110 WINONA AVE
BURBANK, CA 91504

RCRA-SQG
FINDS
ECHO

1000137213
CAD981578057

Site 5 of 7 in cluster AG

Relative:
Higher
Actual:
687 ft.

RCRA-SQG:		
Date Form Received by Agency:		1996-09-01 00:00:00.0
Handler Name:	ED & ELECTRONICS	
Handler Address:		3110 WINONA AVE
Handler City,State,Zip:		BURBANK, CA 91504
EPA ID:		CAD981578057
Contact Name:		Not reported
Contact Address:		Not reported
Contact City,State,Zip:		Not reported
Contact Telephone:		Not reported
Contact Fax:		Not reported
Contact Email:		Not reported
Contact Title:		Not reported
EPA Region:		09
Land Type:		Not reported
Federal Waste Generator Description:		Small Quantity Generator
Non-Notifier:		Not reported
Biennial Report Cycle:		Not reported
Accessibility:		Not reported
Active Site Indicator:		Handler Activities
State District Owner:		CA
State District:		5
Mailing Address:		WINONA AVE
Mailing City,State,Zip:		BURBANK, CA 91504
Owner Name:		SUNBANK
Owner Type:		Private
Operator Name:		NOT REQUIRED
Operator Type:		Private
Short-Term Generator Activity:		No
Importer Activity:		No
Mixed Waste Generator:		No
Transporter Activity:		No
Transfer Facility Activity:		No
Recycler Activity with Storage:		No
Small Quantity On-Site Burner Exemption:		No
Smelting Melting and Refining Furnace Exemption:		No
Underground Injection Control:		No
Off-Site Waste Receipt:		No
Universal Waste Indicator:		No
Universal Waste Destination Facility:		No
Federal Universal Waste:		No
Active Site Fed-Reg Treatment Storage and Disposal Facility:		Not reported
Active Site Converter Treatment storage and Disposal Facility:		Not reported
Active Site State-Reg Treatment Storage and Disposal Facility:		Not reported

Map ID
 Direction
 Distance
 Elevation

MAP FINDINGS

Site

Database(s)

EDR ID Number
 EPA ID Number

ED & ELECTRONICS (Continued)

1000137213

Active Site State-Reg Handler:	---
Federal Facility Indicator:	Not reported
Hazardous Secondary Material Indicator:	NN
Sub-Part K Indicator:	Not reported
Commercial TSD Indicator:	No
Treatment Storage and Disposal Type:	Not reported
2018 GPRA Permit Baseline:	Not on the Baseline
2018 GPRA Renewals Baseline:	Not on the Baseline
Permit Renewals Workload Universe:	Not reported
Permit Workload Universe:	Not reported
Permit Progress Universe:	Not reported
Post-Closure Workload Universe:	Not reported
Closure Workload Universe:	Not reported
202 GPRA Corrective Action Baseline:	No
Corrective Action Workload Universe:	No
Subject to Corrective Action Universe:	No
Non-TSDs Where RCRA CA has Been Imposed Universe:	No
TSDs Potentially Subject to CA Under 3004 (u)/(v) Universe:	No
TSDs Only Subject to CA under Discretionary Auth Universe:	No
Corrective Action Priority Ranking:	No NCAPS ranking
Environmental Control Indicator:	No
Institutional Control Indicator:	No
Human Exposure Controls Indicator:	N/A
Groundwater Controls Indicator:	N/A
Operating TSDF Universe:	Not reported
Full Enforcement Universe:	Not reported
Significant Non-Complier Universe:	No
Unaddressed Significant Non-Complier Universe:	No
Addressed Significant Non-Complier Universe:	No
Significant Non-Complier With a Compliance Schedule Universe:	No
Financial Assurance Required:	Not reported
Handler Date of Last Change:	2000-09-15 17:29:44.0
Recognized Trader-Importer:	No
Recognized Trader-Exporter:	No
Importer of Spent Lead Acid Batteries:	No
Exporter of Spent Lead Acid Batteries:	No
Recycler Activity Without Storage:	Not reported
Manifest Broker:	Not reported
Sub-Part P Indicator:	Not reported

Handler - Owner Operator:

Owner/Operator Indicator:	Owner
Owner/Operator Name:	SUNBANK
Legal Status:	Private
Date Became Current:	Not reported
Date Ended Current:	Not reported
Owner/Operator Address:	NOT REQUIRED
Owner/Operator City,State,Zip:	NOT REQUIRED, ME 99999
Owner/Operator Telephone:	415-555-1212
Owner/Operator Telephone Ext:	Not reported
Owner/Operator Fax:	Not reported
Owner/Operator Email:	Not reported

Owner/Operator Indicator:	Operator
Owner/Operator Name:	NOT REQUIRED
Legal Status:	Private

Map ID
Direction
Distance
Elevation

MAP FINDINGS

Site

Database(s)

EDR ID Number
EPA ID Number

ED & ELECTRONICS (Continued)

1000137213

Date Became Current: Not reported
Date Ended Current: Not reported
Owner/Operator Address: NOT REQUIRED
Owner/Operator City,State,Zip: NOT REQUIRED, ME 99999
Owner/Operator Telephone: 415-555-1212
Owner/Operator Telephone Ext: Not reported
Owner/Operator Fax: Not reported
Owner/Operator Email: Not reported

Historic Generators:

Receive Date: 1996-09-01 00:00:00
Handler Name: ED & ELECTRONICS
Federal Waste Generator Description: Small Quantity Generator
State District Owner: CA
Large Quantity Handler of Universal Waste: No
Recognized Trader Importer: No
Recognized Trader Exporter: No
Spent Lead Acid Battery Importer: No
Spent Lead Acid Battery Exporter: No
Current Record: Yes
Non Storage Recycler Activity: Not reported
Electronic Manifest Broker: Not reported

List of NAICS Codes and Descriptions:

NAICS Codes: No NAICS Codes Found

Facility Has Received Notices of Violations:

Violations: No Violations Found

Evaluation Action Summary:

Evaluations: No Evaluations Found

FINDS:

Registry ID: 110002721118

Click Here:

Environmental Interest/Information System:

RCRAInfo is a national information system that supports the Resource Conservation and Recovery Act (RCRA) program through the tracking of events and activities related to facilities that generate, transport, and treat, store, or dispose of hazardous waste. RCRAInfo allows RCRA program staff to track the notification, permit, compliance, and corrective action activities required under RCRA.

[Click this hyperlink](#) while viewing on your computer to access additional FINDS: detail in the EDR Site Report.

ECHO:

Envid: 1000137213
Registry ID: 110002721118
DFR URL: <http://echo.epa.gov/detailed-facility-report?fid=110002721118>
Name: ED & ELECTRONICS
Address: 3110 WINONA AVE
City,State,Zip: BURBANK, CA 91504

Map ID
 Direction
 Distance
 Elevation

MAP FINDINGS

Site

Database(s)

EDR ID Number
 EPA ID Number

AG227 **SUN BANK**
NNE **3110 WINONA AVE**
1/8-1/4 **BURBANK, CA 91504**
0.248 mi.
1308 ft. **Site 6 of 7 in cluster AG**

LUST **U002285096**
SWEEPS UST
Cortese
HIST CORTESE
LOS ANGELES CO. HMS
CERS
N/A

Relative:
Higher

Actual:
687 ft.

LUST REG 4:

Region:	4	
Regional Board:	04	
County:	Los Angeles	
Facility Id:	915040134	
Status:	Case Closed	
Substance:	Cutting Oil	
Substance Quantity:	Not reported	
Local Case No:	Not reported	
Case Type:	Soil	
Abatement Method Used at the Site:	Not reported	
Global ID:	T0603702519	
W Global ID:	Not reported	
Staff:	MB	
Local Agency:	19007	
Cross Street:	SAN FERNANDO	
Enforcement Type:	Not reported	
Date Leak Discovered:	6/25/1986	
Date Leak First Reported:	6/26/1986	
Date Leak Record Entered:	12/31/1986	
Date Confirmation Began:	6/26/1986	
Date Leak Stopped:	6/25/1986	
Date Case Last Changed on Database:	8/18/1987	
Date the Case was Closed:	11/5/2001	
How Leak Discovered:	Tank Closure	
How Leak Stopped:	Not reported	
Cause of Leak:	Corrosion	
Leak Source:	Tank	
Operator:	HEEG, R.E.	
Water System:	Not reported	
Well Name:	Not reported	
Approx. Dist To Production Well (ft):	2906.6354484499156184698828338	
Source of Cleanup Funding:	Tank	
Preliminary Site Assessment Workplan Submitted:	Not reported	
Preliminary Site Assessment Began:	Not reported	
Pollution Characterization Began:	Not reported	
Remediation Plan Submitted:	Not reported	
Remedial Action Underway:	Not reported	
Post Remedial Action Monitoring Began:	Not reported	
Enforcement Action Date:	Not reported	
Historical Max MTBE Date:	Not reported	
Hist Max MTBE Conc in Groundwater:	Not reported	
Hist Max MTBE Conc in Soil:	Not reported	
Significant Interim Remedial Action Taken:	Not reported	
GW Qualifier:	Not reported	
Soil Qualifier:	Not reported	
Organization:	Not reported	
Owner Contact:	Not reported	
Responsible Party:	MR. LENNIE MARVIN	
RP Address:	3100 WINONA AVE.	
Program:	LUST	
Lat/Long:	34.199056 / -1	

Map ID
Direction
Distance
Elevation

MAP FINDINGS

Site

Database(s)

EDR ID Number
EPA ID Number

SUN BANK (Continued)

U002285096

Local Agency Staff: DB
Beneficial Use: Not reported
Priority: Not reported
Cleanup Fund Id: Not reported
Suspended: Not reported
Assigned Name: Not reported
Summary: Not reported

LUST:

Name: SUN BANK
Address: 3110 WINONA AVE
City,State,Zip: BURBANK, CA 91504
Lead Agency: LOS ANGELES RWQCB (REGION 4)
Case Type: LUST Cleanup Site
Geo Track: http://geotracker.waterboards.ca.gov/profile_report.asp?global_id=T0603702519
Global Id: T0603702519
Latitude: 34.198836
Longitude: -118.345283
Status: Completed - Case Closed
Status Date: 11/05/2001
Case Worker: MB
RB Case Number: 915040134
Local Agency: BURBANK, CITY OF
File Location: Not reported
Local Case Number: Not reported
Potential Media Affect: Soil
Potential Contaminants of Concern: Waste Oil / Motor / Hydraulic / Lubricating
Site History: Not reported

LUST:

Global Id: T0603702519
Contact Type: Local Agency Caseworker
Contact Name: JORGE MARTINEZ
Organization Name: BURBANK, CITY OF
Address: 311 E ORANGE GROVE AVE
City: BURBANK
Email: jmartinez@ci.burbank.ca.us
Phone Number: Not reported

Global Id: T0603702519
Contact Type: Regional Board Caseworker
Contact Name: MAGDY BAIADY
Organization Name: LOS ANGELES RWQCB (REGION 4)
Address: 320 W. 4TH ST., SUITE 200
City: LOS ANGELES
Email: mbaiady@waterboards.ca.gov
Phone Number: 2135766699

LUST:

Global Id: T0603702519
Action Type: Other
Date: 06/25/1986
Action: Leak Discovery

Global Id: T0603702519
Action Type: Other
Date: 06/25/1986

Map ID
Direction
Distance
Elevation

MAP FINDINGS

Site

Database(s)

EDR ID Number
EPA ID Number

SUN BANK (Continued)

U002285096

Action: Leak Stopped

Global Id: T0603702519
Action Type: Other
Date: 06/26/1986
Action: Leak Reported

LUST:

Global Id: T0603702519
Status: Open - Case Begin Date
Status Date: 06/25/1986

Global Id: T0603702519
Status: Open - Site Assessment
Status Date: 06/26/1986

Global Id: T0603702519
Status: Completed - Case Closed
Status Date: 11/05/2001

SWEEPS UST:

Name: SUN BANK
Address: 3110 WINONA AVE
City: BURBANK
Status: Active
Comp Number: 12141
Number: 9
Board Of Equalization: Not reported
Referral Date: 12-06-90
Action Date: 12-06-90
Created Date: 06-30-89
Owner Tank Id: Not reported
SWRCB Tank Id: Not reported
Tank Status: Not reported
Capacity: Not reported
Active Date: Not reported
Tank Use: Not reported
STG: Not reported
Content: Not reported
Number Of Tanks: Not reported

CORTESE:

Name: SUN BANK
Address: 3110 WINONA AVE
City,State,Zip: BURBANK, CA 91504
Region: CORTESE
Envirostor Id: Not reported
Global ID: T0603702519
Site/Facility Type: LUST CLEANUP SITE
Cleanup Status: COMPLETED - CASE CLOSED
Status Date: Not reported
Site Code: Not reported
Latitude: Not reported
Longitude: Not reported
Owner: Not reported

Map ID
Direction
Distance
Elevation

MAP FINDINGS

Site

Database(s)

EDR ID Number
EPA ID Number

SUN BANK (Continued)

U002285096

Enf Type: Not reported
Swat R: Not reported
Flag: active
Order No: Not reported
Waste Discharge System No: Not reported
Effective Date: Not reported
Region 2: Not reported
WID Id: Not reported
Solid Waste Id No: Not reported
Waste Management Uit Name: Not reported
File Name: Active Open

HIST CORTESE:

edr_fname: SUN BANK
edr_fadd1: 3110 WINONA
City,State,Zip: BURBANK, CA 91504
Region: CORTESE
Facility County Code: 19
Reg By: LTNKA
Reg Id: 915040134

LOS ANGELES CO. HMS:

Name: SUN BANK
Address: 3110 WINONA AVE
City,State,Zip: BURBANK, CA 91505
Region: LA
Permit Category: Not reported
Facility Id: 012042-012141
Facility Type: Not reported
Facility Status: Removed
Area: 3E
Permit Number: Not reported
Permit Status: Not reported

CERS:

Name: SUN BANK
Address: 3110 WINONA AVE
City,State,Zip: BURBANK, CA 91504
Site ID: 195947
CERS ID: T0603702519
CERS Description: Leaking Underground Storage Tank Cleanup Site

Affiliation:

Affiliation Type Desc: Local Agency Caseworker
Entity Name: JORGE MARTINEZ - BURBANK, CITY OF
Entity Title: Not reported
Affiliation Address: 311 E ORANGE GROVE AVE
Affiliation City: BURBANK
Affiliation State: CA
Affiliation Country: Not reported
Affiliation Zip: Not reported
Affiliation Phone: Not reported

Affiliation Type Desc: Regional Board Caseworker
Entity Name: MAGDY BAIADY - LOS ANGELES RWQCB (REGION 4)
Entity Title: Not reported

Map ID
 Direction
 Distance
 Elevation

MAP FINDINGS

Site

Database(s)

EDR ID Number
 EPA ID Number

SUN BANK (Continued)

U002285096

Affiliation Address: 320 W. 4TH ST., SUITE 200
 Affiliation City: LOS ANGELES
 Affiliation State: CA
 Affiliation Country: Not reported
 Affiliation Zip: Not reported
 Affiliation Phone: 2135766699

AF228
North
1/8-1/4
0.250 mi.
1318 ft.

Relative:
Higher

Actual:
690 ft.

DAVIS MACHINING CO
3216 WINONA AVE
BURBANK, CA 91504

Site 7 of 9 in cluster AF

RCRA-SQG 1000262282
CPS-SLIC CAD130123227
FINDS
ECHO
HAZNET
LOS ANGELES CO. HMS
WIP
HWTS

RCRA-SQG:
 Date Form Received by Agency: 1996-09-01 00:00:00.0
 Handler Name: DAVIS MACHINING CO
 Handler Address: 3216 WINONA AVE
 Handler City,State,Zip: BURBANK, CA 91504
 EPA ID: CAD130123227
 Contact Name: Not reported
 Contact Address: Not reported
 Contact City,State,Zip: Not reported
 Contact Telephone: Not reported
 Contact Fax: Not reported
 Contact Email: Not reported
 Contact Title: Not reported
 EPA Region: 09
 Land Type: Not reported
 Federal Waste Generator Description: Small Quantity Generator
 Non-Notifier: Not reported
 Biennial Report Cycle: Not reported
 Accessibility: Not reported
 Active Site Indicator: Handler Activities
 State District Owner: CA
 State District: 3
 Mailing Address: 3216 WINONA AVE
 Mailing City,State,Zip: BURBANK, CA 91504
 Owner Name: Not reported
 Owner Type: Not reported
 Operator Name: NOT REQUIRED
 Operator Type: Private
 Short-Term Generator Activity: No
 Importer Activity: No
 Mixed Waste Generator: No
 Transporter Activity: No
 Transfer Facility Activity: No
 Recycler Activity with Storage: No
 Small Quantity On-Site Burner Exemption: No
 Smelting Melting and Refining Furnace Exemption: No
 Underground Injection Control: No
 Off-Site Waste Receipt: No
 Universal Waste Indicator: No
 Universal Waste Destination Facility: No
 Federal Universal Waste: No

Map ID
 Direction
 Distance
 Elevation

MAP FINDINGS

Site

Database(s)

EDR ID Number
 EPA ID Number

DAVIS MACHINING CO (Continued)

1000262282

Active Site Fed-Reg Treatment Storage and Disposal Facility:	Not reported
Active Site Converter Treatment storage and Disposal Facility:	Not reported
Active Site State-Reg Treatment Storage and Disposal Facility:	Not reported
Active Site State-Reg Handler:	---
Federal Facility Indicator:	Not reported
Hazardous Secondary Material Indicator:	NN
Sub-Part K Indicator:	Not reported
Commercial TSD Indicator:	No
Treatment Storage and Disposal Type:	Not reported
2018 GPRC Permit Baseline:	Not on the Baseline
2018 GPRC Renewals Baseline:	Not on the Baseline
Permit Renewals Workload Universe:	Not reported
Permit Workload Universe:	Not reported
Permit Progress Universe:	Not reported
Post-Closure Workload Universe:	Not reported
Closure Workload Universe:	Not reported
202 GPRC Corrective Action Baseline:	No
Corrective Action Workload Universe:	No
Subject to Corrective Action Universe:	No
Non-TSDFs Where RCRA CA has Been Imposed Universe:	No
TSDFs Potentially Subject to CA Under 3004 (u)/(v) Universe:	No
TSDFs Only Subject to CA under Discretionary Auth Universe:	No
Corrective Action Priority Ranking:	No NCAPS ranking
Environmental Control Indicator:	No
Institutional Control Indicator:	No
Human Exposure Controls Indicator:	N/A
Groundwater Controls Indicator:	N/A
Operating TSDF Universe:	Not reported
Full Enforcement Universe:	Not reported
Significant Non-Complier Universe:	No
Unaddressed Significant Non-Complier Universe:	No
Addressed Significant Non-Complier Universe:	No
Significant Non-Complier With a Compliance Schedule Universe:	No
Financial Assurance Required:	Not reported
Handler Date of Last Change:	2002-06-27 03:22:29.0
Recognized Trader-Importer:	No
Recognized Trader-Exporter:	No
Importer of Spent Lead Acid Batteries:	No
Exporter of Spent Lead Acid Batteries:	No
Recycler Activity Without Storage:	Not reported
Manifest Broker:	Not reported
Sub-Part P Indicator:	Not reported

Handler - Owner Operator:

Owner/Operator Indicator:	Owner
Owner/Operator Name:	EDWARD A DAVIS
Legal Status:	Private
Date Became Current:	Not reported
Date Ended Current:	Not reported
Owner/Operator Address:	NOT REQUIRED
Owner/Operator City,State,Zip:	NOT REQUIRED, ME 99999
Owner/Operator Telephone:	415-555-1212
Owner/Operator Telephone Ext:	Not reported
Owner/Operator Fax:	Not reported
Owner/Operator Email:	Not reported

Map ID
Direction
Distance
Elevation

MAP FINDINGS

Site

Database(s)

EDR ID Number
EPA ID Number

DAVIS MACHINING CO (Continued)

1000262282

Owner/Operator Indicator:	Operator
Owner/Operator Name:	NOT REQUIRED
Legal Status:	Private
Date Became Current:	Not reported
Date Ended Current:	Not reported
Owner/Operator Address:	NOT REQUIRED
Owner/Operator City,State,Zip:	NOT REQUIRED, ME 99999
Owner/Operator Telephone:	415-555-1212
Owner/Operator Telephone Ext:	Not reported
Owner/Operator Fax:	Not reported
Owner/Operator Email:	Not reported

Historic Generators:

Receive Date:	1996-09-01 00:00:00.0
Handler Name:	DAVIS MACHINING CO
Federal Waste Generator Description:	Small Quantity Generator
State District Owner:	CA
Large Quantity Handler of Universal Waste:	No
Recognized Trader Importer:	No
Recognized Trader Exporter:	No
Spent Lead Acid Battery Importer:	No
Spent Lead Acid Battery Exporter:	No
Current Record:	Yes
Non Storage Recycler Activity:	Not reported
Electronic Manifest Broker:	Not reported

Receive Date:	1986-03-19 00:00:00.0
Handler Name:	DAVIS MACHINING CO
Federal Waste Generator Description:	Large Quantity Generator
State District Owner:	CA
Large Quantity Handler of Universal Waste:	No
Recognized Trader Importer:	No
Recognized Trader Exporter:	No
Spent Lead Acid Battery Importer:	No
Spent Lead Acid Battery Exporter:	No
Current Record:	No
Non Storage Recycler Activity:	Not reported
Electronic Manifest Broker:	Not reported

List of NAICS Codes and Descriptions:

NAICS Code:	333319
NAICS Description:	OTHER COMMERCIAL AND SERVICE INDUSTRY MACHINERY MANUFACTURING

Facility Has Received Notices of Violations:

Violations:	No Violations Found
-------------	---------------------

Evaluation Action Summary:

Evaluations:	No Evaluations Found
--------------	----------------------

CPS-SLIC:

Name:	DAVIS MACHINING CO.
Address:	3216 WINONA AVE.
City,State,Zip:	BURBANK, CA 91504
Region:	STATE

Map ID
Direction
Distance
Elevation

MAP FINDINGS

Site

Database(s)

EDR ID Number
EPA ID Number

DAVIS MACHINING CO (Continued)

1000262282

Facility Status: Completed - Case Closed
Status Date: 09/08/1997
Global Id: T10000014654
Lead Agency: LOS ANGELES RWQCB (REGION 4)
Lead Agency Case Number: Not reported
Latitude: 34.19904
Longitude: -118.34633
Case Type: Cleanup Program Site
Case Worker: WIP
Local Agency: Not reported
RB Case Number: 104.0345
File Location: Not reported
Potential Media Affected: Not reported
Potential Contaminants of Concern: Not reported
Site History: Not reported

Click here to access the California GeoTracker records for this facility:

FINDS:

Registry ID: 110002668435

Click Here:

Environmental Interest/Information System:

California Hazardous Waste Tracking System - Datamart (HWTS-DATAMART) provides California with information on hazardous waste shipments for generators, transporters, and treatment, storage, and disposal facilities.

RCRAInfo is a national information system that supports the Resource Conservation and Recovery Act (RCRA) program through the tracking of events and activities related to facilities that generate, transport, and treat, store, or dispose of hazardous waste. RCRAInfo allows RCRA program staff to track the notification, permit, compliance, and corrective action activities required under RCRA.

[Click this hyperlink](#) while viewing on your computer to access additional FINDS: detail in the EDR Site Report.

ECHO:

Envid: 1000262282
Registry ID: 110002668435
DFR URL: <http://echo.epa.gov/detailed-facility-report?fid=110002668435>
Name: DAVIS MACHINING CO
Address: 3216 WINONA AVE
City,State,Zip: BURBANK, CA 91504

HAZNET:

Name: DAVIS MACHINING CO
Address: 3216 WINONA AVE
Address 2: Not reported
City,State,Zip: BURBANK, CA 915040000
Contact: RICK MILLER
Telephone: 8188457293
Mailing Name: Not reported
Mailing Address: PO BOX 3967

Year: 2009

Map ID
Direction
Distance
Elevation

MAP FINDINGS

Site

Database(s)

EDR ID Number
EPA ID Number

DAVIS MACHINING CO (Continued)

1000262282

Gepaid:	CAD130123227
TSD EPA ID:	CAD981696420
CA Waste Code:	221 - Waste oil and mixed oil
Disposal Method:	H141 - Storage, Bulking, And/Or Transfer Off Site--No Treatment/Reovery (H010-H129) Or (H131-H135)
Tons:	2.09
Year:	2008
Gepaid:	CAD130123227
TSD EPA ID:	CAD981696420
CA Waste Code:	221 - Waste oil and mixed oil
Disposal Method:	H141 - Storage, Bulking, And/Or Transfer Off Site--No Treatment/Reovery (H010-H129) Or (H131-H135)
Tons:	2.09
Year:	2007
Gepaid:	CAD130123227
TSD EPA ID:	CAD951696420
CA Waste Code:	221 - Waste oil and mixed oil
Disposal Method:	H141 - Storage, Bulking, And/Or Transfer Off Site--No Treatment/Reovery (H010-H129) Or (H131-H135)
Tons:	1.71
Year:	2003
Gepaid:	CAD130123227
TSD EPA ID:	CAD028409019
CA Waste Code:	221 - Waste oil and mixed oil
Disposal Method:	R01 - Recycler
Tons:	2.09
Year:	2002
Gepaid:	CAD130123227
TSD EPA ID:	CAD099452708
CA Waste Code:	221 - Waste oil and mixed oil
Disposal Method:	R01 - Recycler
Tons:	2.09
Year:	2000
Gepaid:	CAD130123227
TSD EPA ID:	CAD099452708
CA Waste Code:	223 - Unspecified oil-containing waste
Disposal Method:	R01 - Recycler
Tons:	6.5469
Year:	1999
Gepaid:	CAD130123227
TSD EPA ID:	CAT080013352
CA Waste Code:	223 - Unspecified oil-containing waste
Disposal Method:	R01 - Recycler
Tons:	3.2109
Year:	1999
Gepaid:	CAD130123227
TSD EPA ID:	CAD099452708
CA Waste Code:	223 - Unspecified oil-containing waste
Disposal Method:	R01 - Recycler
Tons:	4.587

Map ID
Direction
Distance
Elevation

MAP FINDINGS

Site

Database(s)

EDR ID Number
EPA ID Number

DAVIS MACHINING CO (Continued)

1000262282

Year: 1998
Gepaid: CAD130123227
TSD EPA ID: CAD099452708
CA Waste Code: 223 - Unspecified oil-containing waste
Disposal Method: R01 - Recycler
Tons: 4.1908

Year: 1996
Gepaid: CAD130123227
TSD EPA ID: CAD981696420
CA Waste Code: 221 - Waste oil and mixed oil
Disposal Method: H01 - Transfer Station
Tons: 1.9

[Click this hyperlink](#) while viewing on your computer to access
11 additional CA HAZNET: record(s) in the EDR Site Report.

Additional Info:

Year: 2002
Gen EPA ID: CAD130123227

Shipment Date: 20020506
Creation Date: 7/29/2002 18:41:42
Receipt Date: Not reported
Manifest ID: 21344200
Trans EPA ID: CAR000111286
Trans Name: Not reported
Trans 2 EPA ID: Not reported
Trans 2 Name: Not reported
TSD EPA ID: CAD099452708
Trans Name: Not reported
TSD EPA Alt ID: Not reported
TSD EPA Alt Name: Not reported
Waste Code Description: 221 - Waste oil and mixed oil
RCRA Code: Not reported
Meth Code: R01 - Recycler
Quantity Tons: 2.09
Waste Quantity: 550
Quantity Unit: G
Additional Code 1: Not reported
Additional Code 2: Not reported
Additional Code 3: Not reported
Additional Code 4: Not reported
Additional Code 5: Not reported

Additional Info:

Year: 1996
Gen EPA ID: CAD130123227
Shipment Date: 19960912
Creation Date: 5/20/1997 0:00:00
Receipt Date: 19960912
Manifest ID: 96339819
Trans EPA ID: CAL000027724
Trans Name: Not reported

Map ID
Direction
Distance
Elevation

MAP FINDINGS

Site

Database(s)

EDR ID Number
EPA ID Number

DAVIS MACHINING CO (Continued)

1000262282

Trans 2 EPA ID: Not reported
Trans 2 Name: Not reported
TSDf EPA ID: CAD981696420
Trans Name: Not reported
TSDf Alt EPA ID: Not reported
TSDf Alt Name: Not reported
Waste Code Description: 221 - Waste oil and mixed oil
RCRA Code: Not reported
Meth Code: H01 - Transfer Station
Quantity Tons: 1.9
Waste Quantity: 500
Quantity Unit: G
Additional Code 1: Not reported
Additional Code 2: Not reported
Additional Code 3: Not reported
Additional Code 4: Not reported
Additional Code 5: Not reported

Shipment Date: 19960109
Creation Date: 10/10/1996 0:00:00
Receipt Date: 19960212
Manifest ID: 95832908
Trans EPA ID: CAL000159447
Trans Name: Not reported
Trans 2 EPA ID: Not reported
Trans 2 Name: Not reported
TSDf EPA ID: CAD099452708
Trans Name: Not reported
TSDf Alt EPA ID: CAD099452708
TSDf Alt Name: Not reported
Waste Code Description: 222 - Oil/water separation sludge
RCRA Code: Not reported
Meth Code: R01 - Recycler
Quantity Tons: 2.1809
Waste Quantity: 523
Quantity Unit: G
Additional Code 1: Not reported
Additional Code 2: Not reported
Additional Code 3: Not reported
Additional Code 4: Not reported
Additional Code 5: Not reported

Additional Info:

Year: 1993
Gen EPA ID: CAD130123227

Shipment Date: 19931104
Creation Date: 9/13/1995 0:00:00
Receipt Date: 19931104
Manifest ID: 93098174
Trans EPA ID: CAD981434913
Trans Name: Not reported
Trans 2 EPA ID: Not reported
Trans 2 Name: Not reported
TSDf EPA ID: CAD099452708
Trans Name: Not reported
TSDf Alt EPA ID: Not reported

Map ID
Direction
Distance
Elevation

MAP FINDINGS

Site

Database(s)

EDR ID Number
EPA ID Number

DAVIS MACHINING CO (Continued)

1000262282

TSDF Alt Name: Not reported
Waste Code Description: 222 - Oil/water separation sludge
RCRA Code: Not reported
Meth Code: R01 - Recycler
Quantity Tons: 1.743
Waste Quantity: 418
Quantity Unit: G
Additional Code 1: Not reported
Additional Code 2: Not reported
Additional Code 3: Not reported
Additional Code 4: Not reported
Additional Code 5: Not reported

Shipment Date: 19930407
Creation Date: 9/6/1995 0:00:00
Receipt Date: 19930407
Manifest ID: 91658369
Trans EPA ID: CAD981434913
Trans Name: Not reported
Trans 2 EPA ID: Not reported
Trans 2 Name: Not reported
TSDF EPA ID: CAD099452708
Trans Name: Not reported
TSDF Alt EPA ID: Not reported
TSDF Alt Name: Not reported
Waste Code Description: 222 - Oil/water separation sludge
RCRA Code: Not reported
Meth Code: R01 - Recycler
Quantity Tons: 2.1767
Waste Quantity: 522
Quantity Unit: G
Additional Code 1: Not reported
Additional Code 2: Not reported
Additional Code 3: Not reported
Additional Code 4: Not reported
Additional Code 5: Not reported

Additional Info:

Year: 2007
Gen EPA ID: CAD130123227

Shipment Date: 20071214
Creation Date: 3/6/2008 18:30:26
Receipt Date: 20071214
Manifest ID: 002520194JJK
Trans EPA ID: CAD982413262
Trans Name: EVERGREEN ENVIRONMENTAL SERVICES
Trans 2 EPA ID: Not reported
Trans 2 Name: Not reported
TSDF EPA ID: CAD951696420
Trans Name: EVERGREEN ENVIRONMENTAL SERVICES
TSDF Alt EPA ID: Not reported
TSDF Alt Name: Not reported
Waste Code Description: 221 - Waste oil and mixed oil
RCRA Code: Not reported
Meth Code: H141 - Storage, Bulking, And/Or Transfer Off Site--No Treatment/Reovery (H010-H129) Or (H131-H135)

Map ID
Direction
Distance
Elevation

MAP FINDINGS

Site

Database(s)

EDR ID Number
EPA ID Number

DAVIS MACHINING CO (Continued)

1000262282

Quantity Tons: 1.71
Waste Quantity: 450
Quantity Unit: G
Additional Code 1: Not reported
Additional Code 2: Not reported
Additional Code 3: Not reported
Additional Code 4: Not reported
Additional Code 5: Not reported

Additional Info:

Year: 1994
Gen EPA ID: CAD130123227

Shipment Date: 19940822
Creation Date: 3/26/1996 0:00:00
Receipt Date: 19940822
Manifest ID: 93596008
Trans EPA ID: CAD981434913
Trans Name: Not reported
Trans 2 EPA ID: Not reported
Trans 2 Name: Not reported
TSDf EPA ID: CAD099452708
Trans Name: Not reported
TSDf Alt EPA ID: CAD099452708
TSDf Alt Name: Not reported
Waste Code Description: 222 - Oil/water separation sludge
RCRA Code: Not reported
Meth Code: R01 - Recycler
Quantity Tons: 2.4519
Waste Quantity: 588
Quantity Unit: G
Additional Code 1: Not reported
Additional Code 2: Not reported
Additional Code 3: Not reported
Additional Code 4: Not reported
Additional Code 5: Not reported

Shipment Date: 19940317
Creation Date: 10/5/1995 0:00:00
Receipt Date: 19940317
Manifest ID: 93098269
Trans EPA ID: CAD981434913
Trans Name: Not reported
Trans 2 EPA ID: Not reported
Trans 2 Name: Not reported
TSDf EPA ID: CAD099452708
Trans Name: Not reported
TSDf Alt EPA ID: Not reported
TSDf Alt Name: Not reported
Waste Code Description: 222 - Oil/water separation sludge
RCRA Code: Not reported
Meth Code: R01 - Recycler
Quantity Tons: 1.3093
Waste Quantity: 314
Quantity Unit: G
Additional Code 1: Not reported
Additional Code 2: Not reported

Map ID
Direction
Distance
Elevation

MAP FINDINGS

Site

Database(s)

EDR ID Number
EPA ID Number

DAVIS MACHINING CO (Continued)

1000262282

Additional Code 3:	Not reported
Additional Code 4:	Not reported
Additional Code 5:	Not reported
Additional Info:	
Year:	2009
Gen EPA ID:	CAD130123227
Shipment Date:	20090429
Creation Date:	5/29/2009 18:30:32
Receipt Date:	20090430
Manifest ID:	004966306JJK
Trans EPA ID:	CAD982413262
Trans Name:	EVERGREEN ENVIRONMENTAL SERVICES
Trans 2 EPA ID:	Not reported
Trans 2 Name:	Not reported
TSDf EPA ID:	CAD981696420
Trans Name:	EVERGREEN ENVIRONMENTAL SERVICES
TSDf Alt EPA ID:	Not reported
TSDf Alt Name:	Not reported
Waste Code Description:	221 - Waste oil and mixed oil
RCRA Code:	Not reported
Meth Code:	H141 - Storage, Bulking, And/Or Transfer Off Site--No Treatment/Reovery (H010-H129) Or (H131-H135)
Quantity Tons:	2.09
Waste Quantity:	550
Quantity Unit:	G
Additional Code 1:	Not reported
Additional Code 2:	Not reported
Additional Code 3:	Not reported
Additional Code 4:	Not reported
Additional Code 5:	Not reported
Additional Info:	
Year:	1998
Gen EPA ID:	CAD130123227
Shipment Date:	19981106
Creation Date:	1/5/1999 0:00:00
Receipt Date:	19981106
Manifest ID:	98088350
Trans EPA ID:	CAD981376213
Trans Name:	Not reported
Trans 2 EPA ID:	Not reported
Trans 2 Name:	Not reported
TSDf EPA ID:	CAD099452708
Trans Name:	Not reported
TSDf Alt EPA ID:	CAD099452708
TSDf Alt Name:	Not reported
Waste Code Description:	223 - Unspecified oil-containing waste
RCRA Code:	Not reported
Meth Code:	R01 - Recycler
Quantity Tons:	2.3143
Waste Quantity:	555
Quantity Unit:	G
Additional Code 1:	Not reported

Map ID
Direction
Distance
Elevation

MAP FINDINGS

Site

Database(s)

EDR ID Number
EPA ID Number

DAVIS MACHINING CO (Continued)

1000262282

Additional Code 2: Not reported
Additional Code 3: Not reported
Additional Code 4: Not reported
Additional Code 5: Not reported

Shipment Date: 19980721
Creation Date: 9/15/1998 0:00:00
Receipt Date: 19980721
Manifest ID: 98304249
Trans EPA ID: CAD981376213
Trans Name: Not reported
Trans 2 EPA ID: Not reported
Trans 2 Name: Not reported
TSDf EPA ID: CAD099452708
Trans Name: Not reported
TSDf Alt EPA ID: Not reported
TSDf Alt Name: Not reported
Waste Code Description: 223 - Unspecified oil-containing waste
RCRA Code: Not reported
Meth Code: R01 - Recycler
Quantity Tons: 1.8765
Waste Quantity: 450
Quantity Unit: G
Additional Code 1: Not reported
Additional Code 2: Not reported
Additional Code 3: Not reported
Additional Code 4: Not reported
Additional Code 5: Not reported

Additional Info:
Year: 2000
Gen EPA ID: CAD130123227

Shipment Date: 20000720
Creation Date: 9/11/2000 0:00:00
Receipt Date: 20000720
Manifest ID: 20244024
Trans EPA ID: CAR000053405
Trans Name: Not reported
Trans 2 EPA ID: Not reported
Trans 2 Name: Not reported
TSDf EPA ID: CAD099452708
Trans Name: Not reported
TSDf Alt EPA ID: CAD099452708
TSDf Alt Name: Not reported
Waste Code Description: 223 - Unspecified oil-containing waste
RCRA Code: Not reported
Meth Code: R01 - Recycler
Quantity Tons: 2.502
Waste Quantity: 600
Quantity Unit: G
Additional Code 1: Not reported
Additional Code 2: Not reported
Additional Code 3: Not reported
Additional Code 4: Not reported
Additional Code 5: Not reported

Map ID
Direction
Distance
Elevation

MAP FINDINGS

Site

Database(s)

EDR ID Number
EPA ID Number

DAVIS MACHINING CO (Continued)

1000262282

Shipment Date: 20000516
Creation Date: 7/12/2000 0:00:00
Receipt Date: 20000516
Manifest ID: 20244919
Trans EPA ID: CAR000053405
Trans Name: Not reported
Trans 2 EPA ID: Not reported
Trans 2 Name: Not reported
TSDf EPA ID: CAD099452708
Trans Name: Not reported
TSDf Alt EPA ID: CAD099452708
TSDf Alt Name: Not reported
Waste Code Description: 223 - Unspecified oil-containing waste
RCRA Code: Not reported
Meth Code: R01 - Recycler
Quantity Tons: 2.0433
Waste Quantity: 490
Quantity Unit: G
Additional Code 1: Not reported
Additional Code 2: Not reported
Additional Code 3: Not reported
Additional Code 4: Not reported
Additional Code 5: Not reported

Shipment Date: 20000301
Creation Date: 5/3/2000 0:00:00
Receipt Date: 20000301
Manifest ID: 99725690
Trans EPA ID: CAR000053405
Trans Name: Not reported
Trans 2 EPA ID: Not reported
Trans 2 Name: Not reported
TSDf EPA ID: CAD099452708
Trans Name: Not reported
TSDf Alt EPA ID: CAD099452708
TSDf Alt Name: Not reported
Waste Code Description: 223 - Unspecified oil-containing waste
RCRA Code: Not reported
Meth Code: R01 - Recycler
Quantity Tons: 2.0016
Waste Quantity: 480
Quantity Unit: G
Additional Code 1: Not reported
Additional Code 2: Not reported
Additional Code 3: Not reported
Additional Code 4: Not reported
Additional Code 5: Not reported

Additional Info:

Year: 1999
Gen EPA ID: CAD130123227

Shipment Date: 19991123
Creation Date: 1/11/2000 0:00:00
Receipt Date: 19991123
Manifest ID: 99722003
Trans EPA ID: CAR000053405

Map ID
Direction
Distance
Elevation

MAP FINDINGS

Site

Database(s)

EDR ID Number
EPA ID Number

DAVIS MACHINING CO (Continued)

1000262282

Trans Name: Not reported
Trans 2 EPA ID: Not reported
Trans 2 Name: Not reported
TSDf EPA ID: CAD099452708
Trans Name: Not reported
TSDf Alt EPA ID: Not reported
TSDf Alt Name: Not reported
Waste Code Description: 223 - Unspecified oil-containing waste
RCRA Code: Not reported
Meth Code: R01 - Recycler
Quantity Tons: 2.1684
Waste Quantity: 520
Quantity Unit: G
Additional Code 1: Not reported
Additional Code 2: Not reported
Additional Code 3: Not reported
Additional Code 4: Not reported
Additional Code 5: Not reported

Shipment Date: 19990727
Creation Date: 9/21/1999 0:00:00
Receipt Date: 19990727
Manifest ID: 99151385
Trans EPA ID: CAR000053405
Trans Name: Not reported
Trans 2 EPA ID: Not reported
Trans 2 Name: Not reported
TSDf EPA ID: CAD099452708
Trans Name: Not reported
TSDf Alt EPA ID: CAD099452708
TSDf Alt Name: Not reported
Waste Code Description: 223 - Unspecified oil-containing waste
RCRA Code: Not reported
Meth Code: R01 - Recycler
Quantity Tons: 2.4186
Waste Quantity: 580
Quantity Unit: G
Additional Code 1: Not reported
Additional Code 2: Not reported
Additional Code 3: Not reported
Additional Code 4: Not reported
Additional Code 5: Not reported

Shipment Date: 19990504
Creation Date: 7/7/1999 0:00:00
Receipt Date: 19990504
Manifest ID: 98547392
Trans EPA ID: CAD981376213
Trans Name: Not reported
Trans 2 EPA ID: Not reported
Trans 2 Name: Not reported
TSDf EPA ID: CAT080013352
Trans Name: Not reported
TSDf Alt EPA ID: CAT080013352
TSDf Alt Name: Not reported
Waste Code Description: 223 - Unspecified oil-containing waste
RCRA Code: Not reported

Map ID
Direction
Distance
Elevation

MAP FINDINGS

Site

Database(s)

EDR ID Number
EPA ID Number

DAVIS MACHINING CO (Continued)

1000262282

Meth Code: R01 - Recycler
Quantity Tons: 3.2109
Waste Quantity: 770
Quantity Unit: G
Additional Code 1: Not reported
Additional Code 2: Not reported
Additional Code 3: Not reported
Additional Code 4: Not reported
Additional Code 5: Not reported

Additional Info:

Year: 2008
Gen EPA ID: CAD130123227

Shipment Date: 20080929
Creation Date: 11/14/2008 18:30:18
Receipt Date: 20080929
Manifest ID: 004265108JJK
Trans EPA ID: CAD982413262
Trans Name: EVERGREEN ENVIRONMENTAL SERVICES
Trans 2 EPA ID: Not reported
Trans 2 Name: Not reported
TSDf EPA ID: CAD981696420
Trans Name: EVERGREEN ENVIRONMENTAL SERVICES
TSDf Alt EPA ID: Not reported
TSDf Alt Name: Not reported
Waste Code Description: 221 - Waste oil and mixed oil
RCRA Code: Not reported
Meth Code: H141 - Storage, Bulking, And/Or Transfer Off Site--No Treatment/Reovery (H010-H129) Or (H131-H135)

Quantity Tons: 2.09
Waste Quantity: 550
Quantity Unit: G
Additional Code 1: Not reported
Additional Code 2: Not reported
Additional Code 3: Not reported
Additional Code 4: Not reported
Additional Code 5: Not reported

Additional Info:

Year: 1995
Gen EPA ID: CAD130123227

Shipment Date: 19951026
Creation Date: 7/26/1996 0:00:00
Receipt Date: 19951026
Manifest ID: 85036776
Trans EPA ID: CAD981434913
Trans Name: Not reported
Trans 2 EPA ID: Not reported
Trans 2 Name: Not reported
TSDf EPA ID: CAD099452708
Trans Name: Not reported
TSDf Alt EPA ID: Not reported
TSDf Alt Name: Not reported
Waste Code Description: 223 - Unspecified oil-containing waste

Map ID
Direction
Distance
Elevation

MAP FINDINGS

Site

Database(s)

EDR ID Number
EPA ID Number

DAVIS MACHINING CO (Continued)

1000262282

RCRA Code:	Not reported
Meth Code:	R01 - Recycler
Quantity Tons:	2.4477
Waste Quantity:	587
Quantity Unit:	G
Additional Code 1:	Not reported
Additional Code 2:	Not reported
Additional Code 3:	Not reported
Additional Code 4:	Not reported
Additional Code 5:	Not reported
Shipment Date:	19950620
Creation Date:	4/2/1996 0:00:00
Receipt Date:	19950620
Manifest ID:	93596360
Trans EPA ID:	CAD981434913
Trans Name:	Not reported
Trans 2 EPA ID:	Not reported
Trans 2 Name:	Not reported
TSDf EPA ID:	CAD099452708
Trans Name:	Not reported
TSDf Alt EPA ID:	CAD099452708
TSDf Alt Name:	Not reported
Waste Code Description:	223 - Unspecified oil-containing waste
RCRA Code:	Not reported
Meth Code:	R01 - Recycler
Quantity Tons:	2.1183
Waste Quantity:	508
Quantity Unit:	G
Additional Code 1:	Not reported
Additional Code 2:	Not reported
Additional Code 3:	Not reported
Additional Code 4:	Not reported
Additional Code 5:	Not reported
Shipment Date:	19950216
Creation Date:	10/20/1995 0:00:00
Receipt Date:	19950216
Manifest ID:	91658217
Trans EPA ID:	CAD981434913
Trans Name:	Not reported
Trans 2 EPA ID:	Not reported
Trans 2 Name:	Not reported
TSDf EPA ID:	CAT080013352
Trans Name:	Not reported
TSDf Alt EPA ID:	Not reported
TSDf Alt Name:	Not reported
Waste Code Description:	223 - Unspecified oil-containing waste
RCRA Code:	Not reported
Meth Code:	R01 - Recycler
Quantity Tons:	2.2267
Waste Quantity:	534
Quantity Unit:	G
Additional Code 1:	Not reported
Additional Code 2:	Not reported
Additional Code 3:	Not reported
Additional Code 4:	Not reported

Map ID
Direction
Distance
Elevation

MAP FINDINGS

Site

Database(s)

EDR ID Number
EPA ID Number

DAVIS MACHINING CO (Continued)

1000262282

Additional Code 5: Not reported

Additional Info:
Year: 2003
Gen EPA ID: CAD130123227

Shipment Date: 20030909
Creation Date: 7/29/2004 7:46:19
Receipt Date: 20030911
Manifest ID: 21929150
Trans EPA ID: CAD982462871
Trans Name: Not reported
Trans 2 EPA ID: Not reported
Trans 2 Name: Not reported
TSDf EPA ID: CAD028409019
Trans Name: Not reported
TSDf Alt EPA ID: Not reported
TSDf Alt Name: Not reported
Waste Code Description: 221 - Waste oil and mixed oil
RCRA Code: Not reported
Meth Code: R01 - Recycler
Quantity Tons: 2.09
Waste Quantity: 550
Quantity Unit: G
Additional Code 1: Not reported
Additional Code 2: Not reported
Additional Code 3: Not reported
Additional Code 4: Not reported
Additional Code 5: Not reported

LOS ANGELES CO. HMS:

Name: DAVIS MACHINING CO
Address: 3216 WINONA AVE
City,State,Zip: BURBANK, CA 91505
Region: LA
Permit Category: Not reported
Facility Id: 025376-034769
Facility Type: Not reported
Facility Status: OPEN
Area: 3E
Permit Number: Not reported
Permit Status: Not reported

WIP:

Name: DAVIS MACHINING CO.
Address: 3216 Winona Ave
City,State,Zip: BURBANK, CA 91504
Region: 4
File Number: 104.0345
File Status: Historical
Staff: WS
Facility Suite: Not reported

HWTS:

Name: DAVIS MACHINING CO

Map ID
Direction
Distance
Elevation

MAP FINDINGS

Site

Database(s)

EDR ID Number
EPA ID Number

DAVIS MACHINING CO (Continued)

1000262282

Address: 3216 WINONA AVE
Address 2: Not reported
City,State,Zip: BURBANK, CA 915040000
EPA ID: CAD130123227
Inactive Date: 06/30/2009
Create Date: 04/10/1987
Last Act Date: 04/12/2011
Mailing Name: Not reported
Mailing Address: PO BOX 3967
Mailing Address 2: Not reported
Mailing City,State,Zip: BURBANK, CA 915083967
Owner Name: EDWARD DAVIS
Owner Address: 3216 WINONA AVE
Owner Address 2: Not reported
Owner City,State,Zip: BURBANK, CA 915040000
Contact Name: RICK MILLER
Contact Address: 3216 WINONA AVE
Contact Address 2: Not reported
City,State,Zip: BURBANK, CA 915040000

NAICS:
EPA ID: CAD130123227
Create Date: 2002-03-14 16:36:26.000
NAICS Code: 3327
NAICS Description: Machine Shops; Turned Product; and Screw, Nut, and Bolt Manufacturing
Issued EPA ID Date: 1987-04-10 00:00:00
Inactive Date: 2009-06-30 00:00:00
Facility Name: DAVIS MACHINING CO
Facility Address: 3216 WINONA AVE
Facility Address 2: Not reported
Facility City: BURBANK
Facility County: Not reported
Facility State: CA
Facility Zip: 915040000

EPA ID: CAD130123227
Create Date: 2003-10-23 15:27:19.000
NAICS Code: 336399
NAICS Description: All Other Motor Vehicle Parts Manufacturing
Issued EPA ID Date: 1987-04-10 00:00:00
Inactive Date: 2009-06-30 00:00:00
Facility Name: DAVIS MACHINING CO
Facility Address: 3216 WINONA AVE
Facility Address 2: Not reported
Facility City: BURBANK
Facility County: Not reported
Facility State: CA
Facility Zip: 915040000

Map ID
Direction
Distance
Elevation

MAP FINDINGS

Site

Database(s)

EDR ID Number
EPA ID Number

AD229 CHEN ENGINEERING & SERVICES
SSW 3540 VALHALLA DR
1/4-1/2 BURBANK, CA 91505
0.251 mi.
1325 ft. Site 2 of 2 in cluster AD

CPS-SLIC S104828060
LOS ANGELES CO. HMS N/A
WIP

Relative:
Lower
Actual:
668 ft.

CPS-SLIC:
Name: WESTERN LIGHTING INDUST. INC.
Address: 3540 VALHALLA DR.
City,State,Zip: BURBANK, CA 91505
Region: STATE
Facility Status: Completed - Case Closed
Status Date: 01/18/1990
Global Id: T10000015214
Lead Agency: LOS ANGELES RWQCB (REGION 4)
Lead Agency Case Number: Not reported
Latitude: 34.18974
Longitude: -118.35058
Case Type: Cleanup Program Site
Case Worker: WIP
Local Agency: Not reported
RB Case Number: 104.1010
File Location: Not reported
Potential Media Affected: Not reported
Potential Contaminants of Concern: Not reported
Site History: Not reported

[Click here to access the California GeoTracker records for this facility:](#)

Name: CHEN ENGINEERING & SERVICES
Address: 3540 VALHALLA DR.
City,State,Zip: BURBANK, CA 91505
Region: STATE
Facility Status: Completed - Case Closed
Status Date: 01/18/1990
Global Id: T10000014634
Lead Agency: LOS ANGELES RWQCB (REGION 4)
Lead Agency Case Number: Not reported
Latitude: 34.18974
Longitude: -118.35058
Case Type: Cleanup Program Site
Case Worker: WIP
Local Agency: Not reported
RB Case Number: 104.0287
File Location: Not reported
Potential Media Affected: Not reported
Potential Contaminants of Concern: Not reported
Site History: Not reported

[Click here to access the California GeoTracker records for this facility:](#)

LOS ANGELES CO. HMS:
Name: WESTERN LIGHTING INDUSTRIES
Address: 3540 VALHALLA DR
City,State,Zip: BURBANK, CA 91505
Region: LA
Permit Category: Not reported
Facility Id: 025959-035446
Facility Type: Not reported

Map ID
Direction
Distance
Elevation

MAP FINDINGS

Site

Database(s)

EDR ID Number
EPA ID Number

CHEN ENGINEERING & SERVICES (Continued)

S104828060

Facility Status: OPEN
Area: 3E
Permit Number: Not reported
Permit Status: Not reported

WIP:

Name: CHEN ENGINEERING & SERVICES
Address: 3540 Valhalla Dr
City,State,Zip: BURBANK, CA 91505
Region: 4
File Number: 104.0287
File Status: Historical
Staff: LM
Facility Suite: Not reported

Name: WESTERN LIGHTING INDUST. INC
Address: 3540 Valhalla Dr
City,State,Zip: BURBANK, CA 91505
Region: 4
File Number: 104.1010
File Status: Historical
Staff: LM
Facility Suite: Not reported

AB230
SSE
1/4-1/2
0.258 mi.
1364 ft.

THE PATRICK TATOPOULOS DESIGNS
1951 ONTARIO ST
BURBANK, CA 91505
Site 8 of 9 in cluster AB

CPS-SLIC **S106484437**
WIP **N/A**
CERS

Relative:
Lower
Actual:
656 ft.

CPS-SLIC:
Name: THE PATRICK TATOPOULOS DESIGNS
Address: 1951 ONTARIO ST.
City,State,Zip: BURBANK, CA 91505
Region: STATE
Facility Status: Completed - Case Closed
Status Date: 08/25/1995
Global Id: SL603798608
Lead Agency: LOS ANGELES RWQCB (REGION 4)
Lead Agency Case Number: Not reported
Latitude: 34.1900635735381
Longitude: -118.344854985458
Case Type: Cleanup Program Site
Case Worker: GJH
Local Agency: Not reported
RB Case Number: 104.0463
File Location: Not reported
Potential Media Affected: Aquifer used for drinking water supply
Potential Contaminants of Concern: Not reported
Site History: Not reported

Click here to access the California GeoTracker records for this facility:

WIP:

Name: THE PATRICK TATOPOULOS DESIGNS
Address: 1951 Ontario St
City,State,Zip: BURBANK, CA 91505

Map ID
Direction
Distance
Elevation

MAP FINDINGS

Site

Database(s)

EDR ID Number
EPA ID Number

THE PATRICK TATOPOULOS DESIGNS (Continued)

S106484437

Region: 4
File Number: 104.0463
File Status: Backlog
Staff: UNIDENTIFIED
Facility Suite: Not reported

CERS:

Name: THE PATRICK TATOPOULOS DESIGNS
Address: 1951 ONTARIO ST.
City,State,Zip: BURBANK, CA 91505
Site ID: 189059
CERS ID: SL603798608
CERS Description: Cleanup Program Site

Affiliation:

Affiliation Type Desc: Regional Board Caseworker
Entity Name: JEFFREY HU - LOS ANGELES RWQCB (REGION 4)
Entity Title: Not reported
Affiliation Address: 320 W. 4TH ST., SUITE 200
Affiliation City: LOS ANGELES
Affiliation State: CA
Affiliation Country: Not reported
Affiliation Zip: Not reported
Affiliation Phone: Not reported

AB231
SSE
1/4-1/2
0.259 mi.
1366 ft.

BRU-STER PRINTING CO / G.R. HUTT
1953 ONTARIO ST.
BURBANK, CA 91505
Site 9 of 9 in cluster AB

CPS-SLIC **S106764409**
WIP **N/A**

Relative:
Lower
Actual:
655 ft.

CPS-SLIC:
Name: BRU-STER PRINTING CO / G.R. HUTT
Address: 1953 ONTARIO ST.
City,State,Zip: BURBANK, CA 91505
Region: STATE
Facility Status: Completed - Case Closed
Status Date: 01/02/1985
Global Id: T10000014607
Lead Agency: LOS ANGELES RWQCB (REGION 4)
Lead Agency Case Number: Not reported
Latitude: 34.19004
Longitude: -118.34496
Case Type: Cleanup Program Site
Case Worker: WIP
Local Agency: Not reported
RB Case Number: 104.0207
File Location: Not reported
Potential Media Affected: Not reported
Potential Contaminants of Concern: Not reported
Site History: Not reported

Click here to access the California GeoTracker records for this facility:

WIP:

Name: BRU-STER PRINTING CO/G.R. HUTT

Map ID
Direction
Distance
Elevation

MAP FINDINGS

Site

Database(s)

EDR ID Number
EPA ID Number

BRU-STER PRINTING CO / G.R. HUTT (Continued)

S106764409

Address: 1953 Ontario St
City,State,Zip: BURBANK, CA 91505
Region: 4
File Number: 104.0207
File Status: Historical
Staff: YRONG
Facility Suite: Not reported

232
NE
1/4-1/2
0.261 mi.
1378 ft.

AERO QUALITY SALES
2821 BURTON AVE.
BURBANK, CA 91504

CPS-SLIC S112868203
HAZNET N/A
HWTS

Relative:
Higher
Actual:
674 ft.

CPS-SLIC:
Name: AERO QUALITY SALES
Address: 2821 BURTON AVE.
City,State,Zip: BURBANK, CA 91504
Region: STATE
Facility Status: Completed - Case Closed
Status Date: 01/12/1988
Global Id: T10000014586
Lead Agency: LOS ANGELES RWQCB (REGION 4)
Lead Agency Case Number: Not reported
Latitude: 34.19785
Longitude: -118.34185
Case Type: Cleanup Program Site
Case Worker: WIP
Local Agency: Not reported
RB Case Number: 104.0115
File Location: Not reported
Potential Media Affected: Not reported
Potential Contaminants of Concern: Not reported
Site History: Not reported

Click here to access the California GeoTracker records for this facility:

HAZNET:

Name: JIM HENSON CREATURE SHOP
Address: 2821 BURTON AVE
Address 2: Not reported
City,State,Zip: BURBANK, CA 915040000
Contact: JACK RUST
Telephone: 8188413651
Mailing Name: Not reported
Mailing Address: 2821 BURTON AVE

Year: 1996
Gepaid: CAC001134136
TSD EPA ID: CAD089446710
CA Waste Code: 343 - Unspecified organic liquid mixture
Disposal Method: H01 - Transfer Station
Tons: 0.0544

Year: 1996
Gepaid: CAC001134136
TSD EPA ID: CAD089446710

Map ID
Direction
Distance
Elevation

MAP FINDINGS

Site

Database(s)

EDR ID Number
EPA ID Number

AERO QUALITY SALES (Continued)

S112868203

CA Waste Code: 791 - Liquids with pH <= 2
Disposal Method: H01 - Transfer Station
Tons: 0.0208

Year: 1995
Gepaid: CAC001134136
TSD EPA ID: CAD089446710
CA Waste Code: 214 - Unspecified solvent mixture
Disposal Method: H01 - Transfer Station
Tons: 0.198

Additional Info:

Year: 1995
Gen EPA ID: CAC001134136

Shipment Date: 19951206
Creation Date: 7/29/1996 0:00:00
Receipt Date: 19951207
Manifest ID: 95667813
Trans EPA ID: CAT982518433
Trans Name: Not reported
Trans 2 EPA ID: Not reported
Trans 2 Name: Not reported
TSD EPA ID: CAD089446710
Trans Name: Not reported
TSD EPA ID: Not reported
TSD EPA Name: Not reported
Waste Code Description: 214 - Unspecified solvent mixture
RCRA Code: D001
Meth Code: H01 - Transfer Station
Quantity Tons: 0.198
Waste Quantity: 55
Quantity Unit: G
Additional Code 1: Not reported
Additional Code 2: Not reported
Additional Code 3: Not reported
Additional Code 4: Not reported
Additional Code 5: Not reported

Additional Info:

Year: 1996
Gen EPA ID: CAC001134136

Shipment Date: 19960628
Creation Date: 5/20/1997 0:00:00
Receipt Date: 19960701
Manifest ID: 95675631
Trans EPA ID: CAT982518433
Trans Name: Not reported
Trans 2 EPA ID: Not reported
Trans 2 Name: Not reported
TSD EPA ID: CAD089446710
Trans Name: Not reported
TSD EPA ID: Not reported
TSD EPA Name: Not reported

Map ID
Direction
Distance
Elevation

MAP FINDINGS

Site

Database(s)

EDR ID Number
EPA ID Number

AERO QUALITY SALES (Continued)

S112868203

Waste Code Description: 791 - Liquids with pH < 2 792 Liquids with pH < 2 with metals
RCRA Code: D002
Meth Code: H01 - Transfer Station
Quantity Tons: 0.0208
Waste Quantity: 5
Quantity Unit: G
Additional Code 1: Not reported
Additional Code 2: Not reported
Additional Code 3: Not reported
Additional Code 4: Not reported
Additional Code 5: Not reported

Shipment Date: 19960628
Creation Date: 5/20/1997 0:00:00
Receipt Date: 19960701
Manifest ID: 95675631
Trans EPA ID: CAT982518433
Trans Name: Not reported
Trans 2 EPA ID: Not reported
Trans 2 Name: Not reported
TSDf EPA ID: CAD089446710
Trans Name: Not reported
TSDf Alt EPA ID: Not reported
TSDf Alt Name: Not reported
Waste Code Description: 343 - Unspecified organic liquid mixture
RCRA Code: Not reported
Meth Code: H01 - Transfer Station
Quantity Tons: 0.0544
Waste Quantity: 16
Quantity Unit: G
Additional Code 1: Not reported
Additional Code 2: Not reported
Additional Code 3: Not reported
Additional Code 4: Not reported
Additional Code 5: Not reported

HWTS:

Name: JIM HENSON CREATURE SHOP
Address: 2821 BURTON AVE
Address 2: Not reported
City,State,Zip: BURBANK, CA 915040000
EPA ID: CAC001134136
Inactive Date: 01/01/1900
Create Date: 12/01/1995
Last Act Date: 11/09/1999
Mailing Name: Not reported
Mailing Address: 2821 BURTON AVE
Mailing Address 2: Not reported
Mailing City,State,Zip: BURBANK, CA 915040000
Owner Name: MATT BRITTON (CONTACT)
Owner Address: =L
Owner Address 2: Not reported
Owner City,State,Zip: --, 99 --
Contact Name: JACK RUST
Contact Address: BELL ENVIRONMENTAL SVCS
Contact Address 2: Not reported
City,State,Zip: BURBANK, CA 915020000

MAP FINDINGS

Map ID
Direction
Distance
Elevation

Site

Database(s)

EDR ID Number
EPA ID Number

AG233
NNE
1/4-1/2
0.271 mi.
1429 ft.

Relative:
Higher

Actual:
688 ft.

JANCO CORPORATION
3111 WINONA AVE
BURBANK, CA 91504

Site 7 of 7 in cluster AG

RCRA-SQG 1000175608
ENVIROSTOR CAD008263204
CPS-SLIC
FINDS
ECHO
EMI
ENF
HAZNET
LOS ANGELES CO. HMS
NPDES
LA Co. Site Mitigation
WDS
WIP
CIWQS
CERS
HWTS

RCRA-SQG:

Date Form Received by Agency:	1986-12-08 00:00:00.0
Handler Name:	JANCO CORPORATION
Handler Address:	3111 WINONA AVE
Handler City,State,Zip:	BURBANK, CA 91504
EPA ID:	CAD008263204
Contact Name:	ENVIRONMENTAL MANAGER
Contact Address:	3111 WINONA AVE
Contact City,State,Zip:	BURBANK, CA 91504
Contact Telephone:	818-846-1800
Contact Fax:	Not reported
Contact Email:	Not reported
Contact Title:	Not reported
EPA Region:	09
Land Type:	Other
Federal Waste Generator Description:	Small Quantity Generator
Non-Notifier:	Not reported
Biennial Report Cycle:	Not reported
Accessibility:	Not reported
Active Site Indicator:	Handler Activities
State District Owner:	CA
State District:	3
Mailing Address:	3111 WINONA AVE PO BOX 3038
Mailing City,State,Zip:	BURBANK, CA 91504
Owner Name:	JANCO CORPORATION
Owner Type:	Private
Operator Name:	NOT REQUIRED
Operator Type:	Private
Short-Term Generator Activity:	No
Importer Activity:	No
Mixed Waste Generator:	No
Transporter Activity:	No
Transfer Facility Activity:	No
Recycler Activity with Storage:	No
Small Quantity On-Site Burner Exemption:	No
Smelting Melting and Refining Furnace Exemption:	No
Underground Injection Control:	No
Off-Site Waste Receipt:	No
Universal Waste Indicator:	No
Universal Waste Destination Facility:	No
Federal Universal Waste:	No
Active Site Fed-Reg Treatment Storage and Disposal Facility:	Not reported

Map ID
 Direction
 Distance
 Elevation

MAP FINDINGS

Site

Database(s)

EDR ID Number
 EPA ID Number

JANCO CORPORATION (Continued)

1000175608

Active Site Converter Treatment storage and Disposal Facility:	Not reported
Active Site State-Reg Treatment Storage and Disposal Facility:	Not reported
Active Site State-Reg Handler:	---
Federal Facility Indicator:	Not reported
Hazardous Secondary Material Indicator:	NN
Sub-Part K Indicator:	Not reported
Commercial TSD Indicator:	No
Treatment Storage and Disposal Type:	Not reported
2018 GPRA Permit Baseline:	Not on the Baseline
2018 GPRA Renewals Baseline:	Not on the Baseline
Permit Renewals Workload Universe:	Not reported
Permit Workload Universe:	Not reported
Permit Progress Universe:	Not reported
Post-Closure Workload Universe:	Not reported
Closure Workload Universe:	Not reported
202 GPRA Corrective Action Baseline:	No
Corrective Action Workload Universe:	No
Subject to Corrective Action Universe:	No
Non-TSDFs Where RCRA CA has Been Imposed Universe:	No
TSDFs Potentially Subject to CA Under 3004 (u)/(v) Universe:	No
TSDFs Only Subject to CA under Discretionary Auth Universe:	No
Corrective Action Priority Ranking:	No NCAPS ranking
Environmental Control Indicator:	No
Institutional Control Indicator:	No
Human Exposure Controls Indicator:	N/A
Groundwater Controls Indicator:	N/A
Operating TSDF Universe:	Not reported
Full Enforcement Universe:	Not reported
Significant Non-Complier Universe:	No
Unaddressed Significant Non-Complier Universe:	No
Addressed Significant Non-Complier Universe:	No
Significant Non-Complier With a Compliance Schedule Universe:	No
Financial Assurance Required:	Not reported
Handler Date of Last Change:	2002-06-27 03:23:43.0
Recognized Trader-Importer:	No
Recognized Trader-Exporter:	No
Importer of Spent Lead Acid Batteries:	No
Exporter of Spent Lead Acid Batteries:	No
Recycler Activity Without Storage:	Not reported
Manifest Broker:	Not reported
Sub-Part P Indicator:	Not reported

Handler - Owner Operator:

Owner/Operator Indicator:	Owner
Owner/Operator Name:	JANCO CORPORATION
Legal Status:	Private
Date Became Current:	Not reported
Date Ended Current:	Not reported
Owner/Operator Address:	NOT REQUIRED
Owner/Operator City,State,Zip:	NOT REQUIRED, ME 99999
Owner/Operator Telephone:	415-555-1212
Owner/Operator Telephone Ext:	Not reported
Owner/Operator Fax:	Not reported
Owner/Operator Email:	Not reported

Owner/Operator Indicator: Operator

Map ID
Direction
Distance
Elevation

MAP FINDINGS

Site

Database(s)

EDR ID Number
EPA ID Number

JANCO CORPORATION (Continued)

1000175608

Owner/Operator Name: NOT REQUIRED
Legal Status: Private
Date Became Current: Not reported
Date Ended Current: Not reported
Owner/Operator Address: NOT REQUIRED
Owner/Operator City,State,Zip: NOT REQUIRED, ME 99999
Owner/Operator Telephone: 415-555-1212
Owner/Operator Telephone Ext: Not reported
Owner/Operator Fax: Not reported
Owner/Operator Email: Not reported

Historic Generators:

Receive Date: 1986-12-08 00:00:00.0
Handler Name: JANCO CORPORATION
Federal Waste Generator Description: Small Quantity Generator
State District Owner: CA
Large Quantity Handler of Universal Waste: No
Recognized Trader Importer: No
Recognized Trader Exporter: No
Spent Lead Acid Battery Importer: No
Spent Lead Acid Battery Exporter: No
Current Record: Yes
Non Storage Recycler Activity: Not reported
Electronic Manifest Broker: Not reported

List of NAICS Codes and Descriptions:

NAICS Codes: No NAICS Codes Found

Facility Has Received Notices of Violations:

Violations: No Violations Found

Evaluation Action Summary:

Evaluations: No Evaluations Found

ENVIROSTOR:

Name: JANCO CORP.
Address: 3111 WINONA AVENUE
City,State,Zip: BURBANK, CA 91504
Facility ID: 71002162
Status: Refer: Other Agency
Status Date: Not reported
Site Code: Not reported
Site Type: Tiered Permit
Site Type Detailed: Tiered Permit
Acres: Not reported
NPL: NO
Regulatory Agencies: NONE SPECIFIED
Lead Agency: NONE SPECIFIED
Program Manager: Not reported
Supervisor: Not reported
Division Branch: Cleanup Chatsworth
Assembly: 43
Senate: 25
Special Program: Not reported

Map ID
Direction
Distance
Elevation

MAP FINDINGS

Site

Database(s)

EDR ID Number
EPA ID Number

JANCO CORPORATION (Continued)

1000175608

Restricted Use: NO
Site Mgmt Req: NONE SPECIFIED
Funding: Not reported
Latitude: 34.19930
Longitude: -118.3445
APN: NONE SPECIFIED
Past Use: NONE SPECIFIED
Potential COC: NONE SPECIFIED
Confirmed COC: NONE SPECIFIED
Potential Description: NONE SPECIFIED
Alias Name: CAD008263204
Alias Type: EPA Identification Number
Alias Name: 110001186270
Alias Type: EPA (FRS #)
Alias Name: 71002162
Alias Type: Envirostor ID Number

Completed Info:

Completed Area Name: Not reported
Completed Sub Area Name: Not reported
Completed Document Type: Not reported
Completed Date: Not reported
Comments: Not reported

Future Area Name: Not reported
Future Sub Area Name: Not reported
Future Document Type: Not reported
Future Due Date: Not reported
Schedule Area Name: Not reported
Schedule Sub Area Name: Not reported
Schedule Document Type: Not reported
Schedule Due Date: Not reported
Schedule Revised Date: Not reported

CPS-SLIC:

Name: JANCO CORPORATION
Address: 3111 WINONA AVE.
City,State,Zip: BURBANK, CA 91504
Region: STATE
Facility Status: Completed - Case Closed
Status Date: 03/02/2015
Global Id: SL603798612
Lead Agency: LOS ANGELES RWQCB (REGION 4)
Lead Agency Case Number: Not reported
Latitude: 34.199165
Longitude: -118.344624
Case Type: Cleanup Program Site
Case Worker: GJH
Local Agency: Not reported
RB Case Number: 104.0604
File Location: Not reported
Potential Media Affected: Aquifer used for drinking water supply
Potential Contaminants of Concern: Not reported
Site History: Not reported

[Click here to access the California GeoTracker records for this facility:](#)

Map ID
Direction
Distance
Elevation

MAP FINDINGS

Site

Database(s)

EDR ID Number
EPA ID Number

JANCO CORPORATION (Continued)

1000175608

FINDS:

Registry ID: 110001186270

Click Here:

Environmental Interest/Information System:

RCRAInfo is a national information system that supports the Resource Conservation and Recovery Act (RCRA) program through the tracking of events and activities related to facilities that generate, transport, and treat, store, or dispose of hazardous waste. RCRAInfo allows RCRA program staff to track the notification, permit, compliance, and corrective action activities required under RCRA.
HAZARDOUS AIR POLLUTANT MAJOR
STATE MASTER

[Click this hyperlink](#) while viewing on your computer to access additional FINDS: detail in the EDR Site Report.

ECHO:

Envid: 1000175608
Registry ID: 110001186270
DFR URL: <http://echo.epa.gov/detailed-facility-report?fid=110001186270>
Name: JANCO CORP
Address: 3111 WINONA AVE
City,State,Zip: BURBANK, CA 91504

EMI:

Name: JANCO CORP
Address: 3111 WINONA AVE.
City,State,Zip: BURBANK, CA 915040000
Year: 1987
County Code: 19
Air Basin: SC
Facility ID: 10133
Air District Name: SC
SIC Code: 3679
Air District Name: SOUTH COAST AQMD
Community Health Air Pollution Info System: Not reported
Consolidated Emission Reporting Rule: Not reported
Total Organic Hydrocarbon Gases Tons/Yr: 0
Reactive Organic Gases Tons/Yr: 0
Carbon Monoxide Emissions Tons/Yr: 0
NOX - Oxides of Nitrogen Tons/Yr: 0
SOX - Oxides of Sulphur Tons/Yr: 0
Particulate Matter Tons/Yr: 0
Part. Matter 10 Micrometers and Smlr Tons/Yr:0

ENF:

Name: JANCO CORPORATION
Address: 3111 WINONA
City,State,Zip: BURBANK, CA 91504
Region: 4
Facility Id: 233472
Agency Name: Janco Corporation
Place Type: Facility
Place Subtype: Not reported
Facility Type: Not reported

Map ID
Direction
Distance
Elevation

MAP FINDINGS

Site

Database(s)

EDR ID Number
EPA ID Number

JANCO CORPORATION (Continued)

1000175608

Agency Type:	Privately-Owned Business
# Of Agencies:	1
Place Latitude:	34.199281
Place Longitude:	-118.344551
SIC Code 1:	Not reported
SIC Desc 1:	Not reported
SIC Code 2:	Not reported
SIC Desc 2:	Not reported
SIC Code 3:	Not reported
SIC Desc 3:	Not reported
NAICS Code 1:	Not reported
NAICS Desc 1:	Not reported
NAICS Code 2:	Not reported
NAICS Desc 2:	Not reported
NAICS Code 3:	Not reported
NAICS Desc 3:	Not reported
# Of Places:	1
Source Of Facility:	Reg Meas
Design Flow:	Not reported
Threat To Water Quality:	Not reported
Complexity:	Not reported
Pretreatment:	Not reported
Facility Waste Type:	Not reported
Facility Waste Type 2:	Not reported
Facility Waste Type 3:	Not reported
Facility Waste Type 4:	Not reported
Program:	WIP
Program Category1:	MONITORING
Program Category2:	MONITORING
# Of Programs:	1
WDID:	4WIP1040604
Reg Measure Id:	156154
Reg Measure Type:	Unregulated
Region:	4
Order #:	Not reported
Npdes# CA#:	Not reported
Major-Minor:	Not reported
Npdes Type:	Not reported
Reclamation:	Not reported
Dredge Fill Fee:	Not reported
301H:	Not reported
Application Fee Amt Received:	Not reported
Status:	Historical
Status Date:	06/17/2005
Effective Date:	Not reported
Expiration/Review Date:	Not reported
Termination Date:	Not reported
WDR Review - Amend:	Not reported
WDR Review - Revise/Renew:	Not reported
WDR Review - Rescind:	Not reported
WDR Review - No Action Required:	Not reported
WDR Review - Pending:	Not reported
WDR Review - Planned:	Not reported
Status Enrollee:	N
Individual/General:	Not reported
Fee Code:	Not reported
Direction/Voice:	Passive

Map ID
Direction
Distance
Elevation

MAP FINDINGS

Site

Database(s)

EDR ID Number
EPA ID Number

JANCO CORPORATION (Continued)

1000175608

Enforcement Id(EID): 220819
Region: 4
Order / Resolution Number: 13267 Letter
Enforcement Action Type: 13267 Letter
Effective Date: 11/09/2000
Adoption/Issuance Date: Not reported
Achieve Date: Not reported
Termination Date: 11/09/2000
ACL Issuance Date: Not reported
EPL Issuance Date: Not reported
Status: Historical
Title: Enforcement - 4WIP1040604
Description: Not reported
Program: WIP
Latest Milestone Completion Date: Not reported
Of Programs1: 1
Total Assessment Amount: 0
Initial Assessed Amount: 0
Liability \$ Amount: 0
Project \$ Amount: 0
Liability \$ Paid: 0
Project \$ Completed: 0
Total \$ Paid/Completed Amount: 0

HAZNET:

Name: JANCO CORPORATION
Address: 3111 WINONA AVE
Address 2: Not reported
City,State,Zip: BURBANK, CA 915040000
Contact: STEVEN BROWN-ENVMTL SUPERVISOR
Telephone: 8188461800
Mailing Name: Not reported
Mailing Address: 3111 WINONA AVE

Year: 2002
Gepaid: CAD008263204
TSD EPA ID: NVD980895338
CA Waste Code: 181 - Other inorganic solid waste
Disposal Method: T03 - Treatment, Incineration
Tons: 0.015

Year: 2002
Gepaid: CAD008263204
TSD EPA ID: NVD980895338
CA Waste Code: 711 - Liquids with cyanides >= 1,000 Mg./L
Disposal Method: T01 - Treatment, Tank
Tons: 0.4587

Year: 2002
Gepaid: CAD008263204
TSD EPA ID: CAD980884183
CA Waste Code: 181 - Other inorganic solid waste
Disposal Method: D99 - Disposal, Other
Tons: 2

Year: 2002
Gepaid: CAD008263204

Map ID
Direction
Distance
Elevation

MAP FINDINGS

Site

Database(s)

EDR ID Number
EPA ID Number

JANCO CORPORATION (Continued)

1000175608

TSD EPA ID:	CAD980884183
CA Waste Code:	181 - Other inorganic solid waste
Disposal Method:	-
Tons:	0.6
Year:	2002
Gepaid:	CAD008263204
TSD EPA ID:	CAD008364432
CA Waste Code:	331 - Off-specification, aged or surplus organics
Disposal Method:	H01 - Transfer Station
Tons:	0.066
Year:	2002
Gepaid:	CAD008263204
TSD EPA ID:	CAD008364432
CA Waste Code:	214 - Unspecified solvent mixture
Disposal Method:	T01 - Treatment, Tank
Tons:	0.108
Year:	2002
Gepaid:	CAD008263204
TSD EPA ID:	CAT080033681
CA Waste Code:	135 - Unspecified aqueous solution
Disposal Method:	R01 - Recycler
Tons:	0.462
Year:	2002
Gepaid:	CAD008263204
TSD EPA ID:	CAT080033681
CA Waste Code:	181 - Other inorganic solid waste
Disposal Method:	R01 - Recycler
Tons:	0.025
Year:	2002
Gepaid:	CAD008263204
TSD EPA ID:	CAT080033681
CA Waste Code:	223 - Unspecified oil-containing waste
Disposal Method:	R01 - Recycler
Tons:	0.7
Year:	2002
Gepaid:	CAD008263204
TSD EPA ID:	WAD991281767
CA Waste Code:	711 - Liquids with cyanides >= 1,000 Mg./L
Disposal Method:	T01 - Treatment, Tank
Tons:	0.22935

[Click this hyperlink](#) while viewing on your computer to access 137 additional CA HAZNET: record(s) in the EDR Site Report.

Additional Info:

Year:	1996
Gen EPA ID:	CAD008263204
Shipment Date:	19961219
Creation Date:	5/20/1997 0:00:00

Map ID
Direction
Distance
Elevation

MAP FINDINGS

Site

Database(s)

EDR ID Number
EPA ID Number

JANCO CORPORATION (Continued)

1000175608

Receipt Date: 19961219
Manifest ID: 96391423
Trans EPA ID: CAD983615287
Trans Name: Not reported
Trans 2 EPA ID: Not reported
Trans 2 Name: Not reported
TSDf EPA ID: CAD000088252
Trans Name: Not reported
TSDf Alt EPA ID: Not reported
TSDf Alt Name: Not reported
Waste Code Description: 223 - Unspecified oil-containing waste
RCRA Code: Not reported
Meth Code: H01 - Transfer Station
Quantity Tons: 0.2
Waste Quantity: 400
Quantity Unit: P
Additional Code 1: Not reported
Additional Code 2: Not reported
Additional Code 3: Not reported
Additional Code 4: Not reported
Additional Code 5: Not reported

Shipment Date: 19961219
Creation Date: 5/20/1997 0:00:00
Receipt Date: 19961219
Manifest ID: 96391423
Trans EPA ID: CAD983615287
Trans Name: Not reported
Trans 2 EPA ID: Not reported
Trans 2 Name: Not reported
TSDf EPA ID: CAD000088252
Trans Name: Not reported
TSDf Alt EPA ID: Not reported
TSDf Alt Name: Not reported
Waste Code Description: 272 - Polymeric resin waste
RCRA Code: D001
Meth Code: H01 - Transfer Station
Quantity Tons: 0.0625
Waste Quantity: 15
Quantity Unit: G
Additional Code 1: Not reported
Additional Code 2: Not reported
Additional Code 3: Not reported
Additional Code 4: Not reported
Additional Code 5: Not reported

Shipment Date: 19961219
Creation Date: 5/20/1997 0:00:00
Receipt Date: 19961219
Manifest ID: 96391423
Trans EPA ID: CAD983615287
Trans Name: Not reported
Trans 2 EPA ID: Not reported
Trans 2 Name: Not reported
TSDf EPA ID: CAD000088252
Trans Name: Not reported
TSDf Alt EPA ID: Not reported

Map ID
Direction
Distance
Elevation

MAP FINDINGS

Site

Database(s)

EDR ID Number
EPA ID Number

JANCO CORPORATION (Continued)

1000175608

TSDF Alt Name:	Not reported
Waste Code Description:	214 - Unspecified solvent mixture
RCRA Code:	D001
Meth Code:	H01 - Transfer Station
Quantity Tons:	0.0054
Waste Quantity:	1.5
Quantity Unit:	G
Additional Code 1:	Not reported
Additional Code 2:	Not reported
Additional Code 3:	Not reported
Additional Code 4:	Not reported
Additional Code 5:	Not reported
Shipment Date:	19961219
Creation Date:	5/20/1997 0:00:00
Receipt Date:	19961219
Manifest ID:	96391423
Trans EPA ID:	CAD983615287
Trans Name:	Not reported
Trans 2 EPA ID:	Not reported
Trans 2 Name:	Not reported
TSDF EPA ID:	CAD000088252
Trans Name:	Not reported
TSDF Alt EPA ID:	Not reported
TSDF Alt Name:	Not reported
Waste Code Description:	181 - Other inorganic solid waste Organics
RCRA Code:	F006
Meth Code:	H01 - Transfer Station
Quantity Tons:	0.6
Waste Quantity:	1200
Quantity Unit:	P
Additional Code 1:	Not reported
Additional Code 2:	Not reported
Additional Code 3:	Not reported
Additional Code 4:	Not reported
Additional Code 5:	Not reported
Shipment Date:	19961219
Creation Date:	5/20/1997 0:00:00
Receipt Date:	19961220
Manifest ID:	96391424
Trans EPA ID:	CAD983615287
Trans Name:	Not reported
Trans 2 EPA ID:	Not reported
Trans 2 Name:	Not reported
TSDF EPA ID:	CAD099452708
Trans Name:	Not reported
TSDF Alt EPA ID:	Not reported
TSDF Alt Name:	Not reported
Waste Code Description:	223 - Unspecified oil-containing waste
RCRA Code:	Not reported
Meth Code:	R01 - Recycler
Quantity Tons:	0.688
Waste Quantity:	165
Quantity Unit:	G
Additional Code 1:	Not reported
Additional Code 2:	Not reported

Map ID
Direction
Distance
Elevation

MAP FINDINGS

Site

Database(s)

EDR ID Number
EPA ID Number

JANCO CORPORATION (Continued)

1000175608

Additional Code 3:	Not reported
Additional Code 4:	Not reported
Additional Code 5:	Not reported
Shipment Date:	19961002
Creation Date:	5/20/1997 0:00:00
Receipt Date:	19961002
Manifest ID:	96391238
Trans EPA ID:	CAD983615287
Trans Name:	Not reported
Trans 2 EPA ID:	Not reported
Trans 2 Name:	Not reported
TSDF EPA ID:	CAD099452708
Trans Name:	Not reported
TSDF Alt EPA ID:	Not reported
TSDF Alt Name:	Not reported
Waste Code Description:	223 - Unspecified oil-containing waste
RCRA Code:	Not reported
Meth Code:	R01 - Recycler
Quantity Tons:	1.1467
Waste Quantity:	275
Quantity Unit:	G
Additional Code 1:	Not reported
Additional Code 2:	Not reported
Additional Code 3:	Not reported
Additional Code 4:	Not reported
Additional Code 5:	Not reported
Shipment Date:	19961002
Creation Date:	6/26/1997 0:00:00
Receipt Date:	19961002
Manifest ID:	96391237
Trans EPA ID:	CAD983615287
Trans Name:	Not reported
Trans 2 EPA ID:	Not reported
Trans 2 Name:	Not reported
TSDF EPA ID:	CAD000088252
Trans Name:	Not reported
TSDF Alt EPA ID:	CAD000088252
TSDF Alt Name:	Not reported
Waste Code Description:	214 - Unspecified solvent mixture
RCRA Code:	D001
Meth Code:	H01 - Transfer Station
Quantity Tons:	0.198
Waste Quantity:	55
Quantity Unit:	G
Additional Code 1:	Not reported
Additional Code 2:	Not reported
Additional Code 3:	Not reported
Additional Code 4:	Not reported
Additional Code 5:	Not reported
Shipment Date:	19961002
Creation Date:	6/26/1997 0:00:00
Receipt Date:	19961002
Manifest ID:	96391237
Trans EPA ID:	CAD983615287

Map ID
Direction
Distance
Elevation

MAP FINDINGS

Site

Database(s)

EDR ID Number
EPA ID Number

JANCO CORPORATION (Continued)

1000175608

Trans Name: Not reported
Trans 2 EPA ID: Not reported
Trans 2 Name: Not reported
TSDf EPA ID: CAD000088252
Trans Name: Not reported
TSDf Alt EPA ID: CAD000088252
TSDf Alt Name: Not reported
Waste Code Description: 181 - Other inorganic solid waste Organics
RCRA Code: D006
Meth Code: H01 - Transfer Station
Quantity Tons: 0.2
Waste Quantity: 400
Quantity Unit: P
Additional Code 1: Not reported
Additional Code 2: Not reported
Additional Code 3: Not reported
Additional Code 4: Not reported
Additional Code 5: Not reported

Shipment Date: 19960606
Creation Date: 5/30/1997 0:00:00
Receipt Date: 19960606
Manifest ID: 96226979
Trans EPA ID: CAD983615287
Trans Name: Not reported
Trans 2 EPA ID: Not reported
Trans 2 Name: Not reported
TSDf EPA ID: CAD000088252
Trans Name: Not reported
TSDf Alt EPA ID: Not reported
TSDf Alt Name: Not reported
Waste Code Description: 722 - Liquids with cadmium > 100 mg/l
RCRA Code: D006
Meth Code: H01 - Transfer Station
Quantity Tons: 0.4587
Waste Quantity: 110
Quantity Unit: G
Additional Code 1: Not reported
Additional Code 2: Not reported
Additional Code 3: Not reported
Additional Code 4: Not reported
Additional Code 5: Not reported

Shipment Date: 19960606
Creation Date: 5/30/1997 0:00:00
Receipt Date: 19960606
Manifest ID: 96226979
Trans EPA ID: CAD983615287
Trans Name: Not reported
Trans 2 EPA ID: Not reported
Trans 2 Name: Not reported
TSDf EPA ID: CAD000088252
Trans Name: Not reported
TSDf Alt EPA ID: Not reported
TSDf Alt Name: Not reported
Waste Code Description: 223 - Unspecified oil-containing waste
RCRA Code: Not reported

Map ID
Direction
Distance
Elevation

MAP FINDINGS

Site

Database(s)

EDR ID Number
EPA ID Number

JANCO CORPORATION (Continued)

1000175608

Meth Code: H01 - Transfer Station
Quantity Tons: 0.4587
Waste Quantity: 110
Quantity Unit: G
Additional Code 1: Not reported
Additional Code 2: Not reported
Additional Code 3: Not reported
Additional Code 4: Not reported
Additional Code 5: Not reported

Additional Info:

Year: 1994
Gen EPA ID: CAD008263204

Shipment Date: 19941222
Creation Date: 3/28/1996 0:00:00
Receipt Date: 19950103
Manifest ID: 93752507
Trans EPA ID: CAD980814594
Trans Name: Not reported
Trans 2 EPA ID: Not reported
Trans 2 Name: Not reported
TSDf EPA ID: NVD980895338
Trans Name: Not reported
TSDf Alt EPA ID: NVD980895338
TSDf Alt Name: Not reported
Waste Code Description: 181 - Other inorganic solid waste Organics
RCRA Code: F006
Meth Code: R01 - Recycler
Quantity Tons: 0.15
Waste Quantity: 300
Quantity Unit: P
Additional Code 1: Not reported
Additional Code 2: Not reported
Additional Code 3: Not reported
Additional Code 4: Not reported
Additional Code 5: Not reported

Shipment Date: 19941222
Creation Date: 3/28/1996 0:00:00
Receipt Date: 19941223
Manifest ID: 93611608
Trans EPA ID: CAD983615287
Trans Name: Not reported
Trans 2 EPA ID: Not reported
Trans 2 Name: Not reported
TSDf EPA ID: CAD000088252
Trans Name: Not reported
TSDf Alt EPA ID: CAD000088252
TSDf Alt Name: Not reported
Waste Code Description: 223 - Unspecified oil-containing waste
RCRA Code: Not reported
Meth Code: H01 - Transfer Station
Quantity Tons: 0.2293
Waste Quantity: 55
Quantity Unit: G
Additional Code 1: Not reported

Map ID
Direction
Distance
Elevation

MAP FINDINGS

Site

Database(s)

EDR ID Number
EPA ID Number

JANCO CORPORATION (Continued)

1000175608

Additional Code 2:	Not reported
Additional Code 3:	Not reported
Additional Code 4:	Not reported
Additional Code 5:	Not reported
Shipment Date:	19941222
Creation Date:	3/28/1996 0:00:00
Receipt Date:	19941223
Manifest ID:	93611608
Trans EPA ID:	CAD983615287
Trans Name:	Not reported
Trans 2 EPA ID:	Not reported
Trans 2 Name:	Not reported
TSDf EPA ID:	CAD000088252
Trans Name:	Not reported
TSDf Alt EPA ID:	CAD000088252
TSDf Alt Name:	Not reported
Waste Code Description:	223 - Unspecified oil-containing waste
RCRA Code:	Not reported
Meth Code:	H01 - Transfer Station
Quantity Tons:	0.4587
Waste Quantity:	110
Quantity Unit:	G
Additional Code 1:	Not reported
Additional Code 2:	Not reported
Additional Code 3:	Not reported
Additional Code 4:	Not reported
Additional Code 5:	Not reported
Shipment Date:	19941222
Creation Date:	3/28/1996 0:00:00
Receipt Date:	19941223
Manifest ID:	93611608
Trans EPA ID:	CAD983615287
Trans Name:	Not reported
Trans 2 EPA ID:	Not reported
Trans 2 Name:	Not reported
TSDf EPA ID:	CAD000088252
Trans Name:	Not reported
TSDf Alt EPA ID:	CAD000088252
TSDf Alt Name:	Not reported
Waste Code Description:	223 - Unspecified oil-containing waste
RCRA Code:	Not reported
Meth Code:	H01 - Transfer Station
Quantity Tons:	0.125
Waste Quantity:	250
Quantity Unit:	P
Additional Code 1:	Not reported
Additional Code 2:	Not reported
Additional Code 3:	Not reported
Additional Code 4:	Not reported
Additional Code 5:	Not reported
Shipment Date:	19940928
Creation Date:	10/19/1995 0:00:00
Receipt Date:	19941004
Manifest ID:	93611484

Map ID
Direction
Distance
Elevation

MAP FINDINGS

Site

Database(s)

EDR ID Number
EPA ID Number

JANCO CORPORATION (Continued)

1000175608

Trans EPA ID:	CAD983615287
Trans Name:	Not reported
Trans 2 EPA ID:	Not reported
Trans 2 Name:	Not reported
TSDf EPA ID:	CAD000088252
Trans Name:	Not reported
TSDf Alt EPA ID:	CAD000088252
TSDf Alt Name:	Not reported
Waste Code Description:	181 - Other inorganic solid waste Organics
RCRA Code:	F006
Meth Code:	H01 - Transfer Station
Quantity Tons:	0.1
Waste Quantity:	200
Quantity Unit:	P
Additional Code 1:	Not reported
Additional Code 2:	Not reported
Additional Code 3:	Not reported
Additional Code 4:	Not reported
Additional Code 5:	Not reported
Shipment Date:	19940919
Creation Date:	3/26/1996 0:00:00
Receipt Date:	19940920
Manifest ID:	93611471
Trans EPA ID:	CAD983615287
Trans Name:	Not reported
Trans 2 EPA ID:	Not reported
Trans 2 Name:	Not reported
TSDf EPA ID:	CAD000088252
Trans Name:	Not reported
TSDf Alt EPA ID:	CAD000088252
TSDf Alt Name:	Not reported
Waste Code Description:	135 - Unspecified aqueous solution
RCRA Code:	D006
Meth Code:	H01 - Transfer Station
Quantity Tons:	0.105
Waste Quantity:	25
Quantity Unit:	G
Additional Code 1:	Not reported
Additional Code 2:	Not reported
Additional Code 3:	Not reported
Additional Code 4:	Not reported
Additional Code 5:	Not reported
Shipment Date:	19940919
Creation Date:	3/26/1996 0:00:00
Receipt Date:	19940920
Manifest ID:	93611471
Trans EPA ID:	CAD983615287
Trans Name:	Not reported
Trans 2 EPA ID:	Not reported
Trans 2 Name:	Not reported
TSDf EPA ID:	CAD000088252
Trans Name:	Not reported
TSDf Alt EPA ID:	CAD000088252
TSDf Alt Name:	Not reported
Waste Code Description:	181 - Other inorganic solid waste Organics

Map ID
Direction
Distance
Elevation

MAP FINDINGS

Site

Database(s)

EDR ID Number
EPA ID Number

JANCO CORPORATION (Continued)

1000175608

RCRA Code:	D006
Meth Code:	H01 - Transfer Station
Quantity Tons:	1.6
Waste Quantity:	3200
Quantity Unit:	P
Additional Code 1:	Not reported
Additional Code 2:	Not reported
Additional Code 3:	Not reported
Additional Code 4:	Not reported
Additional Code 5:	Not reported
Shipment Date:	19940919
Creation Date:	3/26/1996 0:00:00
Receipt Date:	19940920
Manifest ID:	93611471
Trans EPA ID:	CAD983615287
Trans Name:	Not reported
Trans 2 EPA ID:	Not reported
Trans 2 Name:	Not reported
TSDF EPA ID:	CAD000088252
Trans Name:	Not reported
TSDF Alt EPA ID:	CAD000088252
TSDF Alt Name:	Not reported
Waste Code Description:	223 - Unspecified oil-containing waste
RCRA Code:	Not reported
Meth Code:	H01 - Transfer Station
Quantity Tons:	0.688
Waste Quantity:	165
Quantity Unit:	G
Additional Code 1:	Not reported
Additional Code 2:	Not reported
Additional Code 3:	Not reported
Additional Code 4:	Not reported
Additional Code 5:	Not reported
Shipment Date:	19940715
Creation Date:	3/26/1996 0:00:00
Receipt Date:	19940715
Manifest ID:	93611384
Trans EPA ID:	CAD983615287
Trans Name:	Not reported
Trans 2 EPA ID:	Not reported
Trans 2 Name:	Not reported
TSDF EPA ID:	CAD099452708
Trans Name:	Not reported
TSDF Alt EPA ID:	CAD099452708
TSDF Alt Name:	Not reported
Waste Code Description:	134 - Aqueous solution with <10% total organic residues
RCRA Code:	Not reported
Meth Code:	R01 - Recycler
Quantity Tons:	0.945
Waste Quantity:	225
Quantity Unit:	G
Additional Code 1:	Not reported
Additional Code 2:	Not reported
Additional Code 3:	Not reported
Additional Code 4:	Not reported

Map ID
Direction
Distance
Elevation

MAP FINDINGS

Site

Database(s)

EDR ID Number
EPA ID Number

JANCO CORPORATION (Continued)

1000175608

Additional Code 5:	Not reported
Shipment Date:	19940712
Creation Date:	3/26/1996 0:00:00
Receipt Date:	19940714
Manifest ID:	93611358
Trans EPA ID:	CAD980814594
Trans Name:	Not reported
Trans 2 EPA ID:	Not reported
Trans 2 Name:	Not reported
TSDf EPA ID:	NVD980895338
Trans Name:	Not reported
TSDf Alt EPA ID:	NVD980895338
TSDf Alt Name:	Not reported
Waste Code Description:	181 - Other inorganic solid waste Organics
RCRA Code:	F006
Meth Code:	D80 - Disposal, Land Fill
Quantity Tons:	0.2
Waste Quantity:	400
Quantity Unit:	P
Additional Code 1:	Not reported
Additional Code 2:	Not reported
Additional Code 3:	Not reported
Additional Code 4:	Not reported
Additional Code 5:	Not reported
Additional Info:	
Year:	2001
Gen EPA ID:	CAD008263204
Shipment Date:	20011218
Creation Date:	2/13/2002 0:00:00
Receipt Date:	20011219
Manifest ID:	21268681
Trans EPA ID:	CAR000047613
Trans Name:	Not reported
Trans 2 EPA ID:	Not reported
Trans 2 Name:	Not reported
TSDf EPA ID:	CAD980884183
Trans Name:	Not reported
TSDf Alt EPA ID:	HFEF38007407
TSDf Alt Name:	Not reported
Waste Code Description:	181 - Other inorganic solid waste Organics
RCRA Code:	F006
Meth Code:	D99 - Disposal, Other
Quantity Tons:	1.25
Waste Quantity:	2500
Quantity Unit:	P
Additional Code 1:	Not reported
Additional Code 2:	Not reported
Additional Code 3:	Not reported
Additional Code 4:	Not reported
Additional Code 5:	Not reported
Shipment Date:	20011218
Creation Date:	2/26/2002 0:00:00
Receipt Date:	20011226

Map ID
Direction
Distance
Elevation

MAP FINDINGS

Site

Database(s)

EDR ID Number
EPA ID Number

JANCO CORPORATION (Continued)

1000175608

Manifest ID:	21268682
Trans EPA ID:	CAR000047613
Trans Name:	Not reported
Trans 2 EPA ID:	Not reported
Trans 2 Name:	Not reported
TSDF EPA ID:	CAT080033681
Trans Name:	Not reported
TSDF Alt EPA ID:	CAT080033681
TSDF Alt Name:	Not reported
Waste Code Description:	135 - Unspecified aqueous solution
RCRA Code:	Not reported
Meth Code:	- Not reported
Quantity Tons:	0
Waste Quantity:	0
Quantity Unit:	Not reported
Additional Code 1:	Not reported
Additional Code 2:	Not reported
Additional Code 3:	Not reported
Additional Code 4:	Not reported
Additional Code 5:	Not reported
Shipment Date:	20011218
Creation Date:	2/26/2002 0:00:00
Receipt Date:	20011226
Manifest ID:	21268682
Trans EPA ID:	CAR000047613
Trans Name:	Not reported
Trans 2 EPA ID:	Not reported
Trans 2 Name:	Not reported
TSDF EPA ID:	CAT080033681
Trans Name:	Not reported
TSDF Alt EPA ID:	CAT080033681
TSDF Alt Name:	Not reported
Waste Code Description:	223 - Unspecified oil-containing waste
RCRA Code:	Not reported
Meth Code:	R01 - Recycler
Quantity Tons:	0.225
Waste Quantity:	450
Quantity Unit:	P
Additional Code 1:	Not reported
Additional Code 2:	Not reported
Additional Code 3:	Not reported
Additional Code 4:	Not reported
Additional Code 5:	Not reported
Shipment Date:	20011218
Creation Date:	2/20/2002 0:00:00
Receipt Date:	20011221
Manifest ID:	21268685
Trans EPA ID:	CAR000047613
Trans Name:	Not reported
Trans 2 EPA ID:	Not reported
Trans 2 Name:	Not reported
TSDF EPA ID:	CAD008364432
Trans Name:	Not reported
TSDF Alt EPA ID:	CAD008364432
TSDF Alt Name:	Not reported

Map ID
Direction
Distance
Elevation

MAP FINDINGS

Site

Database(s)

EDR ID Number
EPA ID Number

JANCO CORPORATION (Continued)

1000175608

Waste Code Description: 214 - Unspecified solvent mixture
RCRA Code: D001
Meth Code: - Not reported
Quantity Tons: 0.0288
Waste Quantity: 8
Quantity Unit: G
Additional Code 1: Not reported
Additional Code 2: Not reported
Additional Code 3: Not reported
Additional Code 4: Not reported
Additional Code 5: Not reported

Shipment Date: 20011218
Creation Date: 2/20/2002 0:00:00
Receipt Date: 20011228
Manifest ID: 21268683
Trans EPA ID: CAR000047613
Trans Name: Not reported
Trans 2 EPA ID: Not reported
Trans 2 Name: Not reported
TSDf EPA ID: CAD099452708
Trans Name: Not reported
TSDf Alt EPA ID: CAD099452708
TSDf Alt Name: Not reported
Waste Code Description: 221 - Waste oil and mixed oil
RCRA Code: Not reported
Meth Code: R01 - Recycler
Quantity Tons: 0.836
Waste Quantity: 220
Quantity Unit: G
Additional Code 1: Not reported
Additional Code 2: Not reported
Additional Code 3: Not reported
Additional Code 4: Not reported
Additional Code 5: Not reported

Shipment Date: 20011218
Creation Date: 2/20/2002 0:00:00
Receipt Date: 20011221
Manifest ID: 21268685
Trans EPA ID: CAR000047613
Trans Name: Not reported
Trans 2 EPA ID: Not reported
Trans 2 Name: Not reported
TSDf EPA ID: CAD008364432
Trans Name: Not reported
TSDf Alt EPA ID: CAD008364432
TSDf Alt Name: Not reported
Waste Code Description: 214 - Unspecified solvent mixture
RCRA Code: D001
Meth Code: - Not reported
Quantity Tons: 0.144
Waste Quantity: 40
Quantity Unit: G
Additional Code 1: Not reported
Additional Code 2: Not reported
Additional Code 3: Not reported

Map ID
Direction
Distance
Elevation

MAP FINDINGS

Site

Database(s)

EDR ID Number
EPA ID Number

JANCO CORPORATION (Continued)

1000175608

Additional Code 4:	Not reported
Additional Code 5:	Not reported
Shipment Date:	20011218
Creation Date:	2/13/2002 0:00:00
Receipt Date:	20011219
Manifest ID:	21268684
Trans EPA ID:	CAR000047613
Trans Name:	Not reported
Trans 2 EPA ID:	Not reported
Trans 2 Name:	Not reported
TSDF EPA ID:	CAD980884183
Trans Name:	Not reported
TSDF Alt EPA ID:	HFEF38007407
TSDF Alt Name:	Not reported
Waste Code Description:	214 - Unspecified solvent mixture
RCRA Code:	D001
Meth Code:	D99 - Disposal, Other
Quantity Tons:	0.0375
Waste Quantity:	75
Quantity Unit:	P
Additional Code 1:	Not reported
Additional Code 2:	Not reported
Additional Code 3:	Not reported
Additional Code 4:	Not reported
Additional Code 5:	Not reported
Shipment Date:	20011218
Creation Date:	2/13/2002 0:00:00
Receipt Date:	20011219
Manifest ID:	21268684
Trans EPA ID:	CAR000047613
Trans Name:	Not reported
Trans 2 EPA ID:	Not reported
Trans 2 Name:	Not reported
TSDF EPA ID:	CAD980884183
Trans Name:	Not reported
TSDF Alt EPA ID:	HFEF38007407
TSDF Alt Name:	Not reported
Waste Code Description:	352 - Other organic solids
RCRA Code:	D001
Meth Code:	D99 - Disposal, Other
Quantity Tons:	0.0375
Waste Quantity:	75
Quantity Unit:	P
Additional Code 1:	Not reported
Additional Code 2:	Not reported
Additional Code 3:	Not reported
Additional Code 4:	Not reported
Additional Code 5:	Not reported
Shipment Date:	20011218
Creation Date:	2/20/2002 0:00:00
Receipt Date:	20011221
Manifest ID:	21268685
Trans EPA ID:	CAR000047613
Trans Name:	Not reported

Map ID
Direction
Distance
Elevation

MAP FINDINGS

Site

Database(s)

EDR ID Number
EPA ID Number

JANCO CORPORATION (Continued)

1000175608

Trans 2 EPA ID: Not reported
Trans 2 Name: Not reported
TSDf EPA ID: CAD008364432
Trans Name: Not reported
TSDf Alt EPA ID: CAD008364432
TSDf Alt Name: Not reported
Waste Code Description: 331 - Off-specification, aged, or surplus organics
RCRA Code: D001
Meth Code: - Not reported
Quantity Tons: 0.198
Waste Quantity: 60
Quantity Unit: G
Additional Code 1: Not reported
Additional Code 2: Not reported
Additional Code 3: Not reported
Additional Code 4: Not reported
Additional Code 5: Not reported

Shipment Date: 20011008
Creation Date: 1/16/2002 0:00:00
Receipt Date: 20011009
Manifest ID: 21085520
Trans EPA ID: CAR000047613
Trans Name: Not reported
Trans 2 EPA ID: Not reported
Trans 2 Name: Not reported
TSDf EPA ID: CAD099452708
Trans Name: Not reported
TSDf Alt EPA ID: Not reported
TSDf Alt Name: Not reported
Waste Code Description: 221 - Waste oil and mixed oil
RCRA Code: Not reported
Meth Code: R01 - Recycler
Quantity Tons: 0.627
Waste Quantity: 165
Quantity Unit: G
Additional Code 1: Not reported
Additional Code 2: Not reported
Additional Code 3: Not reported
Additional Code 4: Not reported
Additional Code 5: Not reported

Additional Info:

Year: 1995
Gen EPA ID: CAD008263204

Shipment Date: 19951220
Creation Date: 7/29/1996 0:00:00
Receipt Date: 19951221
Manifest ID: 95574559
Trans EPA ID: CAD983615287
Trans Name: Not reported
Trans 2 EPA ID: Not reported
Trans 2 Name: Not reported
TSDf EPA ID: CAD099452708
Trans Name: Not reported
TSDf Alt EPA ID: Not reported

Map ID
Direction
Distance
Elevation

MAP FINDINGS

Site

Database(s)

EDR ID Number
EPA ID Number

JANCO CORPORATION (Continued)

1000175608

TSDF Alt Name:	Not reported
Waste Code Description:	223 - Unspecified oil-containing waste
RCRA Code:	Not reported
Meth Code:	R01 - Recycler
Quantity Tons:	0.4587
Waste Quantity:	110
Quantity Unit:	G
Additional Code 1:	Not reported
Additional Code 2:	Not reported
Additional Code 3:	Not reported
Additional Code 4:	Not reported
Additional Code 5:	Not reported
Shipment Date:	19951220
Creation Date:	7/29/1996 0:00:00
Receipt Date:	19951220
Manifest ID:	95574662
Trans EPA ID:	CAD983615287
Trans Name:	Not reported
Trans 2 EPA ID:	Not reported
Trans 2 Name:	Not reported
TSDF EPA ID:	CAD000088252
Trans Name:	Not reported
TSDF Alt EPA ID:	Not reported
TSDF Alt Name:	Not reported
Waste Code Description:	181 - Other inorganic solid waste Organics
RCRA Code:	D006
Meth Code:	H01 - Transfer Station
Quantity Tons:	0.15
Waste Quantity:	300
Quantity Unit:	P
Additional Code 1:	Not reported
Additional Code 2:	Not reported
Additional Code 3:	Not reported
Additional Code 4:	Not reported
Additional Code 5:	Not reported
Shipment Date:	19951220
Creation Date:	7/29/1996 0:00:00
Receipt Date:	19951220
Manifest ID:	95574663
Trans EPA ID:	CAD983615287
Trans Name:	Not reported
Trans 2 EPA ID:	Not reported
Trans 2 Name:	Not reported
TSDF EPA ID:	CAD000088252
Trans Name:	Not reported
TSDF Alt EPA ID:	Not reported
TSDF Alt Name:	Not reported
Waste Code Description:	214 - Unspecified solvent mixture
RCRA Code:	D001
Meth Code:	H01 - Transfer Station
Quantity Tons:	0.126
Waste Quantity:	35
Quantity Unit:	G
Additional Code 1:	Not reported
Additional Code 2:	Not reported

Map ID
Direction
Distance
Elevation

MAP FINDINGS

Site

Database(s)

EDR ID Number
EPA ID Number

JANCO CORPORATION (Continued)

1000175608

Additional Code 3: Not reported
Additional Code 4: Not reported
Additional Code 5: Not reported

Shipment Date: 19951220
Creation Date: 7/29/1996 0:00:00
Receipt Date: 19951220
Manifest ID: 95574663
Trans EPA ID: CAD983615287
Trans Name: Not reported
Trans 2 EPA ID: Not reported
Trans 2 Name: Not reported
TSDf EPA ID: CAD000088252
Trans Name: Not reported
TSDf Alt EPA ID: Not reported
TSDf Alt Name: Not reported
Waste Code Description: 214 - Unspecified solvent mixture
RCRA Code: D001
Meth Code: H01 - Transfer Station
Quantity Tons: 0.05
Waste Quantity: 100
Quantity Unit: P
Additional Code 1: Not reported
Additional Code 2: Not reported
Additional Code 3: Not reported
Additional Code 4: Not reported
Additional Code 5: Not reported

Shipment Date: 19951017
Creation Date: 7/26/1996 0:00:00
Receipt Date: 19951017
Manifest ID: 95574536
Trans EPA ID: CAD983615287
Trans Name: Not reported
Trans 2 EPA ID: Not reported
Trans 2 Name: Not reported
TSDf EPA ID: CAD000088252
Trans Name: Not reported
TSDf Alt EPA ID: Not reported
TSDf Alt Name: Not reported
Waste Code Description: 181 - Other inorganic solid waste Organics
RCRA Code: D006
Meth Code: H01 - Transfer Station
Quantity Tons: 0.175
Waste Quantity: 350
Quantity Unit: P
Additional Code 1: Not reported
Additional Code 2: Not reported
Additional Code 3: Not reported
Additional Code 4: Not reported
Additional Code 5: Not reported

Shipment Date: 19951017
Creation Date: 7/26/1996 0:00:00
Receipt Date: 19951017
Manifest ID: 95574538
Trans EPA ID: CAD983615287

Map ID
Direction
Distance
Elevation

MAP FINDINGS

Site

Database(s)

EDR ID Number
EPA ID Number

JANCO CORPORATION (Continued)

1000175608

Trans Name:	Not reported
Trans 2 EPA ID:	Not reported
Trans 2 Name:	Not reported
TSDf EPA ID:	CAD099452708
Trans Name:	Not reported
TSDf Alt EPA ID:	Not reported
TSDf Alt Name:	Not reported
Waste Code Description:	223 - Unspecified oil-containing waste
RCRA Code:	Not reported
Meth Code:	R01 - Recycler
Quantity Tons:	0.4587
Waste Quantity:	110
Quantity Unit:	G
Additional Code 1:	Not reported
Additional Code 2:	Not reported
Additional Code 3:	Not reported
Additional Code 4:	Not reported
Additional Code 5:	Not reported
Shipment Date:	19950714
Creation Date:	4/2/1996 0:00:00
Receipt Date:	19950714
Manifest ID:	93611954
Trans EPA ID:	CAD983615287
Trans Name:	Not reported
Trans 2 EPA ID:	Not reported
Trans 2 Name:	Not reported
TSDf EPA ID:	CAD000088252
Trans Name:	Not reported
TSDf Alt EPA ID:	CAD000088252
TSDf Alt Name:	Not reported
Waste Code Description:	181 - Other inorganic solid waste Organics
RCRA Code:	D006
Meth Code:	H01 - Transfer Station
Quantity Tons:	0.2
Waste Quantity:	400
Quantity Unit:	P
Additional Code 1:	Not reported
Additional Code 2:	Not reported
Additional Code 3:	Not reported
Additional Code 4:	Not reported
Additional Code 5:	Not reported
Shipment Date:	19950714
Creation Date:	11/13/1995 0:00:00
Receipt Date:	19950714
Manifest ID:	93611955
Trans EPA ID:	CAD983615287
Trans Name:	Not reported
Trans 2 EPA ID:	Not reported
Trans 2 Name:	Not reported
TSDf EPA ID:	CAD099452708
Trans Name:	Not reported
TSDf Alt EPA ID:	CAD099452708
TSDf Alt Name:	Not reported
Waste Code Description:	223 - Unspecified oil-containing waste
RCRA Code:	Not reported

Map ID
Direction
Distance
Elevation

MAP FINDINGS

Site

Database(s)

EDR ID Number
EPA ID Number

JANCO CORPORATION (Continued)

1000175608

Meth Code:	H01 - Transfer Station
Quantity Tons:	0.9174
Waste Quantity:	220
Quantity Unit:	G
Additional Code 1:	Not reported
Additional Code 2:	Not reported
Additional Code 3:	Not reported
Additional Code 4:	Not reported
Additional Code 5:	Not reported
Shipment Date:	19950714
Creation Date:	4/2/1996 0:00:00
Receipt Date:	19950714
Manifest ID:	93611954
Trans EPA ID:	CAD983615287
Trans Name:	Not reported
Trans 2 EPA ID:	Not reported
Trans 2 Name:	Not reported
TSDf EPA ID:	CAD000088252
Trans Name:	Not reported
TSDf Alt EPA ID:	CAD000088252
TSDf Alt Name:	Not reported
Waste Code Description:	214 - Unspecified solvent mixture
RCRA Code:	D001
Meth Code:	H01 - Transfer Station
Quantity Tons:	0.306
Waste Quantity:	85
Quantity Unit:	G
Additional Code 1:	Not reported
Additional Code 2:	Not reported
Additional Code 3:	Not reported
Additional Code 4:	Not reported
Additional Code 5:	Not reported
Shipment Date:	19950714
Creation Date:	4/2/1996 0:00:00
Receipt Date:	19950714
Manifest ID:	93611954
Trans EPA ID:	CAD983615287
Trans Name:	Not reported
Trans 2 EPA ID:	Not reported
Trans 2 Name:	Not reported
TSDf EPA ID:	CAD000088252
Trans Name:	Not reported
TSDf Alt EPA ID:	CAD000088252
TSDf Alt Name:	Not reported
Waste Code Description:	223 - Unspecified oil-containing waste
RCRA Code:	Not reported
Meth Code:	H01 - Transfer Station
Quantity Tons:	0.1
Waste Quantity:	200
Quantity Unit:	P
Additional Code 1:	Not reported
Additional Code 2:	Not reported
Additional Code 3:	Not reported
Additional Code 4:	Not reported
Additional Code 5:	Not reported

Map ID
Direction
Distance
Elevation

MAP FINDINGS

Site

Database(s)

EDR ID Number
EPA ID Number

JANCO CORPORATION (Continued)

1000175608

Additional Info:

Year:	1993
Gen EPA ID:	CAD008263204
Shipment Date:	19931223
Creation Date:	9/14/1995 0:00:00
Receipt Date:	19931228
Manifest ID:	93185467
Trans EPA ID:	CAD980814594
Trans Name:	Not reported
Trans 2 EPA ID:	Not reported
Trans 2 Name:	Not reported
TSDF EPA ID:	NVD980895338
Trans Name:	Not reported
TSDF Alt EPA ID:	NVD980895338
TSDF Alt Name:	Not reported
Waste Code Description:	181 - Other inorganic solid waste Organics
RCRA Code:	F006
Meth Code:	- Not reported
Quantity Tons:	0.35
Waste Quantity:	700
Quantity Unit:	P
Additional Code 1:	Not reported
Additional Code 2:	Not reported
Additional Code 3:	Not reported
Additional Code 4:	Not reported
Additional Code 5:	Not reported
Shipment Date:	19931222
Creation Date:	9/14/1995 0:00:00
Receipt Date:	19931222
Manifest ID:	93185469
Trans EPA ID:	CAD983615287
Trans Name:	Not reported
Trans 2 EPA ID:	Not reported
Trans 2 Name:	Not reported
TSDF EPA ID:	CAD000088252
Trans Name:	Not reported
TSDF Alt EPA ID:	CAD000088252
TSDF Alt Name:	Not reported
Waste Code Description:	- Not reported
RCRA Code:	Not reported
Meth Code:	H01 - Transfer Station
Quantity Tons:	0.4587
Waste Quantity:	110
Quantity Unit:	G
Additional Code 1:	Not reported
Additional Code 2:	Not reported
Additional Code 3:	Not reported
Additional Code 4:	Not reported
Additional Code 5:	Not reported
Shipment Date:	19931222
Creation Date:	9/14/1995 0:00:00
Receipt Date:	19931222
Manifest ID:	93185470
Trans EPA ID:	CAD983615287

Map ID
Direction
Distance
Elevation

MAP FINDINGS

Site

Database(s)

EDR ID Number
EPA ID Number

JANCO CORPORATION (Continued)

1000175608

Trans Name: Not reported
Trans 2 EPA ID: Not reported
Trans 2 Name: Not reported
TSDf EPA ID: CAD099452708
Trans Name: Not reported
TSDf Alt EPA ID: CAD099452708
TSDf Alt Name: Not reported
Waste Code Description: 223 - Unspecified oil-containing waste
RCRA Code: Not reported
Meth Code: R01 - Recycler
Quantity Tons: 1.1467
Waste Quantity: 275
Quantity Unit: G
Additional Code 1: Not reported
Additional Code 2: Not reported
Additional Code 3: Not reported
Additional Code 4: Not reported
Additional Code 5: Not reported

Shipment Date: 19931222
Creation Date: 9/14/1995 0:00:00
Receipt Date: 19931222
Manifest ID: 93185469
Trans EPA ID: CAD983615287
Trans Name: Not reported
Trans 2 EPA ID: Not reported
Trans 2 Name: Not reported
TSDf EPA ID: CAD000088252
Trans Name: Not reported
TSDf Alt EPA ID: CAD000088252
TSDf Alt Name: Not reported
Waste Code Description: 214 - Unspecified solvent mixture
RCRA Code: D001
Meth Code: H01 - Transfer Station
Quantity Tons: 0.198
Waste Quantity: 55
Quantity Unit: G
Additional Code 1: Not reported
Additional Code 2: Not reported
Additional Code 3: Not reported
Additional Code 4: Not reported
Additional Code 5: Not reported

Shipment Date: 19931222
Creation Date: 9/14/1995 0:00:00
Receipt Date: 19931222
Manifest ID: 93185469
Trans EPA ID: CAD983615287
Trans Name: Not reported
Trans 2 EPA ID: Not reported
Trans 2 Name: Not reported
TSDf EPA ID: CAD000088252
Trans Name: Not reported
TSDf Alt EPA ID: CAD000088252
TSDf Alt Name: Not reported
Waste Code Description: 223 - Unspecified oil-containing waste
RCRA Code: D001

Map ID
Direction
Distance
Elevation

MAP FINDINGS

Site

Database(s)

EDR ID Number
EPA ID Number

JANCO CORPORATION (Continued)

1000175608

Meth Code: H01 - Transfer Station
Quantity Tons: 0.688
Waste Quantity: 165
Quantity Unit: G
Additional Code 1: Not reported
Additional Code 2: Not reported
Additional Code 3: Not reported
Additional Code 4: Not reported
Additional Code 5: Not reported

Shipment Date: 19931222
Creation Date: 9/14/1995 0:00:00
Receipt Date: 19931222
Manifest ID: 93185469
Trans EPA ID: CAD983615287
Trans Name: Not reported
Trans 2 EPA ID: Not reported
Trans 2 Name: Not reported
TSDf EPA ID: CAD000088252
Trans Name: Not reported
TSDf Alt EPA ID: CAD000088252
TSDf Alt Name: Not reported
Waste Code Description: 135 - Unspecified aqueous solution
RCRA Code: D002

Meth Code: H01 - Transfer Station
Quantity Tons: 0.231
Waste Quantity: 55
Quantity Unit: G
Additional Code 1: Not reported
Additional Code 2: Not reported
Additional Code 3: Not reported
Additional Code 4: Not reported
Additional Code 5: Not reported

Shipment Date: 19931222
Creation Date: 9/14/1995 0:00:00
Receipt Date: 19931222
Manifest ID: 93185468
Trans EPA ID: CAD983615284
Trans Name: Not reported
Trans 2 EPA ID: Not reported
Trans 2 Name: Not reported
TSDf EPA ID: CAD089446710
Trans Name: Not reported
TSDf Alt EPA ID: CAD089446710
TSDf Alt Name: Not reported
Waste Code Description: 211 - Halogenated solvents (chloroform, methyl chloride, perchloroethylene, etc.

RCRA Code: F002
Meth Code: H01 - Transfer Station
Quantity Tons: 0.4587
Waste Quantity: 110
Quantity Unit: G
Additional Code 1: Not reported
Additional Code 2: Not reported
Additional Code 3: Not reported
Additional Code 4: Not reported

Map ID
Direction
Distance
Elevation

MAP FINDINGS

Site

Database(s)

EDR ID Number
EPA ID Number

JANCO CORPORATION (Continued)

1000175608

Additional Code 5:	Not reported
Shipment Date:	19930930
Creation Date:	9/12/1995 0:00:00
Receipt Date:	19931001
Manifest ID:	93185355
Trans EPA ID:	CAD980814594
Trans Name:	Not reported
Trans 2 EPA ID:	Not reported
Trans 2 Name:	Not reported
TSDf EPA ID:	NVD980895338
Trans Name:	Not reported
TSDf Alt EPA ID:	NVD980895338
TSDf Alt Name:	Not reported
Waste Code Description:	181 - Other inorganic solid waste Organics
RCRA Code:	F006
Meth Code:	D80 - Disposal, Land Fill
Quantity Tons:	0
Waste Quantity:	500
Quantity Unit:	*
Additional Code 1:	Not reported
Additional Code 2:	Not reported
Additional Code 3:	Not reported
Additional Code 4:	Not reported
Additional Code 5:	Not reported
Shipment Date:	19930929
Creation Date:	9/12/1995 0:00:00
Receipt Date:	Not reported
Manifest ID:	93185359
Trans EPA ID:	CAD983615287
Trans Name:	Not reported
Trans 2 EPA ID:	Not reported
Trans 2 Name:	Not reported
TSDf EPA ID:	CAD000088252
Trans Name:	Not reported
TSDf Alt EPA ID:	Not reported
TSDf Alt Name:	Not reported
Waste Code Description:	221 - Waste oil and mixed oil
RCRA Code:	D001
Meth Code:	- Not reported
Quantity Tons:	0.418
Waste Quantity:	110
Quantity Unit:	G
Additional Code 1:	Not reported
Additional Code 2:	Not reported
Additional Code 3:	Not reported
Additional Code 4:	Not reported
Additional Code 5:	Not reported
Shipment Date:	19930929
Creation Date:	9/12/1995 0:00:00
Receipt Date:	Not reported
Manifest ID:	93185361
Trans EPA ID:	CAD983615287
Trans Name:	Not reported
Trans 2 EPA ID:	Not reported

Map ID
Direction
Distance
Elevation

MAP FINDINGS

Site

Database(s)

EDR ID Number
EPA ID Number

JANCO CORPORATION (Continued)

1000175608

Trans 2 Name: Not reported
TSDf EPA ID: CAD089446710
Trans Name: Not reported
TSDf Alt EPA ID: Not reported
TSDf Alt Name: Not reported
Waste Code Description: 211 - Halogenated solvents (chloroform, methyl chloride, perchloroethylene, etc.
RCRA Code: F002
Meth Code: - Not reported
Quantity Tons: 0.688
Waste Quantity: 165
Quantity Unit: G
Additional Code 1: Not reported
Additional Code 2: Not reported
Additional Code 3: Not reported
Additional Code 4: Not reported
Additional Code 5: Not reported

Additional Info:

Year: 1997
Gen EPA ID: CAD008263204

Shipment Date: 19971230
Creation Date: 7/23/1998 0:00:00
Receipt Date: 19980105
Manifest ID: 97341332
Trans EPA ID: CAD983615287
Trans Name: Not reported
Trans 2 EPA ID: Not reported
Trans 2 Name: Not reported
TSDf EPA ID: CAD000088252
Trans Name: Not reported
TSDf Alt EPA ID: CAD000088252
TSDf Alt Name: Not reported
Waste Code Description: 214 - Unspecified solvent mixture
RCRA Code: D001
Meth Code: H01 - Transfer Station
Quantity Tons: 0.1
Waste Quantity: 200
Quantity Unit: P
Additional Code 1: Not reported
Additional Code 2: Not reported
Additional Code 3: Not reported
Additional Code 4: Not reported
Additional Code 5: Not reported

Shipment Date: 19971230
Creation Date: 7/23/1998 0:00:00
Receipt Date: 19980105
Manifest ID: 97341331
Trans EPA ID: CAD983615287
Trans Name: Not reported
Trans 2 EPA ID: Not reported
Trans 2 Name: Not reported
TSDf EPA ID: CAD000088252
Trans Name: Not reported
TSDf Alt EPA ID: CAD000088252

Map ID
Direction
Distance
Elevation

MAP FINDINGS

Site

Database(s)

EDR ID Number
EPA ID Number

JANCO CORPORATION (Continued)

1000175608

TSDF Alt Name: Not reported
Waste Code Description: 214 - Unspecified solvent mixture
RCRA Code: D001
Meth Code: H01 - Transfer Station
Quantity Tons: 0.144
Waste Quantity: 40
Quantity Unit: G
Additional Code 1: Not reported
Additional Code 2: Not reported
Additional Code 3: Not reported
Additional Code 4: Not reported
Additional Code 5: Not reported

Shipment Date: 19971230
Creation Date: 7/23/1998 0:00:00
Receipt Date: 19980105
Manifest ID: 97341336
Trans EPA ID: CAD983615287
Trans Name: Not reported
Trans 2 EPA ID: Not reported
Trans 2 Name: Not reported
TSDF EPA ID: CAD099452708
Trans Name: Not reported
TSDF Alt EPA ID: CAD099452708
TSDF Alt Name: Not reported
Waste Code Description: 223 - Unspecified oil-containing waste
RCRA Code: Not reported
Meth Code: R01 - Recycler
Quantity Tons: 0.5838
Waste Quantity: 140
Quantity Unit: G
Additional Code 1: Not reported
Additional Code 2: Not reported
Additional Code 3: Not reported
Additional Code 4: Not reported
Additional Code 5: Not reported

Shipment Date: 19971230
Creation Date: 7/23/1998 0:00:00
Receipt Date: 19980105
Manifest ID: 97341331
Trans EPA ID: CAD983615287
Trans Name: Not reported
Trans 2 EPA ID: Not reported
Trans 2 Name: Not reported
TSDF EPA ID: CAD000088252
Trans Name: Not reported
TSDF Alt EPA ID: CAD000088252
TSDF Alt Name: Not reported
Waste Code Description: 181 - Other inorganic solid waste Organics
RCRA Code: F006
Meth Code: H01 - Transfer Station
Quantity Tons: 0.175
Waste Quantity: 350
Quantity Unit: P
Additional Code 1: Not reported
Additional Code 2: Not reported

Map ID
Direction
Distance
Elevation

MAP FINDINGS

Site

Database(s)

EDR ID Number
EPA ID Number

JANCO CORPORATION (Continued)

1000175608

Additional Code 3: Not reported
Additional Code 4: Not reported
Additional Code 5: Not reported

Shipment Date: 19971230
Creation Date: 7/23/1998 0:00:00
Receipt Date: 19980105
Manifest ID: 97341332
Trans EPA ID: CAD983615287
Trans Name: Not reported
Trans 2 EPA ID: Not reported
Trans 2 Name: Not reported
TSDf EPA ID: CAD000088252
Trans Name: Not reported
TSDf Alt EPA ID: CAD000088252
TSDf Alt Name: Not reported
Waste Code Description: 214 - Unspecified solvent mixture
RCRA Code: D001
Meth Code: H01 - Transfer Station
Quantity Tons: 0.05
Waste Quantity: 100
Quantity Unit: P
Additional Code 1: Not reported
Additional Code 2: Not reported
Additional Code 3: Not reported
Additional Code 4: Not reported
Additional Code 5: Not reported

Shipment Date: 19971230
Creation Date: 7/23/1998 0:00:00
Receipt Date: 19980105
Manifest ID: 97341332
Trans EPA ID: CAD983615287
Trans Name: Not reported
Trans 2 EPA ID: Not reported
Trans 2 Name: Not reported
TSDf EPA ID: CAD000088252
Trans Name: Not reported
TSDf Alt EPA ID: CAD000088252
TSDf Alt Name: Not reported
Waste Code Description: 792 - Not reported
RCRA Code: D002
Meth Code: H01 - Transfer Station
Quantity Tons: 0.4587
Waste Quantity: 110
Quantity Unit: G
Additional Code 1: Not reported
Additional Code 2: Not reported
Additional Code 3: Not reported
Additional Code 4: Not reported
Additional Code 5: Not reported

Shipment Date: 19971230
Creation Date: 7/23/1998 0:00:00
Receipt Date: 19980105
Manifest ID: 97341332
Trans EPA ID: CAD983615287

Map ID
Direction
Distance
Elevation

MAP FINDINGS

Site

Database(s)

EDR ID Number
EPA ID Number

JANCO CORPORATION (Continued)

1000175608

Trans Name:	Not reported
Trans 2 EPA ID:	Not reported
Trans 2 Name:	Not reported
TSDf EPA ID:	CAD000088252
Trans Name:	Not reported
TSDf Alt EPA ID:	CAD000088252
TSDf Alt Name:	Not reported
Waste Code Description:	792 - Not reported
RCRA Code:	D002
Meth Code:	H01 - Transfer Station
Quantity Tons:	0.0041
Waste Quantity:	1
Quantity Unit:	G
Additional Code 1:	Not reported
Additional Code 2:	Not reported
Additional Code 3:	Not reported
Additional Code 4:	Not reported
Additional Code 5:	Not reported
Shipment Date:	19971230
Creation Date:	7/23/1998 0:00:00
Receipt Date:	19980105
Manifest ID:	97341331
Trans EPA ID:	CAD983615287
Trans Name:	Not reported
Trans 2 EPA ID:	Not reported
Trans 2 Name:	Not reported
TSDf EPA ID:	CAD000088252
Trans Name:	Not reported
TSDf Alt EPA ID:	CAD000088252
TSDf Alt Name:	Not reported
Waste Code Description:	722 - Liquids with cadmium > 100 mg/l
RCRA Code:	D002
Meth Code:	H01 - Transfer Station
Quantity Tons:	0.0625
Waste Quantity:	15
Quantity Unit:	G
Additional Code 1:	Not reported
Additional Code 2:	Not reported
Additional Code 3:	Not reported
Additional Code 4:	Not reported
Additional Code 5:	Not reported
Shipment Date:	19971107
Creation Date:	7/23/1998 0:00:00
Receipt Date:	19971110
Manifest ID:	96736338
Trans EPA ID:	CAD983615287
Trans Name:	Not reported
Trans 2 EPA ID:	Not reported
Trans 2 Name:	Not reported
TSDf EPA ID:	CAD097030993
Trans Name:	Not reported
TSDf Alt EPA ID:	CAD097030993
TSDf Alt Name:	Not reported
Waste Code Description:	711 - Liquids with cyanides > 1000 mg/l
RCRA Code:	F007

Map ID
Direction
Distance
Elevation

MAP FINDINGS

Site

Database(s)

EDR ID Number
EPA ID Number

JANCO CORPORATION (Continued)

1000175608

Meth Code:	R01 - Recycler
Quantity Tons:	0.0625
Waste Quantity:	15
Quantity Unit:	G
Additional Code 1:	Not reported
Additional Code 2:	Not reported
Additional Code 3:	Not reported
Additional Code 4:	Not reported
Additional Code 5:	Not reported
Shipment Date:	19971105
Creation Date:	7/23/1998 0:00:00
Receipt Date:	19971106
Manifest ID:	96736323
Trans EPA ID:	CAD983615287
Trans Name:	Not reported
Trans 2 EPA ID:	Not reported
Trans 2 Name:	Not reported
TSDf EPA ID:	CAD028409019
Trans Name:	Not reported
TSDf Alt EPA ID:	CAD028409019
TSDf Alt Name:	Not reported
Waste Code Description:	223 - Unspecified oil-containing waste
RCRA Code:	Not reported
Meth Code:	H01 - Transfer Station
Quantity Tons:	0.2
Waste Quantity:	400
Quantity Unit:	P
Additional Code 1:	Not reported
Additional Code 2:	Not reported
Additional Code 3:	Not reported
Additional Code 4:	Not reported
Additional Code 5:	Not reported
Additional Info:	
Year:	2000
Gen EPA ID:	CAD008263204
Shipment Date:	20001220
Creation Date:	Not reported
Receipt Date:	Not reported
Manifest ID:	20455085
Trans EPA ID:	CAR000047613
Trans Name:	Not reported
Trans 2 EPA ID:	Not reported
Trans 2 Name:	Not reported
TSDf EPA ID:	CAT080022148
Trans Name:	Not reported
TSDf Alt EPA ID:	CAT080022148
TSDf Alt Name:	Not reported
Waste Code Description:	551 - Laboratory waste chemicals 561 Detergent and soap
RCRA Code:	Not reported
Meth Code:	H01 - Transfer Station
Quantity Tons:	0.0417
Waste Quantity:	10
Quantity Unit:	G
Additional Code 1:	Not reported

Map ID
Direction
Distance
Elevation

MAP FINDINGS

Site

Database(s)

EDR ID Number
EPA ID Number

JANCO CORPORATION (Continued)

1000175608

Additional Code 2: Not reported
Additional Code 3: Not reported
Additional Code 4: Not reported
Additional Code 5: Not reported

Shipment Date: 20001220
Creation Date: 3/22/2001 0:00:00
Receipt Date: 20001226
Manifest ID: 20455086
Trans EPA ID: CAR000047613
Trans Name: Not reported
Trans 2 EPA ID: Not reported
Trans 2 Name: Not reported
TSDf EPA ID: CAT080022148
Trans Name: Not reported
TSDf Alt EPA ID: CAT080022148
TSDf Alt Name: Not reported
Waste Code Description: 214 - Unspecified solvent mixture
RCRA Code: D001
Meth Code: H01 - Transfer Station
Quantity Tons: 0.075
Waste Quantity: 150
Quantity Unit: P
Additional Code 1: Not reported
Additional Code 2: Not reported
Additional Code 3: Not reported
Additional Code 4: Not reported
Additional Code 5: Not reported

Shipment Date: 20001220
Creation Date: Not reported
Receipt Date: Not reported
Manifest ID: 20455086
Trans EPA ID: CAR000047613
Trans Name: Not reported
Trans 2 EPA ID: Not reported
Trans 2 Name: Not reported
TSDf EPA ID: CAT080022148
Trans Name: Not reported
TSDf Alt EPA ID: CAT080022148
TSDf Alt Name: Not reported
Waste Code Description: 551 - Laboratory waste chemicals 561 Detergent and soap
RCRA Code: D001
Meth Code: - Not reported
Quantity Tons: 0.2502
Waste Quantity: 60
Quantity Unit: G
Additional Code 1: Not reported
Additional Code 2: Not reported
Additional Code 3: Not reported
Additional Code 4: Not reported
Additional Code 5: Not reported

Shipment Date: 20001220
Creation Date: Not reported
Receipt Date: Not reported
Manifest ID: 20455086

Map ID
Direction
Distance
Elevation

MAP FINDINGS

Site

Database(s)

EDR ID Number
EPA ID Number

JANCO CORPORATION (Continued)

1000175608

Trans EPA ID:	CAR000047613
Trans Name:	Not reported
Trans 2 EPA ID:	Not reported
Trans 2 Name:	Not reported
TSDf EPA ID:	CAT080022148
Trans Name:	Not reported
TSDf Alt EPA ID:	CAT080022148
TSDf Alt Name:	Not reported
Waste Code Description:	551 - Laboratory waste chemicals 561 Detergent and soap
RCRA Code:	D002
Meth Code:	- Not reported
Quantity Tons:	0.0417
Waste Quantity:	10
Quantity Unit:	G
Additional Code 1:	Not reported
Additional Code 2:	Not reported
Additional Code 3:	Not reported
Additional Code 4:	Not reported
Additional Code 5:	Not reported
Shipment Date:	20001220
Creation Date:	Not reported
Receipt Date:	Not reported
Manifest ID:	20455086
Trans EPA ID:	CAR000047613
Trans Name:	Not reported
Trans 2 EPA ID:	Not reported
Trans 2 Name:	Not reported
TSDf EPA ID:	CAT080022148
Trans Name:	Not reported
TSDf Alt EPA ID:	CAT080022148
TSDf Alt Name:	Not reported
Waste Code Description:	551 - Laboratory waste chemicals 561 Detergent and soap
RCRA Code:	D002
Meth Code:	- Not reported
Quantity Tons:	0
Waste Quantity:	0
Quantity Unit:	G
Additional Code 1:	Not reported
Additional Code 2:	Not reported
Additional Code 3:	Not reported
Additional Code 4:	Not reported
Additional Code 5:	Not reported
Shipment Date:	20001220
Creation Date:	Not reported
Receipt Date:	Not reported
Manifest ID:	20455085
Trans EPA ID:	CAR000047613
Trans Name:	Not reported
Trans 2 EPA ID:	Not reported
Trans 2 Name:	Not reported
TSDf EPA ID:	CAT080022148
Trans Name:	Not reported
TSDf Alt EPA ID:	CAT080022148
TSDf Alt Name:	Not reported
Waste Code Description:	223 - Unspecified oil-containing waste

Map ID
Direction
Distance
Elevation

MAP FINDINGS

Site

Database(s)

EDR ID Number
EPA ID Number

JANCO CORPORATION (Continued)

1000175608

RCRA Code:	Not reported
Meth Code:	H01 - Transfer Station
Quantity Tons:	0
Waste Quantity:	0
Quantity Unit:	P
Additional Code 1:	Not reported
Additional Code 2:	Not reported
Additional Code 3:	Not reported
Additional Code 4:	Not reported
Additional Code 5:	Not reported
Shipment Date:	20001220
Creation Date:	3/22/2001 0:00:00
Receipt Date:	20001226
Manifest ID:	20455086
Trans EPA ID:	CAR000047613
Trans Name:	Not reported
Trans 2 EPA ID:	Not reported
Trans 2 Name:	Not reported
TSDf EPA ID:	CAT080022148
Trans Name:	Not reported
TSDf Alt EPA ID:	CAT080022148
TSDf Alt Name:	Not reported
Waste Code Description:	551 - Laboratory waste chemicals 561 Detergent and soap
RCRA Code:	D001
Meth Code:	H01 - Transfer Station
Quantity Tons:	0.0417
Waste Quantity:	10
Quantity Unit:	G
Additional Code 1:	Not reported
Additional Code 2:	Not reported
Additional Code 3:	Not reported
Additional Code 4:	Not reported
Additional Code 5:	Not reported
Shipment Date:	20001220
Creation Date:	3/22/2001 0:00:00
Receipt Date:	20001226
Manifest ID:	20455086
Trans EPA ID:	CAR000047613
Trans Name:	Not reported
Trans 2 EPA ID:	Not reported
Trans 2 Name:	Not reported
TSDf EPA ID:	CAT080022148
Trans Name:	Not reported
TSDf Alt EPA ID:	CAT080022148
TSDf Alt Name:	Not reported
Waste Code Description:	214 - Unspecified solvent mixture
RCRA Code:	D001
Meth Code:	H01 - Transfer Station
Quantity Tons:	0.198
Waste Quantity:	55
Quantity Unit:	G
Additional Code 1:	Not reported
Additional Code 2:	Not reported
Additional Code 3:	Not reported
Additional Code 4:	Not reported

Map ID
Direction
Distance
Elevation

MAP FINDINGS

Site

Database(s)

EDR ID Number
EPA ID Number

JANCO CORPORATION (Continued)

1000175608

Additional Code 5:	Not reported
Shipment Date:	20001220
Creation Date:	3/22/2001 0:00:00
Receipt Date:	20001226
Manifest ID:	20455085
Trans EPA ID:	CAR000047613
Trans Name:	Not reported
Trans 2 EPA ID:	Not reported
Trans 2 Name:	Not reported
TSDf EPA ID:	CAT080022148
Trans Name:	Not reported
TSDf Alt EPA ID:	CAT080022148
TSDf Alt Name:	Not reported
Waste Code Description:	551 - Laboratory waste chemicals 561 Detergent and soap
RCRA Code:	F002
Meth Code:	H01 - Transfer Station
Quantity Tons:	0.025
Waste Quantity:	6
Quantity Unit:	G
Additional Code 1:	Not reported
Additional Code 2:	Not reported
Additional Code 3:	Not reported
Additional Code 4:	Not reported
Additional Code 5:	Not reported
Shipment Date:	20001220
Creation Date:	3/22/2001 0:00:00
Receipt Date:	20001226
Manifest ID:	20455085
Trans EPA ID:	CAR000047613
Trans Name:	Not reported
Trans 2 EPA ID:	Not reported
Trans 2 Name:	Not reported
TSDf EPA ID:	CAT080022148
Trans Name:	Not reported
TSDf Alt EPA ID:	CAT080022148
TSDf Alt Name:	Not reported
Waste Code Description:	551 - Laboratory waste chemicals 561 Detergent and soap
RCRA Code:	U279
Meth Code:	H01 - Transfer Station
Quantity Tons:	0.05
Waste Quantity:	100
Quantity Unit:	P
Additional Code 1:	Not reported
Additional Code 2:	Not reported
Additional Code 3:	Not reported
Additional Code 4:	Not reported
Additional Code 5:	Not reported
Additional Info:	
Year:	2002
Gen EPA ID:	CAD008263204
Shipment Date:	20020625
Creation Date:	9/18/2002 18:32:45
Receipt Date:	20020627

Map ID
Direction
Distance
Elevation

MAP FINDINGS

Site

Database(s)

EDR ID Number
EPA ID Number

JANCO CORPORATION (Continued)

1000175608

Manifest ID: 21638711
Trans EPA ID: CAR000047613
Trans Name: Not reported
Trans 2 EPA ID: CAR000075424
Trans 2 Name: Not reported
TSDf EPA ID: CAD980884183
Trans Name: Not reported
TSDf Alt EPA ID: Not reported
TSDf Alt Name: Not reported
Waste Code Description: 181 - Other inorganic solid waste Organics
RCRA Code: F006
Meth Code: D99 - Disposal, Other
Quantity Tons: 2
Waste Quantity: 4000
Quantity Unit: P
Additional Code 1: Not reported
Additional Code 2: Not reported
Additional Code 3: Not reported
Additional Code 4: Not reported
Additional Code 5: Not reported

Shipment Date: 20020625
Creation Date: 1/14/2003 18:31:21
Receipt Date: 20020625
Manifest ID: 21638712
Trans EPA ID: CAR000047613
Trans Name: Not reported
Trans 2 EPA ID: Not reported
Trans 2 Name: Not reported
TSDf EPA ID: CAD008364432
Trans Name: Not reported
TSDf Alt EPA ID: Not reported
TSDf Alt Name: Not reported
Waste Code Description: 214 - Unspecified solvent mixture
RCRA Code: D001
Meth Code: T01 - Treatment, Tank
Quantity Tons: 0.108
Waste Quantity: 30
Quantity Unit: G
Additional Code 1: Not reported
Additional Code 2: Not reported
Additional Code 3: Not reported
Additional Code 4: Not reported
Additional Code 5: Not reported

Shipment Date: 20020625
Creation Date: 1/14/2003 18:31:21
Receipt Date: 20020625
Manifest ID: 21638712
Trans EPA ID: CAR000047613
Trans Name: Not reported
Trans 2 EPA ID: Not reported
Trans 2 Name: Not reported
TSDf EPA ID: CAD008364432
Trans Name: Not reported
TSDf Alt EPA ID: Not reported
TSDf Alt Name: Not reported

Map ID
Direction
Distance
Elevation

MAP FINDINGS

Site

Database(s)

EDR ID Number
EPA ID Number

JANCO CORPORATION (Continued)

1000175608

Waste Code Description: 331 - Off-specification, aged, or surplus organics
RCRA Code: D001
Meth Code: H01 - Transfer Station
Quantity Tons: 0.066
Waste Quantity: 20
Quantity Unit: G
Additional Code 1: Not reported
Additional Code 2: Not reported
Additional Code 3: Not reported
Additional Code 4: Not reported
Additional Code 5: Not reported

Shipment Date: 20020625
Creation Date: 1/14/2003 18:31:21
Receipt Date: 20020628
Manifest ID: 21638713
Trans EPA ID: CAR000047613
Trans Name: Not reported
Trans 2 EPA ID: Not reported
Trans 2 Name: Not reported
TSDf EPA ID: CAD099452708
Trans Name: Not reported
TSDf Alt EPA ID: Not reported
TSDf Alt Name: Not reported
Waste Code Description: 221 - Waste oil and mixed oil
RCRA Code: Not reported
Meth Code: R01 - Recycler
Quantity Tons: 0.627
Waste Quantity: 165
Quantity Unit: G
Additional Code 1: Not reported
Additional Code 2: Not reported
Additional Code 3: Not reported
Additional Code 4: Not reported
Additional Code 5: Not reported

Shipment Date: 20020625
Creation Date: 9/18/2002 18:32:45
Receipt Date: 20020703
Manifest ID: 21638714
Trans EPA ID: CAR000047613
Trans Name: Not reported
Trans 2 EPA ID: Not reported
Trans 2 Name: Not reported
TSDf EPA ID: CAT080033681
Trans Name: Not reported
TSDf Alt EPA ID: Not reported
TSDf Alt Name: Not reported
Waste Code Description: 135 - Unspecified aqueous solution
RCRA Code: Not reported
Meth Code: R01 - Recycler
Quantity Tons: 0.462
Waste Quantity: 110
Quantity Unit: G
Additional Code 1: Not reported
Additional Code 2: Not reported
Additional Code 3: Not reported

Map ID
Direction
Distance
Elevation

MAP FINDINGS

Site

Database(s)

EDR ID Number
EPA ID Number

JANCO CORPORATION (Continued)

1000175608

Additional Code 4:	Not reported
Additional Code 5:	Not reported
Shipment Date:	20020625
Creation Date:	9/18/2002 18:32:45
Receipt Date:	20020703
Manifest ID:	21638714
Trans EPA ID:	CAR000047613
Trans Name:	Not reported
Trans 2 EPA ID:	Not reported
Trans 2 Name:	Not reported
TSDf EPA ID:	CAT080033681
Trans Name:	Not reported
TSDf Alt EPA ID:	Not reported
TSDf Alt Name:	Not reported
Waste Code Description:	181 - Other inorganic solid waste Organics
RCRA Code:	Not reported
Meth Code:	R01 - Recycler
Quantity Tons:	0.025
Waste Quantity:	50
Quantity Unit:	P
Additional Code 1:	Not reported
Additional Code 2:	Not reported
Additional Code 3:	Not reported
Additional Code 4:	Not reported
Additional Code 5:	Not reported
Shipment Date:	20020625
Creation Date:	9/18/2002 18:32:45
Receipt Date:	20020703
Manifest ID:	21638714
Trans EPA ID:	CAR000047613
Trans Name:	Not reported
Trans 2 EPA ID:	Not reported
Trans 2 Name:	Not reported
TSDf EPA ID:	CAT080033681
Trans Name:	Not reported
TSDf Alt EPA ID:	Not reported
TSDf Alt Name:	Not reported
Waste Code Description:	223 - Unspecified oil-containing waste
RCRA Code:	Not reported
Meth Code:	R01 - Recycler
Quantity Tons:	0.4
Waste Quantity:	800
Quantity Unit:	P
Additional Code 1:	Not reported
Additional Code 2:	Not reported
Additional Code 3:	Not reported
Additional Code 4:	Not reported
Additional Code 5:	Not reported
Shipment Date:	20020625
Creation Date:	1/21/2003 18:31:48
Receipt Date:	20020724
Manifest ID:	21638715
Trans EPA ID:	CAR000047613
Trans Name:	Not reported

Map ID
Direction
Distance
Elevation

MAP FINDINGS

Site

Database(s)

EDR ID Number
EPA ID Number

JANCO CORPORATION (Continued)

1000175608

Trans 2 EPA ID: CAD063547996
Trans 2 Name: Not reported
TSDf EPA ID: NVD980895338
Trans Name: Not reported
TSDf Alt EPA ID: Not reported
TSDf Alt Name: Not reported
Waste Code Description: 181 - Other inorganic solid waste Organics
RCRA Code: D003
Meth Code: T03 - Treatment, Incineration
Quantity Tons: 0.015
Waste Quantity: 30
Quantity Unit: P
Additional Code 1: Not reported
Additional Code 2: Not reported
Additional Code 3: Not reported
Additional Code 4: Not reported
Additional Code 5: Not reported

Shipment Date: 20020625
Creation Date: 1/21/2003 18:31:48
Receipt Date: 20020724
Manifest ID: 21638715
Trans EPA ID: CAR000047613
Trans Name: Not reported
Trans 2 EPA ID: CAD063547996
Trans 2 Name: Not reported
TSDf EPA ID: NVD980895338
Trans Name: Not reported
TSDf Alt EPA ID: Not reported
TSDf Alt Name: Not reported
Waste Code Description: 711 - Liquids with cyanides > 1000 mg/l
RCRA Code: F007
Meth Code: T01 - Treatment, Tank
Quantity Tons: 0.4587
Waste Quantity: 110
Quantity Unit: G
Additional Code 1: Not reported
Additional Code 2: Not reported
Additional Code 3: Not reported
Additional Code 4: Not reported
Additional Code 5: Not reported

Shipment Date: 20020311
Creation Date: 7/22/2002 18:32:38
Receipt Date: 20020314
Manifest ID: 21638800
Trans EPA ID: CAR000047613
Trans Name: Not reported
Trans 2 EPA ID: Not reported
Trans 2 Name: Not reported
TSDf EPA ID: CAT080033681
Trans Name: Not reported
TSDf Alt EPA ID: Not reported
TSDf Alt Name: Not reported
Waste Code Description: 223 - Unspecified oil-containing waste
RCRA Code: Not reported
Meth Code: R01 - Recycler

Map ID
Direction
Distance
Elevation

MAP FINDINGS

Site

Database(s)

EDR ID Number
EPA ID Number

JANCO CORPORATION (Continued)

1000175608

Quantity Tons: 0.3
Waste Quantity: 600
Quantity Unit: P
Additional Code 1: Not reported
Additional Code 2: Not reported
Additional Code 3: Not reported
Additional Code 4: Not reported
Additional Code 5: Not reported

Additional Info:

Year: 1999
Gen EPA ID: CAD008263204

Shipment Date: 19991220
Creation Date: 2/15/2000 0:00:00
Receipt Date: 19991222
Manifest ID: 99393938
Trans EPA ID: CAR000047613
Trans Name: Not reported
Trans 2 EPA ID: Not reported
Trans 2 Name: Not reported
TSDf EPA ID: CAT080022148
Trans Name: Not reported
TSDf Alt EPA ID: CAT080022148
TSDf Alt Name: Not reported
Waste Code Description: 214 - Unspecified solvent mixture
RCRA Code: D001
Meth Code: H01 - Transfer Station
Quantity Tons: 0.09
Waste Quantity: 25
Quantity Unit: G
Additional Code 1: Not reported
Additional Code 2: Not reported
Additional Code 3: Not reported
Additional Code 4: Not reported
Additional Code 5: Not reported

Shipment Date: 19991220
Creation Date: 2/15/2000 0:00:00
Receipt Date: 19991222
Manifest ID: 99393938
Trans EPA ID: CAR000047613
Trans Name: Not reported
Trans 2 EPA ID: Not reported
Trans 2 Name: Not reported
TSDf EPA ID: CAT080022148
Trans Name: Not reported
TSDf Alt EPA ID: CAT080022148
TSDf Alt Name: Not reported
Waste Code Description: 214 - Unspecified solvent mixture
RCRA Code: D001
Meth Code: H01 - Transfer Station
Quantity Tons: 0.03
Waste Quantity: 60
Quantity Unit: P
Additional Code 1: Not reported
Additional Code 2: Not reported

Map ID
Direction
Distance
Elevation

MAP FINDINGS

Site

Database(s)

EDR ID Number
EPA ID Number

JANCO CORPORATION (Continued)

1000175608

Additional Code 3:	Not reported
Additional Code 4:	Not reported
Additional Code 5:	Not reported
Shipment Date:	19991104
Creation Date:	1/19/2000 0:00:00
Receipt Date:	19991109
Manifest ID:	99393706
Trans EPA ID:	CAR000047613
Trans Name:	Not reported
Trans 2 EPA ID:	Not reported
Trans 2 Name:	Not reported
TSDf EPA ID:	CAD097030993
Trans Name:	Not reported
TSDf Alt EPA ID:	CAD097030993
TSDf Alt Name:	Not reported
Waste Code Description:	722 - Liquids with cadmium > 100 mg/l
RCRA Code:	D002
Meth Code:	R01 - Recycler
Quantity Tons:	0.4587
Waste Quantity:	110
Quantity Unit:	G
Additional Code 1:	Not reported
Additional Code 2:	Not reported
Additional Code 3:	Not reported
Additional Code 4:	Not reported
Additional Code 5:	Not reported
Shipment Date:	19991025
Creation Date:	1/11/2000 0:00:00
Receipt Date:	19991029
Manifest ID:	99393673
Trans EPA ID:	CAR000047613
Trans Name:	Not reported
Trans 2 EPA ID:	Not reported
Trans 2 Name:	Not reported
TSDf EPA ID:	CAT080022148
Trans Name:	Not reported
TSDf Alt EPA ID:	CAT080022148
TSDf Alt Name:	Not reported
Waste Code Description:	214 - Unspecified solvent mixture
RCRA Code:	D001
Meth Code:	H01 - Transfer Station
Quantity Tons:	0.198
Waste Quantity:	55
Quantity Unit:	G
Additional Code 1:	Not reported
Additional Code 2:	Not reported
Additional Code 3:	Not reported
Additional Code 4:	Not reported
Additional Code 5:	Not reported
Shipment Date:	19991025
Creation Date:	1/11/2000 0:00:00
Receipt Date:	19991029
Manifest ID:	99393673
Trans EPA ID:	CAR000047613

Map ID
Direction
Distance
Elevation

MAP FINDINGS

Site

Database(s)

EDR ID Number
EPA ID Number

JANCO CORPORATION (Continued)

1000175608

Trans Name:	Not reported
Trans 2 EPA ID:	Not reported
Trans 2 Name:	Not reported
TSDf EPA ID:	CAT080022148
Trans Name:	Not reported
TSDf Alt EPA ID:	CAT080022148
TSDf Alt Name:	Not reported
Waste Code Description:	214 - Unspecified solvent mixture
RCRA Code:	D001
Meth Code:	H01 - Transfer Station
Quantity Tons:	0.1
Waste Quantity:	200
Quantity Unit:	P
Additional Code 1:	Not reported
Additional Code 2:	Not reported
Additional Code 3:	Not reported
Additional Code 4:	Not reported
Additional Code 5:	Not reported
Shipment Date:	19991025
Creation Date:	1/11/2000 0:00:00
Receipt Date:	19991029
Manifest ID:	99393673
Trans EPA ID:	CAR000047613
Trans Name:	Not reported
Trans 2 EPA ID:	Not reported
Trans 2 Name:	Not reported
TSDf EPA ID:	CAT080022148
Trans Name:	Not reported
TSDf Alt EPA ID:	CAT080022148
TSDf Alt Name:	Not reported
Waste Code Description:	214 - Unspecified solvent mixture
RCRA Code:	D001
Meth Code:	H01 - Transfer Station
Quantity Tons:	0.075
Waste Quantity:	150
Quantity Unit:	P
Additional Code 1:	Not reported
Additional Code 2:	Not reported
Additional Code 3:	Not reported
Additional Code 4:	Not reported
Additional Code 5:	Not reported
Shipment Date:	19991025
Creation Date:	1/11/2000 0:00:00
Receipt Date:	19991028
Manifest ID:	99393674
Trans EPA ID:	CAR000047613
Trans Name:	Not reported
Trans 2 EPA ID:	Not reported
Trans 2 Name:	Not reported
TSDf EPA ID:	CAD097030993
Trans Name:	Not reported
TSDf Alt EPA ID:	CAD097030993
TSDf Alt Name:	Not reported
Waste Code Description:	181 - Other inorganic solid waste Organics
RCRA Code:	F006

Map ID
Direction
Distance
Elevation

MAP FINDINGS

Site

Database(s)

EDR ID Number
EPA ID Number

JANCO CORPORATION (Continued)

1000175608

Meth Code:	D99 - Disposal, Other
Quantity Tons:	0.45
Waste Quantity:	900
Quantity Unit:	P
Additional Code 1:	Not reported
Additional Code 2:	Not reported
Additional Code 3:	Not reported
Additional Code 4:	Not reported
Additional Code 5:	Not reported
Shipment Date:	19991025
Creation Date:	12/17/1999 0:00:00
Receipt Date:	19991027
Manifest ID:	99393675
Trans EPA ID:	CAR000047613
Trans Name:	Not reported
Trans 2 EPA ID:	Not reported
Trans 2 Name:	Not reported
TSDf EPA ID:	CAD008302903
Trans Name:	Not reported
TSDf Alt EPA ID:	CAD008302903
TSDf Alt Name:	Not reported
Waste Code Description:	214 - Unspecified solvent mixture
RCRA Code:	D001
Meth Code:	R01 - Recycler
Quantity Tons:	0.198
Waste Quantity:	55
Quantity Unit:	G
Additional Code 1:	Not reported
Additional Code 2:	Not reported
Additional Code 3:	Not reported
Additional Code 4:	Not reported
Additional Code 5:	Not reported
Shipment Date:	19991025
Creation Date:	1/11/2000 0:00:00
Receipt Date:	19991026
Manifest ID:	99393676
Trans EPA ID:	CAR000047613
Trans Name:	Not reported
Trans 2 EPA ID:	Not reported
Trans 2 Name:	Not reported
TSDf EPA ID:	CAT080033681
Trans Name:	Not reported
TSDf Alt EPA ID:	CAT080033681
TSDf Alt Name:	Not reported
Waste Code Description:	792 - Not reported
RCRA Code:	D002
Meth Code:	- Not reported
Quantity Tons:	0.4587
Waste Quantity:	110
Quantity Unit:	G
Additional Code 1:	Not reported
Additional Code 2:	Not reported
Additional Code 3:	Not reported
Additional Code 4:	Not reported
Additional Code 5:	Not reported

Map ID
Direction
Distance
Elevation

MAP FINDINGS

Site

Database(s)

EDR ID Number
EPA ID Number

JANCO CORPORATION (Continued)

1000175608

Shipment Date: 19991025
Creation Date: 1/11/2000 0:00:00
Receipt Date: 19991026
Manifest ID: 99393676
Trans EPA ID: CAR000047613
Trans Name: Not reported
Trans 2 EPA ID: Not reported
Trans 2 Name: Not reported
TSDf EPA ID: CAT080033681
Trans Name: Not reported
TSDf Alt EPA ID: CAT080033681
TSDf Alt Name: Not reported
Waste Code Description: 223 - Unspecified oil-containing waste
RCRA Code: Not reported
Meth Code: R01 - Recycler
Quantity Tons: 0.3
Waste Quantity: 600
Quantity Unit: P
Additional Code 1: Not reported
Additional Code 2: Not reported
Additional Code 3: Not reported
Additional Code 4: Not reported
Additional Code 5: Not reported

Additional Info:

Year: 1998
Gen EPA ID: CAD008263204

Shipment Date: 19981221
Creation Date: 2/8/1999 0:00:00
Receipt Date: 19981228
Manifest ID: 98123964
Trans EPA ID: CAD983615287
Trans Name: Not reported
Trans 2 EPA ID: Not reported
Trans 2 Name: Not reported
TSDf EPA ID: CAD000088252
Trans Name: Not reported
TSDf Alt EPA ID: CAD000088252
TSDf Alt Name: Not reported
Waste Code Description: 214 - Unspecified solvent mixture
RCRA Code: D001
Meth Code: H01 - Transfer Station
Quantity Tons: 0.0375
Waste Quantity: 75
Quantity Unit: P
Additional Code 1: Not reported
Additional Code 2: Not reported
Additional Code 3: Not reported
Additional Code 4: Not reported
Additional Code 5: Not reported

Shipment Date: 19981221
Creation Date: 2/8/1999 0:00:00
Receipt Date: 19981228
Manifest ID: 98123964
Trans EPA ID: CAD983615287

Map ID
Direction
Distance
Elevation

MAP FINDINGS

Site

Database(s)

EDR ID Number
EPA ID Number

JANCO CORPORATION (Continued)

1000175608

Trans Name: Not reported
Trans 2 EPA ID: Not reported
Trans 2 Name: Not reported
TSDf EPA ID: CAD000088252
Trans Name: Not reported
TSDf Alt EPA ID: CAD000088252
TSDf Alt Name: Not reported
Waste Code Description: 223 - Unspecified oil-containing waste
RCRA Code: Not reported
Meth Code: H01 - Transfer Station
Quantity Tons: 0.75
Waste Quantity: 1500
Quantity Unit: P
Additional Code 1: Not reported
Additional Code 2: Not reported
Additional Code 3: Not reported
Additional Code 4: Not reported
Additional Code 5: Not reported

Shipment Date: 19981221
Creation Date: 2/8/1999 0:00:00
Receipt Date: 19981228
Manifest ID: 98123964
Trans EPA ID: CAD983615287
Trans Name: Not reported
Trans 2 EPA ID: Not reported
Trans 2 Name: Not reported
TSDf EPA ID: CAD000088252
Trans Name: Not reported
TSDf Alt EPA ID: CAD000088252
TSDf Alt Name: Not reported
Waste Code Description: 214 - Unspecified solvent mixture
RCRA Code: D001
Meth Code: H01 - Transfer Station
Quantity Tons: 0.054
Waste Quantity: 15
Quantity Unit: G
Additional Code 1: Not reported
Additional Code 2: Not reported
Additional Code 3: Not reported
Additional Code 4: Not reported
Additional Code 5: Not reported

Shipment Date: 19981221
Creation Date: 2/8/1999 0:00:00
Receipt Date: 19981228
Manifest ID: 98123964
Trans EPA ID: CAD983615287
Trans Name: Not reported
Trans 2 EPA ID: Not reported
Trans 2 Name: Not reported
TSDf EPA ID: CAD000088252
Trans Name: Not reported
TSDf Alt EPA ID: CAD000088252
TSDf Alt Name: Not reported
Waste Code Description: 214 - Unspecified solvent mixture
RCRA Code: D001

Map ID
Direction
Distance
Elevation

MAP FINDINGS

Site

Database(s)

EDR ID Number
EPA ID Number

JANCO CORPORATION (Continued)

1000175608

Meth Code:	H01 - Transfer Station
Quantity Tons:	0.108
Waste Quantity:	30
Quantity Unit:	G
Additional Code 1:	Not reported
Additional Code 2:	Not reported
Additional Code 3:	Not reported
Additional Code 4:	Not reported
Additional Code 5:	Not reported
Shipment Date:	19981221
Creation Date:	2/8/1999 0:00:00
Receipt Date:	19981223
Manifest ID:	98123965
Trans EPA ID:	CAD983615287
Trans Name:	Not reported
Trans 2 EPA ID:	Not reported
Trans 2 Name:	Not reported
TSDf EPA ID:	CAD099452708
Trans Name:	Not reported
TSDf Alt EPA ID:	CAD099452708
TSDf Alt Name:	Not reported
Waste Code Description:	221 - Waste oil and mixed oil
RCRA Code:	Not reported
Meth Code:	R01 - Recycler
Quantity Tons:	1.862
Waste Quantity:	490
Quantity Unit:	G
Additional Code 1:	Not reported
Additional Code 2:	Not reported
Additional Code 3:	Not reported
Additional Code 4:	Not reported
Additional Code 5:	Not reported
Shipment Date:	19981221
Creation Date:	2/8/1999 0:00:00
Receipt Date:	19981228
Manifest ID:	98098314
Trans EPA ID:	CAD983615287
Trans Name:	Not reported
Trans 2 EPA ID:	Not reported
Trans 2 Name:	Not reported
TSDf EPA ID:	CAD000088252
Trans Name:	Not reported
TSDf Alt EPA ID:	CAD000088252
TSDf Alt Name:	Not reported
Waste Code Description:	181 - Other inorganic solid waste Organics
RCRA Code:	F006
Meth Code:	H01 - Transfer Station
Quantity Tons:	0.275
Waste Quantity:	550
Quantity Unit:	P
Additional Code 1:	Not reported
Additional Code 2:	Not reported
Additional Code 3:	Not reported
Additional Code 4:	Not reported
Additional Code 5:	Not reported

Map ID
Direction
Distance
Elevation

MAP FINDINGS

Site

Database(s)

EDR ID Number
EPA ID Number

JANCO CORPORATION (Continued)

1000175608

Shipment Date: 19981002
Creation Date: 11/23/1998 0:00:00
Receipt Date: 19981006
Manifest ID: 98123663
Trans EPA ID: CAD983615287
Trans Name: Not reported
Trans 2 EPA ID: Not reported
Trans 2 Name: Not reported
TSDf EPA ID: CAD099452708
Trans Name: Not reported
TSDf Alt EPA ID: CAD099452708
TSDf Alt Name: Not reported
Waste Code Description: 221 - Waste oil and mixed oil
RCRA Code: Not reported
Meth Code: R01 - Recycler
Quantity Tons: 2.09
Waste Quantity: 550
Quantity Unit: G
Additional Code 1: Not reported
Additional Code 2: Not reported
Additional Code 3: Not reported
Additional Code 4: Not reported
Additional Code 5: Not reported

Shipment Date: 19981002
Creation Date: 11/23/1998 0:00:00
Receipt Date: 19981002
Manifest ID: 98123665
Trans EPA ID: CAD983615287
Trans Name: Not reported
Trans 2 EPA ID: Not reported
Trans 2 Name: Not reported
TSDf EPA ID: CAD000088252
Trans Name: Not reported
TSDf Alt EPA ID: CAD000088252
TSDf Alt Name: Not reported
Waste Code Description: 214 - Unspecified solvent mixture
RCRA Code: D001
Meth Code: H01 - Transfer Station
Quantity Tons: 0.05
Waste Quantity: 100
Quantity Unit: P
Additional Code 1: Not reported
Additional Code 2: Not reported
Additional Code 3: Not reported
Additional Code 4: Not reported
Additional Code 5: Not reported

Shipment Date: 19981002
Creation Date: 11/23/1998 0:00:00
Receipt Date: 19981002
Manifest ID: 98123665
Trans EPA ID: CAD983615287
Trans Name: Not reported
Trans 2 EPA ID: Not reported
Trans 2 Name: Not reported
TSDf EPA ID: CAD000088252

Map ID
Direction
Distance
Elevation

MAP FINDINGS

Site

Database(s)

EDR ID Number
EPA ID Number

JANCO CORPORATION (Continued)

1000175608

Trans Name:	Not reported
TSDF Alt EPA ID:	CAD000088252
TSDF Alt Name:	Not reported
Waste Code Description:	214 - Unspecified solvent mixture
RCRA Code:	D001
Meth Code:	H01 - Transfer Station
Quantity Tons:	0.05
Waste Quantity:	100
Quantity Unit:	P
Additional Code 1:	Not reported
Additional Code 2:	Not reported
Additional Code 3:	Not reported
Additional Code 4:	Not reported
Additional Code 5:	Not reported
Shipment Date:	19981002
Creation Date:	11/23/1998 0:00:00
Receipt Date:	19981002
Manifest ID:	98123665
Trans EPA ID:	CAD983615287
Trans Name:	Not reported
Trans 2 EPA ID:	Not reported
Trans 2 Name:	Not reported
TSDF EPA ID:	CAD000088252
Trans Name:	Not reported
TSDF Alt EPA ID:	CAD000088252
TSDF Alt Name:	Not reported
Waste Code Description:	181 - Other inorganic solid waste Organics
RCRA Code:	F006
Meth Code:	H01 - Transfer Station
Quantity Tons:	0.15
Waste Quantity:	300
Quantity Unit:	P
Additional Code 1:	Not reported
Additional Code 2:	Not reported
Additional Code 3:	Not reported
Additional Code 4:	Not reported
Additional Code 5:	Not reported

LOS ANGELES CO. HMS:

Name:	JANCO CORP
Address:	3111 WINONA AVE
City,State,Zip:	BURBANK, CA 91505
Region:	LA
Permit Category:	Not reported
Facility Id:	014652-015298
Facility Type:	Not reported
Facility Status:	OPEN
Area:	3E
Permit Number:	Not reported
Permit Status:	Not reported

NPDES:

Name:	JANCO CORP
Address:	3111 WINONA AVE
City,State,Zip:	BURBANK, CA 91504

Map ID
Direction
Distance
Elevation

MAP FINDINGS

Site

Database(s)

EDR ID Number
EPA ID Number

JANCO CORPORATION (Continued)

1000175608

Facility Status:	Not reported
NPDES Number:	Not reported
Region:	Not reported
Agency Number:	Not reported
Regulatory Measure ID:	Not reported
Place ID:	Not reported
Order Number:	Not reported
WDID:	4 19I003379
Regulatory Measure Type:	Industrial
Program Type:	Not reported
Adoption Date Of Regulatory Measure:	Not reported
Effective Date Of Regulatory Measure:	Not reported
Termination Date Of Regulatory Measure:	Not reported
Expiration Date Of Regulatory Measure:	Not reported
Discharge Address:	Not reported
Discharge Name:	Not reported
Discharge City:	Not reported
Discharge State:	Not reported
Discharge Zip:	Not reported
Status:	Terminated
Status Date:	02/23/2006
Operator Name:	Janco Corp
Operator Address:	3111 Winona Ave
Operator City:	Burbank
Operator State:	California
Operator Zip:	91504
NPDES as of 03/2018:	
NPDES Number:	Not reported
Status:	Not reported
Agency Number:	Not reported
Region:	4
Regulatory Measure ID:	189135
Order Number:	Not reported
Regulatory Measure Type:	Industrial
Place ID:	Not reported
WDID:	4 19I003379
Program Type:	Not reported
Adoption Date Of Regulatory Measure:	Not reported
Effective Date Of Regulatory Measure:	Not reported
Expiration Date Of Regulatory Measure:	Not reported
Termination Date Of Regulatory Measure:	Not reported
Discharge Name:	Not reported
Discharge Address:	Not reported
Discharge City:	Not reported
Discharge State:	Not reported
Discharge Zip:	Not reported
Received Date:	05/09/2008
Processed Date:	04/03/1992
Status:	Terminated
Status Date:	02/23/2006
Place Size:	48000
Place Size Unit:	SqFt
Contact:	Steve Brown
Contact Title:	Not reported
Contact Phone:	818-846-1800
Contact Phone Ext:	Not reported
Contact Email:	Not reported

Map ID
Direction
Distance
Elevation

MAP FINDINGS

Site

Database(s)

EDR ID Number
EPA ID Number

JANCO CORPORATION (Continued)

1000175608

Operator Name: Janco Corp
Operator Address: 3111 Winona Ave
Operator City: Burbank
Operator State: California
Operator Zip: 91504
Operator Contact: Steven Brown
Operator Contact Title: Not reported
Operator Contact Phone: 818-846-1800
Operator Contact Phone Ext: Not reported
Operator Contact Email: Not reported
Operator Type: Private Business
Developer: Not reported
Developer Address: Not reported
Developer City: Not reported
Developer State: California
Developer Zip: Not reported
Developer Contact: Not reported
Developer Contact Title: Not reported
Constype Linear Utility Ind: Not reported
Emergency Phone: 818-846-1800
Emergency Phone Ext: Not reported
Constype Above Ground Ind: Not reported
Constype Below Ground Ind: Not reported
Constype Cable Line Ind: Not reported
Constype Comm Line Ind: Not reported
Constype Commercial Ind: Not reported
Constype Electrical Line Ind: Not reported
Constype Gas Line Ind: Not reported
Constype Industrial Ind: Not reported
Constype Other Description: Not reported
Constype Other Ind: Not reported
Constype Recons Ind: Not reported
Constype Residential Ind: Not reported
Constype Transport Ind: Not reported
Constype Utility Description: Not reported
Constype Utility Ind: Not reported
Constype Water Sewer Ind: Not reported
Dir Discharge Uswater Ind: Not reported
Receiving Water Name: Pacific Ocean
Certifier: Not reported
Certifier Title: Not reported
Certification Date: Not reported
Primary Sic: 3613-Switchgear and Switchboard Apparatus
Secondary Sic: Not reported
Tertiary Sic: Not reported

LA Co. Site Mitigation:

Name: JANCO CORPORATION
Address: 3111 WINONA AVE
City,State,Zip: BURBANK, CA 91508
Facility ID: Not reported
Status: Not reported
Site ID: SD0000430
Jurisdiction: State
Case ID: RO0001431
Abated: Yes

Map ID
Direction
Distance
Elevation

MAP FINDINGS

Site

Database(s)

EDR ID Number
EPA ID Number

JANCO CORPORATION (Continued)

1000175608

Assigned To: Kim Clark
Entered Date: 10/11/2011
Abated Date: Not reported

WDS:

Name: JANCO CORP
Address: 3111 WINONA AVE
City: BURBANK
Facility ID: 4 19I003379
Facility Type: Not reported
Facility Status: Active - Any facility with a continuous or seasonal discharge that is under Waste Discharge Requirements.
NPDES Number: CAS000001 The 1st 2 characters designate the state. The remaining 7 are assigned by the Regional Board
Subregion: 4
Facility Telephone: Not reported
Facility Contact: Not reported
Agency Name: JANCO CORP
Agency Address: Not reported
Agency City,St,Zip: 0
Agency Contact: Not reported
Agency Telephone: Not reported
Agency Type: Not reported
SIC Code: 0
SIC Code 2: Not reported
Primary Waste Type: Not reported
Primary Waste: Not reported
Waste Type2: Not reported
Waste2: Not reported
Primary Waste Type: Not reported
Secondary Waste: Not reported
Secondary Waste Type: Not reported
Design Flow: 0
Baseline Flow: 0
Reclamation: Not reported
POTW: Not reported
Treat To Water: Minor Threat to Water Quality. A violation of a regional board order should cause a relatively minor impairment of beneficial uses compared to a major or minor threat. Not: All nurds without a TTWQ will be considered a minor threat to water quality unless coded at a higher Level. A Zero (0) may be used to code those NURDS that are found to represent no threat to water quality.
Complexity: Category C - Facilities having no waste treatment systems, such as cooling water dischargers or those who must comply through best management practices, facilities with passive waste treatment and disposal systems, such as septic systems with subsurface disposal, or dischargers having waste storage systems with land disposal such as dairy waste ponds.

WIP:

Name: JANCO CORPORATION
Address: 3111 Winona Ave
City,State,Zip: BURBANK, CA 91504
Region: 4
File Number: 104.0604
File Status: Backlog

Map ID
Direction
Distance
Elevation

MAP FINDINGS

Site

Database(s)

EDR ID Number
EPA ID Number

JANCO CORPORATION (Continued)

1000175608

Staff: UNIDENTIFIED
Facility Suite: Not reported

CIWQS:

Name: JANCO CORP
Address: 3111 WINONA AVE
City,State,Zip: BURBANK, CA 91504
Agency: Janco Corp
Agency Address: 3111 Winona Ave, Burbank, CA 91504
Place/Project Type: Industrial - Switchgear and Switchboard Apparatus
SIC/NAICS: 3613
Region: 4
Program: INDSTW
Regulatory Measure Status: Terminated
Regulatory Measure Type: Storm water industrial
Order Number: 2014-0057-DWQ
WDID: 4 19I003379
NPDES Number: CAS000001
Adoption Date: 01/01/1900
Effective Date: 04/03/1992
Termination Date: 01/01/1900
Expiration/Review Date: 01/01/1900
Design Flow: Not reported
Major/Minor: Not reported
Complexity: Not reported
TTWQ: Not reported
Enforcement Actions within 5 years: 0
Violations within 5 years: 0
Latitude: 34.19928
Longitude: -118.34455

CERS:

Name: JANCO CORPORATION
Address: 3111 WINONA AVE.
City,State,Zip: BURBANK, CA 91504
Site ID: 189232
CERS ID: SL603798612
CERS Description: Cleanup Program Site

Affiliation:

Affiliation Type Desc: Regional Board Caseworker
Entity Name: JEFFREY HU - LOS ANGELES RWQCB (REGION 4)
Entity Title: Not reported
Affiliation Address: 320 W. 4TH ST., SUITE 200
Affiliation City: LOS ANGELES
Affiliation State: CA
Affiliation Country: Not reported
Affiliation Zip: Not reported
Affiliation Phone: Not reported

Name: JANCO CORP
Address: 3111 WINONA AVE
City,State,Zip: BURBANK, CA 91504-2538
Site ID: 474475
CERS ID: 110001186270
CERS Description: US EPA Air Emission Inventory System (EIS)

Map ID
Direction
Distance
Elevation

MAP FINDINGS

Site

Database(s)

EDR ID Number
EPA ID Number

JANCO CORPORATION (Continued)

1000175608

Affiliation:

Affiliation Type Desc: Environmental Contact
Entity Name: ENVIR MGMT
Entity Title: Not reported
Affiliation Address: 3111 WINONA AVE
Affiliation City: BURBANK
Affiliation State: CA
Affiliation Country: Not reported
Affiliation Zip: Not reported
Affiliation Phone: Not reported

Affiliation Type Desc: Regional Board Caseworker
Entity Name: JEFFREY HU LOS ANGELES RWQCB REGN 4TH
Entity Title: Not reported
Affiliation Address: 320 W 4TH ST NA SUITE 200
Affiliation City: LOSANGELES
Affiliation State: Not reported
Affiliation Country: Not reported
Affiliation Zip: Not reported
Affiliation Phone: Not reported

HWTS:

Name: JANCO CORPORATION
Address: 3111 WINONA AVE
Address 2: Not reported
City,State,Zip: BURBANK, CA 915040000
EPA ID: CAD008263204
Inactive Date: 06/30/2002
Create Date: 04/10/1987
Last Act Date: 08/10/2004
Mailing Name: Not reported
Mailing Address: 3111 WINONA AVE
Mailing Address 2: Not reported
Mailing City,State,Zip: BURBANK, CA 915042543
Owner Name: ESOP CORPORATION OWNERS EMP OF
Owner Address: 3111 WINONA AVE
Owner Address 2: Not reported
Owner City,State,Zip: BURBANK, CA 915042543
Contact Name: STEVEN BROWN-ENVMTL SUPERVISOR
Contact Address: 3111 WINONA AVE
Contact Address 2: Not reported
City,State,Zip: BURBANK, CA 915040000

NAICS:

EPA ID: CAD008263204
Create Date: 2002-03-14 16:36:26.000
NAICS Code: 3342
NAICS Description: Communications Equipment Manufacturing
Issued EPA ID Date: 1987-04-10 00:00:00
Inactive Date: 2002-06-30 00:00:00
Facility Name: JANCO CORPORATION
Facility Address: 3111 WINONA AVE
Facility Address 2: Not reported
Facility City: BURBANK
Facility County: Not reported
Facility State: CA

Map ID
Direction
Distance
Elevation

MAP FINDINGS

Site

Database(s)

EDR ID Number
EPA ID Number

JANCO CORPORATION (Continued)

1000175608

Facility Zip: 915040000

AE234
North
1/4-1/2
0.271 mi.
1431 ft.

**J. PIEDMONT ADVERTISING INC.
3311 WINONA AVE.
BURBANK, CA 91504**

**CPS-SLIC S124788903
HWTS N/A**

Site 4 of 5 in cluster AE

**Relative:
Higher**

CPS-SLIC:

**Actual:
693 ft.**

Name: J. PIEDMONT ADVERTISING INC.
Address: 3311 WINONA AVE.
City,State,Zip: BURBANK, CA 91504
Region: STATE
Facility Status: Completed - Case Closed
Status Date: 12/10/1987
Global Id: T10000015343
Lead Agency: LOS ANGELES RWQCB (REGION 4)
Lead Agency Case Number: Not reported
Latitude: 34.19957
Longitude: -118.34706
Case Type: Cleanup Program Site
Case Worker: WIP
Local Agency: Not reported
RB Case Number: 104.1393
File Location: Not reported
Potential Media Affected: Not reported
Potential Contaminants of Concern: Not reported
Site History: Not reported

[Click here to access the California GeoTracker records for this facility:](#)

HWTS:

Name: J P ADVERTISING INC
Address: 3311 WINONA AVE
Address 2: Not reported
City,State,Zip: BURBANK, CA 915040000
EPA ID: CAL000075672
Inactive Date: 06/30/1998
Create Date: 05/07/1992
Last Act Date: 04/07/1999
Mailing Name: Not reported
Mailing Address: 3311 WINONA AVE
Mailing Address 2: Not reported
Mailing City,State,Zip: BURBANK, CA 915042547
Owner Name: PIEMONTE JOSEPH
Owner Address: --
Owner Address 2: Not reported
Owner City,State,Zip: --, 99 --
Contact Name: --
Contact Address: INACT PER 98 VQ FINAL NOTICE - HN
Contact Address 2: Not reported
City,State,Zip: --, 99 --

MAP FINDINGS

Map ID
 Direction
 Distance
 Elevation

Site

Database(s)

EDR ID Number
 EPA ID Number

AE235 **HURST LABEL COMPANY**
North **3401 WINONA AVE**
1/4-1/2 **BURBANK, CA 91504**
0.271 mi.
1431 ft. **Site 5 of 5 in cluster AE**

CPS-SLIC **1000387278**
RCRA NonGen / NLR **CAD053855961**
FINDS
ECHO
HAZNET
WIP
HWTS

Relative:
Higher

Actual:
693 ft.

CPS-SLIC:
 Name: ELECTRO-DIAGNOSTIC INSTRUMENTS
 Address: 3401 WINONA AVE.
 City,State,Zip: BURBANK, CA 91504
 Region: STATE
Facility Status: Completed - Case Closed
 Status Date: 03/16/1988
 Global Id: T10000015064
 Lead Agency: LOS ANGELES RWQCB (REGION 4)
 Lead Agency Case Number: Not reported
 Latitude: 34.19975
 Longitude: -118.34733
 Case Type: Cleanup Program Site
 Case Worker: WIP
 Local Agency: Not reported
 RB Case Number: 104.0391
 File Location: Not reported
 Potential Media Affected: Not reported
 Potential Contaminants of Concern: Not reported
 Site History: Not reported

[Click here to access the California GeoTracker records for this facility:](#)

RCRA NonGen / NLR:
 Date Form Received by Agency: 1980-08-18 00:00:00.0
 Handler Name: HURST LABEL COMPANY
 Handler Address: 3401 WINONA AVE
 Handler City,State,Zip: BURBANK, CA 91504
 EPA ID: CAD053855961
 Contact Name: ENVIRONMENTAL MANAGER
 Contact Address: 3401 WINONA AVE
 Contact City,State,Zip: BURBANK, CA 91504
 Contact Telephone: 213-965-8355
 Contact Fax: Not reported
 Contact Email: Not reported
 Contact Title: Not reported
 EPA Region: 09
 Land Type: Other
 Federal Waste Generator Description: Not a generator, verified
 Non-Notifier: Not reported
 Biennial Report Cycle: Not reported
 Accessibility: Not reported
 Active Site Indicator: Not reported
 State District Owner: CA
 State District: 3
 Mailing Address: 3401 WINONA AVENUE
 Mailing City,State,Zip: BURBANK, CA 91504
 Owner Name: ADVANCED CHEMICAL TECHNOLOGY
 Owner Type: Private
 Operator Name: NOT REQUIRED
 Operator Type: Private

Map ID
 Direction
 Distance
 Elevation

MAP FINDINGS

Site

Database(s)

EDR ID Number
 EPA ID Number

HURST LABEL COMPANY (Continued)

1000387278

Short-Term Generator Activity:	No
Importer Activity:	No
Mixed Waste Generator:	No
Transporter Activity:	No
Transfer Facility Activity:	No
Recycler Activity with Storage:	No
Small Quantity On-Site Burner Exemption:	No
Smelting Melting and Refining Furnace Exemption:	No
Underground Injection Control:	No
Off-Site Waste Receipt:	No
Universal Waste Indicator:	No
Universal Waste Destination Facility:	No
Federal Universal Waste:	No
Active Site Fed-Reg Treatment Storage and Disposal Facility:	Not reported
Active Site Converter Treatment storage and Disposal Facility:	Not reported
Active Site State-Reg Treatment Storage and Disposal Facility:	Not reported
Active Site State-Reg Handler:	---
Federal Facility Indicator:	Not reported
Hazardous Secondary Material Indicator:	NN
Sub-Part K Indicator:	Not reported
Commercial TSD Indicator:	No
Treatment Storage and Disposal Type:	Not reported
2018 GPRA Permit Baseline:	Not on the Baseline
2018 GPRA Renewals Baseline:	Not on the Baseline
Permit Renewals Workload Universe:	Not reported
Permit Workload Universe:	Not reported
Permit Progress Universe:	Not reported
Post-Closure Workload Universe:	Not reported
Closure Workload Universe:	Not reported
202 GPRA Corrective Action Baseline:	No
Corrective Action Workload Universe:	No
Subject to Corrective Action Universe:	No
Non-TSDFs Where RCRA CA has Been Imposed Universe:	No
TSDFs Potentially Subject to CA Under 3004 (u)/(v) Universe:	No
TSDFs Only Subject to CA under Discretionary Auth Universe:	No
Corrective Action Priority Ranking:	No NCAPS ranking
Environmental Control Indicator:	No
Institutional Control Indicator:	No
Human Exposure Controls Indicator:	N/A
Groundwater Controls Indicator:	N/A
Operating TSDF Universe:	Not reported
Full Enforcement Universe:	Not reported
Significant Non-Complier Universe:	No
Unaddressed Significant Non-Complier Universe:	No
Addressed Significant Non-Complier Universe:	No
Significant Non-Complier With a Compliance Schedule Universe:	No
Financial Assurance Required:	Not reported
Handler Date of Last Change:	2002-06-27 03:20:44.0
Recognized Trader-Importer:	No
Recognized Trader-Exporter:	No
Importer of Spent Lead Acid Batteries:	No
Exporter of Spent Lead Acid Batteries:	No
Recycler Activity Without Storage:	Not reported
Manifest Broker:	Not reported
Sub-Part P Indicator:	Not reported

Map ID
Direction
Distance
Elevation

MAP FINDINGS

Site

Database(s)

EDR ID Number
EPA ID Number

HURST LABEL COMPANY (Continued)

1000387278

Handler - Owner Operator:

Owner/Operator Indicator:	Owner
Owner/Operator Name:	ADVANCED CHEMICAL TECHNOLOGY
Legal Status:	Private
Date Became Current:	Not reported
Date Ended Current:	Not reported
Owner/Operator Address:	NOT REQUIRED
Owner/Operator City,State,Zip:	NOT REQUIRED, ME 99999
Owner/Operator Telephone:	415-555-1212
Owner/Operator Telephone Ext:	Not reported
Owner/Operator Fax:	Not reported
Owner/Operator Email:	Not reported

Owner/Operator Indicator:	Operator
Owner/Operator Name:	NOT REQUIRED
Legal Status:	Private
Date Became Current:	Not reported
Date Ended Current:	Not reported
Owner/Operator Address:	NOT REQUIRED
Owner/Operator City,State,Zip:	NOT REQUIRED, ME 99999
Owner/Operator Telephone:	415-555-1212
Owner/Operator Telephone Ext:	Not reported
Owner/Operator Fax:	Not reported
Owner/Operator Email:	Not reported

Historic Generators:

Receive Date:	1980-08-18 00:00:00.0
Handler Name:	HURST LABEL COMPANY
Federal Waste Generator Description:	Not a generator, verified
State District Owner:	CA
Large Quantity Handler of Universal Waste:	No
Recognized Trader Importer:	No
Recognized Trader Exporter:	No
Spent Lead Acid Battery Importer:	No
Spent Lead Acid Battery Exporter:	No
Current Record:	Yes
Non Storage Recycler Activity:	Not reported
Electronic Manifest Broker:	Not reported

List of NAICS Codes and Descriptions:

NAICS Codes:	No NAICS Codes Found
--------------	----------------------

Facility Has Received Notices of Violations:

Violations:	No Violations Found
-------------	---------------------

Evaluation Action Summary:

Evaluations:	No Evaluations Found
--------------	----------------------

FINDS:

Registry ID:	110002649411
--------------	--------------

Click Here:

Map ID
Direction
Distance
Elevation

MAP FINDINGS

Site

Database(s)

EDR ID Number
EPA ID Number

HURST LABEL COMPANY (Continued)

1000387278

Environmental Interest/Information System:

RCRAInfo is a national information system that supports the Resource Conservation and Recovery Act (RCRA) program through the tracking of events and activities related to facilities that generate, transport, and treat, store, or dispose of hazardous waste. RCRAInfo allows RCRA program staff to track the notification, permit, compliance, and corrective action activities required under RCRA.

[Click this hyperlink](#) while viewing on your computer to access additional FINDS: detail in the EDR Site Report.

ECHO:

Envid: 1000387278
Registry ID: 110002649411
DFR URL: <http://echo.epa.gov/detailed-facility-report?fid=110002649411>
Name: HURST LABEL COMPANY
Address: 3401 WINONA AVE
City,State,Zip: BURBANK, CA 91504

HAZNET:

Name: HURST LABEL COMPANY
Address: 3401 WINONA AVE
Address 2: Not reported
City,State,Zip: BURBANK, CA 915040000
Contact: NON-DELIVERABLE 4/94 FEE FORM
Telephone: --
Mailing Name: Not reported
Mailing Address: 3401 WINONA AVE

Year: 2006
Gepaid: CAD053855961
TSD EPA ID: CAD008364432
CA Waste Code: 135 - Unspecified aqueous solution
Disposal Method: H01 - Transfer Station
Tons: 0.2268

Year: 2006
Gepaid: CAD053855961
TSD EPA ID: CAD008364432
CA Waste Code: 121 - Alkaline solution (pH >= 12.5) with metals
Disposal Method: H01 - Transfer Station
Tons: 0.22935

Year: 2006
Gepaid: CAD053855961
TSD EPA ID: CAD008364432
CA Waste Code: 223 - Unspecified oil-containing waste
Disposal Method: H01 - Transfer Station
Tons: 0.4587

Year: 2005
Gepaid: CAD053855961
TSD EPA ID: CAD008364432
CA Waste Code: 135 - Unspecified aqueous solution
Disposal Method: T01 - Treatment, Tank
Tons: 0.2268

Map ID
Direction
Distance
Elevation

MAP FINDINGS

Site

Database(s)

EDR ID Number
EPA ID Number

HURST LABEL COMPANY (Continued)

1000387278

Year: 2005
Gepaid: CAD053855961
TSD EPA ID: CAD008364432
CA Waste Code: 121 - Alkaline solution (pH >= 12.5) with metals
Disposal Method: H01 - Transfer Station
Tons: 0.45036

Year: 2004
Gepaid: CAD053855961
TSD EPA ID: CAD008364432
CA Waste Code: 135 - Unspecified aqueous solution
Disposal Method: T01 - Treatment, Tank
Tons: 0.2268

Year: 2004
Gepaid: CAD053855961
TSD EPA ID: CAD008364432
CA Waste Code: 121 - Alkaline solution (pH >= 12.5) with metals
Disposal Method: H01 - Transfer Station
Tons: 0.45036

Year: 2003
Gepaid: CAD053855961
TSD EPA ID: CAD008364432
CA Waste Code: 135 - Unspecified aqueous solution
Disposal Method: T01 - Treatment, Tank
Tons: 0.4536

Year: 2003
Gepaid: CAD053855961
TSD EPA ID: CAD008364432
CA Waste Code: 121 - Alkaline solution (pH >= 12.5) with metals
Disposal Method: H01 - Transfer Station
Tons: 0.45036

Year: 2002
Gepaid: CAD053855961
TSD EPA ID: CAD008364432
CA Waste Code: 135 - Unspecified aqueous solution
Disposal Method: H01 - Transfer Station
Tons: 0.2268

[Click this hyperlink](#) while viewing on your computer to access 52 additional CA HAZNET: record(s) in the EDR Site Report.

Additional Info:

Year: 2005
Gen EPA ID: CAD053855961

Shipment Date: 20050726
Creation Date: 10/11/2005 18:32:36
Receipt Date: 20050726
Manifest ID: 24586319
Trans EPA ID: CAD008364432
Trans Name: RHO-CHEM
Trans 2 EPA ID: Not reported

Map ID
Direction
Distance
Elevation

MAP FINDINGS

Site

Database(s)

EDR ID Number
EPA ID Number

HURST LABEL COMPANY (Continued)

1000387278

Trans 2 Name:	Not reported
TSDf EPA ID:	CAD008364432
Trans Name:	RHO-CHEM CORPORATION
TSDf Alt EPA ID:	CAD008364432
TSDf Alt Name:	Not reported
Waste Code Description:	121 - Alkaline solution (pH >12.5) with metals (antimony, arsenic, barium, beryllium, cadmium, chromium, cobalt, copper, lead, mercury, molybdenum, nickel, selenium, silver, thallium, vanadium, and zinc
RCRA Code:	D002
Meth Code:	H01 - Transfer Station
Quantity Tons:	0.45036
Waste Quantity:	108
Quantity Unit:	G
Additional Code 1:	Not reported
Additional Code 2:	Not reported
Additional Code 3:	Not reported
Additional Code 4:	Not reported
Additional Code 5:	Not reported
Shipment Date:	20050726
Creation Date:	10/11/2005 18:32:36
Receipt Date:	20050726
Manifest ID:	24586319
Trans EPA ID:	CAD008364432
Trans Name:	RHO-CHEM
Trans 2 EPA ID:	Not reported
Trans 2 Name:	Not reported
TSDf EPA ID:	CAD008364432
Trans Name:	RHO-CHEM CORPORATION
TSDf Alt EPA ID:	CAD008364432
TSDf Alt Name:	Not reported
Waste Code Description:	135 - Unspecified aqueous solution
RCRA Code:	Not reported
Meth Code:	T01 - Treatment, Tank
Quantity Tons:	0.2268
Waste Quantity:	54
Quantity Unit:	G
Additional Code 1:	Not reported
Additional Code 2:	Not reported
Additional Code 3:	Not reported
Additional Code 4:	Not reported
Additional Code 5:	Not reported
Additional Info:	
Year:	2000
Gen EPA ID:	CAD053855961
Shipment Date:	20001107
Creation Date:	1/9/2001 0:00:00
Receipt Date:	20001107
Manifest ID:	20505224
Trans EPA ID:	CAD008364432
Trans Name:	Not reported
Trans 2 EPA ID:	Not reported
Trans 2 Name:	Not reported
TSDf EPA ID:	CAD008364432
Trans Name:	Not reported

Map ID
Direction
Distance
Elevation

MAP FINDINGS

Site

Database(s)

EPR ID Number
EPA ID Number

HURST LABEL COMPANY (Continued)

1000387278

TSDF Alt EPA ID:	Not reported
TSDF Alt Name:	Not reported
Waste Code Description:	135 - Unspecified aqueous solution
RCRA Code:	Not reported
Meth Code:	R01 - Recycler
Quantity Tons:	0.231
Waste Quantity:	55
Quantity Unit:	G
Additional Code 1:	Not reported
Additional Code 2:	Not reported
Additional Code 3:	Not reported
Additional Code 4:	Not reported
Additional Code 5:	Not reported
Shipment Date:	20001107
Creation Date:	1/9/2001 0:00:00
Receipt Date:	20001107
Manifest ID:	20505224
Trans EPA ID:	CAD008364432
Trans Name:	Not reported
Trans 2 EPA ID:	Not reported
Trans 2 Name:	Not reported
TSDF EPA ID:	CAD008364432
Trans Name:	Not reported
TSDF Alt EPA ID:	Not reported
TSDF Alt Name:	Not reported
Waste Code Description:	121 - Alkaline solution (pH >12.5) with metals (antimony, arsenic, barium, beryllium, cadmium, chromium, cobalt, copper, lead, mercury, molybdenum, nickel, selenium, silver, thallium, vanadium, and zinc
RCRA Code:	D002
Meth Code:	T01 - Treatment, Tank
Quantity Tons:	0.2293
Waste Quantity:	55
Quantity Unit:	G
Additional Code 1:	Not reported
Additional Code 2:	Not reported
Additional Code 3:	Not reported
Additional Code 4:	Not reported
Additional Code 5:	Not reported
Shipment Date:	20000518
Creation Date:	7/12/2000 0:00:00
Receipt Date:	20000518
Manifest ID:	99371718
Trans EPA ID:	CAD008364432
Trans Name:	Not reported
Trans 2 EPA ID:	Not reported
Trans 2 Name:	Not reported
TSDF EPA ID:	CAD008364432
Trans Name:	Not reported
TSDF Alt EPA ID:	Not reported
TSDF Alt Name:	Not reported
Waste Code Description:	132 - Aqueous solution w/metals (< restricted levels and see waste code 121 for a list of metals
RCRA Code:	D011
Meth Code:	T01 - Treatment, Tank
Quantity Tons:	0.2293

Map ID
Direction
Distance
Elevation

MAP FINDINGS

Site

Database(s)

EDR ID Number
EPA ID Number

HURST LABEL COMPANY (Continued)

1000387278

Waste Quantity:	55
Quantity Unit:	G
Additional Code 1:	Not reported
Additional Code 2:	Not reported
Additional Code 3:	Not reported
Additional Code 4:	Not reported
Additional Code 5:	Not reported
Shipment Date:	20000518
Creation Date:	7/12/2000 0:00:00
Receipt Date:	20000518
Manifest ID:	99371718
Trans EPA ID:	CAD008364432
Trans Name:	Not reported
Trans 2 EPA ID:	Not reported
Trans 2 Name:	Not reported
TSDf EPA ID:	CAD008364432
Trans Name:	Not reported
TSDf Alt EPA ID:	Not reported
TSDf Alt Name:	Not reported
Waste Code Description:	121 - Alkaline solution (pH >12.5) with metals (antimony, arsenic, barium, beryllium, cadmium, chromium, cobalt, copper, lead, mercury, molybdenum, nickel, selenium, silver, thallium, vanadium, and zinc
RCRA Code:	D002
Meth Code:	T01 - Treatment, Tank
Quantity Tons:	0.2293
Waste Quantity:	55
Quantity Unit:	G
Additional Code 1:	Not reported
Additional Code 2:	Not reported
Additional Code 3:	Not reported
Additional Code 4:	Not reported
Additional Code 5:	Not reported
Shipment Date:	20000111
Creation Date:	4/4/2000 0:00:00
Receipt Date:	20000111
Manifest ID:	99369594
Trans EPA ID:	CAD008364432
Trans Name:	Not reported
Trans 2 EPA ID:	Not reported
Trans 2 Name:	Not reported
TSDf EPA ID:	CAD008364432
Trans Name:	Not reported
TSDf Alt EPA ID:	Not reported
TSDf Alt Name:	Not reported
Waste Code Description:	135 - Unspecified aqueous solution
RCRA Code:	Not reported
Meth Code:	R01 - Recycler
Quantity Tons:	0.2268
Waste Quantity:	54
Quantity Unit:	G
Additional Code 1:	Not reported
Additional Code 2:	Not reported
Additional Code 3:	Not reported
Additional Code 4:	Not reported
Additional Code 5:	Not reported

Map ID
Direction
Distance
Elevation

MAP FINDINGS

Site

Database(s)

EDR ID Number
EPA ID Number

HURST LABEL COMPANY (Continued)

1000387278

Shipment Date: 20000111
Creation Date: 4/4/2000 0:00:00
Receipt Date: 20000111
Manifest ID: 99369594
Trans EPA ID: CAD008364432
Trans Name: Not reported
Trans 2 EPA ID: Not reported
Trans 2 Name: Not reported
TSDf EPA ID: CAD008364432
Trans Name: Not reported
TSDf Alt EPA ID: Not reported
TSDf Alt Name: Not reported
Waste Code Description: 132 - Aqueous solution w/metals (< restricted levels and see waste code 121 for a list of metals

RCRA Code: D011
Meth Code: T01 - Treatment, Tank
Quantity Tons: 0.2251
Waste Quantity: 54
Quantity Unit: G
Additional Code 1: Not reported
Additional Code 2: Not reported
Additional Code 3: Not reported
Additional Code 4: Not reported
Additional Code 5: Not reported

Shipment Date: 20000111
Creation Date: 4/4/2000 0:00:00
Receipt Date: 20000111
Manifest ID: 99369594
Trans EPA ID: CAD008364432
Trans Name: Not reported
Trans 2 EPA ID: Not reported
Trans 2 Name: Not reported
TSDf EPA ID: CAD008364432
Trans Name: Not reported
TSDf Alt EPA ID: Not reported
TSDf Alt Name: Not reported
Waste Code Description: 121 - Alkaline solution (pH >12.5) with metals (antimony, arsenic, barium, beryllium, cadmium, chromium, cobalt, copper, lead, mercury, molybdenum, nickel, selenium, silver, thallium, vanadium, and zinc

RCRA Code: D002
Meth Code: T01 - Treatment, Tank
Quantity Tons: 0.2251
Waste Quantity: 54
Quantity Unit: G
Additional Code 1: Not reported
Additional Code 2: Not reported
Additional Code 3: Not reported
Additional Code 4: Not reported
Additional Code 5: Not reported

Additional Info:
Year: 1993
Gen EPA ID: CAD053855961

Shipment Date: 19931111
Creation Date: 9/14/1995 0:00:00

Map ID
Direction
Distance
Elevation

MAP FINDINGS

Site

Database(s)

EDR ID Number
EPA ID Number

HURST LABEL COMPANY (Continued)

1000387278

Receipt Date:	19931111
Manifest ID:	92236350
Trans EPA ID:	CAD008364432
Trans Name:	Not reported
Trans 2 EPA ID:	Not reported
Trans 2 Name:	Not reported
TSDF EPA ID:	CAD008364432
Trans Name:	Not reported
TSDF Alt EPA ID:	Not reported
TSDF Alt Name:	Not reported
Waste Code Description:	491 - Unspecified sludge waste
RCRA Code:	D001
Meth Code:	R01 - Recycler
Quantity Tons:	0.2251
Waste Quantity:	54
Quantity Unit:	G
Additional Code 1:	Not reported
Additional Code 2:	Not reported
Additional Code 3:	Not reported
Additional Code 4:	Not reported
Additional Code 5:	Not reported
Shipment Date:	19931109
Creation Date:	9/13/1995 0:00:00
Receipt Date:	19931112
Manifest ID:	93142011
Trans EPA ID:	CAD982524613
Trans Name:	Not reported
Trans 2 EPA ID:	Not reported
Trans 2 Name:	Not reported
TSDF EPA ID:	CAD982524613
Trans Name:	Not reported
TSDF Alt EPA ID:	Not reported
TSDF Alt Name:	Not reported
Waste Code Description:	541 - Photochemicals / photo processing waste
RCRA Code:	D011
Meth Code:	R01 - Recycler
Quantity Tons:	0.2502
Waste Quantity:	60
Quantity Unit:	G
Additional Code 1:	Not reported
Additional Code 2:	Not reported
Additional Code 3:	Not reported
Additional Code 4:	Not reported
Additional Code 5:	Not reported
Shipment Date:	19930916
Creation Date:	9/12/1995 0:00:00
Receipt Date:	19930916
Manifest ID:	92231524
Trans EPA ID:	CAD008364432
Trans Name:	Not reported
Trans 2 EPA ID:	Not reported
Trans 2 Name:	Not reported
TSDF EPA ID:	CAD008364432
Trans Name:	Not reported
TSDF Alt EPA ID:	Not reported

Map ID
Direction
Distance
Elevation

MAP FINDINGS

Site

Database(s)

EDR ID Number
EPA ID Number

HURST LABEL COMPANY (Continued)

1000387278

TSDf Alt Name:	Not reported
Waste Code Description:	214 - Unspecified solvent mixture
RCRA Code:	F001
Meth Code:	R01 - Recycler
Quantity Tons:	0.324
Waste Quantity:	90
Quantity Unit:	G
Additional Code 1:	Not reported
Additional Code 2:	Not reported
Additional Code 3:	Not reported
Additional Code 4:	Not reported
Additional Code 5:	Not reported
Shipment Date:	19930823
Creation Date:	9/11/1995 0:00:00
Receipt Date:	19930824
Manifest ID:	93179592
Trans EPA ID:	CAD982524613
Trans Name:	Not reported
Trans 2 EPA ID:	Not reported
Trans 2 Name:	Not reported
TSDf EPA ID:	CAD982524613
Trans Name:	Not reported
TSDf Alt EPA ID:	Not reported
TSDf Alt Name:	Not reported
Waste Code Description:	541 - Photochemicals / photo processing waste
RCRA Code:	D011
Meth Code:	R01 - Recycler
Quantity Tons:	0.2502
Waste Quantity:	60
Quantity Unit:	G
Additional Code 1:	Not reported
Additional Code 2:	Not reported
Additional Code 3:	Not reported
Additional Code 4:	Not reported
Additional Code 5:	Not reported
Shipment Date:	19930816
Creation Date:	9/12/1995 0:00:00
Receipt Date:	19930820
Manifest ID:	93179339
Trans EPA ID:	CAD982524613
Trans Name:	Not reported
Trans 2 EPA ID:	Not reported
Trans 2 Name:	Not reported
TSDf EPA ID:	CAD982524613
Trans Name:	Not reported
TSDf Alt EPA ID:	Not reported
TSDf Alt Name:	Not reported
Waste Code Description:	541 - Photochemicals / photo processing waste
RCRA Code:	D011
Meth Code:	R01 - Recycler
Quantity Tons:	0.1251
Waste Quantity:	30
Quantity Unit:	G
Additional Code 1:	Not reported
Additional Code 2:	Not reported

Map ID
Direction
Distance
Elevation

MAP FINDINGS

Site

Database(s)

EDR ID Number
EPA ID Number

HURST LABEL COMPANY (Continued)

1000387278

Additional Code 3:	Not reported
Additional Code 4:	Not reported
Additional Code 5:	Not reported
Shipment Date:	19930726
Creation Date:	9/11/1995 0:00:00
Receipt Date:	19930728
Manifest ID:	93179408
Trans EPA ID:	CAD982524613
Trans Name:	Not reported
Trans 2 EPA ID:	Not reported
Trans 2 Name:	Not reported
TSDF EPA ID:	CAD982524613
Trans Name:	Not reported
TSDF Alt EPA ID:	Not reported
TSDF Alt Name:	Not reported
Waste Code Description:	541 - Photochemicals / photo processing waste
RCRA Code:	D011
Meth Code:	R01 - Recycler
Quantity Tons:	0.1876
Waste Quantity:	45
Quantity Unit:	G
Additional Code 1:	Not reported
Additional Code 2:	Not reported
Additional Code 3:	Not reported
Additional Code 4:	Not reported
Additional Code 5:	Not reported
Shipment Date:	19930701
Creation Date:	9/11/1995 0:00:00
Receipt Date:	19930701
Manifest ID:	92658308
Trans EPA ID:	CAD008364432
Trans Name:	Not reported
Trans 2 EPA ID:	Not reported
Trans 2 Name:	Not reported
TSDF EPA ID:	CAD008364432
Trans Name:	Not reported
TSDF Alt EPA ID:	Not reported
TSDF Alt Name:	Not reported
Waste Code Description:	214 - Unspecified solvent mixture
RCRA Code:	F001
Meth Code:	R01 - Recycler
Quantity Tons:	0.216
Waste Quantity:	60
Quantity Unit:	G
Additional Code 1:	Not reported
Additional Code 2:	Not reported
Additional Code 3:	Not reported
Additional Code 4:	Not reported
Additional Code 5:	Not reported
Shipment Date:	19930618
Creation Date:	9/8/1995 0:00:00
Receipt Date:	19930622
Manifest ID:	93179887
Trans EPA ID:	CAD982524613

Map ID
Direction
Distance
Elevation

MAP FINDINGS

Site

Database(s)

EDR ID Number
EPA ID Number

HURST LABEL COMPANY (Continued)

1000387278

Trans Name: Not reported
Trans 2 EPA ID: Not reported
Trans 2 Name: Not reported
TSDf EPA ID: CAD982524613
Trans Name: Not reported
TSDf Alt EPA ID: Not reported
TSDf Alt Name: Not reported
Waste Code Description: 541 - Photochemicals / photo processing waste
RCRA Code: D011
Meth Code: R01 - Recycler
Quantity Tons: 0.3127
Waste Quantity: 75
Quantity Unit: G
Additional Code 1: Not reported
Additional Code 2: Not reported
Additional Code 3: Not reported
Additional Code 4: Not reported
Additional Code 5: Not reported

Shipment Date: 19930521
Creation Date: 9/9/1995 0:00:00
Receipt Date: 19930521
Manifest ID: 92656827
Trans EPA ID: CAD008364432
Trans Name: Not reported
Trans 2 EPA ID: Not reported
Trans 2 Name: Not reported
TSDf EPA ID: CAD008364432
Trans Name: Not reported
TSDf Alt EPA ID: Not reported
TSDf Alt Name: Not reported
Waste Code Description: 214 - Unspecified solvent mixture
RCRA Code: F001
Meth Code: R01 - Recycler
Quantity Tons: 0.54
Waste Quantity: 150
Quantity Unit: G
Additional Code 1: Not reported
Additional Code 2: Not reported
Additional Code 3: Not reported
Additional Code 4: Not reported
Additional Code 5: Not reported

Shipment Date: 19930507
Creation Date: 9/7/1995 0:00:00
Receipt Date: 19930507
Manifest ID: 92656614
Trans EPA ID: CAD008364432
Trans Name: Not reported
Trans 2 EPA ID: Not reported
Trans 2 Name: Not reported
TSDf EPA ID: CAD008364432
Trans Name: Not reported
TSDf Alt EPA ID: Not reported
TSDf Alt Name: Not reported
Waste Code Description: 491 - Unspecified sludge waste
RCRA Code: D001

Map ID
Direction
Distance
Elevation

MAP FINDINGS

Site

Database(s)

EDR ID Number
EPA ID Number

HURST LABEL COMPANY (Continued)

1000387278

Meth Code: R01 - Recycler
Quantity Tons: 0.417
Waste Quantity: 100
Quantity Unit: G
Additional Code 1: Not reported
Additional Code 2: Not reported
Additional Code 3: Not reported
Additional Code 4: Not reported
Additional Code 5: Not reported

Additional Info:

Year: 2003
Gen EPA ID: CAD053855961

Shipment Date: 20031218
Creation Date: 8/30/2004 14:52:16
Receipt Date: 20031218
Manifest ID: 22789748
Trans EPA ID: CAD008364432
Trans Name: RHO-CHEM
Trans 2 EPA ID: Not reported
Trans 2 Name: Not reported
TSDf EPA ID: CAD008364432
Trans Name: RHO-CHEM CORPORATION
TSDf Alt EPA ID: CAD008364432
TSDf Alt Name: Not reported
Waste Code Description: 135 - Unspecified aqueous solution
RCRA Code: Not reported
Meth Code: T01 - Treatment, Tank
Quantity Tons: 0.2268
Waste Quantity: 54
Quantity Unit: G
Additional Code 1: Not reported
Additional Code 2: Not reported
Additional Code 3: Not reported
Additional Code 4: Not reported
Additional Code 5: Not reported

Shipment Date: 20031218
Creation Date: 8/30/2004 14:52:16
Receipt Date: 20031218
Manifest ID: 22789748
Trans EPA ID: CAD008364432
Trans Name: RHO-CHEM
Trans 2 EPA ID: Not reported
Trans 2 Name: Not reported
TSDf EPA ID: CAD008364432
Trans Name: RHO-CHEM CORPORATION
TSDf Alt EPA ID: CAD008364432
TSDf Alt Name: Not reported
Waste Code Description: 121 - Alkaline solution (pH >12.5) with metals (antimony, arsenic, barium, beryllium, cadmium, chromium, cobalt, copper, lead, mercury, molybdenum, nickel, selenium, silver, thallium, vanadium, and zinc
RCRA Code: D002
Meth Code: H01 - Transfer Station
Quantity Tons: 0.22518
Waste Quantity: 54

Map ID
Direction
Distance
Elevation

MAP FINDINGS

Site

Database(s)

EDR ID Number
EPA ID Number

HURST LABEL COMPANY (Continued)

1000387278

Quantity Unit:	G
Additional Code 1:	Not reported
Additional Code 2:	Not reported
Additional Code 3:	Not reported
Additional Code 4:	Not reported
Additional Code 5:	Not reported
Shipment Date:	20030501
Creation Date:	8/5/2003 18:30:51
Receipt Date:	20030501
Manifest ID:	22098237
Trans EPA ID:	CAD008364432
Trans Name:	Not reported
Trans 2 EPA ID:	Not reported
Trans 2 Name:	Not reported
TSDf EPA ID:	CAD008364432
Trans Name:	Not reported
TSDf Alt EPA ID:	CAD008364432
TSDf Alt Name:	Not reported
Waste Code Description:	121 - Alkaline solution (pH >12.5) with metals (antimony, arsenic, barium, beryllium, cadmium, chromium, cobalt, copper, lead, mercury, molybdenum, nickel, selenium, silver, thallium, vanadium, and zinc
RCRA Code:	D002
Meth Code:	H01 - Transfer Station
Quantity Tons:	0.22518
Waste Quantity:	54
Quantity Unit:	G
Additional Code 1:	Not reported
Additional Code 2:	Not reported
Additional Code 3:	Not reported
Additional Code 4:	Not reported
Additional Code 5:	Not reported
Shipment Date:	20030501
Creation Date:	8/5/2003 18:30:51
Receipt Date:	20030501
Manifest ID:	22098237
Trans EPA ID:	CAD008364432
Trans Name:	Not reported
Trans 2 EPA ID:	Not reported
Trans 2 Name:	Not reported
TSDf EPA ID:	CAD008364432
Trans Name:	Not reported
TSDf Alt EPA ID:	CAD008364432
TSDf Alt Name:	Not reported
Waste Code Description:	135 - Unspecified aqueous solution
RCRA Code:	Not reported
Meth Code:	T01 - Treatment, Tank
Quantity Tons:	0.2268
Waste Quantity:	54
Quantity Unit:	G
Additional Code 1:	Not reported
Additional Code 2:	Not reported
Additional Code 3:	Not reported
Additional Code 4:	Not reported
Additional Code 5:	Not reported

Map ID
Direction
Distance
Elevation

MAP FINDINGS

Site

Database(s)

EDR ID Number
EPA ID Number

HURST LABEL COMPANY (Continued)

1000387278

Additional Info:

Year:	1997
Gen EPA ID:	CAD053855961
Shipment Date:	19971111
Creation Date:	7/23/1998 0:00:00
Receipt Date:	19971111
Manifest ID:	96614778
Trans EPA ID:	CAD008364432
Trans Name:	Not reported
Trans 2 EPA ID:	Not reported
Trans 2 Name:	Not reported
TSDf EPA ID:	CAD008364432
Trans Name:	Not reported
TSDf Alt EPA ID:	Not reported
TSDf Alt Name:	Not reported
Waste Code Description:	134 - Aqueous solution with <10% total organic residues
RCRA Code:	Not reported
Meth Code:	T01 - Treatment, Tank
Quantity Tons:	1.386
Waste Quantity:	330
Quantity Unit:	G
Additional Code 1:	Not reported
Additional Code 2:	Not reported
Additional Code 3:	Not reported
Additional Code 4:	Not reported
Additional Code 5:	Not reported
Shipment Date:	19970828
Creation Date:	7/23/1998 0:00:00
Receipt Date:	19970828
Manifest ID:	96614431
Trans EPA ID:	CAD008364432
Trans Name:	Not reported
Trans 2 EPA ID:	Not reported
Trans 2 Name:	Not reported
TSDf EPA ID:	CAD008364432
Trans Name:	Not reported
TSDf Alt EPA ID:	Not reported
TSDf Alt Name:	Not reported
Waste Code Description:	135 - Unspecified aqueous solution
RCRA Code:	Not reported
Meth Code:	- Not reported
Quantity Tons:	0.4788
Waste Quantity:	114
Quantity Unit:	G
Additional Code 1:	Not reported
Additional Code 2:	Not reported
Additional Code 3:	Not reported
Additional Code 4:	Not reported
Additional Code 5:	Not reported
Shipment Date:	19970828
Creation Date:	7/23/1998 0:00:00
Receipt Date:	19970828
Manifest ID:	96614431
Trans EPA ID:	CAD008364432

Map ID
Direction
Distance
Elevation

MAP FINDINGS

Site

Database(s)

EDR ID Number
EPA ID Number

HURST LABEL COMPANY (Continued)

1000387278

Trans Name:	Not reported
Trans 2 EPA ID:	Not reported
Trans 2 Name:	Not reported
TSDf EPA ID:	CAD008364432
Trans Name:	Not reported
TSDf Alt EPA ID:	Not reported
TSDf Alt Name:	Not reported
Waste Code Description:	214 - Unspecified solvent mixture
RCRA Code:	D001
Meth Code:	- Not reported
Quantity Tons:	0.1944
Waste Quantity:	54
Quantity Unit:	G
Additional Code 1:	Not reported
Additional Code 2:	Not reported
Additional Code 3:	Not reported
Additional Code 4:	Not reported
Additional Code 5:	Not reported
Shipment Date:	19970828
Creation Date:	7/23/1998 0:00:00
Receipt Date:	19970828
Manifest ID:	96614431
Trans EPA ID:	CAD008364432
Trans Name:	Not reported
Trans 2 EPA ID:	Not reported
Trans 2 Name:	Not reported
TSDf EPA ID:	CAD008364432
Trans Name:	Not reported
TSDf Alt EPA ID:	Not reported
TSDf Alt Name:	Not reported
Waste Code Description:	134 - Aqueous solution with <10% total organic residues
RCRA Code:	Not reported
Meth Code:	- Not reported
Quantity Tons:	0.336
Waste Quantity:	80
Quantity Unit:	G
Additional Code 1:	Not reported
Additional Code 2:	Not reported
Additional Code 3:	Not reported
Additional Code 4:	Not reported
Additional Code 5:	Not reported
Additional Info:	
Year:	1994
Gen EPA ID:	CAD053855961
Shipment Date:	19941219
Creation Date:	10/19/1995 0:00:00
Receipt Date:	19941220
Manifest ID:	95175699
Trans EPA ID:	CAD982524613
Trans Name:	Not reported
Trans 2 EPA ID:	Not reported
Trans 2 Name:	Not reported
TSDf EPA ID:	CAD982524613
Trans Name:	Not reported

Map ID
Direction
Distance
Elevation

MAP FINDINGS

Site

Database(s)

EDR ID Number
EPA ID Number

HURST LABEL COMPANY (Continued)

1000387278

TSDF Alt EPA ID: Not reported
TSDF Alt Name: Not reported
Waste Code Description: 541 - Photochemicals / photo processing waste
RCRA Code: D011
Meth Code: R01 - Recycler
Quantity Tons: 0.2085
Waste Quantity: 50
Quantity Unit: G
Additional Code 1: Not reported
Additional Code 2: Not reported
Additional Code 3: Not reported
Additional Code 4: Not reported
Additional Code 5: Not reported

Shipment Date: 19941129
Creation Date: 10/19/1995 0:00:00
Receipt Date: 19941129
Manifest ID: 95101077
Trans EPA ID: CAD008364432
Trans Name: Not reported
Trans 2 EPA ID: Not reported
Trans 2 Name: Not reported
TSDF EPA ID: CAD008364432
Trans Name: Not reported
TSDF Alt EPA ID: Not reported
TSDF Alt Name: Not reported
Waste Code Description: 214 - Unspecified solvent mixture
RCRA Code: F001
Meth Code: R01 - Recycler
Quantity Tons: 0.432
Waste Quantity: 120
Quantity Unit: G
Additional Code 1: Not reported
Additional Code 2: Not reported
Additional Code 3: Not reported
Additional Code 4: Not reported
Additional Code 5: Not reported

Shipment Date: 19941101
Creation Date: 10/19/1995 0:00:00
Receipt Date: 19941101
Manifest ID: 93006083
Trans EPA ID: CAD008364432
Trans Name: Not reported
Trans 2 EPA ID: Not reported
Trans 2 Name: Not reported
TSDF EPA ID: CAD008364432
Trans Name: Not reported
TSDF Alt EPA ID: Not reported
TSDF Alt Name: Not reported
Waste Code Description: 491 - Unspecified sludge waste
RCRA Code: D001
Meth Code: R01 - Recycler
Quantity Tons: 0.417
Waste Quantity: 100
Quantity Unit: G
Additional Code 1: Not reported

Map ID
Direction
Distance
Elevation

MAP FINDINGS

Site

Database(s)

EDR ID Number
EPA ID Number

HURST LABEL COMPANY (Continued)

1000387278

Additional Code 2:	Not reported
Additional Code 3:	Not reported
Additional Code 4:	Not reported
Additional Code 5:	Not reported
Shipment Date:	19941011
Creation Date:	10/18/1995 0:00:00
Receipt Date:	19941011
Manifest ID:	93006200
Trans EPA ID:	CAD008364432
Trans Name:	Not reported
Trans 2 EPA ID:	Not reported
Trans 2 Name:	Not reported
TSDF EPA ID:	CAD008364432
Trans Name:	Not reported
TSDF Alt EPA ID:	Not reported
TSDF Alt Name:	Not reported
Waste Code Description:	214 - Unspecified solvent mixture
RCRA Code:	F001
Meth Code:	R01 - Recycler
Quantity Tons:	0.324
Waste Quantity:	90
Quantity Unit:	G
Additional Code 1:	Not reported
Additional Code 2:	Not reported
Additional Code 3:	Not reported
Additional Code 4:	Not reported
Additional Code 5:	Not reported
Shipment Date:	19940913
Creation Date:	10/16/1995 0:00:00
Receipt Date:	19940913
Manifest ID:	93011746
Trans EPA ID:	CAD008364432
Trans Name:	Not reported
Trans 2 EPA ID:	Not reported
Trans 2 Name:	Not reported
TSDF EPA ID:	CAD008364432
Trans Name:	Not reported
TSDF Alt EPA ID:	Not reported
TSDF Alt Name:	Not reported
Waste Code Description:	214 - Unspecified solvent mixture
RCRA Code:	F001
Meth Code:	R01 - Recycler
Quantity Tons:	0.54
Waste Quantity:	150
Quantity Unit:	G
Additional Code 1:	Not reported
Additional Code 2:	Not reported
Additional Code 3:	Not reported
Additional Code 4:	Not reported
Additional Code 5:	Not reported
Shipment Date:	19940913
Creation Date:	10/16/1995 0:00:00
Receipt Date:	19940919
Manifest ID:	93589103

Map ID
Direction
Distance
Elevation

MAP FINDINGS

Site

Database(s)

EDR ID Number
EPA ID Number

HURST LABEL COMPANY (Continued)

1000387278

Trans EPA ID:	CAD982524613
Trans Name:	Not reported
Trans 2 EPA ID:	Not reported
Trans 2 Name:	Not reported
TSDf EPA ID:	CAD982524613
Trans Name:	Not reported
TSDf Alt EPA ID:	Not reported
TSDf Alt Name:	Not reported
Waste Code Description:	541 - Photochemicals / photo processing waste
RCRA Code:	D011
Meth Code:	R01 - Recycler
Quantity Tons:	0.2502
Waste Quantity:	60
Quantity Unit:	G
Additional Code 1:	Not reported
Additional Code 2:	Not reported
Additional Code 3:	Not reported
Additional Code 4:	Not reported
Additional Code 5:	Not reported
Shipment Date:	19940714
Creation Date:	10/17/1995 0:00:00
Receipt Date:	19940714
Manifest ID:	93011364
Trans EPA ID:	CAD008364432
Trans Name:	Not reported
Trans 2 EPA ID:	Not reported
Trans 2 Name:	Not reported
TSDf EPA ID:	CAD008364432
Trans Name:	Not reported
TSDf Alt EPA ID:	Not reported
TSDf Alt Name:	Not reported
Waste Code Description:	214 - Unspecified solvent mixture
RCRA Code:	F001
Meth Code:	R01 - Recycler
Quantity Tons:	0.216
Waste Quantity:	60
Quantity Unit:	G
Additional Code 1:	Not reported
Additional Code 2:	Not reported
Additional Code 3:	Not reported
Additional Code 4:	Not reported
Additional Code 5:	Not reported
Shipment Date:	19940713
Creation Date:	10/16/1995 0:00:00
Receipt Date:	19940719
Manifest ID:	93585637
Trans EPA ID:	CAD982524613
Trans Name:	Not reported
Trans 2 EPA ID:	Not reported
Trans 2 Name:	Not reported
TSDf EPA ID:	CAD982524613
Trans Name:	Not reported
TSDf Alt EPA ID:	Not reported
TSDf Alt Name:	Not reported
Waste Code Description:	541 - Photochemicals / photo processing waste

Map ID
Direction
Distance
Elevation

MAP FINDINGS

Site

Database(s)

EDR ID Number
EPA ID Number

HURST LABEL COMPANY (Continued)

1000387278

RCRA Code:	D011
Meth Code:	R01 - Recycler
Quantity Tons:	0.2502
Waste Quantity:	60
Quantity Unit:	G
Additional Code 1:	Not reported
Additional Code 2:	Not reported
Additional Code 3:	Not reported
Additional Code 4:	Not reported
Additional Code 5:	Not reported
Shipment Date:	19940607
Creation Date:	10/10/1995 0:00:00
Receipt Date:	19940607
Manifest ID:	93072015
Trans EPA ID:	CAD008364432
Trans Name:	Not reported
Trans 2 EPA ID:	Not reported
Trans 2 Name:	Not reported
TSDf EPA ID:	CAD008364432
Trans Name:	Not reported
TSDf Alt EPA ID:	Not reported
TSDf Alt Name:	Not reported
Waste Code Description:	491 - Unspecified sludge waste
RCRA Code:	D001
Meth Code:	R01 - Recycler
Quantity Tons:	0.4503
Waste Quantity:	108
Quantity Unit:	G
Additional Code 1:	Not reported
Additional Code 2:	Not reported
Additional Code 3:	Not reported
Additional Code 4:	Not reported
Additional Code 5:	Not reported
Shipment Date:	19940526
Creation Date:	10/10/1995 0:00:00
Receipt Date:	19940526
Manifest ID:	93013876
Trans EPA ID:	CAD008364432
Trans Name:	Not reported
Trans 2 EPA ID:	Not reported
Trans 2 Name:	Not reported
TSDf EPA ID:	CAD008364432
Trans Name:	Not reported
TSDf Alt EPA ID:	Not reported
TSDf Alt Name:	Not reported
Waste Code Description:	214 - Unspecified solvent mixture
RCRA Code:	F001
Meth Code:	R01 - Recycler
Quantity Tons:	0.432
Waste Quantity:	120
Quantity Unit:	G
Additional Code 1:	Not reported
Additional Code 2:	Not reported
Additional Code 3:	Not reported
Additional Code 4:	Not reported

Map ID
Direction
Distance
Elevation

MAP FINDINGS

Site

Database(s)

EDR ID Number
EPA ID Number

HURST LABEL COMPANY (Continued)

1000387278

Additional Code 5: Not reported

Additional Info:

Year: 2002
Gen EPA ID: CAD053855961

Shipment Date: 20020723
Creation Date: 1/21/2003 18:30:55
Receipt Date: 20020723
Manifest ID: 21721900
Trans EPA ID: CAD008364432
Trans Name: Not reported
Trans 2 EPA ID: Not reported
Trans 2 Name: Not reported
TSDf EPA ID: CAD008364432
Trans Name: Not reported
TSDf Alt EPA ID: Not reported
TSDf Alt Name: Not reported
Waste Code Description: 135 - Unspecified aqueous solution
RCRA Code: Not reported
Meth Code: H01 - Transfer Station
Quantity Tons: 0.2268
Waste Quantity: 54
Quantity Unit: G
Additional Code 1: Not reported
Additional Code 2: Not reported
Additional Code 3: Not reported
Additional Code 4: Not reported
Additional Code 5: Not reported

Shipment Date: 20020723
Creation Date: 1/21/2003 18:30:55
Receipt Date: 20020723
Manifest ID: 21721900
Trans EPA ID: CAD008364432
Trans Name: Not reported
Trans 2 EPA ID: Not reported
Trans 2 Name: Not reported
TSDf EPA ID: CAD008364432
Trans Name: Not reported
TSDf Alt EPA ID: Not reported
TSDf Alt Name: Not reported
Waste Code Description: 132 - Aqueous solution w/metals (< restricted levels and see waste code 121 for a list of metals

RCRA Code: D011
Meth Code: H01 - Transfer Station
Quantity Tons: 0.22518
Waste Quantity: 54
Quantity Unit: G
Additional Code 1: Not reported
Additional Code 2: Not reported
Additional Code 3: Not reported
Additional Code 4: Not reported
Additional Code 5: Not reported

Shipment Date: 20020723
Creation Date: 1/21/2003 18:30:55

Map ID
Direction
Distance
Elevation

MAP FINDINGS

Site

Database(s)

EDR ID Number
EPA ID Number

HURST LABEL COMPANY (Continued)

1000387278

Receipt Date: 20020723
Manifest ID: 21721900
Trans EPA ID: CAD008364432
Trans Name: Not reported
Trans 2 EPA ID: Not reported
Trans 2 Name: Not reported
TSDf EPA ID: CAD008364432
Trans Name: Not reported
TSDf Alt EPA ID: Not reported
TSDf Alt Name: Not reported
Waste Code Description: 121 - Alkaline solution (pH >12.5) with metals (antimony, arsenic, barium, beryllium, cadmium, chromium, cobalt, copper, lead, mercury, molybdenum, nickel, selenium, silver, thallium, vanadium, and zinc

RCRA Code: D002
Meth Code: H01 - Transfer Station
Quantity Tons: 0.45036
Waste Quantity: 108
Quantity Unit: G
Additional Code 1: Not reported
Additional Code 2: Not reported
Additional Code 3: Not reported
Additional Code 4: Not reported
Additional Code 5: Not reported

Additional Info:

Year: 2006
Gen EPA ID: CAD053855961

Shipment Date: 20060302
Creation Date: 7/5/2006 12:03:31
Receipt Date: 20060303
Manifest ID: 24578730
Trans EPA ID: CAD008364432
Trans Name: RHO-CHEM
Trans 2 EPA ID: Not reported
Trans 2 Name: Not reported
TSDf EPA ID: CAD008364432
Trans Name: RHO-CHEM CORPORATION
TSDf Alt EPA ID: CAD008364432
TSDf Alt Name: Not reported
Waste Code Description: 135 - Unspecified aqueous solution
RCRA Code: Not reported
Meth Code: H01 - Transfer Station
Quantity Tons: 0.2268
Waste Quantity: 54
Quantity Unit: G
Additional Code 1: Not reported
Additional Code 2: Not reported
Additional Code 3: Not reported
Additional Code 4: Not reported
Additional Code 5: Not reported

Shipment Date: 20060119
Creation Date: 6/22/2006 18:32:46
Receipt Date: 20060119
Manifest ID: 24578528
Trans EPA ID: CAD008364432

Map ID
Direction
Distance
Elevation

MAP FINDINGS

Site

Database(s)

EDR ID Number
EPA ID Number

HURST LABEL COMPANY (Continued)

1000387278

Trans Name: RHO-CHEM
Trans 2 EPA ID: Not reported
Trans 2 Name: Not reported
TSDf EPA ID: CAD008364432
Trans Name: RHO-CHEM CORPORATION
TSDf Alt EPA ID: CAD008364432
TSDf Alt Name: Not reported
Waste Code Description: 121 - Alkaline solution (pH >12.5) with metals (antimony, arsenic, barium, beryllium, cadmium, chromium, cobalt, copper, lead, mercury, molybdenum, nickel, selenium, silver, thallium, vanadium, and zinc
RCRA Code: D002
Meth Code: H01 - Transfer Station
Quantity Tons: 0.22935
Waste Quantity: 55
Quantity Unit: G
Additional Code 1: Not reported
Additional Code 2: Not reported
Additional Code 3: Not reported
Additional Code 4: Not reported
Additional Code 5: Not reported

Shipment Date: 20060119
Creation Date: 6/22/2006 18:32:46
Receipt Date: 20060119
Manifest ID: 24578528
Trans EPA ID: CAD008364432
Trans Name: RHO-CHEM
Trans 2 EPA ID: Not reported
Trans 2 Name: Not reported
TSDf EPA ID: CAD008364432
Trans Name: RHO-CHEM CORPORATION
TSDf Alt EPA ID: CAD008364432
TSDf Alt Name: Not reported
Waste Code Description: 223 - Unspecified oil-containing waste
RCRA Code: Not reported
Meth Code: H01 - Transfer Station
Quantity Tons: 0.4587
Waste Quantity: 110
Quantity Unit: G
Additional Code 1: Not reported
Additional Code 2: Not reported
Additional Code 3: Not reported
Additional Code 4: Not reported
Additional Code 5: Not reported

Additional Info:
Year: 1995
Gen EPA ID: CAD053855961

Shipment Date: 19951214
Creation Date: 7/26/1996 0:00:00
Receipt Date: 19951218
Manifest ID: 95486731
Trans EPA ID: ILD984908202
Trans Name: Not reported
Trans 2 EPA ID: ILD984908202
Trans 2 Name: Not reported

Map ID
Direction
Distance
Elevation

MAP FINDINGS

Site

Database(s)

EDR ID Number
EPA ID Number

HURST LABEL COMPANY (Continued)

1000387278

TSDF EPA ID: CAT000613976
Trans Name: Not reported
TSDF Alt EPA ID: Not reported
TSDF Alt Name: Not reported
Waste Code Description: 541 - Photochemicals / photo processing waste
RCRA Code: D011
Meth Code: H01 - Transfer Station
Quantity Tons: 0.2668
Waste Quantity: 64
Quantity Unit: G
Additional Code 1: Not reported
Additional Code 2: Not reported
Additional Code 3: Not reported
Additional Code 4: Not reported
Additional Code 5: Not reported

Shipment Date: 19951107
Creation Date: 7/26/1996 0:00:00
Receipt Date: 19951107
Manifest ID: 95867240
Trans EPA ID: CAD008364432
Trans Name: Not reported
Trans 2 EPA ID: Not reported
Trans 2 Name: Not reported
TSDF EPA ID: CAD008364432
Trans Name: Not reported
TSDF Alt EPA ID: Not reported
TSDF Alt Name: Not reported
Waste Code Description: 214 - Unspecified solvent mixture
RCRA Code: F001
Meth Code: R01 - Recycler
Quantity Tons: 0.324
Waste Quantity: 90
Quantity Unit: G
Additional Code 1: Not reported
Additional Code 2: Not reported
Additional Code 3: Not reported
Additional Code 4: Not reported
Additional Code 5: Not reported

Shipment Date: 19951009
Creation Date: 7/26/1996 0:00:00
Receipt Date: 19951012
Manifest ID: 95486700
Trans EPA ID: ILD984908202
Trans Name: Not reported
Trans 2 EPA ID: ILD984908202
Trans 2 Name: Not reported
TSDF EPA ID: CAT000613976
Trans Name: Not reported
TSDF Alt EPA ID: Not reported
TSDF Alt Name: Not reported
Waste Code Description: 541 - Photochemicals / photo processing waste
RCRA Code: D011
Meth Code: H01 - Transfer Station
Quantity Tons: 0.2668
Waste Quantity: 64

Map ID
Direction
Distance
Elevation

MAP FINDINGS

Site

Database(s)

EDR ID Number
EPA ID Number

HURST LABEL COMPANY (Continued)

1000387278

Quantity Unit:	G
Additional Code 1:	Not reported
Additional Code 2:	Not reported
Additional Code 3:	Not reported
Additional Code 4:	Not reported
Additional Code 5:	Not reported
Shipment Date:	19950914
Creation Date:	4/3/1996 0:00:00
Receipt Date:	19950914
Manifest ID:	92657880
Trans EPA ID:	CAD008364432
Trans Name:	Not reported
Trans 2 EPA ID:	Not reported
Trans 2 Name:	Not reported
TSDf EPA ID:	CAD008364432
Trans Name:	Not reported
TSDf Alt EPA ID:	Not reported
TSDf Alt Name:	Not reported
Waste Code Description:	214 - Unspecified solvent mixture
RCRA Code:	F001
Meth Code:	T03 - Treatment, Incineration
Quantity Tons:	0.576
Waste Quantity:	160
Quantity Unit:	G
Additional Code 1:	Not reported
Additional Code 2:	Not reported
Additional Code 3:	Not reported
Additional Code 4:	Not reported
Additional Code 5:	Not reported
Shipment Date:	19950727
Creation Date:	4/3/1996 0:00:00
Receipt Date:	19950802
Manifest ID:	95624248
Trans EPA ID:	ILD984908202
Trans Name:	Not reported
Trans 2 EPA ID:	ILD984908202
Trans 2 Name:	Not reported
TSDf EPA ID:	CAT000613976
Trans Name:	Not reported
TSDf Alt EPA ID:	Not reported
TSDf Alt Name:	Not reported
Waste Code Description:	541 - Photochemicals / photo processing waste
RCRA Code:	D011
Meth Code:	H01 - Transfer Station
Quantity Tons:	0.2668
Waste Quantity:	64
Quantity Unit:	G
Additional Code 1:	Not reported
Additional Code 2:	Not reported
Additional Code 3:	Not reported
Additional Code 4:	Not reported
Additional Code 5:	Not reported
Shipment Date:	19950629
Creation Date:	10/24/1995 0:00:00

Map ID
Direction
Distance
Elevation

MAP FINDINGS

Site

Database(s)

EDR ID Number
EPA ID Number

HURST LABEL COMPANY (Continued)

1000387278

Receipt Date:	19950629
Manifest ID:	93489618
Trans EPA ID:	CAD008364432
Trans Name:	Not reported
Trans 2 EPA ID:	Not reported
Trans 2 Name:	Not reported
TSDf EPA ID:	CAD008364432
Trans Name:	Not reported
TSDf Alt EPA ID:	Not reported
TSDf Alt Name:	Not reported
Waste Code Description:	491 - Unspecified sludge waste
RCRA Code:	D001
Meth Code:	R01 - Recycler
Quantity Tons:	0.417
Waste Quantity:	100
Quantity Unit:	G
Additional Code 1:	Not reported
Additional Code 2:	Not reported
Additional Code 3:	Not reported
Additional Code 4:	Not reported
Additional Code 5:	Not reported
Shipment Date:	19950613
Creation Date:	10/24/1995 0:00:00
Receipt Date:	19950613
Manifest ID:	93013253
Trans EPA ID:	CAD008364432
Trans Name:	Not reported
Trans 2 EPA ID:	Not reported
Trans 2 Name:	Not reported
TSDf EPA ID:	CAD008364432
Trans Name:	Not reported
TSDf Alt EPA ID:	Not reported
TSDf Alt Name:	Not reported
Waste Code Description:	214 - Unspecified solvent mixture
RCRA Code:	F001
Meth Code:	R01 - Recycler
Quantity Tons:	0.432
Waste Quantity:	120
Quantity Unit:	G
Additional Code 1:	Not reported
Additional Code 2:	Not reported
Additional Code 3:	Not reported
Additional Code 4:	Not reported
Additional Code 5:	Not reported
Shipment Date:	19950412
Creation Date:	10/23/1995 0:00:00
Receipt Date:	19950412
Manifest ID:	93776393
Trans EPA ID:	ILD984908202
Trans Name:	Not reported
Trans 2 EPA ID:	Not reported
Trans 2 Name:	Not reported
TSDf EPA ID:	CAT000613976
Trans Name:	Not reported
TSDf Alt EPA ID:	Not reported

Map ID
Direction
Distance
Elevation

MAP FINDINGS

Site

Database(s)

EDR ID Number
EPA ID Number

HURST LABEL COMPANY (Continued)

1000387278

TSDF Alt Name: Not reported
Waste Code Description: 541 - Photochemicals / photo processing waste
RCRA Code: D011
Meth Code: H01 - Transfer Station
Quantity Tons: 0.2502
Waste Quantity: 60
Quantity Unit: G
Additional Code 1: Not reported
Additional Code 2: Not reported
Additional Code 3: Not reported
Additional Code 4: Not reported
Additional Code 5: Not reported

Shipment Date: 19950328
Creation Date: 10/23/1995 0:00:00
Receipt Date: 19950328
Manifest ID: 95302472
Trans EPA ID: CAD008364432
Trans Name: Not reported
Trans 2 EPA ID: Not reported
Trans 2 Name: Not reported
TSDF EPA ID: CAD008364432
Trans Name: Not reported
TSDF Alt EPA ID: Not reported
TSDF Alt Name: Not reported
Waste Code Description: 214 - Unspecified solvent mixture
RCRA Code: F001
Meth Code: R01 - Recycler
Quantity Tons: 0.324
Waste Quantity: 90
Quantity Unit: G
Additional Code 1: Not reported
Additional Code 2: Not reported
Additional Code 3: Not reported
Additional Code 4: Not reported
Additional Code 5: Not reported

Shipment Date: 19950203
Creation Date: 10/20/1995 0:00:00
Receipt Date: 19950209
Manifest ID: 95175837
Trans EPA ID: CAD982524613
Trans Name: Not reported
Trans 2 EPA ID: Not reported
Trans 2 Name: Not reported
TSDF EPA ID: CAD982524613
Trans Name: Not reported
TSDF Alt EPA ID: Not reported
TSDF Alt Name: Not reported
Waste Code Description: 541 - Photochemicals / photo processing waste
RCRA Code: D011
Meth Code: R01 - Recycler
Quantity Tons: 0.2502
Waste Quantity: 60
Quantity Unit: G
Additional Code 1: Not reported
Additional Code 2: Not reported

Map ID
Direction
Distance
Elevation

MAP FINDINGS

Site

Database(s)

EDR ID Number
EPA ID Number

HURST LABEL COMPANY (Continued)

1000387278

Additional Code 3: Not reported
Additional Code 4: Not reported
Additional Code 5: Not reported

Additional Info:

Year: 2004
Gen EPA ID: CAD053855961

Shipment Date: 20041021
Creation Date: 12/31/2004 18:30:54
Receipt Date: 20041021
Manifest ID: 23770577
Trans EPA ID: CAD008364432
Trans Name: RHO-CHEM
Trans 2 EPA ID: Not reported
Trans 2 Name: Not reported
TSDf EPA ID: CAD008364432
Trans Name: RHO-CHEM CORPORATION
TSDf Alt EPA ID: CAD008364432
TSDf Alt Name: Not reported
Waste Code Description: 135 - Unspecified aqueous solution
RCRA Code: NON
Meth Code: T01 - Treatment, Tank
Quantity Tons: 0.2268
Waste Quantity: 54
Quantity Unit: G
Additional Code 1: Not reported
Additional Code 2: Not reported
Additional Code 3: Not reported
Additional Code 4: Not reported
Additional Code 5: Not reported

Shipment Date: 20041021
Creation Date: 12/31/2004 18:30:54
Receipt Date: 20041021
Manifest ID: 23770577
Trans EPA ID: CAD008364432
Trans Name: RHO-CHEM
Trans 2 EPA ID: Not reported
Trans 2 Name: Not reported
TSDf EPA ID: CAD008364432
Trans Name: RHO-CHEM CORPORATION
TSDf Alt EPA ID: CAD008364432
TSDf Alt Name: Not reported
Waste Code Description: 121 - Alkaline solution (pH >12.5) with metals (antimony, arsenic, barium, beryllium, cadmium, chromium, cobalt, copper, lead, mercury, molybdenum, nickel, selenium, silver, thallium, vanadium, and zinc
RCRA Code: D002
Meth Code: H01 - Transfer Station
Quantity Tons: 0.45036
Waste Quantity: 108
Quantity Unit: G
Additional Code 1: Not reported
Additional Code 2: Not reported
Additional Code 3: Not reported
Additional Code 4: Not reported
Additional Code 5: Not reported

Map ID
Direction
Distance
Elevation

MAP FINDINGS

Site

Database(s)

EDR ID Number
EPA ID Number

HURST LABEL COMPANY (Continued)

1000387278

Additional Info:

Year:	1999
Gen EPA ID:	CAD053855961
Shipment Date:	19990511
Creation Date:	7/7/1999 0:00:00
Receipt Date:	19990511
Manifest ID:	99253665
Trans EPA ID:	CAD008364432
Trans Name:	Not reported
Trans 2 EPA ID:	Not reported
Trans 2 Name:	Not reported
TSDf EPA ID:	CAD008364432
Trans Name:	Not reported
TSDf Alt EPA ID:	Not reported
TSDf Alt Name:	Not reported
Waste Code Description:	132 - Aqueous solution w/metals (< restricted levels and see waste code 121 for a list of metals
RCRA Code:	D011
Meth Code:	T01 - Treatment, Tank
Quantity Tons:	0.2251
Waste Quantity:	54
Quantity Unit:	G
Additional Code 1:	Not reported
Additional Code 2:	Not reported
Additional Code 3:	Not reported
Additional Code 4:	Not reported
Additional Code 5:	Not reported
Shipment Date:	19990511
Creation Date:	7/7/1999 0:00:00
Receipt Date:	19990511
Manifest ID:	99253665
Trans EPA ID:	CAD008364432
Trans Name:	Not reported
Trans 2 EPA ID:	Not reported
Trans 2 Name:	Not reported
TSDf EPA ID:	CAD008364432
Trans Name:	Not reported
TSDf Alt EPA ID:	Not reported
TSDf Alt Name:	Not reported
Waste Code Description:	135 - Unspecified aqueous solution
RCRA Code:	Not reported
Meth Code:	R01 - Recycler
Quantity Tons:	0.2268
Waste Quantity:	54
Quantity Unit:	G
Additional Code 1:	Not reported
Additional Code 2:	Not reported
Additional Code 3:	Not reported
Additional Code 4:	Not reported
Additional Code 5:	Not reported
Shipment Date:	19990511
Creation Date:	7/7/1999 0:00:00
Receipt Date:	19990511
Manifest ID:	99253665

Map ID
Direction
Distance
Elevation

MAP FINDINGS

Site

Database(s)

EDR ID Number
EPA ID Number

HURST LABEL COMPANY (Continued)

1000387278

Trans EPA ID:	CAD008364432
Trans Name:	Not reported
Trans 2 EPA ID:	Not reported
Trans 2 Name:	Not reported
TSDF EPA ID:	CAD008364432
Trans Name:	Not reported
TSDF Alt EPA ID:	Not reported
TSDF Alt Name:	Not reported
Waste Code Description:	121 - Alkaline solution (pH >12.5) with metals (antimony, arsenic, barium, beryllium, cadmium, chromium, cobalt, copper, lead, mercury, molybdenum, nickel, selenium, silver, thallium, vanadium, and zinc
RCRA Code:	D002
Meth Code:	T01 - Treatment, Tank
Quantity Tons:	0.2251
Waste Quantity:	54
Quantity Unit:	G
Additional Code 1:	Not reported
Additional Code 2:	Not reported
Additional Code 3:	Not reported
Additional Code 4:	Not reported
Additional Code 5:	Not reported
Shipment Date:	19990204
Creation Date:	4/20/1999 0:00:00
Receipt Date:	19990204
Manifest ID:	98489543
Trans EPA ID:	CAD008364432
Trans Name:	Not reported
Trans 2 EPA ID:	Not reported
Trans 2 Name:	Not reported
TSDF EPA ID:	CAD008364432
Trans Name:	Not reported
TSDF Alt EPA ID:	Not reported
TSDF Alt Name:	Not reported
Waste Code Description:	121 - Alkaline solution (pH >12.5) with metals (antimony, arsenic, barium, beryllium, cadmium, chromium, cobalt, copper, lead, mercury, molybdenum, nickel, selenium, silver, thallium, vanadium, and zinc
RCRA Code:	D002
Meth Code:	T01 - Treatment, Tank
Quantity Tons:	0.2085
Waste Quantity:	50
Quantity Unit:	G
Additional Code 1:	Not reported
Additional Code 2:	Not reported
Additional Code 3:	Not reported
Additional Code 4:	Not reported
Additional Code 5:	Not reported
Shipment Date:	19990112
Creation Date:	3/15/1999 0:00:00
Receipt Date:	19990112
Manifest ID:	98490377
Trans EPA ID:	CAD008364432
Trans Name:	Not reported
Trans 2 EPA ID:	Not reported
Trans 2 Name:	Not reported
TSDF EPA ID:	CAD008364432

Map ID
Direction
Distance
Elevation

MAP FINDINGS

Site

Database(s)

EDR ID Number
EPA ID Number

HURST LABEL COMPANY (Continued)

1000387278

Trans Name: Not reported
TSDf Alt EPA ID: Not reported
TSDf Alt Name: Not reported
Waste Code Description: 121 - Alkaline solution (pH >12.5) with metals (antimony, arsenic, barium, beryllium, cadmium, chromium, cobalt, copper, lead, mercury, molybdenum, nickel, selenium, silver, thallium, vanadium, and zinc D002
RCRA Code: D002
Meth Code: T01 - Treatment, Tank
Quantity Tons: 0.2085
Waste Quantity: 50
Quantity Unit: G
Additional Code 1: Not reported
Additional Code 2: Not reported
Additional Code 3: Not reported
Additional Code 4: Not reported
Additional Code 5: Not reported

Shipment Date: 19990112
Creation Date: 3/15/1999 0:00:00
Receipt Date: 19990112
Manifest ID: 98490377
Trans EPA ID: CAD008364432
Trans Name: Not reported
Trans 2 EPA ID: Not reported
Trans 2 Name: Not reported
TSDf EPA ID: CAD008364432
Trans Name: Not reported
TSDf Alt EPA ID: Not reported
TSDf Alt Name: Not reported
Waste Code Description: 132 - Aqueous solution w/metals (< restricted levels and see waste code 121 for a list of metals

RCRA Code: D011
Meth Code: T01 - Treatment, Tank
Quantity Tons: 0.2085
Waste Quantity: 50
Quantity Unit: G
Additional Code 1: Not reported
Additional Code 2: Not reported
Additional Code 3: Not reported
Additional Code 4: Not reported
Additional Code 5: Not reported

Additional Info:

Year: 2001
Gen EPA ID: CAD053855961

Shipment Date: 20011211
Creation Date: 2/13/2002 0:00:00
Receipt Date: 20011211
Manifest ID: 20987465
Trans EPA ID: CAD008364432
Trans Name: Not reported
Trans 2 EPA ID: Not reported
Trans 2 Name: Not reported
TSDf EPA ID: CAD008364432
Trans Name: Not reported
TSDf Alt EPA ID: Not reported

Map ID
Direction
Distance
Elevation

MAP FINDINGS

Site

Database(s)

EDR ID Number
EPA ID Number

HURST LABEL COMPANY (Continued)

1000387278

TSDF Alt Name:	Not reported
Waste Code Description:	135 - Unspecified aqueous solution
RCRA Code:	Not reported
Meth Code:	T01 - Treatment, Tank
Quantity Tons:	0.2268
Waste Quantity:	54
Quantity Unit:	G
Additional Code 1:	Not reported
Additional Code 2:	Not reported
Additional Code 3:	Not reported
Additional Code 4:	Not reported
Additional Code 5:	Not reported
Shipment Date:	20011211
Creation Date:	2/13/2002 0:00:00
Receipt Date:	20011211
Manifest ID:	20987465
Trans EPA ID:	CAD008364432
Trans Name:	Not reported
Trans 2 EPA ID:	Not reported
Trans 2 Name:	Not reported
TSDF EPA ID:	CAD008364432
Trans Name:	Not reported
TSDF Alt EPA ID:	Not reported
TSDF Alt Name:	Not reported
Waste Code Description:	121 - Alkaline solution (pH >12.5) with metals (antimony, arsenic, barium, beryllium, cadmium, chromium, cobalt, copper, lead, mercury, molybdenum, nickel, selenium, silver, thallium, vanadium, and zinc
RCRA Code:	D002
Meth Code:	T01 - Treatment, Tank
Quantity Tons:	0.2251
Waste Quantity:	54
Quantity Unit:	G
Additional Code 1:	Not reported
Additional Code 2:	Not reported
Additional Code 3:	Not reported
Additional Code 4:	Not reported
Additional Code 5:	Not reported
Shipment Date:	20011211
Creation Date:	2/13/2002 0:00:00
Receipt Date:	20011211
Manifest ID:	20987465
Trans EPA ID:	CAD008364432
Trans Name:	Not reported
Trans 2 EPA ID:	Not reported
Trans 2 Name:	Not reported
TSDF EPA ID:	CAD008364432
Trans Name:	Not reported
TSDF Alt EPA ID:	Not reported
TSDF Alt Name:	Not reported
Waste Code Description:	132 - Aqueous solution w/metals (< restricted levels and see waste code 121 for a list of metals
RCRA Code:	D011
Meth Code:	T01 - Treatment, Tank
Quantity Tons:	0.2251
Waste Quantity:	54

Map ID
Direction
Distance
Elevation

MAP FINDINGS

Site

Database(s)

EDR ID Number
EPA ID Number

HURST LABEL COMPANY (Continued)

1000387278

Quantity Unit:	G
Additional Code 1:	Not reported
Additional Code 2:	Not reported
Additional Code 3:	Not reported
Additional Code 4:	Not reported
Additional Code 5:	Not reported
Shipment Date:	20010329
Creation Date:	6/12/2001 0:00:00
Receipt Date:	20010329
Manifest ID:	20960572
Trans EPA ID:	CAD008364432
Trans Name:	Not reported
Trans 2 EPA ID:	Not reported
Trans 2 Name:	Not reported
TSDf EPA ID:	CAD008364432
Trans Name:	Not reported
TSDf Alt EPA ID:	Not reported
TSDf Alt Name:	Not reported
Waste Code Description:	132 - Aqueous solution w/metals (< restricted levels and see waste code 121 for a list of metals
RCRA Code:	D011
Meth Code:	T01 - Treatment, Tank
Quantity Tons:	0.2251
Waste Quantity:	54
Quantity Unit:	G
Additional Code 1:	Not reported
Additional Code 2:	Not reported
Additional Code 3:	Not reported
Additional Code 4:	Not reported
Additional Code 5:	Not reported
Shipment Date:	20010329
Creation Date:	6/12/2001 0:00:00
Receipt Date:	20010329
Manifest ID:	20960572
Trans EPA ID:	CAD008364432
Trans Name:	Not reported
Trans 2 EPA ID:	Not reported
Trans 2 Name:	Not reported
TSDf EPA ID:	CAD008364432
Trans Name:	Not reported
TSDf Alt EPA ID:	Not reported
TSDf Alt Name:	Not reported
Waste Code Description:	121 - Alkaline solution (pH >12.5) with metals (antimony, arsenic, barium, beryllium, cadmium, chromium, cobalt, copper, lead, mercury, molybdenum, nickel, selenium, silver, thallium, vanadium, and zinc
RCRA Code:	D002
Meth Code:	T01 - Treatment, Tank
Quantity Tons:	0.2251
Waste Quantity:	54
Quantity Unit:	G
Additional Code 1:	Not reported
Additional Code 2:	Not reported
Additional Code 3:	Not reported
Additional Code 4:	Not reported
Additional Code 5:	Not reported

Map ID
Direction
Distance
Elevation

MAP FINDINGS

Site

Database(s)

EDR ID Number
EPA ID Number

HURST LABEL COMPANY (Continued)

1000387278

Shipment Date: 20010329
Creation Date: 6/12/2001 0:00:00
Receipt Date: 20010329
Manifest ID: 20960572
Trans EPA ID: CAD008364432
Trans Name: Not reported
Trans 2 EPA ID: Not reported
Trans 2 Name: Not reported
TSDf EPA ID: CAD008364432
Trans Name: Not reported
TSDf Alt EPA ID: Not reported
TSDf Alt Name: Not reported
Waste Code Description: 135 - Unspecified aqueous solution
RCRA Code: Not reported
Meth Code: R01 - Recycler
Quantity Tons: 0.2268
Waste Quantity: 54
Quantity Unit: G
Additional Code 1: Not reported
Additional Code 2: Not reported
Additional Code 3: Not reported
Additional Code 4: Not reported
Additional Code 5: Not reported

Additional Info:

Year: 1998
Gen EPA ID: CAD053855961

Shipment Date: 19981001
Creation Date: 11/19/1998 0:00:00
Receipt Date: 19981001
Manifest ID: 98202238
Trans EPA ID: CAD008364432
Trans Name: Not reported
Trans 2 EPA ID: Not reported
Trans 2 Name: Not reported
TSDf EPA ID: CAD008364432
Trans Name: Not reported
TSDf Alt EPA ID: Not reported
TSDf Alt Name: Not reported
Waste Code Description: 121 - Alkaline solution (pH >12.5) with metals (antimony, arsenic, barium, beryllium, cadmium, chromium, cobalt, copper, lead, mercury, molybdenum, nickel, selenium, silver, thallium, vanadium, and zinc
RCRA Code: D002
Meth Code: T01 - Treatment, Tank
Quantity Tons: 0.2251
Waste Quantity: 54
Quantity Unit: G
Additional Code 1: Not reported
Additional Code 2: Not reported
Additional Code 3: Not reported
Additional Code 4: Not reported
Additional Code 5: Not reported

Shipment Date: 19981001
Creation Date: 11/19/1998 0:00:00
Receipt Date: 19981001

Map ID
Direction
Distance
Elevation

MAP FINDINGS

Site

Database(s)

EDR ID Number
EPA ID Number

HURST LABEL COMPANY (Continued)

1000387278

Manifest ID:	98202238
Trans EPA ID:	CAD008364432
Trans Name:	Not reported
Trans 2 EPA ID:	Not reported
Trans 2 Name:	Not reported
TSDF EPA ID:	CAD008364432
Trans Name:	Not reported
TSDF Alt EPA ID:	Not reported
TSDF Alt Name:	Not reported
Waste Code Description:	132 - Aqueous solution w/metals (< restricted levels and see waste code 121 for a list of metals
RCRA Code:	D011
Meth Code:	T01 - Treatment, Tank
Quantity Tons:	0.2251
Waste Quantity:	54
Quantity Unit:	G
Additional Code 1:	Not reported
Additional Code 2:	Not reported
Additional Code 3:	Not reported
Additional Code 4:	Not reported
Additional Code 5:	Not reported
Shipment Date:	19981001
Creation Date:	11/19/1998 0:00:00
Receipt Date:	19981001
Manifest ID:	98202238
Trans EPA ID:	CAD008364432
Trans Name:	Not reported
Trans 2 EPA ID:	Not reported
Trans 2 Name:	Not reported
TSDF EPA ID:	CAD008364432
Trans Name:	Not reported
TSDF Alt EPA ID:	Not reported
TSDF Alt Name:	Not reported
Waste Code Description:	135 - Unspecified aqueous solution
RCRA Code:	Not reported
Meth Code:	R01 - Recycler
Quantity Tons:	0.2268
Waste Quantity:	54
Quantity Unit:	G
Additional Code 1:	Not reported
Additional Code 2:	Not reported
Additional Code 3:	Not reported
Additional Code 4:	Not reported
Additional Code 5:	Not reported
Shipment Date:	19980407
Creation Date:	6/16/1998 0:00:00
Receipt Date:	19980407
Manifest ID:	97253329
Trans EPA ID:	CAD008364432
Trans Name:	Not reported
Trans 2 EPA ID:	Not reported
Trans 2 Name:	Not reported
TSDF EPA ID:	CAD008364432
Trans Name:	Not reported
TSDF Alt EPA ID:	Not reported

Map ID
Direction
Distance
Elevation

MAP FINDINGS

Site

Database(s)

EDR ID Number
EPA ID Number

HURST LABEL COMPANY (Continued)

1000387278

TSDf Alt Name:	Not reported
Waste Code Description:	132 - Aqueous solution w/metals (< restricted levels and see waste code 121 for a list of metals
RCRA Code:	D011
Meth Code:	T01 - Treatment, Tank
Quantity Tons:	0.2251
Waste Quantity:	54
Quantity Unit:	G
Additional Code 1:	Not reported
Additional Code 2:	Not reported
Additional Code 3:	Not reported
Additional Code 4:	Not reported
Additional Code 5:	Not reported
Shipment Date:	19980407
Creation Date:	6/16/1998 0:00:00
Receipt Date:	19980407
Manifest ID:	97253329
Trans EPA ID:	CAD008364432
Trans Name:	Not reported
Trans 2 EPA ID:	Not reported
Trans 2 Name:	Not reported
TSDf EPA ID:	CAD008364432
Trans Name:	Not reported
TSDf Alt EPA ID:	Not reported
TSDf Alt Name:	Not reported
Waste Code Description:	134 - Aqueous solution with <10% total organic residues
RCRA Code:	Not reported
Meth Code:	T01 - Treatment, Tank
Quantity Tons:	0.21
Waste Quantity:	50
Quantity Unit:	G
Additional Code 1:	Not reported
Additional Code 2:	Not reported
Additional Code 3:	Not reported
Additional Code 4:	Not reported
Additional Code 5:	Not reported
Shipment Date:	19980407
Creation Date:	6/16/1998 0:00:00
Receipt Date:	19980407
Manifest ID:	97253329
Trans EPA ID:	CAD008364432
Trans Name:	Not reported
Trans 2 EPA ID:	Not reported
Trans 2 Name:	Not reported
TSDf EPA ID:	CAD008364432
Trans Name:	Not reported
TSDf Alt EPA ID:	Not reported
TSDf Alt Name:	Not reported
Waste Code Description:	135 - Unspecified aqueous solution
RCRA Code:	Not reported
Meth Code:	R01 - Recycler
Quantity Tons:	0.2268
Waste Quantity:	54
Quantity Unit:	G
Additional Code 1:	Not reported

Map ID
Direction
Distance
Elevation

MAP FINDINGS

Site

Database(s)

EDR ID Number
EPA ID Number

HURST LABEL COMPANY (Continued)

1000387278

Additional Code 2: Not reported
Additional Code 3: Not reported
Additional Code 4: Not reported
Additional Code 5: Not reported

Shipment Date: 19980407
Creation Date: 6/16/1998 0:00:00
Receipt Date: 19980407
Manifest ID: 97253329
Trans EPA ID: CAD008364432
Trans Name: Not reported
Trans 2 EPA ID: Not reported
Trans 2 Name: Not reported
TSDf EPA ID: CAD008364432
Trans Name: Not reported
TSDf Alt EPA ID: Not reported
TSDf Alt Name: Not reported
Waste Code Description: 122 - Alkaline solution without metals (pH > 12.5)
RCRA Code: D002
Meth Code: T01 - Treatment, Tank
Quantity Tons: 0.2251
Waste Quantity: 54
Quantity Unit: G
Additional Code 1: Not reported
Additional Code 2: Not reported
Additional Code 3: Not reported
Additional Code 4: Not reported
Additional Code 5: Not reported

Additional Info:
Year: 1996
Gen EPA ID: CAD053855961

Shipment Date: 19960723
Creation Date: 12/4/1997 0:00:00
Receipt Date: 19960729
Manifest ID: 95823240
Trans EPA ID: ILD984908202
Trans Name: Not reported
Trans 2 EPA ID: ILD984908202
Trans 2 Name: Not reported
TSDf EPA ID: CAT000613976
Trans Name: Not reported
TSDf Alt EPA ID: Not reported
TSDf Alt Name: Not reported
Waste Code Description: 541 - Photochemicals / photo processing waste
RCRA Code: D011
Meth Code: H01 - Transfer Station
Quantity Tons: 0.2668
Waste Quantity: 64
Quantity Unit: G
Additional Code 1: Not reported
Additional Code 2: Not reported
Additional Code 3: Not reported
Additional Code 4: Not reported
Additional Code 5: Not reported

Map ID
Direction
Distance
Elevation

MAP FINDINGS

Site

Database(s)

EDR ID Number
EPA ID Number

HURST LABEL COMPANY (Continued)

1000387278

Shipment Date: 19960216
Creation Date: 10/10/1996 0:00:00
Receipt Date: 19960222
Manifest ID: 95764417
Trans EPA ID: ILD984908202
Trans Name: Not reported
Trans 2 EPA ID: ILD984908202
Trans 2 Name: Not reported
TSDf EPA ID: CAT000613976
Trans Name: Not reported
TSDf Alt EPA ID: Not reported
TSDf Alt Name: Not reported
Waste Code Description: 541 - Photochemicals / photo processing waste
RCRA Code: D011
Meth Code: H01 - Transfer Station
Quantity Tons: 0.1334
Waste Quantity: 32
Quantity Unit: G
Additional Code 1: Not reported
Additional Code 2: Not reported
Additional Code 3: Not reported
Additional Code 4: Not reported
Additional Code 5: Not reported

Shipment Date: 19960118
Creation Date: 9/18/1996 0:00:00
Receipt Date: 19960118
Manifest ID: 95868101
Trans EPA ID: CAD008364432
Trans Name: Not reported
Trans 2 EPA ID: Not reported
Trans 2 Name: Not reported
TSDf EPA ID: CAD008364432
Trans Name: Not reported
TSDf Alt EPA ID: Not reported
TSDf Alt Name: Not reported
Waste Code Description: 491 - Unspecified sludge waste
RCRA Code: D001
Meth Code: R01 - Recycler
Quantity Tons: 0.4587
Waste Quantity: 110
Quantity Unit: G
Additional Code 1: Not reported
Additional Code 2: Not reported
Additional Code 3: Not reported
Additional Code 4: Not reported
Additional Code 5: Not reported

WIP:

Name: ELECTRO-DIAGNOSTIC INSTRUMENTS
Address: 3401 Winona Ave
City,State,Zip: BURBANK, CA 91504
Region: 4
File Number: 104.0391
File Status: Historical
Staff: MPS
Facility Suite: Not reported

Map ID
Direction
Distance
Elevation

MAP FINDINGS

Site

Database(s)

EDR ID Number
EPA ID Number

HURST LABEL COMPANY (Continued)

1000387278

HWTS:

Name: HURST LABEL COMPANY
Address: 3401 WINONA AVE
Address 2: Not reported
City,State,Zip: BURBANK, CA 915040000
EPA ID: CAD053855961
Inactive Date: 06/30/2001
Create Date: 07/23/1982
Last Act Date: 10/14/2013
Mailing Name: Not reported
Mailing Address: 3401 WINONA AVE
Mailing Address 2: Not reported
Mailing City,State,Zip: BURBANK, CA 915042549
Owner Name: ADVANCED CHEMICAL TECHNOLOGY
Owner Address: --
Owner Address 2: Not reported
Owner City,State,Zip: --, 99 --
Contact Name: NON-DELIVERABLE 4/94 FEE FORM
Contact Address: --
Contact Address 2: Not reported
City,State,Zip: --, 99 --

**AH236
ESE
1/4-1/2
0.275 mi.
1452 ft.**

**CAL-WIRE PRECISION METAL
2801 EMPIRE AVE.
BURBANK, CA 91504**

**CPS-SLIC S106764418
WIP N/A**

Site 1 of 3 in cluster AH

**Relative:
Lower
Actual:
652 ft.**

CPS-SLIC:
Name: CAL-WIRE PRECISION METAL
Address: 2801 EMPIRE AVE.
City,State,Zip: BURBANK, CA 91504
Region: STATE
Facility Status: Completed - Case Closed
Status Date: 04/19/1988
Global Id: T10000014621
Lead Agency: LOS ANGELES RWQCB (REGION 4)
Lead Agency Case Number: Not reported
Latitude: 34.19204
Longitude: -118.34142
Case Type: Cleanup Program Site
Case Worker: WIP
Local Agency: Not reported
RB Case Number: 104.0249
File Location: Not reported
Potential Media Affected: Not reported
Potential Contaminants of Concern: Not reported
Site History: Not reported

Click here to access the California GeoTracker records for this facility:

WIP:

Name: CAL-WIRE PRECISION METAL
Address: 2801 Empire Ave
City,State,Zip: BURBANK, CA 91504
Region: 4
File Number: 104.0249

Map ID
Direction
Distance
Elevation

MAP FINDINGS

Site

Database(s)

EDR ID Number
EPA ID Number

CAL-WIRE PRECISION METAL (Continued)

S106764418

File Status: Historical
Staff: DBACHARO
Facility Suite: Not reported

AI237
South
1/4-1/2
0.282 mi.
1490 ft.

COLOR WEST
2228 HOLLYWOOD WAY
BURBANK, CA 91505
Site 1 of 2 in cluster AI

CPS-SLIC **S106764430**
WIP **N/A**

Relative:
Lower

CPS-SLIC:
Name: COLOR WEST
Address: 2228 HOLLYWOOD WAY
City,State,Zip: BURBANK, CA 91505
Region: STATE
Facility Status: **Completed - Case Closed**
Status Date: 06/08/1990
Global Id: T10000014644
Lead Agency: LOS ANGELES RWQCB (REGION 4)
Lead Agency Case Number: Not reported
Latitude: 34.18946
Longitude: -118.34865
Case Type: Cleanup Program Site
Case Worker: WIP
Local Agency: Not reported
RB Case Number: 104.0301
File Location: Not reported
Potential Media Affected: Not reported
Potential Contaminants of Concern: Not reported
Site History: Not reported

Actual:
661 ft.

[Click here to access the California GeoTracker records for this facility:](#)

WIP:

Name: COLOR WEST
Address: 2228 Hollywood Way
City,State,Zip: BURBANK, CA 91505
Region: 4
File Number: 104.0301
File Status: **Historical**
Staff: YRONG
Facility Suite: Not reported

AJ238
SW
1/4-1/2
0.291 mi.
1536 ft.

TD QUILTING MACHINERY
3640 VALHALLA DR.
BURBANK, CA 91505
Site 1 of 2 in cluster AJ

CPS-SLIC **S106764492**
WIP **N/A**

Relative:
Lower

CPS-SLIC:
Name: TD QUILTING MACHINERY
Address: 3640 VALHALLA DR.
City,State,Zip: BURBANK, CA 91505
Region: STATE
Facility Status: **Completed - Case Closed**
Status Date: 01/18/1990

Actual:
671 ft.

Map ID
 Direction
 Distance
 Elevation

MAP FINDINGS

Site

Database(s)

EDR ID Number
 EPA ID Number

TD QUILTING MACHINERY (Continued)

S106764492

Global Id: T10000015130
 Lead Agency: LOS ANGELES RWQCB (REGION 4)
 Lead Agency Case Number: Not reported
 Latitude: 34.18974
 Longitude: -118.35101
 Case Type: Cleanup Program Site
 Case Worker: WIP
 Local Agency: Not reported
 RB Case Number: 104.0660
 File Location: Not reported
 Potential Media Affected: Not reported
 Potential Contaminants of Concern: Not reported
 Site History: Not reported

Click here to access the California GeoTracker records for this facility:

WIP:

Name: TD QUILTING MACHINERY
 Address: 3640 Valhalla Dr
 City,State,Zip: BURBANK, CA 91505
 Region: 4
 File Number: 104.0660
File Status: Historical
 Staff: LM
 Facility Suite: Not reported

AK239
NNE
1/4-1/2
0.293 mi.
1546 ft.

AEROQUIP FACILITY (FORMER)
3015 WINONA AVE
BURBANK, CA 91504
Site 1 of 2 in cluster AK

LUST **S103587492**
SWEEPS UST **N/A**
Cortese
HIST CORTESE
WIP
CERS

Relative:
Higher
Actual:
683 ft.

LUST REG 4:
 Region: 4
 Regional Board: 04
 County: Los Angeles
 Facility Id: 104.0043
 Status: Case Closed
 Substance: Diesel
 Substance Quantity: Not reported
 Local Case No: Not reported
 Case Type: Groundwater
 Abatement Method Used at the Site: Not reported
 Global ID: T0603700140
 W Global ID: Not reported
 Staff: WIP
 Local Agency: 19007
 Cross Street: ONTARIO
 Enforcement Type: Not reported
 Date Leak Discovered: Not reported
 Date Leak First Reported: 10/21/1986
 Date Leak Record Entered: 9/28/1987
 Date Confirmation Began: Not reported
 Date Leak Stopped: Not reported
 Date Case Last Changed on Database: 8/30/1996
 Date the Case was Closed: 8/30/1996

Map ID
Direction
Distance
Elevation

MAP FINDINGS

Site

Database(s)

EDR ID Number
EPA ID Number

AEROQUIP FACILITY (FORMER) (Continued)

S103587492

How Leak Discovered: Not reported
How Leak Stopped: Not reported
Cause of Leak: UNK
Leak Source: UNK
Operator: OLD CASE #915040052
Water System: Not reported
Well Name: Not reported
Approx. Dist To Production Well (ft): 3038.1069761564114308060600689
Source of Cleanup Funding: UNK
Preliminary Site Assessment Workplan Submitted: Not reported
Preliminary Site Assessment Began: Not reported
Pollution Characterization Began: 4/6/1988
Remediation Plan Submitted: Not reported
Remedial Action Underway: Not reported
Post Remedial Action Monitoring Began: Not reported
Enforcement Action Date: Not reported
Historical Max MTBE Date: Not reported
Hist Max MTBE Conc in Groundwater: Not reported
Hist Max MTBE Conc in Soil: Not reported
Significant Interim Remedial Action Taken: Not reported
GW Qualifier: Not reported
Soil Qualifier: Not reported
Organization: Not reported
Owner Contact: Not reported
Responsible Party: TRINOVA/AEROQUIP CORPORATION
RP Address: 3000 STRAYER, P.O. BOX 50, MAUMEE, OH 43537-0050
Program: LUST
Lat/Long: 34.199283 / -1
Local Agency Staff: DB
Beneficial Use: Not reported
Priority: Not reported
Cleanup Fund Id: Not reported
Suspended: Not reported
Assigned Name: Not reported
Summary: NEW INVESTIGATION IS LEAD BY AB1803 OF CRWQCB-LA REGION. DOWN GRADIENT DRINKING WATER SUPPLY WELL WAS FOUND CONTAMINATED AND SHUT DOWN.

LUST:

Name: AEROQUIP FACILITY (FORMER)
Address: 3015 WINONA AVE
City,State,Zip: BURBANK, CA 91504
Lead Agency: LOS ANGELES RWQCB (REGION 4)
Case Type: LUST Cleanup Site
Geo Track: http://geotracker.waterboards.ca.gov/profile_report.asp?global_id=T0603700140
Global Id: T0603700140
Latitude: 34.199283
Longitude: -118.343468
Status: Completed - Case Closed
Status Date: 08/30/1996
Case Worker: WIP
RB Case Number: 104.0043
Local Agency: BURBANK, CITY OF
File Location: Not reported
Local Case Number: Not reported
Potential Media Affect: Aquifer used for drinking water supply
Potential Contaminants of Concern: Diesel
Site History: Not reported

Map ID
Direction
Distance
Elevation

MAP FINDINGS

Site

Database(s)

EDR ID Number
EPA ID Number

AEROQUIP FACILITY (FORMER) (Continued)

S103587492

LUST:

Global Id: T0603700140
Contact Type: Local Agency Caseworker
Contact Name: JORGE MARTINEZ
Organization Name: BURBANK, CITY OF
Address: 311 E ORANGE GROVE AVE
City: BURBANK
Email: jmartinez@ci.burbank.ca.us
Phone Number: Not reported

Global Id: T0603700140
Contact Type: Regional Board Caseworker
Contact Name: WELL INVESTIGATION PROGRAM
Organization Name: LOS ANGELES RWQCB (REGION 4)
Address: 320 W. 4TH ST., SUITE 200
City: LOS ANGELES
Email: Not reported
Phone Number: Not reported

LUST:

Global Id: T0603700140
Action Type: ENFORCEMENT
Date: 08/30/1996
Action: Closure/No Further Action Letter

Global Id: T0603700140
Action Type: Other
Date: 10/21/1986
Action: Leak Reported

LUST:

Global Id: T0603700140
Status: Open - Case Begin Date
Status Date: 10/21/1986

Global Id: T0603700140
Status: Open - Site Assessment
Status Date: 04/06/1988

Global Id: T0603700140
Status: Completed - Case Closed
Status Date: 08/30/1996

SWEEPS UST:

Name: AEROQUIP CORPORATION
Address: 3015 WINONA AVE
City: BURBANK
Status: Active
Comp Number: 12443
Number: 9
Board Of Equalization: Not reported
Referral Date: 12-06-90
Action Date: 12-06-90
Created Date: 06-30-89

Map ID
Direction
Distance
Elevation

MAP FINDINGS

Site

Database(s)

EDR ID Number
EPA ID Number

AEROQUIP FACILITY (FORMER) (Continued)

S103587492

Owner Tank Id: Not reported
SWRCB Tank Id: Not reported
Tank Status: Not reported
Capacity: Not reported
Active Date: Not reported
Tank Use: Not reported
STG: Not reported
Content: Not reported
Number Of Tanks: Not reported

CORTESE:

Name: AEROQUIP FACILITY (FORMER)
Address: 3015 WINONA AVE
City,State,Zip: BURBANK, CA 91504
Region: CORTESE
Envirostor Id: Not reported
Global ID: T0603700140
Site/Facility Type: LUST CLEANUP SITE
Cleanup Status: COMPLETED - CASE CLOSED
Status Date: Not reported
Site Code: Not reported
Latitude: Not reported
Longitude: Not reported
Owner: Not reported
Enf Type: Not reported
Swat R: Not reported
Flag: active
Order No: Not reported
Waste Discharge System No: Not reported
Effective Date: Not reported
Region 2: Not reported
WID Id: Not reported
Solid Waste Id No: Not reported
Waste Management Uit Name: Not reported
File Name: Active Open

HIST CORTESE:

edr_fname: AEROQUIP FACILITY (FORMER)
edr_fadd1: 3015 WINONA
City,State,Zip: BURBANK, CA 91504
Region: CORTESE
Facility County Code: 19
Reg By: LTNKA
Reg Id: 104.0043

WIP:

Name: AEROQUIP CORP.
Address: 3015 Winona Ave
City,State,Zip: BURBANK, CA 91504
Region: 4
File Number: 104.0043
File Status: Historical
Staff: WS
Facility Suite: Not reported

Map ID
 Direction
 Distance
 Elevation

MAP FINDINGS

Site

Database(s)

EDR ID Number
 EPA ID Number

AEROQUIP FACILITY (FORMER) (Continued)

S103587492

CERS:

Name: AEROQUIP FACILITY (FORMER)
 Address: 3015 WINONA AVE
 City,State,Zip: BURBANK, CA 91504
 Site ID: 227030
 CERS ID: T0603700140
 CERS Description: Leaking Underground Storage Tank Cleanup Site

Affiliation:

Affiliation Type Desc: Local Agency Caseworker
 Entity Name: JORGE MARTINEZ - BURBANK, CITY OF
 Entity Title: Not reported
 Affiliation Address: 311 E ORANGE GROVE AVE
 Affiliation City: BURBANK
 Affiliation State: CA
 Affiliation Country: Not reported
 Affiliation Zip: Not reported
 Affiliation Phone: Not reported

Affiliation Type Desc: Regional Board Caseworker
 Entity Name: WELL INVESTIGATION PROGRAM - LOS ANGELES RWQCB (REGION 4)
 Entity Title: Not reported
 Affiliation Address: 320 W. 4TH ST., SUITE 200
 Affiliation City: LOS ANGELES
 Affiliation State: CA
 Affiliation Country: Not reported
 Affiliation Zip: Not reported
 Affiliation Phone: Not reported

AF240
North
1/4-1/2
0.294 mi.
1552 ft.

INDUSTRY SAW BLADES INC.
2811 N LIMA ST
BURBANK, CA 91504

CPS-SLIC **S106764558**
CERS HAZ WASTE **N/A**
WIP

Site 8 of 9 in cluster AF

Relative:
Higher

CPS-SLIC:

Name: INDUSTRY SAW BLADES INC.
 Address: 2811 N. LIMA ST.
 City,State,Zip: BURBANK, CA 91504
 Region: STATE
Facility Status: Completed - Case Closed
 Status Date: 12/08/1987
 Global Id: T10000015218
 Lead Agency: LOS ANGELES RWQCB (REGION 4)
 Lead Agency Case Number: Not reported
 Latitude: 34.19981
 Longitude: -118.34706
 Case Type: Cleanup Program Site
 Case Worker: WIP
 Local Agency: Not reported
 RB Case Number: 104.1034
 File Location: Not reported
 Potential Media Affected: Not reported
 Potential Contaminants of Concern: Not reported
 Site History: Not reported

Actual:
694 ft.

Map ID
Direction
Distance
Elevation

MAP FINDINGS

Site

Database(s)

EDR ID Number
EPA ID Number

INDUSTRY SAW BLADES INC. (Continued)

S106764558

[Click here to access the California GeoTracker records for this facility:](#)

CERS HAZ WASTE:

Name: INDUSTRY SAW BLADES INC
Address: 2811 N LIMA ST
City,State,Zip: BURBANK, CA 91504
Site ID: 124281
CERS ID: 10229539
CERS Description: Hazardous Waste Generator

Violations:

Site ID: 124281
Site Name: INDUSTRY SAW BLADES INC
Violation Date: 12-10-2014
Citation: HSC 6.95 25508(d) - California Health and Safety Code, Chapter 6.95, Section(s) 25508(d)
Violation Description: Failure to complete and/or electronically submit a business plan when storing/handling a hazardous material at or above reportable quantities.
Violation Notes: Returned to compliance on 09/18/2015.
Violation Division: Burbank Fire Department
Violation Program: HMRRP
Violation Source: CERS

Evaluation:

Eval General Type: Compliance Evaluation Inspection
Eval Date: 11-20-2015
Violations Found: No
Eval Type: Routine done by local agency
Eval Notes: Company has moved out of this site. Building is closed and locked. Referral from BFD.
Eval Division: Los Angeles County Fire Department
Eval Program: HW
Eval Source: CERS

Eval General Type: Other/Unknown
Eval Date: 12-10-2014
Violations Found: Yes
Eval Type: Other, not routine, done by local agency
Eval Notes: CERS submittal has not been submitted for FY 2014-15
Eval Division: Burbank Fire Department
Eval Program: HMRRP
Eval Source: CERS

Enforcement Action:

Site ID: 124281
Site Name: INDUSTRY SAW BLADES INC
Site Address: 2811 N LIMA ST
Site City: BURBANK
Site Zip: 91504
Enf Action Date: 09-10-2015
Enf Action Type: Referral to County Council or City Attorney
Enf Action Description: Referral to County Council or City Attorney
Enf Action Notes: Fines/Penalties Assessed: \$485.00.
Enf Action Division: Burbank Fire Department

Map ID
Direction
Distance
Elevation

MAP FINDINGS

Site

Database(s)

EDR ID Number
EPA ID Number

INDUSTRY SAW BLADES INC. (Continued)

S106764558

Enf Action Program: HMRRP
Enf Action Source: CERS

Coordinates:
Site ID: 124281
Facility Name: INDUSTRY SAW BLADES INC
Env Int Type Code: HWG
Program ID: 10229539
Coord Name: Not reported
Ref Point Type Desc: Center of a facility or station.
Latitude: 34.199830
Longitude: -118.346960

Affiliation:
Affiliation Type Desc: Environmental Contact
Entity Name: Rudy Campos
Entity Title: Not reported
Affiliation Address: 2811 N. Lima St.
Affiliation City: Burbank
Affiliation State: CA
Affiliation Country: Not reported
Affiliation Zip: 91504
Affiliation Phone: Not reported

Affiliation Type Desc: CUPA District
Entity Name: Los Angeles County Fire
Entity Title: Not reported
Affiliation Address: 5825 Rickenbacker Road
Affiliation City: Commerce
Affiliation State: CA
Affiliation Country: Not reported
Affiliation Zip: 90040-3027
Affiliation Phone: (323) 890-4000

Affiliation Type Desc: Identification Signer
Entity Name: Rudy Campos
Entity Title: V.P.
Affiliation Address: Not reported
Affiliation City: Not reported
Affiliation State: Not reported
Affiliation Country: Not reported
Affiliation Zip: Not reported
Affiliation Phone: Not reported

Affiliation Type Desc: Legal Owner
Entity Name: george frank
Entity Title: Not reported
Affiliation Address: 2811 N. Lima St.
Affiliation City: Burbank
Affiliation State: CA
Affiliation Country: United States
Affiliation Zip: 91504
Affiliation Phone: (818) 842-2711

Affiliation Type Desc: Facility Mailing Address
Entity Name: Mailing Address

Map ID
Direction
Distance
Elevation

MAP FINDINGS

Site

Database(s)

EDR ID Number
EPA ID Number

INDUSTRY SAW BLADES INC. (Continued)

S106764558

Entity Title: Not reported
Affiliation Address: 2811 N. Lima St.
Affiliation City: Burbank
Affiliation State: CA
Affiliation Country: Not reported
Affiliation Zip: 91504
Affiliation Phone: Not reported

Affiliation Type Desc: Document Preparer
Entity Name: Michael Magness
Entity Title: Not reported
Affiliation Address: Not reported
Affiliation City: Not reported
Affiliation State: Not reported
Affiliation Country: Not reported
Affiliation Zip: Not reported
Affiliation Phone: Not reported

Affiliation Type Desc: Operator
Entity Name: george frank
Entity Title: Not reported
Affiliation Address: Not reported
Affiliation City: Not reported
Affiliation State: Not reported
Affiliation Country: Not reported
Affiliation Zip: Not reported
Affiliation Phone: (818) 842-2711

Affiliation Type Desc: Parent Corporation
Entity Name: INDUSTRY SAW BLADES INC
Entity Title: Not reported
Affiliation Address: Not reported
Affiliation City: Not reported
Affiliation State: Not reported
Affiliation Country: Not reported
Affiliation Zip: Not reported
Affiliation Phone: Not reported

Affiliation Type Desc: Property Owner
Entity Name: George Frank
Entity Title: Not reported
Affiliation Address: rudycampos@ultramitre.com
Affiliation City: Burbank
Affiliation State: CA
Affiliation Country: United States
Affiliation Zip: 91504
Affiliation Phone: (818) 842-7211

WIP:

Name: INDUSTRY SAW BLADES INC.
Address: 2811 N Lima St
City,State,Zip: BURBANK, CA 91504
Region: 4
File Number: 104.1034
File Status: Historical
Staff: DBACHARO

Map ID
Direction
Distance
Elevation

MAP FINDINGS

Site

Database(s)

EDR ID Number
EPA ID Number

INDUSTRY SAW BLADES INC. (Continued)

S106764558

Facility Suite: Not reported

AH241
ESE
1/4-1/2
0.294 mi.
1553 ft.

PROP MASTERS INC.
2721 EMPIRE AVE
BURBANK, CA 91504

CPS-SLIC **S113124481**
HAZNET **N/A**
HWTS

Site 2 of 3 in cluster AH

Relative:
Lower
Actual:
651 ft.

CPS-SLIC:
Name: RHR ENTERPRISES
Address: 2721 EMPIRE AVE.
City,State,Zip: BURBANK, CA 91504
Region: STATE
Facility Status: Completed - Case Closed
Status Date: 12/06/1990
Global Id: T10000014561
Lead Agency: LOS ANGELES RWQCB (REGION 4)
Lead Agency Case Number: Not reported
Latitude: 34.19219
Longitude: -118.34098
Case Type: Cleanup Program Site
Case Worker: WIP
Local Agency: Not reported
RB Case Number: 104.0042
File Location: Not reported
Potential Media Affected: Not reported
Potential Contaminants of Concern: Not reported
Site History: Not reported

Click here to access the California GeoTracker records for this facility:

HAZNET:

Name: PROP MASTERS INC.
Address: 2721 EMPIRE AVE
Address 2: Not reported
City,State,Zip: BURBANK, CA 91504
Contact: HENRY BAGHDASSARIAN
Telephone: 8188463915
Mailing Name: Not reported
Mailing Address: 2721 EMPIRE AVE

Year: 2016
Gepaid: CAL000265246
TSD EPA ID: AZR000501510
CA Waste Code: 352 - Other organic solids
Disposal Method: H141 - Storage, Bulking, And/Or Transfer Off Site--No Treatment/Reovery (H010-H129) Or (H131-H135)
Tons: 0.2

Year: 2009
Gepaid: CAL000265246
TSD EPA ID: TXD077603371
CA Waste Code: 343 - Unspecified organic liquid mixture
Disposal Method: H061 - Fuel Blending Prior To Energy Recovery At Another Site
Tons: 0.175

Map ID
Direction
Distance
Elevation

MAP FINDINGS

Site

Database(s)

EDR ID Number
EPA ID Number

PROP MASTERS INC. (Continued)

S113124481

Additional Info:

Year: 2009
Gen EPA ID: CAL000265246

Shipment Date: 20090918
Creation Date: 3/5/2010 18:31:00
Receipt Date: 20090929
Manifest ID: 002150494SKS
Trans EPA ID: TXR000050930
Trans Name: SAFETY-KLEEN SYSTEMS INC
Trans 2 EPA ID: OKD981588791
Trans 2 Name: TRIAD
TSDf EPA ID: TXD077603371
Trans Name: SAFETY-KLEEN SYSTEMS INC
TSDf Alt EPA ID: Not reported
TSDf Alt Name: Not reported
Waste Code Description: 343 - Unspecified organic liquid mixture
RCRA Code: F003
Meth Code: H061 - Fuel Blending Prior To Energy Recovery At Another Site
Quantity Tons: 0.175
Waste Quantity: 350
Quantity Unit: P
Additional Code 1: D001
Additional Code 2: Not reported
Additional Code 3: Not reported
Additional Code 4: Not reported
Additional Code 5: Not reported

HWTS:

Name: PROP MASTERS INC.
Address: 2721 EMPIRE AVE
Address 2: Not reported
City,State,Zip: BURBANK, CA 91504
EPA ID: CAL000265246
Inactive Date: Not reported
Create Date: 01/22/2003
Last Act Date: 07/13/2020
Mailing Name: Not reported
Mailing Address: 2721 EMPIRE AVE
Mailing Address 2: Not reported
Mailing City,State,Zip: BURBANK, CA 915040000
Owner Name: HENRY BAGHDASSARIAN
Owner Address: 2721 EMPIRE AVE
Owner Address 2: Not reported
Owner City,State,Zip: BURBANK, CA 915040000
Contact Name: HENRY BAGHDASSARIAN
Contact Address: 2721 EMPIRE AVE
Contact Address 2: Not reported
City,State,Zip: BURBANK, CA 91504

NAICS:

EPA ID: CAL000265246
Create Date: 2003-01-22 16:44:17.670
NAICS Code: 51412
NAICS Description: Libraries and Archives
Issued EPA ID Date: 2003-01-22 16:44:17.62300
Inactive Date: Not reported

Map ID
Direction
Distance
Elevation

MAP FINDINGS

Site

Database(s)

EDR ID Number
EPA ID Number

PROP MASTERS INC. (Continued)

S113124481

Facility Name: PROP MASTERS INC.
Facility Address: 2721 EMPIRE AVE
Facility Address 2: Not reported
Facility City: BURBANK
Facility County: Not reported
Facility State: CA
Facility Zip: 91504

AF242 **CIRCLE GRAPHICS INC DBA IMAGIC**
North **2810 N LIMA ST**
1/4-1/2 **BURBANK, CA 91504**
0.297 mi. **Site 9 of 9 in cluster AF**
1566 ft.
Relative:
Higher
Actual:
693 ft.

CPS-SLIC **1001815634**
CERS HAZ WASTE **CAR000058297**
RCRA NonGen / NLR
FINDS
ECHO
EMI
HAZNET
WIP
CERS
HWTS

CPS-SLIC:
Name: PACAERO
Address: 2810 N. LIMA ST.
City,State,Zip: BURBANK, CA 91504
Region: STATE
Facility Status: Completed - Case Closed
Status Date: 01/12/1988
Global Id: T10000015161
Lead Agency: LOS ANGELES RWQCB (REGION 4)
Lead Agency Case Number: Not reported
Latitude: 34.19985
Longitude: -118.34629
Case Type: Cleanup Program Site
Case Worker: WIP
Local Agency: Not reported
RB Case Number: 104.0810
File Location: Not reported
Potential Media Affected: Not reported
Potential Contaminants of Concern: Not reported
Site History: Not reported

[Click here to access the California GeoTracker records for this facility:](#)

CERS HAZ WASTE:
Name: CIRCLE GRAPHICS, INC. DBA IMAGIC
Address: 2810 N LIMA ST
City,State,Zip: BURBANK, CA 91504
Site ID: 37784
CERS ID: 10229542
CERS Description: Hazardous Waste Generator

RCRA NonGen / NLR:
Date Form Received by Agency: 2020-10-29 00:00:00.0
Handler Name: CIRCLE GRAPHICS INC DBA IMAGIC
Handler Address: 2810 N LIMA ST
Handler City,State,Zip: BURBANK, CA 91504
EPA ID: CAR000058297

Map ID
Direction
Distance
Elevation

MAP FINDINGS

Site

Database(s)

EDR ID Number
EPA ID Number

CIRCLE GRAPHICS INC DBA IMAGIC (Continued)

1001815634

Contact Name:	DAVID GERHARTER
Contact Address:	PARKSIDE DR
Contact City,State,Zip:	SAN FERNANDO, CA 91340
Contact Telephone:	818-962-8928
Contact Fax:	Not reported
Contact Email:	DGERHARTER@CIRCLEGRAPHICSONLINE.COM
Contact Title:	DIRECTOR OF OPERATIONS
EPA Region:	09
Land Type:	Not reported
Federal Waste Generator Description:	Not a generator, verified
Non-Notifier:	Not reported
Biennial Report Cycle:	Not reported
Accessibility:	Not reported
Active Site Indicator:	Not reported
State District Owner:	Not reported
State District:	Not reported
Mailing Address:	PARKSIDE DR
Mailing City,State,Zip:	SAN FERNANDO, CA 91340
Owner Name:	CHARLES R & FRANCIS M LOVIN TRUST ET AL
Owner Type:	Private
Operator Name:	CIRCLE GRAPHICS INC
Operator Type:	Private
Short-Term Generator Activity:	No
Importer Activity:	No
Mixed Waste Generator:	No
Transporter Activity:	No
Transfer Facility Activity:	No
Recycler Activity with Storage:	No
Small Quantity On-Site Burner Exemption:	No
Smelting Melting and Refining Furnace Exemption:	No
Underground Injection Control:	No
Off-Site Waste Receipt:	No
Universal Waste Indicator:	No
Universal Waste Destination Facility:	No
Federal Universal Waste:	No
Active Site Fed-Reg Treatment Storage and Disposal Facility:	Not reported
Active Site Converter Treatment storage and Disposal Facility:	Not reported
Active Site State-Reg Treatment Storage and Disposal Facility:	Not reported
Active Site State-Reg Handler:	---
Federal Facility Indicator:	Not reported
Hazardous Secondary Material Indicator:	N
Sub-Part K Indicator:	Not reported
Commercial TSD Indicator:	No
Treatment Storage and Disposal Type:	Not reported
2018 GPRA Permit Baseline:	Not on the Baseline
2018 GPRA Renewals Baseline:	Not on the Baseline
Permit Renewals Workload Universe:	Not reported
Permit Workload Universe:	Not reported
Permit Progress Universe:	Not reported
Post-Closure Workload Universe:	Not reported
Closure Workload Universe:	Not reported
202 GPRA Corrective Action Baseline:	No
Corrective Action Workload Universe:	No
Subject to Corrective Action Universe:	No
Non-TSDFs Where RCRA CA has Been Imposed Universe:	No
TSDFs Potentially Subject to CA Under 3004 (u)/(v) Universe:	No
TSDFs Only Subject to CA under Discretionary Auth Universe:	No

Map ID
Direction
Distance
Elevation

MAP FINDINGS

Site

Database(s)

EDR ID Number
EPA ID Number

CIRCLE GRAPHICS INC DBA IMAGIC (Continued)

1001815634

Corrective Action Priority Ranking:	No NCAPS ranking
Environmental Control Indicator:	No
Institutional Control Indicator:	No
Human Exposure Controls Indicator:	N/A
Groundwater Controls Indicator:	N/A
Operating TSDF Universe:	Not reported
Full Enforcement Universe:	Not reported
Significant Non-Complier Universe:	No
Unaddressed Significant Non-Complier Universe:	No
Addressed Significant Non-Complier Universe:	No
Significant Non-Complier With a Compliance Schedule Universe:	No
Financial Assurance Required:	Not reported
Handler Date of Last Change:	2020-11-09 11:36:47.0
Recognized Trader-Importer:	No
Recognized Trader-Exporter:	No
Importer of Spent Lead Acid Batteries:	No
Exporter of Spent Lead Acid Batteries:	No
Recycler Activity Without Storage:	No
Manifest Broker:	No
Sub-Part P Indicator:	No

Biennial: List of Years

Year: 2003

[Click Here for Biennial Reporting System Data:](#)

Year: 2001

[Click Here for Biennial Reporting System Data:](#)

Hazardous Waste Summary:

Waste Code: D001
Waste Description: IGNITABLE WASTE

Waste Code: D002
Waste Description: CORROSIVE WASTE

Handler - Owner Operator:

Owner/Operator Indicator:	Operator
Owner/Operator Name:	CIRCLE GRAPHICS INC
Legal Status:	Private
Date Became Current:	2015-11-01 00:00:00.
Date Ended Current:	Not reported
Owner/Operator Address:	120 9TH AVE
Owner/Operator City,State,Zip:	LONGMONT, CO 80501
Owner/Operator Telephone:	303-951-1420
Owner/Operator Telephone Ext:	Not reported
Owner/Operator Fax:	Not reported
Owner/Operator Email:	DDIESING@CIRCLEGRAPHICSONLINE.COM

Owner/Operator Indicator:	Operator
Owner/Operator Name:	LAGRAPHICO
Legal Status:	Private
Date Became Current:	1999-07-01 00:00:00.
Date Ended Current:	Not reported
Owner/Operator Address:	Not reported
Owner/Operator City,State,Zip:	Not reported

Map ID
Direction
Distance
Elevation

MAP FINDINGS

Site

Database(s)

EDR ID Number
EPA ID Number

CIRCLE GRAPHICS INC DBA IMAGIC (Continued)

1001815634

Owner/Operator Telephone:	Not reported
Owner/Operator Telephone Ext:	Not reported
Owner/Operator Fax:	Not reported
Owner/Operator Email:	Not reported
Owner/Operator Indicator:	Owner
Owner/Operator Name:	LAGRAPHICO COM INC
Legal Status:	Private
Date Became Current:	Not reported
Date Ended Current:	Not reported
Owner/Operator Address:	2070 FLOYD ST
Owner/Operator City,State,Zip:	BURBANK, CA 91504-3487
Owner/Operator Telephone:	818-848-2146
Owner/Operator Telephone Ext:	Not reported
Owner/Operator Fax:	Not reported
Owner/Operator Email:	Not reported
Owner/Operator Indicator:	Owner
Owner/Operator Name:	CHARLES R & FRANCIS M LOVIN TRUST
Legal Status:	Private
Date Became Current:	1999-08-30 00:00:00.
Date Ended Current:	Not reported
Owner/Operator Address:	120 NINTH AVE
Owner/Operator City,State,Zip:	LONGMONT, CO 80501
Owner/Operator Telephone:	303-532-2384
Owner/Operator Telephone Ext:	Not reported
Owner/Operator Fax:	Not reported
Owner/Operator Email:	Not reported
Owner/Operator Indicator:	Operator
Owner/Operator Name:	LAGRAPHICO
Legal Status:	Private
Date Became Current:	1999-07-01 00:00:00.
Date Ended Current:	Not reported
Owner/Operator Address:	Not reported
Owner/Operator City,State,Zip:	Not reported
Owner/Operator Telephone:	Not reported
Owner/Operator Telephone Ext:	Not reported
Owner/Operator Fax:	Not reported
Owner/Operator Email:	Not reported
Owner/Operator Indicator:	Owner
Owner/Operator Name:	LAGRAPHICO
Legal Status:	Private
Date Became Current:	1999-07-01 00:00:00.
Date Ended Current:	Not reported
Owner/Operator Address:	3800 VANOWEN
Owner/Operator City,State,Zip:	BURBANK, CA 91505
Owner/Operator Telephone:	Not reported
Owner/Operator Telephone Ext:	Not reported
Owner/Operator Fax:	Not reported
Owner/Operator Email:	Not reported
Owner/Operator Indicator:	Owner
Owner/Operator Name:	CHARLES R & FRANCIS M LOVIN TRUST
Legal Status:	Private
Date Became Current:	1999-08-30 00:00:00.

Map ID
Direction
Distance
Elevation

MAP FINDINGS

Site

Database(s)

EDR ID Number
EPA ID Number

CIRCLE GRAPHICS INC DBA IMAGIC (Continued)

1001815634

Date Ended Current:	Not reported
Owner/Operator Address:	120 NINTH AVE
Owner/Operator City,State,Zip:	LONGMONT, CO 80501
Owner/Operator Telephone:	303-532-2384
Owner/Operator Telephone Ext:	Not reported
Owner/Operator Fax:	Not reported
Owner/Operator Email:	Not reported
Owner/Operator Indicator:	Owner
Owner/Operator Name:	CHARLES R & FRANCIS M LOVIN TRUST ET AL
Legal Status:	Private
Date Became Current:	1999-08-30 00:00:00.
Date Ended Current:	Not reported
Owner/Operator Address:	500 E OLIVE AVE STE 840
Owner/Operator City,State,Zip:	BURBANK, CA 91501
Owner/Operator Telephone:	818-842-2312
Owner/Operator Telephone Ext:	Not reported
Owner/Operator Fax:	Not reported
Owner/Operator Email:	DUANE@REDIGERINVESTMENT.COM
Owner/Operator Indicator:	Owner
Owner/Operator Name:	LAGRAPHICO
Legal Status:	Private
Date Became Current:	1999-07-01 00:00:00.
Date Ended Current:	Not reported
Owner/Operator Address:	3800 VANOWEN
Owner/Operator City,State,Zip:	BURBANK, CA 91505
Owner/Operator Telephone:	Not reported
Owner/Operator Telephone Ext:	Not reported
Owner/Operator Fax:	Not reported
Owner/Operator Email:	Not reported
Owner/Operator Indicator:	Operator
Owner/Operator Name:	CIRCLE GRAPHICS INC
Legal Status:	Private
Date Became Current:	2015-11-01 00:00:00.
Date Ended Current:	Not reported
Owner/Operator Address:	Not reported
Owner/Operator City,State,Zip:	Not reported
Owner/Operator Telephone:	Not reported
Owner/Operator Telephone Ext:	Not reported
Owner/Operator Fax:	Not reported
Owner/Operator Email:	Not reported
Owner/Operator Indicator:	Operator
Owner/Operator Name:	CIRCLE GRAPHICS INC
Legal Status:	Private
Date Became Current:	2015-11-01 00:00:00.
Date Ended Current:	Not reported
Owner/Operator Address:	Not reported
Owner/Operator City,State,Zip:	Not reported
Owner/Operator Telephone:	Not reported
Owner/Operator Telephone Ext:	Not reported
Owner/Operator Fax:	Not reported
Owner/Operator Email:	Not reported

Map ID
Direction
Distance
Elevation

MAP FINDINGS

Site

Database(s)

EDR ID Number
EPA ID Number

CIRCLE GRAPHICS INC DBA IMAGIC (Continued)

1001815634

Historic Generators:

Receive Date: 2020-10-29 00:00:00.0
Handler Name: CIRCLE GRAPHICS INC DBA IMAGIC
Federal Waste Generator Description: Not a generator, verified
State District Owner: Not reported
Large Quantity Handler of Universal Waste: No
Recognized Trader Importer: No
Recognized Trader Exporter: No
Spent Lead Acid Battery Importer: No
Spent Lead Acid Battery Exporter: No
Current Record: Yes
Non Storage Recycler Activity: No
Electronic Manifest Broker: No

Receive Date: 2004-02-24 00:00:00.0
Handler Name: LAGRAPHICO
Federal Waste Generator Description: Small Quantity Generator
State District Owner: Not reported
Large Quantity Handler of Universal Waste: No
Recognized Trader Importer: No
Recognized Trader Exporter: No
Spent Lead Acid Battery Importer: No
Spent Lead Acid Battery Exporter: No
Current Record: No
Non Storage Recycler Activity: Not reported
Electronic Manifest Broker: Not reported

Receive Date: 1999-10-26 00:00:00.0
Handler Name: LAGRAPHICO COM INC
Federal Waste Generator Description: Small Quantity Generator
State District Owner: Not reported
Large Quantity Handler of Universal Waste: No
Recognized Trader Importer: No
Recognized Trader Exporter: No
Spent Lead Acid Battery Importer: No
Spent Lead Acid Battery Exporter: No
Current Record: No
Non Storage Recycler Activity: Not reported
Electronic Manifest Broker: Not reported

Receive Date: 2015-12-10 00:00:00.0
Handler Name: CIRCLE GRAPHICS INC DBA IMAGIC
Federal Waste Generator Description: Small Quantity Generator
State District Owner: Not reported
Large Quantity Handler of Universal Waste: No
Recognized Trader Importer: No
Recognized Trader Exporter: No
Spent Lead Acid Battery Importer: No
Spent Lead Acid Battery Exporter: No
Current Record: No
Non Storage Recycler Activity: Not reported
Electronic Manifest Broker: Not reported

Receive Date: 2017-09-01 00:00:00.0
Handler Name: CIRCLE GRAPHICS INC
Federal Waste Generator Description: Conditionally Exempt Small Quantity Generator
State District Owner: Not reported

Map ID
Direction
Distance
Elevation

MAP FINDINGS

Site

Database(s)

EDR ID Number
EPA ID Number

CIRCLE GRAPHICS INC DBA IMAGIC (Continued)

1001815634

Large Quantity Handler of Universal Waste: No
Recognized Trader Importer: No
Recognized Trader Exporter: No
Spent Lead Acid Battery Importer: No
Spent Lead Acid Battery Exporter: No
Current Record: No
Non Storage Recycler Activity: Not reported
Electronic Manifest Broker: Not reported

Receive Date: 2002-02-21 00:00:00.0
Handler Name: LAGRAPHICO
Federal Waste Generator Description: Large Quantity Generator
State District Owner: Not reported
Large Quantity Handler of Universal Waste: No
Recognized Trader Importer: No
Recognized Trader Exporter: No
Spent Lead Acid Battery Importer: No
Spent Lead Acid Battery Exporter: No
Current Record: No
Non Storage Recycler Activity: Not reported
Electronic Manifest Broker: Not reported

Receive Date: 2004-02-24 00:00:00.0
Handler Name: LAGRAPHICO
Federal Waste Generator Description: Large Quantity Generator
State District Owner: Not reported
Large Quantity Handler of Universal Waste: No
Recognized Trader Importer: No
Recognized Trader Exporter: No
Spent Lead Acid Battery Importer: No
Spent Lead Acid Battery Exporter: No
Current Record: No
Non Storage Recycler Activity: Not reported
Electronic Manifest Broker: Not reported

List of NAICS Codes and Descriptions:

NAICS Code: 32311
NAICS Description: PRINTING

Facility Has Received Notices of Violations:

Violations: No Violations Found

Evaluation Action Summary:

Evaluations: No Evaluations Found

FINDS:

Registry ID: 110002930641

Click Here:

Environmental Interest/Information System:

AIR EMISSIONS CLASSIFICATION UNKNOWN
RCRAInfo is a national information system that supports the Resource Conservation and Recovery Act (RCRA) program through the tracking of events and activities related to facilities that generate, transport,

Map ID
Direction
Distance
Elevation

MAP FINDINGS

Site

Database(s)

EDR ID Number
EPA ID Number

CIRCLE GRAPHICS INC DBA IMAGIC (Continued)

1001815634

and treat, store, or dispose of hazardous waste. RCRAInfo allows RCRA program staff to track the notification, permit, compliance, and corrective action activities required under RCRA.

US National Pollutant Discharge Elimination System (NPDES) module of the Compliance Information System (ICIS) tracks surface water permits issued under the Clean Water Act. Under NPDES, all facilities that discharge pollutants from any point source into waters of the United States are required to obtain a permit. The permit will likely contain limits on what can be discharged, impose monitoring and reporting requirements, and include other provisions to ensure that the discharge does not adversely affect water quality.

HAZARDOUS WASTE BIENNIAL REPORTER

[Click this hyperlink](#) while viewing on your computer to access additional FINDS: detail in the EDR Site Report.

ECHO:

Envid: 1001815634
Registry ID: 110002930641
DFR URL: <http://echo.epa.gov/detailed-facility-report?fid=110002930641>
Name: CIRCLE GRAPHICS INC DBA IMAGIC
Address: 2810 N LIMA ST
City,State,Zip: BURBANK, CA 91504

EMI:

Name: LAGRAPHICO.COM INC
Address: 2810 N LIMA ST
City,State,Zip: BURBANK, CA 915040000
Year: 2002
County Code: 19
Air Basin: SC
Facility ID: 120055
Air District Name: SC
SIC Code: 2752
Air District Name: SOUTH COAST AQMD
Community Health Air Pollution Info System: Not reported
Consolidated Emission Reporting Rule: Not reported
Total Organic Hydrocarbon Gases Tons/Yr: 5
Reactive Organic Gases Tons/Yr: 5
Carbon Monoxide Emissions Tons/Yr: 0
NOX - Oxides of Nitrogen Tons/Yr: 0
SOX - Oxides of Sulphur Tons/Yr: 0
Particulate Matter Tons/Yr: 0
Part. Matter 10 Micrometers and Smllr Tons/Yr:0

Name: LAGRAPHICO.COM INC
Address: 2810 N LIMA ST
City,State,Zip: BURBANK, CA 915040000
Year: 2003
County Code: 19
Air Basin: SC
Facility ID: 120055
Air District Name: SC
SIC Code: 2752
Air District Name: SOUTH COAST AQMD
Community Health Air Pollution Info System: Not reported
Consolidated Emission Reporting Rule: Not reported

Map ID
Direction
Distance
Elevation

MAP FINDINGS

Site

Database(s)

EDR ID Number
EPA ID Number

CIRCLE GRAPHICS INC DBA IMAGIC (Continued)

1001815634

Total Organic Hydrocarbon Gases Tons/Yr: 5
Reactive Organic Gases Tons/Yr: 5
Carbon Monoxide Emissions Tons/Yr: 0
NOX - Oxides of Nitrogen Tons/Yr: 0
SOX - Oxides of Sulphur Tons/Yr: 0
Particulate Matter Tons/Yr: 0
Part. Matter 10 Micrometers and Smlr Tons/Yr:0

Name: LAGRAPHICO.COM INC
Address: 2810 N LIMA ST
City,State,Zip: BURBANK, CA 915040000
Year: 2004
County Code: 19
Air Basin: SC
Facility ID: 120055
Air District Name: SC
SIC Code: 2752
Air District Name: SOUTH COAST AQMD
Community Health Air Pollution Info System: Not reported
Consolidated Emission Reporting Rule: Not reported
Total Organic Hydrocarbon Gases Tons/Yr: 4.872764
Reactive Organic Gases Tons/Yr: 4.88
Carbon Monoxide Emissions Tons/Yr: 0.0014
NOX - Oxides of Nitrogen Tons/Yr: 0.0052
SOX - Oxides of Sulphur Tons/Yr: 0.0000332
Particulate Matter Tons/Yr: 0.0003
Part. Matter 10 Micrometers and Smlr Tons/Yr:0

Name: CIRCLE GRAPHICS, INC. DBA IMAGIC
Address: 2810 N LIMA ST
City,State,Zip: BURBANK, CA 91504
Year: 2017
County Code: 19
Air Basin: SC
Facility ID: 181905
Air District Name: SC
SIC Code: 2759
Air District Name: SOUTH COAST AQMD
Community Health Air Pollution Info System: Not reported
Consolidated Emission Reporting Rule: Not reported
Total Organic Hydrocarbon Gases Tons/Yr: 6.6372663826
Reactive Organic Gases Tons/Yr: 3.346417
Carbon Monoxide Emissions Tons/Yr: 0.00458
NOX - Oxides of Nitrogen Tons/Yr: 0.01
SOX - Oxides of Sulphur Tons/Yr: 7.86e-005
Particulate Matter Tons/Yr: 0.000982
Part. Matter 10 Micrometers and Smlr Tons/Yr:0.000982

HAZNET:

Name: CIRCLE GRAPHICS INC
Address: 2810 N LIMA ST
Address 2: Not reported
City,State,Zip: BURBANK, CA 915040000
Contact: DAVID GERHARTER
Telephone: 8189628928
Mailing Name: Not reported
Mailing Address: 2810 N LIMA ST

Map ID
Direction
Distance
Elevation

MAP FINDINGS

Site

Database(s)

EDR ID Number
EPA ID Number

CIRCLE GRAPHICS INC DBA IMAGIC (Continued)

1001815634

Year:	2019
Gepaid:	CAR000058297
TSD EPA ID:	KYD053348108
CA Waste Code:	214 - Unspecified solvent mixture
Disposal Method:	H061 - Fuel Blending Prior To Energy Recovery At Another Site
Tons:	0.40000
Year:	2018
Gepaid:	CAR000058297
TSD EPA ID:	NED981723513
CA Waste Code:	352 - Other organic solids
Disposal Method:	H040 - Incineration--Thermal Destruction Other Than Use As A Fuel
Tons:	0.10000
Year:	2018
Gepaid:	CAR000058297
TSD EPA ID:	NED981723513
CA Waste Code:	343 - Unspecified organic liquid mixture
Disposal Method:	H040 - Incineration--Thermal Destruction Other Than Use As A Fuel
Tons:	0.03250
Year:	2018
Gepaid:	CAR000058297
TSD EPA ID:	KYD053348108
CA Waste Code:	214 - Unspecified solvent mixture
Disposal Method:	H061 - Fuel Blending Prior To Energy Recovery At Another Site
Tons:	0.30000
Year:	2016
Gepaid:	CAR000058297
TSD EPA ID:	NED981723513
CA Waste Code:	352 - Other organic solids
Disposal Method:	H040 - Incineration--Thermal Destruction Other Than Use As A Fuel
Tons:	0.3
Year:	2016
Gepaid:	CAR000058297
TSD EPA ID:	UTD981552177
CA Waste Code:	214 - Unspecified solvent mixture
Disposal Method:	H040 - Incineration--Thermal Destruction Other Than Use As A Fuel
Tons:	0.15
Year:	2003
Gepaid:	CAR000058297
TSD EPA ID:	CAD008252405
CA Waste Code:	343 - Unspecified organic liquid mixture
Disposal Method:	R01 - Recycler
Tons:	1.054
Year:	2003
Gepaid:	CAR000058297
TSD EPA ID:	CAT000613976
CA Waste Code:	741 - Liquids with halogenated organic compounds >= 1,000 Mg./L
Disposal Method:	H01 - Transfer Station
Tons:	0.6255
Year:	2003

Map ID
Direction
Distance
Elevation

MAP FINDINGS

Site

Database(s)

EDR ID Number
EPA ID Number

CIRCLE GRAPHICS INC DBA IMAGIC (Continued)

1001815634

Gepaid: CAR000058297
TSD EPA ID: CAD008252405
CA Waste Code: 135 - Unspecified aqueous solution
Disposal Method: R01 - Recycler
Tons: 0.063

Year: 2003
Gepaid: CAR000058297
TSD EPA ID: CAD008252405
CA Waste Code: 214 - Unspecified solvent mixture
Disposal Method: R01 - Recycler
Tons: 3.834

[Click this hyperlink](#) while viewing on your computer to access 24 additional CA HAZNET: record(s) in the EDR Site Report.

Additional Info:

Year: 2000
Gen EPA ID: CAR000058297

Shipment Date: 20001213
Creation Date: 3/6/2001 0:00:00
Receipt Date: 20001218
Manifest ID: 99716185
Trans EPA ID: CAD981429673
Trans Name: Not reported
Trans 2 EPA ID: Not reported
Trans 2 Name: Not reported
TSDf EPA ID: CAD008252405
Trans Name: Not reported
TSDf Alt EPA ID: CAD008252405
TSDf Alt Name: Not reported
Waste Code Description: 343 - Unspecified organic liquid mixture
RCRA Code: Not reported
Meth Code: R01 - Recycler
Quantity Tons: 0.187
Waste Quantity: 55
Quantity Unit: G
Additional Code 1: Not reported
Additional Code 2: Not reported
Additional Code 3: Not reported
Additional Code 4: Not reported
Additional Code 5: Not reported

Shipment Date: 20001213
Creation Date: 3/6/2001 0:00:00
Receipt Date: 20001218
Manifest ID: 99716185
Trans EPA ID: CAD981429673
Trans Name: Not reported
Trans 2 EPA ID: Not reported
Trans 2 Name: Not reported
TSDf EPA ID: CAD008252405
Trans Name: Not reported
TSDf Alt EPA ID: CAD008252405
TSDf Alt Name: Not reported

Map ID
Direction
Distance
Elevation

MAP FINDINGS

Site

Database(s)

EDR ID Number
EPA ID Number

CIRCLE GRAPHICS INC DBA IMAGIC (Continued)

1001815634

Waste Code Description:	214 - Unspecified solvent mixture
RCRA Code:	D001
Meth Code:	R01 - Recycler
Quantity Tons:	0.198
Waste Quantity:	55
Quantity Unit:	G
Additional Code 1:	Not reported
Additional Code 2:	Not reported
Additional Code 3:	Not reported
Additional Code 4:	Not reported
Additional Code 5:	Not reported
Shipment Date:	20001212
Creation Date:	3/6/2001 0:00:00
Receipt Date:	20001218
Manifest ID:	20571953
Trans EPA ID:	SCR000075150
Trans Name:	Not reported
Trans 2 EPA ID:	SCR000074591
Trans 2 Name:	Not reported
TSDf EPA ID:	CAT000613976
Trans Name:	Not reported
TSDf Alt EPA ID:	CAT000613976
TSDf Alt Name:	Not reported
Waste Code Description:	741 - Liquids with halogenated organic compounds > 1000 mg/l
RCRA Code:	D001
Meth Code:	H01 - Transfer Station
Quantity Tons:	0.1251
Waste Quantity:	30
Quantity Unit:	G
Additional Code 1:	Not reported
Additional Code 2:	Not reported
Additional Code 3:	Not reported
Additional Code 4:	Not reported
Additional Code 5:	Not reported
Shipment Date:	20001208
Creation Date:	3/6/2001 0:00:00
Receipt Date:	20001218
Manifest ID:	99633874
Trans EPA ID:	CAD981429673
Trans Name:	Not reported
Trans 2 EPA ID:	Not reported
Trans 2 Name:	Not reported
TSDf EPA ID:	CAD008252405
Trans Name:	Not reported
TSDf Alt EPA ID:	CAD008252405
TSDf Alt Name:	Not reported
Waste Code Description:	214 - Unspecified solvent mixture
RCRA Code:	D001
Meth Code:	R01 - Recycler
Quantity Tons:	0.198
Waste Quantity:	55
Quantity Unit:	G
Additional Code 1:	Not reported
Additional Code 2:	Not reported
Additional Code 3:	Not reported

Map ID
Direction
Distance
Elevation

MAP FINDINGS

Site

Database(s)

EDR ID Number
EPA ID Number

CIRCLE GRAPHICS INC DBA IMAGIC (Continued)

1001815634

Additional Code 4:	Not reported
Additional Code 5:	Not reported
Shipment Date:	20001127
Creation Date:	3/6/2001 0:00:00
Receipt Date:	20001207
Manifest ID:	99633873
Trans EPA ID:	CAD981429673
Trans Name:	Not reported
Trans 2 EPA ID:	Not reported
Trans 2 Name:	Not reported
TSDf EPA ID:	CAD008252405
Trans Name:	Not reported
TSDf Alt EPA ID:	CAD008252405
TSDf Alt Name:	Not reported
Waste Code Description:	214 - Unspecified solvent mixture
RCRA Code:	D001
Meth Code:	R01 - Recycler
Quantity Tons:	0.198
Waste Quantity:	55
Quantity Unit:	G
Additional Code 1:	Not reported
Additional Code 2:	Not reported
Additional Code 3:	Not reported
Additional Code 4:	Not reported
Additional Code 5:	Not reported
Shipment Date:	20001114
Creation Date:	1/24/2001 0:00:00
Receipt Date:	20001121
Manifest ID:	20425498
Trans EPA ID:	CAD981429673
Trans Name:	Not reported
Trans 2 EPA ID:	Not reported
Trans 2 Name:	Not reported
TSDf EPA ID:	CAD008252405
Trans Name:	Not reported
TSDf Alt EPA ID:	CAD008252405
TSDf Alt Name:	Not reported
Waste Code Description:	214 - Unspecified solvent mixture
RCRA Code:	D001
Meth Code:	R01 - Recycler
Quantity Tons:	0.306
Waste Quantity:	85
Quantity Unit:	G
Additional Code 1:	Not reported
Additional Code 2:	Not reported
Additional Code 3:	Not reported
Additional Code 4:	Not reported
Additional Code 5:	Not reported
Shipment Date:	20001108
Creation Date:	1/12/2001 0:00:00
Receipt Date:	20001113
Manifest ID:	20425497
Trans EPA ID:	CAD981429673
Trans Name:	Not reported

Map ID
Direction
Distance
Elevation

MAP FINDINGS

Site

Database(s)

EDR ID Number
EPA ID Number

CIRCLE GRAPHICS INC DBA IMAGIC (Continued)

1001815634

Trans 2 EPA ID: Not reported
Trans 2 Name: Not reported
TSDf EPA ID: CAD008252405
Trans Name: Not reported
TSDf Alt EPA ID: CAD008252405
TSDf Alt Name: Not reported
Waste Code Description: 214 - Unspecified solvent mixture
RCRA Code: D001
Meth Code: R01 - Recycler
Quantity Tons: 0.198
Waste Quantity: 55
Quantity Unit: G
Additional Code 1: Not reported
Additional Code 2: Not reported
Additional Code 3: Not reported
Additional Code 4: Not reported
Additional Code 5: Not reported

Shipment Date: 20001025
Creation Date: 1/9/2001 0:00:00
Receipt Date: 20001025
Manifest ID: 20425496
Trans EPA ID: CAD981429673
Trans Name: Not reported
Trans 2 EPA ID: Not reported
Trans 2 Name: Not reported
TSDf EPA ID: CAD008252405
Trans Name: Not reported
TSDf Alt EPA ID: CAD008252405
TSDf Alt Name: Not reported
Waste Code Description: 214 - Unspecified solvent mixture
RCRA Code: D001
Meth Code: R01 - Recycler
Quantity Tons: 0.198
Waste Quantity: 55
Quantity Unit: G
Additional Code 1: Not reported
Additional Code 2: Not reported
Additional Code 3: Not reported
Additional Code 4: Not reported
Additional Code 5: Not reported

Shipment Date: 20001023
Creation Date: 1/9/2001 0:00:00
Receipt Date: 20001027
Manifest ID: 20530755
Trans EPA ID: SCR000075150
Trans Name: Not reported
Trans 2 EPA ID: SCR000074591
Trans 2 Name: Not reported
TSDf EPA ID: CAT000613976
Trans Name: Not reported
TSDf Alt EPA ID: CAT000613976
TSDf Alt Name: Not reported
Waste Code Description: 741 - Liquids with halogenated organic compounds > 1000 mg/l
RCRA Code: D001
Meth Code: H01 - Transfer Station

Map ID
Direction
Distance
Elevation

MAP FINDINGS

Site

Database(s)

EDR ID Number
EPA ID Number

CIRCLE GRAPHICS INC DBA IMAGIC (Continued)

1001815634

Quantity Tons:	0.1251
Waste Quantity:	30
Quantity Unit:	G
Additional Code 1:	Not reported
Additional Code 2:	Not reported
Additional Code 3:	Not reported
Additional Code 4:	Not reported
Additional Code 5:	Not reported
Shipment Date:	20001010
Creation Date:	12/13/2000 0:00:00
Receipt Date:	20001012
Manifest ID:	99633840
Trans EPA ID:	CAD981429673
Trans Name:	Not reported
Trans 2 EPA ID:	Not reported
Trans 2 Name:	Not reported
TSDF EPA ID:	CAD008252405
Trans Name:	Not reported
TSDF Alt EPA ID:	CAD008252405
TSDF Alt Name:	Not reported
Waste Code Description:	214 - Unspecified solvent mixture
RCRA Code:	D001
Meth Code:	R01 - Recycler
Quantity Tons:	0.198
Waste Quantity:	55
Quantity Unit:	G
Additional Code 1:	Not reported
Additional Code 2:	Not reported
Additional Code 3:	Not reported
Additional Code 4:	Not reported
Additional Code 5:	Not reported
Additional Info:	
Year:	1999
Gen EPA ID:	CAR000058297
Shipment Date:	19991223
Creation Date:	4/4/2000 0:00:00
Receipt Date:	20000131
Manifest ID:	98706571
Trans EPA ID:	CAD108040858
Trans Name:	Not reported
Trans 2 EPA ID:	CAL931924938
Trans 2 Name:	Not reported
TSDF EPA ID:	TND000772186
Trans Name:	Not reported
TSDF Alt EPA ID:	TND000772186
TSDF Alt Name:	Not reported
Waste Code Description:	214 - Unspecified solvent mixture
RCRA Code:	D001
Meth Code:	D99 - Disposal, Other
Quantity Tons:	0.198
Waste Quantity:	55
Quantity Unit:	G
Additional Code 1:	Not reported
Additional Code 2:	Not reported

Map ID
Direction
Distance
Elevation

MAP FINDINGS

Site

Database(s)

EDR ID Number
EPA ID Number

CIRCLE GRAPHICS INC DBA IMAGIC (Continued)

1001815634

Additional Code 3:	Not reported
Additional Code 4:	Not reported
Additional Code 5:	Not reported
Shipment Date:	19991217
Creation Date:	4/4/2000 0:00:00
Receipt Date:	20000114
Manifest ID:	98706545
Trans EPA ID:	CAD108040858
Trans Name:	Not reported
Trans 2 EPA ID:	CAL931024038
Trans 2 Name:	Not reported
TSDf EPA ID:	TND000772186
Trans Name:	Not reported
TSDf Alt EPA ID:	TND000772186
TSDf Alt Name:	Not reported
Waste Code Description:	214 - Unspecified solvent mixture
RCRA Code:	D001
Meth Code:	D99 - Disposal, Other
Quantity Tons:	0.198
Waste Quantity:	55
Quantity Unit:	G
Additional Code 1:	Not reported
Additional Code 2:	Not reported
Additional Code 3:	Not reported
Additional Code 4:	Not reported
Additional Code 5:	Not reported
Shipment Date:	19991210
Creation Date:	4/4/2000 0:00:00
Receipt Date:	20000114
Manifest ID:	98706521
Trans EPA ID:	CAD108040858
Trans Name:	Not reported
Trans 2 EPA ID:	CAL931024038
Trans 2 Name:	Not reported
TSDf EPA ID:	TND000772186
Trans Name:	Not reported
TSDf Alt EPA ID:	TND000772186
TSDf Alt Name:	Not reported
Waste Code Description:	214 - Unspecified solvent mixture
RCRA Code:	D001
Meth Code:	D99 - Disposal, Other
Quantity Tons:	0.198
Waste Quantity:	55
Quantity Unit:	G
Additional Code 1:	Not reported
Additional Code 2:	Not reported
Additional Code 3:	Not reported
Additional Code 4:	Not reported
Additional Code 5:	Not reported

Additional Info:
Year: 2002
Gen EPA ID: CAR000058297

Shipment Date: 20021224

Map ID
Direction
Distance
Elevation

MAP FINDINGS

Site

Database(s)

EDR ID Number
EPA ID Number

CIRCLE GRAPHICS INC DBA IMAGIC (Continued)

1001815634

Creation Date:	3/29/2003 18:31:12
Receipt Date:	20021227
Manifest ID:	22020814
Trans EPA ID:	CAD981429673
Trans Name:	Not reported
Trans 2 EPA ID:	Not reported
Trans 2 Name:	Not reported
TSDf EPA ID:	CAD008252405
Trans Name:	Not reported
TSDf Alt EPA ID:	Not reported
TSDf Alt Name:	Not reported
Waste Code Description:	214 - Unspecified solvent mixture
RCRA Code:	D001
Meth Code:	R01 - Recycler
Quantity Tons:	0.198
Waste Quantity:	55
Quantity Unit:	G
Additional Code 1:	Not reported
Additional Code 2:	Not reported
Additional Code 3:	Not reported
Additional Code 4:	Not reported
Additional Code 5:	Not reported
Shipment Date:	20021213
Creation Date:	3/29/2003 18:31:12
Receipt Date:	20021220
Manifest ID:	22020803
Trans EPA ID:	CAD981429673
Trans Name:	Not reported
Trans 2 EPA ID:	Not reported
Trans 2 Name:	Not reported
TSDf EPA ID:	CAD008252405
Trans Name:	Not reported
TSDf Alt EPA ID:	Not reported
TSDf Alt Name:	Not reported
Waste Code Description:	343 - Unspecified organic liquid mixture
RCRA Code:	Not reported
Meth Code:	R01 - Recycler
Quantity Tons:	0.187
Waste Quantity:	55
Quantity Unit:	G
Additional Code 1:	Not reported
Additional Code 2:	Not reported
Additional Code 3:	Not reported
Additional Code 4:	Not reported
Additional Code 5:	Not reported
Shipment Date:	20021213
Creation Date:	3/29/2003 18:31:12
Receipt Date:	20021220
Manifest ID:	22020803
Trans EPA ID:	CAD981429673
Trans Name:	Not reported
Trans 2 EPA ID:	Not reported
Trans 2 Name:	Not reported
TSDf EPA ID:	CAD008252405
Trans Name:	Not reported

Map ID
Direction
Distance
Elevation

MAP FINDINGS

Site

Database(s)

EDR ID Number
EPA ID Number

CIRCLE GRAPHICS INC DBA IMAGIC (Continued)

1001815634

TSDf Alt EPA ID:	Not reported
TSDf Alt Name:	Not reported
Waste Code Description:	214 - Unspecified solvent mixture
RCRA Code:	D001
Meth Code:	R01 - Recycler
Quantity Tons:	0.198
Waste Quantity:	55
Quantity Unit:	G
Additional Code 1:	Not reported
Additional Code 2:	Not reported
Additional Code 3:	Not reported
Additional Code 4:	Not reported
Additional Code 5:	Not reported
Shipment Date:	20021205
Creation Date:	4/1/2003 18:31:07
Receipt Date:	20021211
Manifest ID:	21551999
Trans EPA ID:	CAD981429673
Trans Name:	Not reported
Trans 2 EPA ID:	Not reported
Trans 2 Name:	Not reported
TSDf EPA ID:	CAT080033681
Trans Name:	Not reported
TSDf Alt EPA ID:	Not reported
TSDf Alt Name:	Not reported
Waste Code Description:	122 - Alkaline solution without metals (pH > 12.5)
RCRA Code:	D002
Meth Code:	R01 - Recycler
Quantity Tons:	0.1251
Waste Quantity:	30
Quantity Unit:	G
Additional Code 1:	Not reported
Additional Code 2:	Not reported
Additional Code 3:	Not reported
Additional Code 4:	Not reported
Additional Code 5:	Not reported
Shipment Date:	20021205
Creation Date:	4/1/2003 18:31:07
Receipt Date:	20021206
Manifest ID:	21551996
Trans EPA ID:	CAD981429673
Trans Name:	Not reported
Trans 2 EPA ID:	Not reported
Trans 2 Name:	Not reported
TSDf EPA ID:	CAD008252405
Trans Name:	Not reported
TSDf Alt EPA ID:	Not reported
TSDf Alt Name:	Not reported
Waste Code Description:	135 - Unspecified aqueous solution
RCRA Code:	Not reported
Meth Code:	R01 - Recycler
Quantity Tons:	0.063
Waste Quantity:	15
Quantity Unit:	G
Additional Code 1:	Not reported

Map ID
Direction
Distance
Elevation

MAP FINDINGS

Site

Database(s)

EDR ID Number
EPA ID Number

CIRCLE GRAPHICS INC DBA IMAGIC (Continued)

1001815634

Additional Code 2:	Not reported
Additional Code 3:	Not reported
Additional Code 4:	Not reported
Additional Code 5:	Not reported
Shipment Date:	20021205
Creation Date:	4/1/2003 18:31:07
Receipt Date:	20021206
Manifest ID:	21551996
Trans EPA ID:	CAD981429673
Trans Name:	Not reported
Trans 2 EPA ID:	Not reported
Trans 2 Name:	Not reported
TSDf EPA ID:	CAD008252405
Trans Name:	Not reported
TSDf Alt EPA ID:	Not reported
TSDf Alt Name:	Not reported
Waste Code Description:	214 - Unspecified solvent mixture
RCRA Code:	D001
Meth Code:	R01 - Recycler
Quantity Tons:	0.198
Waste Quantity:	55
Quantity Unit:	G
Additional Code 1:	Not reported
Additional Code 2:	Not reported
Additional Code 3:	Not reported
Additional Code 4:	Not reported
Additional Code 5:	Not reported
Shipment Date:	20021127
Creation Date:	3/27/2003 18:31:27
Receipt Date:	20021127
Manifest ID:	21551984
Trans EPA ID:	CAD981429673
Trans Name:	Not reported
Trans 2 EPA ID:	Not reported
Trans 2 Name:	Not reported
TSDf EPA ID:	CAD008252405
Trans Name:	Not reported
TSDf Alt EPA ID:	Not reported
TSDf Alt Name:	Not reported
Waste Code Description:	214 - Unspecified solvent mixture
RCRA Code:	D001
Meth Code:	R01 - Recycler
Quantity Tons:	0.396
Waste Quantity:	110
Quantity Unit:	G
Additional Code 1:	Not reported
Additional Code 2:	Not reported
Additional Code 3:	Not reported
Additional Code 4:	Not reported
Additional Code 5:	Not reported
Shipment Date:	20021115
Creation Date:	3/27/2003 18:31:27
Receipt Date:	20021125
Manifest ID:	22240489

Map ID
Direction
Distance
Elevation

MAP FINDINGS

Site

Database(s)

EDR ID Number
EPA ID Number

CIRCLE GRAPHICS INC DBA IMAGIC (Continued)

1001815634

Trans EPA ID:	CAD981429673
Trans Name:	Not reported
Trans 2 EPA ID:	Not reported
Trans 2 Name:	Not reported
TSDf EPA ID:	CAD008252405
Trans Name:	Not reported
TSDf Alt EPA ID:	Not reported
TSDf Alt Name:	Not reported
Waste Code Description:	214 - Unspecified solvent mixture
RCRA Code:	D001
Meth Code:	R01 - Recycler
Quantity Tons:	0.198
Waste Quantity:	55
Quantity Unit:	G
Additional Code 1:	Not reported
Additional Code 2:	Not reported
Additional Code 3:	Not reported
Additional Code 4:	Not reported
Additional Code 5:	Not reported
Shipment Date:	20021106
Creation Date:	3/15/2003 18:31:28
Receipt Date:	20021113
Manifest ID:	22240483
Trans EPA ID:	CAD981429673
Trans Name:	Not reported
Trans 2 EPA ID:	Not reported
Trans 2 Name:	Not reported
TSDf EPA ID:	CAD008252405
Trans Name:	Not reported
TSDf Alt EPA ID:	Not reported
TSDf Alt Name:	Not reported
Waste Code Description:	214 - Unspecified solvent mixture
RCRA Code:	D001
Meth Code:	R01 - Recycler
Quantity Tons:	0.396
Waste Quantity:	110
Quantity Unit:	G
Additional Code 1:	Not reported
Additional Code 2:	Not reported
Additional Code 3:	Not reported
Additional Code 4:	Not reported
Additional Code 5:	Not reported
Shipment Date:	20021104
Creation Date:	3/15/2003 18:30:36
Receipt Date:	20021111
Manifest ID:	22137626
Trans EPA ID:	SCR000075150
Trans Name:	Not reported
Trans 2 EPA ID:	Not reported
Trans 2 Name:	Not reported
TSDf EPA ID:	CAT000613976
Trans Name:	Not reported
TSDf Alt EPA ID:	Not reported
TSDf Alt Name:	Not reported
Waste Code Description:	741 - Liquids with halogenated organic compounds > 1000 mg/l

Map ID
Direction
Distance
Elevation

MAP FINDINGS

Site

Database(s)

EDR ID Number
EPA ID Number

CIRCLE GRAPHICS INC DBA IMAGIC (Continued)

1001815634

RCRA Code: D001
Meth Code: H01 - Transfer Station
Quantity Tons: 0.1251
Waste Quantity: 30
Quantity Unit: G
Additional Code 1: Not reported
Additional Code 2: Not reported
Additional Code 3: Not reported
Additional Code 4: Not reported
Additional Code 5: Not reported

Additional Info:

Year: 2003
Gen EPA ID: CAR000058297

Shipment Date: 20030929
Creation Date: 8/3/2004 15:02:31
Receipt Date: 20031001
Manifest ID: 22021033
Trans EPA ID: CAD981429673
Trans Name: PHOTO WASTE RECYCLING CO INC
Trans 2 EPA ID: Not reported
Trans 2 Name: Not reported
TSDf EPA ID: CAD008252405
Trans Name: PACIFIC RESOURCE RECOVERY SERVICES
TSDf Alt EPA ID: CAD008252405
TSDf Alt Name: Not reported
Waste Code Description: 343 - Unspecified organic liquid mixture
RCRA Code: Not reported
Meth Code: R01 - Recycler
Quantity Tons: 0.119
Waste Quantity: 35
Quantity Unit: G
Additional Code 1: Not reported
Additional Code 2: Not reported
Additional Code 3: Not reported
Additional Code 4: Not reported
Additional Code 5: Not reported

Shipment Date: 20030822
Creation Date: 8/2/2004 9:38:39
Receipt Date: 20030829
Manifest ID: 22021172
Trans EPA ID: CAD981429673
Trans Name: Not reported
Trans 2 EPA ID: Not reported
Trans 2 Name: Not reported
TSDf EPA ID: CAD008252405
Trans Name: Not reported
TSDf Alt EPA ID: CAD008252405
TSDf Alt Name: Not reported
Waste Code Description: 214 - Unspecified solvent mixture
RCRA Code: D001
Meth Code: R01 - Recycler
Quantity Tons: 0.36
Waste Quantity: 100
Quantity Unit: G

Map ID
Direction
Distance
Elevation

MAP FINDINGS

Site

Database(s)

EDR ID Number
EPA ID Number

CIRCLE GRAPHICS INC DBA IMAGIC (Continued)

1001815634

Additional Code 1:	Not reported
Additional Code 2:	Not reported
Additional Code 3:	Not reported
Additional Code 4:	Not reported
Additional Code 5:	Not reported
Shipment Date:	20030822
Creation Date:	7/13/2004 10:48:19
Receipt Date:	20030829
Manifest ID:	22021170
Trans EPA ID:	CAD981429673
Trans Name:	PHOTO WASTE RECYCLING CO INC
Trans 2 EPA ID:	Not reported
Trans 2 Name:	Not reported
TSDf EPA ID:	CAT080033681
Trans Name:	D/K ENVIRONMENTAL
TSDf Alt EPA ID:	CAT080033681
TSDf Alt Name:	Not reported
Waste Code Description:	122 - Alkaline solution without metals (pH > 12.5
RCRA Code:	D002
Meth Code:	R01 - Recycler
Quantity Tons:	0.18765
Waste Quantity:	45
Quantity Unit:	G
Additional Code 1:	Not reported
Additional Code 2:	Not reported
Additional Code 3:	Not reported
Additional Code 4:	Not reported
Additional Code 5:	Not reported
Shipment Date:	20030822
Creation Date:	8/3/2004 15:01:39
Receipt Date:	20030829
Manifest ID:	20990655
Trans EPA ID:	CAD981429673
Trans Name:	PHOTO WASTE RECYCLING CO INC
Trans 2 EPA ID:	Not reported
Trans 2 Name:	Not reported
TSDf EPA ID:	CAD981429673
Trans Name:	PHOTO WASTE RECYCLING CO INC
TSDf Alt EPA ID:	CAD981429673
TSDf Alt Name:	Not reported
Waste Code Description:	541 - Photochemicals / photo processing waste
RCRA Code:	Not reported
Meth Code:	R01 - Recycler
Quantity Tons:	0.06255
Waste Quantity:	15
Quantity Unit:	G
Additional Code 1:	Not reported
Additional Code 2:	Not reported
Additional Code 3:	Not reported
Additional Code 4:	Not reported
Additional Code 5:	Not reported
Shipment Date:	20030822
Creation Date:	7/13/2004 10:48:19
Receipt Date:	20030822

Map ID
Direction
Distance
Elevation

MAP FINDINGS

Site

Database(s)

EDR ID Number
EPA ID Number

CIRCLE GRAPHICS INC DBA IMAGIC (Continued)

1001815634

Manifest ID: 22021171
Trans EPA ID: CAD981429673
Trans Name: PHOTO WASTE RECYCLING CO INC
Trans 2 EPA ID: Not reported
Trans 2 Name: Not reported
TSDf EPA ID: CAD982444481
Trans Name: FILTER RECYCLING SERVICES INC
TSDf Alt EPA ID: CAD982444481
TSDf Alt Name: Not reported
Waste Code Description: 343 - Unspecified organic liquid mixture
RCRA Code: Not reported
Meth Code: H01 - Transfer Station
Quantity Tons: 0.187
Waste Quantity: 55
Quantity Unit: G
Additional Code 1: Not reported
Additional Code 2: Not reported
Additional Code 3: Not reported
Additional Code 4: Not reported
Additional Code 5: Not reported

Shipment Date: 20030822
Creation Date: 8/2/2004 9:38:39
Receipt Date: 20030829
Manifest ID: 22021172
Trans EPA ID: CAD981429673
Trans Name: Not reported
Trans 2 EPA ID: Not reported
Trans 2 Name: Not reported
TSDf EPA ID: CAD008252405
Trans Name: Not reported
TSDf Alt EPA ID: CAD008252405
TSDf Alt Name: Not reported
Waste Code Description: 343 - Unspecified organic liquid mixture
RCRA Code: Not reported
Meth Code: R01 - Recycler
Quantity Tons: 0.187
Waste Quantity: 55
Quantity Unit: G
Additional Code 1: Not reported
Additional Code 2: Not reported
Additional Code 3: Not reported
Additional Code 4: Not reported
Additional Code 5: Not reported

Shipment Date: 20030812
Creation Date: 7/28/2004 10:46:45
Receipt Date: 20030814
Manifest ID: 22383905
Trans EPA ID: TXR000050930
Trans Name: Not reported
Trans 2 EPA ID: Not reported
Trans 2 Name: Not reported
TSDf EPA ID: CAT000613976
Trans Name: Not reported
TSDf Alt EPA ID: CAT000613976
TSDf Alt Name: Not reported

Map ID
Direction
Distance
Elevation

MAP FINDINGS

Site

Database(s)

EDR ID Number
EPA ID Number

CIRCLE GRAPHICS INC DBA IMAGIC (Continued)

1001815634

Waste Code Description: 741 - Liquids with halogenated organic compounds > 1000 mg/l
RCRA Code: D001
Meth Code: H01 - Transfer Station
Quantity Tons: 0.1251
Waste Quantity: 30
Quantity Unit: G
Additional Code 1: Not reported
Additional Code 2: Not reported
Additional Code 3: Not reported
Additional Code 4: Not reported
Additional Code 5: Not reported

Shipment Date: 20030731
Creation Date: 7/29/2004 7:44:50
Receipt Date: 20030808
Manifest ID: 22021062
Trans EPA ID: CAD981429673
Trans Name: Not reported
Trans 2 EPA ID: Not reported
Trans 2 Name: Not reported
TSDf EPA ID: CAD008252405
Trans Name: Not reported
TSDf Alt EPA ID: CAD008252405
TSDf Alt Name: Not reported
Waste Code Description: 343 - Unspecified organic liquid mixture
RCRA Code: Not reported
Meth Code: R01 - Recycler
Quantity Tons: 0.187
Waste Quantity: 55
Quantity Unit: G
Additional Code 1: Not reported
Additional Code 2: Not reported
Additional Code 3: Not reported
Additional Code 4: Not reported
Additional Code 5: Not reported

Shipment Date: 20030731
Creation Date: 7/29/2004 7:44:50
Receipt Date: 20030808
Manifest ID: 22021074
Trans EPA ID: CAD981429673
Trans Name: Not reported
Trans 2 EPA ID: Not reported
Trans 2 Name: Not reported
TSDf EPA ID: CAD008252405
Trans Name: Not reported
TSDf Alt EPA ID: CAD008252405
TSDf Alt Name: Not reported
Waste Code Description: 214 - Unspecified solvent mixture
RCRA Code: D001
Meth Code: R01 - Recycler
Quantity Tons: 0.198
Waste Quantity: 55
Quantity Unit: G
Additional Code 1: Not reported
Additional Code 2: Not reported
Additional Code 3: Not reported

Map ID
Direction
Distance
Elevation

MAP FINDINGS

Site

Database(s)

EDR ID Number
EPA ID Number

CIRCLE GRAPHICS INC DBA IMAGIC (Continued)

1001815634

Additional Code 4:	Not reported
Additional Code 5:	Not reported
Shipment Date:	20030718
Creation Date:	7/28/2004 10:48:03
Receipt Date:	20030723
Manifest ID:	22021041
Trans EPA ID:	CAD981429673
Trans Name:	Not reported
Trans 2 EPA ID:	Not reported
Trans 2 Name:	Not reported
TSDf EPA ID:	CAD008252405
Trans Name:	Not reported
TSDf Alt EPA ID:	CAD008252405
TSDf Alt Name:	Not reported
Waste Code Description:	214 - Unspecified solvent mixture
RCRA Code:	D001
Meth Code:	R01 - Recycler
Quantity Tons:	0.144
Waste Quantity:	40
Quantity Unit:	G
Additional Code 1:	Not reported
Additional Code 2:	Not reported
Additional Code 3:	Not reported
Additional Code 4:	Not reported
Additional Code 5:	Not reported
Additional Info:	
Year:	2001
Gen EPA ID:	CAR000058297
Shipment Date:	20011214
Creation Date:	2/20/2002 0:00:00
Receipt Date:	20011221
Manifest ID:	20990710
Trans EPA ID:	CAD981429673
Trans Name:	Not reported
Trans 2 EPA ID:	Not reported
Trans 2 Name:	Not reported
TSDf EPA ID:	CAD008252405
Trans Name:	Not reported
TSDf Alt EPA ID:	CAD008252405
TSDf Alt Name:	Not reported
Waste Code Description:	343 - Unspecified organic liquid mixture
RCRA Code:	Not reported
Meth Code:	R01 - Recycler
Quantity Tons:	0.187
Waste Quantity:	55
Quantity Unit:	G
Additional Code 1:	Not reported
Additional Code 2:	Not reported
Additional Code 3:	Not reported
Additional Code 4:	Not reported
Additional Code 5:	Not reported
Shipment Date:	20011214
Creation Date:	2/20/2002 0:00:00

Map ID
Direction
Distance
Elevation

MAP FINDINGS

Site

Database(s)

EDR ID Number
EPA ID Number

CIRCLE GRAPHICS INC DBA IMAGIC (Continued)

1001815634

Receipt Date: 20011221
Manifest ID: 20990710
Trans EPA ID: CAD981429673
Trans Name: Not reported
Trans 2 EPA ID: Not reported
Trans 2 Name: Not reported
TSDf EPA ID: CAD008252405
Trans Name: Not reported
TSDf Alt EPA ID: CAD008252405
TSDf Alt Name: Not reported
Waste Code Description: 214 - Unspecified solvent mixture
RCRA Code: D001
Meth Code: R01 - Recycler
Quantity Tons: 0.198
Waste Quantity: 55
Quantity Unit: G
Additional Code 1: Not reported
Additional Code 2: Not reported
Additional Code 3: Not reported
Additional Code 4: Not reported
Additional Code 5: Not reported

Shipment Date: 20011212
Creation Date: 2/20/2002 0:00:00
Receipt Date: 20011221
Manifest ID: 20990709
Trans EPA ID: CAD981429673
Trans Name: Not reported
Trans 2 EPA ID: Not reported
Trans 2 Name: Not reported
TSDf EPA ID: CAD008252405
Trans Name: Not reported
TSDf Alt EPA ID: CAD008252405
TSDf Alt Name: Not reported
Waste Code Description: 214 - Unspecified solvent mixture
RCRA Code: D001
Meth Code: R01 - Recycler
Quantity Tons: 0.198
Waste Quantity: 55
Quantity Unit: G
Additional Code 1: Not reported
Additional Code 2: Not reported
Additional Code 3: Not reported
Additional Code 4: Not reported
Additional Code 5: Not reported

Shipment Date: 20011204
Creation Date: 2/13/2002 0:00:00
Receipt Date: 20011206
Manifest ID: 20990708
Trans EPA ID: CAD981429673
Trans Name: Not reported
Trans 2 EPA ID: Not reported
Trans 2 Name: Not reported
TSDf EPA ID: CAD008252405
Trans Name: Not reported
TSDf Alt EPA ID: Not reported

Map ID
Direction
Distance
Elevation

MAP FINDINGS

Site

Database(s)

EDR ID Number
EPA ID Number

CIRCLE GRAPHICS INC DBA IMAGIC (Continued)

1001815634

TSDf Alt Name:	Not reported
Waste Code Description:	214 - Unspecified solvent mixture
RCRA Code:	D001
Meth Code:	R01 - Recycler
Quantity Tons:	0.198
Waste Quantity:	55
Quantity Unit:	G
Additional Code 1:	Not reported
Additional Code 2:	Not reported
Additional Code 3:	Not reported
Additional Code 4:	Not reported
Additional Code 5:	Not reported
Shipment Date:	20011120
Creation Date:	2/13/2002 0:00:00
Receipt Date:	20011130
Manifest ID:	20990698
Trans EPA ID:	CAD981429673
Trans Name:	Not reported
Trans 2 EPA ID:	Not reported
Trans 2 Name:	Not reported
TSDf EPA ID:	CAT080033681
Trans Name:	Not reported
TSDf Alt EPA ID:	CAT080033681
TSDf Alt Name:	Not reported
Waste Code Description:	122 - Alkaline solution without metals (pH > 12.5)
RCRA Code:	D002
Meth Code:	R01 - Recycler
Quantity Tons:	0.0625
Waste Quantity:	15
Quantity Unit:	G
Additional Code 1:	Not reported
Additional Code 2:	Not reported
Additional Code 3:	Not reported
Additional Code 4:	Not reported
Additional Code 5:	Not reported
Shipment Date:	20011120
Creation Date:	2/19/2002 0:00:00
Receipt Date:	20011120
Manifest ID:	20990706
Trans EPA ID:	CAD981429673
Trans Name:	Not reported
Trans 2 EPA ID:	Not reported
Trans 2 Name:	Not reported
TSDf EPA ID:	CAD008252405
Trans Name:	Not reported
TSDf Alt EPA ID:	CAD008252405
TSDf Alt Name:	Not reported
Waste Code Description:	214 - Unspecified solvent mixture
RCRA Code:	D001
Meth Code:	R01 - Recycler
Quantity Tons:	0.198
Waste Quantity:	55
Quantity Unit:	G
Additional Code 1:	Not reported
Additional Code 2:	Not reported

Map ID
Direction
Distance
Elevation

MAP FINDINGS

Site

Database(s)

EDR ID Number
EPA ID Number

CIRCLE GRAPHICS INC DBA IMAGIC (Continued)

1001815634

Additional Code 3:	Not reported
Additional Code 4:	Not reported
Additional Code 5:	Not reported
Shipment Date:	20011115
Creation Date:	2/19/2002 0:00:00
Receipt Date:	20011120
Manifest ID:	20990705
Trans EPA ID:	CAD981429673
Trans Name:	Not reported
Trans 2 EPA ID:	Not reported
Trans 2 Name:	Not reported
TSDf EPA ID:	CAD008252405
Trans Name:	Not reported
TSDf Alt EPA ID:	CAD008252405
TSDf Alt Name:	Not reported
Waste Code Description:	214 - Unspecified solvent mixture
RCRA Code:	D001
Meth Code:	R01 - Recycler
Quantity Tons:	0.198
Waste Quantity:	55
Quantity Unit:	G
Additional Code 1:	Not reported
Additional Code 2:	Not reported
Additional Code 3:	Not reported
Additional Code 4:	Not reported
Additional Code 5:	Not reported
Shipment Date:	20011109
Creation Date:	1/16/2002 0:00:00
Receipt Date:	20011114
Manifest ID:	20990634
Trans EPA ID:	CAD981429673
Trans Name:	Not reported
Trans 2 EPA ID:	Not reported
Trans 2 Name:	Not reported
TSDf EPA ID:	CAD008252405
Trans Name:	Not reported
TSDf Alt EPA ID:	CAD008252405
TSDf Alt Name:	Not reported
Waste Code Description:	214 - Unspecified solvent mixture
RCRA Code:	D001
Meth Code:	R01 - Recycler
Quantity Tons:	0.198
Waste Quantity:	55
Quantity Unit:	G
Additional Code 1:	Not reported
Additional Code 2:	Not reported
Additional Code 3:	Not reported
Additional Code 4:	Not reported
Additional Code 5:	Not reported
Shipment Date:	20011102
Creation Date:	1/16/2002 0:00:00
Receipt Date:	20011108
Manifest ID:	20990633
Trans EPA ID:	CAD981429673

Map ID
Direction
Distance
Elevation

MAP FINDINGS

Site

Database(s)

EDR ID Number
EPA ID Number

CIRCLE GRAPHICS INC DBA IMAGIC (Continued)

1001815634

Trans Name:	Not reported
Trans 2 EPA ID:	Not reported
Trans 2 Name:	Not reported
TSDf EPA ID:	CAD008252405
Trans Name:	Not reported
TSDf Alt EPA ID:	CAD008252405
TSDf Alt Name:	Not reported
Waste Code Description:	214 - Unspecified solvent mixture
RCRA Code:	D001
Meth Code:	R01 - Recycler
Quantity Tons:	0.198
Waste Quantity:	55
Quantity Unit:	G
Additional Code 1:	Not reported
Additional Code 2:	Not reported
Additional Code 3:	Not reported
Additional Code 4:	Not reported
Additional Code 5:	Not reported
Shipment Date:	20011102
Creation Date:	1/16/2002 0:00:00
Receipt Date:	20011109
Manifest ID:	21373122
Trans EPA ID:	SCR000075150
Trans Name:	Not reported
Trans 2 EPA ID:	Not reported
Trans 2 Name:	Not reported
TSDf EPA ID:	CAT000613976
Trans Name:	Not reported
TSDf Alt EPA ID:	CAT000613976
TSDf Alt Name:	Not reported
Waste Code Description:	741 - Liquids with halogenated organic compounds > 1000 mg/l
RCRA Code:	D001
Meth Code:	H01 - Transfer Station
Quantity Tons:	0.1334
Waste Quantity:	32
Quantity Unit:	G
Additional Code 1:	Not reported
Additional Code 2:	Not reported
Additional Code 3:	Not reported
Additional Code 4:	Not reported
Additional Code 5:	Not reported

WIP:

Name:	PACAERO
Address:	2810 N Lima St
City,State,Zip:	BURBANK, CA 91504
Region:	4
File Number:	104.0810
File Status:	Historical
Staff:	CRS
Facility Suite:	Not reported

CERS:

Name:	CIRCLE GRAPHICS, INC. DBA IMAGIC
Address:	2810 N LIMA ST

Map ID
Direction
Distance
Elevation

MAP FINDINGS

Site

Database(s)

EDR ID Number
EPA ID Number

CIRCLE GRAPHICS INC DBA IMAGIC (Continued)

1001815634

City,State,Zip: BURBANK, CA 91504
Site ID: 37784
CERS ID: 10229542
CERS Description: Chemical Storage Facilities

Evaluation:
Eval General Type: Compliance Evaluation Inspection
Eval Date: 02-06-2019
Violations Found: No
Eval Type: Routine done by local agency
Eval Notes: Brian Mejia
Eval Division: Los Angeles County Fire Department
Eval Program: HW
Eval Source: CERS

Eval General Type: Compliance Evaluation Inspection
Eval Date: 11-25-2015
Violations Found: No
Eval Type: Routine done by local agency
Eval Notes: Joe Quinn. granted consent to inspect. New ownership Circle Graphics Inc. eff date 11/01/15. New EPA ID # has been applied for. 06/05/15 Safety-Kleen 100lbs. ink waste 004766292SKS; Safety-Kleen 005003372SKS 3x35 gal waste drums in clamshell containment. 10/15/15 accum start date. joeq@imagicla.com email address.

Eval Division: Los Angeles County Fire Department
Eval Program: HW
Eval Source: CERS

Coordinates:
Site ID: 37784
Facility Name: CIRCLE GRAPHICS, INC. DBA IMAGIC
Env Int Type Code: HWG
Program ID: 10229542
Coord Name: Not reported
Ref Point Type Desc: Center of a facility or station.
Latitude: 34.199570
Longitude: -118.346230

Affiliation:
Affiliation Type Desc: CUPA District
Entity Name: Los Angeles County Fire
Entity Title: Not reported
Affiliation Address: 5825 Rickenbacker Road
Affiliation City: Commerce
Affiliation State: CA
Affiliation Country: Not reported
Affiliation Zip: 90040-3027
Affiliation Phone: (323) 890-4000

Affiliation Type Desc: Document Preparer
Entity Name: Chris Blume (consultant)
Entity Title: Not reported
Affiliation Address: Not reported
Affiliation City: Not reported
Affiliation State: Not reported
Affiliation Country: Not reported
Affiliation Zip: Not reported

Map ID
Direction
Distance
Elevation

MAP FINDINGS

Site

Database(s)

EDR ID Number
EPA ID Number

CIRCLE GRAPHICS INC DBA IMAGIC (Continued)

1001815634

Affiliation Phone: Not reported

Affiliation Type Desc: Environmental Contact
Entity Name: David Gerharter
Entity Title: Not reported
Affiliation Address: 2810 N Lima Street
Affiliation City: Burbank
Affiliation State: CA
Affiliation Country: Not reported
Affiliation Zip: 91504
Affiliation Phone: Not reported

Affiliation Type Desc: Facility Mailing Address
Entity Name: Mailing Address
Entity Title: Not reported
Affiliation Address: 2810 N Lima Street
Affiliation City: Burbank
Affiliation State: CA
Affiliation Country: Not reported
Affiliation Zip: 91504
Affiliation Phone: Not reported

Affiliation Type Desc: Identification Signer
Entity Name: David Gerharter
Entity Title: Director of Operations
Affiliation Address: Not reported
Affiliation City: Not reported
Affiliation State: Not reported
Affiliation Country: Not reported
Affiliation Zip: Not reported
Affiliation Phone: Not reported

Affiliation Type Desc: Legal Owner
Entity Name: Circle Graphics, Inc.
Entity Title: Not reported
Affiliation Address: 120 9th Avenue
Affiliation City: Longmont
Affiliation State: CO
Affiliation Country: United States
Affiliation Zip: 80501
Affiliation Phone: (303) 951-1420

Affiliation Type Desc: Operator
Entity Name: Circle Graphics, Inc. dba Imagic
Entity Title: Not reported
Affiliation Address: Not reported
Affiliation City: Not reported
Affiliation State: Not reported
Affiliation Country: Not reported
Affiliation Zip: Not reported
Affiliation Phone: (818) 333-1670

Affiliation Type Desc: Parent Corporation
Entity Name: IMAGIC
Entity Title: Not reported
Affiliation Address: Not reported
Affiliation City: Not reported

Map ID
Direction
Distance
Elevation

MAP FINDINGS

Site

Database(s)

EDR ID Number
EPA ID Number

CIRCLE GRAPHICS INC DBA IMAGIC (Continued)

1001815634

Affiliation State: Not reported
Affiliation Country: Not reported
Affiliation Zip: Not reported
Affiliation Phone: Not reported

HWTS:

Name: CIRCLE GRAPHICS INC
Address: 2810 N LIMA ST
Address 2: Not reported
City,State,Zip: BURBANK, CA 915040000
EPA ID: CAR000058297
Inactive Date: Not reported
Create Date: 04/26/2000
Last Act Date: 08/30/2019
Mailing Name: Not reported
Mailing Address: 2810 N LIMA ST
Mailing Address 2: Not reported
Mailing City,State,Zip: BURBANK, CA 915040000
Owner Name: CIRCLE GRAPHICS INC
Owner Address: 2810 N LIMA ST
Owner Address 2: Not reported
Owner City,State,Zip: BURBANK, CA 915040000
Contact Name: DAVID GERHARTER
Contact Address: 2810 N LIMA ST
Contact Address 2: Not reported
City,State,Zip: BURBANK, CA 91504

NAICS:

EPA ID: CAR000058297
Create Date: 2002-03-14 16:36:30.000
NAICS Code: 32311
NAICS Description: Printing
Issued EPA ID Date: 2000-04-26 00:00:00
Inactive Date: Not reported
Facility Name: CIRCLE GRAPHICS INC
Facility Address: 2810 N LIMA ST
Facility Address 2: Not reported
Facility City: BURBANK
Facility County: Not reported
Facility State: CA
Facility Zip: 915040000

Name: CIRCLE GRAPHICS INC DBA IMAGIC
Address: 2810 N LIMA ST
Address 2: Not reported
City,State,Zip: BURBANK, CA 91504
EPA ID: CAL000412655
Inactive Date: 01/19/2016
Create Date: 11/24/2015
Last Act Date: 02/01/2016
Mailing Name: Not reported
Mailing Address: 2810 N LIMA ST
Mailing Address 2: Not reported
Mailing City,State,Zip: BURBANK, CA 91504
Owner Name: CIRCLE GRAPHICS INC

Map ID
Direction
Distance
Elevation

MAP FINDINGS

Site

Database(s)

EDR ID Number
EPA ID Number

CIRCLE GRAPHICS INC DBA IMAGIC (Continued)

1001815634

Owner Address: 120 9TH AVE
Owner Address 2: Not reported
Owner City,State,Zip: LONGMONT, CO 805014594
Contact Name: JOE QUINN
Contact Address: 2810 N LIMA ST
Contact Address 2: Not reported
City,State,Zip: BURBANK, CA 91504

NAICS:
EPA ID: CAL000412655
Create Date: 2015-11-24 13:41:20.057
NAICS Code: 323119
NAICS Description: Other Commercial Printing
Issued EPA ID Date: 2015-11-24 13:41:20.05000
Inactive Date: 2016-01-19 00:00:00
Facility Name: CIRCLE GRAPHICS INC DBA IMAGIC
Facility Address: 2810 N LIMA ST
Facility Address 2: Not reported
Facility City: BURBANK
Facility County: Not reported
Facility State: CA
Facility Zip: 91504

AL243
North
1/4-1/2
0.302 mi.
1593 ft.

KEYSTONE METAL PRODUCTS
2711 CALIFORNIA ST.
BURBANK, CA 91504
Site 1 of 4 in cluster AL

CPS-SLIC S106764489
WIP N/A

Relative:
Higher
Actual:
691 ft.

CPS-SLIC:
Name: KEYSTONE METAL PRODUCTS
Address: 2711 CALIFORNIA ST.
City,State,Zip: BURBANK, CA 91504
Region: STATE
Facility Status: Completed - Case Closed
Status Date: 01/12/1988
Global Id: T10000015126
Lead Agency: LOS ANGELES RWQCB (REGION 4)
Lead Agency Case Number: Not reported
Latitude: 34.19985
Longitude: -118.34596
Case Type: Cleanup Program Site
Case Worker: WIP
Local Agency: Not reported
RB Case Number: 104.0631
File Location: Not reported
Potential Media Affected: Not reported
Potential Contaminants of Concern: Not reported
Site History: Not reported

Click here to access the California GeoTracker records for this facility:

WIP:
Name: KEYSTONE METAL PRODUCTS
Address: 2711 California St
City,State,Zip: BURBANK, CA 91504
Region: 4

Map ID
 Direction
 Distance
 Elevation

MAP FINDINGS

Site

Database(s)

EDR ID Number
 EPA ID Number

KEYSTONE METAL PRODUCTS (Continued)

S106764489

File Number: 104.0631
File Status: Historical
 Staff: DBACHARO
 Facility Suite: Not reported

AI244
SSW
 1/4-1/2
 0.302 mi.
 1595 ft.

BUDGET RENT A CAR
2220 N HOLLYWOOD WAY
BURBANK, CA 91505

CPS-SLIC **U001568394**
HIST UST **N/A**
CERS

Site 2 of 2 in cluster AI

Relative:
Lower
Actual:
661 ft.

CPS-SLIC:
 Name: BUDGET RENT-A-CAR
 Address: 2220 N. HOLLYWOOD WAY.
 City,State,Zip: BURBANK, CA 91505
 Region: STATE
Facility Status: Completed - Case Closed
 Status Date: 12/22/2014
 Global Id: SL603798635
 Lead Agency: LOS ANGELES RWQCB (REGION 4)
 Lead Agency Case Number: Not reported
 Latitude: 34.1891104184834
 Longitude: -118.348836645508
 Case Type: Cleanup Program Site
 Case Worker: GJH
 Local Agency: Not reported
 RB Case Number: 104.1183
 File Location: Not reported
 Potential Media Affected: Aquifer used for drinking water supply
 Potential Contaminants of Concern: Not reported
 Site History: Not reported

[Click here to access the California GeoTracker records for this facility:](#)

HIST UST:

Name: BUDGET RENT A CAR
 Address: 2220 N HOLLYWOOD WAY
 City,State,Zip: BURBANK, CA 91505
 File Number: 000287E0
 URL: <http://geotracker.waterboards.ca.gov/ustpdfs/pdf/000287E0.pdf>
 Region: STATE
 Facility ID: 0000003953
 Facility Type: Other
 Other Type: AUTO RENTAL
 Contact Name: JEFF RELLINGER
 Telephone: 8188413922
 Owner Name: SPECTRUM INVESTMENT CORP.DBA B
 Owner Address: 5651 SEPULVEDA
 Owner City,St,Zip: VAN NUYS, CA 91411
 Total Tanks: 0001

Tank Num: 001
 Container Num: H838980
 Year Installed: 1980
 Tank Capacity: 00012000
 Tank Used for: PRODUCT
 Type of Fuel: UNLEADED

Map ID
Direction
Distance
Elevation

MAP FINDINGS

Site

Database(s)

EDR ID Number
EPA ID Number

BUDGET RENT A CAR (Continued)

U001568394

Container Construction Thickness: Not reported
Leak Detection: Pressure Test

[Click here for Geo Tracker PDF:](#)

CERS:

Name: BUDGET RENT-A-CAR
Address: 2220 N. HOLLYWOOD WAY.
City,State,Zip: BURBANK, CA 91505
Site ID: 189955
CERS ID: SL603798635
CERS Description: Cleanup Program Site

Affiliation:

Affiliation Type Desc: Regional Board Caseworker
Entity Name: JEFFREY HU - LOS ANGELES RWQCB (REGION 4)
Entity Title: Not reported
Affiliation Address: 320 W. 4TH ST., SUITE 200
Affiliation City: LOS ANGELES
Affiliation State: CA
Affiliation Country: Not reported
Affiliation Zip: Not reported
Affiliation Phone: Not reported

AM245
NNE
1/4-1/2
0.304 mi.
1603 ft.

UNIQUE TRADING COMPANY
2619 ONTARIO ST.
BURBANK, CA 91504

CPS-SLIC **S106764660**
WIP **N/A**

Site 1 of 3 in cluster AM

Relative:
Higher
Actual:
688 ft.

CPS-SLIC:
Name: UNIQUE TRADING COMPANY
Address: 2619 ONTARIO ST.
City,State,Zip: BURBANK, CA 91504
Region: STATE
Facility Status: Completed - Case Closed
Status Date: 11/06/1987
Global Id: T10000015351
Lead Agency: LOS ANGELES RWQCB (REGION 4)
Lead Agency Case Number: Not reported
Latitude: 34.19981
Longitude: -118.34474
Case Type: Cleanup Program Site
Case Worker: WIP
Local Agency: Not reported
RB Case Number: 104.1424
File Location: Not reported
Potential Media Affected: Not reported
Potential Contaminants of Concern: Not reported
Site History: Not reported

[Click here to access the California GeoTracker records for this facility:](#)

WIP:

Name: UNIQUE TRADING COMPANY
Address: 2619 Ontario St

Map ID
Direction
Distance
Elevation

MAP FINDINGS

Site

Database(s)

EDR ID Number
EPA ID Number

UNIQUE TRADING COMPANY (Continued)

S106764660

City,State,Zip: BURBANK, CA 91504
Region: 4
File Number: 104.1424
File Status: Historical
Staff: DBACHARO
Facility Suite: Not reported

AL246
NNE
1/4-1/2
0.305 mi.
1609 ft.

ARMS AUTO REPAIR INC
2716 N CALIFORNIA ST
BURBANK, CA 91504

CPS-SLIC **S124868823**
HWTS **N/A**

Site 2 of 4 in cluster AL

Relative:
Higher
Actual:
690 ft.

CPS-SLIC:
Name: BOB'S AUTOMOTIVE
Address: 2716 N. CALIFORNIA ST.
City,State,Zip: BURBANK, CA 91505
Region: STATE
Facility Status: Completed - Case Closed
Status Date: 01/12/1988
Global Id: T10000014600
Lead Agency: LOS ANGELES RWQCB (REGION 4)
Lead Agency Case Number: Not reported
Latitude: 34.19983
Longitude: -118.34523
Case Type: Cleanup Program Site
Case Worker: WIP
Local Agency: Not reported
RB Case Number: 104.0191
File Location: Not reported
Potential Media Affected: Not reported
Potential Contaminants of Concern: Not reported
Site History: Not reported

[Click here to access the California GeoTracker records for this facility:](#)

HWTS:

Name: ARMS AUTO REPAIR INC
Address: 2716 N CALIFORNIA ST
Address 2: Not reported
City,State,Zip: BURBANK, CA 915042501
EPA ID: CAL000326128
Inactive Date: 06/30/2009
Create Date: 10/25/2007
Last Act Date: 11/22/2010
Mailing Name: Not reported
Mailing Address: 2716 N CALIFORNIA ST
Mailing Address 2: Not reported
Mailing City,State,Zip: BURBANK, CA 915042501
Owner Name: ARMS AUTO REPAIR INC
Owner Address: 2716 N CALIFORNIA ST
Owner Address 2: Not reported
Owner City,State,Zip: BURBANK, CA 915042501
Contact Name: RAZMIK SAFARIANS
Contact Address: 422 N NAOMI ST
Contact Address 2: Not reported
City,State,Zip: BURBANK, CA 915053238

Map ID
 Direction
 Distance
 Elevation

MAP FINDINGS

Site

Database(s)

EDR ID Number
 EPA ID Number

ARMS AUTO REPAIR INC (Continued)

S124868823

NAICS:
 EPA ID: CAL000326128
 Create Date: 2007-10-25 11:17:45.453
 NAICS Code: 811111
 NAICS Description: General Automotive Repair
 Issued EPA ID Date: 2007-10-25 11:17:45.40700
 Inactive Date: 2009-06-30 00:00:00
 Facility Name: ARMS AUTO REPAIR INC
 Facility Address: 2716 N CALIFORNIA ST
 Facility Address 2: Not reported
 Facility City: BURBANK
 Facility County: Not reported
 Facility State: CA
 Facility Zip: 915042501

AL247
NNE
1/4-1/2
0.305 mi.
1609 ft.

BOB'S AUTOMOTIVE
2716 N. CALIFORNIA
BURBANK, CA 91504
Site 3 of 4 in cluster AL

CPS-SLIC **S126421117**
N/A

Relative:
Higher
Actual:
690 ft.

CPS-SLIC:
 Name: BOB'S AUTOMOTIVE
 Address: 2716 N. CALIFORNIA
 City,State,Zip: BURBANK, CA 91504
 Region: STATE
Facility Status: Completed - Case Closed
 Status Date: 12/27/1996
 Global Id: T10000015344
 Lead Agency: LOS ANGELES RWQCB (REGION 4)
 Lead Agency Case Number: Not reported
 Latitude: 34.19983
 Longitude: -118.34523
 Case Type: Cleanup Program Site
 Case Worker: WIP
 Local Agency: Not reported
 RB Case Number: 104.1396
 File Location: Not reported
 Potential Media Affected: Not reported
 Potential Contaminants of Concern: Not reported
 Site History: Not reported

[Click here to access the California GeoTracker records for this facility:](#)

AN248
North
1/4-1/2
0.305 mi.
1610 ft.

CAMELOT PRESS
2815 LIMA ST N
BURBANK, CA 91504
Site 1 of 3 in cluster AN

LUST **U002286741**
Cortese **N/A**
HIST CORTESE
LOS ANGELES CO. HMS
WIP
CERS

Relative:
Higher
Actual:
694 ft.

LUST REG 4:
 Region: 4
 Regional Board: 04
 County: Los Angeles

Map ID
Direction
Distance
Elevation

MAP FINDINGS

Site

Database(s)

EDR ID Number
EPA ID Number

CAMELOT PRESS (Continued)

U002286741

Facility Id: 104.1035
Status: Case Closed
Substance: 1
Substance Quantity: Not reported
Local Case No: Not reported
Case Type: Groundwater
Abatement Method Used at the Site: Not reported
Global ID: T0603700144
W Global ID: Not reported
Staff: WIP
Local Agency: 19007
Cross Street: SAN FERNANDO RD
Enforcement Type: Not reported
Date Leak Discovered: Not reported
Date Leak First Reported: 4/22/1988
Date Leak Record Entered: 6/13/1988
Date Confirmation Began: Not reported
Date Leak Stopped: Not reported
Date Case Last Changed on Database: 3/31/1989
Date the Case was Closed: 12/27/1996
How Leak Discovered: Not reported
How Leak Stopped: Not reported
Cause of Leak: Not reported
Leak Source: Not reported
Operator: OLD #915040061
Water System: Not reported
Well Name: Not reported
Approx. Dist To Production Well (ft): 2841.33792458030012123674675
Source of Cleanup Funding: Not reported
Preliminary Site Assessment Workplan Submitted: Not reported
Preliminary Site Assessment Began: Not reported
Pollution Characterization Began: Not reported
Remediation Plan Submitted: Not reported
Remedial Action Underway: Not reported
Post Remedial Action Monitoring Began: Not reported
Enforcement Action Date: Not reported
Historical Max MTBE Date: Not reported
Hist Max MTBE Conc in Groundwater: Not reported
Hist Max MTBE Conc in Soil: Not reported
Significant Interim Remedial Action Taken: Not reported
GW Qualifier: Not reported
Soil Qualifier: Not reported
Organization: Not reported
Owner Contact: Not reported
Responsible Party: BLANK RP
RP Address: Not reported
Program: LUST
Lat/Long: 34.199382 / -1
Local Agency Staff: DB
Beneficial Use: Not reported
Priority: Not reported
Cleanup Fund Id: Not reported
Suspended: Not reported
Assigned Name: Not reported
Summary: Not reported

Map ID
Direction
Distance
Elevation

MAP FINDINGS

Site

Database(s)

EDR ID Number
EPA ID Number

CAMELOT PRESS (Continued)

U002286741

LUST:

Name: CAMELOT PRESS
Address: 2815 LIMA ST N
City,State,Zip: BURBANK, CA 91504
Lead Agency: LOS ANGELES RWQCB (REGION 4)
Case Type: LUST Cleanup Site
Geo Track: http://geotracker.waterboards.ca.gov/profile_report.asp?global_id=T0603700144
Global Id: T0603700144
Latitude: 34.199382
Longitude: -118.3467661
Status: Completed - Case Closed
Status Date: 12/27/1996
Case Worker: WIP
RB Case Number: 104.1035
Local Agency: BURBANK, CITY OF
File Location: Not reported
Local Case Number: Not reported
Potential Media Affect: Aquifer used for drinking water supply
Potential Contaminants of Concern: Aviation
Site History: Not reported

LUST:

Global Id: T0603700144
Contact Type: Local Agency Caseworker
Contact Name: JORGE MARTINEZ
Organization Name: BURBANK, CITY OF
Address: 311 E ORANGE GROVE AVE
City: BURBANK
Email: jmartinez@ci.burbank.ca.us
Phone Number: Not reported

Global Id: T0603700144
Contact Type: Regional Board Caseworker
Contact Name: WELL INVESTIGATION PROGRAM
Organization Name: LOS ANGELES RWQCB (REGION 4)
Address: 320 W. 4TH ST., SUITE 200
City: LOS ANGELES
Email: Not reported
Phone Number: Not reported

LUST:

Global Id: T0603700144
Action Type: Other
Date: 04/22/1988
Action: Leak Reported

LUST:

Global Id: T0603700144
Status: Open - Case Begin Date
Status Date: 04/22/1988

Global Id: T0603700144
Status: Completed - Case Closed
Status Date: 12/27/1996

Map ID
Direction
Distance
Elevation

MAP FINDINGS

Site

Database(s)

EDR ID Number
EPA ID Number

CAMELOT PRESS (Continued)

U002286741

CORTESE:

Name: CAMELOT PRESS
Address: 2815 LIMA ST N
City,State,Zip: BURBANK, CA 91504
Region: CORTESE
Envirostor Id: Not reported
Global ID: T0603700144
Site/Facility Type: LUST CLEANUP SITE
Cleanup Status: COMPLETED - CASE CLOSED
Status Date: Not reported
Site Code: Not reported
Latitude: Not reported
Longitude: Not reported
Owner: Not reported
Enf Type: Not reported
Swat R: Not reported
Flag: active
Order No: Not reported
Waste Discharge System No: Not reported
Effective Date: Not reported
Region 2: Not reported
WID Id: Not reported
Solid Waste Id No: Not reported
Waste Management Uit Name: Not reported
File Name: Active Open

HIST CORTESE:

edr_fname: CAMELOT PRESS
edr_fadd1: 2815 LIMA
City,State,Zip: BURBANK, CA 91504
Region: CORTESE
Facility County Code: 19
Reg By: LTNKA
Reg Id: 104.1035

LOS ANGELES CO. HMS:

Name: CAMELOT PRESS
Address: 2815 N LIMA ST
City,State,Zip: BURBANK, CA 91504
Region: LA
Permit Category: Not reported
Facility Id: 013750-014175
Facility Type: Not reported
Facility Status: OPEN
Area: 3E
Permit Number: Not reported
Permit Status: Not reported

WIP:

Name: CAMELOT PRESS
Address: 2815 N Lima St
City,State,Zip: BURBANK, CA 91504
Region: 4
File Number: 104.1035
File Status: Historical

Map ID
Direction
Distance
Elevation

MAP FINDINGS

Site

Database(s)

EDR ID Number
EPA ID Number

CAMELOT PRESS (Continued)

U002286741

Staff: MPS
Facility Suite: Not reported

CERS:

Name: CAMELOT PRESS
Address: 2815 LIMA ST N
City,State,Zip: BURBANK, CA 91504
Site ID: 191480
CERS ID: T0603700144
CERS Description: Leaking Underground Storage Tank Cleanup Site

Affiliation:

Affiliation Type Desc: Local Agency Caseworker
Entity Name: JORGE MARTINEZ - BURBANK, CITY OF
Entity Title: Not reported
Affiliation Address: 311 E ORANGE GROVE AVE
Affiliation City: BURBANK
Affiliation State: CA
Affiliation Country: Not reported
Affiliation Zip: Not reported
Affiliation Phone: Not reported

Affiliation Type Desc: Regional Board Caseworker
Entity Name: WELL INVESTIGATION PROGRAM - LOS ANGELES RWQCB (REGION 4)
Entity Title: Not reported
Affiliation Address: 320 W. 4TH ST., SUITE 200
Affiliation City: LOS ANGELES
Affiliation State: CA
Affiliation Country: Not reported
Affiliation Zip: Not reported
Affiliation Phone: Not reported

AJ249
SW
1/4-1/2
0.306 mi.
1616 ft.

TYLIE JONES AND ASSOCIATES
2240 SCREENLAND DR.
BURBANK, CA 91505
Site 2 of 2 in cluster AJ

CPS-SLIC **S106764399**
WIP **N/A**

Relative:
Lower

CPS-SLIC:
Name: TYLIE JONES AND ASSOCIATES
Address: 2240 SCREENLAND DR.
City,State,Zip: BURBANK, CA 91505
Region: STATE
Facility Status: Completed - Case Closed
Status Date: 04/19/1990
Global Id: T10000014589
Lead Agency: LOS ANGELES RWQCB (REGION 4)
Lead Agency Case Number: Not reported
Latitude: 34.18976
Longitude: -118.35088
Case Type: Cleanup Program Site
Case Worker: WIP
Local Agency: Not reported
RB Case Number: 104.0147
File Location: Not reported
Potential Media Affected: Not reported
Potential Contaminants of Concern: Not reported

Actual:
668 ft.

Map ID
Direction
Distance
Elevation

MAP FINDINGS

Site

Database(s)

EDR ID Number
EPA ID Number

TYLIE JONES AND ASSOCIATES (Continued)

S106764399

Site History: Not reported

[Click here to access the California GeoTracker records for this facility:](#)

WIP:

Name: TYLIE JONES AND ASSOCIATES
Address: 2240 Screenland Dr
City,State,Zip: BURBANK, CA 91505
Region: 4
File Number: 104.0147
File Status: Historical
Staff: LM
Facility Suite: Not reported

AH250
ESE
1/4-1/2
0.307 mi.
1622 ft.

UNATECH MFG & SALES CORP
2711 EMPIRE AVE
BURBANK, CA 91504
Site 3 of 3 in cluster AH

CPS-SLIC S123752308
HAZNET N/A
HWTS

Relative:
Lower
Actual:
651 ft.

CPS-SLIC:
Name: UNATECH MFG. AND SALES CORP.
Address: 2711 EMPIRE AVE.
City,State,Zip: BURBANK, CA 91504
Region: STATE
Facility Status: Completed - Case Closed
Status Date: 04/19/1988
Global Id: T10000015227
Lead Agency: LOS ANGELES RWQCB (REGION 4)
Lead Agency Case Number: Not reported
Latitude: 34.19215
Longitude: -118.34067
Case Type: Cleanup Program Site
Case Worker: WIP
Local Agency: Not reported
RB Case Number: 104.1080
File Location: Not reported
Potential Media Affected: Not reported
Potential Contaminants of Concern: Not reported
Site History: Not reported

[Click here to access the California GeoTracker records for this facility:](#)

HAZNET:

Name: UNATECH MFG & SALES CORP
Address: 2711 EMPIRE AVE
Address 2: Not reported
City,State,Zip: BURBANK, CA 915040000
Contact: UNDELIVERABLE PER SURVEY_11/94
Telephone: --
Mailing Name: Not reported
Mailing Address: 2711 EMPIRE AVE

Year: 1985
Gepaid: CAD024781585
TSD EPA ID: CAT080013352
CA Waste Code: 221 - Waste oil and mixed oil

Map ID
 Direction
 Distance
 Elevation

MAP FINDINGS

Site

Database(s)

EDR ID Number
 EPA ID Number

UNATECH MFG & SALES CORP (Continued)

S123752308

Disposal Method: R01 - Recycler
 Tons: 0.1668

HWTS:

Name: UNATECH MFG & SALES CORP
 Address: 2711 EMPIRE AVE
 Address 2: Not reported
 City,State,Zip: BURBANK, CA 915040000
 EPA ID: CAD024781585
 Inactive Date: 01/01/1995
 Create Date: 04/10/1987
 Last Act Date: 07/24/2001
 Mailing Name: Not reported
 Mailing Address: 2711 EMPIRE AVE
 Mailing Address 2: Not reported
 Mailing City,State,Zip: BURBANK, CA 915040000
 Owner Name: --
 Owner Address: --
 Owner Address 2: Not reported
 Owner City,State,Zip: --, 99 --
 Contact Name: UNDELIVERABLE PER SURVEY_11/94
 Contact Address: --
 Contact Address 2: Not reported
 City,State,Zip: --, 99 --

AK251
NNE
1/4-1/2
0.310 mi.
1638 ft.

GIBBONS LTD
2911 WINONA AVE
BURBANK, CA 91504
Site 2 of 2 in cluster AK

CPS-SLIC **S113105094**
HAZNET **N/A**
HWTS

Relative:
Higher
Actual:
683 ft.

CPS-SLIC:
 Name: CLEMCO
 Address: 2911 WINONA AVE.
 City,State,Zip: BURBANK, CA 91504
 Region: STATE
Facility Status: Completed - Case Closed
 Status Date: 11/19/1990
 Global Id: T10000015339
 Lead Agency: LOS ANGELES RWQCB (REGION 4)
 Lead Agency Case Number: Not reported
 Latitude: 34.19969
 Longitude: -118.34302
 Case Type: Cleanup Program Site
 Case Worker: WIP
 Local Agency: Not reported
 RB Case Number: 104.1390
 File Location: Not reported
 Potential Media Affected: Not reported
 Potential Contaminants of Concern: Not reported
 Site History: Not reported

Click here to access the California GeoTracker records for this facility:

HAZNET:
 Name: GIBBONS LTD

Map ID
Direction
Distance
Elevation

MAP FINDINGS

Site

Database(s)

EDR ID Number
EPA ID Number

GIBBONS LTD (Continued)

S113105094

Address:	2911 WINONA AVE
Address 2:	Not reported
City,State,Zip:	BURBANK, CA 915042539
Contact:	PATTI GIBBONS/VP
Telephone:	8185664253
Mailing Name:	Not reported
Mailing Address:	3133 ANASAZI WAY
Year:	2009
Gepaid:	CAL000206712
TSD EPA ID:	CAT000613893
CA Waste Code:	212 - Oxygenated solvents (acetone, butanol, ethyl acetate, etc.)
Disposal Method:	H141 - Storage, Bulking, And/Or Transfer Off Site--No Treatment/Reovery (H010-H129) Or (H131-H135)
Tons:	0.0125
Year:	2008
Gepaid:	CAL000206712
TSD EPA ID:	CAT000613893
CA Waste Code:	212 - Oxygenated solvents (acetone, butanol, ethyl acetate, etc.)
Disposal Method:	H141 - Storage, Bulking, And/Or Transfer Off Site--No Treatment/Reovery (H010-H129) Or (H131-H135)
Tons:	0.0325
Year:	2007
Gepaid:	CAL000206712
TSD EPA ID:	CAT000613893
CA Waste Code:	212 - Oxygenated solvents (acetone, butanol, ethyl acetate, etc.)
Disposal Method:	H141 - Storage, Bulking, And/Or Transfer Off Site--No Treatment/Reovery (H010-H129) Or (H131-H135)
Tons:	0.075
Year:	2006
Gepaid:	CAL000206712
TSD EPA ID:	CAT000613893
CA Waste Code:	212 - Oxygenated solvents (acetone, butanol, ethyl acetate, etc.)
Disposal Method:	H01 - Transfer Station
Tons:	0.0625
Year:	2006
Gepaid:	CAL000206712
TSD EPA ID:	CAT000613893
CA Waste Code:	212 - Oxygenated solvents (acetone, butanol, ethyl acetate, etc.)
Disposal Method:	H141 - Storage, Bulking, And/Or Transfer Off Site--No Treatment/Reovery (H010-H129) Or (H131-H135)
Tons:	0.0125
Year:	2005
Gepaid:	CAL000206712
TSD EPA ID:	CAT000613893
CA Waste Code:	212 - Oxygenated solvents (acetone, butanol, ethyl acetate, etc.)
Disposal Method:	H01 - Transfer Station
Tons:	0.075
Year:	2004
Gepaid:	CAL000206712
TSD EPA ID:	CAT000613893

Map ID
Direction
Distance
Elevation

MAP FINDINGS

Site

Database(s)

EDR ID Number
EPA ID Number

GIBBONS LTD (Continued)

S113105094

CA Waste Code:	212 - Oxygenated solvents (acetone, butanol, ethyl acetate, etc.)
Disposal Method:	H01 - Transfer Station
Tons:	0.0905
Year:	2003
Gepaid:	CAL000206712
TSD EPA ID:	CAT000613893
CA Waste Code:	134 - Aqueous solution with total organic residues less than 10 percent
Disposal Method:	H01 - Transfer Station
Tons:	0.0504
Year:	2003
Gepaid:	CAL000206712
TSD EPA ID:	CAT000613893
CA Waste Code:	212 - Oxygenated solvents (acetone, butanol, ethyl acetate, etc.)
Disposal Method:	H01 - Transfer Station
Tons:	0.0675
Year:	2002
Gepaid:	CAL000206712
TSD EPA ID:	CAT000613893
CA Waste Code:	212 - Oxygenated solvents (acetone, butanol, ethyl acetate, etc.)
Disposal Method:	H01 - Transfer Station
Tons:	0.0405

[Click this hyperlink](#) while viewing on your computer to access additional CA HAZNET: detail in the EDR Site Report.

Additional Info:

Year:	2006
Gen EPA ID:	CAL000206712
Shipment Date:	20061205
Creation Date:	3/30/2007 13:34:15
Receipt Date:	20061212
Manifest ID:	000253797CEX
Trans EPA ID:	TXR000050930
Trans Name:	SAFETY-KLEEN SYSTEMS INC
Trans 2 EPA ID:	Not reported
Trans 2 Name:	Not reported
TSD EPA ID:	CAT000613893
Trans Name:	SAFETY-KLEEN SYSTEMS INC
TSD EPA Alt ID:	Not reported
TSD EPA Alt Name:	Not reported
Waste Code Description:	212 - Oxygenated solvents (acetone, butanol, ethyl acetate, etc.)
RCRA Code:	F005
Meth Code:	H141 - Storage, Bulking, And/Or Transfer Off Site--No Treatment/Reovery (H010-H129) Or (H131-H135)
Quantity Tons:	0.0125
Waste Quantity:	25
Quantity Unit:	P
Additional Code 1:	F003
Additional Code 2:	D035
Additional Code 3:	D018
Additional Code 4:	D001

Map ID
Direction
Distance
Elevation

MAP FINDINGS

Site

Database(s)

EDR ID Number
EPA ID Number

GIBBONS LTD (Continued)

S113105094

Additional Code 5:	Not reported
Shipment Date:	20060814
Creation Date:	9/27/2006 18:33:49
Receipt Date:	20060816
Manifest ID:	25000388
Trans EPA ID:	TXR000050930
Trans Name:	SAFETY KLEEN SYSTEMS INC
Trans 2 EPA ID:	Not reported
Trans 2 Name:	Not reported
TSDf EPA ID:	CAT000613893
Trans Name:	SAFETY KLEEN SYSTEMS INC
TSDf Alt EPA ID:	CAT000613893
TSDf Alt Name:	Not reported
Waste Code Description:	212 - Oxygenated solvents (acetone, butanol, ethyl acetate, etc.
RCRA Code:	F005
Meth Code:	H01 - Transfer Station
Quantity Tons:	0.0125
Waste Quantity:	25
Quantity Unit:	P
Additional Code 1:	Not reported
Additional Code 2:	Not reported
Additional Code 3:	Not reported
Additional Code 4:	Not reported
Additional Code 5:	Not reported
Shipment Date:	20060619
Creation Date:	8/25/2006 18:37:36
Receipt Date:	20060620
Manifest ID:	23685592
Trans EPA ID:	TXR000050930
Trans Name:	SAFETY KLEEN SYSTEMS INC
Trans 2 EPA ID:	Not reported
Trans 2 Name:	Not reported
TSDf EPA ID:	CAT000613893
Trans Name:	SAFETY KLEEN SYSTEMS INC
TSDf Alt EPA ID:	CAT000613893
TSDf Alt Name:	Not reported
Waste Code Description:	212 - Oxygenated solvents (acetone, butanol, ethyl acetate, etc.
RCRA Code:	F005
Meth Code:	H01 - Transfer Station
Quantity Tons:	0.0125
Waste Quantity:	25
Quantity Unit:	P
Additional Code 1:	Not reported
Additional Code 2:	Not reported
Additional Code 3:	Not reported
Additional Code 4:	Not reported
Additional Code 5:	Not reported
Shipment Date:	20060425
Creation Date:	7/29/2006 18:34:05
Receipt Date:	20060427
Manifest ID:	23676540
Trans EPA ID:	TXR000050930
Trans Name:	SAFETY KLEEN SYSTEMS INC
Trans 2 EPA ID:	Not reported

Map ID
Direction
Distance
Elevation

MAP FINDINGS

Site

Database(s)

EDR ID Number
EPA ID Number

GIBBONS LTD (Continued)

S113105094

Trans 2 Name: Not reported
TSDf EPA ID: CAT000613893
Trans Name: SAFETY KLEEN SYSTEMS INC
TSDf Alt EPA ID: CAT000613893
TSDf Alt Name: Not reported
Waste Code Description: 212 - Oxygenated solvents (acetone, butanol, ethyl acetate, etc.
RCRA Code: F005
Meth Code: H01 - Transfer Station
Quantity Tons: 0.0125
Waste Quantity: 25
Quantity Unit: P
Additional Code 1: Not reported
Additional Code 2: Not reported
Additional Code 3: Not reported
Additional Code 4: Not reported
Additional Code 5: Not reported

Shipment Date: 20060228
Creation Date: 6/22/2006 18:34:40
Receipt Date: 20060306
Manifest ID: 24617624
Trans EPA ID: TXR000050930
Trans Name: SAFETY-KLEEN SYSTEMS INC
Trans 2 EPA ID: Not reported
Trans 2 Name: Not reported
TSDf EPA ID: CAT000613893
Trans Name: SAFETY-KLEEN SYSTEMS INC
TSDf Alt EPA ID: CAT000613893
TSDf Alt Name: Not reported
Waste Code Description: 212 - Oxygenated solvents (acetone, butanol, ethyl acetate, etc.
RCRA Code: F005
Meth Code: H01 - Transfer Station
Quantity Tons: 0.0125
Waste Quantity: 25
Quantity Unit: P
Additional Code 1: Not reported
Additional Code 2: Not reported
Additional Code 3: Not reported
Additional Code 4: Not reported
Additional Code 5: Not reported

Shipment Date: 20060103
Creation Date: 6/22/2006 18:32:03
Receipt Date: 20060106
Manifest ID: 23676884
Trans EPA ID: TXR000050930
Trans Name: SAFETY-KLEEN SYSTEMS INC
Trans 2 EPA ID: Not reported
Trans 2 Name: Not reported
TSDf EPA ID: CAT000613893
Trans Name: SAFETY-KLEEN SYSTEMS INC
TSDf Alt EPA ID: CAT000613893
TSDf Alt Name: Not reported
Waste Code Description: 212 - Oxygenated solvents (acetone, butanol, ethyl acetate, etc.
RCRA Code: F005
Meth Code: H01 - Transfer Station
Quantity Tons: 0.0125

Map ID
Direction
Distance
Elevation

MAP FINDINGS

Site

Database(s)

EDR ID Number
EPA ID Number

GIBBONS LTD (Continued)

S113105094

Waste Quantity: 25
Quantity Unit: P
Additional Code 1: Not reported
Additional Code 2: Not reported
Additional Code 3: Not reported
Additional Code 4: Not reported
Additional Code 5: Not reported

Additional Info:

Year: 2004
Gen EPA ID: CAL000206712

Shipment Date: 20041206
Creation Date: 2/17/2005 18:32:22
Receipt Date: 20041214
Manifest ID: 23723558
Trans EPA ID: TXR000050930
Trans Name: SAFETY-KLEEN SYSTEMS INC
Trans 2 EPA ID: Not reported
Trans 2 Name: Not reported
TSDf EPA ID: CAT000613893
Trans Name: SAFETY-KLEEN SYSTEMS INC
TSDf Alt EPA ID: CAT000613893
TSDf Alt Name: Not reported
Waste Code Description: 212 - Oxygenated solvents (acetone, butanol, ethyl acetate, etc.
RCRA Code: F005
Meth Code: H01 - Transfer Station
Quantity Tons: 0.0125
Waste Quantity: 25
Quantity Unit: P
Additional Code 1: Not reported
Additional Code 2: Not reported
Additional Code 3: Not reported
Additional Code 4: Not reported
Additional Code 5: Not reported

Shipment Date: 20041006
Creation Date: 12/21/2004 18:31:57
Receipt Date: 20041012
Manifest ID: 23722071
Trans EPA ID: TXR000050930
Trans Name: SAFETY-KLEEN SYSTEMS INC
Trans 2 EPA ID: Not reported
Trans 2 Name: Not reported
TSDf EPA ID: CAT000613893
Trans Name: SAFETY-KLEEN SYSTEMS INC
TSDf Alt EPA ID: CAT000613893
TSDf Alt Name: Not reported
Waste Code Description: 212 - Oxygenated solvents (acetone, butanol, ethyl acetate, etc.
RCRA Code: F005
Meth Code: H01 - Transfer Station
Quantity Tons: 0.0125
Waste Quantity: 25
Quantity Unit: P
Additional Code 1: Not reported
Additional Code 2: Not reported
Additional Code 3: Not reported

Map ID
Direction
Distance
Elevation

MAP FINDINGS

Site

Database(s)

EDR ID Number
EPA ID Number

GIBBONS LTD (Continued)

S113105094

Additional Code 4:	Not reported
Additional Code 5:	Not reported
Shipment Date:	20040816
Creation Date:	1/4/2005 18:33:27
Receipt Date:	20040818
Manifest ID:	23515577
Trans EPA ID:	TXR000050930
Trans Name:	SAFETY-KLEEN SYSTEMS INC
Trans 2 EPA ID:	Not reported
Trans 2 Name:	Not reported
TSDF EPA ID:	CAT000613893
Trans Name:	SAFETY-KLEEN SYSTEMS INC
TSDF Alt EPA ID:	CAT000613893
TSDF Alt Name:	Not reported
Waste Code Description:	212 - Oxygenated solvents (acetone, butanol, ethyl acetate, etc.
RCRA Code:	F005
Meth Code:	H01 - Transfer Station
Quantity Tons:	0.0125
Waste Quantity:	25
Quantity Unit:	P
Additional Code 1:	Not reported
Additional Code 2:	Not reported
Additional Code 3:	Not reported
Additional Code 4:	Not reported
Additional Code 5:	Not reported
Shipment Date:	20040623
Creation Date:	11/1/2004 9:00:46
Receipt Date:	20040625
Manifest ID:	23512826
Trans EPA ID:	TXR000050930
Trans Name:	SAFETY-KLEEN SYSTEMS INC
Trans 2 EPA ID:	Not reported
Trans 2 Name:	Not reported
TSDF EPA ID:	CAT000613893
Trans Name:	SAFETY-KLEEN SYSTEMS INC
TSDF Alt EPA ID:	CAT000613893
TSDF Alt Name:	Not reported
Waste Code Description:	212 - Oxygenated solvents (acetone, butanol, ethyl acetate, etc.
RCRA Code:	F005
Meth Code:	H01 - Transfer Station
Quantity Tons:	0.0125
Waste Quantity:	25
Quantity Unit:	P
Additional Code 1:	Not reported
Additional Code 2:	Not reported
Additional Code 3:	Not reported
Additional Code 4:	Not reported
Additional Code 5:	Not reported
Shipment Date:	20040426
Creation Date:	10/14/2004 15:19:37
Receipt Date:	20040429
Manifest ID:	23472533
Trans EPA ID:	TXR000050930
Trans Name:	SAFETY-KLEEN SYSTEMS INC

Map ID
Direction
Distance
Elevation

MAP FINDINGS

Site

Database(s)

EDR ID Number
EPA ID Number

GIBBONS LTD (Continued)

S113105094

Trans 2 EPA ID: Not reported
Trans 2 Name: Not reported
TSDf EPA ID: CAT000613893
Trans Name: SAFETY-KLEEN SYSTEMS INC
TSDf Alt EPA ID: CAT000613893
TSDf Alt Name: Not reported
Waste Code Description: 212 - Oxygenated solvents (acetone, butanol, ethyl acetate, etc.
RCRA Code: F005
Meth Code: H01 - Transfer Station
Quantity Tons: 0.0135
Waste Quantity: 27
Quantity Unit: P
Additional Code 1: Not reported
Additional Code 2: Not reported
Additional Code 3: Not reported
Additional Code 4: Not reported
Additional Code 5: Not reported

Shipment Date: 20040302
Creation Date: 9/10/2004 9:51:11
Receipt Date: 20040304
Manifest ID: 23475790
Trans EPA ID: TXR000050930
Trans Name: SAFETY-KLEEN SYSTEMS INC
Trans 2 EPA ID: Not reported
Trans 2 Name: Not reported
TSDf EPA ID: CAT000613893
Trans Name: SAFETY-KLEEN SYSTEMS INC
TSDf Alt EPA ID: CAT000613893
TSDf Alt Name: Not reported
Waste Code Description: 212 - Oxygenated solvents (acetone, butanol, ethyl acetate, etc.
RCRA Code: F005
Meth Code: H01 - Transfer Station
Quantity Tons: 0.0135
Waste Quantity: 27
Quantity Unit: P
Additional Code 1: Not reported
Additional Code 2: Not reported
Additional Code 3: Not reported
Additional Code 4: Not reported
Additional Code 5: Not reported

Shipment Date: 20040106
Creation Date: 8/12/2004 8:09:46
Receipt Date: 20040108
Manifest ID: 22575687
Trans EPA ID: TXR000050930
Trans Name: SAFETY-KLEEN SYSTEMS INC
Trans 2 EPA ID: Not reported
Trans 2 Name: Not reported
TSDf EPA ID: CAT000613893
Trans Name: SAFETY-KLEEN SYSTEMS INC
TSDf Alt EPA ID: CAT000613893
TSDf Alt Name: Not reported
Waste Code Description: 212 - Oxygenated solvents (acetone, butanol, ethyl acetate, etc.
RCRA Code: F005
Meth Code: H01 - Transfer Station

Map ID
Direction
Distance
Elevation

MAP FINDINGS

Site

Database(s)

EDR ID Number
EPA ID Number

GIBBONS LTD (Continued)

S113105094

Quantity Tons: 0.0135
Waste Quantity: 27
Quantity Unit: P
Additional Code 1: Not reported
Additional Code 2: Not reported
Additional Code 3: Not reported
Additional Code 4: Not reported
Additional Code 5: Not reported

Additional Info:

Year: 2003
Gen EPA ID: CAL000206712

Shipment Date: 20031110
Creation Date: 8/5/2004 10:07:02
Receipt Date: 20031114
Manifest ID: 23302538
Trans EPA ID: TXR000050930
Trans Name: SAFETY-KLEEN SYSTEMS INC
Trans 2 EPA ID: Not reported
Trans 2 Name: Not reported
TSDf EPA ID: CAT000613893
Trans Name: SAFETY-KLEEN SYSTEMS INC
TSDf Alt EPA ID: CAT000613893
TSDf Alt Name: Not reported
Waste Code Description: 212 - Oxygenated solvents (acetone, butanol, ethyl acetate, etc.
RCRA Code: F005
Meth Code: H01 - Transfer Station
Quantity Tons: 0.0135
Waste Quantity: 27
Quantity Unit: P
Additional Code 1: Not reported
Additional Code 2: Not reported
Additional Code 3: Not reported
Additional Code 4: Not reported
Additional Code 5: Not reported

Shipment Date: 20030915
Creation Date: 8/2/2004 9:36:58
Receipt Date: 20030917
Manifest ID: 22518459
Trans EPA ID: TXR000050930
Trans Name: Not reported
Trans 2 EPA ID: Not reported
Trans 2 Name: Not reported
TSDf EPA ID: CAT000613893
Trans Name: Not reported
TSDf Alt EPA ID: CAT000613893
TSDf Alt Name: Not reported
Waste Code Description: 212 - Oxygenated solvents (acetone, butanol, ethyl acetate, etc.
RCRA Code: F005
Meth Code: H01 - Transfer Station
Quantity Tons: 0.0135
Waste Quantity: 27
Quantity Unit: P
Additional Code 1: Not reported
Additional Code 2: Not reported

Map ID
Direction
Distance
Elevation

MAP FINDINGS

Site

Database(s)

EDR ID Number
EPA ID Number

GIBBONS LTD (Continued)

S113105094

Additional Code 3:	Not reported
Additional Code 4:	Not reported
Additional Code 5:	Not reported
Shipment Date:	20030905
Creation Date:	7/29/2004 7:46:19
Receipt Date:	20030908
Manifest ID:	22513243
Trans EPA ID:	TXR000050930
Trans Name:	Not reported
Trans 2 EPA ID:	Not reported
Trans 2 Name:	Not reported
TSDF EPA ID:	CAT000613893
Trans Name:	Not reported
TSDF Alt EPA ID:	CAT000613893
TSDF Alt Name:	Not reported
Waste Code Description:	134 - Aqueous solution with <10% total organic residues
RCRA Code:	Not reported
Meth Code:	H01 - Transfer Station
Quantity Tons:	0.0504
Waste Quantity:	12
Quantity Unit:	G
Additional Code 1:	Not reported
Additional Code 2:	Not reported
Additional Code 3:	Not reported
Additional Code 4:	Not reported
Additional Code 5:	Not reported
Shipment Date:	20030722
Creation Date:	7/23/2004 9:17:57
Receipt Date:	20030725
Manifest ID:	22887463
Trans EPA ID:	TXR000050930
Trans Name:	Not reported
Trans 2 EPA ID:	Not reported
Trans 2 Name:	Not reported
TSDF EPA ID:	CAT000613893
Trans Name:	Not reported
TSDF Alt EPA ID:	CAT000613893
TSDF Alt Name:	Not reported
Waste Code Description:	212 - Oxygenated solvents (acetone, butanol, ethyl acetate, etc.
RCRA Code:	F005
Meth Code:	H01 - Transfer Station
Quantity Tons:	0.0135
Waste Quantity:	27
Quantity Unit:	P
Additional Code 1:	Not reported
Additional Code 2:	Not reported
Additional Code 3:	Not reported
Additional Code 4:	Not reported
Additional Code 5:	Not reported
Shipment Date:	20030606
Creation Date:	6/23/2004 10:00:42
Receipt Date:	20030610
Manifest ID:	22380817
Trans EPA ID:	TXR000050930

Map ID
Direction
Distance
Elevation

MAP FINDINGS

Site

Database(s)

EDR ID Number
EPA ID Number

GIBBONS LTD (Continued)

S113105094

Trans Name: Not reported
Trans 2 EPA ID: Not reported
Trans 2 Name: Not reported
TSDf EPA ID: CAT000613893
Trans Name: Not reported
TSDf Alt EPA ID: CAT000613893
TSDf Alt Name: Not reported
Waste Code Description: 212 - Oxygenated solvents (acetone, butanol, ethyl acetate, etc.)
RCRA Code: F005
Meth Code: H01 - Transfer Station
Quantity Tons: 0.0135
Waste Quantity: 27
Quantity Unit: P
Additional Code 1: Not reported
Additional Code 2: Not reported
Additional Code 3: Not reported
Additional Code 4: Not reported
Additional Code 5: Not reported

Shipment Date: 20030331
Creation Date: 6/25/2003 18:30:52
Receipt Date: 20030402
Manifest ID: 22435822
Trans EPA ID: TXR000050930
Trans Name: Not reported
Trans 2 EPA ID: Not reported
Trans 2 Name: Not reported
TSDf EPA ID: CAT000613893
Trans Name: Not reported
TSDf Alt EPA ID: CAT000613893
TSDf Alt Name: Not reported
Waste Code Description: 212 - Oxygenated solvents (acetone, butanol, ethyl acetate, etc.)
RCRA Code: F005
Meth Code: H01 - Transfer Station
Quantity Tons: 0.0135
Waste Quantity: 27
Quantity Unit: P
Additional Code 1: Not reported
Additional Code 2: Not reported
Additional Code 3: Not reported
Additional Code 4: Not reported
Additional Code 5: Not reported

Additional Info:

Year: 2008
Gen EPA ID: CAL000206712

Shipment Date: 20080606
Creation Date: 10/30/2008 18:30:46
Receipt Date: 20080610
Manifest ID: 001160951SKS
Trans EPA ID: TXR000050930
Trans Name: SAFETY-KLEEN SYSTEMS INC
Trans 2 EPA ID: Not reported
Trans 2 Name: Not reported
TSDf EPA ID: CAT000613893
Trans Name: SAFETY-KLEEN SYSTEMS INC

Map ID
Direction
Distance
Elevation

MAP FINDINGS

Site

Database(s)

EDR ID Number
EPA ID Number

GIBBONS LTD (Continued)

S113105094

TSDF Alt EPA ID: Not reported
TSDF Alt Name: Not reported
Waste Code Description: 212 - Oxygenated solvents (acetone, butanol, ethyl acetate, etc.
RCRA Code: F005
Meth Code: H141 - Storage, Bulking, And/Or Transfer Off Site--No Treatment/Reovery (H010-H129) Or (H131-H135)
Quantity Tons: 0.0125
Waste Quantity: 25
Quantity Unit: P
Additional Code 1: F003
Additional Code 2: D035
Additional Code 3: D018
Additional Code 4: D001
Additional Code 5: Not reported
Shipment Date: 20080331
Creation Date: 8/20/2008 18:30:32
Receipt Date: 20080404
Manifest ID: 001170180SKS
Trans EPA ID: TXR000050930
Trans Name: SAFETY-KLEEN SYSTEMS INC
Trans 2 EPA ID: Not reported
Trans 2 Name: Not reported
TSDF EPA ID: CAT000613893
Trans Name: SAFETY-KLEEN SYSTEMS INC
TSDF Alt EPA ID: Not reported
TSDF Alt Name: Not reported
Waste Code Description: 212 - Oxygenated solvents (acetone, butanol, ethyl acetate, etc.
RCRA Code: F005
Meth Code: H141 - Storage, Bulking, And/Or Transfer Off Site--No Treatment/Reovery (H010-H129) Or (H131-H135)
Quantity Tons: 0.0075
Waste Quantity: 15
Quantity Unit: P
Additional Code 1: F003
Additional Code 2: D035
Additional Code 3: D018
Additional Code 4: D001
Additional Code 5: Not reported
Shipment Date: 20080104
Creation Date: 5/30/2008 18:30:16
Receipt Date: 20080108
Manifest ID: 000948088SKS
Trans EPA ID: TXR000050930
Trans Name: SAFETY-KLEEN SYSTEMS INC
Trans 2 EPA ID: Not reported
Trans 2 Name: Not reported
TSDF EPA ID: CAT000613893
Trans Name: SAFETY-KLEEN SYSTEMS INC
TSDF Alt EPA ID: Not reported
TSDF Alt Name: Not reported
Waste Code Description: 212 - Oxygenated solvents (acetone, butanol, ethyl acetate, etc.
RCRA Code: F005
Meth Code: H141 - Storage, Bulking, And/Or Transfer Off Site--No Treatment/Reovery (H010-H129) Or (H131-H135)
Quantity Tons: 0.0125

Map ID
Direction
Distance
Elevation

MAP FINDINGS

Site

Database(s)

EDR ID Number
EPA ID Number

GIBBONS LTD (Continued)

S113105094

Waste Quantity: 25
Quantity Unit: P
Additional Code 1: F003
Additional Code 2: D035
Additional Code 3: D018
Additional Code 4: D001
Additional Code 5: Not reported

Additional Info:

Year: 2005
Gen EPA ID: CAL000206712

Shipment Date: 20051101
Creation Date: 7/12/2006 18:31:35
Receipt Date: 20051107
Manifest ID: 24742024
Trans EPA ID: TXR000050930
Trans Name: SAFETY-KLEEN SYSTEMS INC
Trans 2 EPA ID: Not reported
Trans 2 Name: Not reported
TSDf EPA ID: CAT000613893
Trans Name: SAFETY-KLEEN SYSTEMS INC
TSDf Alt EPA ID: CAT000613893
TSDf Alt Name: Not reported
Waste Code Description: 212 - Oxygenated solvents (acetone, butanol, ethyl acetate, etc.
RCRA Code: F005
Meth Code: H01 - Transfer Station
Quantity Tons: 0.0125
Waste Quantity: 25
Quantity Unit: P
Additional Code 1: Not reported
Additional Code 2: Not reported
Additional Code 3: Not reported
Additional Code 4: Not reported
Additional Code 5: Not reported

Shipment Date: 20050907
Creation Date: 4/13/2006 18:47:49
Receipt Date: 20050910
Manifest ID: 24720775
Trans EPA ID: TXR000050930
Trans Name: SAFETY-KLEEN SYSTEMS INC
Trans 2 EPA ID: Not reported
Trans 2 Name: Not reported
TSDf EPA ID: CAT000613893
Trans Name: SAFETY-KLEEN SYSTEMS INC
TSDf Alt EPA ID: CAT000613893
TSDf Alt Name: Not reported
Waste Code Description: 212 - Oxygenated solvents (acetone, butanol, ethyl acetate, etc.
RCRA Code: F005
Meth Code: H01 - Transfer Station
Quantity Tons: 0.0125
Waste Quantity: 25
Quantity Unit: P
Additional Code 1: Not reported
Additional Code 2: Not reported
Additional Code 3: Not reported

Map ID
Direction
Distance
Elevation

MAP FINDINGS

Site

Database(s)

EDR ID Number
EPA ID Number

GIBBONS LTD (Continued)

S113105094

Additional Code 4:	Not reported
Additional Code 5:	Not reported
Shipment Date:	20050714
Creation Date:	10/11/2005 18:31:29
Receipt Date:	20050720
Manifest ID:	24503247
Trans EPA ID:	TXR000050930
Trans Name:	SAFETY-KLEEN SYSTEMS INC
Trans 2 EPA ID:	Not reported
Trans 2 Name:	Not reported
TSDF EPA ID:	CAT000613893
Trans Name:	SAFETY-KLEEN SYSTEMS INC
TSDF Alt EPA ID:	CAT000613893
TSDF Alt Name:	Not reported
Waste Code Description:	212 - Oxygenated solvents (acetone, butanol, ethyl acetate, etc.
RCRA Code:	F005
Meth Code:	H01 - Transfer Station
Quantity Tons:	0.0125
Waste Quantity:	25
Quantity Unit:	P
Additional Code 1:	Not reported
Additional Code 2:	Not reported
Additional Code 3:	Not reported
Additional Code 4:	Not reported
Additional Code 5:	Not reported
Shipment Date:	20050519
Creation Date:	7/27/2005 10:48:47
Receipt Date:	20050525
Manifest ID:	24495297
Trans EPA ID:	TXR000050930
Trans Name:	SAFETY-KLEEN SYSTEMS INC
Trans 2 EPA ID:	Not reported
Trans 2 Name:	Not reported
TSDF EPA ID:	CAT000613893
Trans Name:	SAFETY-KLEEN SYSTEMS INC
TSDF Alt EPA ID:	CAT000613893
TSDF Alt Name:	Not reported
Waste Code Description:	212 - Oxygenated solvents (acetone, butanol, ethyl acetate, etc.
RCRA Code:	F005
Meth Code:	H01 - Transfer Station
Quantity Tons:	0.0125
Waste Quantity:	25
Quantity Unit:	P
Additional Code 1:	Not reported
Additional Code 2:	Not reported
Additional Code 3:	Not reported
Additional Code 4:	Not reported
Additional Code 5:	Not reported
Shipment Date:	20050323
Creation Date:	6/1/2005 18:31:04
Receipt Date:	20050401
Manifest ID:	23669082
Trans EPA ID:	TXR000050930
Trans Name:	SAFETY-KLEEN SYSTEMS INC

Map ID
Direction
Distance
Elevation

MAP FINDINGS

Site

Database(s)

EDR ID Number
EPA ID Number

GIBBONS LTD (Continued)

S113105094

Trans 2 EPA ID: Not reported
Trans 2 Name: Not reported
TSDf EPA ID: CAT000613893
Trans Name: SAFETY-KLEEN SYSTEMS INC
TSDf Alt EPA ID: CAT000613893
TSDf Alt Name: Not reported
Waste Code Description: 212 - Oxygenated solvents (acetone, butanol, ethyl acetate, etc.
RCRA Code: F005
Meth Code: H01 - Transfer Station
Quantity Tons: 0.0125
Waste Quantity: 25
Quantity Unit: P
Additional Code 1: Not reported
Additional Code 2: Not reported
Additional Code 3: Not reported
Additional Code 4: Not reported
Additional Code 5: Not reported

Shipment Date: 20050207
Creation Date: 4/2/2005 18:31:07
Receipt Date: 20050210
Manifest ID: 23660443
Trans EPA ID: TXR000050930
Trans Name: SAFETY-KLEEN SYSTEMS INC
Trans 2 EPA ID: Not reported
Trans 2 Name: Not reported
TSDf EPA ID: CAT000613893
Trans Name: SAFETY-KLEEN SYSTEMS INC
TSDf Alt EPA ID: CAT000613893
TSDf Alt Name: Not reported
Waste Code Description: 212 - Oxygenated solvents (acetone, butanol, ethyl acetate, etc.
RCRA Code: F005
Meth Code: H01 - Transfer Station
Quantity Tons: 0.0125
Waste Quantity: 25
Quantity Unit: P
Additional Code 1: Not reported
Additional Code 2: Not reported
Additional Code 3: Not reported
Additional Code 4: Not reported
Additional Code 5: Not reported

Additional Info:

Year: 2002
Gen EPA ID: CAL000206712

Shipment Date: 20021230
Creation Date: 3/31/2003 18:31:15
Receipt Date: 20030106
Manifest ID: 22205105
Trans EPA ID: SCR000075150
Trans Name: Not reported
Trans 2 EPA ID: Not reported
Trans 2 Name: Not reported
TSDf EPA ID: CAT000613893
Trans Name: Not reported
TSDf Alt EPA ID: Not reported

Map ID
Direction
Distance
Elevation

MAP FINDINGS

Site

Database(s)

EDR ID Number
EPA ID Number

GIBBONS LTD (Continued)

S113105094

TSDF Alt Name: Not reported
Waste Code Description: 212 - Oxygenated solvents (acetone, butanol, ethyl acetate, etc.
RCRA Code: F005
Meth Code: H01 - Transfer Station
Quantity Tons: 0.0135
Waste Quantity: 27
Quantity Unit: P
Additional Code 1: Not reported
Additional Code 2: Not reported
Additional Code 3: Not reported
Additional Code 4: Not reported
Additional Code 5: Not reported

Shipment Date: 20021106
Creation Date: 2/21/2003 10:41:38
Receipt Date: 20021107
Manifest ID: 21908354
Trans EPA ID: SCR000075150
Trans Name: Not reported
Trans 2 EPA ID: Not reported
Trans 2 Name: Not reported
TSDF EPA ID: CAT000613893
Trans Name: Not reported
TSDF Alt EPA ID: Not reported
TSDF Alt Name: Not reported
Waste Code Description: 212 - Oxygenated solvents (acetone, butanol, ethyl acetate, etc.
RCRA Code: F005
Meth Code: H01 - Transfer Station
Quantity Tons: 0.0135
Waste Quantity: 27
Quantity Unit: P
Additional Code 1: Not reported
Additional Code 2: Not reported
Additional Code 3: Not reported
Additional Code 4: Not reported
Additional Code 5: Not reported

Shipment Date: 20020716
Creation Date: 9/18/2002 18:31:39
Receipt Date: 20020723
Manifest ID: 21744200
Trans EPA ID: SCR000075150
Trans Name: Not reported
Trans 2 EPA ID: Not reported
Trans 2 Name: Not reported
TSDF EPA ID: CAT000613893
Trans Name: Not reported
TSDF Alt EPA ID: Not reported
TSDF Alt Name: Not reported
Waste Code Description: 212 - Oxygenated solvents (acetone, butanol, ethyl acetate, etc.
RCRA Code: F005
Meth Code: H01 - Transfer Station
Quantity Tons: 0.0135
Waste Quantity: 27
Quantity Unit: P
Additional Code 1: Not reported
Additional Code 2: Not reported

Map ID
Direction
Distance
Elevation

MAP FINDINGS

Site

Database(s)

EDR ID Number
EPA ID Number

GIBBONS LTD (Continued)

S113105094

Additional Code 3: Not reported
Additional Code 4: Not reported
Additional Code 5: Not reported

Additional Info:

Year: 2007
Gen EPA ID: CAL000206712

Shipment Date: 20071026
Creation Date: 6/4/2008 18:30:16
Receipt Date: 20071030
Manifest ID: 000765408SKS
Trans EPA ID: TXR000050930
Trans Name: SAFETY-KLEEN SYSTEMS INC
Trans 2 EPA ID: Not reported
Trans 2 Name: Not reported
TSDF EPA ID: CAT000613893
Trans Name: SAFETY-KLEEN SYSTEMS INC
TSDF Alt EPA ID: Not reported
TSDF Alt Name: Not reported
Waste Code Description: 212 - Oxygenated solvents (acetone, butanol, ethyl acetate, etc.
RCRA Code: F005
Meth Code: H141 - Storage, Bulking, And/Or Transfer Off Site--No
Treatment/Reovery (H010-H129) Or (H131-H135)

Quantity Tons: 0.0125
Waste Quantity: 25
Quantity Unit: P
Additional Code 1: F003
Additional Code 2: D035
Additional Code 3: D018
Additional Code 4: D001
Additional Code 5: Not reported

Shipment Date: 20070907
Creation Date: 2/5/2008 18:30:13
Receipt Date: 20070911
Manifest ID: 000863705SKS
Trans EPA ID: TXR000050930
Trans Name: SAFETY-KLEEN SYSTEMS INC
Trans 2 EPA ID: Not reported
Trans 2 Name: Not reported
TSDF EPA ID: CAT000613893
Trans Name: SAFETY-KLEEN SYSTEMS INC 000798
TSDF Alt EPA ID: Not reported
TSDF Alt Name: Not reported
Waste Code Description: 212 - Oxygenated solvents (acetone, butanol, ethyl acetate, etc.
RCRA Code: F005
Meth Code: H141 - Storage, Bulking, And/Or Transfer Off Site--No
Treatment/Reovery (H010-H129) Or (H131-H135)

Quantity Tons: 0.0125
Waste Quantity: 25
Quantity Unit: P
Additional Code 1: F003
Additional Code 2: D035
Additional Code 3: D018
Additional Code 4: D001
Additional Code 5: Not reported

Map ID
Direction
Distance
Elevation

MAP FINDINGS

Site

Database(s)

EDR ID Number
EPA ID Number

GIBBONS LTD (Continued)

S113105094

Shipment Date: 20070717
Creation Date: 2/29/2008 18:30:06
Receipt Date: 20070720
Manifest ID: 000452020SKS
Trans EPA ID: TXR000050930
Trans Name: SAFETY-KLEEN SYSTEMS INC
Trans 2 EPA ID: Not reported
Trans 2 Name: Not reported
TSDf EPA ID: CAT000613893
Trans Name: SAFETY-KLEEN SYSTEMS INC
TSDf Alt EPA ID: Not reported
TSDf Alt Name: Not reported
Waste Code Description: 212 - Oxygenated solvents (acetone, butanol, ethyl acetate, etc.
RCRA Code: F005
Meth Code: H141 - Storage, Bulking, And/Or Transfer Off Site--No Treatment/Reovery (H010-H129) Or (H131-H135)

Quantity Tons: 0.0125
Waste Quantity: 25
Quantity Unit: P
Additional Code 1: F003
Additional Code 2: D035
Additional Code 3: D018
Additional Code 4: D001
Additional Code 5: Not reported

Shipment Date: 20070529
Creation Date: 12/20/2007 18:30:34
Receipt Date: 20070531
Manifest ID: 000316384SKS
Trans EPA ID: TXR000050930
Trans Name: SAFETY-KLEEN SYSTEMS INC
Trans 2 EPA ID: Not reported
Trans 2 Name: Not reported
TSDf EPA ID: CAT000613893
Trans Name: SAFETY-KLEEN SYSTEMS INC
TSDf Alt EPA ID: Not reported
TSDf Alt Name: Not reported
Waste Code Description: 212 - Oxygenated solvents (acetone, butanol, ethyl acetate, etc.
RCRA Code: F005
Meth Code: H141 - Storage, Bulking, And/Or Transfer Off Site--No Treatment/Reovery (H010-H129) Or (H131-H135)

Quantity Tons: 0.0125
Waste Quantity: 25
Quantity Unit: P
Additional Code 1: F003
Additional Code 2: D035
Additional Code 3: D018
Additional Code 4: D001
Additional Code 5: Not reported

Shipment Date: 20070326
Creation Date: 9/24/2007 18:30:15
Receipt Date: 20070330
Manifest ID: 000416333SKS
Trans EPA ID: TXR000050930
Trans Name: SAFETY-KLEEN SYSTEMS INC
Trans 2 EPA ID: Not reported

Map ID
Direction
Distance
Elevation

MAP FINDINGS

Site

Database(s)

EDR ID Number
EPA ID Number

GIBBONS LTD (Continued)

S113105094

Trans 2 Name: Not reported
TSDf EPA ID: CAT000613893
Trans Name: SAFETY-KLEEN SYSTEMS INC
TSDf Alt EPA ID: Not reported
TSDf Alt Name: Not reported
Waste Code Description: 212 - Oxygenated solvents (acetone, butanol, ethyl acetate, etc.
RCRA Code: F005
Meth Code: H141 - Storage, Bulking, And/Or Transfer Off Site--No Treatment/Reovery (H010-H129) Or (H131-H135)

Quantity Tons: 0.0125
Waste Quantity: 25
Quantity Unit: P
Additional Code 1: F003
Additional Code 2: D035
Additional Code 3: D018
Additional Code 4: D001
Additional Code 5: Not reported

Shipment Date: 20070130
Creation Date: 8/9/2007 18:31:20
Receipt Date: 20070201
Manifest ID: 000355417SKS
Trans EPA ID: TXR000050930
Trans Name: SAFETY-KLEEN SYSTEMS INC
Trans 2 EPA ID: Not reported
Trans 2 Name: Not reported
TSDf EPA ID: CAT000613893
Trans Name: SAFETY-KLEEN SYSTEMS INC 000798
TSDf Alt EPA ID: Not reported
TSDf Alt Name: Not reported
Waste Code Description: 212 - Oxygenated solvents (acetone, butanol, ethyl acetate, etc.
RCRA Code: F005
Meth Code: H141 - Storage, Bulking, And/Or Transfer Off Site--No Treatment/Reovery (H010-H129) Or (H131-H135)

Quantity Tons: 0.0125
Waste Quantity: 25
Quantity Unit: P
Additional Code 1: F003
Additional Code 2: D035
Additional Code 3: D018
Additional Code 4: D001
Additional Code 5: Not reported

Additional Info:

Year: 2009
Gen EPA ID: CAL000206712

Shipment Date: 20090505
Creation Date: 8/28/2009 18:30:09
Receipt Date: 20090508
Manifest ID: 001908604SKS
Trans EPA ID: TXR000050930
Trans Name: SAFETY-KLEEN SYSTEMS INC
Trans 2 EPA ID: Not reported
Trans 2 Name: Not reported
TSDf EPA ID: CAT000613893
Trans Name: SAFETY-KLEEN SYSTEMS INC

Map ID
Direction
Distance
Elevation

MAP FINDINGS

Site

Database(s)

EDR ID Number
EPA ID Number

GIBBONS LTD (Continued)

S113105094

TSDf Alt EPA ID: Not reported
TSDf Alt Name: Not reported
Waste Code Description: 212 - Oxygenated solvents (acetone, butanol, ethyl acetate, etc.
RCRA Code: F005
Meth Code: H141 - Storage, Bulking, And/Or Transfer Off Site--No Treatment/Reovery (H010-H129) Or (H131-H135)
Quantity Tons: 0.0125
Waste Quantity: 25
Quantity Unit: P
Additional Code 1: F003
Additional Code 2: D035
Additional Code 3: D018
Additional Code 4: D001
Additional Code 5: Not reported

HWTS:

Name: GIBBONS LTD
Address: 2911 WINONA AVE
Address 2: Not reported
City,State,Zip: BURBANK, CA 915042539
EPA ID: CAL000206712
Inactive Date: 06/30/2009
Create Date: 01/15/1999
Last Act Date: 11/22/2010
Mailing Name: Not reported
Mailing Address: 3133 ANASAZI WAY
Mailing Address 2: Not reported
Mailing City,State,Zip: SIMI VALLEY, CA 930630000
Owner Name: MIKE AND PATTI GIBBONS
Owner Address: 2911 WINONA AVENUE
Owner Address 2: Not reported
Owner City,State,Zip: BURBANK, CA 915040000
Contact Name: PATTI GIBBONS/VP
Contact Address: 2911 WINONA AVENUE
Contact Address 2: Not reported
City,State,Zip: BURBANK, CA 915040000

NAICS:

EPA ID: CAL000206712
Create Date: 2006-11-27 18:30:15.000
NAICS Code: 53222
NAICS Description: Formal Wear and Costume Rental
Issued EPA ID Date: 1999-01-15 00:00:00
Inactive Date: 2009-06-30 00:00:00
Facility Name: GIBBONS LTD
Facility Address: 2911 WINONA AVE
Facility Address 2: Not reported
Facility City: BURBANK
Facility County: Not reported
Facility State: CA
Facility Zip: 915042539

Map ID
 Direction
 Distance
 Elevation

MAP FINDINGS

Site

Database(s)

EDR ID Number
 EPA ID Number

AO252 **LEE FILTERS**
SSW **2237 HOLLYWOOD WAY**
1/4-1/2 **BURBANK, CA 91505**
0.314 mi.
1658 ft. **Site 1 of 4 in cluster AO**

CPS-SLIC **S106484419**
ENF **N/A**
WIP
CERS

Relative:
Lower
Actual:
661 ft.

CPS-SLIC:
 Name: LEE FILTERS
 Address: 2237 HOLLYWOOD WAY.
 City,State,Zip: BURBANK, CA 91505
 Region: STATE
Facility Status: Completed - Case Closed
 Status Date: 12/19/2014
 Global Id: SL603798589
 Lead Agency: LOS ANGELES RWQCB (REGION 4)
 Lead Agency Case Number: Not reported
 Latitude: 34.1895985287545
 Longitude: -118.34951256218
 Case Type: Cleanup Program Site
 Case Worker: GJH
 Local Agency: Not reported
 RB Case Number: 104.0023
 File Location: Not reported
 Potential Media Affected: Aquifer used for drinking water supply
 Potential Contaminants of Concern: Not reported
 Site History: Not reported

[Click here to access the California GeoTracker records for this facility:](#)

ENF:

Name: LEE FILTERS (FORMER ZIPCO)
 Address: 2237 HOLLYWOOD
 City,State,Zip: BURBANK, CA 91505
 Region: 4
 Facility Id: 236780
 Agency Name: Lee Filters (Former Zipco)
 Place Type: Facility
 Place Subtype: Not reported
 Facility Type: All other facilities
 Agency Type: Privately-Owned Business
 # Of Agencies: 1
 Place Latitude: 34.189049
 Place Longitude: -118.349036
 SIC Code 1: Not reported
 SIC Desc 1: Not reported
 SIC Code 2: Not reported
 SIC Desc 2: Not reported
 SIC Code 3: Not reported
 SIC Desc 3: Not reported
 NAICS Code 1: Not reported
 NAICS Desc 1: Not reported
 NAICS Code 2: Not reported
 NAICS Desc 2: Not reported
 NAICS Code 3: Not reported
 NAICS Desc 3: Not reported
 # Of Places: 1
 Source Of Facility: Reg Meas
 Design Flow: Not reported
 Threat To Water Quality: Not reported

Map ID
 Direction
 Distance
 Elevation

MAP FINDINGS

Site

Database(s)

EDR ID Number
 EPA ID Number

LEE FILTERS (Continued)

S106484419

Complexity:	Not reported
Pretreatment:	Not reported
Facility Waste Type:	Not reported
Facility Waste Type 2:	Not reported
Facility Waste Type 3:	Not reported
Facility Waste Type 4:	Not reported
Program:	WIP
Program Category1:	MONITORING
Program Category2:	MONITORING
# Of Programs:	1
WDID:	4WIP1040023
Reg Measure Id:	161669
Reg Measure Type:	Unregulated
Region:	4
Order #:	Not reported
Npdes# CA#:	Not reported
Major-Minor:	Not reported
Npdes Type:	Not reported
Reclamation:	Not reported
Dredge Fill Fee:	Not reported
301H:	Not reported
Application Fee Amt Received:	Not reported
Status:	Historical
Status Date:	06/17/2005
Effective Date:	Not reported
Expiration/Review Date:	Not reported
Termination Date:	Not reported
WDR Review - Amend:	Not reported
WDR Review - Revise/Renew:	Not reported
WDR Review - Rescind:	Not reported
WDR Review - No Action Required:	Not reported
WDR Review - Pending:	Not reported
WDR Review - Planned:	Not reported
Status Enrollee:	N
Individual/General:	Not reported
Fee Code:	Not reported
Direction/Voice:	Passive
Enforcement Id(EID):	235150
Region:	4
Order / Resolution Number:	UNKNOWN
Enforcement Action Type:	Notice of Violation
Effective Date:	03/08/2001
Adoption/Issuance Date:	Not reported
Achieve Date:	Not reported
Termination Date:	03/08/2001
ACL Issuance Date:	Not reported
EPL Issuance Date:	Not reported
Status:	Historical
Title:	Enforcement - 4WIP1040023
Description:	Notice of Violation sent 3/8/01 for overdue chemical use questionnaire.
Program:	WIP
Latest Milestone Completion Date:	Not reported
# Of Programs1:	1
Total Assessment Amount:	0
Initial Assessed Amount:	0
Liability \$ Amount:	0

Map ID
 Direction
 Distance
 Elevation

MAP FINDINGS

Site

Database(s)

EDR ID Number
 EPA ID Number

LEE FILTERS (Continued)

S106484419

Project \$ Amount:	0
Liability \$ Paid:	0
Project \$ Completed:	0
Total \$ Paid/Completed Amount:	0
Name:	LEE FILTERS (FORMER ZIPCO)
Address:	2237 HOLLYWOOD
City,State,Zip:	BURBANK, CA 91505
Region:	4
Facility Id:	236780
Agency Name:	Lee Filters (Former Zipco)
Place Type:	Facility
Place Subtype:	Not reported
Facility Type:	All other facilities
Agency Type:	Privately-Owned Business
# Of Agencies:	1
Place Latitude:	34.189049
Place Longitude:	-118.349036
SIC Code 1:	Not reported
SIC Desc 1:	Not reported
SIC Code 2:	Not reported
SIC Desc 2:	Not reported
SIC Code 3:	Not reported
SIC Desc 3:	Not reported
NAICS Code 1:	Not reported
NAICS Desc 1:	Not reported
NAICS Code 2:	Not reported
NAICS Desc 2:	Not reported
NAICS Code 3:	Not reported
NAICS Desc 3:	Not reported
# Of Places:	1
Source Of Facility:	Reg Meas
Design Flow:	Not reported
Threat To Water Quality:	Not reported
Complexity:	Not reported
Pretreatment:	Not reported
Facility Waste Type:	Not reported
Facility Waste Type 2:	Not reported
Facility Waste Type 3:	Not reported
Facility Waste Type 4:	Not reported
Program:	WIP
Program Category1:	MONITORING
Program Category2:	MONITORING
# Of Programs:	1
WDID:	4WIP1040023
Reg Measure Id:	161669
Reg Measure Type:	Unregulated
Region:	4
Order #:	Not reported
Npdes# CA#:	Not reported
Major-Minor:	Not reported
Npdes Type:	Not reported
Reclamation:	Not reported
Dredge Fill Fee:	Not reported
301H:	Not reported
Application Fee Amt Received:	Not reported
Status:	Historical

Map ID
Direction
Distance
Elevation

MAP FINDINGS

Site

Database(s)

EDR ID Number
EPA ID Number

LEE FILTERS (Continued)

S106484419

Status Date: 06/17/2005
Effective Date: Not reported
Expiration/Review Date: Not reported
Termination Date: Not reported
WDR Review - Amend: Not reported
WDR Review - Revise/Renew: Not reported
WDR Review - Rescind: Not reported
WDR Review - No Action Required: Not reported
WDR Review - Pending: Not reported
WDR Review - Planned: Not reported
Status Enrollee: N
Individual/General: Not reported
Fee Code: Not reported
Direction/Voice: Passive
Enforcement Id(EID): 226373
Region: 4
Order / Resolution Number: 13267 Letter
Enforcement Action Type: 13267 Letter
Effective Date: 11/29/2000
Adoption/Issuance Date: Not reported
Achieve Date: Not reported
Termination Date: 11/29/2000
ACL Issuance Date: Not reported
EPL Issuance Date: Not reported
Status: Historical
Title: Enforcement - 4WIP1040023
Description: Not reported
Program: WIP
Latest Milestone Completion Date: Not reported
Of Programs1: 1
Total Assessment Amount: 0
Initial Assessed Amount: 0
Liability \$ Amount: 0
Project \$ Amount: 0
Liability \$ Paid: 0
Project \$ Completed: 0
Total \$ Paid/Completed Amount: 0

WIP:

Name: LEE FILTERS
Address: 2237 Hollywood Way
City,State,Zip: BURBANK, CA 91505
Region: 4
File Number: 104.0023
File Status: Backlog
Staff: UNIDENTIFIED
Facility Suite: Not reported

CERS:

Name: LEE FILTERS
Address: 2237 HOLLYWOOD WAY.
City,State,Zip: BURBANK, CA 91505
Site ID: 223319
CERS ID: SL603798589
CERS Description: Cleanup Program Site

Map ID
Direction
Distance
Elevation

MAP FINDINGS

Site

Database(s)

EDR ID Number
EPA ID Number

LEE FILTERS (Continued)

S106484419

Affiliation:

Affiliation Type Desc: Regional Board Caseworker
Entity Name: JEFFREY HU - LOS ANGELES RWQCB (REGION 4)
Entity Title: Not reported
Affiliation Address: 320 W. 4TH ST., SUITE 200
Affiliation City: LOS ANGELES
Affiliation State: CA
Affiliation Country: Not reported
Affiliation Zip: Not reported
Affiliation Phone: Not reported

AL253
North
1/4-1/2
0.314 mi.
1658 ft.

MOLDING CORP. OF AMERICA
2840 N. LIMA ST.
BURBANK, CA 91504
Site 4 of 4 in cluster AL

CPS-SLIC S106764655
WIP N/A

Relative:
Higher
Actual:
694 ft.

CPS-SLIC:
Name: MOLDING CORP. OF AMERICA
Address: 2840 N. LIMA ST.
City,State,Zip: BURBANK, CA 91504
Region: STATE
Facility Status: Completed - Case Closed
Status Date: 11/18/1987
Global Id: T10000015345
Lead Agency: LOS ANGELES RWQCB (REGION 4)
Lead Agency Case Number: Not reported
Latitude: 34.20087
Longitude: -118.34615
Case Type: Cleanup Program Site
Case Worker: WIP
Local Agency: Not reported
RB Case Number: 104.1398
File Location: Not reported
Potential Media Affected: Not reported
Potential Contaminants of Concern: Not reported
Site History: Not reported

[Click here to access the California GeoTracker records for this facility:](#)

WIP:

Name: MOLDING CORP. OF AMERICA
Address: 2840 N Lima St
City,State,Zip: BURBANK, CA 91504
Region: 4
File Number: 104.1398
File Status: Historical
Staff: DBACHARO
Facility Suite: Not reported

MAP FINDINGS

Map ID
Direction
Distance
Elevation

Site

Database(s)

EDR ID Number
EPA ID Number

AN254
North
1/4-1/2
0.315 mi.
1665 ft.

JACK'S AUTO BODY INC
2821 N LIMA ST
BURBANK, CA 91504

Site 2 of 3 in cluster AN

CPS-SLIC
HAZNET
HWTS

S123767123
N/A

Relative:
Higher

Actual:
695 ft.

CPS-SLIC:
Name: JACKS AUTO BODY INC.
Address: 2821 N. LIMA ST.
City,State,Zip: BURBANK, CA 91504
Region: STATE
Facility Status: Completed - Case Closed
Status Date: 01/08/1988
Global Id: T10000015347
Lead Agency: LOS ANGELES RWQCB (REGION 4)
Lead Agency Case Number: Not reported
Latitude: 34.20013
Longitude: -118.34706
Case Type: Cleanup Program Site
Case Worker: WIP
Local Agency: Not reported
RB Case Number: 104.1400
File Location: Not reported
Potential Media Affected: Not reported
Potential Contaminants of Concern: Not reported
Site History: Not reported

[Click here to access the California GeoTracker records for this facility:](#)

HAZNET:
Name: JACK'S AUTO BODY INC
Address: 2821 N LIMA ST
Address 2: Not reported
City,State,Zip: BURBANK, CA 915040000
Contact: NON-DELIVERABLE 4/94 FEE FORM
Telephone: --
Mailing Name: Not reported
Mailing Address: 2821 N LIMIA ST

Year: 1992
Gepaid: CAL000048967
TSD EPA ID: CAD008252405
CA Waste Code: 214 - Unspecified solvent mixture
Disposal Method: R01 - Recycler
Tons: 0.2335

Year: 1991
Gepaid: CAL000048967
TSD EPA ID: CAD008252405
CA Waste Code: 214 - Unspecified solvent mixture
Disposal Method: R01 - Recycler
Tons: 0.025

HWTS:
Name: JACK'S AUTO BODY INC
Address: 2821 N LIMA ST
Address 2: Not reported

Map ID
Direction
Distance
Elevation

MAP FINDINGS

Site

Database(s)

EDR ID Number
EPA ID Number

JACK'S AUTO BODY INC (Continued)

S123767123

City,State,Zip: BURBANK, CA 915040000
EPA ID: CAL000048967
Inactive Date: 01/01/1995
Create Date: 06/25/1991
Last Act Date: 07/10/2001
Mailing Name: Not reported
Mailing Address: 2821 N LIMIA ST
Mailing Address 2: Not reported
Mailing City,State,Zip: BURBANK, CA 915040000
Owner Name: KIMOTO JACK
Owner Address: --
Owner Address 2: Not reported
Owner City,State,Zip: --, 99 --
Contact Name: NON-DELIVERABLE 4/94 FEE FORM
Contact Address: --
Contact Address 2: Not reported
City,State,Zip: --, 99 --

**AM255
NNE
1/4-1/2
0.316 mi.
1668 ft.**

**CARRIER BUILDING SERVICES
2625 ONTARIO ST
BURBANK, CA 91504**

**CPS-SLIC S123756164
HAZNET N/A
HWTS**

Site 2 of 3 in cluster AM

**Relative:
Higher
Actual:
689 ft.**

CPS-SLIC:
Name: UNITED TECHNOLOGIES/CARRIER
Address: 2625 ONTARIO ST.
City,State,Zip: BURBANK, CA 91504
Region: STATE
Facility Status: Completed - Case Closed
Status Date: 01/08/1988
Global Id: T10000015352
Lead Agency: LOS ANGELES RWQCB (REGION 4)
Lead Agency Case Number: Not reported
Latitude: 34.20003
Longitude: -118.34478
Case Type: Cleanup Program Site
Case Worker: WIP
Local Agency: Not reported
RB Case Number: 104.1426
File Location: Not reported
Potential Media Affected: Not reported
Potential Contaminants of Concern: Not reported
Site History: Not reported

Click here to access the California GeoTracker records for this facility:

HAZNET:

Name: CARRIER BUILDING SERVICES
Address: 2625 ONTARIO ST
Address 2: Not reported
City,State,Zip: BURBANK, CA 915040000
Contact: UNDELIVERABLE PER SURVEY 11/94
Telephone: --
Mailing Name: Not reported
Mailing Address: 2625 ONTARIO ST

Map ID
Direction
Distance
Elevation

MAP FINDINGS

Site

Database(s)

EDR ID Number
EPA ID Number

CARRIER BUILDING SERVICES (Continued)

S123756164

Year: 1990
Gepaid: CAD981424575
TSD EPA ID: CAD042245001
CA Waste Code: -
Disposal Method: 01 -
Tons: 0

Year: 1990
Gepaid: CAD981424575
TSD EPA ID: HAHQ36017252
CA Waste Code: 223 - Unspecified oil-containing waste
Disposal Method: 01 -
Tons: 2.1267

Year: 1990
Gepaid: CAD981424575
TSD EPA ID: CAD008302903
CA Waste Code: 221 - Waste oil and mixed oil
Disposal Method: R01 - Recycler
Tons: 7.3391

Year: 1989
Gepaid: CAD981424575
TSD EPA ID: CAD981161128
CA Waste Code: 221 - Waste oil and mixed oil
Disposal Method: H01 - Transfer Station
Tons: 1.0425

Year: 1988
Gepaid: CAD981424575
TSD EPA ID: CAD042245001
CA Waste Code: -
Disposal Method: 01 -
Tons: 1.4

HWTS:

Name: CARRIER BUILDING SERVICES
Address: 2625 ONTARIO ST
Address 2: Not reported
City,State,Zip: BURBANK, CA 915040000
EPA ID: CAD981424575
Inactive Date: 01/01/1995
Create Date: 06/17/1988
Last Act Date: 07/24/2001
Mailing Name: Not reported
Mailing Address: 2625 ONTARIO ST
Mailing Address 2: Not reported
Mailing City,State,Zip: BURBANK, CA 915040000
Owner Name: --
Owner Address: --
Owner Address 2: Not reported
Owner City,State,Zip: --, 99 --
Contact Name: UNDELIVERABLE PER SURVEY 11/94
Contact Address: --
Contact Address 2: Not reported
City,State,Zip: --, 99 --

Map ID
Direction
Distance
Elevation

MAP FINDINGS

Site

Database(s) EDR ID Number
EPA ID Number

AP256 **AMERICAN BEST ENGINEERING INC**
NE **2905 WINONA AVE**
1/4-1/2 **BURBANK, CA 91504**
0.318 mi.
1678 ft. **Site 1 of 6 in cluster AP**

CPS-SLIC **S124602263**
HWTS **N/A**

Relative:
Higher
Actual:
683 ft.

CPS-SLIC:
Name: ALUMTREAT, INC.
Address: 2905 WINONA AVE.
City,State,Zip: BURBANK, CA 91504
Region: STATE
Facility Status: Completed - Case Closed
Status Date: 12/08/1997
Global Id: T10000014580
Lead Agency: LOS ANGELES RWQCB (REGION 4)
Lead Agency Case Number: Not reported
Latitude: 34.19969
Longitude: -118.34263
Case Type: Cleanup Program Site
Case Worker: WIP
Local Agency: Not reported
RB Case Number: 104.0088
File Location: Not reported
Potential Media Affected: Not reported
Potential Contaminants of Concern: Not reported
Site History: Not reported

[Click here to access the California GeoTracker records for this facility:](#)

HWTS:
Name: AMERICAN BEST ENGINEERING INC
Address: 2905 WINONA AVE
Address 2: Not reported
City,State,Zip: BURBANK, CA 915040000
EPA ID: CAC002646578
Inactive Date: 03/22/2010
Create Date: 09/22/2009
Last Act Date: 09/22/2009
Mailing Name: Not reported
Mailing Address: 2905 WINONA AVE
Mailing Address 2: Not reported
Mailing City,State,Zip: BURBANK, CA 915040000
Owner Name: SEVAK AVAKIAN
Owner Address: 2905 WINONA AVE
Owner Address 2: Not reported
Owner City,State,Zip: BURBANK, CA 915040000
Contact Name: SERJIK AVAKIAN
Contact Address: 2905 WINONA AVE
Contact Address 2: Not reported
City,State,Zip: BURBANK, CA 915040000

Map ID
 Direction
 Distance
 Elevation

MAP FINDINGS

Site

Database(s)

EDR ID Number
 EPA ID Number

AP257
NE
1/4-1/2
0.318 mi.
1678 ft.

ALUMTREAT INC
2905 WINOMA AVENUE
BURBANK, CA 91504
Site 2 of 6 in cluster AP

DEED **S122354244**
N/A

Relative:
Higher
Actual:
683 ft.

DEED:
 Name: ALUMTREAT INC
 Address: 2905 WINOMA AVENUE
 City,State,Zip: BURBANK, CA 915040000
 Envirostor ID: CAD009561911
 Area: Not reported
 Sub Area: Not reported
 Site Type: CLOSED
 Status: CLOSED
 Agency: Not reported
 Covenant Uploaded: Not reported
 Deed Date(s): Not reported
 File Name: Envirostor Land Use Restrictions

AP258
NE
1/4-1/2
0.318 mi.
1678 ft.

ALUMTREAT INC
2905 WINONA
BURBANK, CA 91504
Site 3 of 6 in cluster AP

SEMS-ARCHIVE **1000857227**
CORRACTS **CAD009561911**
RCRA-TSDF
RCRA-SQG

Relative:
Higher
Actual:
683 ft.

SEMS Archive:
 Site ID: 0904454
 EPA ID: CAD009561911
 Name: ALUMTREAT
 Address: 2905 WINONA ST.
 Address 2: Not reported
 City,State,Zip: BURBANK, CA 91504
 Cong District: 21
 FIPS Code: 06037
 FF: N
 NPL: Not on the NPL
 Non NPL Status: Deferred to RCRA (Subtitle C)

SEMS Archive Detail:

Region: 09
 Site ID: 0904454
 EPA ID: CAD009561911
 Site Name: ALUMTREAT
 NPL: N
 FF: N
 OU: 00
 Action Code: VS
 Action Name: ARCH SITE
 SEQ: 1
 Start Date: Not reported
 Finish Date: 1996-01-23 05:00:00
 Qual: Not reported
 Current Action Lead: EPA Perf In-Hse

Region: 09
 Site ID: 0904454
 EPA ID: CAD009561911
 Site Name: ALUMTREAT
 NPL: N

Map ID
Direction
Distance
Elevation

MAP FINDINGS

Site

Database(s)

EDR ID Number
EPA ID Number

ALUMTREAT INC (Continued)

1000857227

FF: N
OU: 00
Action Code: PA
Action Name: PA
SEQ: 1
Start Date: Not reported
Finish Date: 1992-11-12 05:00:00
Qual: D
Current Action Lead: EPA Perf

Region: 09
Site ID: 0904454
EPA ID: CAD009561911
Site Name: ALUMTREAT
NPL: N
FF: N
OU: 00
Action Code: DS
Action Name: DISCVRY
SEQ: 1
Start Date: 1992-04-08 04:00:00
Finish Date: 1992-04-08 04:00:00
Qual: Not reported
Current Action Lead: EPA Perf

CORRACTS:

Name: ALUMTREAT INC
Address: 2905 WINONA
Address 2: Not reported
Area Name: ENTIRE FACILITY
Corrective Action: CA029EP
Actual Date: 1992-11-05 00:00:00.0
Air Release Indicator: Not reported
Groundwater Release Indicator: Not reported
Soil Release Indicator: Not reported
Surface Water Release Indicator: Not reported

Name: ALUMTREAT INC
Address: 2905 WINONA
Address 2: Not reported
Area Name: ENTIRE FACILITY
Corrective Action: CA050PA
Actual Date: 1992-11-05 00:00:00.0
Air Release Indicator: Not reported
Groundwater Release Indicator: Not reported
Soil Release Indicator: Not reported
Surface Water Release Indicator: Not reported

Name: ALUMTREAT INC
Address: 2905 WINONA
Address 2: Not reported
Area Name: ENTIRE FACILITY
Corrective Action: CA075LO
Actual Date: 1992-11-05 00:00:00.0
Air Release Indicator: Not reported
Groundwater Release Indicator: Not reported

Map ID
Direction
Distance
Elevation

MAP FINDINGS

Site

Database(s)

EDR ID Number
EPA ID Number

ALUMTREAT INC (Continued)

1000857227

Soil Release Indicator: Not reported
Surface Water Release Indicator: Not reported

Name: ALUMTREAT INC
Address: 2905 WINONA
Address 2: Not reported
Area Name: ENTIRE FACILITY
Corrective Action: CA225NR
Actual Date: 1997-01-01 00:00:00.0
Air Release Indicator: Not reported
Groundwater Release Indicator: Not reported
Soil Release Indicator: Not reported
Surface Water Release Indicator: Not reported

RCRA-SQG:

Date Form Received by Agency: 1996-09-01 00:00:00.0
Handler Name: ALUMTREAT INC
Handler Address: 2905 WINONA
Handler City,State,Zip: BURBANK, CA 91504
EPA ID: CAD009561911
Contact Name: Not reported
Contact Address: Not reported
Contact City,State,Zip: Not reported
Contact Telephone: Not reported
Contact Fax: Not reported
Contact Email: Not reported
Contact Title: Not reported
EPA Region: 09
Land Type: Private
Federal Waste Generator Description: Small Quantity Generator
Non-Notifier: Not reported
Biennial Report Cycle: Not reported
Accessibility: Not reported
Active Site Indicator: Handler Activities
State District Owner: CA
State District: 3
Mailing Address: 19 SUFFOLK AVE STE A
Mailing City,State,Zip: SIERRA MADRE, CA 91024
Owner Name: Not reported
Owner Type: Not reported
Operator Name: ALUMTREAT INC
Operator Type: Private
Short-Term Generator Activity: No
Importer Activity: No
Mixed Waste Generator: No
Transporter Activity: No
Transfer Facility Activity: No
Recycler Activity with Storage: No
Small Quantity On-Site Burner Exemption: No
Smelting Melting and Refining Furnace Exemption: No
Underground Injection Control: No
Off-Site Waste Receipt: Yes
Universal Waste Indicator: No
Universal Waste Destination Facility: No
Federal Universal Waste: No
Active Site Fed-Reg Treatment Storage and Disposal Facility: Not reported
Active Site Converter Treatment storage and Disposal Facility: Not reported

Map ID
 Direction
 Distance
 Elevation

MAP FINDINGS

Site

Database(s)

EDR ID Number
 EPA ID Number

ALUMTREAT INC (Continued)

1000857227

Active Site State-Reg Treatment Storage and Disposal Facility:	Not reported
Active Site State-Reg Handler:	---
Federal Facility Indicator:	Not reported
Hazardous Secondary Material Indicator:	NN
Sub-Part K Indicator:	Not reported
Commercial TSD Indicator:	No
Treatment Storage and Disposal Type:	Storage, Treatment
2018 GPRA Permit Baseline:	Not on the Baseline
2018 GPRA Renewals Baseline:	Not on the Baseline
Permit Renewals Workload Universe:	Not reported
Permit Workload Universe:	Not reported
Permit Progress Universe:	Storage, Treatment
Post-Closure Workload Universe:	Not reported
Closure Workload Universe:	Not reported
202 GPRA Corrective Action Baseline:	No
Corrective Action Workload Universe:	No
Subject to Corrective Action Universe:	Yes
Non-TSDs Where RCRA CA has Been Imposed Universe:	No
TSDs Potentially Subject to CA Under 3004 (u)/(v) Universe:	No
TSDs Only Subject to CA under Discretionary Auth Universe:	Yes
Corrective Action Priority Ranking:	Low
Environmental Control Indicator:	No
Institutional Control Indicator:	No
Human Exposure Controls Indicator:	N/A
Groundwater Controls Indicator:	N/A
Operating TSD Universe:	Not reported
Full Enforcement Universe:	Not reported
Significant Non-Complier Universe:	No
Unaddressed Significant Non-Complier Universe:	No
Addressed Significant Non-Complier Universe:	No
Significant Non-Complier With a Compliance Schedule Universe:	No
Financial Assurance Required:	Not reported
Handler Date of Last Change:	2006-09-05 00:00:00.0
Recognized Trader-Importer:	No
Recognized Trader-Exporter:	No
Importer of Spent Lead Acid Batteries:	No
Exporter of Spent Lead Acid Batteries:	No
Recycler Activity Without Storage:	Not reported
Manifest Broker:	Not reported
Sub-Part P Indicator:	Not reported

Handler - Owner Operator:

Owner/Operator Indicator:	Owner
Owner/Operator Name:	ALUMTREAT INC
Legal Status:	Private
Date Became Current:	Not reported
Date Ended Current:	Not reported
Owner/Operator Address:	19 SUFFOLK AVE STE A
Owner/Operator City,State,Zip:	SIERRA MADRE, CA 91024
Owner/Operator Telephone:	818-799-2592
Owner/Operator Telephone Ext:	Not reported
Owner/Operator Fax:	Not reported
Owner/Operator Email:	Not reported
Owner/Operator Indicator:	Operator
Owner/Operator Name:	ALUMTREAT INC

Map ID
Direction
Distance
Elevation

MAP FINDINGS

Site

Database(s)

EDR ID Number
EPA ID Number

ALUMTREAT INC (Continued)

1000857227

Legal Status: Private
Date Became Current: Not reported
Date Ended Current: Not reported
Owner/Operator Address: 1455 MONTEREY PASS RD
Owner/Operator City,State,Zip: MONTEREY PARK, CA 91754
Owner/Operator Telephone: 213-849-6445
Owner/Operator Telephone Ext: Not reported
Owner/Operator Fax: Not reported
Owner/Operator Email: Not reported

Owner/Operator Indicator: Operator
Owner/Operator Name: ALUMTREAT INC
Legal Status: Private
Date Became Current: Not reported
Date Ended Current: Not reported
Owner/Operator Address: 1455 MONTEREY PASS RD
Owner/Operator City,State,Zip: MONTEREY PARK, CA 91754
Owner/Operator Telephone: 213-849-6445
Owner/Operator Telephone Ext: Not reported
Owner/Operator Fax: Not reported
Owner/Operator Email: Not reported

Historic Generators:

Receive Date: 1996-09-01 00:00:00.0
Handler Name: ALUMTREAT INC
Federal Waste Generator Description: Large Quantity Generator
State District Owner: CA
Large Quantity Handler of Universal Waste: No
Recognized Trader Importer: No
Recognized Trader Exporter: No
Spent Lead Acid Battery Importer: No
Spent Lead Acid Battery Exporter: No
Current Record: No
Non Storage Recycler Activity: Not reported
Electronic Manifest Broker: Not reported

Receive Date: 1996-09-01 00:00:00.0
Handler Name: ALUMTREAT INC
Federal Waste Generator Description: Small Quantity Generator
State District Owner: CA
Large Quantity Handler of Universal Waste: No
Recognized Trader Importer: No
Recognized Trader Exporter: No
Spent Lead Acid Battery Importer: No
Spent Lead Acid Battery Exporter: No
Current Record: Yes
Non Storage Recycler Activity: Not reported
Electronic Manifest Broker: Not reported

Receive Date: 1994-10-25 00:00:00.0
Handler Name: ALUMTREAT INC
Federal Waste Generator Description: Large Quantity Generator
State District Owner: CA
Large Quantity Handler of Universal Waste: No
Recognized Trader Importer: No
Recognized Trader Exporter: No
Spent Lead Acid Battery Importer: No

Map ID
 Direction
 Distance
 Elevation

MAP FINDINGS

Site

Database(s)

EDR ID Number
 EPA ID Number

ALUMTREAT INC (Continued)

1000857227

Spent Lead Acid Battery Exporter:	No
Current Record:	No
Non Storage Recycler Activity:	Not reported
Electronic Manifest Broker:	Not reported
Receive Date:	1990-04-04 00:00:00.0
Handler Name:	ALUMTREAT INC
Federal Waste Generator Description:	Large Quantity Generator
State District Owner:	Not reported
Large Quantity Handler of Universal Waste:	No
Recognized Trader Importer:	No
Recognized Trader Exporter:	No
Spent Lead Acid Battery Importer:	No
Spent Lead Acid Battery Exporter:	No
Current Record:	No
Non Storage Recycler Activity:	Not reported
Electronic Manifest Broker:	Not reported

List of NAICS Codes and Descriptions:

NAICS Code:	332813
NAICS Description:	ELECTROPLATING, PLATING, POLISHING, ANODIZING, AND COLORING

Facility Has Received Notices of Violation:

Found Violation:	Yes
Agency Which Determined Violation:	State
Violation Short Description:	Permits - Application
Date Violation was Determined:	1992-10-28 00:00:00.0
Actual Return to Compliance Date:	1993-01-01 00:00:00.0
Return to Compliance Qualifier:	Unverifiable
Violation Responsible Agency:	State
Scheduled Compliance Date:	Not reported
Enforcement Identifier:	Not reported
Date of Enforcement Action:	Not reported
Enforcement Responsible Agency:	Not reported
Enforcement Docket Number:	Not reported
Enforcement Attorney:	Not reported
Corrective Action Component:	Not reported
Appeal Initiated Date:	Not reported
Appeal Resolution Date:	Not reported
Disposition Status Date:	Not reported
Disposition Status:	Not reported
Disposition Status Description:	Not reported
Consent/Final Order Sequence Number:	Not reported
Consent/Final Order Respondent Name:	Not reported
Consent/Final Order Lead Agency:	Not reported
Enforcement Type:	Not reported
Enforcement Responsible Person:	Not reported
Enforcement Responsible Sub-Organization:	Not reported
SEP Sequence Number:	Not reported
SEP Expenditure Amount:	Not reported
SEP Scheduled Completion Date:	Not reported
SEP Actual Date:	Not reported
SEP Defaulted Date:	Not reported
SEP Type:	Not reported
SEP Type Description:	Not reported
Proposed Amount:	Not reported

Map ID
Direction
Distance
Elevation

MAP FINDINGS

Site

Database(s)

EDR ID Number
EPA ID Number

ALUMTREAT INC (Continued)

1000857227

Final Monetary Amount:	Not reported
Paid Amount:	Not reported
Final Count:	Not reported
Final Amount:	Not reported
Found Violation:	Yes
Agency Which Determined Violation:	State
Violation Short Description:	TSD - Closure/Post-Closure
Date Violation was Determined:	1992-08-27 00:00:00.0
Actual Return to Compliance Date:	1993-01-01 00:00:00.0
Return to Compliance Qualifier:	Unverifiable
Violation Responsible Agency:	State
Scheduled Compliance Date:	1992-09-26 00:00:00.0
Enforcement Identifier:	001
Date of Enforcement Action:	1992-08-27 00:00:00.0
Enforcement Responsible Agency:	State
Enforcement Docket Number:	Not reported
Enforcement Attorney:	R9
Corrective Action Component:	No
Appeal Initiated Date:	Not reported
Appeal Resolution Date:	Not reported
Disposition Status Date:	Not reported
Disposition Status:	Not reported
Disposition Status Description:	Not reported
Consent/Final Order Sequence Number:	Not reported
Consent/Final Order Respondent Name:	Not reported
Consent/Final Order Lead Agency:	Not reported
Enforcement Type:	WRITTEN INFORMAL
Enforcement Responsible Person:	R9
Enforcement Responsible Sub-Organization:	Not reported
SEP Sequence Number:	Not reported
SEP Expenditure Amount:	Not reported
SEP Scheduled Completion Date:	Not reported
SEP Actual Date:	Not reported
SEP Defaulted Date:	Not reported
SEP Type:	Not reported
SEP Type Description:	Not reported
Proposed Amount:	Not reported
Final Monetary Amount:	Not reported
Paid Amount:	Not reported
Final Count:	Not reported
Final Amount:	Not reported
Found Violation:	Yes
Agency Which Determined Violation:	State
Violation Short Description:	TSD - Contingency Plan and Emergency Procedures
Date Violation was Determined:	1992-08-27 00:00:00.0
Actual Return to Compliance Date:	1993-01-01 00:00:00.0
Return to Compliance Qualifier:	Unverifiable
Violation Responsible Agency:	State
Scheduled Compliance Date:	Not reported
Enforcement Identifier:	Not reported
Date of Enforcement Action:	Not reported
Enforcement Responsible Agency:	Not reported
Enforcement Docket Number:	Not reported
Enforcement Attorney:	Not reported
Corrective Action Component:	Not reported

Map ID
Direction
Distance
Elevation

MAP FINDINGS

Site

Database(s)

EDR ID Number
EPA ID Number

ALUMTREAT INC (Continued)

1000857227

Appeal Initiated Date:	Not reported
Appeal Resolution Date:	Not reported
Disposition Status Date:	Not reported
Disposition Status:	Not reported
Disposition Status Description:	Not reported
Consent/Final Order Sequence Number:	Not reported
Consent/Final Order Respondent Name:	Not reported
Consent/Final Order Lead Agency:	Not reported
Enforcement Type:	Not reported
Enforcement Responsible Person:	Not reported
Enforcement Responsible Sub-Organization:	Not reported
SEP Sequence Number:	Not reported
SEP Expenditure Amount:	Not reported
SEP Scheduled Completion Date:	Not reported
SEP Actual Date:	Not reported
SEP Defaulted Date:	Not reported
SEP Type:	Not reported
SEP Type Description:	Not reported
Proposed Amount:	Not reported
Final Monetary Amount:	Not reported
Paid Amount:	Not reported
Final Count:	Not reported
Final Amount:	Not reported
Found Violation:	Yes
Agency Which Determined Violation:	State
Violation Short Description:	TSD - Closure/Post-Closure
Date Violation was Determined:	1992-10-28 00:00:00.0
Actual Return to Compliance Date:	1993-01-01 00:00:00.0
Return to Compliance Qualifier:	Unverifiable
Violation Responsible Agency:	State
Scheduled Compliance Date:	Not reported
Enforcement Identifier:	Not reported
Date of Enforcement Action:	Not reported
Enforcement Responsible Agency:	Not reported
Enforcement Docket Number:	Not reported
Enforcement Attorney:	Not reported
Corrective Action Component:	Not reported
Appeal Initiated Date:	Not reported
Appeal Resolution Date:	Not reported
Disposition Status Date:	Not reported
Disposition Status:	Not reported
Disposition Status Description:	Not reported
Consent/Final Order Sequence Number:	Not reported
Consent/Final Order Respondent Name:	Not reported
Consent/Final Order Lead Agency:	Not reported
Enforcement Type:	Not reported
Enforcement Responsible Person:	Not reported
Enforcement Responsible Sub-Organization:	Not reported
SEP Sequence Number:	Not reported
SEP Expenditure Amount:	Not reported
SEP Scheduled Completion Date:	Not reported
SEP Actual Date:	Not reported
SEP Defaulted Date:	Not reported
SEP Type:	Not reported
SEP Type Description:	Not reported
Proposed Amount:	Not reported

Map ID
Direction
Distance
Elevation

MAP FINDINGS

Site

Database(s)

EDR ID Number
EPA ID Number

ALUMTREAT INC (Continued)

1000857227

Final Monetary Amount:	Not reported
Paid Amount:	Not reported
Final Count:	Not reported
Final Amount:	Not reported
Found Violation:	Yes
Agency Which Determined Violation:	State
Violation Short Description:	TSD - Contingency Plan and Emergency Procedures
Date Violation was Determined:	1992-10-28 00:00:00.0
Actual Return to Compliance Date:	1993-01-01 00:00:00.0
Return to Compliance Qualifier:	Unverifiable
Violation Responsible Agency:	State
Scheduled Compliance Date:	Not reported
Enforcement Identifier:	Not reported
Date of Enforcement Action:	Not reported
Enforcement Responsible Agency:	Not reported
Enforcement Docket Number:	Not reported
Enforcement Attorney:	Not reported
Corrective Action Component:	Not reported
Appeal Initiated Date:	Not reported
Appeal Resolution Date:	Not reported
Disposition Status Date:	Not reported
Disposition Status:	Not reported
Disposition Status Description:	Not reported
Consent/Final Order Sequence Number:	Not reported
Consent/Final Order Respondent Name:	Not reported
Consent/Final Order Lead Agency:	Not reported
Enforcement Type:	Not reported
Enforcement Responsible Person:	Not reported
Enforcement Responsible Sub-Organization:	Not reported
SEP Sequence Number:	Not reported
SEP Expenditure Amount:	Not reported
SEP Scheduled Completion Date:	Not reported
SEP Actual Date:	Not reported
SEP Defaulted Date:	Not reported
SEP Type:	Not reported
SEP Type Description:	Not reported
Proposed Amount:	Not reported
Final Monetary Amount:	Not reported
Paid Amount:	Not reported
Final Count:	Not reported
Final Amount:	Not reported
Found Violation:	Yes
Agency Which Determined Violation:	State
Violation Short Description:	TSD - Manifest/Records/Reporting
Date Violation was Determined:	1992-10-28 00:00:00.0
Actual Return to Compliance Date:	1993-01-01 00:00:00.0
Return to Compliance Qualifier:	Unverifiable
Violation Responsible Agency:	State
Scheduled Compliance Date:	Not reported
Enforcement Identifier:	Not reported
Date of Enforcement Action:	Not reported
Enforcement Responsible Agency:	Not reported
Enforcement Docket Number:	Not reported
Enforcement Attorney:	Not reported
Corrective Action Component:	Not reported

Map ID
Direction
Distance
Elevation

MAP FINDINGS

Site

Database(s)

EDR ID Number
EPA ID Number

ALUMTREAT INC (Continued)

1000857227

Appeal Initiated Date:	Not reported
Appeal Resolution Date:	Not reported
Disposition Status Date:	Not reported
Disposition Status:	Not reported
Disposition Status Description:	Not reported
Consent/Final Order Sequence Number:	Not reported
Consent/Final Order Respondent Name:	Not reported
Consent/Final Order Lead Agency:	Not reported
Enforcement Type:	Not reported
Enforcement Responsible Person:	Not reported
Enforcement Responsible Sub-Organization:	Not reported
SEP Sequence Number:	Not reported
SEP Expenditure Amount:	Not reported
SEP Scheduled Completion Date:	Not reported
SEP Actual Date:	Not reported
SEP Defaulted Date:	Not reported
SEP Type:	Not reported
SEP Type Description:	Not reported
Proposed Amount:	Not reported
Final Monetary Amount:	Not reported
Paid Amount:	Not reported
Final Count:	Not reported
Final Amount:	Not reported
Found Violation:	Yes
Agency Which Determined Violation:	State
Violation Short Description:	TSD - Financial Requirements
Date Violation was Determined:	1992-08-27 00:00:00.0
Actual Return to Compliance Date:	1993-01-01 00:00:00.0
Return to Compliance Qualifier:	Unverifiable
Violation Responsible Agency:	State
Scheduled Compliance Date:	Not reported
Enforcement Identifier:	Not reported
Date of Enforcement Action:	Not reported
Enforcement Responsible Agency:	Not reported
Enforcement Docket Number:	Not reported
Enforcement Attorney:	Not reported
Corrective Action Component:	Not reported
Appeal Initiated Date:	Not reported
Appeal Resolution Date:	Not reported
Disposition Status Date:	Not reported
Disposition Status:	Not reported
Disposition Status Description:	Not reported
Consent/Final Order Sequence Number:	Not reported
Consent/Final Order Respondent Name:	Not reported
Consent/Final Order Lead Agency:	Not reported
Enforcement Type:	Not reported
Enforcement Responsible Person:	Not reported
Enforcement Responsible Sub-Organization:	Not reported
SEP Sequence Number:	Not reported
SEP Expenditure Amount:	Not reported
SEP Scheduled Completion Date:	Not reported
SEP Actual Date:	Not reported
SEP Defaulted Date:	Not reported
SEP Type:	Not reported
SEP Type Description:	Not reported
Proposed Amount:	Not reported

Map ID
 Direction
 Distance
 Elevation

MAP FINDINGS

Site

Database(s)

EDR ID Number
 EPA ID Number

ALUMTREAT INC (Continued)

1000857227

Final Monetary Amount:	Not reported
Paid Amount:	Not reported
Final Count:	Not reported
Final Amount:	Not reported
Found Violation:	No
Agency Which Determined Violation:	Not reported
Violation Short Description:	Not reported
Date Violation was Determined:	Not reported
Actual Return to Compliance Date:	Not reported
Return to Compliance Qualifier:	Not reported
Violation Responsible Agency:	Not reported
Scheduled Compliance Date:	Not reported
Enforcement Identifier:	Not reported
Date of Enforcement Action:	Not reported
Enforcement Responsible Agency:	Not reported
Enforcement Docket Number:	Not reported
Enforcement Attorney:	Not reported
Corrective Action Component:	Not reported
Appeal Initiated Date:	Not reported
Appeal Resolution Date:	Not reported
Disposition Status Date:	Not reported
Disposition Status:	Not reported
Disposition Status Description:	Not reported
Consent/Final Order Sequence Number:	Not reported
Consent/Final Order Respondent Name:	Not reported
Consent/Final Order Lead Agency:	Not reported
Enforcement Type:	Not reported
Enforcement Responsible Person:	Not reported
Enforcement Responsible Sub-Organization:	Not reported
SEP Sequence Number:	Not reported
SEP Expenditure Amount:	Not reported
SEP Scheduled Completion Date:	Not reported
SEP Actual Date:	Not reported
SEP Defaulted Date:	Not reported
SEP Type:	Not reported
SEP Type Description:	Not reported
Proposed Amount:	Not reported
Final Monetary Amount:	Not reported
Paid Amount:	Not reported
Final Count:	Not reported
Final Amount:	Not reported
Found Violation:	Yes
Agency Which Determined Violation:	State
Violation Short Description:	TSD - General Facility Standards
Date Violation was Determined:	1992-10-28 00:00:00.0
Actual Return to Compliance Date:	1993-01-01 00:00:00.0
Return to Compliance Qualifier:	Unverifiable
Violation Responsible Agency:	State
Scheduled Compliance Date:	Not reported
Enforcement Identifier:	Not reported
Date of Enforcement Action:	Not reported
Enforcement Responsible Agency:	Not reported
Enforcement Docket Number:	Not reported
Enforcement Attorney:	Not reported
Corrective Action Component:	Not reported

Map ID
Direction
Distance
Elevation

MAP FINDINGS

Site

Database(s)

EDR ID Number
EPA ID Number

ALUMTREAT INC (Continued)

1000857227

Appeal Initiated Date:	Not reported
Appeal Resolution Date:	Not reported
Disposition Status Date:	Not reported
Disposition Status:	Not reported
Disposition Status Description:	Not reported
Consent/Final Order Sequence Number:	Not reported
Consent/Final Order Respondent Name:	Not reported
Consent/Final Order Lead Agency:	Not reported
Enforcement Type:	Not reported
Enforcement Responsible Person:	Not reported
Enforcement Responsible Sub-Organization:	Not reported
SEP Sequence Number:	Not reported
SEP Expenditure Amount:	Not reported
SEP Scheduled Completion Date:	Not reported
SEP Actual Date:	Not reported
SEP Defaulted Date:	Not reported
SEP Type:	Not reported
SEP Type Description:	Not reported
Proposed Amount:	Not reported
Final Monetary Amount:	Not reported
Paid Amount:	Not reported
Final Count:	Not reported
Final Amount:	Not reported
Found Violation:	Yes
Agency Which Determined Violation:	State
Violation Short Description:	TSD - Preparedness and Prevention
Date Violation was Determined:	1992-08-27 00:00:00.0
Actual Return to Compliance Date:	1993-01-01 00:00:00.0
Return to Compliance Qualifier:	Unverifiable
Violation Responsible Agency:	State
Scheduled Compliance Date:	1992-09-26 00:00:00.0
Enforcement Identifier:	001
Date of Enforcement Action:	1992-08-27 00:00:00.0
Enforcement Responsible Agency:	State
Enforcement Docket Number:	Not reported
Enforcement Attorney:	R9
Corrective Action Component:	No
Appeal Initiated Date:	Not reported
Appeal Resolution Date:	Not reported
Disposition Status Date:	Not reported
Disposition Status:	Not reported
Disposition Status Description:	Not reported
Consent/Final Order Sequence Number:	Not reported
Consent/Final Order Respondent Name:	Not reported
Consent/Final Order Lead Agency:	Not reported
Enforcement Type:	WRITTEN INFORMAL
Enforcement Responsible Person:	R9
Enforcement Responsible Sub-Organization:	Not reported
SEP Sequence Number:	Not reported
SEP Expenditure Amount:	Not reported
SEP Scheduled Completion Date:	Not reported
SEP Actual Date:	Not reported
SEP Defaulted Date:	Not reported
SEP Type:	Not reported
SEP Type Description:	Not reported
Proposed Amount:	Not reported

Map ID
Direction
Distance
Elevation

MAP FINDINGS

Site

Database(s)

EDR ID Number
EPA ID Number

ALUMTREAT INC (Continued)

1000857227

Final Monetary Amount: Not reported
Paid Amount: Not reported
Final Count: Not reported
Final Amount: Not reported

Found Violation: Yes
Agency Which Determined Violation: State
Violation Short Description: TSD - Contingency Plan and Emergency Procedures
Date Violation was Determined: 1992-08-27 00:00:00.0
Actual Return to Compliance Date: 1993-01-01 00:00:00.0
Return to Compliance Qualifier: Unverifiable
Violation Responsible Agency: State
Scheduled Compliance Date: 1992-09-26 00:00:00.0
Enforcement Identifier: 001
Date of Enforcement Action: 1992-08-27 00:00:00.0
Enforcement Responsible Agency: State
Enforcement Docket Number: Not reported
Enforcement Attorney: R9
Corrective Action Component: No
Appeal Initiated Date: Not reported
Appeal Resolution Date: Not reported
Disposition Status Date: Not reported
Disposition Status: Not reported
Disposition Status Description: Not reported
Consent/Final Order Sequence Number: Not reported
Consent/Final Order Respondent Name: Not reported
Consent/Final Order Lead Agency: Not reported
Enforcement Type: WRITTEN INFORMAL
Enforcement Responsible Person: R9
Enforcement Responsible Sub-Organization: Not reported
SEP Sequence Number: Not reported
SEP Expenditure Amount: Not reported
SEP Scheduled Completion Date: Not reported
SEP Actual Date: Not reported
SEP Defaulted Date: Not reported
SEP Type: Not reported
SEP Type Description: Not reported
Proposed Amount: Not reported
Final Monetary Amount: Not reported
Paid Amount: Not reported
Final Count: Not reported
Final Amount: Not reported

Found Violation: Yes
Agency Which Determined Violation: State
Violation Short Description: Generators - Pre-transport
Date Violation was Determined: 1992-10-28 00:00:00.0
Actual Return to Compliance Date: 1993-01-01 00:00:00.0
Return to Compliance Qualifier: Unverifiable
Violation Responsible Agency: State
Scheduled Compliance Date: Not reported
Enforcement Identifier: Not reported
Date of Enforcement Action: Not reported
Enforcement Responsible Agency: Not reported
Enforcement Docket Number: Not reported
Enforcement Attorney: Not reported
Corrective Action Component: Not reported

Map ID
Direction
Distance
Elevation

MAP FINDINGS

Site

Database(s)

EDR ID Number
EPA ID Number

ALUMTREAT INC (Continued)

1000857227

Appeal Initiated Date:	Not reported
Appeal Resolution Date:	Not reported
Disposition Status Date:	Not reported
Disposition Status:	Not reported
Disposition Status Description:	Not reported
Consent/Final Order Sequence Number:	Not reported
Consent/Final Order Respondent Name:	Not reported
Consent/Final Order Lead Agency:	Not reported
Enforcement Type:	Not reported
Enforcement Responsible Person:	Not reported
Enforcement Responsible Sub-Organization:	Not reported
SEP Sequence Number:	Not reported
SEP Expenditure Amount:	Not reported
SEP Scheduled Completion Date:	Not reported
SEP Actual Date:	Not reported
SEP Defaulted Date:	Not reported
SEP Type:	Not reported
SEP Type Description:	Not reported
Proposed Amount:	Not reported
Final Monetary Amount:	Not reported
Paid Amount:	Not reported
Final Count:	Not reported
Final Amount:	Not reported
Found Violation:	Yes
Agency Which Determined Violation:	State
Violation Short Description:	TSD - General Facility Standards
Date Violation was Determined:	1992-08-27 00:00:00.0
Actual Return to Compliance Date:	1993-01-01 00:00:00.0
Return to Compliance Qualifier:	Unverifiable
Violation Responsible Agency:	State
Scheduled Compliance Date:	1992-09-26 00:00:00.0
Enforcement Identifier:	001
Date of Enforcement Action:	1992-08-27 00:00:00.0
Enforcement Responsible Agency:	State
Enforcement Docket Number:	Not reported
Enforcement Attorney:	R9
Corrective Action Component:	No
Appeal Initiated Date:	Not reported
Appeal Resolution Date:	Not reported
Disposition Status Date:	Not reported
Disposition Status:	Not reported
Disposition Status Description:	Not reported
Consent/Final Order Sequence Number:	Not reported
Consent/Final Order Respondent Name:	Not reported
Consent/Final Order Lead Agency:	Not reported
Enforcement Type:	WRITTEN INFORMAL
Enforcement Responsible Person:	R9
Enforcement Responsible Sub-Organization:	Not reported
SEP Sequence Number:	Not reported
SEP Expenditure Amount:	Not reported
SEP Scheduled Completion Date:	Not reported
SEP Actual Date:	Not reported
SEP Defaulted Date:	Not reported
SEP Type:	Not reported
SEP Type Description:	Not reported
Proposed Amount:	Not reported

Map ID
Direction
Distance
Elevation

MAP FINDINGS

Site

Database(s)

EDR ID Number
EPA ID Number

ALUMTREAT INC (Continued)

1000857227

Final Monetary Amount:	Not reported
Paid Amount:	Not reported
Final Count:	Not reported
Final Amount:	Not reported
Found Violation:	Yes
Agency Which Determined Violation:	State
Violation Short Description:	TSD - General Facility Standards
Date Violation was Determined:	1994-09-21 00:00:00.0
Actual Return to Compliance Date:	1995-01-01 00:00:00.0
Return to Compliance Qualifier:	Unverifiable
Violation Responsible Agency:	State
Scheduled Compliance Date:	1994-10-21 00:00:00.0
Enforcement Identifier:	001
Date of Enforcement Action:	1994-09-21 00:00:00.0
Enforcement Responsible Agency:	State
Enforcement Docket Number:	Not reported
Enforcement Attorney:	R9
Corrective Action Component:	No
Appeal Initiated Date:	Not reported
Appeal Resolution Date:	Not reported
Disposition Status Date:	Not reported
Disposition Status:	Not reported
Disposition Status Description:	Not reported
Consent/Final Order Sequence Number:	Not reported
Consent/Final Order Respondent Name:	Not reported
Consent/Final Order Lead Agency:	Not reported
Enforcement Type:	WRITTEN INFORMAL
Enforcement Responsible Person:	R9
Enforcement Responsible Sub-Organization:	Not reported
SEP Sequence Number:	Not reported
SEP Expenditure Amount:	Not reported
SEP Scheduled Completion Date:	Not reported
SEP Actual Date:	Not reported
SEP Defaulted Date:	Not reported
SEP Type:	Not reported
SEP Type Description:	Not reported
Proposed Amount:	Not reported
Final Monetary Amount:	Not reported
Paid Amount:	Not reported
Final Count:	Not reported
Final Amount:	Not reported
Found Violation:	Yes
Agency Which Determined Violation:	State
Violation Short Description:	TSD - Closure/Post-Closure
Date Violation was Determined:	1992-08-27 00:00:00.0
Actual Return to Compliance Date:	1993-01-01 00:00:00.0
Return to Compliance Qualifier:	Unverifiable
Violation Responsible Agency:	State
Scheduled Compliance Date:	Not reported
Enforcement Identifier:	Not reported
Date of Enforcement Action:	Not reported
Enforcement Responsible Agency:	Not reported
Enforcement Docket Number:	Not reported
Enforcement Attorney:	Not reported
Corrective Action Component:	Not reported

Map ID
Direction
Distance
Elevation

MAP FINDINGS

Site

Database(s)

EDR ID Number
EPA ID Number

ALUMTREAT INC (Continued)

1000857227

Appeal Initiated Date:	Not reported
Appeal Resolution Date:	Not reported
Disposition Status Date:	Not reported
Disposition Status:	Not reported
Disposition Status Description:	Not reported
Consent/Final Order Sequence Number:	Not reported
Consent/Final Order Respondent Name:	Not reported
Consent/Final Order Lead Agency:	Not reported
Enforcement Type:	Not reported
Enforcement Responsible Person:	Not reported
Enforcement Responsible Sub-Organization:	Not reported
SEP Sequence Number:	Not reported
SEP Expenditure Amount:	Not reported
SEP Scheduled Completion Date:	Not reported
SEP Actual Date:	Not reported
SEP Defaulted Date:	Not reported
SEP Type:	Not reported
SEP Type Description:	Not reported
Proposed Amount:	Not reported
Final Monetary Amount:	Not reported
Paid Amount:	Not reported
Final Count:	Not reported
Final Amount:	Not reported
Found Violation:	Yes
Agency Which Determined Violation:	State
Violation Short Description:	TSD - Manifest/Records/Reporting
Date Violation was Determined:	1992-08-27 00:00:00.0
Actual Return to Compliance Date:	1993-01-01 00:00:00.0
Return to Compliance Qualifier:	Unverifiable
Violation Responsible Agency:	State
Scheduled Compliance Date:	1992-09-26 00:00:00.0
Enforcement Identifier:	001
Date of Enforcement Action:	1992-08-27 00:00:00.0
Enforcement Responsible Agency:	State
Enforcement Docket Number:	Not reported
Enforcement Attorney:	R9
Corrective Action Component:	No
Appeal Initiated Date:	Not reported
Appeal Resolution Date:	Not reported
Disposition Status Date:	Not reported
Disposition Status:	Not reported
Disposition Status Description:	Not reported
Consent/Final Order Sequence Number:	Not reported
Consent/Final Order Respondent Name:	Not reported
Consent/Final Order Lead Agency:	Not reported
Enforcement Type:	WRITTEN INFORMAL
Enforcement Responsible Person:	R9
Enforcement Responsible Sub-Organization:	Not reported
SEP Sequence Number:	Not reported
SEP Expenditure Amount:	Not reported
SEP Scheduled Completion Date:	Not reported
SEP Actual Date:	Not reported
SEP Defaulted Date:	Not reported
SEP Type:	Not reported
SEP Type Description:	Not reported
Proposed Amount:	Not reported

Map ID
Direction
Distance
Elevation

MAP FINDINGS

Site

Database(s)

EDR ID Number
EPA ID Number

ALUMTREAT INC (Continued)

1000857227

Final Monetary Amount:	Not reported
Paid Amount:	Not reported
Final Count:	Not reported
Final Amount:	Not reported
Found Violation:	Yes
Agency Which Determined Violation:	State
Violation Short Description:	TSD - Financial Requirements
Date Violation was Determined:	1992-10-28 00:00:00.0
Actual Return to Compliance Date:	1993-01-01 00:00:00.0
Return to Compliance Qualifier:	Unverifiable
Violation Responsible Agency:	State
Scheduled Compliance Date:	Not reported
Enforcement Identifier:	Not reported
Date of Enforcement Action:	Not reported
Enforcement Responsible Agency:	Not reported
Enforcement Docket Number:	Not reported
Enforcement Attorney:	Not reported
Corrective Action Component:	Not reported
Appeal Initiated Date:	Not reported
Appeal Resolution Date:	Not reported
Disposition Status Date:	Not reported
Disposition Status:	Not reported
Disposition Status Description:	Not reported
Consent/Final Order Sequence Number:	Not reported
Consent/Final Order Respondent Name:	Not reported
Consent/Final Order Lead Agency:	Not reported
Enforcement Type:	Not reported
Enforcement Responsible Person:	Not reported
Enforcement Responsible Sub-Organization:	Not reported
SEP Sequence Number:	Not reported
SEP Expenditure Amount:	Not reported
SEP Scheduled Completion Date:	Not reported
SEP Actual Date:	Not reported
SEP Defaulted Date:	Not reported
SEP Type:	Not reported
SEP Type Description:	Not reported
Proposed Amount:	Not reported
Final Monetary Amount:	Not reported
Paid Amount:	Not reported
Final Count:	Not reported
Final Amount:	Not reported
Found Violation:	Yes
Agency Which Determined Violation:	State
Violation Short Description:	TSD - Preparedness and Prevention
Date Violation was Determined:	1992-08-27 00:00:00.0
Actual Return to Compliance Date:	1993-01-01 00:00:00.0
Return to Compliance Qualifier:	Unverifiable
Violation Responsible Agency:	State
Scheduled Compliance Date:	Not reported
Enforcement Identifier:	Not reported
Date of Enforcement Action:	Not reported
Enforcement Responsible Agency:	Not reported
Enforcement Docket Number:	Not reported
Enforcement Attorney:	Not reported
Corrective Action Component:	Not reported

Map ID
Direction
Distance
Elevation

MAP FINDINGS

Site

Database(s)

EDR ID Number
EPA ID Number

ALUMTREAT INC (Continued)

1000857227

Appeal Initiated Date:	Not reported
Appeal Resolution Date:	Not reported
Disposition Status Date:	Not reported
Disposition Status:	Not reported
Disposition Status Description:	Not reported
Consent/Final Order Sequence Number:	Not reported
Consent/Final Order Respondent Name:	Not reported
Consent/Final Order Lead Agency:	Not reported
Enforcement Type:	Not reported
Enforcement Responsible Person:	Not reported
Enforcement Responsible Sub-Organization:	Not reported
SEP Sequence Number:	Not reported
SEP Expenditure Amount:	Not reported
SEP Scheduled Completion Date:	Not reported
SEP Actual Date:	Not reported
SEP Defaulted Date:	Not reported
SEP Type:	Not reported
SEP Type Description:	Not reported
Proposed Amount:	Not reported
Final Monetary Amount:	Not reported
Paid Amount:	Not reported
Final Count:	Not reported
Final Amount:	Not reported
Found Violation:	Yes
Agency Which Determined Violation:	State
Violation Short Description:	TSD - Container Use and Management
Date Violation was Determined:	1992-12-28 00:00:00.0
Actual Return to Compliance Date:	1993-01-01 00:00:00.0
Return to Compliance Qualifier:	Unverifiable
Violation Responsible Agency:	State
Scheduled Compliance Date:	Not reported
Enforcement Identifier:	Not reported
Date of Enforcement Action:	Not reported
Enforcement Responsible Agency:	Not reported
Enforcement Docket Number:	Not reported
Enforcement Attorney:	Not reported
Corrective Action Component:	Not reported
Appeal Initiated Date:	Not reported
Appeal Resolution Date:	Not reported
Disposition Status Date:	Not reported
Disposition Status:	Not reported
Disposition Status Description:	Not reported
Consent/Final Order Sequence Number:	Not reported
Consent/Final Order Respondent Name:	Not reported
Consent/Final Order Lead Agency:	Not reported
Enforcement Type:	Not reported
Enforcement Responsible Person:	Not reported
Enforcement Responsible Sub-Organization:	Not reported
SEP Sequence Number:	Not reported
SEP Expenditure Amount:	Not reported
SEP Scheduled Completion Date:	Not reported
SEP Actual Date:	Not reported
SEP Defaulted Date:	Not reported
SEP Type:	Not reported
SEP Type Description:	Not reported
Proposed Amount:	Not reported

Map ID
Direction
Distance
Elevation

MAP FINDINGS

Site

Database(s)

EDR ID Number
EPA ID Number

ALUMTREAT INC (Continued)

1000857227

Final Monetary Amount: Not reported
Paid Amount: Not reported
Final Count: Not reported
Final Amount: Not reported

Found Violation: Yes
Agency Which Determined Violation: State
Violation Short Description: TSD - Contingency Plan and Emergency Procedures
Date Violation was Determined: 1994-09-21 00:00:00.0
Actual Return to Compliance Date: 1995-01-01 00:00:00.0
Return to Compliance Qualifier: Unverifiable
Violation Responsible Agency: State
Scheduled Compliance Date: 1994-10-21 00:00:00.0
Enforcement Identifier: 001
Date of Enforcement Action: 1994-09-21 00:00:00.0
Enforcement Responsible Agency: State
Enforcement Docket Number: Not reported
Enforcement Attorney: R9
Corrective Action Component: No
Appeal Initiated Date: Not reported
Appeal Resolution Date: Not reported
Disposition Status Date: Not reported
Disposition Status: Not reported
Disposition Status Description: Not reported
Consent/Final Order Sequence Number: Not reported
Consent/Final Order Respondent Name: Not reported
Consent/Final Order Lead Agency: Not reported
Enforcement Type: WRITTEN INFORMAL
Enforcement Responsible Person: R9
Enforcement Responsible Sub-Organization: Not reported
SEP Sequence Number: Not reported
SEP Expenditure Amount: Not reported
SEP Scheduled Completion Date: Not reported
SEP Actual Date: Not reported
SEP Defaulted Date: Not reported
SEP Type: Not reported
SEP Type Description: Not reported
Proposed Amount: Not reported
Final Monetary Amount: Not reported
Paid Amount: Not reported
Final Count: Not reported
Final Amount: Not reported

Found Violation: Yes
Agency Which Determined Violation: State
Violation Short Description: Generators - General
Date Violation was Determined: 1993-10-28 00:00:00.0
Actual Return to Compliance Date: 1994-01-01 00:00:00.0
Return to Compliance Qualifier: Unverifiable
Violation Responsible Agency: State
Scheduled Compliance Date: Not reported
Enforcement Identifier: Not reported
Date of Enforcement Action: Not reported
Enforcement Responsible Agency: Not reported
Enforcement Docket Number: Not reported
Enforcement Attorney: Not reported
Corrective Action Component: Not reported

Map ID
Direction
Distance
Elevation

MAP FINDINGS

Site

Database(s)

EDR ID Number
EPA ID Number

ALUMTREAT INC (Continued)

1000857227

Appeal Initiated Date:	Not reported
Appeal Resolution Date:	Not reported
Disposition Status Date:	Not reported
Disposition Status:	Not reported
Disposition Status Description:	Not reported
Consent/Final Order Sequence Number:	Not reported
Consent/Final Order Respondent Name:	Not reported
Consent/Final Order Lead Agency:	Not reported
Enforcement Type:	Not reported
Enforcement Responsible Person:	Not reported
Enforcement Responsible Sub-Organization:	Not reported
SEP Sequence Number:	Not reported
SEP Expenditure Amount:	Not reported
SEP Scheduled Completion Date:	Not reported
SEP Actual Date:	Not reported
SEP Defaulted Date:	Not reported
SEP Type:	Not reported
SEP Type Description:	Not reported
Proposed Amount:	Not reported
Final Monetary Amount:	Not reported
Paid Amount:	Not reported
Final Count:	Not reported
Final Amount:	Not reported
Found Violation:	No
Agency Which Determined Violation:	Not reported
Violation Short Description:	Not reported
Date Violation was Determined:	Not reported
Actual Return to Compliance Date:	Not reported
Return to Compliance Qualifier:	Not reported
Violation Responsible Agency:	Not reported
Scheduled Compliance Date:	Not reported
Enforcement Identifier:	Not reported
Date of Enforcement Action:	Not reported
Enforcement Responsible Agency:	Not reported
Enforcement Docket Number:	Not reported
Enforcement Attorney:	Not reported
Corrective Action Component:	Not reported
Appeal Initiated Date:	Not reported
Appeal Resolution Date:	Not reported
Disposition Status Date:	Not reported
Disposition Status:	Not reported
Disposition Status Description:	Not reported
Consent/Final Order Sequence Number:	Not reported
Consent/Final Order Respondent Name:	Not reported
Consent/Final Order Lead Agency:	Not reported
Enforcement Type:	Not reported
Enforcement Responsible Person:	Not reported
Enforcement Responsible Sub-Organization:	Not reported
SEP Sequence Number:	Not reported
SEP Expenditure Amount:	Not reported
SEP Scheduled Completion Date:	Not reported
SEP Actual Date:	Not reported
SEP Defaulted Date:	Not reported
SEP Type:	Not reported
SEP Type Description:	Not reported
Proposed Amount:	Not reported

Map ID
Direction
Distance
Elevation

MAP FINDINGS

Site

Database(s)

EDR ID Number
EPA ID Number

ALUMTREAT INC (Continued)

1000857227

Final Monetary Amount:	Not reported
Paid Amount:	Not reported
Final Count:	Not reported
Final Amount:	Not reported
Found Violation:	Yes
Agency Which Determined Violation:	State
Violation Short Description:	TSD - Manifest/Records/Reporting
Date Violation was Determined:	1992-08-27 00:00:00.0
Actual Return to Compliance Date:	1993-01-01 00:00:00.0
Return to Compliance Qualifier:	Unverifiable
Violation Responsible Agency:	State
Scheduled Compliance Date:	Not reported
Enforcement Identifier:	Not reported
Date of Enforcement Action:	Not reported
Enforcement Responsible Agency:	Not reported
Enforcement Docket Number:	Not reported
Enforcement Attorney:	Not reported
Corrective Action Component:	Not reported
Appeal Initiated Date:	Not reported
Appeal Resolution Date:	Not reported
Disposition Status Date:	Not reported
Disposition Status:	Not reported
Disposition Status Description:	Not reported
Consent/Final Order Sequence Number:	Not reported
Consent/Final Order Respondent Name:	Not reported
Consent/Final Order Lead Agency:	Not reported
Enforcement Type:	Not reported
Enforcement Responsible Person:	Not reported
Enforcement Responsible Sub-Organization:	Not reported
SEP Sequence Number:	Not reported
SEP Expenditure Amount:	Not reported
SEP Scheduled Completion Date:	Not reported
SEP Actual Date:	Not reported
SEP Defaulted Date:	Not reported
SEP Type:	Not reported
SEP Type Description:	Not reported
Proposed Amount:	Not reported
Final Monetary Amount:	Not reported
Paid Amount:	Not reported
Final Count:	Not reported
Final Amount:	Not reported
Found Violation:	Yes
Agency Which Determined Violation:	State
Violation Short Description:	Generators - General
Date Violation was Determined:	1994-09-21 00:00:00.0
Actual Return to Compliance Date:	1995-01-01 00:00:00.0
Return to Compliance Qualifier:	Unverifiable
Violation Responsible Agency:	State
Scheduled Compliance Date:	1994-10-21 00:00:00.0
Enforcement Identifier:	001
Date of Enforcement Action:	1994-09-21 00:00:00.0
Enforcement Responsible Agency:	State
Enforcement Docket Number:	Not reported
Enforcement Attorney:	R9
Corrective Action Component:	No

Map ID
Direction
Distance
Elevation

MAP FINDINGS

Site

Database(s)

EDR ID Number
EPA ID Number

ALUMTREAT INC (Continued)

1000857227

Appeal Initiated Date:	Not reported
Appeal Resolution Date:	Not reported
Disposition Status Date:	Not reported
Disposition Status:	Not reported
Disposition Status Description:	Not reported
Consent/Final Order Sequence Number:	Not reported
Consent/Final Order Respondent Name:	Not reported
Consent/Final Order Lead Agency:	Not reported
Enforcement Type:	WRITTEN INFORMAL
Enforcement Responsible Person:	R9
Enforcement Responsible Sub-Organization:	Not reported
SEP Sequence Number:	Not reported
SEP Expenditure Amount:	Not reported
SEP Scheduled Completion Date:	Not reported
SEP Actual Date:	Not reported
SEP Defaulted Date:	Not reported
SEP Type:	Not reported
SEP Type Description:	Not reported
Proposed Amount:	Not reported
Final Monetary Amount:	Not reported
Paid Amount:	Not reported
Final Count:	Not reported
Final Amount:	Not reported
Found Violation:	Yes
Agency Which Determined Violation:	State
Violation Short Description:	TSD - General Facility Standards
Date Violation was Determined:	1992-08-27 00:00:00.0
Actual Return to Compliance Date:	1993-01-01 00:00:00.0
Return to Compliance Qualifier:	Unverifiable
Violation Responsible Agency:	State
Scheduled Compliance Date:	Not reported
Enforcement Identifier:	Not reported
Date of Enforcement Action:	Not reported
Enforcement Responsible Agency:	Not reported
Enforcement Docket Number:	Not reported
Enforcement Attorney:	Not reported
Corrective Action Component:	Not reported
Appeal Initiated Date:	Not reported
Appeal Resolution Date:	Not reported
Disposition Status Date:	Not reported
Disposition Status:	Not reported
Disposition Status Description:	Not reported
Consent/Final Order Sequence Number:	Not reported
Consent/Final Order Respondent Name:	Not reported
Consent/Final Order Lead Agency:	Not reported
Enforcement Type:	Not reported
Enforcement Responsible Person:	Not reported
Enforcement Responsible Sub-Organization:	Not reported
SEP Sequence Number:	Not reported
SEP Expenditure Amount:	Not reported
SEP Scheduled Completion Date:	Not reported
SEP Actual Date:	Not reported
SEP Defaulted Date:	Not reported
SEP Type:	Not reported
SEP Type Description:	Not reported
Proposed Amount:	Not reported

Map ID
Direction
Distance
Elevation

MAP FINDINGS

Site

Database(s)

EDR ID Number
EPA ID Number

ALUMTREAT INC (Continued)

1000857227

Final Monetary Amount:	Not reported
Paid Amount:	Not reported
Final Count:	Not reported
Final Amount:	Not reported
Found Violation:	Yes
Agency Which Determined Violation:	State
Violation Short Description:	TSD - Financial Requirements
Date Violation was Determined:	1992-08-27 00:00:00.0
Actual Return to Compliance Date:	1993-01-01 00:00:00.0
Return to Compliance Qualifier:	Unverifiable
Violation Responsible Agency:	State
Scheduled Compliance Date:	1992-09-26 00:00:00.0
Enforcement Identifier:	001
Date of Enforcement Action:	1992-08-27 00:00:00.0
Enforcement Responsible Agency:	State
Enforcement Docket Number:	Not reported
Enforcement Attorney:	R9
Corrective Action Component:	No
Appeal Initiated Date:	Not reported
Appeal Resolution Date:	Not reported
Disposition Status Date:	Not reported
Disposition Status:	Not reported
Disposition Status Description:	Not reported
Consent/Final Order Sequence Number:	Not reported
Consent/Final Order Respondent Name:	Not reported
Consent/Final Order Lead Agency:	Not reported
Enforcement Type:	WRITTEN INFORMAL
Enforcement Responsible Person:	R9
Enforcement Responsible Sub-Organization:	Not reported
SEP Sequence Number:	Not reported
SEP Expenditure Amount:	Not reported
SEP Scheduled Completion Date:	Not reported
SEP Actual Date:	Not reported
SEP Defaulted Date:	Not reported
SEP Type:	Not reported
SEP Type Description:	Not reported
Proposed Amount:	Not reported
Final Monetary Amount:	Not reported
Paid Amount:	Not reported
Final Count:	Not reported
Final Amount:	Not reported
Found Violation:	Yes
Agency Which Determined Violation:	State
Violation Short Description:	Generators - Pre-transport
Date Violation was Determined:	1994-09-21 00:00:00.0
Actual Return to Compliance Date:	1995-01-01 00:00:00.0
Return to Compliance Qualifier:	Unverifiable
Violation Responsible Agency:	State
Scheduled Compliance Date:	1994-10-21 00:00:00.0
Enforcement Identifier:	001
Date of Enforcement Action:	1994-09-21 00:00:00.0
Enforcement Responsible Agency:	State
Enforcement Docket Number:	Not reported
Enforcement Attorney:	R9
Corrective Action Component:	No

Map ID
Direction
Distance
Elevation

MAP FINDINGS

Site

Database(s)

EDR ID Number
EPA ID Number

ALUMTREAT INC (Continued)

1000857227

Appeal Initiated Date:	Not reported
Appeal Resolution Date:	Not reported
Disposition Status Date:	Not reported
Disposition Status:	Not reported
Disposition Status Description:	Not reported
Consent/Final Order Sequence Number:	Not reported
Consent/Final Order Respondent Name:	Not reported
Consent/Final Order Lead Agency:	Not reported
Enforcement Type:	WRITTEN INFORMAL
Enforcement Responsible Person:	R9
Enforcement Responsible Sub-Organization:	Not reported
SEP Sequence Number:	Not reported
SEP Expenditure Amount:	Not reported
SEP Scheduled Completion Date:	Not reported
SEP Actual Date:	Not reported
SEP Defaulted Date:	Not reported
SEP Type:	Not reported
SEP Type Description:	Not reported
Proposed Amount:	Not reported
Final Monetary Amount:	Not reported
Paid Amount:	Not reported
Final Count:	Not reported
Final Amount:	Not reported
Found Violation:	Yes
Agency Which Determined Violation:	State
Violation Short Description:	TSD - Container Use and Management
Date Violation was Determined:	1994-09-21 00:00:00.0
Actual Return to Compliance Date:	1995-01-01 00:00:00.0
Return to Compliance Qualifier:	Unverifiable
Violation Responsible Agency:	State
Scheduled Compliance Date:	1994-10-21 00:00:00.0
Enforcement Identifier:	001
Date of Enforcement Action:	1994-09-21 00:00:00.0
Enforcement Responsible Agency:	State
Enforcement Docket Number:	Not reported
Enforcement Attorney:	R9
Corrective Action Component:	No
Appeal Initiated Date:	Not reported
Appeal Resolution Date:	Not reported
Disposition Status Date:	Not reported
Disposition Status:	Not reported
Disposition Status Description:	Not reported
Consent/Final Order Sequence Number:	Not reported
Consent/Final Order Respondent Name:	Not reported
Consent/Final Order Lead Agency:	Not reported
Enforcement Type:	WRITTEN INFORMAL
Enforcement Responsible Person:	R9
Enforcement Responsible Sub-Organization:	Not reported
SEP Sequence Number:	Not reported
SEP Expenditure Amount:	Not reported
SEP Scheduled Completion Date:	Not reported
SEP Actual Date:	Not reported
SEP Defaulted Date:	Not reported
SEP Type:	Not reported
SEP Type Description:	Not reported
Proposed Amount:	Not reported

Map ID
Direction
Distance
Elevation

MAP FINDINGS

Site

Database(s)

EDR ID Number
EPA ID Number

ALUMTREAT INC (Continued)

1000857227

Final Monetary Amount: Not reported
Paid Amount: Not reported
Final Count: Not reported
Final Amount: Not reported

Evaluation Action Summary:

Evaluation Date: 1992-08-17 00:00:00.0
Evaluation Responsible Agency: State
Found Violation: Yes
Evaluation Type Description: FOCUSED COMPLIANCE INSPECTION
Evaluation Responsible Person Identifier: R9
Evaluation Responsible Sub-Organization: Not reported
Actual Return to Compliance Date: 1993-01-01 00:00:00.0
Scheduled Compliance Date: Not reported
Date of Request: Not reported
Date Response Received: Not reported
Request Agency: Not reported
Former Citation: Not reported

Evaluation Date: 1992-07-14 00:00:00.0
Evaluation Responsible Agency: State
Found Violation: Yes
Evaluation Type Description: COMPLIANCE EVALUATION INSPECTION ON-SITE
Evaluation Responsible Person Identifier: R9
Evaluation Responsible Sub-Organization: Not reported
Actual Return to Compliance Date: 1993-01-01 00:00:00.0
Scheduled Compliance Date: 1992-09-26 00:00:00.0
Date of Request: Not reported
Date Response Received: Not reported
Request Agency: Not reported
Former Citation: Not reported

Evaluation Date: 1992-07-14 00:00:00.0
Evaluation Responsible Agency: State
Found Violation: Yes
Evaluation Type Description: COMPLIANCE EVALUATION INSPECTION ON-SITE
Evaluation Responsible Person Identifier: R9
Evaluation Responsible Sub-Organization: Not reported
Actual Return to Compliance Date: 1993-01-01 00:00:00.0
Scheduled Compliance Date: Not reported
Date of Request: Not reported
Date Response Received: Not reported
Request Agency: Not reported
Former Citation: Not reported

Evaluation Date: 1992-08-17 00:00:00.0
Evaluation Responsible Agency: State
Found Violation: Yes
Evaluation Type Description: FOCUSED COMPLIANCE INSPECTION
Evaluation Responsible Person Identifier: R9
Evaluation Responsible Sub-Organization: Not reported
Actual Return to Compliance Date: 1993-01-01 00:00:00.0
Scheduled Compliance Date: Not reported
Date of Request: Not reported
Date Response Received: Not reported
Request Agency: Not reported
Former Citation: Not reported

Map ID
Direction
Distance
Elevation

MAP FINDINGS

Site

Database(s)

EDR ID Number
EPA ID Number

ALUMTREAT INC (Continued)

1000857227

Evaluation Date:	1992-08-17 00:00:00.0
Evaluation Responsible Agency:	State
Found Violation:	Yes
Evaluation Type Description:	FOCUSED COMPLIANCE INSPECTION
Evaluation Responsible Person Identifier:	R9
Evaluation Responsible Sub-Organization:	Not reported
Actual Return to Compliance Date:	1993-01-01 00:00:00.0
Scheduled Compliance Date:	Not reported
Date of Request:	Not reported
Date Response Received:	Not reported
Request Agency:	Not reported
Former Citation:	Not reported
Evaluation Date:	1992-08-17 00:00:00.0
Evaluation Responsible Agency:	State
Found Violation:	Yes
Evaluation Type Description:	FOCUSED COMPLIANCE INSPECTION
Evaluation Responsible Person Identifier:	R9
Evaluation Responsible Sub-Organization:	Not reported
Actual Return to Compliance Date:	1993-01-01 00:00:00.0
Scheduled Compliance Date:	Not reported
Date of Request:	Not reported
Date Response Received:	Not reported
Request Agency:	Not reported
Former Citation:	Not reported
Evaluation Date:	1992-07-14 00:00:00.0
Evaluation Responsible Agency:	State
Found Violation:	Yes
Evaluation Type Description:	COMPLIANCE EVALUATION INSPECTION ON-SITE
Evaluation Responsible Person Identifier:	R9
Evaluation Responsible Sub-Organization:	Not reported
Actual Return to Compliance Date:	1993-01-01 00:00:00.0
Scheduled Compliance Date:	Not reported
Date of Request:	Not reported
Date Response Received:	Not reported
Request Agency:	Not reported
Former Citation:	Not reported
Evaluation Date:	1992-08-14 00:00:00.0
Evaluation Responsible Agency:	State
Found Violation:	No
Evaluation Type Description:	FINANCIAL RECORD REVIEW
Evaluation Responsible Person Identifier:	R9
Evaluation Responsible Sub-Organization:	Not reported
Actual Return to Compliance Date:	Not reported
Scheduled Compliance Date:	Not reported
Date of Request:	Not reported
Date Response Received:	Not reported
Request Agency:	Not reported
Former Citation:	Not reported
Evaluation Date:	1992-08-17 00:00:00.0
Evaluation Responsible Agency:	State
Found Violation:	Yes
Evaluation Type Description:	FOCUSED COMPLIANCE INSPECTION
Evaluation Responsible Person Identifier:	R9

Map ID
Direction
Distance
Elevation

MAP FINDINGS

Site

Database(s)

EDR ID Number
EPA ID Number

ALUMTREAT INC (Continued)

1000857227

Evaluation Responsible Sub-Organization: Not reported
Actual Return to Compliance Date: 1993-01-01 00:00:00.0
Scheduled Compliance Date: Not reported
Date of Request: Not reported
Date Response Received: Not reported
Request Agency: Not reported
Former Citation: Not reported

Evaluation Date: 1992-07-14 00:00:00.0
Evaluation Responsible Agency: State
Found Violation: Yes
Evaluation Type Description: COMPLIANCE EVALUATION INSPECTION ON-SITE
Evaluation Responsible Person Identifier: R9
Evaluation Responsible Sub-Organization: Not reported
Actual Return to Compliance Date: 1993-01-01 00:00:00.0
Scheduled Compliance Date: 1992-09-26 00:00:00.0
Date of Request: Not reported
Date Response Received: Not reported
Request Agency: Not reported
Former Citation: Not reported

Evaluation Date: 1992-07-14 00:00:00.0
Evaluation Responsible Agency: State
Found Violation: Yes
Evaluation Type Description: COMPLIANCE EVALUATION INSPECTION ON-SITE
Evaluation Responsible Person Identifier: R9
Evaluation Responsible Sub-Organization: Not reported
Actual Return to Compliance Date: 1993-01-01 00:00:00.0
Scheduled Compliance Date: 1992-09-26 00:00:00.0
Date of Request: Not reported
Date Response Received: Not reported
Request Agency: Not reported
Former Citation: Not reported

Evaluation Date: 1992-08-17 00:00:00.0
Evaluation Responsible Agency: State
Found Violation: Yes
Evaluation Type Description: FOCUSED COMPLIANCE INSPECTION
Evaluation Responsible Person Identifier: R9
Evaluation Responsible Sub-Organization: Not reported
Actual Return to Compliance Date: 1993-01-01 00:00:00.0
Scheduled Compliance Date: Not reported
Date of Request: Not reported
Date Response Received: Not reported
Request Agency: Not reported
Former Citation: Not reported

Evaluation Date: 1992-07-14 00:00:00.0
Evaluation Responsible Agency: State
Found Violation: Yes
Evaluation Type Description: COMPLIANCE EVALUATION INSPECTION ON-SITE
Evaluation Responsible Person Identifier: R9
Evaluation Responsible Sub-Organization: Not reported
Actual Return to Compliance Date: 1993-01-01 00:00:00.0
Scheduled Compliance Date: 1992-09-26 00:00:00.0
Date of Request: Not reported
Date Response Received: Not reported

Map ID
Direction
Distance
Elevation

MAP FINDINGS

Site

Database(s)

EDR ID Number
EPA ID Number

ALUMTREAT INC (Continued)

1000857227

Request Agency:	Not reported
Former Citation:	Not reported
Evaluation Date:	1994-09-21 00:00:00.0
Evaluation Responsible Agency:	State
Found Violation:	Yes
Evaluation Type Description:	COMPLIANCE EVALUATION INSPECTION ON-SITE
Evaluation Responsible Person Identifier:	R9
Evaluation Responsible Sub-Organization:	Not reported
Actual Return to Compliance Date:	1995-01-01 00:00:00.0
Scheduled Compliance Date:	1994-10-21 00:00:00.0
Date of Request:	Not reported
Date Response Received:	Not reported
Request Agency:	Not reported
Former Citation:	Not reported
Evaluation Date:	1992-07-14 00:00:00.0
Evaluation Responsible Agency:	State
Found Violation:	Yes
Evaluation Type Description:	COMPLIANCE EVALUATION INSPECTION ON-SITE
Evaluation Responsible Person Identifier:	R9
Evaluation Responsible Sub-Organization:	Not reported
Actual Return to Compliance Date:	1993-01-01 00:00:00.0
Scheduled Compliance Date:	Not reported
Date of Request:	Not reported
Date Response Received:	Not reported
Request Agency:	Not reported
Former Citation:	Not reported
Evaluation Date:	1992-07-14 00:00:00.0
Evaluation Responsible Agency:	State
Found Violation:	Yes
Evaluation Type Description:	COMPLIANCE EVALUATION INSPECTION ON-SITE
Evaluation Responsible Person Identifier:	R9
Evaluation Responsible Sub-Organization:	Not reported
Actual Return to Compliance Date:	1993-01-01 00:00:00.0
Scheduled Compliance Date:	1992-09-26 00:00:00.0
Date of Request:	Not reported
Date Response Received:	Not reported
Request Agency:	Not reported
Former Citation:	Not reported
Evaluation Date:	1992-08-17 00:00:00.0
Evaluation Responsible Agency:	State
Found Violation:	Yes
Evaluation Type Description:	FOCUSED COMPLIANCE INSPECTION
Evaluation Responsible Person Identifier:	R9
Evaluation Responsible Sub-Organization:	Not reported
Actual Return to Compliance Date:	1993-01-01 00:00:00.0
Scheduled Compliance Date:	Not reported
Date of Request:	Not reported
Date Response Received:	Not reported
Request Agency:	Not reported
Former Citation:	Not reported
Evaluation Date:	1992-07-14 00:00:00.0
Evaluation Responsible Agency:	State

Map ID
Direction
Distance
Elevation

MAP FINDINGS

Site

Database(s)

EDR ID Number
EPA ID Number

ALUMTREAT INC (Continued)

1000857227

Found Violation:	Yes
Evaluation Type Description:	COMPLIANCE EVALUATION INSPECTION ON-SITE
Evaluation Responsible Person Identifier:	R9
Evaluation Responsible Sub-Organization:	Not reported
Actual Return to Compliance Date:	1993-01-01 00:00:00.0
Scheduled Compliance Date:	Not reported
Date of Request:	Not reported
Date Response Received:	Not reported
Request Agency:	Not reported
Former Citation:	Not reported
Evaluation Date:	1992-08-17 00:00:00.0
Evaluation Responsible Agency:	State
Found Violation:	Yes
Evaluation Type Description:	FOCUSED COMPLIANCE INSPECTION
Evaluation Responsible Person Identifier:	R9
Evaluation Responsible Sub-Organization:	Not reported
Actual Return to Compliance Date:	1993-01-01 00:00:00.0
Scheduled Compliance Date:	Not reported
Date of Request:	Not reported
Date Response Received:	Not reported
Request Agency:	Not reported
Former Citation:	Not reported
Evaluation Date:	1994-09-21 00:00:00.0
Evaluation Responsible Agency:	State
Found Violation:	Yes
Evaluation Type Description:	COMPLIANCE EVALUATION INSPECTION ON-SITE
Evaluation Responsible Person Identifier:	R9
Evaluation Responsible Sub-Organization:	Not reported
Actual Return to Compliance Date:	1995-01-01 00:00:00.0
Scheduled Compliance Date:	1994-10-21 00:00:00.0
Date of Request:	Not reported
Date Response Received:	Not reported
Request Agency:	Not reported
Former Citation:	Not reported
Evaluation Date:	1992-08-17 00:00:00.0
Evaluation Responsible Agency:	State
Found Violation:	Yes
Evaluation Type Description:	FOCUSED COMPLIANCE INSPECTION
Evaluation Responsible Person Identifier:	R9
Evaluation Responsible Sub-Organization:	Not reported
Actual Return to Compliance Date:	1994-01-01 00:00:00.0
Scheduled Compliance Date:	Not reported
Date of Request:	Not reported
Date Response Received:	Not reported
Request Agency:	Not reported
Former Citation:	Not reported
Evaluation Date:	1995-06-28 00:00:00.0
Evaluation Responsible Agency:	State
Found Violation:	No
Evaluation Type Description:	FINANCIAL RECORD REVIEW
Evaluation Responsible Person Identifier:	R9
Evaluation Responsible Sub-Organization:	Not reported
Actual Return to Compliance Date:	Not reported

Map ID
Direction
Distance
Elevation

MAP FINDINGS

Site

Database(s)

EDR ID Number
EPA ID Number

ALUMTREAT INC (Continued)

1000857227

Scheduled Compliance Date:	Not reported
Date of Request:	Not reported
Date Response Received:	Not reported
Request Agency:	Not reported
Former Citation:	Not reported
Evaluation Date:	1992-07-14 00:00:00.0
Evaluation Responsible Agency:	State
Found Violation:	Yes
Evaluation Type Description:	COMPLIANCE EVALUATION INSPECTION ON-SITE
Evaluation Responsible Person Identifier:	R9
Evaluation Responsible Sub-Organization:	Not reported
Actual Return to Compliance Date:	1993-01-01 00:00:00.0
Scheduled Compliance Date:	Not reported
Date of Request:	Not reported
Date Response Received:	Not reported
Request Agency:	Not reported
Former Citation:	Not reported
Evaluation Date:	1994-09-21 00:00:00.0
Evaluation Responsible Agency:	State
Found Violation:	Yes
Evaluation Type Description:	COMPLIANCE EVALUATION INSPECTION ON-SITE
Evaluation Responsible Person Identifier:	R9
Evaluation Responsible Sub-Organization:	Not reported
Actual Return to Compliance Date:	1995-01-01 00:00:00.0
Scheduled Compliance Date:	1994-10-21 00:00:00.0
Date of Request:	Not reported
Date Response Received:	Not reported
Request Agency:	Not reported
Former Citation:	Not reported
Evaluation Date:	1992-07-14 00:00:00.0
Evaluation Responsible Agency:	State
Found Violation:	Yes
Evaluation Type Description:	COMPLIANCE EVALUATION INSPECTION ON-SITE
Evaluation Responsible Person Identifier:	R9
Evaluation Responsible Sub-Organization:	Not reported
Actual Return to Compliance Date:	1993-01-01 00:00:00.0
Scheduled Compliance Date:	Not reported
Date of Request:	Not reported
Date Response Received:	Not reported
Request Agency:	Not reported
Former Citation:	Not reported
Evaluation Date:	1992-07-14 00:00:00.0
Evaluation Responsible Agency:	State
Found Violation:	Yes
Evaluation Type Description:	COMPLIANCE EVALUATION INSPECTION ON-SITE
Evaluation Responsible Person Identifier:	R9
Evaluation Responsible Sub-Organization:	Not reported
Actual Return to Compliance Date:	1993-01-01 00:00:00.0
Scheduled Compliance Date:	1992-09-26 00:00:00.0
Date of Request:	Not reported
Date Response Received:	Not reported
Request Agency:	Not reported
Former Citation:	Not reported

Map ID
Direction
Distance
Elevation

MAP FINDINGS

Site

Database(s)

EDR ID Number
EPA ID Number

ALUMTREAT INC (Continued)

1000857227

Evaluation Date: 1994-09-21 00:00:00.0
Evaluation Responsible Agency: State
Found Violation: Yes
Evaluation Type Description: COMPLIANCE EVALUATION INSPECTION ON-SITE
Evaluation Responsible Person Identifier: R9
Evaluation Responsible Sub-Organization: Not reported
Actual Return to Compliance Date: 1995-01-01 00:00:00.0
Scheduled Compliance Date: 1994-10-21 00:00:00.0
Date of Request: Not reported
Date Response Received: Not reported
Request Agency: Not reported
Former Citation: Not reported

Evaluation Date: 1994-09-21 00:00:00.0
Evaluation Responsible Agency: State
Found Violation: Yes
Evaluation Type Description: COMPLIANCE EVALUATION INSPECTION ON-SITE
Evaluation Responsible Person Identifier: R9
Evaluation Responsible Sub-Organization: Not reported
Actual Return to Compliance Date: 1995-01-01 00:00:00.0
Scheduled Compliance Date: 1994-10-21 00:00:00.0
Date of Request: Not reported
Date Response Received: Not reported
Request Agency: Not reported
Former Citation: Not reported

Map ID
 Direction
 Distance
 Elevation

MAP FINDINGS

Site

Database(s)

EDR ID Number
 EPA ID Number

ALUMTREAT INC (Continued)

1000857227

RCRA-SQG:
 Date Form Received by Agency: 1996-09-01 00:00:00.0
 Handler Name: ALUMTREAT INC
 Handler Address: 2905 WINONA
 Handler City,State,Zip: BURBANK, CA 91504
 EPA ID: CAD009561911
 Contact Name: Not reported
 Contact Address: Not reported
 Contact City,State,Zip: Not reported
 Contact Telephone: Not reported
 Contact Fax: Not reported
 Contact Email: Not reported
 Contact Title: Not reported
 EPA Region: 09
 Land Type: Private
 Federal Waste Generator Description: Small Quantity Generator
 Non-Notifier: Not reported
 Biennial Report Cycle: Not reported
 Accessibility: Not reported
 Active Site Indicator: Handler Activities
 State District Owner: CA
 State District: 3
 Mailing Address: 19 SUFFOLK AVE STE A
 Mailing City,State,Zip: SIERRA MADRE, CA 91024
 Owner Name: Not reported
 Owner Type: Not reported
 Operator Name: ALUMTREAT INC
 Operator Type: Private
 Short-Term Generator Activity: No
 Importer Activity: No
 Mixed Waste Generator: No
 Transporter Activity: No
 Transfer Facility Activity: No
 Recycler Activity with Storage: No
 Small Quantity On-Site Burner Exemption: No
 Smelting Melting and Refining Furnace Exemption: No
 Underground Injection Control: No
 Off-Site Waste Receipt: Yes
 Universal Waste Indicator: No
 Universal Waste Destination Facility: No
 Federal Universal Waste: No
 Active Site Fed-Reg Treatment Storage and Disposal Facility: Not reported
 Active Site Converter Treatment storage and Disposal Facility: Not reported
 Active Site State-Reg Treatment Storage and Disposal Facility: Not reported
 Active Site State-Reg Handler: ---
 Federal Facility Indicator: Not reported
 Hazardous Secondary Material Indicator: NN
 Sub-Part K Indicator: Not reported
 Commercial TSD Indicator: No
 Treatment Storage and Disposal Type: Storage, Treatment
 2018 GPRA Permit Baseline: Not on the Baseline
 2018 GPRA Renewals Baseline: Not on the Baseline
 Permit Renewals Workload Universe: Not reported
 Permit Workload Universe: Not reported
 Permit Progress Universe: Storage, Treatment
 Post-Closure Workload Universe: Not reported
 Closure Workload Universe: Not reported

Map ID
 Direction
 Distance
 Elevation

MAP FINDINGS

Site

Database(s)

EDR ID Number
 EPA ID Number

ALUMTREAT INC (Continued)

1000857227

202 GPRA Corrective Action Baseline:	No
Corrective Action Workload Universe:	No
Subject to Corrective Action Universe:	Yes
Non-TSDFs Where RCRA CA has Been Imposed Universe:	No
TSDFs Potentially Subject to CA Under 3004 (u)/(v) Universe:	No
TSDFs Only Subject to CA under Discretionary Auth Universe:	Yes
Corrective Action Priority Ranking:	Low
Environmental Control Indicator:	No
Institutional Control Indicator:	No
Human Exposure Controls Indicator:	N/A
Groundwater Controls Indicator:	N/A
Operating TSDF Universe:	Not reported
Full Enforcement Universe:	Not reported
Significant Non-Complier Universe:	No
Unaddressed Significant Non-Complier Universe:	No
Addressed Significant Non-Complier Universe:	No
Significant Non-Complier With a Compliance Schedule Universe:	No
Financial Assurance Required:	Not reported
Handler Date of Last Change:	2006-09-05 00:00:00.0
Recognized Trader-Importer:	No
Recognized Trader-Exporter:	No
Importer of Spent Lead Acid Batteries:	No
Exporter of Spent Lead Acid Batteries:	No
Recycler Activity Without Storage:	Not reported
Manifest Broker:	Not reported
Sub-Part P Indicator:	Not reported

Handler - Owner Operator:

Owner/Operator Indicator:	Owner
Owner/Operator Name:	ALUMTREAT INC
Legal Status:	Private
Date Became Current:	Not reported
Date Ended Current:	Not reported
Owner/Operator Address:	19 SUFFOLK AVE STE A
Owner/Operator City,State,Zip:	SIERRA MADRE, CA 91024
Owner/Operator Telephone:	818-799-2592
Owner/Operator Telephone Ext:	Not reported
Owner/Operator Fax:	Not reported
Owner/Operator Email:	Not reported

Owner/Operator Indicator:	Operator
Owner/Operator Name:	ALUMTREAT INC
Legal Status:	Private
Date Became Current:	Not reported
Date Ended Current:	Not reported
Owner/Operator Address:	1455 MONTEREY PASS RD
Owner/Operator City,State,Zip:	MONTEREY PARK, CA 91754
Owner/Operator Telephone:	213-849-6445
Owner/Operator Telephone Ext:	Not reported
Owner/Operator Fax:	Not reported
Owner/Operator Email:	Not reported

Owner/Operator Indicator:	Operator
Owner/Operator Name:	ALUMTREAT INC
Legal Status:	Private
Date Became Current:	Not reported

Map ID
Direction
Distance
Elevation

MAP FINDINGS

Site

Database(s)

EDR ID Number
EPA ID Number

ALUMTREAT INC (Continued)

1000857227

Date Ended Current: Not reported
Owner/Operator Address: 1455 MONTEREY PASS RD
Owner/Operator City,State,Zip: MONTEREY PARK, CA 91754
Owner/Operator Telephone: 213-849-6445
Owner/Operator Telephone Ext: Not reported
Owner/Operator Fax: Not reported
Owner/Operator Email: Not reported

Historic Generators:

Receive Date: 1996-09-01 00:00:00.0
Handler Name: ALUMTREAT INC
Federal Waste Generator Description: Large Quantity Generator
State District Owner: CA
Large Quantity Handler of Universal Waste: No
Recognized Trader Importer: No
Recognized Trader Exporter: No
Spent Lead Acid Battery Importer: No
Spent Lead Acid Battery Exporter: No
Current Record: No
Non Storage Recycler Activity: Not reported
Electronic Manifest Broker: Not reported

Receive Date: 1996-09-01 00:00:00.0
Handler Name: ALUMTREAT INC
Federal Waste Generator Description: Small Quantity Generator
State District Owner: CA
Large Quantity Handler of Universal Waste: No
Recognized Trader Importer: No
Recognized Trader Exporter: No
Spent Lead Acid Battery Importer: No
Spent Lead Acid Battery Exporter: No
Current Record: Yes
Non Storage Recycler Activity: Not reported
Electronic Manifest Broker: Not reported

Receive Date: 1994-10-25 00:00:00.0
Handler Name: ALUMTREAT INC
Federal Waste Generator Description: Large Quantity Generator
State District Owner: CA
Large Quantity Handler of Universal Waste: No
Recognized Trader Importer: No
Recognized Trader Exporter: No
Spent Lead Acid Battery Importer: No
Spent Lead Acid Battery Exporter: No
Current Record: No
Non Storage Recycler Activity: Not reported
Electronic Manifest Broker: Not reported

Receive Date: 1990-04-04 00:00:00.0
Handler Name: ALUMTREAT INC
Federal Waste Generator Description: Large Quantity Generator
State District Owner: Not reported
Large Quantity Handler of Universal Waste: No
Recognized Trader Importer: No
Recognized Trader Exporter: No
Spent Lead Acid Battery Importer: No
Spent Lead Acid Battery Exporter: No

Map ID
 Direction
 Distance
 Elevation

MAP FINDINGS

Site

Database(s)

EDR ID Number
 EPA ID Number

ALUMTREAT INC (Continued)

1000857227

Current Record:	No
Non Storage Recycler Activity:	Not reported
Electronic Manifest Broker:	Not reported

List of NAICS Codes and Descriptions:

NAICS Code:	332813
NAICS Description:	ELECTROPLATING, PLATING, POLISHING, ANODIZING, AND COLORING

Facility Has Received Notices of Violation:

Found Violation:	Yes
Agency Which Determined Violation:	State
Violation Short Description:	Permits - Application
Date Violation was Determined:	1992-10-28 00:00:00.0
Actual Return to Compliance Date:	1993-01-01 00:00:00.0
Return to Compliance Qualifier:	Unverifiable
Violation Responsible Agency:	State
Scheduled Compliance Date:	Not reported
Enforcement Identifier:	Not reported
Date of Enforcement Action:	Not reported
Enforcement Responsible Agency:	Not reported
Enforcement Docket Number:	Not reported
Enforcement Attorney:	Not reported
Corrective Action Component:	Not reported
Appeal Initiated Date:	Not reported
Appeal Resolution Date:	Not reported
Disposition Status Date:	Not reported
Disposition Status:	Not reported
Disposition Status Description:	Not reported
Consent/Final Order Sequence Number:	Not reported
Consent/Final Order Respondent Name:	Not reported
Consent/Final Order Lead Agency:	Not reported
Enforcement Type:	Not reported
Enforcement Responsible Person:	Not reported
Enforcement Responsible Sub-Organization:	Not reported
SEP Sequence Number:	Not reported
SEP Expenditure Amount:	Not reported
SEP Scheduled Completion Date:	Not reported
SEP Actual Date:	Not reported
SEP Defaulted Date:	Not reported
SEP Type:	Not reported
SEP Type Description:	Not reported
Proposed Amount:	Not reported
Final Monetary Amount:	Not reported
Paid Amount:	Not reported
Final Count:	Not reported
Final Amount:	Not reported

Found Violation:	Yes
Agency Which Determined Violation:	State
Violation Short Description:	TSD - Closure/Post-Closure
Date Violation was Determined:	1992-08-27 00:00:00.0
Actual Return to Compliance Date:	1993-01-01 00:00:00.0
Return to Compliance Qualifier:	Unverifiable
Violation Responsible Agency:	State
Scheduled Compliance Date:	1992-09-26 00:00:00.0
Enforcement Identifier:	001

Map ID
Direction
Distance
Elevation

MAP FINDINGS

Site

Database(s)

EDR ID Number
EPA ID Number

ALUMTREAT INC (Continued)

1000857227

Date of Enforcement Action:	1992-08-27 00:00:00.0
Enforcement Responsible Agency:	State
Enforcement Docket Number:	Not reported
Enforcement Attorney:	R9
Corrective Action Component:	No
Appeal Initiated Date:	Not reported
Appeal Resolution Date:	Not reported
Disposition Status Date:	Not reported
Disposition Status:	Not reported
Disposition Status Description:	Not reported
Consent/Final Order Sequence Number:	Not reported
Consent/Final Order Respondent Name:	Not reported
Consent/Final Order Lead Agency:	Not reported
Enforcement Type:	WRITTEN INFORMAL
Enforcement Responsible Person:	R9
Enforcement Responsible Sub-Organization:	Not reported
SEP Sequence Number:	Not reported
SEP Expenditure Amount:	Not reported
SEP Scheduled Completion Date:	Not reported
SEP Actual Date:	Not reported
SEP Defaulted Date:	Not reported
SEP Type:	Not reported
SEP Type Description:	Not reported
Proposed Amount:	Not reported
Final Monetary Amount:	Not reported
Paid Amount:	Not reported
Final Count:	Not reported
Final Amount:	Not reported
Found Violation:	Yes
Agency Which Determined Violation:	State
Violation Short Description:	TSD - Contingency Plan and Emergency Procedures
Date Violation was Determined:	1992-08-27 00:00:00.0
Actual Return to Compliance Date:	1993-01-01 00:00:00.0
Return to Compliance Qualifier:	Unverifiable
Violation Responsible Agency:	State
Scheduled Compliance Date:	Not reported
Enforcement Identifier:	Not reported
Date of Enforcement Action:	Not reported
Enforcement Responsible Agency:	Not reported
Enforcement Docket Number:	Not reported
Enforcement Attorney:	Not reported
Corrective Action Component:	Not reported
Appeal Initiated Date:	Not reported
Appeal Resolution Date:	Not reported
Disposition Status Date:	Not reported
Disposition Status:	Not reported
Disposition Status Description:	Not reported
Consent/Final Order Sequence Number:	Not reported
Consent/Final Order Respondent Name:	Not reported
Consent/Final Order Lead Agency:	Not reported
Enforcement Type:	Not reported
Enforcement Responsible Person:	Not reported
Enforcement Responsible Sub-Organization:	Not reported
SEP Sequence Number:	Not reported
SEP Expenditure Amount:	Not reported
SEP Scheduled Completion Date:	Not reported

Map ID
Direction
Distance
Elevation

MAP FINDINGS

Site

Database(s)

EDR ID Number
EPA ID Number

ALUMTREAT INC (Continued)

1000857227

SEP Actual Date: Not reported
SEP Defaulted Date: Not reported
SEP Type: Not reported
SEP Type Description: Not reported
Proposed Amount: Not reported
Final Monetary Amount: Not reported
Paid Amount: Not reported
Final Count: Not reported
Final Amount: Not reported

Found Violation: Yes
Agency Which Determined Violation: State
Violation Short Description: TSD - Closure/Post-Closure
Date Violation was Determined: 1992-10-28 00:00:00.0
Actual Return to Compliance Date: 1993-01-01 00:00:00.0
Return to Compliance Qualifier: Unverifiable
Violation Responsible Agency: State
Scheduled Compliance Date: Not reported
Enforcement Identifier: Not reported
Date of Enforcement Action: Not reported
Enforcement Responsible Agency: Not reported
Enforcement Docket Number: Not reported
Enforcement Attorney: Not reported
Corrective Action Component: Not reported
Appeal Initiated Date: Not reported
Appeal Resolution Date: Not reported
Disposition Status Date: Not reported
Disposition Status: Not reported
Disposition Status Description: Not reported
Consent/Final Order Sequence Number: Not reported
Consent/Final Order Respondent Name: Not reported
Consent/Final Order Lead Agency: Not reported
Enforcement Type: Not reported
Enforcement Responsible Person: Not reported
Enforcement Responsible Sub-Organization: Not reported
SEP Sequence Number: Not reported
SEP Expenditure Amount: Not reported
SEP Scheduled Completion Date: Not reported
SEP Actual Date: Not reported
SEP Defaulted Date: Not reported
SEP Type: Not reported
SEP Type Description: Not reported
Proposed Amount: Not reported
Final Monetary Amount: Not reported
Paid Amount: Not reported
Final Count: Not reported
Final Amount: Not reported

Found Violation: Yes
Agency Which Determined Violation: State
Violation Short Description: TSD - Contingency Plan and Emergency Procedures
Date Violation was Determined: 1992-10-28 00:00:00.0
Actual Return to Compliance Date: 1993-01-01 00:00:00.0
Return to Compliance Qualifier: Unverifiable
Violation Responsible Agency: State
Scheduled Compliance Date: Not reported
Enforcement Identifier: Not reported

Map ID
Direction
Distance
Elevation

MAP FINDINGS

Site

Database(s)

EDR ID Number
EPA ID Number

ALUMTREAT INC (Continued)

1000857227

Date of Enforcement Action:	Not reported
Enforcement Responsible Agency:	Not reported
Enforcement Docket Number:	Not reported
Enforcement Attorney:	Not reported
Corrective Action Component:	Not reported
Appeal Initiated Date:	Not reported
Appeal Resolution Date:	Not reported
Disposition Status Date:	Not reported
Disposition Status:	Not reported
Disposition Status Description:	Not reported
Consent/Final Order Sequence Number:	Not reported
Consent/Final Order Respondent Name:	Not reported
Consent/Final Order Lead Agency:	Not reported
Enforcement Type:	Not reported
Enforcement Responsible Person:	Not reported
Enforcement Responsible Sub-Organization:	Not reported
SEP Sequence Number:	Not reported
SEP Expenditure Amount:	Not reported
SEP Scheduled Completion Date:	Not reported
SEP Actual Date:	Not reported
SEP Defaulted Date:	Not reported
SEP Type:	Not reported
SEP Type Description:	Not reported
Proposed Amount:	Not reported
Final Monetary Amount:	Not reported
Paid Amount:	Not reported
Final Count:	Not reported
Final Amount:	Not reported
Found Violation:	Yes
Agency Which Determined Violation:	State
Violation Short Description:	TSD - Manifest/Records/Reporting
Date Violation was Determined:	1992-10-28 00:00:00.0
Actual Return to Compliance Date:	1993-01-01 00:00:00.0
Return to Compliance Qualifier:	Unverifiable
Violation Responsible Agency:	State
Scheduled Compliance Date:	Not reported
Enforcement Identifier:	Not reported
Date of Enforcement Action:	Not reported
Enforcement Responsible Agency:	Not reported
Enforcement Docket Number:	Not reported
Enforcement Attorney:	Not reported
Corrective Action Component:	Not reported
Appeal Initiated Date:	Not reported
Appeal Resolution Date:	Not reported
Disposition Status Date:	Not reported
Disposition Status:	Not reported
Disposition Status Description:	Not reported
Consent/Final Order Sequence Number:	Not reported
Consent/Final Order Respondent Name:	Not reported
Consent/Final Order Lead Agency:	Not reported
Enforcement Type:	Not reported
Enforcement Responsible Person:	Not reported
Enforcement Responsible Sub-Organization:	Not reported
SEP Sequence Number:	Not reported
SEP Expenditure Amount:	Not reported
SEP Scheduled Completion Date:	Not reported

Map ID
 Direction
 Distance
 Elevation

MAP FINDINGS

Site

Database(s)

EDR ID Number
 EPA ID Number

ALUMTREAT INC (Continued)

1000857227

SEP Actual Date:	Not reported
SEP Defaulted Date:	Not reported
SEP Type:	Not reported
SEP Type Description:	Not reported
Proposed Amount:	Not reported
Final Monetary Amount:	Not reported
Paid Amount:	Not reported
Final Count:	Not reported
Final Amount:	Not reported
Found Violation:	Yes
Agency Which Determined Violation:	State
Violation Short Description:	TSD - Financial Requirements
Date Violation was Determined:	1992-08-27 00:00:00.0
Actual Return to Compliance Date:	1993-01-01 00:00:00.0
Return to Compliance Qualifier:	Unverifiable
Violation Responsible Agency:	State
Scheduled Compliance Date:	Not reported
Enforcement Identifier:	Not reported
Date of Enforcement Action:	Not reported
Enforcement Responsible Agency:	Not reported
Enforcement Docket Number:	Not reported
Enforcement Attorney:	Not reported
Corrective Action Component:	Not reported
Appeal Initiated Date:	Not reported
Appeal Resolution Date:	Not reported
Disposition Status Date:	Not reported
Disposition Status:	Not reported
Disposition Status Description:	Not reported
Consent/Final Order Sequence Number:	Not reported
Consent/Final Order Respondent Name:	Not reported
Consent/Final Order Lead Agency:	Not reported
Enforcement Type:	Not reported
Enforcement Responsible Person:	Not reported
Enforcement Responsible Sub-Organization:	Not reported
SEP Sequence Number:	Not reported
SEP Expenditure Amount:	Not reported
SEP Scheduled Completion Date:	Not reported
SEP Actual Date:	Not reported
SEP Defaulted Date:	Not reported
SEP Type:	Not reported
SEP Type Description:	Not reported
Proposed Amount:	Not reported
Final Monetary Amount:	Not reported
Paid Amount:	Not reported
Final Count:	Not reported
Final Amount:	Not reported
Found Violation:	No
Agency Which Determined Violation:	Not reported
Violation Short Description:	Not reported
Date Violation was Determined:	Not reported
Actual Return to Compliance Date:	Not reported
Return to Compliance Qualifier:	Not reported
Violation Responsible Agency:	Not reported
Scheduled Compliance Date:	Not reported
Enforcement Identifier:	Not reported

Map ID
Direction
Distance
Elevation

MAP FINDINGS

Site

Database(s)

EDR ID Number
EPA ID Number

ALUMTREAT INC (Continued)

1000857227

Date of Enforcement Action:	Not reported
Enforcement Responsible Agency:	Not reported
Enforcement Docket Number:	Not reported
Enforcement Attorney:	Not reported
Corrective Action Component:	Not reported
Appeal Initiated Date:	Not reported
Appeal Resolution Date:	Not reported
Disposition Status Date:	Not reported
Disposition Status:	Not reported
Disposition Status Description:	Not reported
Consent/Final Order Sequence Number:	Not reported
Consent/Final Order Respondent Name:	Not reported
Consent/Final Order Lead Agency:	Not reported
Enforcement Type:	Not reported
Enforcement Responsible Person:	Not reported
Enforcement Responsible Sub-Organization:	Not reported
SEP Sequence Number:	Not reported
SEP Expenditure Amount:	Not reported
SEP Scheduled Completion Date:	Not reported
SEP Actual Date:	Not reported
SEP Defaulted Date:	Not reported
SEP Type:	Not reported
SEP Type Description:	Not reported
Proposed Amount:	Not reported
Final Monetary Amount:	Not reported
Paid Amount:	Not reported
Final Count:	Not reported
Final Amount:	Not reported
Found Violation:	Yes
Agency Which Determined Violation:	State
Violation Short Description:	TSD - General Facility Standards
Date Violation was Determined:	1992-10-28 00:00:00.0
Actual Return to Compliance Date:	1993-01-01 00:00:00.0
Return to Compliance Qualifier:	Unverifiable
Violation Responsible Agency:	State
Scheduled Compliance Date:	Not reported
Enforcement Identifier:	Not reported
Date of Enforcement Action:	Not reported
Enforcement Responsible Agency:	Not reported
Enforcement Docket Number:	Not reported
Enforcement Attorney:	Not reported
Corrective Action Component:	Not reported
Appeal Initiated Date:	Not reported
Appeal Resolution Date:	Not reported
Disposition Status Date:	Not reported
Disposition Status:	Not reported
Disposition Status Description:	Not reported
Consent/Final Order Sequence Number:	Not reported
Consent/Final Order Respondent Name:	Not reported
Consent/Final Order Lead Agency:	Not reported
Enforcement Type:	Not reported
Enforcement Responsible Person:	Not reported
Enforcement Responsible Sub-Organization:	Not reported
SEP Sequence Number:	Not reported
SEP Expenditure Amount:	Not reported
SEP Scheduled Completion Date:	Not reported

Map ID
Direction
Distance
Elevation

MAP FINDINGS

Site

Database(s)

EDR ID Number
EPA ID Number

ALUMTREAT INC (Continued)

1000857227

SEP Actual Date:	Not reported
SEP Defaulted Date:	Not reported
SEP Type:	Not reported
SEP Type Description:	Not reported
Proposed Amount:	Not reported
Final Monetary Amount:	Not reported
Paid Amount:	Not reported
Final Count:	Not reported
Final Amount:	Not reported
Found Violation:	Yes
Agency Which Determined Violation:	State
Violation Short Description:	TSD - Preparedness and Prevention
Date Violation was Determined:	1992-08-27 00:00:00.0
Actual Return to Compliance Date:	1993-01-01 00:00:00.0
Return to Compliance Qualifier:	Unverifiable
Violation Responsible Agency:	State
Scheduled Compliance Date:	1992-09-26 00:00:00.0
Enforcement Identifier:	001
Date of Enforcement Action:	1992-08-27 00:00:00.0
Enforcement Responsible Agency:	State
Enforcement Docket Number:	Not reported
Enforcement Attorney:	R9
Corrective Action Component:	No
Appeal Initiated Date:	Not reported
Appeal Resolution Date:	Not reported
Disposition Status Date:	Not reported
Disposition Status:	Not reported
Disposition Status Description:	Not reported
Consent/Final Order Sequence Number:	Not reported
Consent/Final Order Respondent Name:	Not reported
Consent/Final Order Lead Agency:	Not reported
Enforcement Type:	WRITTEN INFORMAL
Enforcement Responsible Person:	R9
Enforcement Responsible Sub-Organization:	Not reported
SEP Sequence Number:	Not reported
SEP Expenditure Amount:	Not reported
SEP Scheduled Completion Date:	Not reported
SEP Actual Date:	Not reported
SEP Defaulted Date:	Not reported
SEP Type:	Not reported
SEP Type Description:	Not reported
Proposed Amount:	Not reported
Final Monetary Amount:	Not reported
Paid Amount:	Not reported
Final Count:	Not reported
Final Amount:	Not reported
Found Violation:	Yes
Agency Which Determined Violation:	State
Violation Short Description:	TSD - Contingency Plan and Emergency Procedures
Date Violation was Determined:	1992-08-27 00:00:00.0
Actual Return to Compliance Date:	1993-01-01 00:00:00.0
Return to Compliance Qualifier:	Unverifiable
Violation Responsible Agency:	State
Scheduled Compliance Date:	1992-09-26 00:00:00.0
Enforcement Identifier:	001

Map ID
Direction
Distance
Elevation

MAP FINDINGS

Site

Database(s)

EDR ID Number
EPA ID Number

ALUMTREAT INC (Continued)

1000857227

Date of Enforcement Action:	1992-08-27 00:00:00.0
Enforcement Responsible Agency:	State
Enforcement Docket Number:	Not reported
Enforcement Attorney:	R9
Corrective Action Component:	No
Appeal Initiated Date:	Not reported
Appeal Resolution Date:	Not reported
Disposition Status Date:	Not reported
Disposition Status:	Not reported
Disposition Status Description:	Not reported
Consent/Final Order Sequence Number:	Not reported
Consent/Final Order Respondent Name:	Not reported
Consent/Final Order Lead Agency:	Not reported
Enforcement Type:	WRITTEN INFORMAL
Enforcement Responsible Person:	R9
Enforcement Responsible Sub-Organization:	Not reported
SEP Sequence Number:	Not reported
SEP Expenditure Amount:	Not reported
SEP Scheduled Completion Date:	Not reported
SEP Actual Date:	Not reported
SEP Defaulted Date:	Not reported
SEP Type:	Not reported
SEP Type Description:	Not reported
Proposed Amount:	Not reported
Final Monetary Amount:	Not reported
Paid Amount:	Not reported
Final Count:	Not reported
Final Amount:	Not reported
Found Violation:	Yes
Agency Which Determined Violation:	State
Violation Short Description:	Generators - Pre-transport
Date Violation was Determined:	1992-10-28 00:00:00.0
Actual Return to Compliance Date:	1993-01-01 00:00:00.0
Return to Compliance Qualifier:	Unverifiable
Violation Responsible Agency:	State
Scheduled Compliance Date:	Not reported
Enforcement Identifier:	Not reported
Date of Enforcement Action:	Not reported
Enforcement Responsible Agency:	Not reported
Enforcement Docket Number:	Not reported
Enforcement Attorney:	Not reported
Corrective Action Component:	Not reported
Appeal Initiated Date:	Not reported
Appeal Resolution Date:	Not reported
Disposition Status Date:	Not reported
Disposition Status:	Not reported
Disposition Status Description:	Not reported
Consent/Final Order Sequence Number:	Not reported
Consent/Final Order Respondent Name:	Not reported
Consent/Final Order Lead Agency:	Not reported
Enforcement Type:	Not reported
Enforcement Responsible Person:	Not reported
Enforcement Responsible Sub-Organization:	Not reported
SEP Sequence Number:	Not reported
SEP Expenditure Amount:	Not reported
SEP Scheduled Completion Date:	Not reported

Map ID
Direction
Distance
Elevation

MAP FINDINGS

Site

Database(s)

EDR ID Number
EPA ID Number

ALUMTREAT INC (Continued)

1000857227

SEP Actual Date:	Not reported
SEP Defaulted Date:	Not reported
SEP Type:	Not reported
SEP Type Description:	Not reported
Proposed Amount:	Not reported
Final Monetary Amount:	Not reported
Paid Amount:	Not reported
Final Count:	Not reported
Final Amount:	Not reported
Found Violation:	Yes
Agency Which Determined Violation:	State
Violation Short Description:	TSD - General Facility Standards
Date Violation was Determined:	1992-08-27 00:00:00.0
Actual Return to Compliance Date:	1993-01-01 00:00:00.0
Return to Compliance Qualifier:	Unverifiable
Violation Responsible Agency:	State
Scheduled Compliance Date:	1992-09-26 00:00:00.0
Enforcement Identifier:	001
Date of Enforcement Action:	1992-08-27 00:00:00.0
Enforcement Responsible Agency:	State
Enforcement Docket Number:	Not reported
Enforcement Attorney:	R9
Corrective Action Component:	No
Appeal Initiated Date:	Not reported
Appeal Resolution Date:	Not reported
Disposition Status Date:	Not reported
Disposition Status:	Not reported
Disposition Status Description:	Not reported
Consent/Final Order Sequence Number:	Not reported
Consent/Final Order Respondent Name:	Not reported
Consent/Final Order Lead Agency:	Not reported
Enforcement Type:	WRITTEN INFORMAL
Enforcement Responsible Person:	R9
Enforcement Responsible Sub-Organization:	Not reported
SEP Sequence Number:	Not reported
SEP Expenditure Amount:	Not reported
SEP Scheduled Completion Date:	Not reported
SEP Actual Date:	Not reported
SEP Defaulted Date:	Not reported
SEP Type:	Not reported
SEP Type Description:	Not reported
Proposed Amount:	Not reported
Final Monetary Amount:	Not reported
Paid Amount:	Not reported
Final Count:	Not reported
Final Amount:	Not reported
Found Violation:	Yes
Agency Which Determined Violation:	State
Violation Short Description:	TSD - General Facility Standards
Date Violation was Determined:	1994-09-21 00:00:00.0
Actual Return to Compliance Date:	1995-01-01 00:00:00.0
Return to Compliance Qualifier:	Unverifiable
Violation Responsible Agency:	State
Scheduled Compliance Date:	1994-10-21 00:00:00.0
Enforcement Identifier:	001

Map ID
Direction
Distance
Elevation

MAP FINDINGS

Site

Database(s)

EDR ID Number
EPA ID Number

ALUMTREAT INC (Continued)

1000857227

Date of Enforcement Action:	1994-09-21 00:00:00.0
Enforcement Responsible Agency:	State
Enforcement Docket Number:	Not reported
Enforcement Attorney:	R9
Corrective Action Component:	No
Appeal Initiated Date:	Not reported
Appeal Resolution Date:	Not reported
Disposition Status Date:	Not reported
Disposition Status:	Not reported
Disposition Status Description:	Not reported
Consent/Final Order Sequence Number:	Not reported
Consent/Final Order Respondent Name:	Not reported
Consent/Final Order Lead Agency:	Not reported
Enforcement Type:	WRITTEN INFORMAL
Enforcement Responsible Person:	R9
Enforcement Responsible Sub-Organization:	Not reported
SEP Sequence Number:	Not reported
SEP Expenditure Amount:	Not reported
SEP Scheduled Completion Date:	Not reported
SEP Actual Date:	Not reported
SEP Defaulted Date:	Not reported
SEP Type:	Not reported
SEP Type Description:	Not reported
Proposed Amount:	Not reported
Final Monetary Amount:	Not reported
Paid Amount:	Not reported
Final Count:	Not reported
Final Amount:	Not reported
Found Violation:	Yes
Agency Which Determined Violation:	State
Violation Short Description:	TSD - Closure/Post-Closure
Date Violation was Determined:	1992-08-27 00:00:00.0
Actual Return to Compliance Date:	1993-01-01 00:00:00.0
Return to Compliance Qualifier:	Unverifiable
Violation Responsible Agency:	State
Scheduled Compliance Date:	Not reported
Enforcement Identifier:	Not reported
Date of Enforcement Action:	Not reported
Enforcement Responsible Agency:	Not reported
Enforcement Docket Number:	Not reported
Enforcement Attorney:	Not reported
Corrective Action Component:	Not reported
Appeal Initiated Date:	Not reported
Appeal Resolution Date:	Not reported
Disposition Status Date:	Not reported
Disposition Status:	Not reported
Disposition Status Description:	Not reported
Consent/Final Order Sequence Number:	Not reported
Consent/Final Order Respondent Name:	Not reported
Consent/Final Order Lead Agency:	Not reported
Enforcement Type:	Not reported
Enforcement Responsible Person:	Not reported
Enforcement Responsible Sub-Organization:	Not reported
SEP Sequence Number:	Not reported
SEP Expenditure Amount:	Not reported
SEP Scheduled Completion Date:	Not reported

Map ID
Direction
Distance
Elevation

MAP FINDINGS

Site

Database(s)

EDR ID Number
EPA ID Number

ALUMTREAT INC (Continued)

1000857227

SEP Actual Date:	Not reported
SEP Defaulted Date:	Not reported
SEP Type:	Not reported
SEP Type Description:	Not reported
Proposed Amount:	Not reported
Final Monetary Amount:	Not reported
Paid Amount:	Not reported
Final Count:	Not reported
Final Amount:	Not reported
Found Violation:	Yes
Agency Which Determined Violation:	State
Violation Short Description:	TSD - Manifest/Records/Reporting
Date Violation was Determined:	1992-08-27 00:00:00.0
Actual Return to Compliance Date:	1993-01-01 00:00:00.0
Return to Compliance Qualifier:	Unverifiable
Violation Responsible Agency:	State
Scheduled Compliance Date:	1992-09-26 00:00:00.0
Enforcement Identifier:	001
Date of Enforcement Action:	1992-08-27 00:00:00.0
Enforcement Responsible Agency:	State
Enforcement Docket Number:	Not reported
Enforcement Attorney:	R9
Corrective Action Component:	No
Appeal Initiated Date:	Not reported
Appeal Resolution Date:	Not reported
Disposition Status Date:	Not reported
Disposition Status:	Not reported
Disposition Status Description:	Not reported
Consent/Final Order Sequence Number:	Not reported
Consent/Final Order Respondent Name:	Not reported
Consent/Final Order Lead Agency:	Not reported
Enforcement Type:	WRITTEN INFORMAL
Enforcement Responsible Person:	R9
Enforcement Responsible Sub-Organization:	Not reported
SEP Sequence Number:	Not reported
SEP Expenditure Amount:	Not reported
SEP Scheduled Completion Date:	Not reported
SEP Actual Date:	Not reported
SEP Defaulted Date:	Not reported
SEP Type:	Not reported
SEP Type Description:	Not reported
Proposed Amount:	Not reported
Final Monetary Amount:	Not reported
Paid Amount:	Not reported
Final Count:	Not reported
Final Amount:	Not reported
Found Violation:	Yes
Agency Which Determined Violation:	State
Violation Short Description:	TSD - Financial Requirements
Date Violation was Determined:	1992-10-28 00:00:00.0
Actual Return to Compliance Date:	1993-01-01 00:00:00.0
Return to Compliance Qualifier:	Unverifiable
Violation Responsible Agency:	State
Scheduled Compliance Date:	Not reported
Enforcement Identifier:	Not reported

Map ID
Direction
Distance
Elevation

MAP FINDINGS

Site

Database(s)

EDR ID Number
EPA ID Number

ALUMTREAT INC (Continued)

1000857227

Date of Enforcement Action:	Not reported
Enforcement Responsible Agency:	Not reported
Enforcement Docket Number:	Not reported
Enforcement Attorney:	Not reported
Corrective Action Component:	Not reported
Appeal Initiated Date:	Not reported
Appeal Resolution Date:	Not reported
Disposition Status Date:	Not reported
Disposition Status:	Not reported
Disposition Status Description:	Not reported
Consent/Final Order Sequence Number:	Not reported
Consent/Final Order Respondent Name:	Not reported
Consent/Final Order Lead Agency:	Not reported
Enforcement Type:	Not reported
Enforcement Responsible Person:	Not reported
Enforcement Responsible Sub-Organization:	Not reported
SEP Sequence Number:	Not reported
SEP Expenditure Amount:	Not reported
SEP Scheduled Completion Date:	Not reported
SEP Actual Date:	Not reported
SEP Defaulted Date:	Not reported
SEP Type:	Not reported
SEP Type Description:	Not reported
Proposed Amount:	Not reported
Final Monetary Amount:	Not reported
Paid Amount:	Not reported
Final Count:	Not reported
Final Amount:	Not reported
Found Violation:	Yes
Agency Which Determined Violation:	State
Violation Short Description:	TSD - Preparedness and Prevention
Date Violation was Determined:	1992-08-27 00:00:00.0
Actual Return to Compliance Date:	1993-01-01 00:00:00.0
Return to Compliance Qualifier:	Unverifiable
Violation Responsible Agency:	State
Scheduled Compliance Date:	Not reported
Enforcement Identifier:	Not reported
Date of Enforcement Action:	Not reported
Enforcement Responsible Agency:	Not reported
Enforcement Docket Number:	Not reported
Enforcement Attorney:	Not reported
Corrective Action Component:	Not reported
Appeal Initiated Date:	Not reported
Appeal Resolution Date:	Not reported
Disposition Status Date:	Not reported
Disposition Status:	Not reported
Disposition Status Description:	Not reported
Consent/Final Order Sequence Number:	Not reported
Consent/Final Order Respondent Name:	Not reported
Consent/Final Order Lead Agency:	Not reported
Enforcement Type:	Not reported
Enforcement Responsible Person:	Not reported
Enforcement Responsible Sub-Organization:	Not reported
SEP Sequence Number:	Not reported
SEP Expenditure Amount:	Not reported
SEP Scheduled Completion Date:	Not reported

Map ID
Direction
Distance
Elevation

MAP FINDINGS

Site

Database(s)

EDR ID Number
EPA ID Number

ALUMTREAT INC (Continued)

1000857227

SEP Actual Date:	Not reported
SEP Defaulted Date:	Not reported
SEP Type:	Not reported
SEP Type Description:	Not reported
Proposed Amount:	Not reported
Final Monetary Amount:	Not reported
Paid Amount:	Not reported
Final Count:	Not reported
Final Amount:	Not reported
Found Violation:	Yes
Agency Which Determined Violation:	State
Violation Short Description:	TSD - Container Use and Management
Date Violation was Determined:	1992-12-28 00:00:00.0
Actual Return to Compliance Date:	1993-01-01 00:00:00.0
Return to Compliance Qualifier:	Unverifiable
Violation Responsible Agency:	State
Scheduled Compliance Date:	Not reported
Enforcement Identifier:	Not reported
Date of Enforcement Action:	Not reported
Enforcement Responsible Agency:	Not reported
Enforcement Docket Number:	Not reported
Enforcement Attorney:	Not reported
Corrective Action Component:	Not reported
Appeal Initiated Date:	Not reported
Appeal Resolution Date:	Not reported
Disposition Status Date:	Not reported
Disposition Status:	Not reported
Disposition Status Description:	Not reported
Consent/Final Order Sequence Number:	Not reported
Consent/Final Order Respondent Name:	Not reported
Consent/Final Order Lead Agency:	Not reported
Enforcement Type:	Not reported
Enforcement Responsible Person:	Not reported
Enforcement Responsible Sub-Organization:	Not reported
SEP Sequence Number:	Not reported
SEP Expenditure Amount:	Not reported
SEP Scheduled Completion Date:	Not reported
SEP Actual Date:	Not reported
SEP Defaulted Date:	Not reported
SEP Type:	Not reported
SEP Type Description:	Not reported
Proposed Amount:	Not reported
Final Monetary Amount:	Not reported
Paid Amount:	Not reported
Final Count:	Not reported
Final Amount:	Not reported
Found Violation:	Yes
Agency Which Determined Violation:	State
Violation Short Description:	TSD - Contingency Plan and Emergency Procedures
Date Violation was Determined:	1994-09-21 00:00:00.0
Actual Return to Compliance Date:	1995-01-01 00:00:00.0
Return to Compliance Qualifier:	Unverifiable
Violation Responsible Agency:	State
Scheduled Compliance Date:	1994-10-21 00:00:00.0
Enforcement Identifier:	001

Map ID
Direction
Distance
Elevation

MAP FINDINGS

Site

Database(s)

EDR ID Number
EPA ID Number

ALUMTREAT INC (Continued)

1000857227

Date of Enforcement Action: 1994-09-21 00:00:00.0
Enforcement Responsible Agency: State
Enforcement Docket Number: Not reported
Enforcement Attorney: R9
Corrective Action Component: No
Appeal Initiated Date: Not reported
Appeal Resolution Date: Not reported
Disposition Status Date: Not reported
Disposition Status: Not reported
Disposition Status Description: Not reported
Consent/Final Order Sequence Number: Not reported
Consent/Final Order Respondent Name: Not reported
Consent/Final Order Lead Agency: Not reported
Enforcement Type: WRITTEN INFORMAL
Enforcement Responsible Person: R9
Enforcement Responsible Sub-Organization: Not reported
SEP Sequence Number: Not reported
SEP Expenditure Amount: Not reported
SEP Scheduled Completion Date: Not reported
SEP Actual Date: Not reported
SEP Defaulted Date: Not reported
SEP Type: Not reported
SEP Type Description: Not reported
Proposed Amount: Not reported
Final Monetary Amount: Not reported
Paid Amount: Not reported
Final Count: Not reported
Final Amount: Not reported

Found Violation: Yes
Agency Which Determined Violation: State
Violation Short Description: Generators - General
Date Violation was Determined: 1993-10-28 00:00:00.0
Actual Return to Compliance Date: 1994-01-01 00:00:00.0
Return to Compliance Qualifier: Unverifiable
Violation Responsible Agency: State
Scheduled Compliance Date: Not reported
Enforcement Identifier: Not reported
Date of Enforcement Action: Not reported
Enforcement Responsible Agency: Not reported
Enforcement Docket Number: Not reported
Enforcement Attorney: Not reported
Corrective Action Component: Not reported
Appeal Initiated Date: Not reported
Appeal Resolution Date: Not reported
Disposition Status Date: Not reported
Disposition Status: Not reported
Disposition Status Description: Not reported
Consent/Final Order Sequence Number: Not reported
Consent/Final Order Respondent Name: Not reported
Consent/Final Order Lead Agency: Not reported
Enforcement Type: Not reported
Enforcement Responsible Person: Not reported
Enforcement Responsible Sub-Organization: Not reported
SEP Sequence Number: Not reported
SEP Expenditure Amount: Not reported
SEP Scheduled Completion Date: Not reported

Map ID
 Direction
 Distance
 Elevation

MAP FINDINGS

Site

Database(s)

EDR ID Number
 EPA ID Number

ALUMTREAT INC (Continued)

1000857227

SEP Actual Date: Not reported
 SEP Defaulted Date: Not reported
 SEP Type: Not reported
 SEP Type Description: Not reported
 Proposed Amount: Not reported
 Final Monetary Amount: Not reported
 Paid Amount: Not reported
 Final Count: Not reported
 Final Amount: Not reported

Found Violation: No
 Agency Which Determined Violation: Not reported
 Violation Short Description: Not reported
 Date Violation was Determined: Not reported
 Actual Return to Compliance Date: Not reported
 Return to Compliance Qualifier: Not reported
 Violation Responsible Agency: Not reported
 Scheduled Compliance Date: Not reported
 Enforcement Identifier: Not reported
 Date of Enforcement Action: Not reported
 Enforcement Responsible Agency: Not reported
 Enforcement Docket Number: Not reported
 Enforcement Attorney: Not reported
 Corrective Action Component: Not reported
 Appeal Initiated Date: Not reported
 Appeal Resolution Date: Not reported
 Disposition Status Date: Not reported
 Disposition Status: Not reported
 Disposition Status Description: Not reported
 Consent/Final Order Sequence Number: Not reported
 Consent/Final Order Respondent Name: Not reported
 Consent/Final Order Lead Agency: Not reported
 Enforcement Type: Not reported
 Enforcement Responsible Person: Not reported
 Enforcement Responsible Sub-Organization: Not reported
 SEP Sequence Number: Not reported
 SEP Expenditure Amount: Not reported
 SEP Scheduled Completion Date: Not reported
 SEP Actual Date: Not reported
 SEP Defaulted Date: Not reported
 SEP Type: Not reported
 SEP Type Description: Not reported
 Proposed Amount: Not reported
 Final Monetary Amount: Not reported
 Paid Amount: Not reported
 Final Count: Not reported
 Final Amount: Not reported

Found Violation: Yes
 Agency Which Determined Violation: State
 Violation Short Description: TSD - Manifest/Records/Reporting
 Date Violation was Determined: 1992-08-27 00:00:00.0
 Actual Return to Compliance Date: 1993-01-01 00:00:00.0
 Return to Compliance Qualifier: Unverifiable
 Violation Responsible Agency: State
 Scheduled Compliance Date: Not reported
 Enforcement Identifier: Not reported

Map ID
Direction
Distance
Elevation

MAP FINDINGS

Site

Database(s)

EDR ID Number
EPA ID Number

ALUMTREAT INC (Continued)

1000857227

Date of Enforcement Action:	Not reported
Enforcement Responsible Agency:	Not reported
Enforcement Docket Number:	Not reported
Enforcement Attorney:	Not reported
Corrective Action Component:	Not reported
Appeal Initiated Date:	Not reported
Appeal Resolution Date:	Not reported
Disposition Status Date:	Not reported
Disposition Status:	Not reported
Disposition Status Description:	Not reported
Consent/Final Order Sequence Number:	Not reported
Consent/Final Order Respondent Name:	Not reported
Consent/Final Order Lead Agency:	Not reported
Enforcement Type:	Not reported
Enforcement Responsible Person:	Not reported
Enforcement Responsible Sub-Organization:	Not reported
SEP Sequence Number:	Not reported
SEP Expenditure Amount:	Not reported
SEP Scheduled Completion Date:	Not reported
SEP Actual Date:	Not reported
SEP Defaulted Date:	Not reported
SEP Type:	Not reported
SEP Type Description:	Not reported
Proposed Amount:	Not reported
Final Monetary Amount:	Not reported
Paid Amount:	Not reported
Final Count:	Not reported
Final Amount:	Not reported
Found Violation:	Yes
Agency Which Determined Violation:	State
Violation Short Description:	Generators - General
Date Violation was Determined:	1994-09-21 00:00:00.0
Actual Return to Compliance Date:	1995-01-01 00:00:00.0
Return to Compliance Qualifier:	Unverifiable
Violation Responsible Agency:	State
Scheduled Compliance Date:	1994-10-21 00:00:00.0
Enforcement Identifier:	001
Date of Enforcement Action:	1994-09-21 00:00:00.0
Enforcement Responsible Agency:	State
Enforcement Docket Number:	Not reported
Enforcement Attorney:	R9
Corrective Action Component:	No
Appeal Initiated Date:	Not reported
Appeal Resolution Date:	Not reported
Disposition Status Date:	Not reported
Disposition Status:	Not reported
Disposition Status Description:	Not reported
Consent/Final Order Sequence Number:	Not reported
Consent/Final Order Respondent Name:	Not reported
Consent/Final Order Lead Agency:	Not reported
Enforcement Type:	WRITTEN INFORMAL
Enforcement Responsible Person:	R9
Enforcement Responsible Sub-Organization:	Not reported
SEP Sequence Number:	Not reported
SEP Expenditure Amount:	Not reported
SEP Scheduled Completion Date:	Not reported

Map ID
 Direction
 Distance
 Elevation

MAP FINDINGS

Site

Database(s)

EDR ID Number
 EPA ID Number

ALUMTREAT INC (Continued)

1000857227

SEP Actual Date:	Not reported
SEP Defaulted Date:	Not reported
SEP Type:	Not reported
SEP Type Description:	Not reported
Proposed Amount:	Not reported
Final Monetary Amount:	Not reported
Paid Amount:	Not reported
Final Count:	Not reported
Final Amount:	Not reported
Found Violation:	Yes
Agency Which Determined Violation:	State
Violation Short Description:	TSD - General Facility Standards
Date Violation was Determined:	1992-08-27 00:00:00.0
Actual Return to Compliance Date:	1993-01-01 00:00:00.0
Return to Compliance Qualifier:	Unverifiable
Violation Responsible Agency:	State
Scheduled Compliance Date:	Not reported
Enforcement Identifier:	Not reported
Date of Enforcement Action:	Not reported
Enforcement Responsible Agency:	Not reported
Enforcement Docket Number:	Not reported
Enforcement Attorney:	Not reported
Corrective Action Component:	Not reported
Appeal Initiated Date:	Not reported
Appeal Resolution Date:	Not reported
Disposition Status Date:	Not reported
Disposition Status:	Not reported
Disposition Status Description:	Not reported
Consent/Final Order Sequence Number:	Not reported
Consent/Final Order Respondent Name:	Not reported
Consent/Final Order Lead Agency:	Not reported
Enforcement Type:	Not reported
Enforcement Responsible Person:	Not reported
Enforcement Responsible Sub-Organization:	Not reported
SEP Sequence Number:	Not reported
SEP Expenditure Amount:	Not reported
SEP Scheduled Completion Date:	Not reported
SEP Actual Date:	Not reported
SEP Defaulted Date:	Not reported
SEP Type:	Not reported
SEP Type Description:	Not reported
Proposed Amount:	Not reported
Final Monetary Amount:	Not reported
Paid Amount:	Not reported
Final Count:	Not reported
Final Amount:	Not reported
Found Violation:	Yes
Agency Which Determined Violation:	State
Violation Short Description:	TSD - Financial Requirements
Date Violation was Determined:	1992-08-27 00:00:00.0
Actual Return to Compliance Date:	1993-01-01 00:00:00.0
Return to Compliance Qualifier:	Unverifiable
Violation Responsible Agency:	State
Scheduled Compliance Date:	1992-09-26 00:00:00.0
Enforcement Identifier:	001

Map ID
Direction
Distance
Elevation

MAP FINDINGS

Site

Database(s)

EDR ID Number
EPA ID Number

ALUMTREAT INC (Continued)

1000857227

Date of Enforcement Action: 1992-08-27 00:00:00.0
Enforcement Responsible Agency: State
Enforcement Docket Number: Not reported
Enforcement Attorney: R9
Corrective Action Component: No
Appeal Initiated Date: Not reported
Appeal Resolution Date: Not reported
Disposition Status Date: Not reported
Disposition Status: Not reported
Disposition Status Description: Not reported
Consent/Final Order Sequence Number: Not reported
Consent/Final Order Respondent Name: Not reported
Consent/Final Order Lead Agency: Not reported
Enforcement Type: WRITTEN INFORMAL
Enforcement Responsible Person: R9
Enforcement Responsible Sub-Organization: Not reported
SEP Sequence Number: Not reported
SEP Expenditure Amount: Not reported
SEP Scheduled Completion Date: Not reported
SEP Actual Date: Not reported
SEP Defaulted Date: Not reported
SEP Type: Not reported
SEP Type Description: Not reported
Proposed Amount: Not reported
Final Monetary Amount: Not reported
Paid Amount: Not reported
Final Count: Not reported
Final Amount: Not reported

Found Violation: Yes
Agency Which Determined Violation: State
Violation Short Description: Generators - Pre-transport
Date Violation was Determined: 1994-09-21 00:00:00.0
Actual Return to Compliance Date: 1995-01-01 00:00:00.0
Return to Compliance Qualifier: Unverifiable
Violation Responsible Agency: State
Scheduled Compliance Date: 1994-10-21 00:00:00.0
Enforcement Identifier: 001
Date of Enforcement Action: 1994-09-21 00:00:00.0
Enforcement Responsible Agency: State
Enforcement Docket Number: Not reported
Enforcement Attorney: R9
Corrective Action Component: No
Appeal Initiated Date: Not reported
Appeal Resolution Date: Not reported
Disposition Status Date: Not reported
Disposition Status: Not reported
Disposition Status Description: Not reported
Consent/Final Order Sequence Number: Not reported
Consent/Final Order Respondent Name: Not reported
Consent/Final Order Lead Agency: Not reported
Enforcement Type: WRITTEN INFORMAL
Enforcement Responsible Person: R9
Enforcement Responsible Sub-Organization: Not reported
SEP Sequence Number: Not reported
SEP Expenditure Amount: Not reported
SEP Scheduled Completion Date: Not reported

Map ID
 Direction
 Distance
 Elevation

MAP FINDINGS

Site

Database(s)

EDR ID Number
 EPA ID Number

ALUMTREAT INC (Continued)

1000857227

SEP Actual Date:	Not reported
SEP Defaulted Date:	Not reported
SEP Type:	Not reported
SEP Type Description:	Not reported
Proposed Amount:	Not reported
Final Monetary Amount:	Not reported
Paid Amount:	Not reported
Final Count:	Not reported
Final Amount:	Not reported
Found Violation:	Yes
Agency Which Determined Violation:	State
Violation Short Description:	TSD - Container Use and Management
Date Violation was Determined:	1994-09-21 00:00:00.0
Actual Return to Compliance Date:	1995-01-01 00:00:00.0
Return to Compliance Qualifier:	Unverifiable
Violation Responsible Agency:	State
Scheduled Compliance Date:	1994-10-21 00:00:00.0
Enforcement Identifier:	001
Date of Enforcement Action:	1994-09-21 00:00:00.0
Enforcement Responsible Agency:	State
Enforcement Docket Number:	Not reported
Enforcement Attorney:	R9
Corrective Action Component:	No
Appeal Initiated Date:	Not reported
Appeal Resolution Date:	Not reported
Disposition Status Date:	Not reported
Disposition Status:	Not reported
Disposition Status Description:	Not reported
Consent/Final Order Sequence Number:	Not reported
Consent/Final Order Respondent Name:	Not reported
Consent/Final Order Lead Agency:	Not reported
Enforcement Type:	WRITTEN INFORMAL
Enforcement Responsible Person:	R9
Enforcement Responsible Sub-Organization:	Not reported
SEP Sequence Number:	Not reported
SEP Expenditure Amount:	Not reported
SEP Scheduled Completion Date:	Not reported
SEP Actual Date:	Not reported
SEP Defaulted Date:	Not reported
SEP Type:	Not reported
SEP Type Description:	Not reported
Proposed Amount:	Not reported
Final Monetary Amount:	Not reported
Paid Amount:	Not reported
Final Count:	Not reported
Final Amount:	Not reported
Evaluation Action Summary:	
Evaluation Date:	1992-08-17 00:00:00.0
Evaluation Responsible Agency:	State
Found Violation:	Yes
Evaluation Type Description:	FOCUSED COMPLIANCE INSPECTION
Evaluation Responsible Person Identifier:	R9
Evaluation Responsible Sub-Organization:	Not reported
Actual Return to Compliance Date:	1993-01-01 00:00:00.0
Scheduled Compliance Date:	Not reported

Map ID
Direction
Distance
Elevation

MAP FINDINGS

Site

Database(s)

EDR ID Number
EPA ID Number

ALUMTREAT INC (Continued)

1000857227

Date of Request:	Not reported
Date Response Received:	Not reported
Request Agency:	Not reported
Former Citation:	Not reported
Evaluation Date:	1992-07-14 00:00:00.0
Evaluation Responsible Agency:	State
Found Violation:	Yes
Evaluation Type Description:	COMPLIANCE EVALUATION INSPECTION ON-SITE
Evaluation Responsible Person Identifier:	R9
Evaluation Responsible Sub-Organization:	Not reported
Actual Return to Compliance Date:	1993-01-01 00:00:00.0
Scheduled Compliance Date:	1992-09-26 00:00:00.0
Date of Request:	Not reported
Date Response Received:	Not reported
Request Agency:	Not reported
Former Citation:	Not reported
Evaluation Date:	1992-07-14 00:00:00.0
Evaluation Responsible Agency:	State
Found Violation:	Yes
Evaluation Type Description:	COMPLIANCE EVALUATION INSPECTION ON-SITE
Evaluation Responsible Person Identifier:	R9
Evaluation Responsible Sub-Organization:	Not reported
Actual Return to Compliance Date:	1993-01-01 00:00:00.0
Scheduled Compliance Date:	Not reported
Date of Request:	Not reported
Date Response Received:	Not reported
Request Agency:	Not reported
Former Citation:	Not reported
Evaluation Date:	1992-08-17 00:00:00.0
Evaluation Responsible Agency:	State
Found Violation:	Yes
Evaluation Type Description:	FOCUSED COMPLIANCE INSPECTION
Evaluation Responsible Person Identifier:	R9
Evaluation Responsible Sub-Organization:	Not reported
Actual Return to Compliance Date:	1993-01-01 00:00:00.0
Scheduled Compliance Date:	Not reported
Date of Request:	Not reported
Date Response Received:	Not reported
Request Agency:	Not reported
Former Citation:	Not reported
Evaluation Date:	1992-08-17 00:00:00.0
Evaluation Responsible Agency:	State
Found Violation:	Yes
Evaluation Type Description:	FOCUSED COMPLIANCE INSPECTION
Evaluation Responsible Person Identifier:	R9
Evaluation Responsible Sub-Organization:	Not reported
Actual Return to Compliance Date:	1993-01-01 00:00:00.0
Scheduled Compliance Date:	Not reported
Date of Request:	Not reported
Date Response Received:	Not reported
Request Agency:	Not reported
Former Citation:	Not reported

Map ID
Direction
Distance
Elevation

MAP FINDINGS

Site

Database(s)

EDR ID Number
EPA ID Number

ALUMTREAT INC (Continued)

1000857227

Evaluation Date:	1992-08-17 00:00:00.0
Evaluation Responsible Agency:	State
Found Violation:	Yes
Evaluation Type Description:	FOCUSED COMPLIANCE INSPECTION
Evaluation Responsible Person Identifier:	R9
Evaluation Responsible Sub-Organization:	Not reported
Actual Return to Compliance Date:	1993-01-01 00:00:00.0
Scheduled Compliance Date:	Not reported
Date of Request:	Not reported
Date Response Received:	Not reported
Request Agency:	Not reported
Former Citation:	Not reported
Evaluation Date:	1992-07-14 00:00:00.0
Evaluation Responsible Agency:	State
Found Violation:	Yes
Evaluation Type Description:	COMPLIANCE EVALUATION INSPECTION ON-SITE
Evaluation Responsible Person Identifier:	R9
Evaluation Responsible Sub-Organization:	Not reported
Actual Return to Compliance Date:	1993-01-01 00:00:00.0
Scheduled Compliance Date:	Not reported
Date of Request:	Not reported
Date Response Received:	Not reported
Request Agency:	Not reported
Former Citation:	Not reported
Evaluation Date:	1992-08-14 00:00:00.0
Evaluation Responsible Agency:	State
Found Violation:	No
Evaluation Type Description:	FINANCIAL RECORD REVIEW
Evaluation Responsible Person Identifier:	R9
Evaluation Responsible Sub-Organization:	Not reported
Actual Return to Compliance Date:	Not reported
Scheduled Compliance Date:	Not reported
Date of Request:	Not reported
Date Response Received:	Not reported
Request Agency:	Not reported
Former Citation:	Not reported
Evaluation Date:	1992-08-17 00:00:00.0
Evaluation Responsible Agency:	State
Found Violation:	Yes
Evaluation Type Description:	FOCUSED COMPLIANCE INSPECTION
Evaluation Responsible Person Identifier:	R9
Evaluation Responsible Sub-Organization:	Not reported
Actual Return to Compliance Date:	1993-01-01 00:00:00.0
Scheduled Compliance Date:	Not reported
Date of Request:	Not reported
Date Response Received:	Not reported
Request Agency:	Not reported
Former Citation:	Not reported
Evaluation Date:	1992-07-14 00:00:00.0
Evaluation Responsible Agency:	State
Found Violation:	Yes
Evaluation Type Description:	COMPLIANCE EVALUATION INSPECTION ON-SITE
Evaluation Responsible Person Identifier:	R9

Map ID
Direction
Distance
Elevation

MAP FINDINGS

Site

Database(s)

EDR ID Number
EPA ID Number

ALUMTREAT INC (Continued)

1000857227

Evaluation Responsible Sub-Organization:	Not reported
Actual Return to Compliance Date:	1993-01-01 00:00:00.0
Scheduled Compliance Date:	1992-09-26 00:00:00.0
Date of Request:	Not reported
Date Response Received:	Not reported
Request Agency:	Not reported
Former Citation:	Not reported
Evaluation Date:	1992-07-14 00:00:00.0
Evaluation Responsible Agency:	State
Found Violation:	Yes
Evaluation Type Description:	COMPLIANCE EVALUATION INSPECTION ON-SITE
Evaluation Responsible Person Identifier:	R9
Evaluation Responsible Sub-Organization:	Not reported
Actual Return to Compliance Date:	1993-01-01 00:00:00.0
Scheduled Compliance Date:	1992-09-26 00:00:00.0
Date of Request:	Not reported
Date Response Received:	Not reported
Request Agency:	Not reported
Former Citation:	Not reported
Evaluation Date:	1992-08-17 00:00:00.0
Evaluation Responsible Agency:	State
Found Violation:	Yes
Evaluation Type Description:	FOCUSED COMPLIANCE INSPECTION
Evaluation Responsible Person Identifier:	R9
Evaluation Responsible Sub-Organization:	Not reported
Actual Return to Compliance Date:	1993-01-01 00:00:00.0
Scheduled Compliance Date:	Not reported
Date of Request:	Not reported
Date Response Received:	Not reported
Request Agency:	Not reported
Former Citation:	Not reported
Evaluation Date:	1992-07-14 00:00:00.0
Evaluation Responsible Agency:	State
Found Violation:	Yes
Evaluation Type Description:	COMPLIANCE EVALUATION INSPECTION ON-SITE
Evaluation Responsible Person Identifier:	R9
Evaluation Responsible Sub-Organization:	Not reported
Actual Return to Compliance Date:	1993-01-01 00:00:00.0
Scheduled Compliance Date:	1992-09-26 00:00:00.0
Date of Request:	Not reported
Date Response Received:	Not reported
Request Agency:	Not reported
Former Citation:	Not reported
Evaluation Date:	1994-09-21 00:00:00.0
Evaluation Responsible Agency:	State
Found Violation:	Yes
Evaluation Type Description:	COMPLIANCE EVALUATION INSPECTION ON-SITE
Evaluation Responsible Person Identifier:	R9
Evaluation Responsible Sub-Organization:	Not reported
Actual Return to Compliance Date:	1995-01-01 00:00:00.0
Scheduled Compliance Date:	1994-10-21 00:00:00.0
Date of Request:	Not reported
Date Response Received:	Not reported

Map ID
Direction
Distance
Elevation

MAP FINDINGS

Site

Database(s)

EDR ID Number
EPA ID Number

ALUMTREAT INC (Continued)

1000857227

Request Agency:	Not reported
Former Citation:	Not reported
Evaluation Date:	1992-07-14 00:00:00.0
Evaluation Responsible Agency:	State
Found Violation:	Yes
Evaluation Type Description:	COMPLIANCE EVALUATION INSPECTION ON-SITE
Evaluation Responsible Person Identifier:	R9
Evaluation Responsible Sub-Organization:	Not reported
Actual Return to Compliance Date:	1993-01-01 00:00:00.0
Scheduled Compliance Date:	Not reported
Date of Request:	Not reported
Date Response Received:	Not reported
Request Agency:	Not reported
Former Citation:	Not reported
Evaluation Date:	1992-07-14 00:00:00.0
Evaluation Responsible Agency:	State
Found Violation:	Yes
Evaluation Type Description:	COMPLIANCE EVALUATION INSPECTION ON-SITE
Evaluation Responsible Person Identifier:	R9
Evaluation Responsible Sub-Organization:	Not reported
Actual Return to Compliance Date:	1993-01-01 00:00:00.0
Scheduled Compliance Date:	1992-09-26 00:00:00.0
Date of Request:	Not reported
Date Response Received:	Not reported
Request Agency:	Not reported
Former Citation:	Not reported
Evaluation Date:	1992-08-17 00:00:00.0
Evaluation Responsible Agency:	State
Found Violation:	Yes
Evaluation Type Description:	FOCUSED COMPLIANCE INSPECTION
Evaluation Responsible Person Identifier:	R9
Evaluation Responsible Sub-Organization:	Not reported
Actual Return to Compliance Date:	1993-01-01 00:00:00.0
Scheduled Compliance Date:	Not reported
Date of Request:	Not reported
Date Response Received:	Not reported
Request Agency:	Not reported
Former Citation:	Not reported
Evaluation Date:	1992-07-14 00:00:00.0
Evaluation Responsible Agency:	State
Found Violation:	Yes
Evaluation Type Description:	COMPLIANCE EVALUATION INSPECTION ON-SITE
Evaluation Responsible Person Identifier:	R9
Evaluation Responsible Sub-Organization:	Not reported
Actual Return to Compliance Date:	1993-01-01 00:00:00.0
Scheduled Compliance Date:	Not reported
Date of Request:	Not reported
Date Response Received:	Not reported
Request Agency:	Not reported
Former Citation:	Not reported
Evaluation Date:	1992-08-17 00:00:00.0
Evaluation Responsible Agency:	State

Map ID
Direction
Distance
Elevation

MAP FINDINGS

Site

Database(s)

EDR ID Number
EPA ID Number

ALUMTREAT INC (Continued)

1000857227

Found Violation:	Yes
Evaluation Type Description:	FOCUSED COMPLIANCE INSPECTION
Evaluation Responsible Person Identifier:	R9
Evaluation Responsible Sub-Organization:	Not reported
Actual Return to Compliance Date:	1993-01-01 00:00:00.0
Scheduled Compliance Date:	Not reported
Date of Request:	Not reported
Date Response Received:	Not reported
Request Agency:	Not reported
Former Citation:	Not reported
Evaluation Date:	1994-09-21 00:00:00.0
Evaluation Responsible Agency:	State
Found Violation:	Yes
Evaluation Type Description:	COMPLIANCE EVALUATION INSPECTION ON-SITE
Evaluation Responsible Person Identifier:	R9
Evaluation Responsible Sub-Organization:	Not reported
Actual Return to Compliance Date:	1995-01-01 00:00:00.0
Scheduled Compliance Date:	1994-10-21 00:00:00.0
Date of Request:	Not reported
Date Response Received:	Not reported
Request Agency:	Not reported
Former Citation:	Not reported
Evaluation Date:	1992-08-17 00:00:00.0
Evaluation Responsible Agency:	State
Found Violation:	Yes
Evaluation Type Description:	FOCUSED COMPLIANCE INSPECTION
Evaluation Responsible Person Identifier:	R9
Evaluation Responsible Sub-Organization:	Not reported
Actual Return to Compliance Date:	1994-01-01 00:00:00.0
Scheduled Compliance Date:	Not reported
Date of Request:	Not reported
Date Response Received:	Not reported
Request Agency:	Not reported
Former Citation:	Not reported
Evaluation Date:	1995-06-28 00:00:00.0
Evaluation Responsible Agency:	State
Found Violation:	No
Evaluation Type Description:	FINANCIAL RECORD REVIEW
Evaluation Responsible Person Identifier:	R9
Evaluation Responsible Sub-Organization:	Not reported
Actual Return to Compliance Date:	Not reported
Scheduled Compliance Date:	Not reported
Date of Request:	Not reported
Date Response Received:	Not reported
Request Agency:	Not reported
Former Citation:	Not reported
Evaluation Date:	1992-07-14 00:00:00.0
Evaluation Responsible Agency:	State
Found Violation:	Yes
Evaluation Type Description:	COMPLIANCE EVALUATION INSPECTION ON-SITE
Evaluation Responsible Person Identifier:	R9
Evaluation Responsible Sub-Organization:	Not reported
Actual Return to Compliance Date:	1993-01-01 00:00:00.0

Map ID
Direction
Distance
Elevation

MAP FINDINGS

Site

Database(s)

EDR ID Number
EPA ID Number

ALUMTREAT INC (Continued)

1000857227

Scheduled Compliance Date:	Not reported
Date of Request:	Not reported
Date Response Received:	Not reported
Request Agency:	Not reported
Former Citation:	Not reported
Evaluation Date:	1994-09-21 00:00:00.0
Evaluation Responsible Agency:	State
Found Violation:	Yes
Evaluation Type Description:	COMPLIANCE EVALUATION INSPECTION ON-SITE
Evaluation Responsible Person Identifier:	R9
Evaluation Responsible Sub-Organization:	Not reported
Actual Return to Compliance Date:	1995-01-01 00:00:00.0
Scheduled Compliance Date:	1994-10-21 00:00:00.0
Date of Request:	Not reported
Date Response Received:	Not reported
Request Agency:	Not reported
Former Citation:	Not reported
Evaluation Date:	1992-07-14 00:00:00.0
Evaluation Responsible Agency:	State
Found Violation:	Yes
Evaluation Type Description:	COMPLIANCE EVALUATION INSPECTION ON-SITE
Evaluation Responsible Person Identifier:	R9
Evaluation Responsible Sub-Organization:	Not reported
Actual Return to Compliance Date:	1993-01-01 00:00:00.0
Scheduled Compliance Date:	Not reported
Date of Request:	Not reported
Date Response Received:	Not reported
Request Agency:	Not reported
Former Citation:	Not reported
Evaluation Date:	1992-07-14 00:00:00.0
Evaluation Responsible Agency:	State
Found Violation:	Yes
Evaluation Type Description:	COMPLIANCE EVALUATION INSPECTION ON-SITE
Evaluation Responsible Person Identifier:	R9
Evaluation Responsible Sub-Organization:	Not reported
Actual Return to Compliance Date:	1993-01-01 00:00:00.0
Scheduled Compliance Date:	1992-09-26 00:00:00.0
Date of Request:	Not reported
Date Response Received:	Not reported
Request Agency:	Not reported
Former Citation:	Not reported
Evaluation Date:	1994-09-21 00:00:00.0
Evaluation Responsible Agency:	State
Found Violation:	Yes
Evaluation Type Description:	COMPLIANCE EVALUATION INSPECTION ON-SITE
Evaluation Responsible Person Identifier:	R9
Evaluation Responsible Sub-Organization:	Not reported
Actual Return to Compliance Date:	1995-01-01 00:00:00.0
Scheduled Compliance Date:	1994-10-21 00:00:00.0
Date of Request:	Not reported
Date Response Received:	Not reported
Request Agency:	Not reported
Former Citation:	Not reported

Map ID
Direction
Distance
Elevation

MAP FINDINGS

Site

Database(s)

EDR ID Number
EPA ID Number

ALUMTREAT INC (Continued)

1000857227

Evaluation Date:	1994-09-21 00:00:00.0
Evaluation Responsible Agency:	State
Found Violation:	Yes
Evaluation Type Description:	COMPLIANCE EVALUATION INSPECTION ON-SITE
Evaluation Responsible Person Identifier:	R9
Evaluation Responsible Sub-Organization:	Not reported
Actual Return to Compliance Date:	1995-01-01 00:00:00.0
Scheduled Compliance Date:	1994-10-21 00:00:00.0
Date of Request:	Not reported
Date Response Received:	Not reported
Request Agency:	Not reported
Former Citation:	Not reported

Map ID
Direction
Distance
Elevation

MAP FINDINGS

Site

Database(s)

EDR ID Number
EPA ID Number

AP259
NE
1/4-1/2
0.318 mi.
1678 ft.
Relative:
Higher
Actual:
683 ft.

ALUMTREAT INC
2905 WINONA AVE
BURBANK, CA 91504
Site 4 of 6 in cluster AP

ENVIROSTOR **1000818182**
SWEEPS UST **CAD983566902**
DEED
RCRA NonGen / NLR
HAZNET
LOS ANGELES CO. HMS
HWP
WIP
CERS
HWTS

ENVIROSTOR:

Name: ALUMTREAT INC
Address: 2905 WINOMA AVENUE
City,State,Zip: BURBANK, CA 915040000
Facility ID: 80001642
Status: Certified O&M - Land Use Restrictions Only
Status Date: 09/19/1997
Site Code: 301620
Site Type: Corrective Action
Site Type Detailed: Corrective Action
Acres: 0.65
NPL: NO
Regulatory Agencies: SMBRP
Lead Agency: WM
Program Manager: Patrick Movlay
Supervisor: Juli Propes
Division Branch: Cleanup Chatsworth
Assembly: 43
Senate: 25
Special Program: Not reported
Restricted Use: YES
Site Mgmt Req: NONE SPECIFIED
Funding: Not reported
Latitude: 34.19965
Longitude: -118.3426
APN: 2466022023
Past Use: MANUFACTURING - METAL
Potential COC: Lead Chromium III Copper and compounds Nickel Zinc
Confirmed COC: Lead Chromium III Copper and compounds Nickel Zinc
Potential Description: SOIL
Alias Name: 2466022023
Alias Type: APN
Alias Name: CAD009561911
Alias Type: EPA Identification Number
Alias Name: 301620
Alias Type: Project Code (Site Code)
Alias Name: 80001642
Alias Type: Envirostor ID Number

Completed Info:

Completed Area Name: PROJECT WIDE
Completed Sub Area Name: Not reported
Completed Document Type: Land Use Restriction - Site Inspection/Visit
Completed Date: 11/20/2010
Comments: Drive by visit. Land and building configuration has not changed.

Completed Area Name: PROJECT WIDE
Completed Sub Area Name: Not reported
Completed Document Type: Land Use Restriction - Site Inspection/Visit

Map ID
Direction
Distance
Elevation

MAP FINDINGS

Site

Database(s)

EDR ID Number
EPA ID Number

ALUMTREAT INC (Continued)

1000818182

Completed Date: 03/26/2012
Comments: 3/22/2012, DTSC's PM visited the site, and performed walk through of the site with Mr. Sergik Avakian representing the American Best Engineering, the current operator at the site. It was observed that the restricted area as defined by the LUC is in full compliance with the stipulated terms in the LUC. Mr. Avakian mentioned that he is renting/lease the site from a new owner. On 3/26/2012 DTSC's PM contacted Mr Richard Fond, and was confirmed Mr Fond sold the property on March 2012. DTSC's PM requested Mr Fond to advise DTSC regarding the particulars on the ownership transfer as required by the LUC, Mr. Fond will respond to the request.

Completed Area Name: PROJECT WIDE
Completed Sub Area Name: Not reported
Completed Document Type: Land Use Restriction - Site Inspection/Visit
Completed Date: 10/11/2013
Comments: Not reported

Completed Area Name: PROJECT WIDE
Completed Sub Area Name: Not reported
Completed Document Type: Land Use Restriction - Site Inspection/Visit
Completed Date: 07/15/2014
Comments: Not reported

Completed Area Name: PROJECT WIDE
Completed Sub Area Name: Not reported
Completed Document Type: Land Use Restriction - Site Inspection/Visit
Completed Date: 11/19/2015
Comments: Not reported

Completed Area Name: PROJECT WIDE
Completed Sub Area Name: Not reported
Completed Document Type: Land Use Restriction - Site Inspection/Visit
Completed Date: 03/02/2017
Comments: Not reported

Completed Area Name: PROJECT WIDE
Completed Sub Area Name: Not reported
Completed Document Type: Land Use Restriction - Site Inspection/Visit
Completed Date: 01/24/2018
Comments: Not reported

Completed Area Name: PROJECT WIDE
Completed Sub Area Name: Not reported
Completed Document Type: Land Use Restriction - Site Inspection/Visit
Completed Date: 11/30/2018
Comments: LUC Annual Inspection Report completed

Completed Area Name: PROJECT WIDE
Completed Sub Area Name: Not reported
Completed Document Type: Land Use Restriction - Site Inspection/Visit
Completed Date: 12/12/2019
Comments: The site meets the LUC terms

Completed Area Name: PROJECT WIDE
Completed Sub Area Name: Not reported
Completed Document Type: Amendment - Order/Agreement

Map ID
Direction
Distance
Elevation

MAP FINDINGS

Site

Database(s)

EDR ID Number
EPA ID Number

ALUMTREAT INC (Continued)

1000818182

Completed Date: 07/22/2013
Comments: Not reported

Completed Area Name: PROJECT WIDE
Completed Sub Area Name: Not reported
Completed Document Type: Interim Measures Questionnaire
Completed Date: 01/01/1997
Comments: Not reported

Completed Area Name: PROJECT WIDE
Completed Sub Area Name: Not reported
Completed Document Type: Land Use Restriction
Completed Date: 09/19/1997
Comments: Not reported

Completed Area Name: PROJECT WIDE
Completed Sub Area Name: Not reported
Completed Document Type: Annual Oversight Cost Estimate
Completed Date: 10/11/2017
Comments: No comment needed

Completed Area Name: PROJECT WIDE
Completed Sub Area Name: Not reported
Completed Document Type: Annual Oversight Cost Estimate
Completed Date: 10/02/2018
Comments: Not Applicable

Completed Area Name: PROJECT WIDE
Completed Sub Area Name: Not reported
Completed Document Type: Annual Oversight Cost Estimate
Completed Date: 10/11/2019
Comments: Not reported

Completed Area Name: PROJECT WIDE
Completed Sub Area Name: Not reported
Completed Document Type: Annual Oversight Cost Estimate
Completed Date: 09/10/2020
Comments: Completed

Completed Area Name: PROJECT WIDE
Completed Sub Area Name: Not reported
Completed Document Type: RCRA Facility Assessment Report
Completed Date: 11/05/1992
Comments: Not reported

Completed Area Name: PROJECT WIDE
Completed Sub Area Name: Not reported
Completed Document Type: 5 Year Review Reports
Completed Date: 06/07/2018
Comments: Not reported

Future Area Name: Not reported
Future Sub Area Name: Not reported
Future Document Type: Not reported
Future Due Date: Not reported
Schedule Area Name: Not reported
Schedule Sub Area Name: Not reported

Map ID
Direction
Distance
Elevation

MAP FINDINGS

Site

Database(s)

EDR ID Number
EPA ID Number

ALUMTREAT INC (Continued)

1000818182

Schedule Document Type: Not reported
Schedule Due Date: Not reported
Schedule Revised Date: Not reported

SWEEPS UST:

Name: ALUMTREAT INC
Address: 2905 WINONA AVE
City: BURBANK
Status: Active
Comp Number: 14201
Number: 9
Board Of Equalization: Not reported
Referral Date: 12-06-90
Action Date: 12-06-90
Created Date: 06-30-89
Owner Tank Id: Not reported
SWRCB Tank Id: Not reported
Tank Status: Not reported
Capacity: Not reported
Active Date: Not reported
Tank Use: Not reported
STG: Not reported
Content: Not reported
Number Of Tanks: Not reported

DEED:

Name: ALUMTREAT INC
Address: 2905 WINOMA AVENUE
City,State,Zip: BURBANK, CA 915040000
Envirostor ID: 80001642
Area: PROJECT WIDE
Sub Area: Not reported
Site Type: CORRECTIVE ACTION
Status: CERTIFIED O&M - LAND USE RESTRICTIONS ONLY
Agency: Not reported
Covenant Uploaded: Not reported
Deed Date(s): Not reported
File Name: Envirostor Land Use Restrictions

RCRA NonGen / NLR:

Date Form Received by Agency: 1998-01-05 00:00:00.0
Handler Name: ALUMTREAT INC
Handler Address: 2905 WINONA AVE
Handler City,State,Zip: BURBANK, CA 91504-2578
EPA ID: CAD983566902
Contact Name: Not reported
Contact Address: Not reported
Contact City,State,Zip: Not reported
Contact Telephone: Not reported
Contact Fax: Not reported
Contact Email: Not reported
Contact Title: Not reported
EPA Region: 09
Land Type: Private
Federal Waste Generator Description: Not a generator, verified
Non-Notifier: Not reported

Map ID
 Direction
 Distance
 Elevation

MAP FINDINGS

Site

Database(s)

EDR ID Number
 EPA ID Number

ALUMTREAT INC (Continued)

1000818182

Biennial Report Cycle:	Not reported
Accessibility:	Not reported
Active Site Indicator:	Not reported
State District Owner:	CA
State District:	4
Mailing Address:	2905 WINONA AVE
Mailing City, State, Zip:	BURBANK, CA 91504-2578
Owner Name:	Not reported
Owner Type:	Not reported
Operator Name:	Not reported
Operator Type:	Not reported
Short-Term Generator Activity:	No
Importer Activity:	No
Mixed Waste Generator:	No
Transporter Activity:	No
Transfer Facility Activity:	No
Recycler Activity with Storage:	No
Small Quantity On-Site Burner Exemption:	No
Smelting Melting and Refining Furnace Exemption:	No
Underground Injection Control:	No
Off-Site Waste Receipt:	No
Universal Waste Indicator:	No
Universal Waste Destination Facility:	No
Federal Universal Waste:	No
Active Site Fed-Reg Treatment Storage and Disposal Facility:	Not reported
Active Site Converter Treatment storage and Disposal Facility:	Not reported
Active Site State-Reg Treatment Storage and Disposal Facility:	Not reported
Active Site State-Reg Handler:	---
Federal Facility Indicator:	Not reported
Hazardous Secondary Material Indicator:	NN
Sub-Part K Indicator:	Not reported
Commercial TSD Indicator:	No
Treatment Storage and Disposal Type:	Not reported
2018 GPRC Permit Baseline:	Not on the Baseline
2018 GPRC Renewals Baseline:	Not on the Baseline
Permit Renewals Workload Universe:	Not reported
Permit Workload Universe:	Not reported
Permit Progress Universe:	Not reported
Post-Closure Workload Universe:	Not reported
Closure Workload Universe:	Not reported
202 GPRC Corrective Action Baseline:	No
Corrective Action Workload Universe:	No
Subject to Corrective Action Universe:	No
Non-TSDs Where RCRA CA has Been Imposed Universe:	No
TSDs Potentially Subject to CA Under 3004 (u)/(v) Universe:	No
TSDs Only Subject to CA under Discretionary Auth Universe:	No
Corrective Action Priority Ranking:	No NCAPS ranking
Environmental Control Indicator:	No
Institutional Control Indicator:	No
Human Exposure Controls Indicator:	N/A
Groundwater Controls Indicator:	N/A
Operating TSD Universe:	Not reported
Full Enforcement Universe:	Not reported
Significant Non-Complier Universe:	No
Unaddressed Significant Non-Complier Universe:	No
Addressed Significant Non-Complier Universe:	No
Significant Non-Complier With a Compliance Schedule Universe:	No

Map ID
Direction
Distance
Elevation

MAP FINDINGS

Site

Database(s)

EDR ID Number
EPA ID Number

ALUMTREAT INC (Continued)

1000818182

Financial Assurance Required:	Not reported
Handler Date of Last Change:	2002-06-27 03:35:06.0
Recognized Trader-Importer:	No
Recognized Trader-Exporter:	No
Importer of Spent Lead Acid Batteries:	No
Exporter of Spent Lead Acid Batteries:	No
Recycler Activity Without Storage:	Not reported
Manifest Broker:	Not reported
Sub-Part P Indicator:	Not reported

Handler - Owner Operator:

Owner/Operator Indicator:	Owner
Owner/Operator Name:	ALUMTREAT INC
Legal Status:	Private
Date Became Current:	Not reported
Date Ended Current:	Not reported
Owner/Operator Address:	2905 WINONA AVE
Owner/Operator City,State,Zip:	BURBANK, CA 91504-2578
Owner/Operator Telephone:	818-841-5936
Owner/Operator Telephone Ext:	Not reported
Owner/Operator Fax:	Not reported
Owner/Operator Email:	Not reported

Historic Generators:

Receive Date:	1998-01-05 00:00:00.0
Handler Name:	ALUMTREAT INC
Federal Waste Generator Description:	Not a generator, verified
State District Owner:	CA
Large Quantity Handler of Universal Waste:	No
Recognized Trader Importer:	No
Recognized Trader Exporter:	No
Spent Lead Acid Battery Importer:	No
Spent Lead Acid Battery Exporter:	No
Current Record:	Yes
Non Storage Recycler Activity:	Not reported
Electronic Manifest Broker:	Not reported

Receive Date:	1994-09-27 00:00:00.0
Handler Name:	ALUMTREAT INC
Federal Waste Generator Description:	Not a generator, verified
State District Owner:	CA
Large Quantity Handler of Universal Waste:	No
Recognized Trader Importer:	No
Recognized Trader Exporter:	No
Spent Lead Acid Battery Importer:	No
Spent Lead Acid Battery Exporter:	No
Current Record:	No
Non Storage Recycler Activity:	Not reported
Electronic Manifest Broker:	Not reported

List of NAICS Codes and Descriptions:

NAICS Codes:	No NAICS Codes Found
--------------	----------------------

Facility Has Received Notices of Violations:

Map ID
Direction
Distance
Elevation

MAP FINDINGS

Site

Database(s)

EDR ID Number
EPA ID Number

ALUMTREAT INC (Continued)

1000818182

Violations: No Violations Found

Evaluation Action Summary:

Evaluations: No Evaluations Found

HAZNET:

Name: ALUMTREAT INC
Address: 2905 WINONA AVE
Address 2: Not reported
City,State,Zip: BURBANK, CA 915040000
Contact: INACTIVE,UNDELIVERABLE 96 FEE
Telephone: --
Mailing Name: Not reported
Mailing Address: 2905 WINONA AVE

Year: 1993
Gepaid: CAD983566902
TSD EPA ID: CAD097030993
CA Waste Code: 132 - Aqueous solution with metals (< restricted levels and (Alkaline solution (pH >= 12.5) with metals))
Disposal Method: T01 - Treatment, Tank
Tons: 10.425

Year: 1993
Gepaid: CAD983566902
TSD EPA ID: NVT330010000
CA Waste Code: 171 - Metal sludge (Alkaline solution (pH >= 12.5) with metals)
Disposal Method: -
Tons: 8.428

Additional Info:

Year: 1993
Gen EPA ID: CAD983566902

Shipment Date: 19930519
Creation Date: 9/8/1995 0:00:00
Receipt Date: 19930526
Manifest ID: 90805676
Trans EPA ID: CAD980735310
Trans Name: Not reported
Trans 2 EPA ID: Not reported
Trans 2 Name: Not reported
TSD EPA ID: NVT330010000
Trans Name: Not reported
TSD Alt EPA ID: Not reported
TSD Alt Name: Not reported
Waste Code Description: 171 - Metal sludge (see 121)
RCRA Code: Not reported
Meth Code: - Not reported
Quantity Tons: 8.428
Waste Quantity: 10
Quantity Unit: Y
Additional Code 1: Not reported
Additional Code 2: Not reported

Map ID
Direction
Distance
Elevation

MAP FINDINGS

Site

Database(s)

EDR ID Number
EPA ID Number

ALUMTREAT INC (Continued)

1000818182

Additional Code 3: Not reported
Additional Code 4: Not reported
Additional Code 5: Not reported

Shipment Date: 19930517
Creation Date: 9/8/1995 0:00:00
Receipt Date: 19930517
Manifest ID: 92741012
Trans EPA ID: CAD000628636
Trans Name: Not reported
Trans 2 EPA ID: Not reported
Trans 2 Name: Not reported
TSDf EPA ID: CAD097030993
Trans Name: Not reported
TSDf Alt EPA ID: Not reported
TSDf Alt Name: Not reported
Waste Code Description: 132 - Aqueous solution w/metals (< restricted levels and see waste code 121 for a list of metals

RCRA Code: Not reported
Meth Code: T01 - Treatment, Tank
Quantity Tons: 10.425
Waste Quantity: 2500
Quantity Unit: G
Additional Code 1: Not reported
Additional Code 2: Not reported
Additional Code 3: Not reported
Additional Code 4: Not reported
Additional Code 5: Not reported

LOS ANGELES CO. HMS:

Name: ALUMTREAT INC
Address: 2905 WINONA AVE
City,State,Zip: BURBANK, CA 91505
Region: LA
Permit Category: Not reported
Facility Id: 013773-014201
Facility Type: Not reported
Facility Status: OPEN
Area: 3E
Permit Number: Not reported
Permit Status: Not reported

HWP:

Name: ALUMTREAT INC
Address: 2905 WINONA AVE
City,State,Zip: BURBANK, CA 915040000
EPA Id: CAD983566902
Cleanup Status: CLOSED
Latitude: 34.19965
Longitude: -118.3426
Facility Type: Historical - Non-Operating
Facility Size: Not reported
Team: Not reported
Supervisor: Not reported
Site Code: Not reported
Assembly District: 43

Map ID
Direction
Distance
Elevation

MAP FINDINGS

Site

Database(s)

EDR ID Number
EPA ID Number

ALUMTREAT INC (Continued)

1000818182

Senate District: 25
Public Information Officer: Not reported
Public Information Officer: Not reported

Closure:
EPA Id: CAD983566902
Facility Type: Historical - Non-Operating
Unit Names: Unit1
Event Description: Closure Administrative - ISSUE CLOSURE VERIFICATION
Actual Date: 10/18/2017

Name: ALUMTREAT INC
Address: 2905 WINOMA AVENUE
City,State,Zip: BURBANK, CA 915040000
EPA Id: CAD009561911
Cleanup Status: CLOSED
Latitude: 34.19965
Longitude: -118.3426
Facility Type: Historical - Non-Operating
Facility Size: Not reported
Team: Not reported
Supervisor: Not reported
Site Code: Not reported
Assembly District: 43
Senate District: 25
Public Information Officer: Not reported
Public Information Officer: Not reported

Activities:
EPA Id: CAD009561911
Facility Type: Historical - Non-Operating
Unit Names: Not reported
Event Description: New Operating Permit - CALL-IN LETTER ISSUED
Actual Date: 04/26/1990

EPA Id: CAD009561911
Facility Type: Historical - Non-Operating
Unit Names: Not reported
Event Description: New Operating Permit - APPLICATION PART A RECEIVED
Actual Date: 08/30/1983

Closure:
EPA Id: CAD009561911
Facility Type: Historical - Non-Operating
Unit Names: CONTAIN1, TANKTRT1
Event Description: Closure Final - ISSUE CLOSURE VERIFICATION
Actual Date: 09/30/1997

Maintenance:
EPA Id: CAD009561911
Title: LUC for the Alumtreat Inc. facility dated 9/19.1997.
Document Type: Deed Restriction / LUC Issued
Received Date: 09/19/1997

Map ID
Direction
Distance
Elevation

MAP FINDINGS

Site

Database(s)

EDR ID Number
EPA ID Number

ALUMTREAT INC (Continued)

1000818182

WIP:

Name: ALUMTREAT, INC.
Address: 2905 Winona Ave
City,State,Zip: BURBANK, CA 91504
Region: 4
File Number: 104.0088
File Status: Historical
Staff: WS
Facility Suite: Not reported

CERS:

Name: ALUMTREAT INC
Address: 2905 WINONA AVE
City,State,Zip: BURBANK, CA 915040000
Site ID: 237668
CERS ID: CAD983566902
CERS Description: Hazardous Waste

Affiliation:

Affiliation Type Desc: Facility Contact
Entity Name: INACTIVE,UNDELIVERABLE 96 FEE
Entity Title: Not reported
Affiliation Address: --
Affiliation City: --
Affiliation State: 99
Affiliation Country: Not reported
Affiliation Zip: 999990000
Affiliation Phone: --

Affiliation Type Desc: Facility Owner
Entity Name: ALUMTREAT INC
Entity Title: Not reported
Affiliation Address: 2905 WINONA AVE
Affiliation City: BURBANK
Affiliation State: CA
Affiliation Country: Not reported
Affiliation Zip: 915040000
Affiliation Phone: 8188415936

HWTS:

Name: ALUMTREAT INC
Address: 2905 WINONA AVE
Address 2: Not reported
City,State,Zip: BURBANK, CA 915040000
EPA ID: CAD983566902
Inactive Date: 06/30/1996
Create Date: 03/25/1993
Last Act Date: 09/14/2004
Mailing Name: Not reported
Mailing Address: 2905 WINONA AVE
Mailing Address 2: Not reported
Mailing City,State,Zip: BURBANK, CA 915040000
Owner Name: ALUMTREAT INC
Owner Address: 2905 WINONA AVE
Owner Address 2: Not reported

Map ID
Direction
Distance
Elevation

MAP FINDINGS

Site

Database(s)

EDR ID Number
EPA ID Number

ALUMTREAT INC (Continued)

1000818182

Owner City,State,Zip: BURBANK, CA 915040000
Contact Name: INACTIVE,UNDELIVERABLE 96 FEE
Contact Address: --
Contact Address 2: Not reported
City,State,Zip: --, 99 999990000

**AP260
NE
1/4-1/2
0.318 mi.
1678 ft.**

**ALUMTREAT, INC.
2905 WINONA
BURBANK, CA 91504**

**DEED S122354243
N/A**

Site 5 of 6 in cluster AP

**Relative:
Higher**

DEED:

**Actual:
683 ft.**

Name: ALUMTREAT, INC.
Address: 2905 WINONA
City,State,Zip: BURBANK, CA 91504
Envirostor ID: Not reported
Area: Not reported
Sub Area: Not reported
Site Type: Land Use Restrictions
Status: Not reported
Agency: Not reported
Covenant Uploaded: Not reported
Deed Date(s): Not reported
File Name: HWMP Restrictions

**AQ261
ENE
1/4-1/2
0.318 mi.
1678 ft.**

**ORIGINAL PRODUCTIONS
2435 N NAOMI ST
BURBANK, CA 91504**

**CPS-SLIC S112944949
HAZNET N/A
HWTS**

Site 1 of 4 in cluster AQ

**Relative:
Lower**

CPS-SLIC:

**Actual:
667 ft.**

Name: J & M PRODUCTS
Address: 2435 N. NAOMI ST.
City,State,Zip: BURBANK, CA 91504
Region: STATE
Facility Status: Completed - Case Closed
Status Date: 04/11/1988
Global Id: T10000015329
Lead Agency: LOS ANGELES RWQCB (REGION 4)
Lead Agency Case Number: Not reported
Latitude: 34.19681
Longitude: -118.34057
Case Type: Cleanup Program Site
Case Worker: WIP
Local Agency: Not reported
RB Case Number: 104.1373
File Location: Not reported
Potential Media Affected: Not reported
Potential Contaminants of Concern: Not reported
Site History: Not reported

Click here to access the California GeoTracker records for this facility:

Map ID
Direction
Distance
Elevation

MAP FINDINGS

Site

Database(s)

EDR ID Number
EPA ID Number

ORIGINAL PRODUCTIONS (Continued)

S112944949

HAZNET:

Name: ORIGINAL PRODUCTIONS
Address: 2435 N NAOMI ST
Address 2: Not reported
City,State,Zip: BURBANK, CA 915043232
Contact: TIM BEERS
Telephone: 8182956321
Mailing Name: Not reported
Mailing Address: 2435 N NAOMI ST

Year: 2005
Gepaid: CAC002589464
TSD EPA ID: UTD981552177
CA Waste Code: 331 - Off-specification, aged or surplus organics
Disposal Method: T03 - Treatment, Incineration
Tons: 1.3275

Additional Info:

Year: 2005
Gen EPA ID: CAC002589464

Shipment Date: 20050425
Creation Date: Not reported
Receipt Date: Not reported
Manifest ID: 24422008
Trans EPA ID: MAD039322250
Trans Name: CLEAN HARBORS ENV SERVICES INC
Trans 2 EPA ID: UTD988074712
Trans 2 Name: TW COMPANY
TSD EPA ID: UTD981552177
Trans Name: CLEAN HARBORS ARAGONITE LLC
TSD EPA ID: Not reported
TSD EPA Name: Not reported
Waste Code Description: 331 - Off-specification, aged, or surplus organics
RCRA Code: D002
Meth Code: - Not reported
Quantity Tons: 0.04
Waste Quantity: 80
Quantity Unit: P
Additional Code 1: Not reported
Additional Code 2: Not reported
Additional Code 3: Not reported
Additional Code 4: Not reported
Additional Code 5: Not reported

Shipment Date: 20050425
Creation Date: 7/21/2005 18:32:26
Receipt Date: 20050429
Manifest ID: 24422008
Trans EPA ID: MAD039322250
Trans Name: CLEAN HARBORS ENV SERVICES INC
Trans 2 EPA ID: UTD988074712
Trans 2 Name: TW COMPANY
TSD EPA ID: UTD981552177
Trans Name: CLEAN HARBORS ARAGONITE LLC

Map ID
Direction
Distance
Elevation

MAP FINDINGS

Site

Database(s)

EDR ID Number
EPA ID Number

ORIGINAL PRODUCTIONS (Continued)

S112944949

TSDF Alt EPA ID: Not reported
TSDF Alt Name: Not reported
Waste Code Description: 331 - Off-specification, aged, or surplus organics
RCRA Code: D001
Meth Code: T03 - Treatment, Incineration
Quantity Tons: 0.9
Waste Quantity: 1800
Quantity Unit: P
Additional Code 1: Not reported
Additional Code 2: Not reported
Additional Code 3: Not reported
Additional Code 4: Not reported
Additional Code 5: Not reported

Shipment Date: 20050425
Creation Date: 7/21/2005 18:32:26
Receipt Date: 20050429
Manifest ID: 24422008
Trans EPA ID: MAD039322250
Trans Name: CLEAN HARBORS ENV SERVICES INC
Trans 2 EPA ID: UTD988074712
Trans 2 Name: TW COMPANY
TSDF EPA ID: UTD981552177
Trans Name: CLEAN HARBORS ARAGONITE LLC
TSDF Alt EPA ID: Not reported
TSDF Alt Name: Not reported
Waste Code Description: 331 - Off-specification, aged, or surplus organics
RCRA Code: D001
Meth Code: T03 - Treatment, Incineration
Quantity Tons: 0.0625
Waste Quantity: 125
Quantity Unit: P
Additional Code 1: Not reported
Additional Code 2: Not reported
Additional Code 3: Not reported
Additional Code 4: Not reported
Additional Code 5: Not reported

Shipment Date: 20050425
Creation Date: 7/21/2005 18:32:26
Receipt Date: 20050429
Manifest ID: 24422008
Trans EPA ID: MAD039322250
Trans Name: CLEAN HARBORS ENV SERVICES INC
Trans 2 EPA ID: UTD988074712
Trans 2 Name: TW COMPANY
TSDF EPA ID: UTD981552177
Trans Name: CLEAN HARBORS ARAGONITE LLC
TSDF Alt EPA ID: Not reported
TSDF Alt Name: Not reported
Waste Code Description: 331 - Off-specification, aged, or surplus organics
RCRA Code: D001
Meth Code: T03 - Treatment, Incineration
Quantity Tons: 0.015
Waste Quantity: 30
Quantity Unit: P
Additional Code 1: Not reported

Map ID
Direction
Distance
Elevation

MAP FINDINGS

Site

Database(s)

EDR ID Number
EPA ID Number

ORIGINAL PRODUCTIONS (Continued)

S112944949

Additional Code 2: Not reported
Additional Code 3: Not reported
Additional Code 4: Not reported
Additional Code 5: Not reported

Shipment Date: 20050425
Creation Date: 7/21/2005 18:32:26
Receipt Date: 20050429
Manifest ID: 24422008
Trans EPA ID: MAD039322250
Trans Name: CLEAN HARBORS ENV SERVICES INC
Trans 2 EPA ID: UTD988074712
Trans 2 Name: TW COMPANY
TSDf EPA ID: UTD981552177
Trans Name: CLEAN HARBORS ARAGONITE LLC
TSDf Alt EPA ID: Not reported
TSDf Alt Name: Not reported
Waste Code Description: 331 - Off-specification, aged, or surplus organics
RCRA Code: D001
Meth Code: T03 - Treatment, Incineration
Quantity Tons: 0.35
Waste Quantity: 700
Quantity Unit: P
Additional Code 1: Not reported
Additional Code 2: Not reported
Additional Code 3: Not reported
Additional Code 4: Not reported
Additional Code 5: Not reported

HWTS:

Name: ORIGINAL PRODUCTIONS
Address: 2435 N NAOMI ST
Address 2: Not reported
City,State,Zip: BURBANK, CA 915043232
EPA ID: CAC002589464
Inactive Date: 10/18/2005
Create Date: 04/20/2005
Last Act Date: 11/01/2005
Mailing Name: Not reported
Mailing Address: 2435 N NAOMI ST
Mailing Address 2: Not reported
Mailing City,State,Zip: BURBANK, CA 915043232
Owner Name: TIM BEERS
Owner Address: 2435 N NAOMI ST
Owner Address 2: Not reported
Owner City,State,Zip: BURBANK, CA 915043232
Contact Name: TIM BEERS
Contact Address: 2435 N NAOMI ST
Contact Address 2: Not reported
City,State,Zip: BURBANK, CA 915043232

Map ID
Direction
Distance
Elevation

MAP FINDINGS

Site

Database(s)

EDR ID Number
EPA ID Number

AQ262
ENE
1/4-1/2
0.324 mi.
1713 ft.
WENDELIGHTING
2445 N NAOMI ST
BURBANK, CA 91504
Site 2 of 4 in cluster AQ

CPS-SLIC
HAZNET
HWTS
S123761279
N/A

Relative:
Lower
Actual:
668 ft.

CPS-SLIC:
Name: WENDELIGHTING
Address: 2445 N. NAOMI ST.
City,State,Zip: BURBANK, CA 91504
Region: STATE
Facility Status: Completed - Case Closed
Status Date: 11/03/1987
Global Id: T10000015328
Lead Agency: LOS ANGELES RWQCB (REGION 4)
Lead Agency Case Number: Not reported
Latitude: 34.19707
Longitude: -118.34062
Case Type: Cleanup Program Site
Case Worker: WIP
Local Agency: Not reported
RB Case Number: 104.1372
File Location: Not reported
Potential Media Affected: Not reported
Potential Contaminants of Concern: Not reported
Site History: Not reported

[Click here to access the California GeoTracker records for this facility:](#)

HAZNET:

Name: WENDELIGHTING
Address: 2445 N NAOMI ST
Address 2: Not reported
City,State,Zip: BURBANK, CA 915040000
Contact: PETER J JACKSEN/OWNER
Telephone: --
Mailing Name: Not reported
Mailing Address: 2445 N NAOMI ST

Year: 1992
Gepaid: CAD982360802
TSD EPA ID: CAD008364432
CA Waste Code: 211 - Halogenated solvents (chloroforms, methyl chloride, perchloroethylene, etc)
Disposal Method: R01 - Recycler
Tons: 0.4502

Year: 1989
Gepaid: CAD982360802
TSD EPA ID: CAD008364432
CA Waste Code: 211 - Halogenated solvents (chloroforms, methyl chloride, perchloroethylene, etc)
Disposal Method: R01 - Recycler
Tons: 0.5004

HWTS:

Name: WENDELIGHTING

Map ID
Direction
Distance
Elevation

MAP FINDINGS

Site

Database(s)

EDR ID Number
EPA ID Number

WENDELIGHTING (Continued)

S123761279

Address: 2445 N NAOMI ST
Address 2: Not reported
City,State,Zip: BURBANK, CA 915040000
EPA ID: CAD982360802
Inactive Date: 06/30/1998
Create Date: 03/01/1988
Last Act Date: 09/14/2004
Mailing Name: Not reported
Mailing Address: 2445 N NAOMI ST
Mailing Address 2: Not reported
Mailing City,State,Zip: BURBANK, CA 915043232
Owner Name: PETER J JACKSEN
Owner Address: 2445 N NAOMI ST
Owner Address 2: Not reported
Owner City,State,Zip: BURBANK, CA 915043232
Contact Name: PETER J JACKSEN/OWNER
Contact Address: INACT PER NONDELIVERABLE VQ98 NK
Contact Address 2: Not reported
City,State,Zip: BURBANK, CA 915043232

AQ263
ENE
1/4-1/2
0.326 mi.
1721 ft.

CANDLELIGHT PRESS INC
2443 N NAOMI ST
BURBANK, CA 91504
Site 3 of 4 in cluster AQ

CPS-SLIC **S105053249**
LOS ANGELES CO. HMS **N/A**
HWTS

Relative:
Lower
Actual:
668 ft.

CPS-SLIC:
Name: CANDLELIGHT PRESS
Address: 2443 N. NAOMI ST.
City,State,Zip: BURBANK, CA 91504
Region: STATE
Facility Status: Completed - Case Closed
Status Date: 03/04/1988
Global Id: T10000015284
Lead Agency: LOS ANGELES RWQCB (REGION 4)
Lead Agency Case Number: Not reported
Latitude: 34.19705
Longitude: -118.34046
Case Type: Cleanup Program Site
Case Worker: WIP
Local Agency: Not reported
RB Case Number: 104.1298
File Location: Not reported
Potential Media Affected: Not reported
Potential Contaminants of Concern: Not reported
Site History: Not reported

Click here to access the California GeoTracker records for this facility:

LOS ANGELES CO. HMS:
Name: CANDLELIGHT PRESS INC
Address: 2443 N NAOMI ST
City,State,Zip: BURBANK, CA 91504
Region: LA
Permit Category: Not reported
Facility Id: 025875-035359
Facility Type: Not reported

Map ID
Direction
Distance
Elevation

MAP FINDINGS

Site

Database(s)

EDR ID Number
EPA ID Number

CANDLELIGHT PRESS INC (Continued)

S105053249

Facility Status: OPEN
Area: 3E
Permit Number: Not reported
Permit Status: Not reported

Name: CANDLELIGHT PRESS INC
Address: 2443 N NAOMI ST #A
City,State,Zip: BURBANK, CA 91504
Region: LA
Permit Category: Not reported
Facility Id: 025876-035360
Facility Type: Not reported
Facility Status: OPEN
Area: 3E
Permit Number: Not reported
Permit Status: Not reported

HWTS:

Name: CANDLELIGHT PRESS INC
Address: 2443 N NAOMI ST
Address 2: Not reported
City,State,Zip: BURBANK, CA 915043232
EPA ID: CAL000033470
Inactive Date: 06/30/2008
Create Date: 05/16/1990
Last Act Date: 04/23/2009
Mailing Name: Not reported
Mailing Address: 2443 N NAOMI ST
Mailing Address 2: Not reported
Mailing City,State,Zip: BURBANK, CA 915040000
Owner Name: RICHARD E RICE
Owner Address: 2443 N NAOMI ST
Owner Address 2: Not reported
Owner City,State,Zip: BURBANK, CA 915040000
Contact Name: RICHARD E RICE-PRESIDENT
Contact Address: 2443 N NAOMI ST
Contact Address 2: Not reported
City,State,Zip: BURBANK, CA 915040000

NAICS:

EPA ID: CAL000033470
Create Date: 2002-03-14 16:36:27.000
NAICS Code: 32311
NAICS Description: Printing
Issued EPA ID Date: 1990-05-16 00:00:00
Inactive Date: 2008-06-30 00:00:00
Facility Name: CANDLELIGHT PRESS INC
Facility Address: 2443 N NAOMI ST
Facility Address 2: Not reported
Facility City: BURBANK
Facility County: Not reported
Facility State: CA
Facility Zip: 915043232

EPA ID: CAL000033470
Create Date: 2003-10-23 15:27:19.000
NAICS Code: 323114

Map ID
Direction
Distance
Elevation

MAP FINDINGS

Site

Database(s)

EDR ID Number
EPA ID Number

CANDLELIGHT PRESS INC (Continued)

S105053249

NAICS Description: Quick Printing
Issued EPA ID Date: 1990-05-16 00:00:00
Inactive Date: 2008-06-30 00:00:00
Facility Name: CANDLELIGHT PRESS INC
Facility Address: 2443 N NAOMI ST
Facility Address 2: Not reported
Facility City: BURBANK
Facility County: Not reported
Facility State: CA
Facility Zip: 915043232

AN264
North
1/4-1/2
0.326 mi.
1722 ft.

LANGLEY'S CUSTOM CABINETS
2823 LIMA ST.
BURBANK, CA 91504

CPS-SLIC S126421118
N/A

Site 3 of 3 in cluster AN

Relative:
Higher

CPS-SLIC:

Actual:
695 ft.

Name: LANGLEY'S CUSTOM CABINETS
Address: 2823 LIMA ST.
City,State,Zip: BURBANK, CA 91504
Region: STATE
Facility Status: Completed - Case Closed
Status Date: 12/08/1987
Global Id: T10000015346
Lead Agency: LOS ANGELES RWQCB (REGION 4)
Lead Agency Case Number: Not reported
Latitude: 34.20029
Longitude: -118.34706
Case Type: Cleanup Program Site
Case Worker: WIP
Local Agency: Not reported
RB Case Number: 104.1399
File Location: Not reported
Potential Media Affected: Not reported
Potential Contaminants of Concern: Not reported
Site History: Not reported

[Click here to access the California GeoTracker records for this facility:](#)

265
NNW
1/4-1/2
0.328 mi.
1732 ft.

AMERICAN INT. RENT-A-CAR
2820 N. HOLLYWOOD WAY
BURBANK, CA 91504

CPS-SLIC S106764679
WIP N/A

Relative:
Higher

CPS-SLIC:

Actual:
699 ft.

Name: AMERICAN INT. RENT-A-CAR
Address: 2820 N. HOLLYWOOD WAY
City,State,Zip: BURBANK, CA 91504
Region: STATE
Facility Status: Completed - Case Closed
Status Date: 11/16/1987
Global Id: T10000015381
Lead Agency: LOS ANGELES RWQCB (REGION 4)

Map ID
Direction
Distance
Elevation

MAP FINDINGS

Site

Database(s)

EDR ID Number
EPA ID Number

AMERICAN INT. RENT-A-CAR (Continued)

S106764679

Lead Agency Case Number: Not reported
Latitude: 34.20011
Longitude: -118.34857
Case Type: Cleanup Program Site
Case Worker: WIP
Local Agency: Not reported
RB Case Number: 104.1458
File Location: Not reported
Potential Media Affected: Not reported
Potential Contaminants of Concern: Not reported
Site History: Not reported

[Click here to access the California GeoTracker records for this facility:](#)

WIP:

Name: AMERICAN INT. RENT-A-CAR
Address: 2820 N Hollywood Way
City,State,Zip: BURBANK, CA 91504
Region: 4
File Number: 104.1458
File Status: Historical
Staff: DBACHARO
Facility Suite: Not reported

AO266
SSW
1/4-1/2
0.328 mi.
1733 ft.

BUILD REHAB INDUSTRIES
2205 HOLLYWOOD WAY
BURBANK, CA 91505
Site 2 of 4 in cluster AO

CPS-SLIC **S106764511**
WIP **N/A**

Relative:
Lower
Actual:
661 ft.

CPS-SLIC:
Name: BUILD REHAB INDUSTRIES
Address: 2205 HOLLYWOOD WAY
City,State,Zip: BURBANK, CA 91505
Region: STATE
Facility Status: Completed - Case Closed
Status Date: 04/19/1990
Global Id: T10000015157
Lead Agency: LOS ANGELES RWQCB (REGION 4)
Lead Agency Case Number: Not reported
Latitude: 34.18889
Longitude: -118.34939
Case Type: Cleanup Program Site
Case Worker: WIP
Local Agency: Not reported
RB Case Number: 104.0784
File Location: Not reported
Potential Media Affected: Not reported
Potential Contaminants of Concern: Not reported
Site History: Not reported

[Click here to access the California GeoTracker records for this facility:](#)

WIP:

Name: BUILD REHAB INDUSTRIES
Address: 2205 Hollywood Way
City,State,Zip: BURBANK, CA 91505

Map ID
Direction
Distance
Elevation

MAP FINDINGS

Site

Database(s)

EDR ID Number
EPA ID Number

BUILD REHAB INDUSTRIES (Continued)

S106764511

Region: 4
File Number: 104.0784
File Status: Historical
Staff: LM
Facility Suite: Not reported

267
SW
1/4-1/2
0.328 mi.
1734 ft.

FMS #13
3800 VALHALLA DR
BURBANK, CA 91505

CPS-SLIC **S113003754**
HAZNET **N/A**
HWTS

Relative:
Lower

CPS-SLIC:

Actual:
672 ft.

Name: CALIFORNIA NATIONAL GUARD
Address: 3800 VALHALLA DR.
City,State,Zip: BURBANK, CA 91505
Region: STATE
Facility Status: Completed - Case Closed
Status Date: 12/27/1996
Global Id: T10000014622
Lead Agency: LOS ANGELES RWQCB (REGION 4)
Lead Agency Case Number: Not reported
Latitude: 34.18989
Longitude: -118.35176
Case Type: Cleanup Program Site
Case Worker: WIP
Local Agency: Not reported
RB Case Number: 104.0254
File Location: Not reported
Potential Media Affected: Not reported
Potential Contaminants of Concern: Not reported
Site History: Not reported

[Click here to access the California GeoTracker records for this facility:](#)

HAZNET:

Name: FMS #13
Address: 3800 VALHALLA DR
Address 2: Not reported
City,State,Zip: BURBANK, CA 958273561
Contact: SUSAN OAKLEY
Telephone: 8052388418
Mailing Name: Not reported
Mailing Address: 9800 GOETHE ROAD BOX 17

Year: 2019
Gepaid: CAD981368962
TSD EPA ID: AZR000520304
CA Waste Code: 331 - Off-specification, aged or surplus organics
Disposal Method: H141 - Storage, Bulking, And/Or Transfer Off Site--No Treatment/Reovery (H010-H129) Or (H131-H135)
Tons: 0.04800

Year: 2019
Gepaid: CAD981368962
TSD EPA ID: CAT080013352
CA Waste Code: 221 - Waste oil and mixed oil

Map ID
Direction
Distance
Elevation

MAP FINDINGS

Site

Database(s)

EDR ID Number
EPA ID Number

FMS #13 (Continued)

S113003754

Disposal Method:	H039 - Other Recovery Of Reclamation For Reuse Including Acid Regeneration, Organics Recovery Ect
Tons:	0.00000
Year:	2019
Gepaid:	CAD981368962
TSD EPA ID:	NVT330010000
CA Waste Code:	181 - Other inorganic solid waste
Disposal Method:	H132 - Landfill Or Surface Impoundment That Will Be Closed As Landfill(To Include On-Site Treatment And/Or Stabilization)
Tons:	0.01100
Year:	2019
Gepaid:	CAD981368962
TSD EPA ID:	AZR000520304
CA Waste Code:	512 - Other empty containers 30 gallons or more
Disposal Method:	H039 - Other Recovery Of Reclamation For Reuse Including Acid Regeneration, Organics Recovery Ect
Tons:	0.07350
Year:	2019
Gepaid:	CAD981368962
TSD EPA ID:	AZR000520304
CA Waste Code:	222 - Oil/water separation sludge
Disposal Method:	H141 - Storage, Bulking, And/Or Transfer Off Site--No Treatment/Reovery (H010-H129) Or (H131-H135)
Tons:	0.15800
Year:	2019
Gepaid:	CAD981368962
TSD EPA ID:	AZR000520304
CA Waste Code:	352 - Other organic solids
Disposal Method:	H141 - Storage, Bulking, And/Or Transfer Off Site--No Treatment/Reovery (H010-H129) Or (H131-H135)
Tons:	0.09100
Year:	2019
Gepaid:	CAD981368962
TSD EPA ID:	CAT080013352
CA Waste Code:	331 - Off-specification, aged or surplus organics
Disposal Method:	H039 - Other Recovery Of Reclamation For Reuse Including Acid Regeneration, Organics Recovery Ect
Tons:	0.72700
Year:	2018
Gepaid:	CAD981368962
TSD EPA ID:	NVT330010000
CA Waste Code:	222 - Oil/water separation sludge
Disposal Method:	H039 - Other Recovery Of Reclamation For Reuse Including Acid Regeneration, Organics Recovery Ect
Tons:	0.17500
Year:	2018
Gepaid:	CAD981368962
TSD EPA ID:	AZR000520304
CA Waste Code:	512 - Other empty containers 30 gallons or more
Disposal Method:	H039 - Other Recovery Of Reclamation For Reuse Including Acid

Map ID
Direction
Distance
Elevation

MAP FINDINGS

Site

Database(s)

EDR ID Number
EPA ID Number

FMS #13 (Continued)

S113003754

Tons: Regeneration, Organics Recovery Ect
0.02200

Year: 2018
Gepaid: CAD981368962
TSD EPA ID: AZR000520304
CA Waste Code: 352 - Other organic solids
Disposal Method: H141 - Storage, Bulking, And/Or Transfer Off Site--No
Treatment/Reovery (H010-H129) Or (H131-H135)

Tons: 0.18900

[Click this hyperlink](#) while viewing on your computer to access
221 additional CA HAZNET: record(s) in the EDR Site Report.

Additional Info:

Year: 2017
Gen EPA ID: CAD981368962

Shipment Date: 20170620
Creation Date: 7/18/2018 18:30:10
Receipt Date: 20170628
Manifest ID: 017531623JJK
Trans EPA ID: CAD983609678
Trans Name: BLACK GOLD INDUSTRIES
Trans 2 EPA ID: CAR000194217
Trans 2 Name: TEMARRY RECYCLING INC
TSDF EPA ID: MXC130619001
Trans Name: RECICLADORA TEMARRY DE MEXICO SA DE CV
TSDF Alt EPA ID: Not reported
TSDF Alt Name: Not reported
Waste Code Description: 331 - Off-specification, aged, or surplus organics
RCRA Code: D001
Meth Code: H020 - Solvents Recovery
Quantity Tons: 0.18
Waste Quantity: 360
Quantity Unit: P
Additional Code 1: Not reported
Additional Code 2: Not reported
Additional Code 3: Not reported
Additional Code 4: Not reported
Additional Code 5: Not reported

Shipment Date: 20170620
Creation Date: 7/18/2018 18:30:10
Receipt Date: 20170628
Manifest ID: 017531623JJK
Trans EPA ID: CAD983609678
Trans Name: BLACK GOLD INDUSTRIES
Trans 2 EPA ID: CAR000194217
Trans 2 Name: TEMARRY RECYCLING INC
TSDF EPA ID: MXC130619001
Trans Name: RECICLADORA TEMARRY DE MEXICO SA DE CV
TSDF Alt EPA ID: Not reported
TSDF Alt Name: Not reported
Waste Code Description: 221 - Waste oil and mixed oil
RCRA Code: Not reported

Map ID
Direction
Distance
Elevation

MAP FINDINGS

Site

Database(s)

EDR ID Number
EPA ID Number

FMS #13 (Continued)

S113003754

Meth Code: H039 - Other Recovery Of Reclamation For Reuse Including Acid
Regeneration, Organics Recovery Ect
Quantity Tons: 0.4145
Waste Quantity: 829
Quantity Unit: P
Additional Code 1: Not reported
Additional Code 2: Not reported
Additional Code 3: Not reported
Additional Code 4: Not reported
Additional Code 5: Not reported

Shipment Date: 20170620
Creation Date: 7/30/2018 18:30:10
Receipt Date: 20170630
Manifest ID: 017531624JJK
Trans EPA ID: CAD983609678
Trans Name: BLACK GOLD INDUSTRIES
Trans 2 EPA ID: CAD980585293
Trans 2 Name: INDUSTRIAL WASTE UTILIZATION INC
TSDf EPA ID: AZR000501510
Trans Name: AA SYDCOL LLC
TSDf Alt EPA ID: Not reported
TSDf Alt Name: Not reported
Waste Code Description: 222 - Oil/water separation sludge
RCRA Code: Not reported
Meth Code: H141 - Storage, Bulking, And/Or Transfer Off Site--No
Treatment/Reovery (H010-H129) Or (H131-H135)

Quantity Tons: 0.0475
Waste Quantity: 95
Quantity Unit: P
Additional Code 1: Not reported
Additional Code 2: Not reported
Additional Code 3: Not reported
Additional Code 4: Not reported
Additional Code 5: Not reported

Shipment Date: 20170620
Creation Date: 7/30/2018 18:30:10
Receipt Date: 20170630
Manifest ID: 017531624JJK
Trans EPA ID: CAD983609678
Trans Name: BLACK GOLD INDUSTRIES
Trans 2 EPA ID: CAD980585293
Trans 2 Name: INDUSTRIAL WASTE UTILIZATION INC
TSDf EPA ID: AZR000501510
Trans Name: AA SYDCOL LLC
TSDf Alt EPA ID: Not reported
TSDf Alt Name: Not reported
Waste Code Description: 352 - Other organic solids
RCRA Code: Not reported
Meth Code: H141 - Storage, Bulking, And/Or Transfer Off Site--No
Treatment/Reovery (H010-H129) Or (H131-H135)

Quantity Tons: 0.08
Waste Quantity: 160
Quantity Unit: P
Additional Code 1: Not reported
Additional Code 2: Not reported

Map ID
Direction
Distance
Elevation

MAP FINDINGS

Site

Database(s)

EDR ID Number
EPA ID Number

FMS #13 (Continued)

S113003754

Additional Code 3:	Not reported
Additional Code 4:	Not reported
Additional Code 5:	Not reported
Shipment Date:	20170620
Creation Date:	7/30/2018 18:30:10
Receipt Date:	20170630
Manifest ID:	017531624JJK
Trans EPA ID:	CAD983609678
Trans Name:	BLACK GOLD INDUSTRIES
Trans 2 EPA ID:	CAD980585293
Trans 2 Name:	INDUSTRIAL WASTE UTILIZATION INC
TSDf EPA ID:	AZR000501510
Trans Name:	AA SYDCOL LLC
TSDf Alt EPA ID:	Not reported
TSDf Alt Name:	Not reported
Waste Code Description:	512 - Other empty containers 30 gallons or more
RCRA Code:	Not reported
Meth Code:	H039 - Other Recovery Of Reclamation For Reuse Including Acid Regeneration, Organics Recovery Ect
Quantity Tons:	0.048
Waste Quantity:	96
Quantity Unit:	P
Additional Code 1:	Not reported
Additional Code 2:	Not reported
Additional Code 3:	Not reported
Additional Code 4:	Not reported
Additional Code 5:	Not reported
Shipment Date:	20170620
Creation Date:	5/17/2018 18:32:12
Receipt Date:	20170626
Manifest ID:	017531625JJK
Trans EPA ID:	CAD983609678
Trans Name:	BLACK GOLD INDUSTRIES
Trans 2 EPA ID:	Not reported
Trans 2 Name:	Not reported
TSDf EPA ID:	CAT080013352
Trans Name:	DEMENNO/KERDOON
TSDf Alt EPA ID:	Not reported
TSDf Alt Name:	Not reported
Waste Code Description:	331 - Off-specification, aged, or surplus organics
RCRA Code:	Not reported
Meth Code:	H039 - Other Recovery Of Reclamation For Reuse Including Acid Regeneration, Organics Recovery Ect
Quantity Tons:	0.215
Waste Quantity:	430
Quantity Unit:	P
Additional Code 1:	Not reported
Additional Code 2:	Not reported
Additional Code 3:	Not reported
Additional Code 4:	Not reported
Additional Code 5:	Not reported
Shipment Date:	20170620
Creation Date:	5/17/2018 18:32:12
Receipt Date:	20170626

Map ID
Direction
Distance
Elevation

MAP FINDINGS

Site

Database(s)

EDR ID Number
EPA ID Number

FMS #13 (Continued)

S113003754

Manifest ID:	017531625JJK
Trans EPA ID:	CAD983609678
Trans Name:	BLACK GOLD INDUSTRIES
Trans 2 EPA ID:	Not reported
Trans 2 Name:	Not reported
TSDF EPA ID:	CAT080013352
Trans Name:	DEMENNO/KERDOON
TSDF Alt EPA ID:	Not reported
TSDF Alt Name:	Not reported
Waste Code Description:	223 - Unspecified oil-containing waste
RCRA Code:	Not reported
Meth Code:	H039 - Other Recovery Of Reclamation For Reuse Including Acid Regeneration, Organics Recovery Ect
Quantity Tons:	0.143
Waste Quantity:	286
Quantity Unit:	P
Additional Code 1:	Not reported
Additional Code 2:	Not reported
Additional Code 3:	Not reported
Additional Code 4:	Not reported
Additional Code 5:	Not reported
Shipment Date:	20170404
Creation Date:	5/9/2018 18:32:13
Receipt Date:	20170413
Manifest ID:	010311901FLE
Trans EPA ID:	CAR000263707
Trans Name:	PARC ENVIRONMENTAL
Trans 2 EPA ID:	Not reported
Trans 2 Name:	Not reported
TSDF EPA ID:	CAL000190080
Trans Name:	FORWARD INC
TSDF Alt EPA ID:	Not reported
TSDF Alt Name:	Not reported
Waste Code Description:	151 - Asbestos-containing waste
RCRA Code:	Not reported
Meth Code:	H132 - Landfill Or Surface Impoundment That Will Be Closed As Landfill(To Include On-Site Treatment And/Or Stabilization)
Quantity Tons:	0.23
Waste Quantity:	1
Quantity Unit:	Y
Additional Code 1:	Not reported
Additional Code 2:	Not reported
Additional Code 3:	Not reported
Additional Code 4:	Not reported
Additional Code 5:	Not reported
Shipment Date:	20170320
Creation Date:	5/22/2017 18:30:49
Receipt Date:	20170323
Manifest ID:	010298327FLE
Trans EPA ID:	CAR000263707
Trans Name:	PARC ENVIRONMENTAL
Trans 2 EPA ID:	Not reported
Trans 2 Name:	Not reported
TSDF EPA ID:	CAL000190080
Trans Name:	FORWARD INC

Map ID
Direction
Distance
Elevation

MAP FINDINGS

Site

Database(s)

EDR ID Number
EPA ID Number

FMS #13 (Continued)

S113003754

TSDF Alt EPA ID: Not reported
TSDF Alt Name: Not reported
Waste Code Description: 151 - Asbestos-containing waste
RCRA Code: Not reported
Meth Code: H132 - Landfill Or Surface Impoundment That Will Be Closed As Landfill(To Include On-Site Treatment And/Or Stabilization)
Quantity Tons: 0.23
Waste Quantity: 1
Quantity Unit: Y
Additional Code 1: Not reported
Additional Code 2: Not reported
Additional Code 3: Not reported
Additional Code 4: Not reported
Additional Code 5: Not reported

Shipment Date: 20170119
Creation Date: 4/5/2017 18:30:28
Receipt Date: 20170120
Manifest ID: 016474950JJK
Trans EPA ID: CAD983609678
Trans Name: BLACK GOLD INDUSTRIES
Trans 2 EPA ID: Not reported
Trans 2 Name: Not reported
TSDF EPA ID: CAT080013352
Trans Name: DEMENNO/KERDOON
TSDF Alt EPA ID: Not reported
TSDF Alt Name: Not reported
Waste Code Description: 221 - Waste oil and mixed oil
RCRA Code: Not reported
Meth Code: H039 - Other Recovery Of Reclamation For Reuse Including Acid Regeneration, Organics Recovery Ect
Quantity Tons: 5.8125
Waste Quantity: 11625
Quantity Unit: P
Additional Code 1: Not reported
Additional Code 2: Not reported
Additional Code 3: Not reported
Additional Code 4: Not reported
Additional Code 5: Not reported

Additional Info:

Year: 1993
Gen EPA ID: CAD981368962

Shipment Date: 19931104
Creation Date: 9/12/1995 0:00:00
Receipt Date: Not reported
Manifest ID: 93000206
Trans EPA ID: CAD983663089
Trans Name: Not reported
Trans 2 EPA ID: Not reported
Trans 2 Name: Not reported
TSDF EPA ID: CAD980883177
Trans Name: Not reported
TSDF Alt EPA ID: Not reported
TSDF Alt Name: Not reported
Waste Code Description: 221 - Waste oil and mixed oil

Map ID
Direction
Distance
Elevation

MAP FINDINGS

Site

Database(s)

EDR ID Number
EPA ID Number

FMS #13 (Continued)

S113003754

RCRA Code:	Not reported
Meth Code:	- Not reported
Quantity Tons:	0.247
Waste Quantity:	65
Quantity Unit:	G
Additional Code 1:	Not reported
Additional Code 2:	Not reported
Additional Code 3:	Not reported
Additional Code 4:	Not reported
Additional Code 5:	Not reported
Shipment Date:	19931021
Creation Date:	9/13/1995 0:00:00
Receipt Date:	19931026
Manifest ID:	93000206
Trans EPA ID:	CAD983663089
Trans Name:	Not reported
Trans 2 EPA ID:	Not reported
Trans 2 Name:	Not reported
TSDf EPA ID:	CAD980883177
Trans Name:	Not reported
TSDf Alt EPA ID:	Not reported
TSDf Alt Name:	Not reported
Waste Code Description:	221 - Waste oil and mixed oil
RCRA Code:	Not reported
Meth Code:	R01 - Recycler
Quantity Tons:	0.247
Waste Quantity:	65
Quantity Unit:	G
Additional Code 1:	Not reported
Additional Code 2:	Not reported
Additional Code 3:	Not reported
Additional Code 4:	Not reported
Additional Code 5:	Not reported
Shipment Date:	19931021
Creation Date:	9/13/1995 0:00:00
Receipt Date:	19931025
Manifest ID:	93000207
Trans EPA ID:	CAD983663089
Trans Name:	Not reported
Trans 2 EPA ID:	Not reported
Trans 2 Name:	Not reported
TSDf EPA ID:	CAD028409019
Trans Name:	Not reported
TSDf Alt EPA ID:	Not reported
TSDf Alt Name:	Not reported
Waste Code Description:	221 - Waste oil and mixed oil
RCRA Code:	Not reported
Meth Code:	- Not reported
Quantity Tons:	0.057
Waste Quantity:	15
Quantity Unit:	G
Additional Code 1:	Not reported
Additional Code 2:	Not reported
Additional Code 3:	Not reported
Additional Code 4:	Not reported

Map ID
Direction
Distance
Elevation

MAP FINDINGS

Site

Database(s)

EDR ID Number
EPA ID Number

FMS #13 (Continued)

S113003754

Additional Code 5:	Not reported
Shipment Date:	19931021
Creation Date:	9/13/1995 0:00:00
Receipt Date:	19931025
Manifest ID:	93000207
Trans EPA ID:	CAD983663089
Trans Name:	Not reported
Trans 2 EPA ID:	Not reported
Trans 2 Name:	Not reported
TSDf EPA ID:	CAD028409019
Trans Name:	Not reported
TSDf Alt EPA ID:	Not reported
TSDf Alt Name:	Not reported
Waste Code Description:	221 - Waste oil and mixed oil
RCRA Code:	Not reported
Meth Code:	T01 - Treatment, Tank
Quantity Tons:	4.4878
Waste Quantity:	1181
Quantity Unit:	G
Additional Code 1:	Not reported
Additional Code 2:	Not reported
Additional Code 3:	Not reported
Additional Code 4:	Not reported
Additional Code 5:	Not reported
Shipment Date:	19931021
Creation Date:	9/13/1995 0:00:00
Receipt Date:	19931025
Manifest ID:	93000205
Trans EPA ID:	CAD983663089
Trans Name:	Not reported
Trans 2 EPA ID:	Not reported
Trans 2 Name:	Not reported
TSDf EPA ID:	CAT000646117
Trans Name:	Not reported
TSDf Alt EPA ID:	CAT000646117
TSDf Alt Name:	Not reported
Waste Code Description:	352 - Other organic solids
RCRA Code:	Not reported
Meth Code:	D80 - Disposal, Land Fill
Quantity Tons:	0.0695
Waste Quantity:	139
Quantity Unit:	P
Additional Code 1:	Not reported
Additional Code 2:	Not reported
Additional Code 3:	Not reported
Additional Code 4:	Not reported
Additional Code 5:	Not reported
Shipment Date:	19931021
Creation Date:	9/13/1995 0:00:00
Receipt Date:	19931025
Manifest ID:	93000205
Trans EPA ID:	CAD983663089
Trans Name:	Not reported
Trans 2 EPA ID:	Not reported

Map ID
Direction
Distance
Elevation

MAP FINDINGS

Site

Database(s)

EDR ID Number
EPA ID Number

FMS #13 (Continued)

S113003754

Trans 2 Name: Not reported
TSDf EPA ID: CAT000646117
Trans Name: Not reported
TSDf Alt EPA ID: CAT000646117
TSDf Alt Name: Not reported
Waste Code Description: - Not reported
RCRA Code: Not reported
Meth Code: D80 - Disposal, Land Fill
Quantity Tons: 0.094
Waste Quantity: 188
Quantity Unit: P
Additional Code 1: Not reported
Additional Code 2: Not reported
Additional Code 3: Not reported
Additional Code 4: Not reported
Additional Code 5: Not reported

Shipment Date: 19931021
Creation Date: 9/13/1995 0:00:00
Receipt Date: 19931025
Manifest ID: 93000205
Trans EPA ID: CAD983663089
Trans Name: Not reported
Trans 2 EPA ID: Not reported
Trans 2 Name: Not reported
TSDf EPA ID: CAT000646117
Trans Name: Not reported
TSDf Alt EPA ID: CAT000646117
TSDf Alt Name: Not reported
Waste Code Description: 352 - Other organic solids
RCRA Code: Not reported
Meth Code: D80 - Disposal, Land Fill
Quantity Tons: 0.1485
Waste Quantity: 297
Quantity Unit: P
Additional Code 1: Not reported
Additional Code 2: Not reported
Additional Code 3: Not reported
Additional Code 4: Not reported
Additional Code 5: Not reported

Shipment Date: 19931021
Creation Date: 9/13/1995 0:00:00
Receipt Date: 19931025
Manifest ID: 93000205
Trans EPA ID: CAD983663089
Trans Name: Not reported
Trans 2 EPA ID: Not reported
Trans 2 Name: Not reported
TSDf EPA ID: CAT000646117
Trans Name: Not reported
TSDf Alt EPA ID: CAT000646117
TSDf Alt Name: Not reported
Waste Code Description: 352 - Other organic solids
RCRA Code: Not reported
Meth Code: D80 - Disposal, Land Fill
Quantity Tons: 0.1165

Map ID
Direction
Distance
Elevation

MAP FINDINGS

Site

Database(s)

EDR ID Number
EPA ID Number

FMS #13 (Continued)

S113003754

Waste Quantity:	233
Quantity Unit:	P
Additional Code 1:	Not reported
Additional Code 2:	Not reported
Additional Code 3:	Not reported
Additional Code 4:	Not reported
Additional Code 5:	Not reported
Shipment Date:	19930723
Creation Date:	9/11/1995 0:00:00
Receipt Date:	19930730
Manifest ID:	92730710
Trans EPA ID:	CAD983663089
Trans Name:	Not reported
Trans 2 EPA ID:	Not reported
Trans 2 Name:	Not reported
TSDf EPA ID:	CAD980883177
Trans Name:	Not reported
TSDf Alt EPA ID:	Not reported
TSDf Alt Name:	Not reported
Waste Code Description:	221 - Waste oil and mixed oil
RCRA Code:	Not reported
Meth Code:	R01 - Recycler
Quantity Tons:	0.323
Waste Quantity:	85
Quantity Unit:	G
Additional Code 1:	Not reported
Additional Code 2:	Not reported
Additional Code 3:	Not reported
Additional Code 4:	Not reported
Additional Code 5:	Not reported
Shipment Date:	19930607
Creation Date:	9/9/1995 0:00:00
Receipt Date:	19930701
Manifest ID:	92206407
Trans EPA ID:	CAD982040206
Trans Name:	Not reported
Trans 2 EPA ID:	Not reported
Trans 2 Name:	Not reported
TSDf EPA ID:	CAD982446874
Trans Name:	Not reported
TSDf Alt EPA ID:	CAD982446874
TSDf Alt Name:	Not reported
Waste Code Description:	221 - Waste oil and mixed oil
RCRA Code:	Not reported
Meth Code:	R01 - Recycler
Quantity Tons:	2.242
Waste Quantity:	590
Quantity Unit:	G
Additional Code 1:	Not reported
Additional Code 2:	Not reported
Additional Code 3:	Not reported
Additional Code 4:	Not reported
Additional Code 5:	Not reported

Map ID
Direction
Distance
Elevation

MAP FINDINGS

Site

Database(s)

EDR ID Number
EPA ID Number

FMS #13 (Continued)

S113003754

Additional Info:

Year:	2016
Gen EPA ID:	CAD981368962
Shipment Date:	20151230
Creation Date:	9/30/2016 18:31:31
Receipt Date:	20160105
Manifest ID:	014075978JJK
Trans EPA ID:	CAD983609678
Trans Name:	BLACK GOLD INDUSTRIES
Trans 2 EPA ID:	CAD980585293
Trans 2 Name:	INDUSTRIAL WASTE UTILIZATION INC
TSDf EPA ID:	AZR000501510
Trans Name:	AA SYDCOL LLC
TSDf Alt EPA ID:	Not reported
TSDf Alt Name:	Not reported
Waste Code Description:	352 - Other organic solids
RCRA Code:	Not reported
Meth Code:	H141 - Storage, Bulking, And/Or Transfer Off Site--No Treatment/Reovery (H010-H129) Or (H131-H135)
Quantity Tons:	0.035
Waste Quantity:	70
Quantity Unit:	P
Additional Code 1:	Not reported
Additional Code 2:	Not reported
Additional Code 3:	Not reported
Additional Code 4:	Not reported
Additional Code 5:	Not reported
Shipment Date:	20151230
Creation Date:	9/30/2016 18:31:31
Receipt Date:	20160105
Manifest ID:	014075978JJK
Trans EPA ID:	CAD983609678
Trans Name:	BLACK GOLD INDUSTRIES
Trans 2 EPA ID:	CAD980585293
Trans 2 Name:	INDUSTRIAL WASTE UTILIZATION INC
TSDf EPA ID:	AZR000501510
Trans Name:	AA SYDCOL LLC
TSDf Alt EPA ID:	Not reported
TSDf Alt Name:	Not reported
Waste Code Description:	222 - Oil/water separation sludge
RCRA Code:	Not reported
Meth Code:	H141 - Storage, Bulking, And/Or Transfer Off Site--No Treatment/Reovery (H010-H129) Or (H131-H135)
Quantity Tons:	0.413
Waste Quantity:	826
Quantity Unit:	P
Additional Code 1:	Not reported
Additional Code 2:	Not reported
Additional Code 3:	Not reported
Additional Code 4:	Not reported
Additional Code 5:	Not reported
Shipment Date:	20151230
Creation Date:	10/17/2016 18:31:58
Receipt Date:	20160120

Map ID
Direction
Distance
Elevation

MAP FINDINGS

Site

Database(s)

EDR ID Number
EPA ID Number

FMS #13 (Continued)

S113003754

Manifest ID:	014075979JJK
Trans EPA ID:	CAD983609678
Trans Name:	BLACK GOLD INDUSTRIES
Trans 2 EPA ID:	CAR000194217
Trans 2 Name:	TEMARRY RECYCLING INC
TSDf EPA ID:	MXC130619001
Trans Name:	RECICLADORA TEMARRY DE MEXICO SA DE CV
TSDf Alt EPA ID:	Not reported
TSDf Alt Name:	Not reported
Waste Code Description:	331 - Off-specification, aged, or surplus organics
RCRA Code:	D001
Meth Code:	H020 - Solvents Recovery
Quantity Tons:	0.0375
Waste Quantity:	75
Quantity Unit:	P
Additional Code 1:	Not reported
Additional Code 2:	Not reported
Additional Code 3:	Not reported
Additional Code 4:	Not reported
Additional Code 5:	Not reported
Shipment Date:	20150528
Creation Date:	11/9/2015 22:15:07
Receipt Date:	20150601
Manifest ID:	014075154JJK
Trans EPA ID:	CAD983609678
Trans Name:	BLACK GOLD INDUSTRIES
Trans 2 EPA ID:	Not reported
Trans 2 Name:	Not reported
TSDf EPA ID:	NVT330010000
Trans Name:	US ECOLOGY NEVADA
TSDf Alt EPA ID:	Not reported
TSDf Alt Name:	Not reported
Waste Code Description:	352 - Other organic solids
RCRA Code:	Not reported
Meth Code:	H132 - Landfill Or Surface Impoundment That Will Be Closed As Landfill(To Include On-Site Treatment And/Or Stabilization)
Quantity Tons:	0.0325
Waste Quantity:	65
Quantity Unit:	P
Additional Code 1:	Not reported
Additional Code 2:	Not reported
Additional Code 3:	Not reported
Additional Code 4:	Not reported
Additional Code 5:	Not reported
Shipment Date:	20150528
Creation Date:	11/9/2015 22:15:07
Receipt Date:	20150601
Manifest ID:	014075154JJK
Trans EPA ID:	CAD983609678
Trans Name:	BLACK GOLD INDUSTRIES
Trans 2 EPA ID:	Not reported
Trans 2 Name:	Not reported
TSDf EPA ID:	NVT330010000
Trans Name:	US ECOLOGY NEVADA
TSDf Alt EPA ID:	Not reported

Map ID
Direction
Distance
Elevation

MAP FINDINGS

Site

Database(s)

EDR ID Number
EPA ID Number

FMS #13 (Continued)

S113003754

TSDf Alt Name:	Not reported
Waste Code Description:	222 - Oil/water separation sludge
RCRA Code:	D008
Meth Code:	H132 - Landfill Or Surface Impoundment That Will Be Closed As Landfill(To Include On-Site Treatment And/Or Stabilization)
Quantity Tons:	0.2315
Waste Quantity:	463
Quantity Unit:	P
Additional Code 1:	D007
Additional Code 2:	D006
Additional Code 3:	Not reported
Additional Code 4:	Not reported
Additional Code 5:	Not reported
Shipment Date:	20150528
Creation Date:	8/20/2015 22:15:10
Receipt Date:	20150603
Manifest ID:	014075153JJK
Trans EPA ID:	CAD983609678
Trans Name:	BLACK GOLD INDUSTRIES
Trans 2 EPA ID:	Not reported
Trans 2 Name:	Not reported
TSDf EPA ID:	CAT080013352
Trans Name:	DEMENNO/KERDOON
TSDf Alt EPA ID:	Not reported
TSDf Alt Name:	Not reported
Waste Code Description:	331 - Off-specification, aged, or surplus organics
RCRA Code:	Not reported
Meth Code:	H039 - Other Recovery Of Reclamation For Reuse Including Acid Regeneration, Organics Recovery Ect
Quantity Tons:	0.247
Waste Quantity:	494
Quantity Unit:	P
Additional Code 1:	Not reported
Additional Code 2:	Not reported
Additional Code 3:	Not reported
Additional Code 4:	Not reported
Additional Code 5:	Not reported
Shipment Date:	20150528
Creation Date:	8/20/2015 22:15:10
Receipt Date:	20150603
Manifest ID:	014075153JJK
Trans EPA ID:	CAD983609678
Trans Name:	BLACK GOLD INDUSTRIES
Trans 2 EPA ID:	Not reported
Trans 2 Name:	Not reported
TSDf EPA ID:	CAT080013352
Trans Name:	DEMENNO/KERDOON
TSDf Alt EPA ID:	Not reported
TSDf Alt Name:	Not reported
Waste Code Description:	331 - Off-specification, aged, or surplus organics
RCRA Code:	D001
Meth Code:	H039 - Other Recovery Of Reclamation For Reuse Including Acid Regeneration, Organics Recovery Ect
Quantity Tons:	0.059
Waste Quantity:	118

Map ID
Direction
Distance
Elevation

MAP FINDINGS

Site

Database(s)

EDR ID Number
EPA ID Number

FMS #13 (Continued)

S113003754

Quantity Unit:	P
Additional Code 1:	Not reported
Additional Code 2:	Not reported
Additional Code 3:	Not reported
Additional Code 4:	Not reported
Additional Code 5:	Not reported
Shipment Date:	20150528
Creation Date:	11/9/2015 22:15:07
Receipt Date:	20150611
Manifest ID:	014075155JJK
Trans EPA ID:	CAD983609678
Trans Name:	BLACK GOLD INDUSTRIES
Trans 2 EPA ID:	CAD980585293
Trans 2 Name:	INDUSTRIAL WASTE UTILIZATION INC
TSDf EPA ID:	AZR000501510
Trans Name:	AA SYDCOL LLC
TSDf Alt EPA ID:	Not reported
TSDf Alt Name:	Not reported
Waste Code Description:	512 - Other empty containers 30 gallons or more
RCRA Code:	Not reported
Meth Code:	H039 - Other Recovery Of Reclamation For Reuse Including Acid Regeneration, Organics Recovery Ect
Quantity Tons:	0.045
Waste Quantity:	90
Quantity Unit:	P
Additional Code 1:	Not reported
Additional Code 2:	Not reported
Additional Code 3:	Not reported
Additional Code 4:	Not reported
Additional Code 5:	Not reported
Shipment Date:	20150210
Creation Date:	7/9/2015 22:15:32
Receipt Date:	20150218
Manifest ID:	004704282SKS
Trans EPA ID:	TXR000081205
Trans Name:	SAFETY-KLEEN SYSTEMS INC
Trans 2 EPA ID:	Not reported
Trans 2 Name:	Not reported
TSDf EPA ID:	CAT000613976
Trans Name:	SAFETY-KLEEN SYSTEMS INC
TSDf Alt EPA ID:	Not reported
TSDf Alt Name:	Not reported
Waste Code Description:	134 - Aqueous solution with <10% total organic residues
RCRA Code:	Not reported
Meth Code:	H141 - Storage, Bulking, And/Or Transfer Off Site--No Treatment/Reovery (H010-H129) Or (H131-H135)
Quantity Tons:	0.084
Waste Quantity:	20
Quantity Unit:	G
Additional Code 1:	Not reported
Additional Code 2:	Not reported
Additional Code 3:	Not reported
Additional Code 4:	Not reported
Additional Code 5:	Not reported

Map ID
Direction
Distance
Elevation

MAP FINDINGS

Site

Database(s)

EDR ID Number
EPA ID Number

FMS #13 (Continued)

S113003754

Shipment Date: 20150210
Creation Date: 7/9/2015 22:15:32
Receipt Date: 20150218
Manifest ID: 004704282SKS
Trans EPA ID: TXR000081205
Trans Name: SAFETY-KLEEN SYSTEMS INC
Trans 2 EPA ID: Not reported
Trans 2 Name: Not reported
TSDf EPA ID: CAT000613976
Trans Name: SAFETY-KLEEN SYSTEMS INC
TSDf Alt EPA ID: Not reported
TSDf Alt Name: Not reported
Waste Code Description: 134 - Aqueous solution with <10% total organic residues
RCRA Code: Not reported
Meth Code: H141 - Storage, Bulking, And/Or Transfer Off Site--No Treatment/Reovery (H010-H129) Or (H131-H135)

Quantity Tons: 0.168
Waste Quantity: 40
Quantity Unit: G
Additional Code 1: Not reported
Additional Code 2: Not reported
Additional Code 3: Not reported
Additional Code 4: Not reported
Additional Code 5: Not reported

Additional Info:

Year: 2006
Gen EPA ID: CAD981368962

Shipment Date: 20060519
Creation Date: 12/20/2006 18:31:14
Receipt Date: 20060525
Manifest ID: 24849553
Trans EPA ID: CAR000053405
Trans Name: ISLAND ENVIRONMENTAL SERVICES
Trans 2 EPA ID: Not reported
Trans 2 Name: Not reported
TSDf EPA ID: CAD008364432
Trans Name: PHILIP SERVICES CORP
TSDf Alt EPA ID: CAD008364432
TSDf Alt Name: Not reported
Waste Code Description: 223 - Unspecified oil-containing waste
RCRA Code: Not reported
Meth Code: H01 - Transfer Station
Quantity Tons: 0.0305
Waste Quantity: 61
Quantity Unit: P
Additional Code 1: Not reported
Additional Code 2: Not reported
Additional Code 3: Not reported
Additional Code 4: Not reported
Additional Code 5: Not reported

Shipment Date: 20060519
Creation Date: 8/24/2006 18:32:58
Receipt Date: 20060524
Manifest ID: 24849554

Map ID
Direction
Distance
Elevation

MAP FINDINGS

Site

Database(s)

EDR ID Number
EPA ID Number

FMS #13 (Continued)

S113003754

Trans EPA ID: CAR000053405
Trans Name: ISLAND ENVIRONMENTAL SERVICES
Trans 2 EPA ID: Not reported
Trans 2 Name: Not reported
TSDf EPA ID: NVT330010000
Trans Name: US ECOLOGY INC
TSDf Alt EPA ID: Not reported
TSDf Alt Name: Not reported
Waste Code Description: 352 - Other organic solids
RCRA Code: Not reported
Meth Code: D80 - Disposal, Land Fill
Quantity Tons: 0.0115
Waste Quantity: 23
Quantity Unit: P
Additional Code 1: Not reported
Additional Code 2: Not reported
Additional Code 3: Not reported
Additional Code 4: Not reported
Additional Code 5: Not reported

Additional Info:

Year: 1998
Gen EPA ID: CAD981368962

Shipment Date: 19980902
Creation Date: 11/2/1998 0:00:00
Receipt Date: 19980902
Manifest ID: 95652455
Trans EPA ID: CAL931024038
Trans Name: Not reported
Trans 2 EPA ID: Not reported
Trans 2 Name: Not reported
TSDf EPA ID: CAD000088252
Trans Name: Not reported
TSDf Alt EPA ID: Not reported
TSDf Alt Name: Not reported
Waste Code Description: 223 - Unspecified oil-containing waste
RCRA Code: Not reported
Meth Code: H01 - Transfer Station
Quantity Tons: 0.065
Waste Quantity: 130
Quantity Unit: P
Additional Code 1: Not reported
Additional Code 2: Not reported
Additional Code 3: Not reported
Additional Code 4: Not reported
Additional Code 5: Not reported

Shipment Date: 19980902
Creation Date: 11/2/1998 0:00:00
Receipt Date: 19980902
Manifest ID: 95652455
Trans EPA ID: CAL931024038
Trans Name: Not reported
Trans 2 EPA ID: Not reported
Trans 2 Name: Not reported
TSDf EPA ID: CAD000088252

Map ID
Direction
Distance
Elevation

MAP FINDINGS

Site

Database(s)

EDR ID Number
EPA ID Number

FMS #13 (Continued)

S113003754

Trans Name: Not reported
TSDf Alt EPA ID: Not reported
TSDf Alt Name: Not reported
Waste Code Description: 223 - Unspecified oil-containing waste
RCRA Code: Not reported
Meth Code: H01 - Transfer Station
Quantity Tons: 0.2
Waste Quantity: 400
Quantity Unit: P
Additional Code 1: Not reported
Additional Code 2: Not reported
Additional Code 3: Not reported
Additional Code 4: Not reported
Additional Code 5: Not reported

Shipment Date: 19980507
Creation Date: 8/3/1998 0:00:00
Receipt Date: 19980508
Manifest ID: 97251040
Trans EPA ID: CAL931024038
Trans Name: Not reported
Trans 2 EPA ID: Not reported
Trans 2 Name: Not reported
TSDf EPA ID: CAD000088252
Trans Name: Not reported
TSDf Alt EPA ID: CAD000088252
TSDf Alt Name: Not reported
Waste Code Description: 223 - Unspecified oil-containing waste
RCRA Code: Not reported
Meth Code: H01 - Transfer Station
Quantity Tons: 0.2
Waste Quantity: 400
Quantity Unit: P
Additional Code 1: Not reported
Additional Code 2: Not reported
Additional Code 3: Not reported
Additional Code 4: Not reported
Additional Code 5: Not reported

Shipment Date: 19980507
Creation Date: 8/3/1998 0:00:00
Receipt Date: 19980508
Manifest ID: 97251040
Trans EPA ID: CAL931024038
Trans Name: Not reported
Trans 2 EPA ID: Not reported
Trans 2 Name: Not reported
TSDf EPA ID: CAD000088252
Trans Name: Not reported
TSDf Alt EPA ID: CAD000088252
TSDf Alt Name: Not reported
Waste Code Description: 223 - Unspecified oil-containing waste
RCRA Code: Not reported
Meth Code: H01 - Transfer Station
Quantity Tons: 0.5
Waste Quantity: 1000
Quantity Unit: P

Map ID
Direction
Distance
Elevation

MAP FINDINGS

Site

Database(s)

EDR ID Number
EPA ID Number

FMS #13 (Continued)

S113003754

Additional Code 1:	Not reported
Additional Code 2:	Not reported
Additional Code 3:	Not reported
Additional Code 4:	Not reported
Additional Code 5:	Not reported
Shipment Date:	19980507
Creation Date:	Not reported
Receipt Date:	Not reported
Manifest ID:	97251040
Trans EPA ID:	CAL931024038
Trans Name:	Not reported
Trans 2 EPA ID:	Not reported
Trans 2 Name:	Not reported
TSDf EPA ID:	CAD000088252
Trans Name:	Not reported
TSDf Alt EPA ID:	CAD000088252
TSDf Alt Name:	Not reported
Waste Code Description:	512 - Other empty containers 30 gallons or more
RCRA Code:	Not reported
Meth Code:	H01 - Transfer Station
Quantity Tons:	0.075
Waste Quantity:	150
Quantity Unit:	P
Additional Code 1:	Not reported
Additional Code 2:	Not reported
Additional Code 3:	Not reported
Additional Code 4:	Not reported
Additional Code 5:	Not reported
Shipment Date:	19980507
Creation Date:	Not reported
Receipt Date:	Not reported
Manifest ID:	97251040
Trans EPA ID:	CAL931024038
Trans Name:	Not reported
Trans 2 EPA ID:	Not reported
Trans 2 Name:	Not reported
TSDf EPA ID:	CAD000088252
Trans Name:	Not reported
TSDf Alt EPA ID:	CAD000088252
TSDf Alt Name:	Not reported
Waste Code Description:	223 - Unspecified oil-containing waste
RCRA Code:	Not reported
Meth Code:	H01 - Transfer Station
Quantity Tons:	0.08
Waste Quantity:	160
Quantity Unit:	P
Additional Code 1:	Not reported
Additional Code 2:	Not reported
Additional Code 3:	Not reported
Additional Code 4:	Not reported
Additional Code 5:	Not reported
Shipment Date:	19980507
Creation Date:	7/15/1998 0:00:00
Receipt Date:	19980508

Map ID
Direction
Distance
Elevation

MAP FINDINGS

Site

Database(s)

EDR ID Number
EPA ID Number

FMS #13 (Continued)

S113003754

Manifest ID: 96751557
Trans EPA ID: CAL931024038
Trans Name: Not reported
Trans 2 EPA ID: Not reported
Trans 2 Name: Not reported
TSDf EPA ID: CAD088504881
Trans Name: Not reported
TSDf Alt EPA ID: CAD088504881
TSDf Alt Name: Not reported
Waste Code Description: 791 - Liquids with pH < 2 792 Liquids with pH < 2 with metals
RCRA Code: D002
Meth Code: R01 - Recycler
Quantity Tons: 1.2565
Waste Quantity: 2513
Quantity Unit: P
Additional Code 1: Not reported
Additional Code 2: Not reported
Additional Code 3: Not reported
Additional Code 4: Not reported
Additional Code 5: Not reported

Shipment Date: 19980507
Creation Date: 8/3/1998 0:00:00
Receipt Date: 19980508
Manifest ID: 97251040
Trans EPA ID: CAL931024038
Trans Name: Not reported
Trans 2 EPA ID: Not reported
Trans 2 Name: Not reported
TSDf EPA ID: CAD000088252
Trans Name: Not reported
TSDf Alt EPA ID: CAD000088252
TSDf Alt Name: Not reported
Waste Code Description: 223 - Unspecified oil-containing waste
RCRA Code: Not reported
Meth Code: H01 - Transfer Station
Quantity Tons: 0.12
Waste Quantity: 240
Quantity Unit: P
Additional Code 1: Not reported
Additional Code 2: Not reported
Additional Code 3: Not reported
Additional Code 4: Not reported
Additional Code 5: Not reported

Shipment Date: 19980507
Creation Date: 8/3/1998 0:00:00
Receipt Date: 19980508
Manifest ID: 97251040
Trans EPA ID: CAL931024038
Trans Name: Not reported
Trans 2 EPA ID: Not reported
Trans 2 Name: Not reported
TSDf EPA ID: CAD000088252
Trans Name: Not reported
TSDf Alt EPA ID: CAD000088252
TSDf Alt Name: Not reported

Map ID
Direction
Distance
Elevation

MAP FINDINGS

Site

Database(s)

EDR ID Number
EPA ID Number

FMS #13 (Continued)

S113003754

Waste Code Description: 181 - Other inorganic solid waste Organics
RCRA Code: Not reported
Meth Code: H01 - Transfer Station
Quantity Tons: 0.055
Waste Quantity: 110
Quantity Unit: P
Additional Code 1: Not reported
Additional Code 2: Not reported
Additional Code 3: Not reported
Additional Code 4: Not reported
Additional Code 5: Not reported

Additional Info:

Year: 2000
Gen EPA ID: CAD981368962

Shipment Date: 20001122
Creation Date: 3/6/2001 0:00:00
Receipt Date: 20001218
Manifest ID: 20422936
Trans EPA ID: CAL931024038
Trans Name: Not reported
Trans 2 EPA ID: CAD981634116
Trans 2 Name: Not reported
TSDf EPA ID: TND000772186
Trans Name: Not reported
TSDf Alt EPA ID: Not reported
TSDf Alt Name: Not reported
Waste Code Description: 331 - Off-specification, aged, or surplus organics
RCRA Code: D001
Meth Code: - Not reported
Quantity Tons: 0.035
Waste Quantity: 70
Quantity Unit: P
Additional Code 1: Not reported
Additional Code 2: Not reported
Additional Code 3: Not reported
Additional Code 4: Not reported
Additional Code 5: Not reported

Shipment Date: 20001122
Creation Date: 3/6/2001 0:00:00
Receipt Date: 20001218
Manifest ID: 20422936
Trans EPA ID: CAL931024038
Trans Name: Not reported
Trans 2 EPA ID: CAD981634116
Trans 2 Name: Not reported
TSDf EPA ID: TND000772186
Trans Name: Not reported
TSDf Alt EPA ID: Not reported
TSDf Alt Name: Not reported
Waste Code Description: 211 - Halogenated solvents (chloroform, methyl chloride, perchloroethylene, etc.
RCRA Code: D001
Meth Code: - Not reported
Quantity Tons: 0.025

Map ID
Direction
Distance
Elevation

MAP FINDINGS

Site

Database(s)

EDR ID Number
EPA ID Number

FMS #13 (Continued)

S113003754

Waste Quantity: 50
Quantity Unit: P
Additional Code 1: Not reported
Additional Code 2: Not reported
Additional Code 3: Not reported
Additional Code 4: Not reported
Additional Code 5: Not reported

Shipment Date: 20001122
Creation Date: 3/6/2001 0:00:00
Receipt Date: 20001218
Manifest ID: 20422936
Trans EPA ID: CAL931024038
Trans Name: Not reported
Trans 2 EPA ID: CAD981634116
Trans 2 Name: Not reported
TSDf EPA ID: TND000772186
Trans Name: Not reported
TSDf Alt EPA ID: Not reported
TSDf Alt Name: Not reported
Waste Code Description: 214 - Unspecified solvent mixture
RCRA Code: D001
Meth Code: - Not reported
Quantity Tons: 0.045
Waste Quantity: 90
Quantity Unit: P
Additional Code 1: Not reported
Additional Code 2: Not reported
Additional Code 3: Not reported
Additional Code 4: Not reported
Additional Code 5: Not reported

Shipment Date: 20001122
Creation Date: 3/5/2001 0:00:00
Receipt Date: 20001128
Manifest ID: 20422937
Trans EPA ID: CAL931024038
Trans Name: Not reported
Trans 2 EPA ID: CAD981634116
Trans 2 Name: Not reported
TSDf EPA ID: NVT330010000
Trans Name: Not reported
TSDf Alt EPA ID: Not reported
TSDf Alt Name: Not reported
Waste Code Description: 223 - Unspecified oil-containing waste
RCRA Code: Not reported
Meth Code: D80 - Disposal, Land Fill
Quantity Tons: 0.15
Waste Quantity: 300
Quantity Unit: P
Additional Code 1: Not reported
Additional Code 2: Not reported
Additional Code 3: Not reported
Additional Code 4: Not reported
Additional Code 5: Not reported

Shipment Date: 20001122

Map ID
Direction
Distance
Elevation

MAP FINDINGS

Site

Database(s)

EDR ID Number
EPA ID Number

FMS #13 (Continued)

S113003754

Creation Date: 3/6/2001 0:00:00
Receipt Date: 20001218
Manifest ID: 20422936
Trans EPA ID: CAL931024038
Trans Name: Not reported
Trans 2 EPA ID: CAD981634116
Trans 2 Name: Not reported
TSDf EPA ID: TND000772186
Trans Name: Not reported
TSDf Alt EPA ID: Not reported
TSDf Alt Name: Not reported
Waste Code Description: 214 - Unspecified solvent mixture
RCRA Code: D001
Meth Code: - Not reported
Quantity Tons: 0.13
Waste Quantity: 260
Quantity Unit: P
Additional Code 1: Not reported
Additional Code 2: Not reported
Additional Code 3: Not reported
Additional Code 4: Not reported
Additional Code 5: Not reported

Shipment Date: 20000915
Creation Date: 12/8/2000 0:00:00
Receipt Date: 20000927
Manifest ID: 20418058
Trans EPA ID: CAL931024038
Trans Name: Not reported
Trans 2 EPA ID: Not reported
Trans 2 Name: Not reported
TSDf EPA ID: NVT330010000
Trans Name: Not reported
TSDf Alt EPA ID: Not reported
TSDf Alt Name: Not reported
Waste Code Description: 352 - Other organic solids
RCRA Code: Not reported
Meth Code: D80 - Disposal, Land Fill
Quantity Tons: 0.3825
Waste Quantity: 765
Quantity Unit: P
Additional Code 1: Not reported
Additional Code 2: Not reported
Additional Code 3: Not reported
Additional Code 4: Not reported
Additional Code 5: Not reported

Shipment Date: 20000915
Creation Date: 12/8/2000 0:00:00
Receipt Date: 20000927
Manifest ID: 20418058
Trans EPA ID: CAL931024038
Trans Name: Not reported
Trans 2 EPA ID: Not reported
Trans 2 Name: Not reported
TSDf EPA ID: NVT330010000
Trans Name: Not reported

Map ID
Direction
Distance
Elevation

MAP FINDINGS

Site

Database(s)

EDR ID Number
EPA ID Number

FMS #13 (Continued)

S113003754

TSDF Alt EPA ID: Not reported
TSDF Alt Name: Not reported
Waste Code Description: 352 - Other organic solids
RCRA Code: Not reported
Meth Code: D80 - Disposal, Land Fill
Quantity Tons: 0.3
Waste Quantity: 600
Quantity Unit: P
Additional Code 1: Not reported
Additional Code 2: Not reported
Additional Code 3: Not reported
Additional Code 4: Not reported
Additional Code 5: Not reported

Additional Info:

Year: 2012
Gen EPA ID: CAD981368962

Shipment Date: 20121214
Creation Date: 2/17/2013 22:15:06
Receipt Date: 20121219
Manifest ID: 010841617JJK
Trans EPA ID: CAD983609678
Trans Name: BLACK GOLD INDUSTRIES
Trans 2 EPA ID: Not reported
Trans 2 Name: Not reported
TSDF EPA ID: CAD097030993
Trans Name: SIEMENS INDUSTRIES INC
TSDF Alt EPA ID: Not reported
TSDF Alt Name: Not reported
Waste Code Description: 791 - Liquids with pH < 2 792 Liquids with pH < 2 with metals
RCRA Code: D002
Meth Code: H141 - Storage, Bulking, And/Or Transfer Off Site--No Treatment/Reovery (H010-H129) Or (H131-H135)
Quantity Tons: 0.1555
Waste Quantity: 311
Quantity Unit: P
Additional Code 1: Not reported
Additional Code 2: Not reported
Additional Code 3: Not reported
Additional Code 4: Not reported
Additional Code 5: Not reported

Shipment Date: 20121214
Creation Date: 4/29/2013 22:15:20
Receipt Date: 20121219
Manifest ID: 010841619JJK
Trans EPA ID: CAD983609678
Trans Name: BLACK GOLD INDUSTRIES
Trans 2 EPA ID: Not reported
Trans 2 Name: Not reported
TSDF EPA ID: AZR000506980
Trans Name: SOUTH YUMA COUNTY LANDFILL
TSDF Alt EPA ID: Not reported
TSDF Alt Name: Not reported
Waste Code Description: 352 - Other organic solids
RCRA Code: Not reported

Map ID
Direction
Distance
Elevation

MAP FINDINGS

Site

Database(s)

EDR ID Number
EPA ID Number

FMS #13 (Continued)

S113003754

Meth Code:	- Not reported
Quantity Tons:	0.13
Waste Quantity:	260
Quantity Unit:	P
Additional Code 1:	Not reported
Additional Code 2:	Not reported
Additional Code 3:	Not reported
Additional Code 4:	Not reported
Additional Code 5:	Not reported
Shipment Date:	20121017
Creation Date:	1/5/2013 22:15:31
Receipt Date:	20121026
Manifest ID:	004456459JJK
Trans EPA ID:	CAR000030114
Trans Name:	NRC ENVIRONMENTAL SERVICES INC
Trans 2 EPA ID:	Not reported
Trans 2 Name:	Not reported
TSDf EPA ID:	CAD028409019
Trans Name:	CROSBY & OVERTON INC
TSDf Alt EPA ID:	Not reported
TSDf Alt Name:	Not reported
Waste Code Description:	331 - Off-specification, aged, or surplus organics
RCRA Code:	Not reported
Meth Code:	H141 - Storage, Bulking, And/Or Transfer Off Site--No Treatment/Reovery (H010-H129) Or (H131-H135)
Quantity Tons:	0.165
Waste Quantity:	50
Quantity Unit:	G
Additional Code 1:	Not reported
Additional Code 2:	Not reported
Additional Code 3:	Not reported
Additional Code 4:	Not reported
Additional Code 5:	Not reported
Shipment Date:	20120912
Creation Date:	11/26/2012 22:16:15
Receipt Date:	20120919
Manifest ID:	010421153JJK
Trans EPA ID:	CAD983609678
Trans Name:	BLACK GOLD INDUSTRIES
Trans 2 EPA ID:	Not reported
Trans 2 Name:	Not reported
TSDf EPA ID:	CAT080013352
Trans Name:	DEMENNO-KERDOON
TSDf Alt EPA ID:	Not reported
TSDf Alt Name:	Not reported
Waste Code Description:	331 - Off-specification, aged, or surplus organics
RCRA Code:	D001
Meth Code:	H039 - Other Recovery Of Reclamation For Reuse Including Acid Regeneration, Organics Recovery Ect
Quantity Tons:	0.1635
Waste Quantity:	327
Quantity Unit:	P
Additional Code 1:	Not reported
Additional Code 2:	Not reported
Additional Code 3:	Not reported

Map ID
Direction
Distance
Elevation

MAP FINDINGS

Site

Database(s)

EDR ID Number
EPA ID Number

FMS #13 (Continued)

S113003754

Additional Code 4:	Not reported
Additional Code 5:	Not reported
Shipment Date:	20120912
Creation Date:	11/28/2012 22:15:41
Receipt Date:	20120919
Manifest ID:	010421143JJK
Trans EPA ID:	CAD983609678
Trans Name:	BLACK GOLD INDUSTRIES
Trans 2 EPA ID:	Not reported
Trans 2 Name:	Not reported
TSDf EPA ID:	CAD097030993
Trans Name:	SIEMENS INDUSTRIES INC
TSDf Alt EPA ID:	Not reported
TSDf Alt Name:	Not reported
Waste Code Description:	352 - Other organic solids
RCRA Code:	Not reported
Meth Code:	H141 - Storage, Bulking, And/Or Transfer Off Site--No Treatment/Reovery (H010-H129) Or (H131-H135)
Quantity Tons:	0.163
Waste Quantity:	326
Quantity Unit:	P
Additional Code 1:	Not reported
Additional Code 2:	Not reported
Additional Code 3:	Not reported
Additional Code 4:	Not reported
Additional Code 5:	Not reported
Shipment Date:	20120912
Creation Date:	11/28/2012 22:15:41
Receipt Date:	20120919
Manifest ID:	010421143JJK
Trans EPA ID:	CAD983609678
Trans Name:	BLACK GOLD INDUSTRIES
Trans 2 EPA ID:	Not reported
Trans 2 Name:	Not reported
TSDf EPA ID:	CAD097030993
Trans Name:	SIEMENS INDUSTRIES INC
TSDf Alt EPA ID:	Not reported
TSDf Alt Name:	Not reported
Waste Code Description:	791 - Liquids with pH < 2 792 Liquids with pH < 2 with metals
RCRA Code:	D002
Meth Code:	H141 - Storage, Bulking, And/Or Transfer Off Site--No Treatment/Reovery (H010-H129) Or (H131-H135)
Quantity Tons:	0.0935
Waste Quantity:	187
Quantity Unit:	P
Additional Code 1:	Not reported
Additional Code 2:	Not reported
Additional Code 3:	Not reported
Additional Code 4:	Not reported
Additional Code 5:	Not reported
Shipment Date:	20120912
Creation Date:	11/28/2012 22:15:41
Receipt Date:	20120919
Manifest ID:	010421143JJK

Map ID
Direction
Distance
Elevation

MAP FINDINGS

Site

Database(s)

EDR ID Number
EPA ID Number

FMS #13 (Continued)

S113003754

Trans EPA ID: CAD983609678
Trans Name: BLACK GOLD INDUSTRIES
Trans 2 EPA ID: Not reported
Trans 2 Name: Not reported
TSDf EPA ID: CAD097030993
Trans Name: SIEMENS INDUSTRIES INC
TSDf Alt EPA ID: Not reported
TSDf Alt Name: Not reported
Waste Code Description: 222 - Oil/water separation sludge
RCRA Code: D008
Meth Code: H141 - Storage, Bulking, And/Or Transfer Off Site--No Treatment/Reovery (H010-H129) Or (H131-H135)

Quantity Tons: 0.066
Waste Quantity: 132
Quantity Unit: P
Additional Code 1: D007
Additional Code 2: D006
Additional Code 3: Not reported
Additional Code 4: Not reported
Additional Code 5: Not reported

Shipment Date: 20120912
Creation Date: 11/22/2012 22:15:21
Receipt Date: 20120919
Manifest ID: 010421154JJK
Trans EPA ID: CAD983609678
Trans Name: BLACK GOLD INDUSTRIES
Trans 2 EPA ID: Not reported
Trans 2 Name: Not reported
TSDf EPA ID: CAD028409019
Trans Name: CROSBY & OVERTON
TSDf Alt EPA ID: Not reported
TSDf Alt Name: Not reported
Waste Code Description: 513 - Empty containers less than 30 gallons
RCRA Code: Not reported
Meth Code: H141 - Storage, Bulking, And/Or Transfer Off Site--No Treatment/Reovery (H010-H129) Or (H131-H135)

Quantity Tons: 0.074
Waste Quantity: 148
Quantity Unit: P
Additional Code 1: Not reported
Additional Code 2: Not reported
Additional Code 3: Not reported
Additional Code 4: Not reported
Additional Code 5: Not reported

Shipment Date: 20120517
Creation Date: Not reported
Receipt Date: Not reported
Manifest ID: 009222637JJK
Trans EPA ID: CAD983609678
Trans Name: BLACK GOLD INDUSTRIES
Trans 2 EPA ID: Not reported
Trans 2 Name: Not reported
TSDf EPA ID: CAD097030993
Trans Name: SIEMENS INDUSTRIES INC
TSDf Alt EPA ID: Not reported

Map ID
Direction
Distance
Elevation

MAP FINDINGS

Site

Database(s)

EDR ID Number
EPA ID Number

FMS #13 (Continued)

S113003754

TSDf Alt Name:	Not reported
Waste Code Description:	331 - Off-specification, aged, or surplus organics
RCRA Code:	Not reported
Meth Code:	H141 - Storage, Bulking, And/Or Transfer Off Site--No Treatment/Reovery (H010-H129) Or (H131-H135)
Quantity Tons:	0.035
Waste Quantity:	70
Quantity Unit:	P
Additional Code 1:	Not reported
Additional Code 2:	Not reported
Additional Code 3:	Not reported
Additional Code 4:	Not reported
Additional Code 5:	Not reported
Shipment Date:	20120517
Creation Date:	8/1/2012 22:15:22
Receipt Date:	20120523
Manifest ID:	009222632JJK
Trans EPA ID:	CAD983609678
Trans Name:	BLACK GOLD INDUSTRIES
Trans 2 EPA ID:	Not reported
Trans 2 Name:	Not reported
TSDf EPA ID:	CAT080013352
Trans Name:	DEMENNO-KERDOON
TSDf Alt EPA ID:	Not reported
TSDf Alt Name:	Not reported
Waste Code Description:	221 - Waste oil and mixed oil
RCRA Code:	Not reported
Meth Code:	H039 - Other Recovery Of Reclamation For Reuse Including Acid Regeneration, Organics Recovery Ect
Quantity Tons:	0.0255
Waste Quantity:	51
Quantity Unit:	P
Additional Code 1:	Not reported
Additional Code 2:	Not reported
Additional Code 3:	Not reported
Additional Code 4:	Not reported
Additional Code 5:	Not reported
Additional Info:	
Year:	1997
Gen EPA ID:	CAD981368962
Shipment Date:	19970919
Creation Date:	Not reported
Receipt Date:	Not reported
Manifest ID:	96751575
Trans EPA ID:	CAL931024038
Trans Name:	Not reported
Trans 2 EPA ID:	Not reported
Trans 2 Name:	Not reported
TSDf EPA ID:	CAD000088252
Trans Name:	Not reported
TSDf Alt EPA ID:	CAD000088252
TSDf Alt Name:	Not reported
Waste Code Description:	331 - Off-specification, aged, or surplus organics
RCRA Code:	D007

Map ID
Direction
Distance
Elevation

MAP FINDINGS

Site

Database(s)

EDR ID Number
EPA ID Number

FMS #13 (Continued)

S113003754

Meth Code:	H01 - Transfer Station
Quantity Tons:	0.04
Waste Quantity:	80
Quantity Unit:	P
Additional Code 1:	Not reported
Additional Code 2:	Not reported
Additional Code 3:	Not reported
Additional Code 4:	Not reported
Additional Code 5:	Not reported
Shipment Date:	19970919
Creation Date:	Not reported
Receipt Date:	Not reported
Manifest ID:	96751575
Trans EPA ID:	CAL931024038
Trans Name:	Not reported
Trans 2 EPA ID:	Not reported
Trans 2 Name:	Not reported
TSDf EPA ID:	CAD000088252
Trans Name:	Not reported
TSDf Alt EPA ID:	CAD000088252
TSDf Alt Name:	Not reported
Waste Code Description:	331 - Off-specification, aged, or surplus organics
RCRA Code:	D007
Meth Code:	H01 - Transfer Station
Quantity Tons:	0.035
Waste Quantity:	70
Quantity Unit:	P
Additional Code 1:	Not reported
Additional Code 2:	Not reported
Additional Code 3:	Not reported
Additional Code 4:	Not reported
Additional Code 5:	Not reported
Shipment Date:	19970919
Creation Date:	4/23/1998 0:00:00
Receipt Date:	19970919
Manifest ID:	96751575
Trans EPA ID:	CAL931024038
Trans Name:	Not reported
Trans 2 EPA ID:	Not reported
Trans 2 Name:	Not reported
TSDf EPA ID:	CAD000088252
Trans Name:	Not reported
TSDf Alt EPA ID:	CAD000088252
TSDf Alt Name:	Not reported
Waste Code Description:	221 - Waste oil and mixed oil
RCRA Code:	Not reported
Meth Code:	H01 - Transfer Station
Quantity Tons:	0.225
Waste Quantity:	450
Quantity Unit:	P
Additional Code 1:	Not reported
Additional Code 2:	Not reported
Additional Code 3:	Not reported
Additional Code 4:	Not reported
Additional Code 5:	Not reported

Map ID
Direction
Distance
Elevation

MAP FINDINGS

Site

Database(s)

EDR ID Number
EPA ID Number

FMS #13 (Continued)

S113003754

Shipment Date: 19970919
Creation Date: 4/23/1998 0:00:00
Receipt Date: 19971008
Manifest ID: 96751577
Trans EPA ID: CAL931024038
Trans Name: Not reported
Trans 2 EPA ID: CAL931024038
Trans 2 Name: Not reported
TSDf EPA ID: CND980000285
Trans Name: Not reported
TSDf Alt EPA ID: Not reported
TSDf Alt Name: Not reported
Waste Code Description: 181 - Other inorganic solid waste Organics
RCRA Code: D003
Meth Code: R01 - Recycler
Quantity Tons: 0.045
Waste Quantity: 90
Quantity Unit: P
Additional Code 1: Not reported
Additional Code 2: Not reported
Additional Code 3: Not reported
Additional Code 4: Not reported
Additional Code 5: Not reported

Shipment Date: 19970919
Creation Date: 4/23/1998 0:00:00
Receipt Date: 19970919
Manifest ID: 96751575
Trans EPA ID: CAL931024038
Trans Name: Not reported
Trans 2 EPA ID: Not reported
Trans 2 Name: Not reported
TSDf EPA ID: CAD000088252
Trans Name: Not reported
TSDf Alt EPA ID: CAD000088252
TSDf Alt Name: Not reported
Waste Code Description: 221 - Waste oil and mixed oil
RCRA Code: Not reported
Meth Code: H01 - Transfer Station
Quantity Tons: 0.135
Waste Quantity: 270
Quantity Unit: P
Additional Code 1: Not reported
Additional Code 2: Not reported
Additional Code 3: Not reported
Additional Code 4: Not reported
Additional Code 5: Not reported

Shipment Date: 19970919
Creation Date: 4/23/1998 0:00:00
Receipt Date: 19970919
Manifest ID: 96751575
Trans EPA ID: CAL931024038
Trans Name: Not reported
Trans 2 EPA ID: Not reported
Trans 2 Name: Not reported
TSDf EPA ID: CAD000088252

Map ID
Direction
Distance
Elevation

MAP FINDINGS

Site

Database(s)

EDR ID Number
EPA ID Number

FMS #13 (Continued)

S113003754

Trans Name:	Not reported
TSDF Alt EPA ID:	CAD000088252
TSDF Alt Name:	Not reported
Waste Code Description:	181 - Other inorganic solid waste Organics
RCRA Code:	Not reported
Meth Code:	H01 - Transfer Station
Quantity Tons:	0.055
Waste Quantity:	110
Quantity Unit:	P
Additional Code 1:	Not reported
Additional Code 2:	Not reported
Additional Code 3:	Not reported
Additional Code 4:	Not reported
Additional Code 5:	Not reported
Shipment Date:	19970919
Creation Date:	7/23/1998 0:00:00
Receipt Date:	19970919
Manifest ID:	96751576
Trans EPA ID:	CAL931024038
Trans Name:	Not reported
Trans 2 EPA ID:	Not reported
Trans 2 Name:	Not reported
TSDF EPA ID:	CAD088504881
Trans Name:	Not reported
TSDF Alt EPA ID:	CAD088504881
TSDF Alt Name:	Not reported
Waste Code Description:	791 - Liquids with pH < 2 792 Liquids with pH < 2 with metals
RCRA Code:	D002
Meth Code:	R01 - Recycler
Quantity Tons:	1.9
Waste Quantity:	3800
Quantity Unit:	P
Additional Code 1:	Not reported
Additional Code 2:	Not reported
Additional Code 3:	Not reported
Additional Code 4:	Not reported
Additional Code 5:	Not reported
Shipment Date:	19970919
Creation Date:	4/23/1998 0:00:00
Receipt Date:	19970919
Manifest ID:	96751575
Trans EPA ID:	CAL931024038
Trans Name:	Not reported
Trans 2 EPA ID:	Not reported
Trans 2 Name:	Not reported
TSDF EPA ID:	CAD000088252
Trans Name:	Not reported
TSDF Alt EPA ID:	CAD000088252
TSDF Alt Name:	Not reported
Waste Code Description:	223 - Unspecified oil-containing waste
RCRA Code:	Not reported
Meth Code:	H01 - Transfer Station
Quantity Tons:	0.2
Waste Quantity:	400
Quantity Unit:	P

Map ID
Direction
Distance
Elevation

MAP FINDINGS

Site

Database(s)

EDR ID Number
EPA ID Number

FMS #13 (Continued)

S113003754

Additional Code 1: Not reported
Additional Code 2: Not reported
Additional Code 3: Not reported
Additional Code 4: Not reported
Additional Code 5: Not reported

Additional Info:

Year: 2002
Gen EPA ID: CAD981368962

Shipment Date: 20020712
Creation Date: 1/21/2003 18:31:48
Receipt Date: 20020712
Manifest ID: 21818601
Trans EPA ID: CAR000053405
Trans Name: Not reported
Trans 2 EPA ID: Not reported
Trans 2 Name: Not reported
TSDf EPA ID: CAT080013352
Trans Name: Not reported
TSDf Alt EPA ID: Not reported
TSDf Alt Name: Not reported
Waste Code Description: 221 - Waste oil and mixed oil
RCRA Code: Not reported
Meth Code: R01 - Recycler
Quantity Tons: 0.77
Waste Quantity: 1540
Quantity Unit: P
Additional Code 1: Not reported
Additional Code 2: Not reported
Additional Code 3: Not reported
Additional Code 4: Not reported
Additional Code 5: Not reported

Shipment Date: 20020703
Creation Date: 2/7/2003 18:31:14
Receipt Date: 20020708
Manifest ID: 21818577
Trans EPA ID: CAR000053405
Trans Name: Not reported
Trans 2 EPA ID: Not reported
Trans 2 Name: Not reported
TSDf EPA ID: CAD008364432
Trans Name: Not reported
TSDf Alt EPA ID: Not reported
TSDf Alt Name: Not reported
Waste Code Description: 461 - Paint sludge
RCRA Code: D001
Meth Code: T01 - Treatment, Tank
Quantity Tons: 0.2515
Waste Quantity: 503
Quantity Unit: P
Additional Code 1: Not reported
Additional Code 2: Not reported
Additional Code 3: Not reported
Additional Code 4: Not reported
Additional Code 5: Not reported

Map ID
Direction
Distance
Elevation

MAP FINDINGS

Site

Database(s)

EDR ID Number
EPA ID Number

FMS #13 (Continued)

S113003754

Shipment Date: 20020703
Creation Date: 2/7/2003 18:31:14
Receipt Date: 20020708
Manifest ID: 21818577
Trans EPA ID: CAR000053405
Trans Name: Not reported
Trans 2 EPA ID: Not reported
Trans 2 Name: Not reported
TSDf EPA ID: CAD008364432
Trans Name: Not reported
TSDf Alt EPA ID: Not reported
TSDf Alt Name: Not reported
Waste Code Description: 223 - Unspecified oil-containing waste
RCRA Code: D001
Meth Code: H01 - Transfer Station
Quantity Tons: 0.0365
Waste Quantity: 73
Quantity Unit: P
Additional Code 1: Not reported
Additional Code 2: Not reported
Additional Code 3: Not reported
Additional Code 4: Not reported
Additional Code 5: Not reported

Shipment Date: 20020703
Creation Date: 3/12/2003 18:31:29
Receipt Date: 20020722
Manifest ID: 21818541
Trans EPA ID: CAR000053405
Trans Name: Not reported
Trans 2 EPA ID: Not reported
Trans 2 Name: Not reported
TSDf EPA ID: NVT330010000
Trans Name: Not reported
TSDf Alt EPA ID: Not reported
TSDf Alt Name: Not reported
Waste Code Description: 352 - Other organic solids
RCRA Code: Not reported
Meth Code: D80 - Disposal, Land Fill
Quantity Tons: 0.0495
Waste Quantity: 99
Quantity Unit: P
Additional Code 1: Not reported
Additional Code 2: Not reported
Additional Code 3: Not reported
Additional Code 4: Not reported
Additional Code 5: Not reported

Shipment Date: 20020703
Creation Date: 3/12/2003 18:31:29
Receipt Date: 20020722
Manifest ID: 21818541
Trans EPA ID: CAR000053405
Trans Name: Not reported
Trans 2 EPA ID: Not reported
Trans 2 Name: Not reported
TSDf EPA ID: NVT330010000

Map ID
Direction
Distance
Elevation

MAP FINDINGS

Site

Database(s)

EDR ID Number
EPA ID Number

FMS #13 (Continued)

S113003754

Trans Name:	Not reported
TSDF Alt EPA ID:	Not reported
TSDF Alt Name:	Not reported
Waste Code Description:	352 - Other organic solids
RCRA Code:	Not reported
Meth Code:	D80 - Disposal, Land Fill
Quantity Tons:	0.088
Waste Quantity:	176
Quantity Unit:	P
Additional Code 1:	Not reported
Additional Code 2:	Not reported
Additional Code 3:	Not reported
Additional Code 4:	Not reported
Additional Code 5:	Not reported
Shipment Date:	20020131
Creation Date:	6/7/2002 18:30:54
Receipt Date:	20020204
Manifest ID:	21288160
Trans EPA ID:	CAR000053405
Trans Name:	Not reported
Trans 2 EPA ID:	Not reported
Trans 2 Name:	Not reported
TSDF EPA ID:	CAD008364432
Trans Name:	Not reported
TSDF Alt EPA ID:	Not reported
TSDF Alt Name:	Not reported
Waste Code Description:	343 - Unspecified organic liquid mixture
RCRA Code:	D001
Meth Code:	T01 - Treatment, Tank
Quantity Tons:	0.0655
Waste Quantity:	131
Quantity Unit:	P
Additional Code 1:	Not reported
Additional Code 2:	Not reported
Additional Code 3:	Not reported
Additional Code 4:	Not reported
Additional Code 5:	Not reported
Shipment Date:	20020131
Creation Date:	6/7/2002 18:30:54
Receipt Date:	20020204
Manifest ID:	21288160
Trans EPA ID:	CAR000053405
Trans Name:	Not reported
Trans 2 EPA ID:	Not reported
Trans 2 Name:	Not reported
TSDF EPA ID:	CAD008364432
Trans Name:	Not reported
TSDF Alt EPA ID:	Not reported
TSDF Alt Name:	Not reported
Waste Code Description:	221 - Waste oil and mixed oil
RCRA Code:	D001
Meth Code:	T01 - Treatment, Tank
Quantity Tons:	0.077
Waste Quantity:	154
Quantity Unit:	P

Map ID
Direction
Distance
Elevation

MAP FINDINGS

Site

Database(s)

EDR ID Number
EPA ID Number

FMS #13 (Continued)

S113003754

Additional Code 1:	Not reported
Additional Code 2:	Not reported
Additional Code 3:	Not reported
Additional Code 4:	Not reported
Additional Code 5:	Not reported
Shipment Date:	20020131
Creation Date:	6/7/2002 18:30:54
Receipt Date:	20020204
Manifest ID:	21288160
Trans EPA ID:	CAR000053405
Trans Name:	Not reported
Trans 2 EPA ID:	Not reported
Trans 2 Name:	Not reported
TSDf EPA ID:	CAD008364432
Trans Name:	Not reported
TSDf Alt EPA ID:	Not reported
TSDf Alt Name:	Not reported
Waste Code Description:	343 - Unspecified organic liquid mixture
RCRA Code:	D001
Meth Code:	T01 - Treatment, Tank
Quantity Tons:	0.0575
Waste Quantity:	115
Quantity Unit:	P
Additional Code 1:	Not reported
Additional Code 2:	Not reported
Additional Code 3:	Not reported
Additional Code 4:	Not reported
Additional Code 5:	Not reported
Shipment Date:	20020130
Creation Date:	7/2/2002 18:32:18
Receipt Date:	20020130
Manifest ID:	21288173
Trans EPA ID:	CAR000053405
Trans Name:	Not reported
Trans 2 EPA ID:	Not reported
Trans 2 Name:	Not reported
TSDf EPA ID:	CAT080013352
Trans Name:	Not reported
TSDf Alt EPA ID:	Not reported
TSDf Alt Name:	Not reported
Waste Code Description:	222 - Oil/water separation sludge
RCRA Code:	Not reported
Meth Code:	R01 - Recycler
Quantity Tons:	5.34
Waste Quantity:	10680
Quantity Unit:	P
Additional Code 1:	Not reported
Additional Code 2:	Not reported
Additional Code 3:	Not reported
Additional Code 4:	Not reported
Additional Code 5:	Not reported
Shipment Date:	20020130
Creation Date:	7/2/2002 18:32:18
Receipt Date:	20020130

Map ID
Direction
Distance
Elevation

MAP FINDINGS

Site

Database(s)

EDR ID Number
EPA ID Number

FMS #13 (Continued)

S113003754

Manifest ID: 21288159
Trans EPA ID: CAR000053405
Trans Name: Not reported
Trans 2 EPA ID: Not reported
Trans 2 Name: Not reported
TSDf EPA ID: CAT080013352
Trans Name: Not reported
TSDf Alt EPA ID: Not reported
TSDf Alt Name: Not reported
Waste Code Description: 221 - Waste oil and mixed oil
RCRA Code: Not reported
Meth Code: R01 - Recycler
Quantity Tons: 0.91
Waste Quantity: 1820
Quantity Unit: P
Additional Code 1: Not reported
Additional Code 2: Not reported
Additional Code 3: Not reported
Additional Code 4: Not reported
Additional Code 5: Not reported

Additional Info:

Year: 2001
Gen EPA ID: CAD981368962

Shipment Date: 20010522
Creation Date: 7/30/2001 0:00:00
Receipt Date: 20010606
Manifest ID: 20950239
Trans EPA ID: CAL931024038
Trans Name: Not reported
Trans 2 EPA ID: CAD980887046
Trans 2 Name: Not reported
TSDf EPA ID: NVT330010000
Trans Name: Not reported
TSDf Alt EPA ID: Not reported
TSDf Alt Name: Not reported
Waste Code Description: 352 - Other organic solids
RCRA Code: Not reported
Meth Code: D80 - Disposal, Land Fill
Quantity Tons: 0.2
Waste Quantity: 400
Quantity Unit: P
Additional Code 1: Not reported
Additional Code 2: Not reported
Additional Code 3: Not reported
Additional Code 4: Not reported
Additional Code 5: Not reported

Shipment Date: 20010522
Creation Date: 8/14/2001 0:00:00
Receipt Date: 20010605
Manifest ID: 20950240
Trans EPA ID: CAL931024038
Trans Name: Not reported
Trans 2 EPA ID: UTD981552425
Trans 2 Name: Not reported

Map ID
Direction
Distance
Elevation

MAP FINDINGS

Site

Database(s)

EDR ID Number
EPA ID Number

FMS #13 (Continued)

S113003754

TSDF EPA ID:	TND000772186
Trans Name:	Not reported
TSDF Alt EPA ID:	Not reported
TSDF Alt Name:	Not reported
Waste Code Description:	- Not reported
RCRA Code:	D001
Meth Code:	*** - Invalid Code
Quantity Tons:	0.1
Waste Quantity:	200
Quantity Unit:	P
Additional Code 1:	Not reported
Additional Code 2:	Not reported
Additional Code 3:	Not reported
Additional Code 4:	Not reported
Additional Code 5:	Not reported
Shipment Date:	20010522
Creation Date:	8/14/2001 0:00:00
Receipt Date:	20010605
Manifest ID:	20950240
Trans EPA ID:	CAL931024038
Trans Name:	Not reported
Trans 2 EPA ID:	UTD981552425
Trans 2 Name:	Not reported
TSDF EPA ID:	TND000772186
Trans Name:	Not reported
TSDF Alt EPA ID:	Not reported
TSDF Alt Name:	Not reported
Waste Code Description:	343 - Unspecified organic liquid mixture
RCRA Code:	D001
Meth Code:	*** - Invalid Code
Quantity Tons:	0.2
Waste Quantity:	400
Quantity Unit:	P
Additional Code 1:	Not reported
Additional Code 2:	Not reported
Additional Code 3:	Not reported
Additional Code 4:	Not reported
Additional Code 5:	Not reported
Shipment Date:	20010522
Creation Date:	7/30/2001 0:00:00
Receipt Date:	20010606
Manifest ID:	20950239
Trans EPA ID:	CAL931024038
Trans Name:	Not reported
Trans 2 EPA ID:	CAD980887046
Trans 2 Name:	Not reported
TSDF EPA ID:	NVT330010000
Trans Name:	Not reported
TSDF Alt EPA ID:	Not reported
TSDF Alt Name:	Not reported
Waste Code Description:	352 - Other organic solids
RCRA Code:	Not reported
Meth Code:	D80 - Disposal, Land Fill
Quantity Tons:	0.1
Waste Quantity:	200

Map ID
Direction
Distance
Elevation

MAP FINDINGS

Site

Database(s)

EDR ID Number
EPA ID Number

FMS #13 (Continued)

S113003754

Quantity Unit: P
Additional Code 1: Not reported
Additional Code 2: Not reported
Additional Code 3: Not reported
Additional Code 4: Not reported
Additional Code 5: Not reported

Additional Info:

Year: 2013
Gen EPA ID: CAD981368962

Shipment Date: 20131218
Creation Date: 5/14/2014 22:15:08
Receipt Date: 20131227
Manifest ID: 011712288JJK
Trans EPA ID: CAD983609678
Trans Name: BLACK GOLD INDUSTRIES
Trans 2 EPA ID: CAR000163097
Trans 2 Name: KVAC ENVIRONMENTAL
TSDf EPA ID: NVT330010000
Trans Name: US ECOLOGY
TSDf Alt EPA ID: Not reported
TSDf Alt Name: Not reported
Waste Code Description: 343 - Unspecified organic liquid mixture
RCRA Code: Not reported
Meth Code: H039 - Other Recovery Of Reclamation For Reuse Including Acid
Regeneration, Organics Recovery Ect

Quantity Tons: 0.156
Waste Quantity: 312
Quantity Unit: P
Additional Code 1: Not reported
Additional Code 2: Not reported
Additional Code 3: Not reported
Additional Code 4: Not reported
Additional Code 5: Not reported

Shipment Date: 20131218
Creation Date: 5/14/2014 22:15:08
Receipt Date: 20131227
Manifest ID: 011712288JJK
Trans EPA ID: CAD983609678
Trans Name: BLACK GOLD INDUSTRIES
Trans 2 EPA ID: CAR000163097
Trans 2 Name: KVAC ENVIRONMENTAL
TSDf EPA ID: NVT330010000
Trans Name: US ECOLOGY
TSDf Alt EPA ID: Not reported
TSDf Alt Name: Not reported
Waste Code Description: 222 - Oil/water separation sludge
RCRA Code: D008
Meth Code: H132 - Landfill Or Surface Impoundment That Will Be Closed As
Landfill(To Include On-Site Treatment And/Or Stabilization)

Quantity Tons: 0.465
Waste Quantity: 930
Quantity Unit: P
Additional Code 1: D007
Additional Code 2: D006

Map ID
Direction
Distance
Elevation

MAP FINDINGS

Site

Database(s)

EDR ID Number
EPA ID Number

FMS #13 (Continued)

S113003754

Additional Code 3:	Not reported
Additional Code 4:	Not reported
Additional Code 5:	Not reported
Shipment Date:	20131218
Creation Date:	1/29/2014 22:15:13
Receipt Date:	20131220
Manifest ID:	011712137JJK
Trans EPA ID:	CAD983609678
Trans Name:	BLACK GOLD INDUSTRIES
Trans 2 EPA ID:	Not reported
Trans 2 Name:	Not reported
TSDf EPA ID:	CAD982444481
Trans Name:	FILTER RECYCLING
TSDf Alt EPA ID:	Not reported
TSDf Alt Name:	Not reported
Waste Code Description:	512 - Other empty containers 30 gallons or more
RCRA Code:	Not reported
Meth Code:	H039 - Other Recovery Of Reclamation For Reuse Including Acid Regeneration, Organics Recovery Ect
Quantity Tons:	0.0425
Waste Quantity:	85
Quantity Unit:	P
Additional Code 1:	Not reported
Additional Code 2:	Not reported
Additional Code 3:	Not reported
Additional Code 4:	Not reported
Additional Code 5:	Not reported
Shipment Date:	20131218
Creation Date:	5/14/2014 22:15:08
Receipt Date:	20131227
Manifest ID:	011712288JJK
Trans EPA ID:	CAD983609678
Trans Name:	BLACK GOLD INDUSTRIES
Trans 2 EPA ID:	CAR000163097
Trans 2 Name:	KVAC ENVIRONMENTAL
TSDf EPA ID:	NVT330010000
Trans Name:	US ECOLOGY
TSDf Alt EPA ID:	Not reported
TSDf Alt Name:	Not reported
Waste Code Description:	352 - Other organic solids
RCRA Code:	Not reported
Meth Code:	H132 - Landfill Or Surface Impoundment That Will Be Closed As Landfill(To Include On-Site Treatment And/Or Stabilization)
Quantity Tons:	0.0315
Waste Quantity:	63
Quantity Unit:	P
Additional Code 1:	Not reported
Additional Code 2:	Not reported
Additional Code 3:	Not reported
Additional Code 4:	Not reported
Additional Code 5:	Not reported
Shipment Date:	20130506
Creation Date:	7/6/2013 22:15:05
Receipt Date:	20130508

Map ID
Direction
Distance
Elevation

MAP FINDINGS

Site

Database(s)

EDR ID Number
EPA ID Number

FMS #13 (Continued)

S113003754

Manifest ID:	010842396JJK
Trans EPA ID:	CAD983609678
Trans Name:	BLACK GOLD INDUSTRIES
Trans 2 EPA ID:	Not reported
Trans 2 Name:	Not reported
TSDF EPA ID:	CAD028409019
Trans Name:	CROSBY & OVERTON, INC
TSDF Alt EPA ID:	Not reported
TSDF Alt Name:	Not reported
Waste Code Description:	122 - Alkaline solution without metals (pH > 12.5
RCRA Code:	D002
Meth Code:	H141 - Storage, Bulking, And/Or Transfer Off Site--No Treatment/Reovery (H010-H129) Or (H131-H135)
Quantity Tons:	0.25
Waste Quantity:	500
Quantity Unit:	P
Additional Code 1:	Not reported
Additional Code 2:	Not reported
Additional Code 3:	Not reported
Additional Code 4:	Not reported
Additional Code 5:	Not reported
Shipment Date:	20130424
Creation Date:	7/17/2013 22:15:05
Receipt Date:	20130501
Manifest ID:	010842285JJK
Trans EPA ID:	CAD983609678
Trans Name:	BLACK GOLD INDUSTRIES
Trans 2 EPA ID:	Not reported
Trans 2 Name:	Not reported
TSDF EPA ID:	CAT080013352
Trans Name:	DEMENNO-KERDOON
TSDF Alt EPA ID:	Not reported
TSDF Alt Name:	Not reported
Waste Code Description:	343 - Unspecified organic liquid mixture
RCRA Code:	D001
Meth Code:	H039 - Other Recovery Of Reclamation For Reuse Including Acid Regeneration, Organics Recovery Ect
Quantity Tons:	0.3185
Waste Quantity:	637
Quantity Unit:	P
Additional Code 1:	Not reported
Additional Code 2:	Not reported
Additional Code 3:	Not reported
Additional Code 4:	Not reported
Additional Code 5:	Not reported
Shipment Date:	20130424
Creation Date:	7/17/2013 22:15:05
Receipt Date:	20130501
Manifest ID:	010842285JJK
Trans EPA ID:	CAD983609678
Trans Name:	BLACK GOLD INDUSTRIES
Trans 2 EPA ID:	Not reported
Trans 2 Name:	Not reported
TSDF EPA ID:	CAT080013352
Trans Name:	DEMENNO-KERDOON

Map ID
Direction
Distance
Elevation

MAP FINDINGS

Site

Database(s)

EDR ID Number
EPA ID Number

FMS #13 (Continued)

S113003754

TSDF Alt EPA ID: Not reported
TSDF Alt Name: Not reported
Waste Code Description: 331 - Off-specification, aged, or surplus organics
RCRA Code: D001
Meth Code: H039 - Other Recovery Of Reclamation For Reuse Including Acid
Regeneration, Organics Recovery Ect
Quantity Tons: 0.025
Waste Quantity: 50
Quantity Unit: P
Additional Code 1: Not reported
Additional Code 2: Not reported
Additional Code 3: Not reported
Additional Code 4: Not reported
Additional Code 5: Not reported

Shipment Date: 20130424
Creation Date: 10/30/2013 22:15:21
Receipt Date: 20130501
Manifest ID: 010842286JJK
Trans EPA ID: CAD983609678
Trans Name: BLACK GOLD INDUSTRIES
Trans 2 EPA ID: Not reported
Trans 2 Name: Not reported
TSDF EPA ID: CAD097030993
Trans Name: SIEMENS INDUSTRY INC
TSDF Alt EPA ID: Not reported
TSDF Alt Name: Not reported
Waste Code Description: 352 - Other organic solids
RCRA Code: Not reported
Meth Code: - Not reported
Quantity Tons: 0.25
Waste Quantity: 500
Quantity Unit: P
Additional Code 1: Not reported
Additional Code 2: Not reported
Additional Code 3: Not reported
Additional Code 4: Not reported
Additional Code 5: Not reported

Additional Info:

Year: 2005
Gen EPA ID: CAD981368962

Shipment Date: 20051115
Creation Date: 3/14/2007 18:30:14
Receipt Date: 20051123
Manifest ID: 24882279
Trans EPA ID: CAR000053405
Trans Name: ISLAND ENVIRONMENTAL SERVICES
Trans 2 EPA ID: Not reported
Trans 2 Name: Not reported
TSDF EPA ID: CAD008364432
Trans Name: PHILIP SERVICES CORP
TSDF Alt EPA ID: Not reported
TSDF Alt Name: Not reported
Waste Code Description: 223 - Unspecified oil-containing waste
RCRA Code: Not reported

Map ID
Direction
Distance
Elevation

MAP FINDINGS

Site

Database(s)

EDR ID Number
EPA ID Number

FMS #13 (Continued)

S113003754

Meth Code:	H01 - Transfer Station
Quantity Tons:	0.048
Waste Quantity:	96
Quantity Unit:	P
Additional Code 1:	Not reported
Additional Code 2:	Not reported
Additional Code 3:	Not reported
Additional Code 4:	Not reported
Additional Code 5:	Not reported
Shipment Date:	20051115
Creation Date:	1/3/2007 18:30:08
Receipt Date:	20051121
Manifest ID:	24882281
Trans EPA ID:	CAR000053405
Trans Name:	ISLAND ENVIRONMENTAL SERVICES
Trans 2 EPA ID:	Not reported
Trans 2 Name:	Not reported
TSDF EPA ID:	NVT330010000
Trans Name:	US ECOLOGY INC
TSDF Alt EPA ID:	Not reported
TSDF Alt Name:	Not reported
Waste Code Description:	352 - Other organic solids
RCRA Code:	Not reported
Meth Code:	D80 - Disposal, Land Fill
Quantity Tons:	0.348
Waste Quantity:	696
Quantity Unit:	P
Additional Code 1:	Not reported
Additional Code 2:	Not reported
Additional Code 3:	Not reported
Additional Code 4:	Not reported
Additional Code 5:	Not reported
Shipment Date:	20051115
Creation Date:	7/12/2006 18:32:38
Receipt Date:	20051123
Manifest ID:	24882280
Trans EPA ID:	CAR000053405
Trans Name:	ISLAND ENVIRONMENTAL SERVICES
Trans 2 EPA ID:	Not reported
Trans 2 Name:	Not reported
TSDF EPA ID:	CAT080013352
Trans Name:	DEMENNO/KERDOON
TSDF Alt EPA ID:	CAT080013352
TSDF Alt Name:	Not reported
Waste Code Description:	343 - Unspecified organic liquid mixture
RCRA Code:	Not reported
Meth Code:	R01 - Recycler
Quantity Tons:	0.2295
Waste Quantity:	459
Quantity Unit:	P
Additional Code 1:	Not reported
Additional Code 2:	Not reported
Additional Code 3:	Not reported
Additional Code 4:	Not reported
Additional Code 5:	Not reported

Map ID
Direction
Distance
Elevation

MAP FINDINGS

Site

Database(s)

EDR ID Number
EPA ID Number

FMS #13 (Continued)

S113003754

Shipment Date: 20051115
Creation Date: 3/14/2007 18:30:14
Receipt Date: 20051123
Manifest ID: 24882279
Trans EPA ID: CAR000053405
Trans Name: ISLAND ENVIRONMENTAL SERVICES
Trans 2 EPA ID: Not reported
Trans 2 Name: Not reported
TSDf EPA ID: CAD008364432
Trans Name: PHILIP SERVICES CORP
TSDf Alt EPA ID: Not reported
TSDf Alt Name: Not reported
Waste Code Description: 352 - Other organic solids
RCRA Code: D001
Meth Code: H01 - Transfer Station
Quantity Tons: 0.0265
Waste Quantity: 53
Quantity Unit: P
Additional Code 1: Not reported
Additional Code 2: Not reported
Additional Code 3: Not reported
Additional Code 4: Not reported
Additional Code 5: Not reported

Additional Info:

Year: 2009
Gen EPA ID: CAD981368962

Shipment Date: 20091229
Creation Date: 5/5/2010 11:50:18
Receipt Date: 20091229
Manifest ID: 005980839JJK
Trans EPA ID: CAT080032253
Trans Name: OC VACUUM INC
Trans 2 EPA ID: Not reported
Trans 2 Name: Not reported
TSDf EPA ID: CAD028409019
Trans Name: CROSBY & OVERTON INC
TSDf Alt EPA ID: Not reported
TSDf Alt Name: Not reported
Waste Code Description: 352 - Other organic solids
RCRA Code: Not reported
Meth Code: H141 - Storage, Bulking, And/Or Transfer Off Site--No Treatment/Reovery (H010-H129) Or (H131-H135)
Quantity Tons: 0.3695
Waste Quantity: 739
Quantity Unit: P
Additional Code 1: Not reported
Additional Code 2: Not reported
Additional Code 3: Not reported
Additional Code 4: Not reported
Additional Code 5: Not reported

Shipment Date: 20091229
Creation Date: 5/5/2010 11:50:37
Receipt Date: 20091230
Manifest ID: 005980840JJK

Map ID
Direction
Distance
Elevation

MAP FINDINGS

Site

Database(s)

EDR ID Number
EPA ID Number

FMS #13 (Continued)

S113003754

Trans EPA ID:	CAT080032253
Trans Name:	OC VACUUM INC
Trans 2 EPA ID:	Not reported
Trans 2 Name:	Not reported
TSDf EPA ID:	CAD008364432
Trans Name:	RHO-CHEM CORPORATION (PSC)
TSDf Alt EPA ID:	Not reported
TSDf Alt Name:	Not reported
Waste Code Description:	222 - Oil/water separation sludge
RCRA Code:	Not reported
Meth Code:	H141 - Storage, Bulking, And/Or Transfer Off Site--No Treatment/Reovery (H010-H129) Or (H131-H135)
Quantity Tons:	0.3735
Waste Quantity:	747
Quantity Unit:	P
Additional Code 1:	Not reported
Additional Code 2:	Not reported
Additional Code 3:	Not reported
Additional Code 4:	Not reported
Additional Code 5:	Not reported
Shipment Date:	20091229
Creation Date:	5/5/2010 11:50:37
Receipt Date:	20091230
Manifest ID:	005980840JJK
Trans EPA ID:	CAT080032253
Trans Name:	OC VACUUM INC
Trans 2 EPA ID:	Not reported
Trans 2 Name:	Not reported
TSDf EPA ID:	CAD008364432
Trans Name:	RHO-CHEM CORPORATION (PSC)
TSDf Alt EPA ID:	Not reported
TSDf Alt Name:	Not reported
Waste Code Description:	331 - Off-specification, aged, or surplus organics
RCRA Code:	D001
Meth Code:	H061 - Fuel Blending Prior To Energy Recovery At Another Site
Quantity Tons:	0.09
Waste Quantity:	180
Quantity Unit:	P
Additional Code 1:	Not reported
Additional Code 2:	Not reported
Additional Code 3:	Not reported
Additional Code 4:	Not reported
Additional Code 5:	Not reported
Shipment Date:	20091229
Creation Date:	5/5/2010 11:50:37
Receipt Date:	20091230
Manifest ID:	005980840JJK
Trans EPA ID:	CAT080032253
Trans Name:	OC VACUUM INC
Trans 2 EPA ID:	Not reported
Trans 2 Name:	Not reported
TSDf EPA ID:	CAD008364432
Trans Name:	RHO-CHEM CORPORATION (PSC)
TSDf Alt EPA ID:	Not reported
TSDf Alt Name:	Not reported

Map ID
Direction
Distance
Elevation

MAP FINDINGS

Site

Database(s)

EDR ID Number
EPA ID Number

FMS #13 (Continued)

S113003754

Waste Code Description:	214 - Unspecified solvent mixture
RCRA Code:	D001
Meth Code:	H141 - Storage, Bulking, And/Or Transfer Off Site--No Treatment/Reovery (H010-H129) Or (H131-H135)
Quantity Tons:	0.0275
Waste Quantity:	55
Quantity Unit:	P
Additional Code 1:	Not reported
Additional Code 2:	Not reported
Additional Code 3:	Not reported
Additional Code 4:	Not reported
Additional Code 5:	Not reported
Shipment Date:	20090514
Creation Date:	7/31/2009 18:30:08
Receipt Date:	20090515
Manifest ID:	004316230JJK
Trans EPA ID:	CAT080032253
Trans Name:	OC VACUUM INC
Trans 2 EPA ID:	Not reported
Trans 2 Name:	Not reported
TSDf EPA ID:	CAD099452708
Trans Name:	INDUSTRIAL SERVICE OIL CO
TSDf Alt EPA ID:	Not reported
TSDf Alt Name:	Not reported
Waste Code Description:	352 - Other organic solids
RCRA Code:	Not reported
Meth Code:	H141 - Storage, Bulking, And/Or Transfer Off Site--No Treatment/Reovery (H010-H129) Or (H131-H135)
Quantity Tons:	0.0395
Waste Quantity:	79
Quantity Unit:	P
Additional Code 1:	Not reported
Additional Code 2:	Not reported
Additional Code 3:	Not reported
Additional Code 4:	Not reported
Additional Code 5:	Not reported
Shipment Date:	20090514
Creation Date:	7/31/2009 18:30:08
Receipt Date:	20090515
Manifest ID:	004316230JJK
Trans EPA ID:	CAT080032253
Trans Name:	OC VACUUM INC
Trans 2 EPA ID:	Not reported
Trans 2 Name:	Not reported
TSDf EPA ID:	CAD099452708
Trans Name:	INDUSTRIAL SERVICE OIL CO
TSDf Alt EPA ID:	Not reported
TSDf Alt Name:	Not reported
Waste Code Description:	352 - Other organic solids
RCRA Code:	Not reported
Meth Code:	H141 - Storage, Bulking, And/Or Transfer Off Site--No Treatment/Reovery (H010-H129) Or (H131-H135)
Quantity Tons:	0.176
Waste Quantity:	352
Quantity Unit:	P

Map ID
Direction
Distance
Elevation

MAP FINDINGS

Site

Database(s)

EDR ID Number
EPA ID Number

FMS #13 (Continued)

S113003754

Additional Code 1:	Not reported
Additional Code 2:	Not reported
Additional Code 3:	Not reported
Additional Code 4:	Not reported
Additional Code 5:	Not reported
Shipment Date:	20090514
Creation Date:	Not reported
Receipt Date:	Not reported
Manifest ID:	004316224JJK
Trans EPA ID:	CAT080032253
Trans Name:	OC VACUUM INC
Trans 2 EPA ID:	Not reported
Trans 2 Name:	Not reported
TSDf EPA ID:	CAD008364432
Trans Name:	RHO-CHEM CORPORATION (PSC)
TSDf Alt EPA ID:	Not reported
TSDf Alt Name:	Not reported
Waste Code Description:	214 - Unspecified solvent mixture
RCRA Code:	D001
Meth Code:	H141 - Storage, Bulking, And/Or Transfer Off Site--No Treatment/Reovery (H010-H129) Or (H131-H135)
Quantity Tons:	0.026
Waste Quantity:	52
Quantity Unit:	P
Additional Code 1:	Not reported
Additional Code 2:	Not reported
Additional Code 3:	Not reported
Additional Code 4:	Not reported
Additional Code 5:	Not reported
Shipment Date:	20090514
Creation Date:	Not reported
Receipt Date:	Not reported
Manifest ID:	004316224JJK
Trans EPA ID:	CAT080032253
Trans Name:	OC VACUUM INC
Trans 2 EPA ID:	Not reported
Trans 2 Name:	Not reported
TSDf EPA ID:	CAD008364432
Trans Name:	RHO-CHEM CORPORATION (PSC)
TSDf Alt EPA ID:	Not reported
TSDf Alt Name:	Not reported
Waste Code Description:	135 - Unspecified aqueous solution
RCRA Code:	Not reported
Meth Code:	H141 - Storage, Bulking, And/Or Transfer Off Site--No Treatment/Reovery (H010-H129) Or (H131-H135)
Quantity Tons:	0.08
Waste Quantity:	160
Quantity Unit:	P
Additional Code 1:	Not reported
Additional Code 2:	Not reported
Additional Code 3:	Not reported
Additional Code 4:	Not reported
Additional Code 5:	Not reported
Shipment Date:	20090514

Map ID
Direction
Distance
Elevation

MAP FINDINGS

Site

Database(s)

EDR ID Number
EPA ID Number

FMS #13 (Continued)

S113003754

Creation Date: 7/2/2009 18:30:08
Receipt Date: 20090515
Manifest ID: 004316224JJK
Trans EPA ID: CAT080032253
Trans Name: OC VACUUM INC
Trans 2 EPA ID: Not reported
Trans 2 Name: Not reported
TSDf EPA ID: CAD008364432
Trans Name: RHO-CHEM CORPORATION (PSC)
TSDf Alt EPA ID: Not reported
TSDf Alt Name: Not reported
Waste Code Description: 214 - Unspecified solvent mixture
RCRA Code: D001
Meth Code: H141 - Storage, Bulking, And/Or Transfer Off Site--No Treatment/Reovery (H010-H129) Or (H131-H135)

Quantity Tons: 0.047
Waste Quantity: 94
Quantity Unit: P
Additional Code 1: Not reported
Additional Code 2: Not reported
Additional Code 3: Not reported
Additional Code 4: Not reported
Additional Code 5: Not reported

Shipment Date: 20090514
Creation Date: 7/2/2009 18:30:08
Receipt Date: 20090515
Manifest ID: 004316224JJK
Trans EPA ID: CAT080032253
Trans Name: OC VACUUM INC
Trans 2 EPA ID: Not reported
Trans 2 Name: Not reported
TSDf EPA ID: CAD008364432
Trans Name: RHO-CHEM CORPORATION (PSC)
TSDf Alt EPA ID: Not reported
TSDf Alt Name: Not reported
Waste Code Description: 352 - Other organic solids
RCRA Code: Not reported
Meth Code: H141 - Storage, Bulking, And/Or Transfer Off Site--No Treatment/Reovery (H010-H129) Or (H131-H135)

Quantity Tons: 0.093
Waste Quantity: 186
Quantity Unit: P
Additional Code 1: Not reported
Additional Code 2: Not reported
Additional Code 3: Not reported
Additional Code 4: Not reported
Additional Code 5: Not reported

Additional Info:

Year: 2008
Gen EPA ID: CAD981368962

Shipment Date: 20081223
Creation Date: 4/29/2009 18:30:08
Receipt Date: 20081226
Manifest ID: 004639485JJK

Map ID
Direction
Distance
Elevation

MAP FINDINGS

Site

Database(s)

EDR ID Number
EPA ID Number

FMS #13 (Continued)

S113003754

Trans EPA ID: CAL000115612
Trans Name: S & R SERVICES INC
Trans 2 EPA ID: Not reported
Trans 2 Name: Not reported
TSDf EPA ID: AZC950823111
Trans Name: LA PAZ COUNTY LANDFILL
TSDf Alt EPA ID: Not reported
TSDf Alt Name: Not reported
Waste Code Description: 151 - Asbestos-containing waste
RCRA Code: Not reported
Meth Code: H132 - Landfill Or Surface Impoundment That Will Be Closed As Landfill(To Include On-Site Treatment And/Or Stabilization)

Quantity Tons: 8
Waste Quantity: 20
Quantity Unit: Y
Additional Code 1: Not reported
Additional Code 2: Not reported
Additional Code 3: Not reported
Additional Code 4: Not reported
Additional Code 5: Not reported

Shipment Date: 20081210
Creation Date: Not reported
Receipt Date: Not reported
Manifest ID: 004315905JJK
Trans EPA ID: CAT080032253
Trans Name: OC VACUUM INC
Trans 2 EPA ID: Not reported
Trans 2 Name: Not reported
TSDf EPA ID: CAD008364432
Trans Name: RHO-CHEM CORPORATION (PSC)
TSDf Alt EPA ID: Not reported
TSDf Alt Name: Not reported
Waste Code Description: 222 - Oil/water separation sludge
RCRA Code: Not reported
Meth Code: H141 - Storage, Bulking, And/Or Transfer Off Site--No Treatment/Reovery (H010-H129) Or (H131-H135)

Quantity Tons: 0.3395
Waste Quantity: 679
Quantity Unit: P
Additional Code 1: Not reported
Additional Code 2: Not reported
Additional Code 3: Not reported
Additional Code 4: Not reported
Additional Code 5: Not reported

Shipment Date: 20081210
Creation Date: 2/4/2009 18:30:08
Receipt Date: 20081212
Manifest ID: 004315905JJK
Trans EPA ID: CAT080032253
Trans Name: OC VACUUM INC
Trans 2 EPA ID: Not reported
Trans 2 Name: Not reported
TSDf EPA ID: CAD008364432
Trans Name: RHO-CHEM CORPORATION (PSC)
TSDf Alt EPA ID: Not reported

Map ID
Direction
Distance
Elevation

MAP FINDINGS

Site

Database(s)

EDR ID Number
EPA ID Number

FMS #13 (Continued)

S113003754

TSDF Alt Name: Not reported
Waste Code Description: 222 - Oil/water separation sludge
RCRA Code: Not reported
Meth Code: H061 - Fuel Blending Prior To Energy Recovery At Another Site
Quantity Tons: 0.04
Waste Quantity: 80
Quantity Unit: P
Additional Code 1: Not reported
Additional Code 2: Not reported
Additional Code 3: Not reported
Additional Code 4: Not reported
Additional Code 5: Not reported

Shipment Date: 20081210
Creation Date: 2/4/2009 18:30:08
Receipt Date: 20081212
Manifest ID: 004315905JJK
Trans EPA ID: CAT080032253
Trans Name: OC VACUUM INC
Trans 2 EPA ID: Not reported
Trans 2 Name: Not reported
TSDF EPA ID: CAD008364432
Trans Name: RHO-CHEM CORPORATION (PSC)
TSDF Alt EPA ID: Not reported
TSDF Alt Name: Not reported
Waste Code Description: 352 - Other organic solids
RCRA Code: Not reported
Meth Code: H141 - Storage, Bulking, And/Or Transfer Off Site--No Treatment/Reovery (H010-H129) Or (H131-H135)

Quantity Tons: 0.0825
Waste Quantity: 165
Quantity Unit: P
Additional Code 1: Not reported
Additional Code 2: Not reported
Additional Code 3: Not reported
Additional Code 4: Not reported
Additional Code 5: Not reported

Shipment Date: 20081210
Creation Date: 2/4/2009 18:30:08
Receipt Date: 20081212
Manifest ID: 004315905JJK
Trans EPA ID: CAT080032253
Trans Name: OC VACUUM INC
Trans 2 EPA ID: Not reported
Trans 2 Name: Not reported
TSDF EPA ID: CAD008364432
Trans Name: RHO-CHEM CORPORATION (PSC)
TSDF Alt EPA ID: Not reported
TSDF Alt Name: Not reported
Waste Code Description: 791 - Liquids with pH < 2 792 Liquids with pH < 2 with metals
RCRA Code: D002
Meth Code: H141 - Storage, Bulking, And/Or Transfer Off Site--No Treatment/Reovery (H010-H129) Or (H131-H135)

Quantity Tons: 0.021
Waste Quantity: 42
Quantity Unit: P

Map ID
Direction
Distance
Elevation

MAP FINDINGS

Site

Database(s)

EDR ID Number
EPA ID Number

FMS #13 (Continued)

S113003754

Additional Code 1:	Not reported
Additional Code 2:	Not reported
Additional Code 3:	Not reported
Additional Code 4:	Not reported
Additional Code 5:	Not reported
Shipment Date:	20081210
Creation Date:	2/4/2009 18:30:08
Receipt Date:	20081212
Manifest ID:	004315905JJK
Trans EPA ID:	CAT080032253
Trans Name:	OC VACUUM INC
Trans 2 EPA ID:	Not reported
Trans 2 Name:	Not reported
TSDf EPA ID:	CAD008364432
Trans Name:	RHO-CHEM CORPORATION (PSC)
TSDf Alt EPA ID:	Not reported
TSDf Alt Name:	Not reported
Waste Code Description:	331 - Off-specification, aged, or surplus organics
RCRA Code:	D001
Meth Code:	H061 - Fuel Blending Prior To Energy Recovery At Another Site
Quantity Tons:	0.66
Waste Quantity:	1320
Quantity Unit:	P
Additional Code 1:	Not reported
Additional Code 2:	Not reported
Additional Code 3:	Not reported
Additional Code 4:	Not reported
Additional Code 5:	Not reported
Shipment Date:	20081002
Creation Date:	11/17/2008 18:30:18
Receipt Date:	20081006
Manifest ID:	004315750JJK
Trans EPA ID:	CAT080032253
Trans Name:	OC VACUUM INC
Trans 2 EPA ID:	Not reported
Trans 2 Name:	Not reported
TSDf EPA ID:	CAD028409019
Trans Name:	CROSBY & OVERTON INC
TSDf Alt EPA ID:	Not reported
TSDf Alt Name:	Not reported
Waste Code Description:	331 - Off-specification, aged, or surplus organics
RCRA Code:	D001
Meth Code:	H061 - Fuel Blending Prior To Energy Recovery At Another Site
Quantity Tons:	0.077
Waste Quantity:	154
Quantity Unit:	P
Additional Code 1:	Not reported
Additional Code 2:	Not reported
Additional Code 3:	Not reported
Additional Code 4:	Not reported
Additional Code 5:	Not reported
Shipment Date:	20081002
Creation Date:	11/18/2008 18:30:24
Receipt Date:	20081006

Map ID
Direction
Distance
Elevation

MAP FINDINGS

Site

Database(s)

EDR ID Number
EPA ID Number

FMS #13 (Continued)

S113003754

Manifest ID: 004315751JJK
Trans EPA ID: CAT080032253
Trans Name: OC VACUUM INC
Trans 2 EPA ID: Not reported
Trans 2 Name: Not reported
TSDf EPA ID: CAD008364432
Trans Name: RHO-CHEM CORPORATION (PSC)
TSDf Alt EPA ID: Not reported
TSDf Alt Name: Not reported
Waste Code Description: 343 - Unspecified organic liquid mixture
RCRA Code: Not reported
Meth Code: H061 - Fuel Blending Prior To Energy Recovery At Another Site
Quantity Tons: 0.0375
Waste Quantity: 75
Quantity Unit: P
Additional Code 1: Not reported
Additional Code 2: Not reported
Additional Code 3: Not reported
Additional Code 4: Not reported
Additional Code 5: Not reported

Shipment Date: 20081002
Creation Date: 11/17/2008 18:30:18
Receipt Date: 20081006
Manifest ID: 004315750JJK
Trans EPA ID: CAT080032253
Trans Name: OC VACUUM INC
Trans 2 EPA ID: Not reported
Trans 2 Name: Not reported
TSDf EPA ID: CAD028409019
Trans Name: CROSBY & OVERTON INC
TSDf Alt EPA ID: Not reported
TSDf Alt Name: Not reported
Waste Code Description: 223 - Unspecified oil-containing waste
RCRA Code: D001
Meth Code: H141 - Storage, Bulking, And/Or Transfer Off Site--No Treatment/Reovery (H010-H129) Or (H131-H135)
Quantity Tons: 0.0635
Waste Quantity: 127
Quantity Unit: P
Additional Code 1: Not reported
Additional Code 2: Not reported
Additional Code 3: Not reported
Additional Code 4: Not reported
Additional Code 5: Not reported

Shipment Date: 20080710
Creation Date: 9/4/2008 18:30:30
Receipt Date: 20080715
Manifest ID: 004315546JJK
Trans EPA ID: CAT080032253
Trans Name: OC VACUUM INC
Trans 2 EPA ID: Not reported
Trans 2 Name: Not reported
TSDf EPA ID: CAD008364432
Trans Name: RHO-CHEM CORPORATION (PSC)
TSDf Alt EPA ID: Not reported

Map ID
Direction
Distance
Elevation

MAP FINDINGS

Site

Database(s)

EDR ID Number
EPA ID Number

FMS #13 (Continued)

S113003754

TSDF Alt Name: Not reported
Waste Code Description: 352 - Other organic solids
RCRA Code: Not reported
Meth Code: H141 - Storage, Bulking, And/Or Transfer Off Site--No
Treatment/Reovery (H010-H129) Or (H131-H135)
Quantity Tons: 0.18
Waste Quantity: 360
Quantity Unit: P
Additional Code 1: Not reported
Additional Code 2: Not reported
Additional Code 3: Not reported
Additional Code 4: Not reported
Additional Code 5: Not reported

Additional Info:

Year: 1995
Gen EPA ID: CAD981368962

Shipment Date: 19950818
Creation Date: 4/3/1996 0:00:00
Receipt Date: 19950823
Manifest ID: 95652105
Trans EPA ID: CA0000970392
Trans Name: Not reported
Trans 2 EPA ID: Not reported
Trans 2 Name: Not reported
TSDF EPA ID: CAT080013352
Trans Name: Not reported
TSDF Alt EPA ID: Not reported
TSDF Alt Name: Not reported
Waste Code Description: 135 - Unspecified aqueous solution
RCRA Code: Not reported
Meth Code: R01 - Recycler
Quantity Tons: 0.231
Waste Quantity: 55
Quantity Unit: G
Additional Code 1: Not reported
Additional Code 2: Not reported
Additional Code 3: Not reported
Additional Code 4: Not reported
Additional Code 5: Not reported

Shipment Date: 19950818
Creation Date: 4/3/1996 0:00:00
Receipt Date: 19950828
Manifest ID: 95652106
Trans EPA ID: CA0000970392
Trans Name: Not reported
Trans 2 EPA ID: NVT330010000
Trans 2 Name: Not reported
TSDF EPA ID: NVT330010000
Trans Name: Not reported
TSDF Alt EPA ID: Not reported
TSDF Alt Name: Not reported
Waste Code Description: 352 - Other organic solids
RCRA Code: Not reported
Meth Code: - Not reported

Map ID
Direction
Distance
Elevation

MAP FINDINGS

Site

Database(s)

EDR ID Number
EPA ID Number

FMS #13 (Continued)

S113003754

Quantity Tons:	0.5
Waste Quantity:	1000
Quantity Unit:	P
Additional Code 1:	Not reported
Additional Code 2:	Not reported
Additional Code 3:	Not reported
Additional Code 4:	Not reported
Additional Code 5:	Not reported
Shipment Date:	19950818
Creation Date:	4/1/1996 0:00:00
Receipt Date:	19950821
Manifest ID:	95652107
Trans EPA ID:	CA0000970392
Trans Name:	Not reported
Trans 2 EPA ID:	Not reported
Trans 2 Name:	Not reported
TSDf EPA ID:	CAD088504881
Trans Name:	Not reported
TSDf Alt EPA ID:	Not reported
TSDf Alt Name:	Not reported
Waste Code Description:	181 - Other inorganic solid waste Organics
RCRA Code:	D002
Meth Code:	R01 - Recycler
Quantity Tons:	0.8
Waste Quantity:	1600
Quantity Unit:	P
Additional Code 1:	Not reported
Additional Code 2:	Not reported
Additional Code 3:	Not reported
Additional Code 4:	Not reported
Additional Code 5:	Not reported
Shipment Date:	19950816
Creation Date:	4/1/1996 0:00:00
Receipt Date:	19950816
Manifest ID:	95652050
Trans EPA ID:	CA0000970392
Trans Name:	Not reported
Trans 2 EPA ID:	Not reported
Trans 2 Name:	Not reported
TSDf EPA ID:	CAT080013352
Trans Name:	Not reported
TSDf Alt EPA ID:	Not reported
TSDf Alt Name:	Not reported
Waste Code Description:	222 - Oil/water separation sludge
RCRA Code:	Not reported
Meth Code:	R01 - Recycler
Quantity Tons:	6.255
Waste Quantity:	1500
Quantity Unit:	G
Additional Code 1:	Not reported
Additional Code 2:	Not reported
Additional Code 3:	Not reported
Additional Code 4:	Not reported
Additional Code 5:	Not reported

Map ID
Direction
Distance
Elevation

MAP FINDINGS

Site

Database(s)

EDR ID Number
EPA ID Number

FMS #13 (Continued)

S113003754

Shipment Date:	19950207
Creation Date:	3/29/1996 0:00:00
Receipt Date:	19950214
Manifest ID:	95230050
Trans EPA ID:	CAD983646589
Trans Name:	Not reported
Trans 2 EPA ID:	NVT330010000
Trans 2 Name:	Not reported
TSDf EPA ID:	NVT330010000
Trans Name:	Not reported
TSDf Alt EPA ID:	Not reported
TSDf Alt Name:	Not reported
Waste Code Description:	352 - Other organic solids
RCRA Code:	Not reported
Meth Code:	- Not reported
Quantity Tons:	0.4
Waste Quantity:	800
Quantity Unit:	P
Additional Code 1:	Not reported
Additional Code 2:	Not reported
Additional Code 3:	Not reported
Additional Code 4:	Not reported
Additional Code 5:	Not reported
Shipment Date:	19950207
Creation Date:	3/29/1996 0:00:00
Receipt Date:	19950208
Manifest ID:	95230049
Trans EPA ID:	CAD983646589
Trans Name:	Not reported
Trans 2 EPA ID:	Not reported
Trans 2 Name:	Not reported
TSDf EPA ID:	CAT080011059
Trans Name:	Not reported
TSDf Alt EPA ID:	CAT080011059
TSDf Alt Name:	Not reported
Waste Code Description:	221 - Waste oil and mixed oil
RCRA Code:	Not reported
Meth Code:	R01 - Recycler
Quantity Tons:	0.209
Waste Quantity:	55
Quantity Unit:	G
Additional Code 1:	Not reported
Additional Code 2:	Not reported
Additional Code 3:	Not reported
Additional Code 4:	Not reported
Additional Code 5:	Not reported
Shipment Date:	19950207
Creation Date:	3/29/1996 0:00:00
Receipt Date:	19950208
Manifest ID:	95230049
Trans EPA ID:	CAD983646589
Trans Name:	Not reported
Trans 2 EPA ID:	Not reported
Trans 2 Name:	Not reported
TSDf EPA ID:	CAT080011059

Map ID
Direction
Distance
Elevation

MAP FINDINGS

Site

Database(s)

EDR ID Number
EPA ID Number

FMS #13 (Continued)

S113003754

Trans Name: Not reported
TSDF Alt EPA ID: CAT080011059
TSDF Alt Name: Not reported
Waste Code Description: 135 - Unspecified aqueous solution
RCRA Code: Not reported
Meth Code: R01 - Recycler
Quantity Tons: 0.231
Waste Quantity: 55
Quantity Unit: G
Additional Code 1: Not reported
Additional Code 2: Not reported
Additional Code 3: Not reported
Additional Code 4: Not reported
Additional Code 5: Not reported

Shipment Date: 19950207
Creation Date: 3/29/1996 0:00:00
Receipt Date: 19950208
Manifest ID: 95230049
Trans EPA ID: CAD983646589
Trans Name: Not reported
Trans 2 EPA ID: Not reported
Trans 2 Name: Not reported
TSDF EPA ID: CAT080011059
Trans Name: Not reported
TSDF Alt EPA ID: CAT080011059
TSDF Alt Name: Not reported
Waste Code Description: 221 - Waste oil and mixed oil
RCRA Code: Not reported
Meth Code: R01 - Recycler
Quantity Tons: 0.209
Waste Quantity: 55
Quantity Unit: G
Additional Code 1: Not reported
Additional Code 2: Not reported
Additional Code 3: Not reported
Additional Code 4: Not reported
Additional Code 5: Not reported

Shipment Date: 19950124
Creation Date: 3/29/1996 0:00:00
Receipt Date: 19950124
Manifest ID: 92850953
Trans EPA ID: CAD983646589
Trans Name: Not reported
Trans 2 EPA ID: Not reported
Trans 2 Name: Not reported
TSDF EPA ID: CAT080013352
Trans Name: Not reported
TSDF Alt EPA ID: CAT080013352
TSDF Alt Name: Not reported
Waste Code Description: 222 - Oil/water separation sludge
RCRA Code: Not reported
Meth Code: R01 - Recycler
Quantity Tons: 7.506
Waste Quantity: 1800
Quantity Unit: G

Map ID
Direction
Distance
Elevation

MAP FINDINGS

Site

Database(s)

EDR ID Number
EPA ID Number

FMS #13 (Continued)

S113003754

Additional Code 1: Not reported
Additional Code 2: Not reported
Additional Code 3: Not reported
Additional Code 4: Not reported
Additional Code 5: Not reported

Additional Info:

Year: 2004
Gen EPA ID: CAD981368962

Shipment Date: 20041207
Creation Date: 3/13/2007 18:30:13
Receipt Date: 20041207
Manifest ID: 23778933
Trans EPA ID: CAR000053405
Trans Name: ISLAND ENVIRONMENTAL SERVICES
Trans 2 EPA ID: Not reported
Trans 2 Name: Not reported
TSDf EPA ID: CAT080013352
Trans Name: DEMENNO/KERDOON
TSDf Alt EPA ID: CAT080013352
TSDf Alt Name: Not reported
Waste Code Description: 221 - Waste oil and mixed oil
RCRA Code: NONE
Meth Code: - Not reported
Quantity Tons: 0.65
Waste Quantity: 1300
Quantity Unit: P
Additional Code 1: Not reported
Additional Code 2: Not reported
Additional Code 3: Not reported
Additional Code 4: Not reported
Additional Code 5: Not reported

Shipment Date: 20041203
Creation Date: 3/17/2005 18:34:39
Receipt Date: 20041210
Manifest ID: 23624035
Trans EPA ID: CAR000017657
Trans Name: BDC SPECIAL WASTE SERVICES
Trans 2 EPA ID: Not reported
Trans 2 Name: Not reported
TSDf EPA ID: CAD028409019
Trans Name: CROSBY & OVERTON
TSDf Alt EPA ID: CAD028409019
TSDf Alt Name: Not reported
Waste Code Description: 352 - Other organic solids
RCRA Code: Not reported
Meth Code: H01 - Transfer Station
Quantity Tons: 0.0625
Waste Quantity: 125
Quantity Unit: P
Additional Code 1: Not reported
Additional Code 2: Not reported
Additional Code 3: Not reported
Additional Code 4: Not reported
Additional Code 5: Not reported

Map ID
Direction
Distance
Elevation

MAP FINDINGS

Site

Database(s)

EDR ID Number
EPA ID Number

FMS #13 (Continued)

S113003754

Shipment Date: 20041130
Creation Date: 2/17/2005 18:32:22
Receipt Date: 20041203
Manifest ID: 23778927
Trans EPA ID: CAR000053405
Trans Name: ISLAND ENVIRONMENTAL SERVICES
Trans 2 EPA ID: Not reported
Trans 2 Name: Not reported
TSDf EPA ID: CAD008364432
Trans Name: PHILIP SERVICES CORP
TSDf Alt EPA ID: Not reported
TSDf Alt Name: Not reported
Waste Code Description: 343 - Unspecified organic liquid mixture
RCRA Code: NONE
Meth Code: H01 - Transfer Station
Quantity Tons: 1.1205
Waste Quantity: 2241
Quantity Unit: P
Additional Code 1: Not reported
Additional Code 2: Not reported
Additional Code 3: Not reported
Additional Code 4: Not reported
Additional Code 5: Not reported

Shipment Date: 20041130
Creation Date: 2/16/2005 18:31:01
Receipt Date: Not reported
Manifest ID: 23778928
Trans EPA ID: CAR000053405
Trans Name: ISLAND ENVIRONMENTAL SERVICES
Trans 2 EPA ID: Not reported
Trans 2 Name: Not reported
TSDf EPA ID: NVT330010000
Trans Name: US ECOLOGY INC
TSDf Alt EPA ID: Not reported
TSDf Alt Name: Not reported
Waste Code Description: 352 - Other organic solids
RCRA Code: NONE
Meth Code: - Not reported
Quantity Tons: 0.2195
Waste Quantity: 439
Quantity Unit: P
Additional Code 1: Not reported
Additional Code 2: Not reported
Additional Code 3: Not reported
Additional Code 4: Not reported
Additional Code 5: Not reported

Shipment Date: 20041130
Creation Date: 2/17/2005 18:32:22
Receipt Date: 20041203
Manifest ID: 23778927
Trans EPA ID: CAR000053405
Trans Name: ISLAND ENVIRONMENTAL SERVICES
Trans 2 EPA ID: Not reported
Trans 2 Name: Not reported
TSDf EPA ID: CAD008364432

Map ID
Direction
Distance
Elevation

MAP FINDINGS

Site

Database(s)

EDR ID Number
EPA ID Number

FMS #13 (Continued)

S113003754

Trans Name:	PHILIP SERVICES CORP
TSDf Alt EPA ID:	Not reported
TSDf Alt Name:	Not reported
Waste Code Description:	352 - Other organic solids
RCRA Code:	D001
Meth Code:	H01 - Transfer Station
Quantity Tons:	0.0615
Waste Quantity:	123
Quantity Unit:	P
Additional Code 1:	Not reported
Additional Code 2:	Not reported
Additional Code 3:	Not reported
Additional Code 4:	Not reported
Additional Code 5:	Not reported
Shipment Date:	20041130
Creation Date:	2/16/2005 18:31:01
Receipt Date:	Not reported
Manifest ID:	23778928
Trans EPA ID:	CAR000053405
Trans Name:	ISLAND ENVIRONMENTAL SERVICES
Trans 2 EPA ID:	Not reported
Trans 2 Name:	Not reported
TSDf EPA ID:	NVT330010000
Trans Name:	US ECOLOGY INC
TSDf Alt EPA ID:	Not reported
TSDf Alt Name:	Not reported
Waste Code Description:	611 - Contaminated soil from site clean-ups
RCRA Code:	NONE
Meth Code:	- Not reported
Quantity Tons:	1.219
Waste Quantity:	2438
Quantity Unit:	P
Additional Code 1:	Not reported
Additional Code 2:	Not reported
Additional Code 3:	Not reported
Additional Code 4:	Not reported
Additional Code 5:	Not reported
Shipment Date:	20040227
Creation Date:	8/23/2004 8:30:10
Receipt Date:	20040301
Manifest ID:	23546527
Trans EPA ID:	CAR000053405
Trans Name:	ISLAND ENVIRONMENTAL SERVICE
Trans 2 EPA ID:	Not reported
Trans 2 Name:	Not reported
TSDf EPA ID:	CAT080013352
Trans Name:	DEMENNO/KERDOON
TSDf Alt EPA ID:	CAT080013352
TSDf Alt Name:	Not reported
Waste Code Description:	222 - Oil/water separation sludge
RCRA Code:	Not reported
Meth Code:	R01 - Recycler
Quantity Tons:	5.08
Waste Quantity:	10160
Quantity Unit:	P

Map ID
Direction
Distance
Elevation

MAP FINDINGS

Site

Database(s)

EDR ID Number
EPA ID Number

FMS #13 (Continued)

S113003754

Additional Code 1:	Not reported
Additional Code 2:	Not reported
Additional Code 3:	Not reported
Additional Code 4:	Not reported
Additional Code 5:	Not reported
Shipment Date:	20040223
Creation Date:	8/20/2004 9:49:45
Receipt Date:	20040227
Manifest ID:	23546556
Trans EPA ID:	CAR000053405
Trans Name:	ISLAND ENVIRONMENTAL SERVICES
Trans 2 EPA ID:	Not reported
Trans 2 Name:	Not reported
TSDf EPA ID:	CAD008364432
Trans Name:	PHILIP SERVICES CORP
TSDf Alt EPA ID:	CAD008364432
TSDf Alt Name:	Not reported
Waste Code Description:	343 - Unspecified organic liquid mixture
RCRA Code:	D001
Meth Code:	T01 - Treatment, Tank
Quantity Tons:	0.026
Waste Quantity:	52
Quantity Unit:	P
Additional Code 1:	Not reported
Additional Code 2:	Not reported
Additional Code 3:	Not reported
Additional Code 4:	Not reported
Additional Code 5:	Not reported
Shipment Date:	20040223
Creation Date:	8/20/2004 9:49:45
Receipt Date:	20040227
Manifest ID:	23546556
Trans EPA ID:	CAR000053405
Trans Name:	ISLAND ENVIRONMENTAL SERVICES
Trans 2 EPA ID:	Not reported
Trans 2 Name:	Not reported
TSDf EPA ID:	CAD008364432
Trans Name:	PHILIP SERVICES CORP
TSDf Alt EPA ID:	CAD008364432
TSDf Alt Name:	Not reported
Waste Code Description:	343 - Unspecified organic liquid mixture
RCRA Code:	D001
Meth Code:	T01 - Treatment, Tank
Quantity Tons:	0.27
Waste Quantity:	540
Quantity Unit:	P
Additional Code 1:	Not reported
Additional Code 2:	Not reported
Additional Code 3:	Not reported
Additional Code 4:	Not reported
Additional Code 5:	Not reported
Shipment Date:	20040223
Creation Date:	8/20/2004 9:49:45
Receipt Date:	20040227

Map ID
Direction
Distance
Elevation

MAP FINDINGS

Site

Database(s)

EDR ID Number
EPA ID Number

FMS #13 (Continued)

S113003754

Manifest ID: 23546556
Trans EPA ID: CAR000053405
Trans Name: ISLAND ENVIRONMENTAL SERVICES
Trans 2 EPA ID: Not reported
Trans 2 Name: Not reported
TSDf EPA ID: CAD008364432
Trans Name: PHILIP SERVICES CORP
TSDf Alt EPA ID: CAD008364432
TSDf Alt Name: Not reported
Waste Code Description: 213 - Hydrocarbon solvents (benzene, hexane, Stoddard, etc.)
RCRA Code: D001
Meth Code: T01 - Treatment, Tank
Quantity Tons: 0.0065
Waste Quantity: 13
Quantity Unit: P
Additional Code 1: Not reported
Additional Code 2: Not reported
Additional Code 3: Not reported
Additional Code 4: Not reported
Additional Code 5: Not reported

Additional Info:

Year: 2011
Gen EPA ID: CAD981368962

Shipment Date: 20111012
Creation Date: 7/19/2012 22:00:14
Receipt Date: 20111014
Manifest ID: 007735757JJK
Trans EPA ID: CAT080032253
Trans Name: OC VACUUM INC
Trans 2 EPA ID: Not reported
Trans 2 Name: Not reported
TSDf EPA ID: CAD008364432
Trans Name: RHO-CHEM LLC (PSC)
TSDf Alt EPA ID: Not reported
TSDf Alt Name: Not reported
Waste Code Description: 331 - Off-specification, aged, or surplus organics
RCRA Code: D001
Meth Code: H061 - Fuel Blending Prior To Energy Recovery At Another Site
Quantity Tons: 0.112
Waste Quantity: 224
Quantity Unit: P
Additional Code 1: Not reported
Additional Code 2: Not reported
Additional Code 3: Not reported
Additional Code 4: Not reported
Additional Code 5: Not reported

Shipment Date: 20111012
Creation Date: Not reported
Receipt Date: Not reported
Manifest ID: 007735757JJK
Trans EPA ID: CAT080032253
Trans Name: OC VACUUM INC
Trans 2 EPA ID: Not reported
Trans 2 Name: Not reported

Map ID
Direction
Distance
Elevation

MAP FINDINGS

Site

Database(s)

EDR ID Number
EPA ID Number

FMS #13 (Continued)

S113003754

TSDF EPA ID: CAD008364432
Trans Name: RHO-CHEM LLC (PSC)
TSDF Alt EPA ID: Not reported
TSDF Alt Name: Not reported
Waste Code Description: 221 - Waste oil and mixed oil
RCRA Code: Not reported
Meth Code: H141 - Storage, Bulking, And/Or Transfer Off Site--No Treatment/Reovery (H010-H129) Or (H131-H135)

Quantity Tons: 0.0245
Waste Quantity: 49
Quantity Unit: P
Additional Code 1: Not reported
Additional Code 2: Not reported
Additional Code 3: Not reported
Additional Code 4: Not reported
Additional Code 5: Not reported

Shipment Date: 20111012
Creation Date: 7/19/2012 22:00:14
Receipt Date: 20111014
Manifest ID: 007735757JJK
Trans EPA ID: CAT080032253
Trans Name: OC VACUUM INC
Trans 2 EPA ID: Not reported
Trans 2 Name: Not reported
TSDF EPA ID: CAD008364432
Trans Name: RHO-CHEM LLC (PSC)
TSDF Alt EPA ID: Not reported
TSDF Alt Name: Not reported
Waste Code Description: 352 - Other organic solids
RCRA Code: D001
Meth Code: H141 - Storage, Bulking, And/Or Transfer Off Site--No Treatment/Reovery (H010-H129) Or (H131-H135)

Quantity Tons: 0.0365
Waste Quantity: 73
Quantity Unit: P
Additional Code 1: Not reported
Additional Code 2: Not reported
Additional Code 3: Not reported
Additional Code 4: Not reported
Additional Code 5: Not reported

Shipment Date: 20111012
Creation Date: 7/19/2012 22:00:14
Receipt Date: 20111014
Manifest ID: 007735757JJK
Trans EPA ID: CAT080032253
Trans Name: OC VACUUM INC
Trans 2 EPA ID: Not reported
Trans 2 Name: Not reported
TSDF EPA ID: CAD008364432
Trans Name: RHO-CHEM LLC (PSC)
TSDF Alt EPA ID: Not reported
TSDF Alt Name: Not reported
Waste Code Description: 141 - Off-specification, aged, or surplus inorganics
RCRA Code: D001
Meth Code: H141 - Storage, Bulking, And/Or Transfer Off Site--No

Map ID
Direction
Distance
Elevation

MAP FINDINGS

Site

Database(s)

EDR ID Number
EPA ID Number

FMS #13 (Continued)

S113003754

Quantity Tons:	0.151
Waste Quantity:	302
Quantity Unit:	P
Additional Code 1:	Not reported
Additional Code 2:	Not reported
Additional Code 3:	Not reported
Additional Code 4:	Not reported
Additional Code 5:	Not reported
Shipment Date:	20111012
Creation Date:	7/19/2012 22:00:14
Receipt Date:	20111014
Manifest ID:	007735757JJK
Trans EPA ID:	CAT080032253
Trans Name:	OC VACUUM INC
Trans 2 EPA ID:	Not reported
Trans 2 Name:	Not reported
TSDf EPA ID:	CAD008364432
Trans Name:	RHO-CHEM LLC (PSC)
TSDf Alt EPA ID:	Not reported
TSDf Alt Name:	Not reported
Waste Code Description:	352 - Other organic solids
RCRA Code:	D001
Meth Code:	H141 - Storage, Bulking, And/Or Transfer Off Site--No Treatment/Reovery (H010-H129) Or (H131-H135)
Quantity Tons:	0.1555
Waste Quantity:	311
Quantity Unit:	P
Additional Code 1:	Not reported
Additional Code 2:	Not reported
Additional Code 3:	Not reported
Additional Code 4:	Not reported
Additional Code 5:	Not reported
Shipment Date:	20111012
Creation Date:	Not reported
Receipt Date:	Not reported
Manifest ID:	007735757JJK
Trans EPA ID:	CAT080032253
Trans Name:	OC VACUUM INC
Trans 2 EPA ID:	Not reported
Trans 2 Name:	Not reported
TSDf EPA ID:	CAD008364432
Trans Name:	RHO-CHEM LLC (PSC)
TSDf Alt EPA ID:	Not reported
TSDf Alt Name:	Not reported
Waste Code Description:	141 - Off-specification, aged, or surplus inorganics
RCRA Code:	Not reported
Meth Code:	H141 - Storage, Bulking, And/Or Transfer Off Site--No Treatment/Reovery (H010-H129) Or (H131-H135)
Quantity Tons:	0.006
Waste Quantity:	12
Quantity Unit:	P
Additional Code 1:	Not reported
Additional Code 2:	Not reported
Additional Code 3:	Not reported

Map ID
Direction
Distance
Elevation

MAP FINDINGS

Site

Database(s)

EDR ID Number
EPA ID Number

FMS #13 (Continued)

S113003754

Additional Code 4:	Not reported
Additional Code 5:	Not reported
Shipment Date:	20111012
Creation Date:	12/20/2011 18:30:31
Receipt Date:	20111013
Manifest ID:	007735755JJK
Trans EPA ID:	CAT080032253
Trans Name:	OC VACUUM INC
Trans 2 EPA ID:	Not reported
Trans 2 Name:	Not reported
TSDf EPA ID:	CAD028409019
Trans Name:	CROSBY & OVERTON
TSDf Alt EPA ID:	Not reported
TSDf Alt Name:	Not reported
Waste Code Description:	352 - Other organic solids
RCRA Code:	Not reported
Meth Code:	- Not reported
Quantity Tons:	Not reported
Waste Quantity:	Not reported
Quantity Unit:	P
Additional Code 1:	Not reported
Additional Code 2:	Not reported
Additional Code 3:	Not reported
Additional Code 4:	Not reported
Additional Code 5:	Not reported
Shipment Date:	20111012
Creation Date:	12/20/2011 18:30:31
Receipt Date:	20111013
Manifest ID:	007735755JJK
Trans EPA ID:	CAT080032253
Trans Name:	OC VACUUM INC
Trans 2 EPA ID:	Not reported
Trans 2 Name:	Not reported
TSDf EPA ID:	CAD028409019
Trans Name:	CROSBY & OVERTON
TSDf Alt EPA ID:	Not reported
TSDf Alt Name:	Not reported
Waste Code Description:	331 - Off-specification, aged, or surplus organics
RCRA Code:	Not reported
Meth Code:	H141 - Storage, Bulking, And/Or Transfer Off Site--No Treatment/Reovery (H010-H129) Or (H131-H135)
Quantity Tons:	0.0325
Waste Quantity:	65
Quantity Unit:	P
Additional Code 1:	Not reported
Additional Code 2:	Not reported
Additional Code 3:	Not reported
Additional Code 4:	Not reported
Additional Code 5:	Not reported
Shipment Date:	20110406
Creation Date:	Not reported
Receipt Date:	Not reported
Manifest ID:	007735378JJK
Trans EPA ID:	CAT080032253

Map ID
Direction
Distance
Elevation

MAP FINDINGS

Site

Database(s)

EDR ID Number
EPA ID Number

FMS #13 (Continued)

S113003754

Trans Name: OC VACUUM INC
Trans 2 EPA ID: Not reported
Trans 2 Name: Not reported
TSDf EPA ID: CAD008364432
Trans Name: RHO-CHEM CORPORATION (PSC)
TSDf Alt EPA ID: Not reported
TSDf Alt Name: Not reported
Waste Code Description: 343 - Unspecified organic liquid mixture
RCRA Code: Not reported
Meth Code: H061 - Fuel Blending Prior To Energy Recovery At Another Site
Quantity Tons: 0.019
Waste Quantity: 38
Quantity Unit: P
Additional Code 1: Not reported
Additional Code 2: Not reported
Additional Code 3: Not reported
Additional Code 4: Not reported
Additional Code 5: Not reported

Shipment Date: 20110406
Creation Date: Not reported
Receipt Date: Not reported
Manifest ID: 007735378JJK
Trans EPA ID: CAT080032253
Trans Name: OC VACUUM INC
Trans 2 EPA ID: Not reported
Trans 2 Name: Not reported
TSDf EPA ID: CAD008364432
Trans Name: RHO-CHEM CORPORATION (PSC)
TSDf Alt EPA ID: Not reported
TSDf Alt Name: Not reported
Waste Code Description: 122 - Alkaline solution without metals (pH > 12.5)
RCRA Code: D008
Meth Code: H141 - Storage, Bulking, And/Or Transfer Off Site--No Treatment/Reovery (H010-H129) Or (H131-H135)
Quantity Tons: 0.0085
Waste Quantity: 17
Quantity Unit: P
Additional Code 1: D002
Additional Code 2: Not reported
Additional Code 3: Not reported
Additional Code 4: Not reported
Additional Code 5: Not reported

Additional Info:
Year: 2010
Gen EPA ID: CAD981368962

Shipment Date: 20100907
Creation Date: 11/3/2010 18:30:44
Receipt Date: 20100914
Manifest ID: 007082452JJK
Trans EPA ID: CAT080032253
Trans Name: OC VACUUM INC
Trans 2 EPA ID: Not reported
Trans 2 Name: Not reported
TSDf EPA ID: CAD008364432

Map ID
Direction
Distance
Elevation

MAP FINDINGS

Site

Database(s)

EDR ID Number
EPA ID Number

FMS #13 (Continued)

S113003754

Trans Name: RHO-CHEM CORPORATION (PSC)
TSDf Alt EPA ID: Not reported
TSDf Alt Name: Not reported
Waste Code Description: 331 - Off-specification, aged, or surplus organics
RCRA Code: D001
Meth Code: H061 - Fuel Blending Prior To Energy Recovery At Another Site
Quantity Tons: 0.0895
Waste Quantity: 179
Quantity Unit: P
Additional Code 1: Not reported
Additional Code 2: Not reported
Additional Code 3: Not reported
Additional Code 4: Not reported
Additional Code 5: Not reported

Shipment Date: 20100519
Creation Date: 12/16/2010 18:31:07
Receipt Date: 20100526
Manifest ID: 002246816SKS
Trans EPA ID: TXR000050930
Trans Name: SAFETY-KLEEN SYSTEMS INC
Trans 2 EPA ID: Not reported
Trans 2 Name: Not reported
TSDf EPA ID: CAT000613893
Trans Name: SAFETY-KLEEN SYSTEMS INC
TSDf Alt EPA ID: Not reported
TSDf Alt Name: Not reported
Waste Code Description: 134 - Aqueous solution with <10% total organic residues
RCRA Code: Not reported
Meth Code: H141 - Storage, Bulking, And/Or Transfer Off Site--No Treatment/Reovery (H010-H129) Or (H131-H135)

Quantity Tons: 0.315
Waste Quantity: 75
Quantity Unit: G
Additional Code 1: Not reported
Additional Code 2: Not reported
Additional Code 3: Not reported
Additional Code 4: Not reported
Additional Code 5: Not reported

Shipment Date: 20100505
Creation Date: 8/6/2010 18:30:11
Receipt Date: 20100507
Manifest ID: 007082119JJK
Trans EPA ID: CAT080032253
Trans Name: OC VACUUM INC
Trans 2 EPA ID: Not reported
Trans 2 Name: Not reported
TSDf EPA ID: CAD008364432
Trans Name: RHO-CHEM CORPORATION (PSC)
TSDf Alt EPA ID: Not reported
TSDf Alt Name: Not reported
Waste Code Description: 214 - Unspecified solvent mixture
RCRA Code: D001
Meth Code: H141 - Storage, Bulking, And/Or Transfer Off Site--No Treatment/Reovery (H010-H129) Or (H131-H135)
Quantity Tons: 0.016

Map ID
Direction
Distance
Elevation

MAP FINDINGS

Site

Database(s)

EDR ID Number
EPA ID Number

FMS #13 (Continued)

S113003754

Waste Quantity: 32
Quantity Unit: P
Additional Code 1: Not reported
Additional Code 2: Not reported
Additional Code 3: Not reported
Additional Code 4: Not reported
Additional Code 5: Not reported

Shipment Date: 20100505
Creation Date: 8/6/2010 18:30:11
Receipt Date: 20100507
Manifest ID: 007082119JJK
Trans EPA ID: CAT080032253
Trans Name: OC VACUUM INC
Trans 2 EPA ID: Not reported
Trans 2 Name: Not reported
TSDf EPA ID: CAD008364432
Trans Name: RHO-CHEM CORPORATION (PSC)
TSDf Alt EPA ID: Not reported
TSDf Alt Name: Not reported
Waste Code Description: 331 - Off-specification, aged, or surplus organics
RCRA Code: D001
Meth Code: H061 - Fuel Blending Prior To Energy Recovery At Another Site
Quantity Tons: 0.54
Waste Quantity: 1080
Quantity Unit: P
Additional Code 1: Not reported
Additional Code 2: Not reported
Additional Code 3: Not reported
Additional Code 4: Not reported
Additional Code 5: Not reported

Shipment Date: 20100505
Creation Date: 8/6/2010 18:31:05
Receipt Date: 20100507
Manifest ID: 007082118JJK
Trans EPA ID: CAT080032253
Trans Name: OC VACUUM INC
Trans 2 EPA ID: Not reported
Trans 2 Name: Not reported
TSDf EPA ID: CAD028409019
Trans Name: CROSBY & OVERTON INC
TSDf Alt EPA ID: Not reported
TSDf Alt Name: Not reported
Waste Code Description: 352 - Other organic solids
RCRA Code: Not reported
Meth Code: H141 - Storage, Bulking, And/Or Transfer Off Site--No Treatment/Reovery (H010-H129) Or (H131-H135)
Quantity Tons: 0.098
Waste Quantity: 196
Quantity Unit: P
Additional Code 1: Not reported
Additional Code 2: Not reported
Additional Code 3: Not reported
Additional Code 4: Not reported
Additional Code 5: Not reported

Map ID
Direction
Distance
Elevation

MAP FINDINGS

Site

Database(s)

EDR ID Number
EPA ID Number

FMS #13 (Continued)

S113003754

Shipment Date:	20100505
Creation Date:	8/6/2010 18:30:11
Receipt Date:	20100507
Manifest ID:	007082112JJK
Trans EPA ID:	CAT080032253
Trans Name:	OC VACUUM INC
Trans 2 EPA ID:	Not reported
Trans 2 Name:	Not reported
TSDf EPA ID:	CAD099452708
Trans Name:	INDUSTRIAL SERVICE OIL CO
TSDf Alt EPA ID:	Not reported
TSDf Alt Name:	Not reported
Waste Code Description:	221 - Waste oil and mixed oil
RCRA Code:	Not reported
Meth Code:	H039 - Other Recovery Of Reclamation For Reuse Including Acid Regeneration, Organics Recovery Ect
Quantity Tons:	0.099
Waste Quantity:	198
Quantity Unit:	P
Additional Code 1:	Not reported
Additional Code 2:	Not reported
Additional Code 3:	Not reported
Additional Code 4:	Not reported
Additional Code 5:	Not reported
Shipment Date:	20100505
Creation Date:	8/6/2010 18:30:11
Receipt Date:	20100507
Manifest ID:	007082119JJK
Trans EPA ID:	CAT080032253
Trans Name:	OC VACUUM INC
Trans 2 EPA ID:	Not reported
Trans 2 Name:	Not reported
TSDf EPA ID:	CAD008364432
Trans Name:	RHO-CHEM CORPORATION (PSC)
TSDf Alt EPA ID:	Not reported
TSDf Alt Name:	Not reported
Waste Code Description:	331 - Off-specification, aged, or surplus organics
RCRA Code:	D001
Meth Code:	H061 - Fuel Blending Prior To Energy Recovery At Another Site
Quantity Tons:	0.093
Waste Quantity:	186
Quantity Unit:	P
Additional Code 1:	Not reported
Additional Code 2:	Not reported
Additional Code 3:	Not reported
Additional Code 4:	Not reported
Additional Code 5:	Not reported
Shipment Date:	20100414
Creation Date:	12/3/2010 18:30:49
Receipt Date:	20100420
Manifest ID:	002428370SKS
Trans EPA ID:	TXR000050930
Trans Name:	SAFETY-KLEEN SYSTEMS INC
Trans 2 EPA ID:	Not reported
Trans 2 Name:	Not reported

Map ID
Direction
Distance
Elevation

MAP FINDINGS

Site

Database(s)

EDR ID Number
EPA ID Number

FMS #13 (Continued)

S113003754

TSDF EPA ID: CAT000613893
Trans Name: SAFETY-KLEEN SYSTEMS INC
TSDF Alt EPA ID: Not reported
TSDF Alt Name: Not reported
Waste Code Description: 134 - Aqueous solution with <10% total organic residues
RCRA Code: D039
Meth Code: H141 - Storage, Bulking, And/Or Transfer Off Site--No Treatment/Reovery (H010-H129) Or (H131-H135)

Quantity Tons: 0.0378
Waste Quantity: 9
Quantity Unit: G
Additional Code 1: Not reported
Additional Code 2: Not reported
Additional Code 3: Not reported
Additional Code 4: Not reported
Additional Code 5: Not reported

Shipment Date: 20100414
Creation Date: 12/3/2010 18:30:49
Receipt Date: 20100420
Manifest ID: 002428370SKS
Trans EPA ID: TXR000050930
Trans Name: SAFETY-KLEEN SYSTEMS INC
Trans 2 EPA ID: Not reported
Trans 2 Name: Not reported
TSDF EPA ID: CAT000613893
Trans Name: SAFETY-KLEEN SYSTEMS INC
TSDF Alt EPA ID: Not reported
TSDF Alt Name: Not reported
Waste Code Description: 134 - Aqueous solution with <10% total organic residues
RCRA Code: Not reported
Meth Code: H141 - Storage, Bulking, And/Or Transfer Off Site--No Treatment/Reovery (H010-H129) Or (H131-H135)

Quantity Tons: 0.1932
Waste Quantity: 46
Quantity Unit: G
Additional Code 1: Not reported
Additional Code 2: Not reported
Additional Code 3: Not reported
Additional Code 4: Not reported
Additional Code 5: Not reported

Additional Info:

Year: 2007
Gen EPA ID: CAD981368962

Shipment Date: 20071227
Creation Date: 5/21/2008 18:30:15
Receipt Date: 20080102
Manifest ID: 000719118SKS
Trans EPA ID: TXR000050930
Trans Name: SAFETY-KLEEN SYSTEMS INC
Trans 2 EPA ID: Not reported
Trans 2 Name: Not reported
TSDF EPA ID: CAT000613893
Trans Name: SAFETY-KLEEN SYSTEMS INC
TSDF Alt EPA ID: Not reported

Map ID
Direction
Distance
Elevation

MAP FINDINGS

Site

Database(s)

EDR ID Number
EPA ID Number

FMS #13 (Continued)

S113003754

TSDF Alt Name: Not reported
Waste Code Description: 134 - Aqueous solution with <10% total organic residues
RCRA Code: Not reported
Meth Code: - Not reported
Quantity Tons: 0.252
Waste Quantity: 60
Quantity Unit: G
Additional Code 1: Not reported
Additional Code 2: Not reported
Additional Code 3: Not reported
Additional Code 4: Not reported
Additional Code 5: Not reported

Shipment Date: 20071227
Creation Date: 5/21/2008 18:30:15
Receipt Date: 20080102
Manifest ID: 000719118SKS
Trans EPA ID: TXR000050930
Trans Name: SAFETY-KLEEN SYSTEMS INC
Trans 2 EPA ID: Not reported
Trans 2 Name: Not reported
TSDF EPA ID: CAT000613893
Trans Name: SAFETY-KLEEN SYSTEMS INC
TSDF Alt EPA ID: Not reported
TSDF Alt Name: Not reported
Waste Code Description: 134 - Aqueous solution with <10% total organic residues
RCRA Code: D039
Meth Code: H141 - Storage, Bulking, And/Or Transfer Off Site--No Treatment/Reovery (H010-H129) Or (H131-H135)

Quantity Tons: 0.0168
Waste Quantity: 4
Quantity Unit: G
Additional Code 1: Not reported
Additional Code 2: Not reported
Additional Code 3: Not reported
Additional Code 4: Not reported
Additional Code 5: Not reported

Shipment Date: 20071226
Creation Date: 5/21/2008 18:30:15
Receipt Date: 20080102
Manifest ID: 000719051SKS
Trans EPA ID: TXR000050930
Trans Name: SAFETY-KLEEN SYSTEMS INC
Trans 2 EPA ID: Not reported
Trans 2 Name: Not reported
TSDF EPA ID: CAT000613893
Trans Name: SAFETY-KLEEN SYSTEMS INC
TSDF Alt EPA ID: Not reported
TSDF Alt Name: Not reported
Waste Code Description: - Not reported
RCRA Code: Not reported
Meth Code: H141 - Storage, Bulking, And/Or Transfer Off Site--No Treatment/Reovery (H010-H129) Or (H131-H135)

Quantity Tons: 0.4
Waste Quantity: 800
Quantity Unit: P

Map ID
Direction
Distance
Elevation

MAP FINDINGS

Site

Database(s)

EDR ID Number
EPA ID Number

FMS #13 (Continued)

S113003754

Additional Code 1:	Not reported
Additional Code 2:	Not reported
Additional Code 3:	Not reported
Additional Code 4:	Not reported
Additional Code 5:	Not reported
Shipment Date:	20070806
Creation Date:	2/4/2008 18:30:26
Receipt Date:	20070809
Manifest ID:	000482043JJJ
Trans EPA ID:	CAT080032253
Trans Name:	OC VACUUM INC
Trans 2 EPA ID:	Not reported
Trans 2 Name:	Not reported
TSDf EPA ID:	CAD028409019
Trans Name:	CROSBY & OVERTON INC
TSDf Alt EPA ID:	CAD008364432
TSDf Alt Name:	RHO-CHEM CORP
Waste Code Description:	343 - Unspecified organic liquid mixture
RCRA Code:	D001
Meth Code:	H061 - Fuel Blending Prior To Energy Recovery At Another Site
Quantity Tons:	0.8025
Waste Quantity:	1605
Quantity Unit:	P
Additional Code 1:	Not reported
Additional Code 2:	Not reported
Additional Code 3:	Not reported
Additional Code 4:	Not reported
Additional Code 5:	Not reported
Shipment Date:	20070806
Creation Date:	2/4/2008 18:30:26
Receipt Date:	20070809
Manifest ID:	000482043JJJ
Trans EPA ID:	CAT080032253
Trans Name:	OC VACUUM INC
Trans 2 EPA ID:	Not reported
Trans 2 Name:	Not reported
TSDf EPA ID:	CAD028409019
Trans Name:	CROSBY & OVERTON INC
TSDf Alt EPA ID:	CAD008364432
TSDf Alt Name:	RHO-CHEM CORP
Waste Code Description:	211 - Halogenated solvents (chloroform, methyl chloride, perchloroethylene, etc.
RCRA Code:	F002
Meth Code:	- Not reported
Quantity Tons:	Not reported
Waste Quantity:	Not reported
Quantity Unit:	P
Additional Code 1:	Not reported
Additional Code 2:	Not reported
Additional Code 3:	Not reported
Additional Code 4:	Not reported
Additional Code 5:	Not reported
Shipment Date:	20070806
Creation Date:	2/4/2008 18:30:26

Map ID
Direction
Distance
Elevation

MAP FINDINGS

Site

Database(s)

EDR ID Number
EPA ID Number

FMS #13 (Continued)

S113003754

Receipt Date: 20070809
Manifest ID: 000482043JJK
Trans EPA ID: CAT080032253
Trans Name: OC VACUUM INC
Trans 2 EPA ID: Not reported
Trans 2 Name: Not reported
TSDf EPA ID: CAD028409019
Trans Name: CROSBY & OVERTON INC
TSDf Alt EPA ID: CAD008364432
TSDf Alt Name: RHO-CHEM CORP
Waste Code Description: 141 - Off-specification, aged, or surplus inorganics
RCRA Code: D001
Meth Code: H061 - Fuel Blending Prior To Energy Recovery At Another Site
Quantity Tons: 0.0135
Waste Quantity: 27
Quantity Unit: P
Additional Code 1: Not reported
Additional Code 2: Not reported
Additional Code 3: Not reported
Additional Code 4: Not reported
Additional Code 5: Not reported

Shipment Date: 20070806
Creation Date: 2/4/2008 18:30:26
Receipt Date: 20070809
Manifest ID: 000482043JJK
Trans EPA ID: CAT080032253
Trans Name: OC VACUUM INC
Trans 2 EPA ID: Not reported
Trans 2 Name: Not reported
TSDf EPA ID: CAD028409019
Trans Name: CROSBY & OVERTON INC
TSDf Alt EPA ID: CAD008364432
TSDf Alt Name: RHO-CHEM CORP
Waste Code Description: 214 - Unspecified solvent mixture
RCRA Code: D001
Meth Code: H141 - Storage, Bulking, And/Or Transfer Off Site--No Treatment/Reovery (H010-H129) Or (H131-H135)

Quantity Tons: 0.014
Waste Quantity: 28
Quantity Unit: P
Additional Code 1: Not reported
Additional Code 2: Not reported
Additional Code 3: Not reported
Additional Code 4: Not reported
Additional Code 5: Not reported

Shipment Date: 20070806
Creation Date: 2/4/2008 18:30:39
Receipt Date: 20070808
Manifest ID: 000482042JJK
Trans EPA ID: CAT080032253
Trans Name: OC VACUUM INC
Trans 2 EPA ID: Not reported
Trans 2 Name: Not reported
TSDf EPA ID: CAD982444481
Trans Name: FILTER RECYCLING SERVICES

Map ID
Direction
Distance
Elevation

MAP FINDINGS

Site

Database(s)

EDR ID Number
EPA ID Number

FMS #13 (Continued)

S113003754

TSDf Alt EPA ID:	Not reported
TSDf Alt Name:	Not reported
Waste Code Description:	222 - Oil/water separation sludge
RCRA Code:	Not reported
Meth Code:	H129 - Other Treatment
Quantity Tons:	0.376
Waste Quantity:	752
Quantity Unit:	P
Additional Code 1:	Not reported
Additional Code 2:	Not reported
Additional Code 3:	Not reported
Additional Code 4:	Not reported
Additional Code 5:	Not reported
Shipment Date:	20070806
Creation Date:	2/4/2008 18:30:39
Receipt Date:	20070808
Manifest ID:	000482042JJK
Trans EPA ID:	CAT080032253
Trans Name:	OC VACUUM INC
Trans 2 EPA ID:	Not reported
Trans 2 Name:	Not reported
TSDf EPA ID:	CAD982444481
Trans Name:	FILTER RECYCLING SERVICES
TSDf Alt EPA ID:	Not reported
TSDf Alt Name:	Not reported
Waste Code Description:	221 - Waste oil and mixed oil
RCRA Code:	Not reported
Meth Code:	H141 - Storage, Bulking, And/Or Transfer Off Site--No Treatment/Reovery (H010-H129) Or (H131-H135)
Quantity Tons:	0.2165
Waste Quantity:	433
Quantity Unit:	P
Additional Code 1:	Not reported
Additional Code 2:	Not reported
Additional Code 3:	Not reported
Additional Code 4:	Not reported
Additional Code 5:	Not reported
Shipment Date:	20070806
Creation Date:	2/4/2008 18:30:39
Receipt Date:	20070808
Manifest ID:	000482042JJK
Trans EPA ID:	CAT080032253
Trans Name:	OC VACUUM INC
Trans 2 EPA ID:	Not reported
Trans 2 Name:	Not reported
TSDf EPA ID:	CAD982444481
Trans Name:	FILTER RECYCLING SERVICES
TSDf Alt EPA ID:	Not reported
TSDf Alt Name:	Not reported
Waste Code Description:	141 - Off-specification, aged, or surplus inorganics
RCRA Code:	Not reported
Meth Code:	H141 - Storage, Bulking, And/Or Transfer Off Site--No Treatment/Reovery (H010-H129) Or (H131-H135)
Quantity Tons:	0.011
Waste Quantity:	22

Map ID
Direction
Distance
Elevation

MAP FINDINGS

Site

Database(s)

EDR ID Number
EPA ID Number

FMS #13 (Continued)

S113003754

Quantity Unit: P
Additional Code 1: Not reported
Additional Code 2: Not reported
Additional Code 3: Not reported
Additional Code 4: Not reported
Additional Code 5: Not reported

Additional Info:

Year: 1996
Gen EPA ID: CAD981368962

Shipment Date: 19961223
Creation Date: 5/21/1997 0:00:00
Receipt Date: 19970102
Manifest ID: 96541907
Trans EPA ID: CAD000083121
Trans Name: Not reported
Trans 2 EPA ID: Not reported
Trans 2 Name: Not reported
TSDf EPA ID: AZD049318009
Trans Name: Not reported
TSDf Alt EPA ID: Not reported
TSDf Alt Name: Not reported
Waste Code Description: 181 - Other inorganic solid waste Organics
RCRA Code: D008
Meth Code: H01 - Transfer Station
Quantity Tons: 0.025
Waste Quantity: 50
Quantity Unit: P
Additional Code 1: Not reported
Additional Code 2: Not reported
Additional Code 3: Not reported
Additional Code 4: Not reported
Additional Code 5: Not reported

Shipment Date: 19961209
Creation Date: 5/20/1997 0:00:00
Receipt Date: 19961212
Manifest ID: 95160584
Trans EPA ID: CAD983658543
Trans Name: Not reported
Trans 2 EPA ID: CAD076548635
Trans 2 Name: Not reported
TSDf EPA ID: NVT330010000
Trans Name: Not reported
TSDf Alt EPA ID: Not reported
TSDf Alt Name: Not reported
Waste Code Description: 261 - Not reported
RCRA Code: Not reported
Meth Code: - Not reported
Quantity Tons: 0.1102
Waste Quantity: 100
Quantity Unit: K
Additional Code 1: Not reported
Additional Code 2: Not reported
Additional Code 3: Not reported
Additional Code 4: Not reported

Map ID
Direction
Distance
Elevation

MAP FINDINGS

Site

Database(s)

EDR ID Number
EPA ID Number

FMS #13 (Continued)

S113003754

Additional Code 5:	Not reported
Shipment Date:	19961022
Creation Date:	5/20/1997 0:00:00
Receipt Date:	19961022
Manifest ID:	95653877
Trans EPA ID:	CAL931024038
Trans Name:	Not reported
Trans 2 EPA ID:	Not reported
Trans 2 Name:	Not reported
TSDf EPA ID:	CAT080033681
Trans Name:	Not reported
TSDf Alt EPA ID:	Not reported
TSDf Alt Name:	Not reported
Waste Code Description:	223 - Unspecified oil-containing waste
RCRA Code:	Not reported
Meth Code:	R01 - Recycler
Quantity Tons:	9.591
Waste Quantity:	2300
Quantity Unit:	G
Additional Code 1:	Not reported
Additional Code 2:	Not reported
Additional Code 3:	Not reported
Additional Code 4:	Not reported
Additional Code 5:	Not reported
Shipment Date:	19961016
Creation Date:	5/20/1997 0:00:00
Receipt Date:	19961017
Manifest ID:	95653872
Trans EPA ID:	CAL931024038
Trans Name:	Not reported
Trans 2 EPA ID:	Not reported
Trans 2 Name:	Not reported
TSDf EPA ID:	CAD000088252
Trans Name:	Not reported
TSDf Alt EPA ID:	Not reported
TSDf Alt Name:	Not reported
Waste Code Description:	223 - Unspecified oil-containing waste
RCRA Code:	Not reported
Meth Code:	H01 - Transfer Station
Quantity Tons:	2.11
Waste Quantity:	4220
Quantity Unit:	P
Additional Code 1:	Not reported
Additional Code 2:	Not reported
Additional Code 3:	Not reported
Additional Code 4:	Not reported
Additional Code 5:	Not reported
Shipment Date:	19961016
Creation Date:	5/20/1997 0:00:00
Receipt Date:	19961017
Manifest ID:	95653872
Trans EPA ID:	CAL931024038
Trans Name:	Not reported
Trans 2 EPA ID:	Not reported

Map ID
Direction
Distance
Elevation

MAP FINDINGS

Site

Database(s)

EDR ID Number
EPA ID Number

FMS #13 (Continued)

S113003754

Trans 2 Name:	Not reported
TSDF EPA ID:	CAD000088252
Trans Name:	Not reported
TSDF Alt EPA ID:	Not reported
TSDF Alt Name:	Not reported
Waste Code Description:	223 - Unspecified oil-containing waste
RCRA Code:	Not reported
Meth Code:	H01 - Transfer Station
Quantity Tons:	0.12
Waste Quantity:	240
Quantity Unit:	P
Additional Code 1:	Not reported
Additional Code 2:	Not reported
Additional Code 3:	Not reported
Additional Code 4:	Not reported
Additional Code 5:	Not reported
Shipment Date:	19961016
Creation Date:	5/20/1997 0:00:00
Receipt Date:	19961017
Manifest ID:	95653872
Trans EPA ID:	CAL931024038
Trans Name:	Not reported
Trans 2 EPA ID:	Not reported
Trans 2 Name:	Not reported
TSDF EPA ID:	CAD000088252
Trans Name:	Not reported
TSDF Alt EPA ID:	Not reported
TSDF Alt Name:	Not reported
Waste Code Description:	791 - Liquids with pH < 2 792 Liquids with pH < 2 with metals
RCRA Code:	D002
Meth Code:	H01 - Transfer Station
Quantity Tons:	1.406
Waste Quantity:	2812
Quantity Unit:	P
Additional Code 1:	Not reported
Additional Code 2:	Not reported
Additional Code 3:	Not reported
Additional Code 4:	Not reported
Additional Code 5:	Not reported
Shipment Date:	19961016
Creation Date:	5/20/1997 0:00:00
Receipt Date:	19961017
Manifest ID:	95653872
Trans EPA ID:	CAL931024038
Trans Name:	Not reported
Trans 2 EPA ID:	Not reported
Trans 2 Name:	Not reported
TSDF EPA ID:	CAD000088252
Trans Name:	Not reported
TSDF Alt EPA ID:	Not reported
TSDF Alt Name:	Not reported
Waste Code Description:	221 - Waste oil and mixed oil
RCRA Code:	Not reported
Meth Code:	H01 - Transfer Station
Quantity Tons:	0.1025

Map ID
Direction
Distance
Elevation

MAP FINDINGS

Site

Database(s)

EDR ID Number
EPA ID Number

FMS #13 (Continued)

S113003754

Waste Quantity: 205
Quantity Unit: P
Additional Code 1: Not reported
Additional Code 2: Not reported
Additional Code 3: Not reported
Additional Code 4: Not reported
Additional Code 5: Not reported

Shipment Date: 19960423
Creation Date: 10/4/1996 0:00:00
Receipt Date: 19960423
Manifest ID: 95197663
Trans EPA ID: CAD981455520
Trans Name: Not reported
Trans 2 EPA ID: Not reported
Trans 2 Name: Not reported
TSDf EPA ID: CAD009007626
Trans Name: Not reported
TSDf Alt EPA ID: Not reported
TSDf Alt Name: Not reported
Waste Code Description: 151 - Asbestos-containing waste
RCRA Code: Not reported
Meth Code: D80 - Disposal, Land Fill
Quantity Tons: 25.284
Waste Quantity: 30
Quantity Unit: Y
Additional Code 1: Not reported
Additional Code 2: Not reported
Additional Code 3: Not reported
Additional Code 4: Not reported
Additional Code 5: Not reported

Shipment Date: 19960215
Creation Date: 10/10/1996 0:00:00
Receipt Date: 19960215
Manifest ID: 95898942
Trans EPA ID: CA0000970392
Trans Name: Not reported
Trans 2 EPA ID: Not reported
Trans 2 Name: Not reported
TSDf EPA ID: CAD000088252
Trans Name: Not reported
TSDf Alt EPA ID: Not reported
TSDf Alt Name: Not reported
Waste Code Description: 343 - Unspecified organic liquid mixture
RCRA Code: D001
Meth Code: H01 - Transfer Station
Quantity Tons: 0.017
Waste Quantity: 5
Quantity Unit: G
Additional Code 1: Not reported
Additional Code 2: Not reported
Additional Code 3: Not reported
Additional Code 4: Not reported
Additional Code 5: Not reported

Shipment Date: 19960215

Map ID
Direction
Distance
Elevation

MAP FINDINGS

Site

Database(s)

EDR ID Number
EPA ID Number

FMS #13 (Continued)

S113003754

Creation Date: 10/10/1996 0:00:00
Receipt Date: 19960215
Manifest ID: 95898942
Trans EPA ID: CA0000970392
Trans Name: Not reported
Trans 2 EPA ID: Not reported
Trans 2 Name: Not reported
TSDf EPA ID: CAD000088252
Trans Name: Not reported
TSDf Alt EPA ID: Not reported
TSDf Alt Name: Not reported
Waste Code Description: 352 - Other organic solids
RCRA Code: Not reported
Meth Code: H01 - Transfer Station
Quantity Tons: 0.0375
Waste Quantity: 75
Quantity Unit: P
Additional Code 1: Not reported
Additional Code 2: Not reported
Additional Code 3: Not reported
Additional Code 4: Not reported
Additional Code 5: Not reported

Additional Info:

Year: 2015
Gen EPA ID: CAD981368962

Shipment Date: 20151230
Creation Date: 9/30/2016 18:31:31
Receipt Date: 20160105
Manifest ID: 014075978JJK
Trans EPA ID: CAD983609678
Trans Name: BLACK GOLD INDUSTRIES
Trans 2 EPA ID: CAD980585293
Trans 2 Name: INDUSTRIAL WASTE UTILIZATION INC
TSDf EPA ID: AZR000501510
Trans Name: AA SYDCOL LLC
TSDf Alt EPA ID: Not reported
TSDf Alt Name: Not reported
Waste Code Description: 352 - Other organic solids
RCRA Code: Not reported
Meth Code: H141 - Storage, Bulking, And/Or Transfer Off Site--No Treatment/Reovery (H010-H129) Or (H131-H135)
Quantity Tons: 0.035
Waste Quantity: 70
Quantity Unit: P
Additional Code 1: Not reported
Additional Code 2: Not reported
Additional Code 3: Not reported
Additional Code 4: Not reported
Additional Code 5: Not reported

Shipment Date: 20151230
Creation Date: 10/17/2016 18:31:58
Receipt Date: 20160120
Manifest ID: 014075979JJK
Trans EPA ID: CAD983609678

Map ID
Direction
Distance
Elevation

MAP FINDINGS

Site

Database(s)

EDR ID Number
EPA ID Number

FMS #13 (Continued)

S113003754

Trans Name: BLACK GOLD INDUSTRIES
Trans 2 EPA ID: CAR000194217
Trans 2 Name: TEMARRY RECYCLING INC
TSDf EPA ID: MXC130619001
Trans Name: RECICLADORA TEMARRY DE MEXICO SA DE CV
TSDf Alt EPA ID: Not reported
TSDf Alt Name: Not reported
Waste Code Description: 331 - Off-specification, aged, or surplus organics
RCRA Code: D001
Meth Code: H020 - Solvents Recovery
Quantity Tons: 0.0375
Waste Quantity: 75
Quantity Unit: P
Additional Code 1: Not reported
Additional Code 2: Not reported
Additional Code 3: Not reported
Additional Code 4: Not reported
Additional Code 5: Not reported

Shipment Date: 20151230
Creation Date: 9/30/2016 18:31:31
Receipt Date: 20160105
Manifest ID: 014075978JJK
Trans EPA ID: CAD983609678
Trans Name: BLACK GOLD INDUSTRIES
Trans 2 EPA ID: CAD980585293
Trans 2 Name: INDUSTRIAL WASTE UTILIZATION INC
TSDf EPA ID: AZR000501510
Trans Name: AA SYDCOL LLC
TSDf Alt EPA ID: Not reported
TSDf Alt Name: Not reported
Waste Code Description: 222 - Oil/water separation sludge
RCRA Code: Not reported
Meth Code: H141 - Storage, Bulking, And/Or Transfer Off Site--No Treatment/Reovery (H010-H129) Or (H131-H135)
Quantity Tons: 0.413
Waste Quantity: 826
Quantity Unit: P
Additional Code 1: Not reported
Additional Code 2: Not reported
Additional Code 3: Not reported
Additional Code 4: Not reported
Additional Code 5: Not reported

Shipment Date: 20150528
Creation Date: 11/9/2015 22:15:07
Receipt Date: 20150601
Manifest ID: 014075154JJK
Trans EPA ID: CAD983609678
Trans Name: BLACK GOLD INDUSTRIES
Trans 2 EPA ID: Not reported
Trans 2 Name: Not reported
TSDf EPA ID: NVT330010000
Trans Name: US ECOLOGY NEVADA
TSDf Alt EPA ID: Not reported
TSDf Alt Name: Not reported
Waste Code Description: 352 - Other organic solids

Map ID
Direction
Distance
Elevation

MAP FINDINGS

Site

Database(s)

EDR ID Number
EPA ID Number

FMS #13 (Continued)

S113003754

RCRA Code:	Not reported
Meth Code:	H132 - Landfill Or Surface Impoundment That Will Be Closed As Landfill(To Include On-Site Treatment And/Or Stabilization)
Quantity Tons:	0.0325
Waste Quantity:	65
Quantity Unit:	P
Additional Code 1:	Not reported
Additional Code 2:	Not reported
Additional Code 3:	Not reported
Additional Code 4:	Not reported
Additional Code 5:	Not reported
Shipment Date:	20150528
Creation Date:	11/9/2015 22:15:07
Receipt Date:	20150611
Manifest ID:	014075155JJK
Trans EPA ID:	CAD983609678
Trans Name:	BLACK GOLD INDUSTRIES
Trans 2 EPA ID:	CAD980585293
Trans 2 Name:	INDUSTRIAL WASTE UTILIZATION INC
TSDf EPA ID:	AZR000501510
Trans Name:	AA SYDCOL LLC
TSDf Alt EPA ID:	Not reported
TSDf Alt Name:	Not reported
Waste Code Description:	512 - Other empty containers 30 gallons or more
RCRA Code:	Not reported
Meth Code:	H039 - Other Recovery Of Reclamation For Reuse Including Acid Regeneration, Organics Recovery Ect
Quantity Tons:	0.045
Waste Quantity:	90
Quantity Unit:	P
Additional Code 1:	Not reported
Additional Code 2:	Not reported
Additional Code 3:	Not reported
Additional Code 4:	Not reported
Additional Code 5:	Not reported
Shipment Date:	20150528
Creation Date:	8/20/2015 22:15:10
Receipt Date:	20150603
Manifest ID:	014075153JJK
Trans EPA ID:	CAD983609678
Trans Name:	BLACK GOLD INDUSTRIES
Trans 2 EPA ID:	Not reported
Trans 2 Name:	Not reported
TSDf EPA ID:	CAT080013352
Trans Name:	DEMENNO/KERDOON
TSDf Alt EPA ID:	Not reported
TSDf Alt Name:	Not reported
Waste Code Description:	331 - Off-specification, aged, or surplus organics
RCRA Code:	D001
Meth Code:	H039 - Other Recovery Of Reclamation For Reuse Including Acid Regeneration, Organics Recovery Ect
Quantity Tons:	0.059
Waste Quantity:	118
Quantity Unit:	P
Additional Code 1:	Not reported

Map ID
Direction
Distance
Elevation

MAP FINDINGS

Site

Database(s)

EDR ID Number
EPA ID Number

FMS #13 (Continued)

S113003754

Additional Code 2:	Not reported
Additional Code 3:	Not reported
Additional Code 4:	Not reported
Additional Code 5:	Not reported
Shipment Date:	20150528
Creation Date:	8/20/2015 22:15:10
Receipt Date:	20150603
Manifest ID:	014075153JJK
Trans EPA ID:	CAD983609678
Trans Name:	BLACK GOLD INDUSTRIES
Trans 2 EPA ID:	Not reported
Trans 2 Name:	Not reported
TSDf EPA ID:	CAT080013352
Trans Name:	DEMENNO/KERDOON
TSDf Alt EPA ID:	Not reported
TSDf Alt Name:	Not reported
Waste Code Description:	331 - Off-specification, aged, or surplus organics
RCRA Code:	Not reported
Meth Code:	H039 - Other Recovery Of Reclamation For Reuse Including Acid Regeneration, Organics Recovery Ect
Quantity Tons:	0.247
Waste Quantity:	494
Quantity Unit:	P
Additional Code 1:	Not reported
Additional Code 2:	Not reported
Additional Code 3:	Not reported
Additional Code 4:	Not reported
Additional Code 5:	Not reported
Shipment Date:	20150528
Creation Date:	11/9/2015 22:15:07
Receipt Date:	20150601
Manifest ID:	014075154JJK
Trans EPA ID:	CAD983609678
Trans Name:	BLACK GOLD INDUSTRIES
Trans 2 EPA ID:	Not reported
Trans 2 Name:	Not reported
TSDf EPA ID:	NVT330010000
Trans Name:	US ECOLOGY NEVADA
TSDf Alt EPA ID:	Not reported
TSDf Alt Name:	Not reported
Waste Code Description:	222 - Oil/water separation sludge
RCRA Code:	D008
Meth Code:	H132 - Landfill Or Surface Impoundment That Will Be Closed As Landfill(To Include On-Site Treatment And/Or Stabilization)
Quantity Tons:	0.2315
Waste Quantity:	463
Quantity Unit:	P
Additional Code 1:	D007
Additional Code 2:	D006
Additional Code 3:	Not reported
Additional Code 4:	Not reported
Additional Code 5:	Not reported
Shipment Date:	20150210
Creation Date:	7/9/2015 22:15:32

Map ID
Direction
Distance
Elevation

MAP FINDINGS

Site

Database(s)

EDR ID Number
EPA ID Number

FMS #13 (Continued)

S113003754

Receipt Date: 20150218
Manifest ID: 004704282SKS
Trans EPA ID: TXR000081205
Trans Name: SAFETY-KLEEN SYSTEMS INC
Trans 2 EPA ID: Not reported
Trans 2 Name: Not reported
TSDf EPA ID: CAT000613976
Trans Name: SAFETY-KLEEN SYSTEMS INC
TSDf Alt EPA ID: Not reported
TSDf Alt Name: Not reported
Waste Code Description: 134 - Aqueous solution with <10% total organic residues
RCRA Code: Not reported
Meth Code: H141 - Storage, Bulking, And/Or Transfer Off Site--No Treatment/Reovery (H010-H129) Or (H131-H135)

Quantity Tons: 0.084
Waste Quantity: 20
Quantity Unit: G
Additional Code 1: Not reported
Additional Code 2: Not reported
Additional Code 3: Not reported
Additional Code 4: Not reported
Additional Code 5: Not reported

Shipment Date: 20150210
Creation Date: 7/9/2015 22:15:32
Receipt Date: 20150218
Manifest ID: 004704282SKS
Trans EPA ID: TXR000081205
Trans Name: SAFETY-KLEEN SYSTEMS INC
Trans 2 EPA ID: Not reported
Trans 2 Name: Not reported
TSDf EPA ID: CAT000613976
Trans Name: SAFETY-KLEEN SYSTEMS INC
TSDf Alt EPA ID: Not reported
TSDf Alt Name: Not reported
Waste Code Description: 134 - Aqueous solution with <10% total organic residues
RCRA Code: Not reported
Meth Code: H141 - Storage, Bulking, And/Or Transfer Off Site--No Treatment/Reovery (H010-H129) Or (H131-H135)

Quantity Tons: 0.168
Waste Quantity: 40
Quantity Unit: G
Additional Code 1: Not reported
Additional Code 2: Not reported
Additional Code 3: Not reported
Additional Code 4: Not reported
Additional Code 5: Not reported

Additional Info:
Year: 2003
Gen EPA ID: CAD981368962

Shipment Date: Not reported
Creation Date: Not reported
Receipt Date: Not reported
Manifest ID: 22170251
Trans EPA ID: CAR000053405

Map ID
Direction
Distance
Elevation

MAP FINDINGS

Site

Database(s)

EDR ID Number
EPA ID Number

FMS #13 (Continued)

S113003754

Trans Name:	Not reported
Trans 2 EPA ID:	Not reported
Trans 2 Name:	Not reported
TSDf EPA ID:	CAD008364432
Trans Name:	Not reported
TSDf Alt EPA ID:	Not reported
TSDf Alt Name:	Not reported
Waste Code Description:	223 - Unspecified oil-containing waste
RCRA Code:	Not reported
Meth Code:	H01 - Transfer Station
Quantity Tons:	0.0255
Waste Quantity:	51
Quantity Unit:	P
Additional Code 1:	Not reported
Additional Code 2:	Not reported
Additional Code 3:	Not reported
Additional Code 4:	Not reported
Additional Code 5:	Not reported
Shipment Date:	Not reported
Creation Date:	Not reported
Receipt Date:	Not reported
Manifest ID:	22170251
Trans EPA ID:	CAR000053405
Trans Name:	Not reported
Trans 2 EPA ID:	Not reported
Trans 2 Name:	Not reported
TSDf EPA ID:	CAD008364432
Trans Name:	Not reported
TSDf Alt EPA ID:	Not reported
TSDf Alt Name:	Not reported
Waste Code Description:	181 - Other inorganic solid waste Organics
RCRA Code:	Not reported
Meth Code:	H01 - Transfer Station
Quantity Tons:	0.0145
Waste Quantity:	29
Quantity Unit:	P
Additional Code 1:	Not reported
Additional Code 2:	Not reported
Additional Code 3:	Not reported
Additional Code 4:	Not reported
Additional Code 5:	Not reported
Shipment Date:	Not reported
Creation Date:	Not reported
Receipt Date:	Not reported
Manifest ID:	22170251
Trans EPA ID:	CAR000053405
Trans Name:	Not reported
Trans 2 EPA ID:	Not reported
Trans 2 Name:	Not reported
TSDf EPA ID:	CAD008364432
Trans Name:	Not reported
TSDf Alt EPA ID:	Not reported
TSDf Alt Name:	Not reported
Waste Code Description:	223 - Unspecified oil-containing waste
RCRA Code:	Not reported

Map ID
Direction
Distance
Elevation

MAP FINDINGS

Site

Database(s)

EDR ID Number
EPA ID Number

FMS #13 (Continued)

S113003754

Meth Code: T01 - Treatment, Tank
Quantity Tons: 0.037
Waste Quantity: 74
Quantity Unit: P
Additional Code 1: Not reported
Additional Code 2: Not reported
Additional Code 3: Not reported
Additional Code 4: Not reported
Additional Code 5: Not reported

Shipment Date: 20030130
Creation Date: 4/26/2003 18:31:34
Receipt Date: Not reported
Manifest ID: 22170251
Trans EPA ID: CAR000053405
Trans Name: Not reported
Trans 2 EPA ID: Not reported
Trans 2 Name: Not reported
TSDf EPA ID: CAD008364432
Trans Name: Not reported
TSDf Alt EPA ID: Not reported
TSDf Alt Name: Not reported
Waste Code Description: 461 - Paint sludge
RCRA Code: D001
Meth Code: - Not reported
Quantity Tons: 0.069
Waste Quantity: 138
Quantity Unit: P
Additional Code 1: Not reported
Additional Code 2: Not reported
Additional Code 3: Not reported
Additional Code 4: Not reported
Additional Code 5: Not reported

Shipment Date: 20030130
Creation Date: 4/26/2003 18:31:34
Receipt Date: Not reported
Manifest ID: 22170251
Trans EPA ID: CAR000053405
Trans Name: Not reported
Trans 2 EPA ID: Not reported
Trans 2 Name: Not reported
TSDf EPA ID: CAD008364432
Trans Name: Not reported
TSDf Alt EPA ID: Not reported
TSDf Alt Name: Not reported
Waste Code Description: 461 - Paint sludge
RCRA Code: D001
Meth Code: - Not reported
Quantity Tons: 0.0435
Waste Quantity: 87
Quantity Unit: P
Additional Code 1: Not reported
Additional Code 2: Not reported
Additional Code 3: Not reported
Additional Code 4: Not reported
Additional Code 5: Not reported

Map ID
Direction
Distance
Elevation

MAP FINDINGS

Site

Database(s)

EDR ID Number
EPA ID Number

FMS #13 (Continued)

S113003754

Shipment Date:	20030130
Creation Date:	4/26/2003 18:31:34
Receipt Date:	Not reported
Manifest ID:	22170251
Trans EPA ID:	CAR000053405
Trans Name:	Not reported
Trans 2 EPA ID:	Not reported
Trans 2 Name:	Not reported
TSDf EPA ID:	CAD008364432
Trans Name:	Not reported
TSDf Alt EPA ID:	Not reported
TSDf Alt Name:	Not reported
Waste Code Description:	461 - Paint sludge
RCRA Code:	D001
Meth Code:	- Not reported
Quantity Tons:	0.0685
Waste Quantity:	137
Quantity Unit:	P
Additional Code 1:	Not reported
Additional Code 2:	Not reported
Additional Code 3:	Not reported
Additional Code 4:	Not reported
Additional Code 5:	Not reported
Shipment Date:	20030130
Creation Date:	5/18/2003 14:32:26
Receipt Date:	20030130
Manifest ID:	22170256
Trans EPA ID:	CAR000053405
Trans Name:	Not reported
Trans 2 EPA ID:	Not reported
Trans 2 Name:	Not reported
TSDf EPA ID:	CAT080013352
Trans Name:	Not reported
TSDf Alt EPA ID:	CAT080013352
TSDf Alt Name:	Not reported
Waste Code Description:	221 - Waste oil and mixed oil
RCRA Code:	Not reported
Meth Code:	R01 - Recycler
Quantity Tons:	0.37
Waste Quantity:	740
Quantity Unit:	P
Additional Code 1:	Not reported
Additional Code 2:	Not reported
Additional Code 3:	Not reported
Additional Code 4:	Not reported
Additional Code 5:	Not reported
Shipment Date:	20030130
Creation Date:	5/18/2003 14:28:17
Receipt Date:	20030207
Manifest ID:	22170252
Trans EPA ID:	CAR000053405
Trans Name:	Not reported
Trans 2 EPA ID:	Not reported
Trans 2 Name:	Not reported
TSDf EPA ID:	CAD097030993

Map ID
Direction
Distance
Elevation

MAP FINDINGS

Site

Database(s)

EDR ID Number
EPA ID Number

FMS #13 (Continued)

S113003754

Trans Name: Not reported
TSDf Alt EPA ID: Not reported
TSDf Alt Name: Not reported
Waste Code Description: 352 - Other organic solids
RCRA Code: Not reported
Meth Code: D99 - Disposal, Other
Quantity Tons: 0.1445
Waste Quantity: 289
Quantity Unit: P
Additional Code 1: Not reported
Additional Code 2: Not reported
Additional Code 3: Not reported
Additional Code 4: Not reported
Additional Code 5: Not reported

Shipment Date: 20030130
Creation Date: 4/26/2003 18:31:34
Receipt Date: Not reported
Manifest ID: 22170251
Trans EPA ID: CAR000053405
Trans Name: Not reported
Trans 2 EPA ID: Not reported
Trans 2 Name: Not reported
TSDf EPA ID: CAD008364432
Trans Name: Not reported
TSDf Alt EPA ID: Not reported
TSDf Alt Name: Not reported
Waste Code Description: 343 - Unspecified organic liquid mixture
RCRA Code: Not reported
Meth Code: - Not reported
Quantity Tons: 0.0585
Waste Quantity: 117
Quantity Unit: P
Additional Code 1: Not reported
Additional Code 2: Not reported
Additional Code 3: Not reported
Additional Code 4: Not reported
Additional Code 5: Not reported

Additional Info:

Year: 2014
Gen EPA ID: CAD981368962

Shipment Date: 20140902
Creation Date: 2/6/2015 22:15:22
Receipt Date: 20140911
Manifest ID: 012485689JJK
Trans EPA ID: CAD983609678
Trans Name: BLACK GOLD INDUSTRIES
Trans 2 EPA ID: CAR000206086
Trans 2 Name: NORTH STATE ENVIRONMENTAL
TSDf EPA ID: NVT330010000
Trans Name: US ECOLOGY
TSDf Alt EPA ID: Not reported
TSDf Alt Name: Not reported
Waste Code Description: 331 - Off-specification, aged, or surplus organics
RCRA Code: D001

Map ID
Direction
Distance
Elevation

MAP FINDINGS

Site

Database(s)

EDR ID Number
EPA ID Number

FMS #13 (Continued)

S113003754

Meth Code:	H141 - Storage, Bulking, And/Or Transfer Off Site--No Treatment/Reovery (H010-H129) Or (H131-H135)
Quantity Tons:	0.002
Waste Quantity:	4
Quantity Unit:	P
Additional Code 1:	Not reported
Additional Code 2:	Not reported
Additional Code 3:	Not reported
Additional Code 4:	Not reported
Additional Code 5:	Not reported
Shipment Date:	20140902
Creation Date:	10/26/2014 22:15:13
Receipt Date:	20140903
Manifest ID:	012485690JJK
Trans EPA ID:	CAD983609678
Trans Name:	BLACK GOLD INDUSTRIES
Trans 2 EPA ID:	Not reported
Trans 2 Name:	Not reported
TSDf EPA ID:	CAT080013352
Trans Name:	DEMENNO/KERDOON
TSDf Alt EPA ID:	Not reported
TSDf Alt Name:	Not reported
Waste Code Description:	331 - Off-specification, aged, or surplus organics
RCRA Code:	Not reported
Meth Code:	H039 - Other Recovery Of Reclamation For Reuse Including Acid Regeneration, Organics Recovery Ect
Quantity Tons:	0.175
Waste Quantity:	350
Quantity Unit:	P
Additional Code 1:	Not reported
Additional Code 2:	Not reported
Additional Code 3:	Not reported
Additional Code 4:	Not reported
Additional Code 5:	Not reported
Shipment Date:	20140902
Creation Date:	10/26/2014 22:15:13
Receipt Date:	20140903
Manifest ID:	012485690JJK
Trans EPA ID:	CAD983609678
Trans Name:	BLACK GOLD INDUSTRIES
Trans 2 EPA ID:	Not reported
Trans 2 Name:	Not reported
TSDf EPA ID:	CAT080013352
Trans Name:	DEMENNO/KERDOON
TSDf Alt EPA ID:	Not reported
TSDf Alt Name:	Not reported
Waste Code Description:	331 - Off-specification, aged, or surplus organics
RCRA Code:	D001
Meth Code:	H039 - Other Recovery Of Reclamation For Reuse Including Acid Regeneration, Organics Recovery Ect
Quantity Tons:	0.0225
Waste Quantity:	45
Quantity Unit:	P
Additional Code 1:	Not reported
Additional Code 2:	Not reported

Map ID
Direction
Distance
Elevation

MAP FINDINGS

Site

Database(s)

EDR ID Number
EPA ID Number

FMS #13 (Continued)

S113003754

Additional Code 3:	Not reported
Additional Code 4:	Not reported
Additional Code 5:	Not reported
Shipment Date:	20140902
Creation Date:	2/6/2015 22:15:22
Receipt Date:	20140911
Manifest ID:	012485689JJK
Trans EPA ID:	CAD983609678
Trans Name:	BLACK GOLD INDUSTRIES
Trans 2 EPA ID:	CAR000206086
Trans 2 Name:	NORTH STATE ENVIRONMENTAL
TSDF EPA ID:	NVT330010000
Trans Name:	US ECOLOGY
TSDF Alt EPA ID:	Not reported
TSDF Alt Name:	Not reported
Waste Code Description:	352 - Other organic solids
RCRA Code:	Not reported
Meth Code:	H132 - Landfill Or Surface Impoundment That Will Be Closed As Landfill(To Include On-Site Treatment And/Or Stabilization)
Quantity Tons:	0.062
Waste Quantity:	124
Quantity Unit:	P
Additional Code 1:	Not reported
Additional Code 2:	Not reported
Additional Code 3:	Not reported
Additional Code 4:	Not reported
Additional Code 5:	Not reported
Shipment Date:	20140902
Creation Date:	2/6/2015 22:15:22
Receipt Date:	20140911
Manifest ID:	012485689JJK
Trans EPA ID:	CAD983609678
Trans Name:	BLACK GOLD INDUSTRIES
Trans 2 EPA ID:	CAR000206086
Trans 2 Name:	NORTH STATE ENVIRONMENTAL
TSDF EPA ID:	NVT330010000
Trans Name:	US ECOLOGY
TSDF Alt EPA ID:	Not reported
TSDF Alt Name:	Not reported
Waste Code Description:	352 - Other organic solids
RCRA Code:	Not reported
Meth Code:	H132 - Landfill Or Surface Impoundment That Will Be Closed As Landfill(To Include On-Site Treatment And/Or Stabilization)
Quantity Tons:	0.097
Waste Quantity:	194
Quantity Unit:	P
Additional Code 1:	Not reported
Additional Code 2:	Not reported
Additional Code 3:	Not reported
Additional Code 4:	Not reported
Additional Code 5:	Not reported
Shipment Date:	20140902
Creation Date:	10/22/2014 22:15:04
Receipt Date:	20140905

Map ID
Direction
Distance
Elevation

MAP FINDINGS

Site

Database(s)

EDR ID Number
EPA ID Number

FMS #13 (Continued)

S113003754

Manifest ID:	012485691JJK
Trans EPA ID:	CAD983609678
Trans Name:	BLACK GOLD INDUSTRIES
Trans 2 EPA ID:	Not reported
Trans 2 Name:	Not reported
TSDF EPA ID:	CAD982444481
Trans Name:	FILTER RECYCLING SERVICES INC
TSDF Alt EPA ID:	Not reported
TSDF Alt Name:	Not reported
Waste Code Description:	512 - Other empty containers 30 gallons or more
RCRA Code:	Not reported
Meth Code:	H039 - Other Recovery Of Reclamation For Reuse Including Acid Regeneration, Organics Recovery Ect
Quantity Tons:	0.023
Waste Quantity:	46
Quantity Unit:	P
Additional Code 1:	Not reported
Additional Code 2:	Not reported
Additional Code 3:	Not reported
Additional Code 4:	Not reported
Additional Code 5:	Not reported
Shipment Date:	20140902
Creation Date:	2/6/2015 22:15:22
Receipt Date:	20140911
Manifest ID:	012485689JJK
Trans EPA ID:	CAD983609678
Trans Name:	BLACK GOLD INDUSTRIES
Trans 2 EPA ID:	CAR000206086
Trans 2 Name:	NORTH STATE ENVIRONMENTAL
TSDF EPA ID:	NVT330010000
Trans Name:	US ECOLOGY
TSDF Alt EPA ID:	Not reported
TSDF Alt Name:	Not reported
Waste Code Description:	222 - Oil/water separation sludge
RCRA Code:	D008
Meth Code:	H132 - Landfill Or Surface Impoundment That Will Be Closed As Landfill(To Include On-Site Treatment And/Or Stabilization)
Quantity Tons:	0.5585
Waste Quantity:	1117
Quantity Unit:	P
Additional Code 1:	D007
Additional Code 2:	D006
Additional Code 3:	Not reported
Additional Code 4:	Not reported
Additional Code 5:	Not reported
Shipment Date:	20140414
Creation Date:	6/2/2014 22:15:08
Receipt Date:	20140418
Manifest ID:	012485313JJK
Trans EPA ID:	CAD983609678
Trans Name:	BLACK GOLD INDUSTRIES
Trans 2 EPA ID:	Not reported
Trans 2 Name:	Not reported
TSDF EPA ID:	CAD982444481
Trans Name:	FILTER RECYCLING

Map ID
Direction
Distance
Elevation

MAP FINDINGS

Site

Database(s)

EDR ID Number
EPA ID Number

FMS #13 (Continued)

S113003754

TSDf Alt EPA ID:	Not reported
TSDf Alt Name:	Not reported
Waste Code Description:	512 - Other empty containers 30 gallons or more
RCRA Code:	Not reported
Meth Code:	H039 - Other Recovery Of Reclamation For Reuse Including Acid Regeneration, Organics Recovery Ect
Quantity Tons:	0.144
Waste Quantity:	288
Quantity Unit:	P
Additional Code 1:	Not reported
Additional Code 2:	Not reported
Additional Code 3:	Not reported
Additional Code 4:	Not reported
Additional Code 5:	Not reported
Shipment Date:	20140414
Creation Date:	6/18/2014 22:14:38
Receipt Date:	20140416
Manifest ID:	012485312JJK
Trans EPA ID:	CAD983609678
Trans Name:	BLACK GOLD INDUSTRIES
Trans 2 EPA ID:	Not reported
Trans 2 Name:	Not reported
TSDf EPA ID:	CAT080013352
Trans Name:	DEMENNO/KERDOON
TSDf Alt EPA ID:	Not reported
TSDf Alt Name:	Not reported
Waste Code Description:	331 - Off-specification, aged, or surplus organics
RCRA Code:	Not reported
Meth Code:	H039 - Other Recovery Of Reclamation For Reuse Including Acid Regeneration, Organics Recovery Ect
Quantity Tons:	0.1925
Waste Quantity:	385
Quantity Unit:	P
Additional Code 1:	Not reported
Additional Code 2:	Not reported
Additional Code 3:	Not reported
Additional Code 4:	Not reported
Additional Code 5:	Not reported
Shipment Date:	20140414
Creation Date:	6/18/2014 22:14:38
Receipt Date:	20140416
Manifest ID:	012485312JJK
Trans EPA ID:	CAD983609678
Trans Name:	BLACK GOLD INDUSTRIES
Trans 2 EPA ID:	Not reported
Trans 2 Name:	Not reported
TSDf EPA ID:	CAT080013352
Trans Name:	DEMENNO/KERDOON
TSDf Alt EPA ID:	Not reported
TSDf Alt Name:	Not reported
Waste Code Description:	331 - Off-specification, aged, or surplus organics
RCRA Code:	D001
Meth Code:	H039 - Other Recovery Of Reclamation For Reuse Including Acid Regeneration, Organics Recovery Ect
Quantity Tons:	0.1665

Map ID
Direction
Distance
Elevation

MAP FINDINGS

Site

Database(s)

EDR ID Number
EPA ID Number

FMS #13 (Continued)

S113003754

Waste Quantity: 333
Quantity Unit: P
Additional Code 1: Not reported
Additional Code 2: Not reported
Additional Code 3: Not reported
Additional Code 4: Not reported
Additional Code 5: Not reported

Additional Info:

Year: 1999
Gen EPA ID: CAD981368962

Shipment Date: 19991109
Creation Date: 2/15/2000 0:00:00
Receipt Date: 19991116
Manifest ID: 99099993
Trans EPA ID: CAL931024038
Trans Name: Not reported
Trans 2 EPA ID: CAD076548635
Trans 2 Name: Not reported
TSDf EPA ID: TND000772186
Trans Name: Not reported
TSDf Alt EPA ID: Not reported
TSDf Alt Name: Not reported
Waste Code Description: 213 - Hydrocarbon solvents (benzene, hexane, Stoddard, etc.)
RCRA Code: D001
Meth Code: D99 - Disposal, Other
Quantity Tons: 0.4
Waste Quantity: 800
Quantity Unit: P
Additional Code 1: Not reported
Additional Code 2: Not reported
Additional Code 3: Not reported
Additional Code 4: Not reported
Additional Code 5: Not reported

Shipment Date: 19991109
Creation Date: Not reported
Receipt Date: Not reported
Manifest ID: 99099993
Trans EPA ID: CAL931024038
Trans Name: Not reported
Trans 2 EPA ID: CAD076548635
Trans 2 Name: Not reported
TSDf EPA ID: TND000772186
Trans Name: Not reported
TSDf Alt EPA ID: Not reported
TSDf Alt Name: Not reported
Waste Code Description: 513 - Empty containers less than 30 gallons
RCRA Code: Not reported
Meth Code: T03 - Treatment, Incineration
Quantity Tons: 0.035
Waste Quantity: 70
Quantity Unit: P
Additional Code 1: Not reported
Additional Code 2: Not reported
Additional Code 3: Not reported

Map ID
Direction
Distance
Elevation

MAP FINDINGS

Site

Database(s)

EDR ID Number
EPA ID Number

FMS #13 (Continued)

S113003754

Additional Code 4:	Not reported
Additional Code 5:	Not reported
Shipment Date:	19991109
Creation Date:	2/15/2000 0:00:00
Receipt Date:	19991116
Manifest ID:	99099993
Trans EPA ID:	CAL931024038
Trans Name:	Not reported
Trans 2 EPA ID:	CAD076548635
Trans 2 Name:	Not reported
TSDf EPA ID:	TND000772186
Trans Name:	Not reported
TSDf Alt EPA ID:	Not reported
TSDf Alt Name:	Not reported
Waste Code Description:	213 - Hydrocarbon solvents (benzene, hexane, Stoddard, etc.
RCRA Code:	D001
Meth Code:	D99 - Disposal, Other
Quantity Tons:	0.02
Waste Quantity:	40
Quantity Unit:	P
Additional Code 1:	Not reported
Additional Code 2:	Not reported
Additional Code 3:	Not reported
Additional Code 4:	Not reported
Additional Code 5:	Not reported
Shipment Date:	19991109
Creation Date:	2/15/2000 0:00:00
Receipt Date:	19991116
Manifest ID:	99099993
Trans EPA ID:	CAL931024038
Trans Name:	Not reported
Trans 2 EPA ID:	CAD076548635
Trans 2 Name:	Not reported
TSDf EPA ID:	TND000772186
Trans Name:	Not reported
TSDf Alt EPA ID:	Not reported
TSDf Alt Name:	Not reported
Waste Code Description:	352 - Other organic solids
RCRA Code:	Not reported
Meth Code:	D80 - Disposal, Land Fill
Quantity Tons:	0.095
Waste Quantity:	190
Quantity Unit:	P
Additional Code 1:	Not reported
Additional Code 2:	Not reported
Additional Code 3:	Not reported
Additional Code 4:	Not reported
Additional Code 5:	Not reported
Shipment Date:	19991109
Creation Date:	2/15/2000 0:00:00
Receipt Date:	19991116
Manifest ID:	99099993
Trans EPA ID:	CAL931024038
Trans Name:	Not reported

Map ID
Direction
Distance
Elevation

MAP FINDINGS

Site

Database(s)

EDR ID Number
EPA ID Number

FMS #13 (Continued)

S113003754

Trans 2 EPA ID:	CAD076548635
Trans 2 Name:	Not reported
TSDf EPA ID:	TND000772186
Trans Name:	Not reported
TSDf Alt EPA ID:	Not reported
TSDf Alt Name:	Not reported
Waste Code Description:	135 - Unspecified aqueous solution
RCRA Code:	Not reported
Meth Code:	D99 - Disposal, Other
Quantity Tons:	0.05
Waste Quantity:	100
Quantity Unit:	P
Additional Code 1:	Not reported
Additional Code 2:	Not reported
Additional Code 3:	Not reported
Additional Code 4:	Not reported
Additional Code 5:	Not reported
Shipment Date:	19991109
Creation Date:	Not reported
Receipt Date:	Not reported
Manifest ID:	99099993
Trans EPA ID:	CAL931024038
Trans Name:	Not reported
Trans 2 EPA ID:	CAD076548635
Trans 2 Name:	Not reported
TSDf EPA ID:	TND000772186
Trans Name:	Not reported
TSDf Alt EPA ID:	Not reported
TSDf Alt Name:	Not reported
Waste Code Description:	331 - Off-specification, aged, or surplus organics
RCRA Code:	D001
Meth Code:	D99 - Disposal, Other
Quantity Tons:	0.045
Waste Quantity:	90
Quantity Unit:	P
Additional Code 1:	Not reported
Additional Code 2:	Not reported
Additional Code 3:	Not reported
Additional Code 4:	Not reported
Additional Code 5:	Not reported
Shipment Date:	19991109
Creation Date:	Not reported
Receipt Date:	Not reported
Manifest ID:	99099993
Trans EPA ID:	CAL931024038
Trans Name:	Not reported
Trans 2 EPA ID:	CAD076548635
Trans 2 Name:	Not reported
TSDf EPA ID:	TND000772186
Trans Name:	Not reported
TSDf Alt EPA ID:	Not reported
TSDf Alt Name:	Not reported
Waste Code Description:	213 - Hydrocarbon solvents (benzene, hexane, Stoddard, etc.
RCRA Code:	D001
Meth Code:	D99 - Disposal, Other

Map ID
Direction
Distance
Elevation

MAP FINDINGS

Site

Database(s)

EDR ID Number
EPA ID Number

FMS #13 (Continued)

S113003754

Quantity Tons:	0.25
Waste Quantity:	500
Quantity Unit:	P
Additional Code 1:	Not reported
Additional Code 2:	Not reported
Additional Code 3:	Not reported
Additional Code 4:	Not reported
Additional Code 5:	Not reported
Shipment Date:	19991109
Creation Date:	Not reported
Receipt Date:	Not reported
Manifest ID:	99099993
Trans EPA ID:	CAL931024038
Trans Name:	Not reported
Trans 2 EPA ID:	CAD076548635
Trans 2 Name:	Not reported
TSDf EPA ID:	TND000772186
Trans Name:	Not reported
TSDf Alt EPA ID:	Not reported
TSDf Alt Name:	Not reported
Waste Code Description:	223 - Unspecified oil-containing waste
RCRA Code:	Not reported
Meth Code:	D80 - Disposal, Land Fill
Quantity Tons:	0.065
Waste Quantity:	130
Quantity Unit:	P
Additional Code 1:	Not reported
Additional Code 2:	Not reported
Additional Code 3:	Not reported
Additional Code 4:	Not reported
Additional Code 5:	Not reported
Shipment Date:	19991109
Creation Date:	Not reported
Receipt Date:	Not reported
Manifest ID:	99099993
Trans EPA ID:	CAL931024038
Trans Name:	Not reported
Trans 2 EPA ID:	CAD076548635
Trans 2 Name:	Not reported
TSDf EPA ID:	TND000772186
Trans Name:	Not reported
TSDf Alt EPA ID:	Not reported
TSDf Alt Name:	Not reported
Waste Code Description:	221 - Waste oil and mixed oil
RCRA Code:	Not reported
Meth Code:	D99 - Disposal, Other
Quantity Tons:	0.14
Waste Quantity:	280
Quantity Unit:	P
Additional Code 1:	Not reported
Additional Code 2:	Not reported
Additional Code 3:	Not reported
Additional Code 4:	Not reported
Additional Code 5:	Not reported

Map ID
Direction
Distance
Elevation

MAP FINDINGS

Site

Database(s)

EDR ID Number
EPA ID Number

FMS #13 (Continued)

S113003754

Shipment Date: 19991109
Creation Date: Not reported
Receipt Date: Not reported
Manifest ID: 99099993
Trans EPA ID: CAL931024038
Trans Name: Not reported
Trans 2 EPA ID: CAD076548635
Trans 2 Name: Not reported
TSDf EPA ID: TND000772186
Trans Name: Not reported
TSDf Alt EPA ID: Not reported
TSDf Alt Name: Not reported
Waste Code Description: 223 - Unspecified oil-containing waste
RCRA Code: Not reported
Meth Code: D80 - Disposal, Land Fill
Quantity Tons: 0.4
Waste Quantity: 800
Quantity Unit: P
Additional Code 1: Not reported
Additional Code 2: Not reported
Additional Code 3: Not reported
Additional Code 4: Not reported
Additional Code 5: Not reported

HWTS:

Name: FMS #13
Address: 3800 VALHALLA DR
Address 2: Not reported
City,State,Zip: BURBANK, CA 915050000
EPA ID: CAD981368962
Inactive Date: Not reported
Create Date: 04/10/1987
Last Act Date: 07/29/2020
Mailing Name: Not reported
Mailing Address: 9800 GOETHE ROAD BOX 17
Mailing Address 2: Not reported
Mailing City,State,Zip: SACRAMENTO, CA 958273561
Owner Name: STATE MILITARY DEPT
Owner Address: 9800 GOETHE ROAD BOX 17
Owner Address 2: Not reported
Owner City,State,Zip: SACRAMENTO, CA 958273561
Contact Name: SUSAN OAKLEY
Contact Address: 9800 GOETHE ROAD BOX 17
Contact Address 2: Not reported
City,State,Zip: SACRAMENTO, CA 958273561

NAICS:

EPA ID: CAD981368962
Create Date: 2002-03-14 16:36:26.000
NAICS Code: 92811
NAICS Description: National Security
Issued EPA ID Date: 1987-04-10 00:00:00
Inactive Date: Not reported
Facility Name: FMS #13
Facility Address: 3800 VALHALLA DR
Facility Address 2: Not reported
Facility City: BURBANK

Map ID
 Direction
 Distance
 Elevation

MAP FINDINGS

Site

Database(s)

EDR ID Number
 EPA ID Number

FMS #13 (Continued)

S113003754

Facility County: Not reported
 Facility State: CA
 Facility Zip: 915050000

AQ268
ENE
1/4-1/2
0.329 mi.
1737 ft.

RYAN HERCO PRODUCTS CORP.
2449 N. NAOMI ST.
BURBANK, CA 91504

CPS-SLIC **S106764646**
WIP **N/A**

Site 4 of 4 in cluster AQ

Relative:
Lower

CPS-SLIC:
 Name: RYAN HERCO PRODUCTS CORP.
 Address: 2449 N. NAOMI ST.
 City,State,Zip: BURBANK, CA 91504
 Region: STATE
Facility Status: Completed - Case Closed
 Status Date: 11/17/1987
 Global Id: T10000015327
 Lead Agency: LOS ANGELES RWQCB (REGION 4)
 Lead Agency Case Number: Not reported
 Latitude: 34.19718
 Longitude: -118.34067
 Case Type: Cleanup Program Site
 Case Worker: WIP
 Local Agency: Not reported
 RB Case Number: 104.1371
 File Location: Not reported
 Potential Media Affected: Not reported
 Potential Contaminants of Concern: Not reported
 Site History: Not reported

Actual:
669 ft.

[Click here to access the California GeoTracker records for this facility:](#)

WIP:

Name: RYAN HERCO PRODUCTS CORP.
 Address: 2449 N Naomi St
 City,State,Zip: BURBANK, CA 91504
 Region: 4
 File Number: 104.1371
File Status: Historical
 Staff: DBACHARO
 Facility Suite: Not reported

269
WNW
1/4-1/2
0.333 mi.
1759 ft.

BURBANK AIRPORT AUTHORITY
2627 HOLLYWOOD
BURBANK, CA 91352

ENVIROSTOR **S108196068**
CHMIRS **N/A**
ENF
NPDES
CIWQS
CERS

Relative:
Higher

ENVIROSTOR:
 Name: LOCKHEED AIR TERMINAL
 Address: 2627 NORTH HOLLYWOOD WAY
 City,State,Zip: BURBANK, CA 91505
 Facility ID: 19450006

Actual:
699 ft.

Map ID
Direction
Distance
Elevation

MAP FINDINGS

Site

Database(s)

EDR ID Number
EPA ID Number

BURBANK AIRPORT AUTHORITY (Continued)

S108196068

Status: Refer: RWQCB
Status Date: 05/12/1995
Site Code: Not reported
Site Type: Historical
Site Type Detailed: * Historical
Acres: Not reported
NPL: NO
Regulatory Agencies: NONE SPECIFIED
Lead Agency: NONE SPECIFIED
Program Manager: Not reported
Supervisor: Referred - Not Assigned
Division Branch: Cleanup Chatsworth
Assembly: 43
Senate: 25
Special Program: Not reported
Restricted Use: NO
Site Mgmt Req: NONE SPECIFIED
Funding: Not reported
Latitude: 34.19555
Longitude: -118.3488
APN: NONE SPECIFIED
Past Use: NONE SPECIFIED
Potential COC: * HALOGENATED ORGANIC COMPOUNDS * HALOGENATED SOLVENTS
Confirmed COC: NONE SPECIFIED
Potential Description: NONE SPECIFIED
Alias Name: 19450006
Alias Type: Envirostor ID Number

Completed Info:

Completed Area Name: PROJECT WIDE
Completed Sub Area Name: Not reported
Completed Document Type: Site Screening
Completed Date: 04/06/1994
Comments: File review indicates that the RWQCB is actively working at the site.
Department's involvement is unnecessary.

Completed Area Name: PROJECT WIDE
Completed Sub Area Name: Not reported
Completed Document Type: Site Screening
Completed Date: 01/26/1988
Comments: SITE SCREENING DONE PAL RECOMMENDED BASED ON LACK OF INFO.

Completed Area Name: PROJECT WIDE
Completed Sub Area Name: Not reported
Completed Document Type: * Discovery
Completed Date: 08/10/1982
Comments: FACILITY IDENTIFIED LA CHAM COMM 63-64 DIRECT AIRPORT

Future Area Name: Not reported
Future Sub Area Name: Not reported
Future Document Type: Not reported
Future Due Date: Not reported
Schedule Area Name: Not reported
Schedule Sub Area Name: Not reported
Schedule Document Type: Not reported
Schedule Due Date: Not reported
Schedule Revised Date: Not reported

Map ID
Direction
Distance
Elevation

MAP FINDINGS

Site

Database(s)

EDR ID Number
EPA ID Number

BURBANK AIRPORT AUTHORITY (Continued)

S108196068

CHMIRS:

Name:	Not reported
Address:	2627 HOLLYWOOD WAY
City,State,Zip:	BURBANK, CA
OES Incident Number:	13-5637
OES notification:	09/08/2013
OES Date:	Not reported
OES Time:	Not reported
Date Completed:	Not reported
Property Use:	Not reported
Agency Id Number:	Not reported
Agency Incident Number:	Not reported
Time Notified:	Not reported
Time Completed:	Not reported
Surrounding Area:	Not reported
Estimated Temperature:	Not reported
Property Management:	Not reported
More Than Two Substances Involved?:	Not reported
Resp Agncy Personel # Of Decontaminated:	Not reported
Responding Agency Personel # Of Injuries:	Not reported
Responding Agency Personel # Of Fatalities:	Not reported
Others Number Of Decontaminated:	Not reported
Others Number Of Injuries:	Not reported
Others Number Of Fatalities:	Not reported
Vehicle Make/year:	Not reported
Vehicle License Number:	Not reported
Vehicle State:	Not reported
Vehicle Id Number:	Not reported
CA DOT PUC/ICC Number:	Not reported
Company Name:	Not reported
Reporting Officer Name/ID:	Not reported
Report Date:	Not reported
Facility Telephone:	Not reported
Waterway Involved:	No
Waterway:	Not reported
Spill Site:	Road
Cleanup By:	LA County Health Hazmat
Containment:	Not reported
What Happened:	Not reported
Type:	Not reported
Measure:	Gal(s)
Other:	Not reported
Date/Time:	1430
Year:	2013
Agency:	Burbank Hazmat 12
Incident Date:	9/8/2013
Admin Agency:	Burbank Fire Department
Amount:	Not reported
Contained:	Yes
Site Type:	Not reported
E Date:	Not reported
Substance:	Raw Sewage
Quantity Released:	40
Unknown:	Not reported
Substance #2:	Not reported
Substance #3:	Not reported
Evacuations:	Not reported

Map ID
Direction
Distance
Elevation

MAP FINDINGS

Site

Database(s)

EDR ID Number
EPA ID Number

BURBANK AIRPORT AUTHORITY (Continued)

S108196068

Number of Injuries: Not reported
Number of Fatalities: Not reported
#1 Pipeline: Not reported
#2 Pipeline: Not reported
#3 Pipeline: Not reported
#1 Vessel >= 300 Tons: Not reported
#2 Vessel >= 300 Tons: Not reported
#3 Vessel >= 300 Tons: Not reported
Evacs: Not reported
Injuries: Not reported
Fatafs: Not reported
Comments: Not reported
Description: Caller states: A blockage on private property caused an overflow to public property and a storm drain. The release is contained to the storm drain.

ENF:

Name: BURBANK AIRPORT AUTHORITY
Address: 2627 HOLLYWOOD WAY
City,State,Zip: BURBANK, CA 91352
Region: 4
Facility Id: 212117
Agency Name: Burbank Glendale Pasadena Airport Authority
Place Type: Facility
Place Subtype: Not reported
Facility Type: All other facilities
Agency Type: Special District
Of Agencies: 1
Place Latitude: Not reported
Place Longitude: Not reported
SIC Code 1: 4581
SIC Desc 1: Airports, Flying Fields, and Airport Terminal Services
SIC Code 2: Not reported
SIC Desc 2: Not reported
SIC Code 3: Not reported
SIC Desc 3: Not reported
NAICS Code 1: Not reported
NAICS Desc 1: Not reported
NAICS Code 2: Not reported
NAICS Desc 2: Not reported
NAICS Code 3: Not reported
NAICS Desc 3: Not reported
Of Places: 1
Source Of Facility: Reg Meas
Design Flow: Not reported
Threat To Water Quality: Not reported
Complexity: Not reported
Pretreatment: Not reported
Facility Waste Type: Not reported
Facility Waste Type 2: Not reported
Facility Waste Type 3: Not reported
Facility Waste Type 4: Not reported
Program: WIP
Program Category1: MONITORING
Program Category2: MONITORING
Of Programs: 1

Map ID
Direction
Distance
Elevation

MAP FINDINGS

Site

Database(s)

EDR ID Number
EPA ID Number

BURBANK AIRPORT AUTHORITY (Continued)

S108196068

WDID: 4WIP1041685
Reg Measure Id: 152296
Reg Measure Type: Unregulated
Region: 4
Order #: Not reported
Npdes# CA#: Not reported
Major-Minor: Not reported
Npdes Type: Not reported
Reclamation: Not reported
Dredge Fill Fee: Not reported
301H: Not reported
Application Fee Amt Received: Not reported
Status: Never Active
Status Date: 02/20/2013
Effective Date: Not reported
Expiration/Review Date: Not reported
Termination Date: Not reported
WDR Review - Amend: Not reported
WDR Review - Revise/Renew: Not reported
WDR Review - Rescind: Not reported
WDR Review - No Action Required: Not reported
WDR Review - Pending: Not reported
WDR Review - Planned: Not reported
Status Enrollee: N
Individual/General: I
Fee Code: Not reported
Direction/Voice: Passive
Enforcement Id(EID): 221259
Region: 4
Order / Resolution Number: 13267 Letter
Enforcement Action Type: 13267 Letter
Effective Date: 11/09/2000
Adoption/Issuance Date: Not reported
Achieve Date: Not reported
Termination Date: 11/09/2000
ACL Issuance Date: Not reported
EPL Issuance Date: Not reported
Status: Historical
Title: 13267 Letter sent 11/9/00 - 4WIP1041685
Description: Not reported
Program: WIP
Latest Milestone Completion Date: Not reported
Of Programs1: 1
Total Assessment Amount: 0
Initial Assessed Amount: 0
Liability \$ Amount: 0
Project \$ Amount: 0
Liability \$ Paid: 0
Project \$ Completed: 0
Total \$ Paid/Completed Amount: 0

NPDES:

Name: BURBANK AIRPORT AUTHORITY
Address: 2627 HOLLYWOOD
City,State,Zip: BURBANK, CA 91352
Facility Status: Active
NPDES Number: CAS000001

Map ID
Direction
Distance
Elevation

MAP FINDINGS

Site

Database(s)

EDR ID Number
EPA ID Number

BURBANK AIRPORT AUTHORITY (Continued)

S108196068

Region: 4
Agency Number: 0
Regulatory Measure ID: 189209
Place ID: Not reported
Order Number: 97-03-DWQ
WDID: 4 19I003674
Regulatory Measure Type: Enrollee
Program Type: Industrial
Adoption Date Of Regulatory Measure: Not reported
Effective Date Of Regulatory Measure: 04/06/1992
Termination Date Of Regulatory Measure: Not reported
Expiration Date Of Regulatory Measure: Not reported
Discharge Address: 2627 Hollywood Wy
Discharge Name: Burbank Glendale Pasadena Airport Authority
Discharge City: Burbank
Discharge State: California
Discharge Zip: 91505
Status: Not reported
Status Date: Not reported
Operator Name: Not reported
Operator Address: Not reported
Operator City: Not reported
Operator State: Not reported
Operator Zip: Not reported

NPDES as of 03/2018:
NPDES Number: CAS000001
Status: Active
Agency Number: 0
Region: 4
Regulatory Measure ID: 189209
Order Number: 97-03-DWQ
Regulatory Measure Type: Enrollee
Place ID: Not reported
WDID: 4 19I003674
Program Type: Industrial
Adoption Date Of Regulatory Measure: Not reported
Effective Date Of Regulatory Measure: 04/06/1992
Expiration Date Of Regulatory Measure: Not reported
Termination Date Of Regulatory Measure: Not reported
Discharge Name: Burbank Glendale Pasadena Airport Authority
Discharge Address: 2627 Hollywood Wy
Discharge City: Burbank
Discharge State: California
Discharge Zip: 91505
Received Date: Not reported
Processed Date: Not reported
Status: Not reported
Status Date: Not reported
Place Size: Not reported
Place Size Unit: Not reported
Contact: Not reported
Contact Title: Not reported
Contact Phone: Not reported
Contact Phone Ext: Not reported
Contact Email: Not reported
Operator Name: Not reported
Operator Address: Not reported

Map ID
Direction
Distance
Elevation

MAP FINDINGS

Site

Database(s)

EDR ID Number
EPA ID Number

BURBANK AIRPORT AUTHORITY (Continued)

S108196068

Operator City:	Not reported
Operator State:	Not reported
Operator Zip:	Not reported
Operator Contact:	Not reported
Operator Contact Title:	Not reported
Operator Contact Phone:	Not reported
Operator Contact Phone Ext:	Not reported
Operator Contact Email:	Not reported
Operator Type:	Not reported
Developer:	Not reported
Developer Address:	Not reported
Developer City:	Not reported
Developer State:	Not reported
Developer Zip:	Not reported
Developer Contact:	Not reported
Developer Contact Title:	Not reported
Constype Linear Utility Ind:	Not reported
Emergency Phone:	Not reported
Emergency Phone Ext:	Not reported
Constype Above Ground Ind:	Not reported
Constype Below Ground Ind:	Not reported
Constype Cable Line Ind:	Not reported
Constype Comm Line Ind:	Not reported
Constype Commercial Ind:	Not reported
Constype Electrical Line Ind:	Not reported
Constype Gas Line Ind:	Not reported
Constype Industrial Ind:	Not reported
Constype Other Description:	Not reported
Constype Other Ind:	Not reported
Constype Recons Ind:	Not reported
Constype Residential Ind:	Not reported
Constype Transport Ind:	Not reported
Constype Utility Description:	Not reported
Constype Utility Ind:	Not reported
Constype Water Sewer Ind:	Not reported
Dir Discharge Uswater Ind:	Not reported
Receiving Water Name:	Not reported
Certifier:	Not reported
Certifier Title:	Not reported
Certification Date:	Not reported
Primary Sic:	Not reported
Secondary Sic:	Not reported
Tertiary Sic:	Not reported
NPDES Number:	Not reported
Status:	Not reported
Agency Number:	Not reported
Region:	4
Regulatory Measure ID:	189209
Order Number:	Not reported
Regulatory Measure Type:	Industrial
Place ID:	Not reported
WDID:	4 19I003674
Program Type:	Not reported
Adoption Date Of Regulatory Measure:	Not reported
Effective Date Of Regulatory Measure:	Not reported
Expiration Date Of Regulatory Measure:	Not reported

Map ID
Direction
Distance
Elevation

MAP FINDINGS

Site

Database(s)

EDR ID Number
EPA ID Number

BURBANK AIRPORT AUTHORITY (Continued)

S108196068

Termination Date Of Regulatory Measure: Not reported
Discharge Name: Not reported
Discharge Address: Not reported
Discharge City: Not reported
Discharge State: Not reported
Discharge Zip: Not reported
Received Date: 05/09/2008
Processed Date: 04/06/1992
Status: Active
Status Date: 04/06/1992
Place Size: 18481971
Place Size Unit: SqFt
Contact: Maggie Martinez
Contact Title: Not reported
Contact Phone: 818-840-8840
Contact Phone Ext: Not reported
Contact Email: mmartinez@bur.org
Operator Name: Burbank Glendale Pasadena Airport Authority
Operator Address: 2627 Hollywood Wy
Operator City: Burbank
Operator State: California
Operator Zip: 91505
Operator Contact: Mark Hardyment
Operator Contact Title: Not reported
Operator Contact Phone: 818-840-8840
Operator Contact Phone Ext: Not reported
Operator Contact Email: mhardyment@bur.org
Operator Type: Special District
Developer: Not reported
Developer Address: Not reported
Developer City: Not reported
Developer State: California
Developer Zip: Not reported
Developer Contact: Not reported
Developer Contact Title: Not reported
Constype Linear Utility Ind: Not reported
Emergency Phone: 818-840-8840
Emergency Phone Ext: Not reported
Constype Above Ground Ind: Not reported
Constype Below Ground Ind: Not reported
Constype Cable Line Ind: Not reported
Constype Comm Line Ind: Not reported
Constype Commercial Ind: Not reported
Constype Electrical Line Ind: Not reported
Constype Gas Line Ind: Not reported
Constype Industrial Ind: Not reported
Constype Other Description: Not reported
Constype Other Ind: Not reported
Constype Recons Ind: Not reported
Constype Residential Ind: Not reported
Constype Transport Ind: Not reported
Constype Utility Description: Not reported
Constype Utility Ind: Not reported
Constype Water Sewer Ind: Not reported
Dir Discharge Uswater Ind: N
Receiving Water Name: Losangeles River
Certifier: Frank Miller

Map ID
Direction
Distance
Elevation

MAP FINDINGS

Site

Database(s)

EDR ID Number
EPA ID Number

BURBANK AIRPORT AUTHORITY (Continued)

S108196068

Certifier Title: Executive Director
Certification Date: 19-JUN-17
Primary Sic: 4581-Airports, Flying Fields, and Airport Terminal Services
Secondary Sic: Not reported
Tertiary Sic: Not reported

Name: BURBANK AIRPORT AUTHORITY
Address: 2627 HOLLYWOOD
City,State,Zip: BURBANK, CA 91352
Facility Status: Not reported
NPDES Number: Not reported
Region: Not reported
Agency Number: Not reported
Regulatory Measure ID: Not reported
Place ID: Not reported
Order Number: Not reported
WDID: 4 19I003674
Regulatory Measure Type: Industrial
Program Type: Not reported
Adoption Date Of Regulatory Measure: Not reported
Effective Date Of Regulatory Measure: Not reported
Termination Date Of Regulatory Measure: Not reported
Expiration Date Of Regulatory Measure: Not reported
Discharge Address: Not reported
Discharge Name: Not reported
Discharge City: Not reported
Discharge State: Not reported
Discharge Zip: Not reported
Status: Active
Status Date: 04/06/1992
Operator Name: Burbank Glendale Pasadena Airport Authority
Operator Address: 2627 Hollywood Wy
Operator City: Burbank
Operator State: California
Operator Zip: 91505

NPDES as of 03/2018:

NPDES Number: CAS000001
Status: Active
Agency Number: 0
Region: 4
Regulatory Measure ID: 189209
Order Number: 97-03-DWQ
Regulatory Measure Type: Enrollee
Place ID: Not reported
WDID: 4 19I003674
Program Type: Industrial
Adoption Date Of Regulatory Measure: Not reported
Effective Date Of Regulatory Measure: 04/06/1992
Expiration Date Of Regulatory Measure: Not reported
Termination Date Of Regulatory Measure: Not reported
Discharge Name: Burbank Glendale Pasadena Airport Authority
Discharge Address: 2627 Hollywood Wy
Discharge City: Burbank
Discharge State: California
Discharge Zip: 91505
Received Date: Not reported

Map ID
Direction
Distance
Elevation

MAP FINDINGS

Site

Database(s)

EDR ID Number
EPA ID Number

BURBANK AIRPORT AUTHORITY (Continued)

S108196068

Processed Date:	Not reported
Status:	Not reported
Status Date:	Not reported
Place Size:	Not reported
Place Size Unit:	Not reported
Contact:	Not reported
Contact Title:	Not reported
Contact Phone:	Not reported
Contact Phone Ext:	Not reported
Contact Email:	Not reported
Operator Name:	Not reported
Operator Address:	Not reported
Operator City:	Not reported
Operator State:	Not reported
Operator Zip:	Not reported
Operator Contact:	Not reported
Operator Contact Title:	Not reported
Operator Contact Phone:	Not reported
Operator Contact Phone Ext:	Not reported
Operator Contact Email:	Not reported
Operator Type:	Not reported
Developer:	Not reported
Developer Address:	Not reported
Developer City:	Not reported
Developer State:	Not reported
Developer Zip:	Not reported
Developer Contact:	Not reported
Developer Contact Title:	Not reported
Constype Linear Utility Ind:	Not reported
Emergency Phone:	Not reported
Emergency Phone Ext:	Not reported
Constype Above Ground Ind:	Not reported
Constype Below Ground Ind:	Not reported
Constype Cable Line Ind:	Not reported
Constype Comm Line Ind:	Not reported
Constype Commercial Ind:	Not reported
Constype Electrical Line Ind:	Not reported
Constype Gas Line Ind:	Not reported
Constype Industrial Ind:	Not reported
Constype Other Description:	Not reported
Constype Other Ind:	Not reported
Constype Recons Ind:	Not reported
Constype Residential Ind:	Not reported
Constype Transport Ind:	Not reported
Constype Utility Description:	Not reported
Constype Utility Ind:	Not reported
Constype Water Sewer Ind:	Not reported
Dir Discharge Uswater Ind:	Not reported
Receiving Water Name:	Not reported
Certifier:	Not reported
Certifier Title:	Not reported
Certification Date:	Not reported
Primary Sic:	Not reported
Secondary Sic:	Not reported
Tertiary Sic:	Not reported
NPDES Number:	Not reported

Map ID
Direction
Distance
Elevation

MAP FINDINGS

Site

Database(s)

EDR ID Number
EPA ID Number

BURBANK AIRPORT AUTHORITY (Continued)

S108196068

Status:	Not reported
Agency Number:	Not reported
Region:	4
Regulatory Measure ID:	189209
Order Number:	Not reported
Regulatory Measure Type:	Industrial
Place ID:	Not reported
WDID:	4 19I003674
Program Type:	Not reported
Adoption Date Of Regulatory Measure:	Not reported
Effective Date Of Regulatory Measure:	Not reported
Expiration Date Of Regulatory Measure:	Not reported
Termination Date Of Regulatory Measure:	Not reported
Discharge Name:	Not reported
Discharge Address:	Not reported
Discharge City:	Not reported
Discharge State:	Not reported
Discharge Zip:	Not reported
Received Date:	05/09/2008
Processed Date:	04/06/1992
Status:	Active
Status Date:	04/06/1992
Place Size:	18481971
Place Size Unit:	SqFt
Contact:	Maggie Martinez
Contact Title:	Not reported
Contact Phone:	818-840-8840
Contact Phone Ext:	Not reported
Contact Email:	mmartinez@bur.org
Operator Name:	Burbank Glendale Pasadena Airport Authority
Operator Address:	2627 Hollywood Wy
Operator City:	Burbank
Operator State:	California
Operator Zip:	91505
Operator Contact:	Mark Hardyment
Operator Contact Title:	Not reported
Operator Contact Phone:	818-840-8840
Operator Contact Phone Ext:	Not reported
Operator Contact Email:	mhardyment@bur.org
Operator Type:	Special District
Developer:	Not reported
Developer Address:	Not reported
Developer City:	Not reported
Developer State:	California
Developer Zip:	Not reported
Developer Contact:	Not reported
Developer Contact Title:	Not reported
Constype Linear Utility Ind:	Not reported
Emergency Phone:	818-840-8840
Emergency Phone Ext:	Not reported
Constype Above Ground Ind:	Not reported
Constype Below Ground Ind:	Not reported
Constype Cable Line Ind:	Not reported
Constype Comm Line Ind:	Not reported
Constype Commercial Ind:	Not reported
Constype Electrical Line Ind:	Not reported
Constype Gas Line Ind:	Not reported

Map ID
Direction
Distance
Elevation

MAP FINDINGS

Site

Database(s)

EDR ID Number
EPA ID Number

BURBANK AIRPORT AUTHORITY (Continued)

S108196068

Constype Industrial Ind: Not reported
Constype Other Description: Not reported
Constype Other Ind: Not reported
Constype Recons Ind: Not reported
Constype Residential Ind: Not reported
Constype Transport Ind: Not reported
Constype Utility Description: Not reported
Constype Utility Ind: Not reported
Constype Water Sewer Ind: Not reported
Dir Discharge Uswater Ind: N
Receiving Water Name: Losangeles River
Certifier: Frank Miller
Certifier Title: Executive Director
Certification Date: 19-JUN-17
Primary Sic: 4581-Airports, Flying Fields, and Airport Terminal Services
Secondary Sic: Not reported
Tertiary Sic: Not reported

CIWQS:

Name: BURBANK AIRPORT AUTHORITY
Address: 2627 HOLLYWOOD WAY
City,State,Zip: BURBANK, CA 91352
Agency: Burbank Glendale Pasadena Airport Authority
Agency Address: 2627 North Hollywood Way 3, Burbank, CA 91505-1096
Place/Project Type: Other
SIC/NAICS: 4581
Region: SB
Program: SLIC
Regulatory Measure Status: Active
Regulatory Measure Type: Co-Permittee
Order Number: 2019-0005-DWQ
WDID: Not reported
NPDES Number: Not reported
Adoption Date: 01/01/1900
Effective Date: 03/20/2019
Termination Date: 01/01/1900
Expiration/Review Date: 01/01/1900
Design Flow: Not reported
Major/Minor: Not reported
Complexity: Not reported
TTWQ: Not reported
Enforcement Actions within 5 years: 0
Violations within 5 years: 0
Latitude: Not reported
Longitude: Not reported

Name: BURBANK AIRPORT AUTHORITY
Address: 2627 HOLLYWOOD
City,State,Zip: BURBANK, CA 91352
Agency: Burbank Glendale Pasadena Airport Authority
Agency Address: 2627 Hollywood Wy, Burbank, CA 91505
Place/Project Type: Industrial - Airports, Flying Fields, and Airport Terminal Services
SIC/NAICS: 4581
Region: 4
Program: INDSTW
Regulatory Measure Status: Active

Map ID
Direction
Distance
Elevation

MAP FINDINGS

Site

Database(s)

EDR ID Number
EPA ID Number

BURBANK AIRPORT AUTHORITY (Continued)

S108196068

Regulatory Measure Type: Storm water industrial
Order Number: 2014-0057-DWQ
WDID: 4 19I003674
NPDES Number: CAS000001
Adoption Date: 01/01/1900
Effective Date: 04/06/1992
Termination Date: 01/01/1900
Expiration/Review Date: 01/01/1900
Design Flow: Not reported
Major/Minor: Not reported
Complexity: Not reported
TTWQ: Not reported
Enforcement Actions within 5 years: 0
Violations within 5 years: 0
Latitude: 34.1965
Longitude: -118.35411

CERS:

Name: BURBANK AIRPORT AUTHORITY
Address: 2627 HOLLYWOOD
City,State,Zip: BURBANK, CA 91352
Site ID: 528046
CERS ID: 212117
CERS Description: Industrial Facility Storm Water

Violations:

Site ID: 528046
Site Name: Burbank Airport Authority
Violation Date: 06-28-2007
Citation: 2014-0057-DWQ - Industrial General Permit
Violation Description: Unauthorized Discharge
Violation Notes: Inspection 6/28/07: Non-stormwater discharge from carwash area.
Violation Division: Water Boards
Violation Program: INDSTW
Violation Source: SMARTS

Site ID: 528046
Site Name: Burbank Airport Authority
Violation Date: 06-28-2007
Citation: 2014-0057-DWQ - Industrial General Permit
Violation Description: SW - Deficient BMP Implementation
Violation Notes: Inspection 6/28/07: Batteries & drums stored without cover or containment.
Violation Division: Water Boards
Violation Program: INDSTW
Violation Source: SMARTS

Site ID: 528046
Site Name: Burbank Airport Authority
Violation Date: 06-28-2007
Citation: 2014-0057-DWQ - Industrial General Permit
Violation Description: SW - Deficient BMP Implementation
Violation Notes: Inspection 6/28/07: Spills in airplane & vehicle parking areas.
Violation Division: Water Boards
Violation Program: INDSTW
Violation Source: SMARTS

Map ID
Direction
Distance
Elevation

MAP FINDINGS

Site

Database(s)

EDR ID Number
EPA ID Number

BURBANK AIRPORT AUTHORITY (Continued)

S108196068

Site ID: 528046
Site Name: Burbank Airport Authority
Violation Date: 06-28-2007
Citation: 2014-0057-DWQ - Industrial General Permit
Violation Description: SWPPP
Violation Notes: Inspection 6/28/07: Monitoring plan was incomplete. No certification available.
Violation Division: Water Boards
Violation Program: INDSTW
Violation Source: SMARTS

Enforcement Action:

Site ID: 528046
Site Name: Burbank Airport Authority
Site Address: 2627 HOLLYWOOD
Site City: BURBANK
Site Zip: 91352
Enf Action Date: 07-23-2007
Enf Action Type: Notice of Violation
Enf Action Description: Notice of Violation
Enf Action Notes: NOV sent 7/23/07 for violations of INDSTW permit found during inspection on 6/28/07.
Enf Action Division: Water Boards
Enf Action Program: INDSTW
Enf Action Source: SMARTS

Affiliation:

Affiliation Type Desc: Owner/Operator
Entity Name: Burbank Glendale Pasadena Airport Authority
Entity Title: Operator
Affiliation Address: 2627 Hollywood Wy
Affiliation City: Burbank
Affiliation State: CA
Affiliation Country: Not reported
Affiliation Zip: 91505
Affiliation Phone: Not reported

AP270
NE
1/4-1/2
0.336 mi.
1776 ft.

PURIFIED DOWN PRODUCTS
2815 WINONA AVE
BURBANK, CA 91504
Site 6 of 6 in cluster AP

CPS-SLIC S106764533
EMI N/A
WIP

Relative:
Higher

CPS-SLIC:
Name: PURIFIED DOWN PRODUCTS
Address: 2815 WINONA AVE.
City,State,Zip: BURBANK, CA 91504
Region: STATE
Facility Status: Completed - Case Closed
Status Date: 01/08/1988
Global Id: T10000015185
Lead Agency: LOS ANGELES RWQCB (REGION 4)
Lead Agency Case Number: Not reported
Latitude: 34.19954
Longitude: -118.34176
Case Type: Cleanup Program Site

Actual:
683 ft.

Map ID
Direction
Distance
Elevation

MAP FINDINGS

Site

Database(s)

EDR ID Number
EPA ID Number

PUROFIED DOWN PRODUCTS (Continued)

S106764533

Case Worker: WIP
Local Agency: Not reported
RB Case Number: 104.0894
File Location: Not reported
Potential Media Affected: Not reported
Potential Contaminants of Concern: Not reported
Site History: Not reported

[Click here to access the California GeoTracker records for this facility:](#)

EMI:

Name: PUROFIED DOWN PROD. CORP
Address: 2815 WINONA AV
City,State,Zip: BURBANK, CA 91605
Year: 1987
County Code: 19
Air Basin: SC
Facility ID: 4497
Air District Name: SC
SIC Code: 2392
Air District Name: SOUTH COAST AQMD
Community Health Air Pollution Info System: Not reported
Consolidated Emission Reporting Rule: Not reported
Total Organic Hydrocarbon Gases Tons/Yr: 0
Reactive Organic Gases Tons/Yr: 0
Carbon Monoxide Emissions Tons/Yr: 0
NOX - Oxides of Nitrogen Tons/Yr: 0
SOX - Oxides of Sulphur Tons/Yr: 0
Particulate Matter Tons/Yr: 0
Part. Matter 10 Micrometers and Smlr Tons/Yr:0

WIP:

Name: PUROFIED DOWN PRODUCTS
Address: 2815 Winona Ave
City,State,Zip: BURBANK, CA 91504
Region: 4
File Number: 104.0894
File Status: Historical
Staff: DBACHARO
Facility Suite: Not reported

AR271
ENE
1/4-1/2
0.342 mi.
1808 ft.

VER SALES INC
2509 N NAOMI ST
BURBANK, CA 91504
Site 1 of 3 in cluster AR

CPS-SLIC S113106740
HAZNET N/A
HWTS

Relative:
Lower
Actual:
672 ft.

CPS-SLIC:
Name: RYAN HERCO PRODUCTS CORP.
Address: 2509 N. NAOMI ST.
City,State,Zip: BURBANK, CA 91504
Region: STATE
Facility Status: Completed - Case Closed
Status Date: 11/17/1987
Global Id: T10000015326
Lead Agency: LOS ANGELES RWQCB (REGION 4)
Lead Agency Case Number: Not reported

Map ID
Direction
Distance
Elevation

MAP FINDINGS

Site

Database(s)

EDR ID Number
EPA ID Number

VER SALES INC (Continued)

S113106740

Latitude: 34.19763
Longitude: -118.34062
Case Type: Cleanup Program Site
Case Worker: WIP
Local Agency: Not reported
RB Case Number: 104.1370
File Location: Not reported
Potential Media Affected: Not reported
Potential Contaminants of Concern: Not reported
Site History: Not reported

[Click here to access the California GeoTracker records for this facility:](#)

HAZNET:

Name: VER SALES INC
Address: 2509 N NAOMI ST
Address 2: Not reported
City,State,Zip: BURBANK, CA 915040000
Contact: PAUL RYAN/VP
Telephone: 8185673000
Mailing Name: Not reported
Mailing Address: 2509 N NAOMI ST

Year: 2019
Gepaid: CAL000209562
TSD EPA ID: CAD028409019
CA Waste Code: 135 - Unspecified aqueous solution
Disposal Method: H135 - Discharge To Sewer/Potw Or Npdes(With Prior Storage--With Or Without Treatment)
Tons: 0.42000

Year: 2019
Gepaid: CAL000209562
TSD EPA ID: CAD044429835
CA Waste Code: 221 - Waste oil and mixed oil
Disposal Method: H141 - Storage, Bulking, And/Or Transfer Off Site--No Treatment/Reovery (H010-H129) Or (H131-H135)
Tons: 0.15000

Year: 2019
Gepaid: CAL000209562
TSD EPA ID: NED981723513
CA Waste Code: 213 - Hydrocarbon solvents (benzene, hexane, Stoddard, Etc.)
Disposal Method: H040 - Incineration--Thermal Destruction Other Than Use As A Fuel
Tons: 0.15000

Year: 2018
Gepaid: CAL000209562
TSD EPA ID: NED981723513
CA Waste Code: 213 - Hydrocarbon solvents (benzene, hexane, Stoddard, Etc.)
Disposal Method: H040 - Incineration--Thermal Destruction Other Than Use As A Fuel
Tons: 0.55000

Year: 2018
Gepaid: CAL000209562
TSD EPA ID: CAT000613976
CA Waste Code: 134 - Aqueous solution with total organic residues less than 10

Map ID
Direction
Distance
Elevation

MAP FINDINGS

Site

Database(s)

EDR ID Number
EPA ID Number

VER SALES INC (Continued)

S113106740

Disposal Method: percent
H141 - Storage, Bulking, And/Or Transfer Off Site--No
Treatment/Reovery (H010-H129) Or (H131-H135)

Tons: 0.25200

Year: 2017
Gepaid: CAL000209562
TSD EPA ID: NED981723513
CA Waste Code: 213 - Hydrocarbon solvents (benzene, hexane, Stoddard, Etc.)
Disposal Method: H040 - Incineration--Thermal Destruction Other Than Use As A Fuel
Tons: 0.1

Year: 2017
Gepaid: CAL000209562
TSD EPA ID: CAT000613976
CA Waste Code: 134 - Aqueous solution with total organic residues less than 10
percent
Disposal Method: H141 - Storage, Bulking, And/Or Transfer Off Site--No
Treatment/Reovery (H010-H129) Or (H131-H135)
Tons: 0.504

Year: 2016
Gepaid: CAL000209562
TSD EPA ID: CAT000613976
CA Waste Code: 134 - Aqueous solution with total organic residues less than 10
percent
Disposal Method: H141 - Storage, Bulking, And/Or Transfer Off Site--No
Treatment/Reovery (H010-H129) Or (H131-H135)
Tons: 0.504

Year: 2016
Gepaid: CAL000209562
TSD EPA ID: NED981723513
CA Waste Code: 213 - Hydrocarbon solvents (benzene, hexane, Stoddard, Etc.)
Disposal Method: H040 - Incineration--Thermal Destruction Other Than Use As A Fuel
Tons: 0.3

Year: 2015
Gepaid: CAL000209562
TSD EPA ID: NED981723513
CA Waste Code: 213 - Hydrocarbon solvents (benzene, hexane, Stoddard, Etc.)
Disposal Method: H040 - Incineration--Thermal Destruction Other Than Use As A Fuel
Tons: 0.15

[Click this hyperlink](#) while viewing on your computer to access
21 additional CA HAZNET: record(s) in the EDR Site Report.

Additional Info:

Year: 2007
Gen EPA ID: CAL000209562

Shipment Date: 20071215
Creation Date: 3/13/2007 18:30:42
Receipt Date: 20041217
Manifest ID: 23633145
Trans EPA ID: TXR000050930

Map ID
Direction
Distance
Elevation

MAP FINDINGS

Site

Database(s)

EDR ID Number
EPA ID Number

VER SALES INC (Continued)

S113106740

Trans Name: SAFETY-KLEEN SYSTEMS INC
Trans 2 EPA ID: Not reported
Trans 2 Name: Not reported
TSDf EPA ID: CAT000613893
Trans Name: SAFETY-KLEEN SYSTEMS INC
TSDf Alt EPA ID: CAT000613893
TSDf Alt Name: Not reported
Waste Code Description: 134 - Aqueous solution with <10% total organic residues
RCRA Code: Not reported
Meth Code: H01 - Transfer Station
Quantity Tons: 0.063
Waste Quantity: 15
Quantity Unit: G
Additional Code 1: Not reported
Additional Code 2: Not reported
Additional Code 3: Not reported
Additional Code 4: Not reported
Additional Code 5: Not reported

Shipment Date: 20070220
Creation Date: 10/10/2007 18:30:08
Receipt Date: 20070305
Manifest ID: 000229125SKS
Trans EPA ID: TXR000050930
Trans Name: SAFETY-KLEEN SYSTEMS INC
Trans 2 EPA ID: OKD981588791
Trans 2 Name: TRIAD TRANSPORT INC
TSDf EPA ID: TXD077603371
Trans Name: SAFETY-KLEEN SYSTEMS INC
TSDf Alt EPA ID: Not reported
TSDf Alt Name: Not reported
Waste Code Description: 213 - Hydrocarbon solvents (benzene, hexane, Stoddard, etc.
RCRA Code: D001
Meth Code: H061 - Fuel Blending Prior To Energy Recovery At Another Site
Quantity Tons: 0.1
Waste Quantity: 200
Quantity Unit: P
Additional Code 1: Not reported
Additional Code 2: Not reported
Additional Code 3: Not reported
Additional Code 4: Not reported
Additional Code 5: Not reported

Additional Info:

Year: 2003
Gen EPA ID: CAL000209562

Shipment Date: 20030825
Creation Date: 7/29/2004 7:43:17
Receipt Date: 20030827
Manifest ID: 22876172
Trans EPA ID: TXR000050930
Trans Name: Not reported
Trans 2 EPA ID: Not reported
Trans 2 Name: Not reported
TSDf EPA ID: CAT000613893
Trans Name: Not reported

Map ID
Direction
Distance
Elevation

MAP FINDINGS

Site

Database(s)

EDR ID Number
EPA ID Number

VER SALES INC (Continued)

S113106740

TSDF Alt EPA ID: CAT000613893
TSDF Alt Name: Not reported
Waste Code Description: 134 - Aqueous solution with <10% total organic residues
RCRA Code: Not reported
Meth Code: H01 - Transfer Station
Quantity Tons: 0.0714
Waste Quantity: 17
Quantity Unit: G
Additional Code 1: Not reported
Additional Code 2: Not reported
Additional Code 3: Not reported
Additional Code 4: Not reported
Additional Code 5: Not reported

Shipment Date: 20030505
Creation Date: 8/5/2003 18:31:37
Receipt Date: 20030506
Manifest ID: 22371520
Trans EPA ID: TXR000050930
Trans Name: Not reported
Trans 2 EPA ID: Not reported
Trans 2 Name: Not reported
TSDF EPA ID: CAT000613893
Trans Name: Not reported
TSDF Alt EPA ID: CAT000613893
TSDF Alt Name: Not reported
Waste Code Description: 134 - Aqueous solution with <10% total organic residues
RCRA Code: Not reported
Meth Code: H01 - Transfer Station
Quantity Tons: 0.084
Waste Quantity: 20
Quantity Unit: G
Additional Code 1: Not reported
Additional Code 2: Not reported
Additional Code 3: Not reported
Additional Code 4: Not reported
Additional Code 5: Not reported

Additional Info:

Year: 2002
Gen EPA ID: CAL000209562

Shipment Date: 20021120
Creation Date: 2/13/2003 18:31:35
Receipt Date: 20021125
Manifest ID: 22139111
Trans EPA ID: SCR000075150
Trans Name: Not reported
Trans 2 EPA ID: Not reported
Trans 2 Name: Not reported
TSDF EPA ID: CAT000613893
Trans Name: Not reported
TSDF Alt EPA ID: Not reported
TSDF Alt Name: Not reported
Waste Code Description: 134 - Aqueous solution with <10% total organic residues
RCRA Code: Not reported
Meth Code: H01 - Transfer Station

Map ID
Direction
Distance
Elevation

MAP FINDINGS

Site

Database(s)

EDR ID Number
EPA ID Number

VER SALES INC (Continued)

S113106740

Quantity Tons: 0.084
Waste Quantity: 20
Quantity Unit: G
Additional Code 1: Not reported
Additional Code 2: Not reported
Additional Code 3: Not reported
Additional Code 4: Not reported
Additional Code 5: Not reported

Shipment Date: 20020805
Creation Date: 3/13/2003 18:31:17
Receipt Date: 20020808
Manifest ID: 21749684
Trans EPA ID: SCR000075150
Trans Name: Not reported
Trans 2 EPA ID: Not reported
Trans 2 Name: Not reported
TSDf EPA ID: CAT000613893
Trans Name: Not reported
TSDf Alt EPA ID: Not reported
TSDf Alt Name: Not reported
Waste Code Description: 134 - Aqueous solution with <10% total organic residues
RCRA Code: Not reported
Meth Code: H01 - Transfer Station
Quantity Tons: 0.084
Waste Quantity: 20
Quantity Unit: G
Additional Code 1: Not reported
Additional Code 2: Not reported
Additional Code 3: Not reported
Additional Code 4: Not reported
Additional Code 5: Not reported

Shipment Date: 20020614
Creation Date: 8/29/2002 18:31:16
Receipt Date: 20020618
Manifest ID: 21730386
Trans EPA ID: SCR000075150
Trans Name: Not reported
Trans 2 EPA ID: Not reported
Trans 2 Name: Not reported
TSDf EPA ID: CAT000613893
Trans Name: Not reported
TSDf Alt EPA ID: Not reported
TSDf Alt Name: Not reported
Waste Code Description: 134 - Aqueous solution with <10% total organic residues
RCRA Code: Not reported
Meth Code: H01 - Transfer Station
Quantity Tons: 0.084
Waste Quantity: 20
Quantity Unit: G
Additional Code 1: Not reported
Additional Code 2: Not reported
Additional Code 3: Not reported
Additional Code 4: Not reported
Additional Code 5: Not reported

Map ID
Direction
Distance
Elevation

MAP FINDINGS

Site

Database(s)

EDR ID Number
EPA ID Number

VER SALES INC (Continued)

S113106740

Shipment Date: 20020423
Creation Date: 7/9/2002 18:31:13
Receipt Date: 20020429
Manifest ID: 21591499
Trans EPA ID: SCR000075150
Trans Name: Not reported
Trans 2 EPA ID: Not reported
Trans 2 Name: Not reported
TSDf EPA ID: CAT000613893
Trans Name: Not reported
TSDf Alt EPA ID: Not reported
TSDf Alt Name: Not reported
Waste Code Description: 134 - Aqueous solution with <10% total organic residues
RCRA Code: Not reported
Meth Code: H01 - Transfer Station
Quantity Tons: 0.063
Waste Quantity: 15
Quantity Unit: G
Additional Code 1: Not reported
Additional Code 2: Not reported
Additional Code 3: Not reported
Additional Code 4: Not reported
Additional Code 5: Not reported

Shipment Date: 20020305
Creation Date: 7/17/2002 18:31:10
Receipt Date: 20020308
Manifest ID: 21499985
Trans EPA ID: SCR000075150
Trans Name: Not reported
Trans 2 EPA ID: Not reported
Trans 2 Name: Not reported
TSDf EPA ID: CAT000613893
Trans Name: Not reported
TSDf Alt EPA ID: Not reported
TSDf Alt Name: Not reported
Waste Code Description: 134 - Aqueous solution with <10% total organic residues
RCRA Code: Not reported
Meth Code: H01 - Transfer Station
Quantity Tons: 0.063
Waste Quantity: 15
Quantity Unit: G
Additional Code 1: Not reported
Additional Code 2: Not reported
Additional Code 3: Not reported
Additional Code 4: Not reported
Additional Code 5: Not reported

Shipment Date: 20020114
Creation Date: 2/20/2002 0:00:00
Receipt Date: 20020117
Manifest ID: 21486223
Trans EPA ID: SCR000075150
Trans Name: Not reported
Trans 2 EPA ID: Not reported
Trans 2 Name: Not reported
TSDf EPA ID: CAT000613893

Map ID
Direction
Distance
Elevation

MAP FINDINGS

Site

Database(s)

EDR ID Number
EPA ID Number

VER SALES INC (Continued)

S113106740

Trans Name: Not reported
TSDf Alt EPA ID: Not reported
TSDf Alt Name: Not reported
Waste Code Description: 134 - Aqueous solution with <10% total organic residues
RCRA Code: Not reported
Meth Code: H01 - Transfer Station
Quantity Tons: 0.063
Waste Quantity: 15
Quantity Unit: G
Additional Code 1: Not reported
Additional Code 2: Not reported
Additional Code 3: Not reported
Additional Code 4: Not reported
Additional Code 5: Not reported

Additional Info:

Year: 2010
Gen EPA ID: CAL000209562

Shipment Date: 20101111
Creation Date: 3/30/2011 18:30:46
Receipt Date: 20101116
Manifest ID: 003662205FLE
Trans EPA ID: TXR000050930
Trans Name: SAFETY-KLEEN SYSTEMS INC
Trans 2 EPA ID: Not reported
Trans 2 Name: Not reported
TSDf EPA ID: CAT000613893
Trans Name: SAFETY-KLEEN SYSTEMS INC
TSDf Alt EPA ID: Not reported
TSDf Alt Name: Not reported
Waste Code Description: 134 - Aqueous solution with <10% total organic residues
RCRA Code: Not reported
Meth Code: H141 - Storage, Bulking, And/Or Transfer Off Site--No Treatment/Reovery (H010-H129) Or (H131-H135)
Quantity Tons: 0.084
Waste Quantity: 20
Quantity Unit: G
Additional Code 1: Not reported
Additional Code 2: Not reported
Additional Code 3: Not reported
Additional Code 4: Not reported
Additional Code 5: Not reported

Shipment Date: 20100914
Creation Date: 2/8/2011 18:30:09
Receipt Date: 20100916
Manifest ID: 000344806CEX
Trans EPA ID: TXR000050930
Trans Name: SAFETY-KLEEN SYSTEMS INC
Trans 2 EPA ID: Not reported
Trans 2 Name: Not reported
TSDf EPA ID: CAT000613893
Trans Name: SAFETY-KLEEN SYSTEMS INC
TSDf Alt EPA ID: Not reported
TSDf Alt Name: Not reported
Waste Code Description: 134 - Aqueous solution with <10% total organic residues

Map ID
Direction
Distance
Elevation

MAP FINDINGS

Site

Database(s)

EDR ID Number
EPA ID Number

VER SALES INC (Continued)

S113106740

RCRA Code:	Not reported
Meth Code:	H141 - Storage, Bulking, And/Or Transfer Off Site--No Treatment/Reovery (H010-H129) Or (H131-H135)
Quantity Tons:	0.084
Waste Quantity:	20
Quantity Unit:	G
Additional Code 1:	Not reported
Additional Code 2:	Not reported
Additional Code 3:	Not reported
Additional Code 4:	Not reported
Additional Code 5:	Not reported
Shipment Date:	20100723
Creation Date:	1/24/2011 18:30:37
Receipt Date:	20100727
Manifest ID:	002450674SKS
Trans EPA ID:	TXR000050930
Trans Name:	SAFETY-KLEEN SYSTEMS INC
Trans 2 EPA ID:	Not reported
Trans 2 Name:	Not reported
TSDf EPA ID:	CAT000613893
Trans Name:	SAFETY-KLEEN SYSTEMS INC
TSDf Alt EPA ID:	Not reported
TSDf Alt Name:	Not reported
Waste Code Description:	134 - Aqueous solution with <10% total organic residues
RCRA Code:	Not reported
Meth Code:	H141 - Storage, Bulking, And/Or Transfer Off Site--No Treatment/Reovery (H010-H129) Or (H131-H135)
Quantity Tons:	0.063
Waste Quantity:	15
Quantity Unit:	G
Additional Code 1:	Not reported
Additional Code 2:	Not reported
Additional Code 3:	Not reported
Additional Code 4:	Not reported
Additional Code 5:	Not reported
Shipment Date:	20100407
Creation Date:	12/16/2010 18:30:09
Receipt Date:	20100421
Manifest ID:	002475460SKS
Trans EPA ID:	TXR000050930
Trans Name:	SAFETY-KLEEN SYSTEMS INC
Trans 2 EPA ID:	OKD981588791
Trans 2 Name:	TRIAD
TSDf EPA ID:	TXD077603371
Trans Name:	SAFETY-KLEEN SYSTEMS INC
TSDf Alt EPA ID:	Not reported
TSDf Alt Name:	Not reported
Waste Code Description:	213 - Hydrocarbon solvents (benzene, hexane, Stoddard, etc.
RCRA Code:	D001
Meth Code:	H061 - Fuel Blending Prior To Energy Recovery At Another Site
Quantity Tons:	0.15
Waste Quantity:	300
Quantity Unit:	P
Additional Code 1:	Not reported
Additional Code 2:	Not reported

Map ID
Direction
Distance
Elevation

MAP FINDINGS

Site

Database(s)

EDR ID Number
EPA ID Number

VER SALES INC (Continued)

S113106740

Additional Code 3: Not reported
Additional Code 4: Not reported
Additional Code 5: Not reported

Additional Info:

Year: 2017
Gen EPA ID: CAL000209562

Shipment Date: 20171129
Creation Date: 7/11/2018 18:30:30
Receipt Date: 20171207
Manifest ID: 006263604SKS
Trans EPA ID: TXR000081205
Trans Name: SAFETY-KLEEN SYSTEMS INC
Trans 2 EPA ID: MAD039322250
Trans 2 Name: CLEAN HARBORS
TSDf EPA ID: CAT000613976
Trans Name: SAFETY-KLEEN SYSTEMS INC
TSDf Alt EPA ID: Not reported
TSDf Alt Name: Not reported
Waste Code Description: 134 - Aqueous solution with <10% total organic residues
RCRA Code: Not reported
Meth Code: H141 - Storage, Bulking, And/Or Transfer Off Site--No Treatment/Reovery (H010-H129) Or (H131-H135)

Quantity Tons: 0.084
Waste Quantity: 20
Quantity Unit: G
Additional Code 1: Not reported
Additional Code 2: Not reported
Additional Code 3: Not reported
Additional Code 4: Not reported
Additional Code 5: Not reported

Shipment Date: 20171011
Creation Date: 7/10/2018 18:30:24
Receipt Date: 20171023
Manifest ID: 006264408SKS
Trans EPA ID: TXR000081205
Trans Name: SAFETY-KLEEN SYSTEMS INC
Trans 2 EPA ID: MAD039322250
Trans 2 Name: CLEAN HARBORS
TSDf EPA ID: CAT000613976
Trans Name: SAFETY-KLEEN SYSTEMS INC
TSDf Alt EPA ID: Not reported
TSDf Alt Name: Not reported
Waste Code Description: 134 - Aqueous solution with <10% total organic residues
RCRA Code: Not reported
Meth Code: H141 - Storage, Bulking, And/Or Transfer Off Site--No Treatment/Reovery (H010-H129) Or (H131-H135)

Quantity Tons: 0.084
Waste Quantity: 20
Quantity Unit: G
Additional Code 1: Not reported
Additional Code 2: Not reported
Additional Code 3: Not reported
Additional Code 4: Not reported
Additional Code 5: Not reported

Map ID
Direction
Distance
Elevation

MAP FINDINGS

Site

Database(s)

EDR ID Number
EPA ID Number

VER SALES INC (Continued)

S113106740

Shipment Date: 20170817
Creation Date: 7/17/2018 18:30:18
Receipt Date: 20170823
Manifest ID: 005841205SKS
Trans EPA ID: TXR000081205
Trans Name: SAFETY-KLEEN SYSTEMS INC
Trans 2 EPA ID: MAD039322250
Trans 2 Name: CLEAN HARBORS
TSDf EPA ID: CAT000613976
Trans Name: SAFETY-KLEEN SYSTEMS INC
TSDf Alt EPA ID: Not reported
TSDf Alt Name: Not reported
Waste Code Description: 134 - Aqueous solution with <10% total organic residues
RCRA Code: Not reported
Meth Code: H141 - Storage, Bulking, And/Or Transfer Off Site--No Treatment/Reovery (H010-H129) Or (H131-H135)

Quantity Tons: 0.084
Waste Quantity: 20
Quantity Unit: G
Additional Code 1: Not reported
Additional Code 2: Not reported
Additional Code 3: Not reported
Additional Code 4: Not reported
Additional Code 5: Not reported

Shipment Date: 20170615
Creation Date: 10/5/2018 18:30:14
Receipt Date: 20170705
Manifest ID: 005670155SKS
Trans EPA ID: TXR000081205
Trans Name: SAFETY-KLEEN SYSTEMS INC
Trans 2 EPA ID: MAD039322250
Trans 2 Name: CLEAN HARBORS
TSDf EPA ID: NED981723513
Trans Name: CLEAN HARBORS ENVIRONMENTAL SERVICES IN
TSDf Alt EPA ID: Not reported
TSDf Alt Name: Not reported
Waste Code Description: 213 - Hydrocarbon solvents (benzene, hexane, Stoddard, etc.
RCRA Code: D001
Meth Code: H040 - Incineration--Thermal Destruction Other Than Use As A Fuel

Quantity Tons: 0.05
Waste Quantity: 100
Quantity Unit: P
Additional Code 1: Not reported
Additional Code 2: Not reported
Additional Code 3: Not reported
Additional Code 4: Not reported
Additional Code 5: Not reported

Shipment Date: 20170615
Creation Date: 10/16/2018 18:31:07
Receipt Date: 20170621
Manifest ID: 005670153SKS
Trans EPA ID: TXR000081205
Trans Name: SAFETY-KLEEN SYSTEMS INC
Trans 2 EPA ID: MAD039322250
Trans 2 Name: CLEAN HARBORS

Map ID
Direction
Distance
Elevation

MAP FINDINGS

Site

Database(s)

EDR ID Number
EPA ID Number

VER SALES INC (Continued)

S113106740

TSDF EPA ID:	CAT000613976
Trans Name:	SAFETY-KLEEN SYSTEMS INC
TSDF Alt EPA ID:	Not reported
TSDF Alt Name:	Not reported
Waste Code Description:	134 - Aqueous solution with <10% total organic residues
RCRA Code:	Not reported
Meth Code:	H141 - Storage, Bulking, And/Or Transfer Off Site--No Treatment/Reovery (H010-H129) Or (H131-H135)
Quantity Tons:	0.084
Waste Quantity:	20
Quantity Unit:	G
Additional Code 1:	Not reported
Additional Code 2:	Not reported
Additional Code 3:	Not reported
Additional Code 4:	Not reported
Additional Code 5:	Not reported
Shipment Date:	20170426
Creation Date:	5/12/2018 18:32:44
Receipt Date:	20170503
Manifest ID:	005895624SKS
Trans EPA ID:	TXR000081205
Trans Name:	SAFETY-KLEEN SYSTEMS INC
Trans 2 EPA ID:	MAD039322250
Trans 2 Name:	CLEAN HARBORS
TSDF EPA ID:	CAT000613976
Trans Name:	SAFETY-KLEEN SYSTEMS INC
TSDF Alt EPA ID:	Not reported
TSDF Alt Name:	Not reported
Waste Code Description:	134 - Aqueous solution with <10% total organic residues
RCRA Code:	Not reported
Meth Code:	H141 - Storage, Bulking, And/Or Transfer Off Site--No Treatment/Reovery (H010-H129) Or (H131-H135)
Quantity Tons:	0.084
Waste Quantity:	20
Quantity Unit:	G
Additional Code 1:	Not reported
Additional Code 2:	Not reported
Additional Code 3:	Not reported
Additional Code 4:	Not reported
Additional Code 5:	Not reported
Shipment Date:	20170426
Creation Date:	5/12/2018 18:31:53
Receipt Date:	20170512
Manifest ID:	005895625SKS
Trans EPA ID:	TXR000081205
Trans Name:	SAFETY-KLEEN SYSTEMS INC
Trans 2 EPA ID:	MAD039322250
Trans 2 Name:	CLEAN HARBORS
TSDF EPA ID:	NED981723513
Trans Name:	CLEAN HARBORS ENVIRONMENTAL SERVICES IN
TSDF Alt EPA ID:	Not reported
TSDF Alt Name:	Not reported
Waste Code Description:	213 - Hydrocarbon solvents (benzene, hexane, Stoddard, etc.
RCRA Code:	D001
Meth Code:	H040 - Incineration--Thermal Destruction Other Than Use As A Fuel

Map ID
Direction
Distance
Elevation

MAP FINDINGS

Site

Database(s)

EDR ID Number
EPA ID Number

VER SALES INC (Continued)

S113106740

Quantity Tons:	0.05
Waste Quantity:	100
Quantity Unit:	P
Additional Code 1:	Not reported
Additional Code 2:	Not reported
Additional Code 3:	Not reported
Additional Code 4:	Not reported
Additional Code 5:	Not reported
Shipment Date:	20170308
Creation Date:	5/11/2018 18:32:17
Receipt Date:	20170317
Manifest ID:	005896190SKS
Trans EPA ID:	TXR000081205
Trans Name:	SAFETY-KLEEN SYSTEMS INC
Trans 2 EPA ID:	MAD039322250
Trans 2 Name:	CLEAN HARBORS
TSDf EPA ID:	CAT000613976
Trans Name:	SAFETY-KLEEN SYSTEMS INC
TSDf Alt EPA ID:	Not reported
TSDf Alt Name:	Not reported
Waste Code Description:	134 - Aqueous solution with <10% total organic residues
RCRA Code:	Not reported
Meth Code:	H141 - Storage, Bulking, And/Or Transfer Off Site--No Treatment/Reovery (H010-H129) Or (H131-H135)
Quantity Tons:	0.084
Waste Quantity:	20
Quantity Unit:	G
Additional Code 1:	Not reported
Additional Code 2:	Not reported
Additional Code 3:	Not reported
Additional Code 4:	Not reported
Additional Code 5:	Not reported
Shipment Date:	20170111
Creation Date:	5/19/2017 18:30:47
Receipt Date:	20170118
Manifest ID:	005869566SKS
Trans EPA ID:	TXR000081205
Trans Name:	SAFETY-KLEEN SYSTEMS INC
Trans 2 EPA ID:	Not reported
Trans 2 Name:	Not reported
TSDf EPA ID:	CAT000613976
Trans Name:	SAFETY-KLEEN SYSTEMS INC
TSDf Alt EPA ID:	Not reported
TSDf Alt Name:	Not reported
Waste Code Description:	134 - Aqueous solution with <10% total organic residues
RCRA Code:	Not reported
Meth Code:	H141 - Storage, Bulking, And/Or Transfer Off Site--No Treatment/Reovery (H010-H129) Or (H131-H135)
Quantity Tons:	0.084
Waste Quantity:	20
Quantity Unit:	G
Additional Code 1:	Not reported
Additional Code 2:	Not reported
Additional Code 3:	Not reported
Additional Code 4:	Not reported

Map ID
Direction
Distance
Elevation

MAP FINDINGS

Site

Database(s)

EDR ID Number
EPA ID Number

VER SALES INC (Continued)

S113106740

Additional Code 5:	Not reported
Shipment Date:	20170111
Creation Date:	5/9/2018 18:30:35
Receipt Date:	20170127
Manifest ID:	005869567SKS
Trans EPA ID:	TXR000081205
Trans Name:	SAFETY-KLEEN SYSTEMS INC
Trans 2 EPA ID:	MOR000501973
Trans 2 Name:	R & R TRUCKING
TSDf EPA ID:	NED981723513
Trans Name:	CLEAN HARBORS ENVIRONMENTAL SERVICES IN
TSDf Alt EPA ID:	Not reported
TSDf Alt Name:	Not reported
Waste Code Description:	213 - Hydrocarbon solvents (benzene, hexane, Stoddard, etc.
RCRA Code:	D001
Meth Code:	H040 - Incineration--Thermal Destruction Other Than Use As A Fuel
Quantity Tons:	0.05
Waste Quantity:	100
Quantity Unit:	P
Additional Code 1:	Not reported
Additional Code 2:	Not reported
Additional Code 3:	Not reported
Additional Code 4:	Not reported
Additional Code 5:	Not reported
Additional Info:	
Year:	2015
Gen EPA ID:	CAL000209562
Shipment Date:	20151210
Creation Date:	7/14/2016 18:31:06
Receipt Date:	20151216
Manifest ID:	005239093SKS
Trans EPA ID:	TXR000081205
Trans Name:	SAFETY-KLEEN SYSTEMS INC
Trans 2 EPA ID:	Not reported
Trans 2 Name:	Not reported
TSDf EPA ID:	CAT000613976
Trans Name:	SAFETY-KLEEN SYSTEMS INC
TSDf Alt EPA ID:	Not reported
TSDf Alt Name:	Not reported
Waste Code Description:	134 - Aqueous solution with <10% total organic residues
RCRA Code:	Not reported
Meth Code:	H141 - Storage, Bulking, And/Or Transfer Off Site--No Treatment/Reovery (H010-H129) Or (H131-H135)
Quantity Tons:	0.084
Waste Quantity:	20
Quantity Unit:	G
Additional Code 1:	Not reported
Additional Code 2:	Not reported
Additional Code 3:	Not reported
Additional Code 4:	Not reported
Additional Code 5:	Not reported
Shipment Date:	20151014
Creation Date:	5/4/2016 22:15:22

Map ID
Direction
Distance
Elevation

MAP FINDINGS

Site

Database(s)

EDR ID Number
EPA ID Number

VER SALES INC (Continued)

S113106740

Receipt Date: 20151021
Manifest ID: 005088934SKS
Trans EPA ID: TXR000081205
Trans Name: SAFETY-KLEEN SYSTEMS INC
Trans 2 EPA ID: Not reported
Trans 2 Name: Not reported
TSDf EPA ID: CAT000613976
Trans Name: SAFETY-KLEEN SYSTEMS INC
TSDf Alt EPA ID: Not reported
TSDf Alt Name: Not reported
Waste Code Description: 134 - Aqueous solution with <10% total organic residues
RCRA Code: Not reported
Meth Code: H141 - Storage, Bulking, And/Or Transfer Off Site--No Treatment/Reovery (H010-H129) Or (H131-H135)

Quantity Tons: 0.084
Waste Quantity: 20
Quantity Unit: G
Additional Code 1: Not reported
Additional Code 2: Not reported
Additional Code 3: Not reported
Additional Code 4: Not reported
Additional Code 5: Not reported

Shipment Date: 20150820
Creation Date: 2/9/2016 22:16:04
Receipt Date: 20150827
Manifest ID: 005043735SKS
Trans EPA ID: TXR000081205
Trans Name: SAFETY-KLEEN SYSTEMS INC
Trans 2 EPA ID: Not reported
Trans 2 Name: Not reported
TSDf EPA ID: CAT000613976
Trans Name: SAFETY-KLEEN SYSTEMS INC
TSDf Alt EPA ID: Not reported
TSDf Alt Name: Not reported
Waste Code Description: 134 - Aqueous solution with <10% total organic residues
RCRA Code: Not reported
Meth Code: H141 - Storage, Bulking, And/Or Transfer Off Site--No Treatment/Reovery (H010-H129) Or (H131-H135)

Quantity Tons: 0.084
Waste Quantity: 20
Quantity Unit: G
Additional Code 1: Not reported
Additional Code 2: Not reported
Additional Code 3: Not reported
Additional Code 4: Not reported
Additional Code 5: Not reported

Shipment Date: 20150629
Creation Date: 1/21/2016 22:15:55
Receipt Date: 20150723
Manifest ID: 004766477SKS
Trans EPA ID: TXR000081205
Trans Name: SAFETY-KLEEN SYSTEMS INC
Trans 2 EPA ID: NJD986607380
Trans 2 Name: MAUMEE EXPRESS INC
TSDf EPA ID: NED981723513

Map ID
Direction
Distance
Elevation

MAP FINDINGS

Site

Database(s)

EDR ID Number
EPA ID Number

VER SALES INC (Continued)

S113106740

Trans Name: CLEAN HARBORS ENVIRONMENTAL SERVICES IN
TSDF Alt EPA ID: Not reported
TSDF Alt Name: Not reported
Waste Code Description: 213 - Hydrocarbon solvents (benzene, hexane, Stoddard, etc.
RCRA Code: D001
Meth Code: H040 - Incineration--Thermal Destruction Other Than Use As A Fuel
Quantity Tons: 0.075
Waste Quantity: 150
Quantity Unit: P
Additional Code 1: Not reported
Additional Code 2: Not reported
Additional Code 3: Not reported
Additional Code 4: Not reported
Additional Code 5: Not reported

Shipment Date: 20150623
Creation Date: 1/19/2016 22:15:27
Receipt Date: 20150626
Manifest ID: 004766416SKS
Trans EPA ID: TXR000081205
Trans Name: SAFETY-KLEEN SYSTEMS INC
Trans 2 EPA ID: Not reported
Trans 2 Name: Not reported
TSDF EPA ID: CAT000613976
Trans Name: SAFETY-KLEEN SYSTEMS INC
TSDF Alt EPA ID: Not reported
TSDF Alt Name: Not reported
Waste Code Description: 134 - Aqueous solution with <10% total organic residues
RCRA Code: Not reported
Meth Code: H141 - Storage, Bulking, And/Or Transfer Off Site--No Treatment/Reovery (H010-H129) Or (H131-H135)

Quantity Tons: 0.084
Waste Quantity: 20
Quantity Unit: G
Additional Code 1: Not reported
Additional Code 2: Not reported
Additional Code 3: Not reported
Additional Code 4: Not reported
Additional Code 5: Not reported

Shipment Date: 20150427
Creation Date: 11/4/2015 22:15:23
Receipt Date: 20150504
Manifest ID: 004811642SKS
Trans EPA ID: TXR000081205
Trans Name: SAFETY-KLEEN SYSTEMS INC
Trans 2 EPA ID: Not reported
Trans 2 Name: Not reported
TSDF EPA ID: CAT000613976
Trans Name: SAFETY-KLEEN SYSTEMS INC
TSDF Alt EPA ID: Not reported
TSDF Alt Name: Not reported
Waste Code Description: 134 - Aqueous solution with <10% total organic residues
RCRA Code: Not reported
Meth Code: H141 - Storage, Bulking, And/Or Transfer Off Site--No Treatment/Reovery (H010-H129) Or (H131-H135)
Quantity Tons: 0.084

Map ID
Direction
Distance
Elevation

MAP FINDINGS

Site

Database(s)

EDR ID Number
EPA ID Number

VER SALES INC (Continued)

S113106740

Waste Quantity: 20
Quantity Unit: G
Additional Code 1: Not reported
Additional Code 2: Not reported
Additional Code 3: Not reported
Additional Code 4: Not reported
Additional Code 5: Not reported

Shipment Date: 20150304
Creation Date: 8/10/2015 22:15:09
Receipt Date: 20150323
Manifest ID: 004765560SKS
Trans EPA ID: TXR000081205
Trans Name: SAFETY-KLEEN SYSTEMS INC
Trans 2 EPA ID: MOR000501981
Trans 2 Name: AATCO
TSDf EPA ID: NED981723513
Trans Name: CLEAN HARBORS ENVIRONMENTAL SERVICES IN
TSDf Alt EPA ID: Not reported
TSDf Alt Name: Not reported
Waste Code Description: 213 - Hydrocarbon solvents (benzene, hexane, Stoddard, etc.
RCRA Code: D001
Meth Code: H040 - Incineration--Thermal Destruction Other Than Use As A Fuel
Quantity Tons: 0.075
Waste Quantity: 150
Quantity Unit: P
Additional Code 1: Not reported
Additional Code 2: Not reported
Additional Code 3: Not reported
Additional Code 4: Not reported
Additional Code 5: Not reported

Shipment Date: 20150304
Creation Date: 8/5/2015 22:15:33
Receipt Date: 20150313
Manifest ID: 004765559SKS
Trans EPA ID: TXR000081205
Trans Name: SAFETY-KLEEN SYSTEMS INC
Trans 2 EPA ID: Not reported
Trans 2 Name: Not reported
TSDf EPA ID: CAT000613976
Trans Name: SAFETY-KLEEN SYSTEMS INC
TSDf Alt EPA ID: Not reported
TSDf Alt Name: Not reported
Waste Code Description: 134 - Aqueous solution with <10% total organic residues
RCRA Code: Not reported
Meth Code: H141 - Storage, Bulking, And/Or Transfer Off Site--No Treatment/Recovery (H010-H129) Or (H131-H135)
Quantity Tons: 0.084
Waste Quantity: 20
Quantity Unit: G
Additional Code 1: Not reported
Additional Code 2: Not reported
Additional Code 3: Not reported
Additional Code 4: Not reported
Additional Code 5: Not reported

Map ID
Direction
Distance
Elevation

MAP FINDINGS

Site

Database(s)

EDR ID Number
EPA ID Number

VER SALES INC (Continued)

S113106740

Shipment Date: 20150109
Creation Date: 6/23/2015 22:15:22
Receipt Date: 20150116
Manifest ID: 004704765SKS
Trans EPA ID: TXR000081205
Trans Name: SAFETY-KLEEN SYSTEMS INC
Trans 2 EPA ID: Not reported
Trans 2 Name: Not reported
TSDf EPA ID: CAT000613976
Trans Name: SAFETY-KLEEN SYSTEMS INC
TSDf Alt EPA ID: Not reported
TSDf Alt Name: Not reported
Waste Code Description: 134 - Aqueous solution with <10% total organic residues
RCRA Code: Not reported
Meth Code: H141 - Storage, Bulking, And/Or Transfer Off Site--No Treatment/Reovery (H010-H129) Or (H131-H135)

Quantity Tons: 0.084
Waste Quantity: 20
Quantity Unit: G
Additional Code 1: Not reported
Additional Code 2: Not reported
Additional Code 3: Not reported
Additional Code 4: Not reported
Additional Code 5: Not reported

Additional Info:

Year: 2011
Gen EPA ID: CAL000209562

Shipment Date: 20111227
Creation Date: 5/24/2012 20:30:15
Receipt Date: 20120104
Manifest ID: 002765799SKS
Trans EPA ID: TXR000050930
Trans Name: SAFETY-KLEEN SYSTEMS INC
Trans 2 EPA ID: Not reported
Trans 2 Name: Not reported
TSDf EPA ID: CAT000613893
Trans Name: SAFETY-KLEEN SYSTEMS INC
TSDf Alt EPA ID: Not reported
TSDf Alt Name: Not reported
Waste Code Description: 134 - Aqueous solution with <10% total organic residues
RCRA Code: Not reported
Meth Code: H141 - Storage, Bulking, And/Or Transfer Off Site--No Treatment/Reovery (H010-H129) Or (H131-H135)

Quantity Tons: 0.0252
Waste Quantity: 6
Quantity Unit: G
Additional Code 1: Not reported
Additional Code 2: Not reported
Additional Code 3: Not reported
Additional Code 4: Not reported
Additional Code 5: Not reported

Shipment Date: 20111111
Creation Date: 4/12/2012 20:30:13
Receipt Date: 20111115

Map ID
Direction
Distance
Elevation

MAP FINDINGS

Site

Database(s)

EDR ID Number
EPA ID Number

VER SALES INC (Continued)

S113106740

Manifest ID: 002714160SKS
Trans EPA ID: TXR000050930
Trans Name: SAFETY-KLEEN SYSTEMS INC
Trans 2 EPA ID: Not reported
Trans 2 Name: Not reported
TSDf EPA ID: CAT000613893
Trans Name: SAFETY-KLEEN SYSTEMS INC
TSDf Alt EPA ID: Not reported
TSDf Alt Name: Not reported
Waste Code Description: 134 - Aqueous solution with <10% total organic residues
RCRA Code: Not reported
Meth Code: H141 - Storage, Bulking, And/Or Transfer Off Site--No Treatment/Reovery (H010-H129) Or (H131-H135)

Quantity Tons: 0.084
Waste Quantity: 20
Quantity Unit: G
Additional Code 1: Not reported
Additional Code 2: Not reported
Additional Code 3: Not reported
Additional Code 4: Not reported
Additional Code 5: Not reported

Shipment Date: 20110928
Creation Date: 3/20/2012 20:30:25
Receipt Date: 20111005
Manifest ID: 002699317SKS
Trans EPA ID: TXR000050930
Trans Name: SAFETY-KLEEN SYSTEMS INC
Trans 2 EPA ID: Not reported
Trans 2 Name: Not reported
TSDf EPA ID: CAT000613893
Trans Name: SAFETY-KLEEN SYSTEMS INC
TSDf Alt EPA ID: Not reported
TSDf Alt Name: Not reported
Waste Code Description: 134 - Aqueous solution with <10% total organic residues
RCRA Code: Not reported
Meth Code: H141 - Storage, Bulking, And/Or Transfer Off Site--No Treatment/Reovery (H010-H129) Or (H131-H135)

Quantity Tons: 0.063
Waste Quantity: 15
Quantity Unit: G
Additional Code 1: Not reported
Additional Code 2: Not reported
Additional Code 3: Not reported
Additional Code 4: Not reported
Additional Code 5: Not reported

Shipment Date: 20110815
Creation Date: 2/7/2012 20:30:12
Receipt Date: 20110819
Manifest ID: 004305120FLE
Trans EPA ID: TXR000050930
Trans Name: SAFETY-KLEEN SYSTEMS INC
Trans 2 EPA ID: Not reported
Trans 2 Name: Not reported
TSDf EPA ID: CAT000613893
Trans Name: SAFETY-KLEEN SYSTEMS INC

Map ID
Direction
Distance
Elevation

MAP FINDINGS

Site

Database(s)

EDR ID Number
EPA ID Number

VER SALES INC (Continued)

S113106740

TSDf Alt EPA ID:	Not reported
TSDf Alt Name:	Not reported
Waste Code Description:	134 - Aqueous solution with <10% total organic residues
RCRA Code:	Not reported
Meth Code:	H141 - Storage, Bulking, And/Or Transfer Off Site--No Treatment/Reovery (H010-H129) Or (H131-H135)
Quantity Tons:	0.063
Waste Quantity:	15
Quantity Unit:	G
Additional Code 1:	Not reported
Additional Code 2:	Not reported
Additional Code 3:	Not reported
Additional Code 4:	Not reported
Additional Code 5:	Not reported
Shipment Date:	20110708
Creation Date:	12/20/2011 18:30:15
Receipt Date:	20110715
Manifest ID:	002826350SKS
Trans EPA ID:	TXR000050930
Trans Name:	SAFETY-KLEEN SYSTEMS INC
Trans 2 EPA ID:	Not reported
Trans 2 Name:	Not reported
TSDf EPA ID:	CAT000613893
Trans Name:	SAFETY-KLEEN SYSTEMS INC
TSDf Alt EPA ID:	Not reported
TSDf Alt Name:	Not reported
Waste Code Description:	134 - Aqueous solution with <10% total organic residues
RCRA Code:	Not reported
Meth Code:	H141 - Storage, Bulking, And/Or Transfer Off Site--No Treatment/Reovery (H010-H129) Or (H131-H135)
Quantity Tons:	0.063
Waste Quantity:	15
Quantity Unit:	G
Additional Code 1:	Not reported
Additional Code 2:	Not reported
Additional Code 3:	Not reported
Additional Code 4:	Not reported
Additional Code 5:	Not reported
Shipment Date:	20110708
Creation Date:	12/20/2011 18:30:15
Receipt Date:	20110725
Manifest ID:	002826351SKS
Trans EPA ID:	TXR000050930
Trans Name:	SAFETY-KLEEN SYSTEMS INC
Trans 2 EPA ID:	OKD981588791
Trans 2 Name:	TRIAD
TSDf EPA ID:	TXD077603371
Trans Name:	SAFETY-KLEEN SYSTEMS INC
TSDf Alt EPA ID:	Not reported
TSDf Alt Name:	Not reported
Waste Code Description:	213 - Hydrocarbon solvents (benzene, hexane, Stoddard, etc.
RCRA Code:	D001
Meth Code:	H061 - Fuel Blending Prior To Energy Recovery At Another Site
Quantity Tons:	0.075
Waste Quantity:	150

Map ID
Direction
Distance
Elevation

MAP FINDINGS

Site

Database(s)

EDR ID Number
EPA ID Number

VER SALES INC (Continued)

S113106740

Quantity Unit: P
Additional Code 1: Not reported
Additional Code 2: Not reported
Additional Code 3: Not reported
Additional Code 4: Not reported
Additional Code 5: Not reported

Shipment Date: 20110608
Creation Date: 11/12/2011 18:30:22
Receipt Date: 20110614
Manifest ID: 004246939FLE
Trans EPA ID: TXR000050930
Trans Name: SAFETY-KLEEN SYSTEMS INC
Trans 2 EPA ID: Not reported
Trans 2 Name: Not reported
TSDf EPA ID: CAT000613893
Trans Name: SAFETY-KLEEN SYSTEMS INC
TSDf Alt EPA ID: Not reported
TSDf Alt Name: Not reported
Waste Code Description: 134 - Aqueous solution with <10% total organic residues
RCRA Code: Not reported
Meth Code: H141 - Storage, Bulking, And/Or Transfer Off Site--No Treatment/Reovery (H010-H129) Or (H131-H135)

Quantity Tons: 0.063
Waste Quantity: 15
Quantity Unit: G
Additional Code 1: Not reported
Additional Code 2: Not reported
Additional Code 3: Not reported
Additional Code 4: Not reported
Additional Code 5: Not reported

Shipment Date: 20110427
Creation Date: 10/12/2011 18:30:21
Receipt Date: 20110503
Manifest ID: 004243616FLE
Trans EPA ID: TXR000050930
Trans Name: SAFETY-KLEEN SYSTEMS INC
Trans 2 EPA ID: Not reported
Trans 2 Name: Not reported
TSDf EPA ID: CAT000613893
Trans Name: SAFETY-KLEEN SYSTEMS INC
TSDf Alt EPA ID: Not reported
TSDf Alt Name: Not reported
Waste Code Description: 134 - Aqueous solution with <10% total organic residues
RCRA Code: Not reported
Meth Code: H141 - Storage, Bulking, And/Or Transfer Off Site--No Treatment/Reovery (H010-H129) Or (H131-H135)

Quantity Tons: 0.063
Waste Quantity: 15
Quantity Unit: G
Additional Code 1: Not reported
Additional Code 2: Not reported
Additional Code 3: Not reported
Additional Code 4: Not reported
Additional Code 5: Not reported

Map ID
Direction
Distance
Elevation

MAP FINDINGS

Site

Database(s)

EDR ID Number
EPA ID Number

VER SALES INC (Continued)

S113106740

Shipment Date: 20110301
Creation Date: 8/25/2011 18:30:20
Receipt Date: 20110303
Manifest ID: 003581011FLE
Trans EPA ID: TXR000050930
Trans Name: SAFETY-KLEEN SYSTEMS INC
Trans 2 EPA ID: Not reported
Trans 2 Name: Not reported
TSDf EPA ID: CAT000613893
Trans Name: SAFETY-KLEEN SYSTEMS INC
TSDf Alt EPA ID: Not reported
TSDf Alt Name: Not reported
Waste Code Description: 134 - Aqueous solution with <10% total organic residues
RCRA Code: Not reported
Meth Code: H141 - Storage, Bulking, And/Or Transfer Off Site--No Treatment/Reovery (H010-H129) Or (H131-H135)

Quantity Tons: 0.084
Waste Quantity: 20
Quantity Unit: G
Additional Code 1: Not reported
Additional Code 2: Not reported
Additional Code 3: Not reported
Additional Code 4: Not reported
Additional Code 5: Not reported

Shipment Date: 20110107
Creation Date: 5/27/2011 18:30:13
Receipt Date: 20110117
Manifest ID: 002607015SKS
Trans EPA ID: TXR000050930
Trans Name: SAFETY-KLEEN SYSTEMS INC
Trans 2 EPA ID: OKD981588791
Trans 2 Name: TRIAD TRANSPORT
TSDf EPA ID: TXD077603371
Trans Name: SAFETY-KLEEN SYSTEMS INC
TSDf Alt EPA ID: Not reported
TSDf Alt Name: Not reported
Waste Code Description: 213 - Hydrocarbon solvents (benzene, hexane, Stoddard, etc.
RCRA Code: D001
Meth Code: H061 - Fuel Blending Prior To Energy Recovery At Another Site
Quantity Tons: 0.1875
Waste Quantity: 375
Quantity Unit: P
Additional Code 1: Not reported
Additional Code 2: Not reported
Additional Code 3: Not reported
Additional Code 4: Not reported
Additional Code 5: Not reported

Additional Info:
Year: 2016
Gen EPA ID: CAL000209562

Shipment Date: 20151210
Creation Date: 7/14/2016 18:31:06
Receipt Date: 20151216
Manifest ID: 005239093SKS

Map ID
Direction
Distance
Elevation

MAP FINDINGS

Site

Database(s)

EDR ID Number
EPA ID Number

VER SALES INC (Continued)

S113106740

Trans EPA ID:	TXR000081205
Trans Name:	SAFETY-KLEEN SYSTEMS INC
Trans 2 EPA ID:	Not reported
Trans 2 Name:	Not reported
TSDf EPA ID:	CAT000613976
Trans Name:	SAFETY-KLEEN SYSTEMS INC
TSDf Alt EPA ID:	Not reported
TSDf Alt Name:	Not reported
Waste Code Description:	134 - Aqueous solution with <10% total organic residues
RCRA Code:	Not reported
Meth Code:	H141 - Storage, Bulking, And/Or Transfer Off Site--No Treatment/Reovery (H010-H129) Or (H131-H135)
Quantity Tons:	0.084
Waste Quantity:	20
Quantity Unit:	G
Additional Code 1:	Not reported
Additional Code 2:	Not reported
Additional Code 3:	Not reported
Additional Code 4:	Not reported
Additional Code 5:	Not reported
Shipment Date:	20151014
Creation Date:	5/4/2016 22:15:22
Receipt Date:	20151021
Manifest ID:	005088934SKS
Trans EPA ID:	TXR000081205
Trans Name:	SAFETY-KLEEN SYSTEMS INC
Trans 2 EPA ID:	Not reported
Trans 2 Name:	Not reported
TSDf EPA ID:	CAT000613976
Trans Name:	SAFETY-KLEEN SYSTEMS INC
TSDf Alt EPA ID:	Not reported
TSDf Alt Name:	Not reported
Waste Code Description:	134 - Aqueous solution with <10% total organic residues
RCRA Code:	Not reported
Meth Code:	H141 - Storage, Bulking, And/Or Transfer Off Site--No Treatment/Reovery (H010-H129) Or (H131-H135)
Quantity Tons:	0.084
Waste Quantity:	20
Quantity Unit:	G
Additional Code 1:	Not reported
Additional Code 2:	Not reported
Additional Code 3:	Not reported
Additional Code 4:	Not reported
Additional Code 5:	Not reported
Shipment Date:	20150820
Creation Date:	2/9/2016 22:16:04
Receipt Date:	20150827
Manifest ID:	005043735SKS
Trans EPA ID:	TXR000081205
Trans Name:	SAFETY-KLEEN SYSTEMS INC
Trans 2 EPA ID:	Not reported
Trans 2 Name:	Not reported
TSDf EPA ID:	CAT000613976
Trans Name:	SAFETY-KLEEN SYSTEMS INC
TSDf Alt EPA ID:	Not reported

Map ID
Direction
Distance
Elevation

MAP FINDINGS

Site

Database(s)

EDR ID Number
EPA ID Number

VER SALES INC (Continued)

S113106740

TSDf Alt Name:	Not reported
Waste Code Description:	134 - Aqueous solution with <10% total organic residues
RCRA Code:	Not reported
Meth Code:	H141 - Storage, Bulking, And/Or Transfer Off Site--No Treatment/Reovery (H010-H129) Or (H131-H135)
Quantity Tons:	0.084
Waste Quantity:	20
Quantity Unit:	G
Additional Code 1:	Not reported
Additional Code 2:	Not reported
Additional Code 3:	Not reported
Additional Code 4:	Not reported
Additional Code 5:	Not reported
Shipment Date:	20150629
Creation Date:	1/21/2016 22:15:55
Receipt Date:	20150723
Manifest ID:	004766477SKS
Trans EPA ID:	TXR000081205
Trans Name:	SAFETY-KLEEN SYSTEMS INC
Trans 2 EPA ID:	NJD986607380
Trans 2 Name:	MAUMEE EXPRESS INC
TSDf EPA ID:	NED981723513
Trans Name:	CLEAN HARBORS ENVIRONMENTAL SERVICES IN
TSDf Alt EPA ID:	Not reported
TSDf Alt Name:	Not reported
Waste Code Description:	213 - Hydrocarbon solvents (benzene, hexane, Stoddard, etc.
RCRA Code:	D001
Meth Code:	H040 - Incineration--Thermal Destruction Other Than Use As A Fuel
Quantity Tons:	0.075
Waste Quantity:	150
Quantity Unit:	P
Additional Code 1:	Not reported
Additional Code 2:	Not reported
Additional Code 3:	Not reported
Additional Code 4:	Not reported
Additional Code 5:	Not reported
Shipment Date:	20150623
Creation Date:	1/19/2016 22:15:27
Receipt Date:	20150626
Manifest ID:	004766416SKS
Trans EPA ID:	TXR000081205
Trans Name:	SAFETY-KLEEN SYSTEMS INC
Trans 2 EPA ID:	Not reported
Trans 2 Name:	Not reported
TSDf EPA ID:	CAT000613976
Trans Name:	SAFETY-KLEEN SYSTEMS INC
TSDf Alt EPA ID:	Not reported
TSDf Alt Name:	Not reported
Waste Code Description:	134 - Aqueous solution with <10% total organic residues
RCRA Code:	Not reported
Meth Code:	H141 - Storage, Bulking, And/Or Transfer Off Site--No Treatment/Reovery (H010-H129) Or (H131-H135)
Quantity Tons:	0.084
Waste Quantity:	20
Quantity Unit:	G

Map ID
Direction
Distance
Elevation

MAP FINDINGS

Site

Database(s)

EDR ID Number
EPA ID Number

VER SALES INC (Continued)

S113106740

Additional Code 1:	Not reported
Additional Code 2:	Not reported
Additional Code 3:	Not reported
Additional Code 4:	Not reported
Additional Code 5:	Not reported
Shipment Date:	20150427
Creation Date:	11/4/2015 22:15:23
Receipt Date:	20150504
Manifest ID:	004811642SKS
Trans EPA ID:	TXR000081205
Trans Name:	SAFETY-KLEEN SYSTEMS INC
Trans 2 EPA ID:	Not reported
Trans 2 Name:	Not reported
TSDF EPA ID:	CAT000613976
Trans Name:	SAFETY-KLEEN SYSTEMS INC
TSDF Alt EPA ID:	Not reported
TSDF Alt Name:	Not reported
Waste Code Description:	134 - Aqueous solution with <10% total organic residues
RCRA Code:	Not reported
Meth Code:	H141 - Storage, Bulking, And/Or Transfer Off Site--No Treatment/Reovery (H010-H129) Or (H131-H135)
Quantity Tons:	0.084
Waste Quantity:	20
Quantity Unit:	G
Additional Code 1:	Not reported
Additional Code 2:	Not reported
Additional Code 3:	Not reported
Additional Code 4:	Not reported
Additional Code 5:	Not reported
Shipment Date:	20150304
Creation Date:	8/10/2015 22:15:09
Receipt Date:	20150323
Manifest ID:	004765560SKS
Trans EPA ID:	TXR000081205
Trans Name:	SAFETY-KLEEN SYSTEMS INC
Trans 2 EPA ID:	MOR000501981
Trans 2 Name:	AATCO
TSDF EPA ID:	NED981723513
Trans Name:	CLEAN HARBORS ENVIRONMENTAL SERVICES IN
TSDF Alt EPA ID:	Not reported
TSDF Alt Name:	Not reported
Waste Code Description:	213 - Hydrocarbon solvents (benzene, hexane, Stoddard, etc.
RCRA Code:	D001
Meth Code:	H040 - Incineration--Thermal Destruction Other Than Use As A Fuel
Quantity Tons:	0.075
Waste Quantity:	150
Quantity Unit:	P
Additional Code 1:	Not reported
Additional Code 2:	Not reported
Additional Code 3:	Not reported
Additional Code 4:	Not reported
Additional Code 5:	Not reported
Shipment Date:	20150304
Creation Date:	8/5/2015 22:15:33

Map ID
Direction
Distance
Elevation

MAP FINDINGS

Site

Database(s)

EDR ID Number
EPA ID Number

VER SALES INC (Continued)

S113106740

Receipt Date: 20150313
Manifest ID: 004765559SKS
Trans EPA ID: TXR000081205
Trans Name: SAFETY-KLEEN SYSTEMS INC
Trans 2 EPA ID: Not reported
Trans 2 Name: Not reported
TSDf EPA ID: CAT000613976
Trans Name: SAFETY-KLEEN SYSTEMS INC
TSDf Alt EPA ID: Not reported
TSDf Alt Name: Not reported
Waste Code Description: 134 - Aqueous solution with <10% total organic residues
RCRA Code: Not reported
Meth Code: H141 - Storage, Bulking, And/Or Transfer Off Site--No Treatment/Reovery (H010-H129) Or (H131-H135)

Quantity Tons: 0.084
Waste Quantity: 20
Quantity Unit: G
Additional Code 1: Not reported
Additional Code 2: Not reported
Additional Code 3: Not reported
Additional Code 4: Not reported
Additional Code 5: Not reported

Shipment Date: 20150109
Creation Date: 6/23/2015 22:15:22
Receipt Date: 20150116
Manifest ID: 004704765SKS
Trans EPA ID: TXR000081205
Trans Name: SAFETY-KLEEN SYSTEMS INC
Trans 2 EPA ID: Not reported
Trans 2 Name: Not reported
TSDf EPA ID: CAT000613976
Trans Name: SAFETY-KLEEN SYSTEMS INC
TSDf Alt EPA ID: Not reported
TSDf Alt Name: Not reported
Waste Code Description: 134 - Aqueous solution with <10% total organic residues
RCRA Code: Not reported
Meth Code: H141 - Storage, Bulking, And/Or Transfer Off Site--No Treatment/Reovery (H010-H129) Or (H131-H135)

Quantity Tons: 0.084
Waste Quantity: 20
Quantity Unit: G
Additional Code 1: Not reported
Additional Code 2: Not reported
Additional Code 3: Not reported
Additional Code 4: Not reported
Additional Code 5: Not reported

Additional Info:
Year: 2014
Gen EPA ID: CAL000209562

Shipment Date: 20141113
Creation Date: 3/31/2015 22:15:12
Receipt Date: 20141121
Manifest ID: 004511565SKS
Trans EPA ID: TXR000081205

Map ID
Direction
Distance
Elevation

MAP FINDINGS

Site

Database(s)

EDR ID Number
EPA ID Number

VER SALES INC (Continued)

S113106740

Trans Name: SAFETY-KLEEN SYSTEMS INC
Trans 2 EPA ID: Not reported
Trans 2 Name: Not reported
TSDf EPA ID: CAT000613976
Trans Name: SAFETY-KLEEN SYSTEMS INC
TSDf Alt EPA ID: Not reported
TSDf Alt Name: Not reported
Waste Code Description: 134 - Aqueous solution with <10% total organic residues
RCRA Code: Not reported
Meth Code: H141 - Storage, Bulking, And/Or Transfer Off Site--No Treatment/Reovery (H010-H129) Or (H131-H135)

Quantity Tons: 0.084
Waste Quantity: 20
Quantity Unit: G
Additional Code 1: Not reported
Additional Code 2: Not reported
Additional Code 3: Not reported
Additional Code 4: Not reported
Additional Code 5: Not reported

Shipment Date: 20140924
Creation Date: 2/13/2015 22:15:06
Receipt Date: 20140930
Manifest ID: 004427937SKS
Trans EPA ID: TXR000081205
Trans Name: SAFETY-KLEEN SYSTEMS INC
Trans 2 EPA ID: Not reported
Trans 2 Name: Not reported
TSDf EPA ID: CAT000613976
Trans Name: SAFETY-KLEEN SYSTEMS INC
TSDf Alt EPA ID: Not reported
TSDf Alt Name: Not reported
Waste Code Description: 134 - Aqueous solution with <10% total organic residues
RCRA Code: Not reported
Meth Code: H141 - Storage, Bulking, And/Or Transfer Off Site--No Treatment/Reovery (H010-H129) Or (H131-H135)

Quantity Tons: 0.084
Waste Quantity: 20
Quantity Unit: G
Additional Code 1: Not reported
Additional Code 2: Not reported
Additional Code 3: Not reported
Additional Code 4: Not reported
Additional Code 5: Not reported

Shipment Date: 20140729
Creation Date: 1/25/2015 22:15:12
Receipt Date: 20140805
Manifest ID: 004324197SKS
Trans EPA ID: TXR000081205
Trans Name: SAFETY-KLEEN SYSTEMS INC
Trans 2 EPA ID: Not reported
Trans 2 Name: Not reported
TSDf EPA ID: CAT000613976
Trans Name: SAFETY-KLEEN SYSTEMS INC
TSDf Alt EPA ID: Not reported
TSDf Alt Name: Not reported

Map ID
Direction
Distance
Elevation

MAP FINDINGS

Site

Database(s)

EDR ID Number
EPA ID Number

VER SALES INC (Continued)

S113106740

Waste Code Description:	134 - Aqueous solution with <10% total organic residues
RCRA Code:	Not reported
Meth Code:	H141 - Storage, Bulking, And/Or Transfer Off Site--No Treatment/Reovery (H010-H129) Or (H131-H135)
Quantity Tons:	0.084
Waste Quantity:	20
Quantity Unit:	G
Additional Code 1:	Not reported
Additional Code 2:	Not reported
Additional Code 3:	Not reported
Additional Code 4:	Not reported
Additional Code 5:	Not reported
Shipment Date:	20140729
Creation Date:	1/26/2015 22:15:30
Receipt Date:	20140820
Manifest ID:	003838217SKS
Trans EPA ID:	TXR000081205
Trans Name:	SAFETY-KLEEN SYSTEMS INC
Trans 2 EPA ID:	AZR000513770
Trans 2 Name:	SLT
TSDf EPA ID:	NED981723513
Trans Name:	CLEAN HARBORS ENVIRONMENTAL SERVICES IN
TSDf Alt EPA ID:	Not reported
TSDf Alt Name:	Not reported
Waste Code Description:	213 - Hydrocarbon solvents (benzene, hexane, Stoddard, etc.
RCRA Code:	D001
Meth Code:	H040 - Incineration--Thermal Destruction Other Than Use As A Fuel
Quantity Tons:	0.175
Waste Quantity:	350
Quantity Unit:	P
Additional Code 1:	Not reported
Additional Code 2:	Not reported
Additional Code 3:	Not reported
Additional Code 4:	Not reported
Additional Code 5:	Not reported
Shipment Date:	20140603
Creation Date:	11/6/2014 22:14:59
Receipt Date:	20140605
Manifest ID:	004446581SKS
Trans EPA ID:	TXR000081205
Trans Name:	SAFETY-KLEEN SYSTEMS INC
Trans 2 EPA ID:	Not reported
Trans 2 Name:	Not reported
TSDf EPA ID:	CAT000613976
Trans Name:	SAFETY-KLEEN SYSTEMS INC
TSDf Alt EPA ID:	Not reported
TSDf Alt Name:	Not reported
Waste Code Description:	134 - Aqueous solution with <10% total organic residues
RCRA Code:	Not reported
Meth Code:	H141 - Storage, Bulking, And/Or Transfer Off Site--No Treatment/Reovery (H010-H129) Or (H131-H135)
Quantity Tons:	0.084
Waste Quantity:	20
Quantity Unit:	G
Additional Code 1:	Not reported

Map ID
Direction
Distance
Elevation

MAP FINDINGS

Site

Database(s)

EDR ID Number
EPA ID Number

VER SALES INC (Continued)

S113106740

Additional Code 2:	Not reported
Additional Code 3:	Not reported
Additional Code 4:	Not reported
Additional Code 5:	Not reported
Shipment Date:	20140321
Creation Date:	8/17/2014 22:15:12
Receipt Date:	20140326
Manifest ID:	004158320SKS
Trans EPA ID:	TXR000081205
Trans Name:	SAFETY-KLEEN SYSTEMS INC
Trans 2 EPA ID:	Not reported
Trans 2 Name:	Not reported
TSDf EPA ID:	CAT000613893
Trans Name:	SAFETY-KLEEN SYSTEMS INC
TSDf Alt EPA ID:	Not reported
TSDf Alt Name:	Not reported
Waste Code Description:	134 - Aqueous solution with <10% total organic residues
RCRA Code:	Not reported
Meth Code:	H141 - Storage, Bulking, And/Or Transfer Off Site--No Treatment/Reovery (H010-H129) Or (H131-H135)
Quantity Tons:	0.084
Waste Quantity:	20
Quantity Unit:	G
Additional Code 1:	Not reported
Additional Code 2:	Not reported
Additional Code 3:	Not reported
Additional Code 4:	Not reported
Additional Code 5:	Not reported
Shipment Date:	20140124
Creation Date:	6/9/2014 22:15:12
Receipt Date:	20140128
Manifest ID:	004115002SKS
Trans EPA ID:	TXR000081205
Trans Name:	SAFETY-KLEEN SYSTEMS INC
Trans 2 EPA ID:	Not reported
Trans 2 Name:	Not reported
TSDf EPA ID:	CAT000613893
Trans Name:	SAFETY-KLEEN SYSTEMS INC
TSDf Alt EPA ID:	Not reported
TSDf Alt Name:	Not reported
Waste Code Description:	134 - Aqueous solution with <10% total organic residues
RCRA Code:	Not reported
Meth Code:	H141 - Storage, Bulking, And/Or Transfer Off Site--No Treatment/Reovery (H010-H129) Or (H131-H135)
Quantity Tons:	0.084
Waste Quantity:	20
Quantity Unit:	G
Additional Code 1:	Not reported
Additional Code 2:	Not reported
Additional Code 3:	Not reported
Additional Code 4:	Not reported
Additional Code 5:	Not reported
Additional Info:	
Year:	2000

Map ID
Direction
Distance
Elevation

MAP FINDINGS

Site

Database(s)

EDR ID Number
EPA ID Number

VER SALES INC (Continued)

S113106740

Gen EPA ID: CAL000209562

Shipment Date: 20001108
Creation Date: 1/9/2001 0:00:00
Receipt Date: 20001110
Manifest ID: 20294109
Trans EPA ID: SCR000075150
Trans Name: Not reported
Trans 2 EPA ID: SCR000074591
Trans 2 Name: Not reported
TSDf EPA ID: CAT000613893
Trans Name: Not reported
TSDf Alt EPA ID: Not reported
TSDf Alt Name: Not reported
Waste Code Description: 134 - Aqueous solution with <10% total organic residues
RCRA Code: D039
Meth Code: H01 - Transfer Station
Quantity Tons: 0.0714
Waste Quantity: 17
Quantity Unit: G
Additional Code 1: Not reported
Additional Code 2: Not reported
Additional Code 3: Not reported
Additional Code 4: Not reported
Additional Code 5: Not reported

Shipment Date: 20000911
Creation Date: 10/30/2000 0:00:00
Receipt Date: 20000914
Manifest ID: 20031614
Trans EPA ID: SCR000075150
Trans Name: Not reported
Trans 2 EPA ID: SCR000074591
Trans 2 Name: Not reported
TSDf EPA ID: CAT000613893
Trans Name: Not reported
TSDf Alt EPA ID: Not reported
TSDf Alt Name: Not reported
Waste Code Description: 134 - Aqueous solution with <10% total organic residues
RCRA Code: D039
Meth Code: H01 - Transfer Station
Quantity Tons: 0.084
Waste Quantity: 20
Quantity Unit: G
Additional Code 1: Not reported
Additional Code 2: Not reported
Additional Code 3: Not reported
Additional Code 4: Not reported
Additional Code 5: Not reported

Additional Info:
Year: 2009
Gen EPA ID: CAL000209562

Shipment Date: 20091028
Creation Date: 9/17/2012 22:15:29
Receipt Date: Not reported

Map ID
Direction
Distance
Elevation

MAP FINDINGS

Site

Database(s)

EDR ID Number
EPA ID Number

VER SALES INC (Continued)

S113106740

Manifest ID: 002150404SKS
Trans EPA ID: TXR000050930
Trans Name: SAFETY-KLEEN SYSTEMS INC
Trans 2 EPA ID: Not reported
Trans 2 Name: Not reported
TSDf EPA ID: TXD077603371
Trans Name: SAFETY-KLEEN SYSTEMS INC
TSDf Alt EPA ID: Not reported
TSDf Alt Name: Not reported
Waste Code Description: 213 - Hydrocarbon solvents (benzene, hexane, Stoddard, etc.)
RCRA Code: D001
Meth Code: - Not reported
Quantity Tons: 0.15
Waste Quantity: 300
Quantity Unit: P
Additional Code 1: Not reported
Additional Code 2: Not reported
Additional Code 3: Not reported
Additional Code 4: Not reported
Additional Code 5: Not reported

Additional Info:

Year: 2001
Gen EPA ID: CAL000209562

Shipment Date: 20011121
Creation Date: 1/16/2002 0:00:00
Receipt Date: 20011128
Manifest ID: 21318119
Trans EPA ID: SCR000075150
Trans Name: Not reported
Trans 2 EPA ID: Not reported
Trans 2 Name: Not reported
TSDf EPA ID: CAT000613893
Trans Name: Not reported
TSDf Alt EPA ID: Not reported
TSDf Alt Name: Not reported
Waste Code Description: 134 - Aqueous solution with <10% total organic residues
RCRA Code: D039
Meth Code: H01 - Transfer Station
Quantity Tons: 0.063
Waste Quantity: 15
Quantity Unit: G
Additional Code 1: Not reported
Additional Code 2: Not reported
Additional Code 3: Not reported
Additional Code 4: Not reported
Additional Code 5: Not reported

Shipment Date: 20011003
Creation Date: 12/17/2001 0:00:00
Receipt Date: 20011008
Manifest ID: 21454163
Trans EPA ID: SCR000075150
Trans Name: Not reported
Trans 2 EPA ID: Not reported
Trans 2 Name: Not reported

Map ID
Direction
Distance
Elevation

MAP FINDINGS

Site

Database(s)

EDR ID Number
EPA ID Number

VER SALES INC (Continued)

S113106740

TSDF EPA ID: CAT000613893
Trans Name: Not reported
TSDF Alt EPA ID: Not reported
TSDF Alt Name: Not reported
Waste Code Description: 134 - Aqueous solution with <10% total organic residues
RCRA Code: D039
Meth Code: H01 - Transfer Station
Quantity Tons: 0.063
Waste Quantity: 15
Quantity Unit: G
Additional Code 1: Not reported
Additional Code 2: Not reported
Additional Code 3: Not reported
Additional Code 4: Not reported
Additional Code 5: Not reported

Shipment Date: 20010807
Creation Date: 10/1/2001 0:00:00
Receipt Date: 20010809
Manifest ID: 21106540
Trans EPA ID: SCR000075150
Trans Name: Not reported
Trans 2 EPA ID: Not reported
Trans 2 Name: Not reported
TSDF EPA ID: CAT000613893
Trans Name: Not reported
TSDF Alt EPA ID: Not reported
TSDF Alt Name: Not reported
Waste Code Description: 134 - Aqueous solution with <10% total organic residues
RCRA Code: D039
Meth Code: H01 - Transfer Station
Quantity Tons: 0.063
Waste Quantity: 15
Quantity Unit: G
Additional Code 1: Not reported
Additional Code 2: Not reported
Additional Code 3: Not reported
Additional Code 4: Not reported
Additional Code 5: Not reported

Shipment Date: 20010613
Creation Date: 7/30/2001 0:00:00
Receipt Date: 20010618
Manifest ID: 21133726
Trans EPA ID: SCR000075150
Trans Name: Not reported
Trans 2 EPA ID: Not reported
Trans 2 Name: Not reported
TSDF EPA ID: CAT000613893
Trans Name: Not reported
TSDF Alt EPA ID: Not reported
TSDF Alt Name: Not reported
Waste Code Description: 134 - Aqueous solution with <10% total organic residues
RCRA Code: D039
Meth Code: H01 - Transfer Station
Quantity Tons: 0.063
Waste Quantity: 15

Map ID
Direction
Distance
Elevation

MAP FINDINGS

Site

Database(s)

EDR ID Number
EPA ID Number

VER SALES INC (Continued)

S113106740

Quantity Unit: G
Additional Code 1: Not reported
Additional Code 2: Not reported
Additional Code 3: Not reported
Additional Code 4: Not reported
Additional Code 5: Not reported

Shipment Date: 20010424
Creation Date: 6/20/2001 0:00:00
Receipt Date: 20010427
Manifest ID: 20631688
Trans EPA ID: SCR000075150
Trans Name: Not reported
Trans 2 EPA ID: Not reported
Trans 2 Name: Not reported
TSDf EPA ID: CAT000613893
Trans Name: Not reported
TSDf Alt EPA ID: Not reported
TSDf Alt Name: Not reported
Waste Code Description: 134 - Aqueous solution with <10% total organic residues
RCRA Code: D039
Meth Code: H01 - Transfer Station
Quantity Tons: 0.063
Waste Quantity: 15
Quantity Unit: G
Additional Code 1: Not reported
Additional Code 2: Not reported
Additional Code 3: Not reported
Additional Code 4: Not reported
Additional Code 5: Not reported

Additional Info:

Year: 2012
Gen EPA ID: CAL000209562

Shipment Date: 20121119
Creation Date: 4/2/2013 22:15:07
Receipt Date: 20121127
Manifest ID: 003433591SKS
Trans EPA ID: TXR000081205
Trans Name: SAFETY-KLEEN SYSTEMS INC
Trans 2 EPA ID: Not reported
Trans 2 Name: Not reported
TSDf EPA ID: CAT000613893
Trans Name: SAFETY-KLEEN SYSTEMS INC
TSDf Alt EPA ID: Not reported
TSDf Alt Name: Not reported
Waste Code Description: 134 - Aqueous solution with <10% total organic residues
RCRA Code: Not reported
Meth Code: H141 - Storage, Bulking, And/Or Transfer Off Site--No Treatment/Reovery (H010-H129) Or (H131-H135)

Quantity Tons: 0.063
Waste Quantity: 15
Quantity Unit: G
Additional Code 1: Not reported
Additional Code 2: Not reported
Additional Code 3: Not reported

Map ID
Direction
Distance
Elevation

MAP FINDINGS

Site

Database(s)

EDR ID Number
EPA ID Number

VER SALES INC (Continued)

S113106740

Additional Code 4:	Not reported
Additional Code 5:	Not reported
Shipment Date:	20121008
Creation Date:	3/21/2013 22:15:13
Receipt Date:	20121012
Manifest ID:	003424498SKS
Trans EPA ID:	TXR000081205
Trans Name:	SAFETY-KLEEN SYSTEMS INC
Trans 2 EPA ID:	Not reported
Trans 2 Name:	Not reported
TSDf EPA ID:	CAT000613893
Trans Name:	SAFETY-KLEEN SYSTEMS INC
TSDf Alt EPA ID:	Not reported
TSDf Alt Name:	Not reported
Waste Code Description:	134 - Aqueous solution with <10% total organic residues
RCRA Code:	Not reported
Meth Code:	H141 - Storage, Bulking, And/Or Transfer Off Site--No Treatment/Reovery (H010-H129) Or (H131-H135)
Quantity Tons:	0.063
Waste Quantity:	15
Quantity Unit:	G
Additional Code 1:	Not reported
Additional Code 2:	Not reported
Additional Code 3:	Not reported
Additional Code 4:	Not reported
Additional Code 5:	Not reported
Shipment Date:	20120717
Creation Date:	5/30/2013 22:15:07
Receipt Date:	20120719
Manifest ID:	003372562SKS
Trans EPA ID:	TXR000050930
Trans Name:	SAFETY-KLEEN SYSTEMS INC
Trans 2 EPA ID:	Not reported
Trans 2 Name:	Not reported
TSDf EPA ID:	CAT000613893
Trans Name:	SAFETY-KLEEN SYSTEMS INC
TSDf Alt EPA ID:	Not reported
TSDf Alt Name:	Not reported
Waste Code Description:	134 - Aqueous solution with <10% total organic residues
RCRA Code:	Not reported
Meth Code:	H141 - Storage, Bulking, And/Or Transfer Off Site--No Treatment/Reovery (H010-H129) Or (H131-H135)
Quantity Tons:	0.063
Waste Quantity:	15
Quantity Unit:	G
Additional Code 1:	Not reported
Additional Code 2:	Not reported
Additional Code 3:	Not reported
Additional Code 4:	Not reported
Additional Code 5:	Not reported
Shipment Date:	20120604
Creation Date:	5/30/2013 22:15:07
Receipt Date:	20120607
Manifest ID:	003356673SKS

Map ID
Direction
Distance
Elevation

MAP FINDINGS

Site

Database(s)

EDR ID Number
EPA ID Number

VER SALES INC (Continued)

S113106740

Trans EPA ID:	TXR000050930
Trans Name:	SAFETY-KLEEN SYSTEMS INC
Trans 2 EPA ID:	Not reported
Trans 2 Name:	Not reported
TSDf EPA ID:	CAT000613893
Trans Name:	SAFETY-KLEEN SYSTEMS INC
TSDf Alt EPA ID:	Not reported
TSDf Alt Name:	Not reported
Waste Code Description:	134 - Aqueous solution with <10% total organic residues
RCRA Code:	Not reported
Meth Code:	H141 - Storage, Bulking, And/Or Transfer Off Site--No Treatment/Reovery (H010-H129) Or (H131-H135)
Quantity Tons:	0.063
Waste Quantity:	15
Quantity Unit:	G
Additional Code 1:	Not reported
Additional Code 2:	Not reported
Additional Code 3:	Not reported
Additional Code 4:	Not reported
Additional Code 5:	Not reported
Shipment Date:	20120417
Creation Date:	10/19/2012 22:15:22
Receipt Date:	20120420
Manifest ID:	002959550SKS
Trans EPA ID:	TXR000050930
Trans Name:	SAFETY-KLEEN SYSTEMS INC
Trans 2 EPA ID:	Not reported
Trans 2 Name:	Not reported
TSDf EPA ID:	CAT000613893
Trans Name:	SAFETY-KLEEN SYSTEMS INC
TSDf Alt EPA ID:	Not reported
TSDf Alt Name:	Not reported
Waste Code Description:	134 - Aqueous solution with <10% total organic residues
RCRA Code:	Not reported
Meth Code:	H141 - Storage, Bulking, And/Or Transfer Off Site--No Treatment/Reovery (H010-H129) Or (H131-H135)
Quantity Tons:	0.063
Waste Quantity:	15
Quantity Unit:	G
Additional Code 1:	Not reported
Additional Code 2:	Not reported
Additional Code 3:	Not reported
Additional Code 4:	Not reported
Additional Code 5:	Not reported
Shipment Date:	20120315
Creation Date:	8/29/2012 22:15:11
Receipt Date:	20120328
Manifest ID:	002960042SKS
Trans EPA ID:	TXR000050930
Trans Name:	SAFETY-KLEEN SYSTEMS INC
Trans 2 EPA ID:	Not reported
Trans 2 Name:	Not reported
TSDf EPA ID:	TXD077603371
Trans Name:	SAFETY-KLEEN SYSTEMS INC
TSDf Alt EPA ID:	Not reported

Map ID
Direction
Distance
Elevation

MAP FINDINGS

Site

Database(s)

EDR ID Number
EPA ID Number

VER SALES INC (Continued)

S113106740

TSDF Alt Name: Not reported
Waste Code Description: 213 - Hydrocarbon solvents (benzene, hexane, Stoddard, etc.
RCRA Code: D001
Meth Code: H061 - Fuel Blending Prior To Energy Recovery At Another Site
Quantity Tons: 0.075
Waste Quantity: 150
Quantity Unit: P
Additional Code 1: Not reported
Additional Code 2: Not reported
Additional Code 3: Not reported
Additional Code 4: Not reported
Additional Code 5: Not reported

Shipment Date: 20120315
Creation Date: 8/28/2012 22:15:13
Receipt Date: 20120321
Manifest ID: 002737627SKS
Trans EPA ID: TXR000050930
Trans Name: SAFETY-KLEEN SYSTEMS INC
Trans 2 EPA ID: Not reported
Trans 2 Name: Not reported
TSDF EPA ID: CAT000613893
Trans Name: SAFETY-KLEEN SYSTEMS INC
TSDF Alt EPA ID: Not reported
TSDF Alt Name: Not reported
Waste Code Description: 134 - Aqueous solution with <10% total organic residues
RCRA Code: Not reported
Meth Code: H141 - Storage, Bulking, And/Or Transfer Off Site--No
Treatment/Reovery (H010-H129) Or (H131-H135)

Quantity Tons: 0.084
Waste Quantity: 20
Quantity Unit: G
Additional Code 1: Not reported
Additional Code 2: Not reported
Additional Code 3: Not reported
Additional Code 4: Not reported
Additional Code 5: Not reported

Shipment Date: 20120203
Creation Date: 6/27/2012 20:30:16
Receipt Date: 20120207
Manifest ID: 002778647SKS
Trans EPA ID: TXR000050930
Trans Name: SAFETY-KLEEN SYSTEMS INC
Trans 2 EPA ID: Not reported
Trans 2 Name: Not reported
TSDF EPA ID: CAT000613893
Trans Name: SAFETY-KLEEN SYSTEMS INC
TSDF Alt EPA ID: Not reported
TSDF Alt Name: Not reported
Waste Code Description: 134 - Aqueous solution with <10% total organic residues
RCRA Code: Not reported
Meth Code: H141 - Storage, Bulking, And/Or Transfer Off Site--No
Treatment/Reovery (H010-H129) Or (H131-H135)

Quantity Tons: 0.084
Waste Quantity: 20
Quantity Unit: G

Map ID
Direction
Distance
Elevation

MAP FINDINGS

Site

Database(s)

EDR ID Number
EPA ID Number

VER SALES INC (Continued)

S113106740

Additional Code 1: Not reported
Additional Code 2: Not reported
Additional Code 3: Not reported
Additional Code 4: Not reported
Additional Code 5: Not reported

Additional Info:

Year: 2013
Gen EPA ID: CAL000209562

Shipment Date: 20131202
Creation Date: 5/10/2014 22:15:07
Receipt Date: 20131205
Manifest ID: 003920848SKS
Trans EPA ID: TXR000081205
Trans Name: SAFETY-KLEEN SYSTEMS INC
Trans 2 EPA ID: Not reported
Trans 2 Name: Not reported
TSDf EPA ID: CAT000613893
Trans Name: SAFETY-KLEEN SYSTEMS INC
TSDf Alt EPA ID: Not reported
TSDf Alt Name: Not reported
Waste Code Description: 134 - Aqueous solution with <10% total organic residues
RCRA Code: Not reported
Meth Code: H141 - Storage, Bulking, And/Or Transfer Off Site--No Treatment/Reovery (H010-H129) Or (H131-H135)
Quantity Tons: 0.084
Waste Quantity: 20
Quantity Unit: G
Additional Code 1: Not reported
Additional Code 2: Not reported
Additional Code 3: Not reported
Additional Code 4: Not reported
Additional Code 5: Not reported

Shipment Date: 20130930
Creation Date: 2/18/2014 22:15:06
Receipt Date: 20131004
Manifest ID: 003920217SKS
Trans EPA ID: TXR000081205
Trans Name: SAFETY-KLEEN SYSTEMS INC
Trans 2 EPA ID: Not reported
Trans 2 Name: Not reported
TSDf EPA ID: CAT000613893
Trans Name: SAFETY-KLEEN SYSTEMS INC
TSDf Alt EPA ID: Not reported
TSDf Alt Name: Not reported
Waste Code Description: 134 - Aqueous solution with <10% total organic residues
RCRA Code: Not reported
Meth Code: H141 - Storage, Bulking, And/Or Transfer Off Site--No Treatment/Reovery (H010-H129) Or (H131-H135)
Quantity Tons: 0.084
Waste Quantity: 20
Quantity Unit: G
Additional Code 1: Not reported
Additional Code 2: Not reported
Additional Code 3: Not reported

Map ID
Direction
Distance
Elevation

MAP FINDINGS

Site

Database(s)

EDR ID Number
EPA ID Number

VER SALES INC (Continued)

S113106740

Additional Code 4:	Not reported
Additional Code 5:	Not reported
Shipment Date:	20130912
Creation Date:	2/18/2014 22:15:06
Receipt Date:	20130930
Manifest ID:	003838879SKS
Trans EPA ID:	TXR000081205
Trans Name:	SAFETY-KLEEN SYSTEMS INC
Trans 2 EPA ID:	OKD981588791
Trans 2 Name:	TRIAD TRANSPORT INC
TSDf EPA ID:	TXD077603371
Trans Name:	SAFETY-KLEEN SYSTEMS INC
TSDf Alt EPA ID:	Not reported
TSDf Alt Name:	Not reported
Waste Code Description:	213 - Hydrocarbon solvents (benzene, hexane, Stoddard, etc.
RCRA Code:	D001
Meth Code:	H061 - Fuel Blending Prior To Energy Recovery At Another Site
Quantity Tons:	0.05
Waste Quantity:	100
Quantity Unit:	P
Additional Code 1:	Not reported
Additional Code 2:	Not reported
Additional Code 3:	Not reported
Additional Code 4:	Not reported
Additional Code 5:	Not reported
Shipment Date:	20130820
Creation Date:	1/6/2014 22:15:06
Receipt Date:	20130904
Manifest ID:	003838763SKS
Trans EPA ID:	TXR000081205
Trans Name:	SAFETY-KLEEN SYSTEMS INC
Trans 2 EPA ID:	OKD981588791
Trans 2 Name:	TRIAD TRANSPORT INC
TSDf EPA ID:	TXD077603371
Trans Name:	SAFETY-KLEEN SYSTEMS INC
TSDf Alt EPA ID:	Not reported
TSDf Alt Name:	Not reported
Waste Code Description:	213 - Hydrocarbon solvents (benzene, hexane, Stoddard, etc.
RCRA Code:	D001
Meth Code:	H061 - Fuel Blending Prior To Energy Recovery At Another Site
Quantity Tons:	0.1
Waste Quantity:	200
Quantity Unit:	P
Additional Code 1:	Not reported
Additional Code 2:	Not reported
Additional Code 3:	Not reported
Additional Code 4:	Not reported
Additional Code 5:	Not reported
Shipment Date:	20130819
Creation Date:	12/23/2013 22:15:27
Receipt Date:	20130822
Manifest ID:	003641946SKS
Trans EPA ID:	TXR000081205
Trans Name:	SAFETY-KLEEN SYSTEMS INC

Map ID
Direction
Distance
Elevation

MAP FINDINGS

Site

Database(s)

EDR ID Number
EPA ID Number

VER SALES INC (Continued)

S113106740

Trans 2 EPA ID:	Not reported
Trans 2 Name:	Not reported
TSDf EPA ID:	CAT000613893
Trans Name:	SAFETY-KLEEN SYSTEMS INC
TSDf Alt EPA ID:	Not reported
TSDf Alt Name:	Not reported
Waste Code Description:	134 - Aqueous solution with <10% total organic residues
RCRA Code:	Not reported
Meth Code:	H141 - Storage, Bulking, And/Or Transfer Off Site--No Treatment/Reovery (H010-H129) Or (H131-H135)
Quantity Tons:	0.084
Waste Quantity:	20
Quantity Unit:	G
Additional Code 1:	Not reported
Additional Code 2:	Not reported
Additional Code 3:	Not reported
Additional Code 4:	Not reported
Additional Code 5:	Not reported
Shipment Date:	20130515
Creation Date:	10/8/2013 22:15:07
Receipt Date:	20130524
Manifest ID:	003094795SKS
Trans EPA ID:	TXR000081205
Trans Name:	SAFETY-KLEEN SYSTEMS INC
Trans 2 EPA ID:	Not reported
Trans 2 Name:	Not reported
TSDf EPA ID:	CAT000613893
Trans Name:	SAFETY-KLEEN SYSTEMS INC
TSDf Alt EPA ID:	Not reported
TSDf Alt Name:	Not reported
Waste Code Description:	134 - Aqueous solution with <10% total organic residues
RCRA Code:	Not reported
Meth Code:	H141 - Storage, Bulking, And/Or Transfer Off Site--No Treatment/Reovery (H010-H129) Or (H131-H135)
Quantity Tons:	0.084
Waste Quantity:	20
Quantity Unit:	G
Additional Code 1:	Not reported
Additional Code 2:	Not reported
Additional Code 3:	Not reported
Additional Code 4:	Not reported
Additional Code 5:	Not reported
Shipment Date:	20130322
Creation Date:	7/17/2013 22:15:13
Receipt Date:	20130326
Manifest ID:	003388010SKS
Trans EPA ID:	TXR000081205
Trans Name:	SAFETY-KLEEN SYSTEMS INC
Trans 2 EPA ID:	Not reported
Trans 2 Name:	Not reported
TSDf EPA ID:	CAT000613893
Trans Name:	SAFETY-KLEEN SYSTEMS INC
TSDf Alt EPA ID:	Not reported
TSDf Alt Name:	Not reported
Waste Code Description:	134 - Aqueous solution with <10% total organic residues

Map ID
Direction
Distance
Elevation

MAP FINDINGS

Site

Database(s)

EDR ID Number
EPA ID Number

VER SALES INC (Continued)

S113106740

RCRA Code: Not reported
Meth Code: H141 - Storage, Bulking, And/Or Transfer Off Site--No Treatment/Reovery (H010-H129) Or (H131-H135)

Quantity Tons: 0.0756
Waste Quantity: 18
Quantity Unit: G
Additional Code 1: Not reported
Additional Code 2: Not reported
Additional Code 3: Not reported
Additional Code 4: Not reported
Additional Code 5: Not reported

Shipment Date: 20130123
Creation Date: 6/28/2013 22:15:05
Receipt Date: 20130129
Manifest ID: 003683565SKS
Trans EPA ID: TXR000081205
Trans Name: SAFETY-KLEEN SYSTEMS INC
Trans 2 EPA ID: Not reported
Trans 2 Name: Not reported
TSDf EPA ID: CAT000613893
Trans Name: SAFETY-KLEEN SYSTEMS INC
TSDf Alt EPA ID: Not reported
TSDf Alt Name: Not reported
Waste Code Description: 134 - Aqueous solution with <10% total organic residues
RCRA Code: Not reported
Meth Code: H141 - Storage, Bulking, And/Or Transfer Off Site--No Treatment/Reovery (H010-H129) Or (H131-H135)

Quantity Tons: 0.0672
Waste Quantity: 16
Quantity Unit: G
Additional Code 1: Not reported
Additional Code 2: Not reported
Additional Code 3: Not reported
Additional Code 4: Not reported
Additional Code 5: Not reported

Additional Info:

Year: 2008
Gen EPA ID: CAL000209562

Shipment Date: 20081204
Creation Date: 4/9/2009 18:30:08
Receipt Date: 20081210
Manifest ID: 001556894SKS
Trans EPA ID: TXR000050930
Trans Name: SAFETY-KLEEN SYSTEMS INC
Trans 2 EPA ID: Not reported
Trans 2 Name: Not reported
TSDf EPA ID: CAT000613893
Trans Name: SAFETY-KLEEN SYSTEMS INC
TSDf Alt EPA ID: Not reported
TSDf Alt Name: Not reported
Waste Code Description: 134 - Aqueous solution with <10% total organic residues
RCRA Code: Not reported
Meth Code: H141 - Storage, Bulking, And/Or Transfer Off Site--No Treatment/Reovery (H010-H129) Or (H131-H135)

Map ID
Direction
Distance
Elevation

MAP FINDINGS

Site

Database(s)

EDR ID Number
EPA ID Number

VER SALES INC (Continued)

S113106740

Quantity Tons:	0.063
Waste Quantity:	15
Quantity Unit:	G
Additional Code 1:	Not reported
Additional Code 2:	Not reported
Additional Code 3:	Not reported
Additional Code 4:	Not reported
Additional Code 5:	Not reported
Shipment Date:	20081017
Creation Date:	3/10/2009 18:30:09
Receipt Date:	20081028
Manifest ID:	001518854SKS
Trans EPA ID:	TXR000050930
Trans Name:	SAFETY-KLEEN SYSTEMS INC
Trans 2 EPA ID:	OKD981588791
Trans 2 Name:	TRIAD
TSDf EPA ID:	TXD077603371
Trans Name:	SAFETY-KLEEN SYSTEMS INC
TSDf Alt EPA ID:	Not reported
TSDf Alt Name:	Not reported
Waste Code Description:	213 - Hydrocarbon solvents (benzene, hexane, Stoddard, etc.
RCRA Code:	D001
Meth Code:	H061 - Fuel Blending Prior To Energy Recovery At Another Site
Quantity Tons:	0.15
Waste Quantity:	300
Quantity Unit:	P
Additional Code 1:	Not reported
Additional Code 2:	Not reported
Additional Code 3:	Not reported
Additional Code 4:	Not reported
Additional Code 5:	Not reported
Shipment Date:	20080702
Creation Date:	11/12/2008 18:30:09
Receipt Date:	20080708
Manifest ID:	001116347SKS
Trans EPA ID:	TXR000050930
Trans Name:	SAFETY-KLEEN SYSTEMS INC
Trans 2 EPA ID:	Not reported
Trans 2 Name:	Not reported
TSDf EPA ID:	CAT000613893
Trans Name:	SAFETY-KLEEN SYSTEMS INC
TSDf Alt EPA ID:	Not reported
TSDf Alt Name:	Not reported
Waste Code Description:	134 - Aqueous solution with <10% total organic residues
RCRA Code:	Not reported
Meth Code:	H141 - Storage, Bulking, And/Or Transfer Off Site--No Treatment/Reovery (H010-H129) Or (H131-H135)
Quantity Tons:	0.042
Waste Quantity:	10
Quantity Unit:	G
Additional Code 1:	Not reported
Additional Code 2:	Not reported
Additional Code 3:	Not reported
Additional Code 4:	Not reported
Additional Code 5:	Not reported

Map ID
Direction
Distance
Elevation

MAP FINDINGS

Site

Database(s)

EDR ID Number
EPA ID Number

VER SALES INC (Continued)

S113106740

HWTS:

Name: VER SALES INC
Address: 2509 N NAOMI ST
Address 2: Not reported
City,State,Zip: BURBANK, CA 915040000
EPA ID: CAL000209562
Inactive Date: Not reported
Create Date: 02/03/2000
Last Act Date: 07/15/2020
Mailing Name: Not reported
Mailing Address: 2509 N NAOMI ST
Mailing Address 2: Not reported
Mailing City,State,Zip: BURBANK, CA 915040000
Owner Name: VER SALES INC
Owner Address: 2509 N NAOMI STREET
Owner Address 2: Not reported
Owner City,State,Zip: BURBANK, CA 915040000
Contact Name: PAUL RYAN/VP
Contact Address: 2509 N NAOMI ST
Contact Address 2: Not reported
City,State,Zip: BURBANK, CA 91504

NAICS:

EPA ID: CAL000209562
Create Date: 2002-03-14 16:36:29.000
NAICS Code: 3329
NAICS Description: Other Fabricated Metal Product Manufacturing
Issued EPA ID Date: 2000-02-03 00:00:00
Inactive Date: Not reported
Facility Name: VER SALES INC
Facility Address: 2509 N NAOMI ST
Facility Address 2: Not reported
Facility City: BURBANK
Facility County: Not reported
Facility State: CA
Facility Zip: 915040000

Name: VER SALES INC
Address: 2509 N NAOMI ST
Address 2: Not reported
City,State,Zip: BURBANK, CA 915040000
EPA ID: CAC000755000
Inactive Date: 01/01/1900
Create Date: 11/07/1995
Last Act Date: 10/12/1999
Mailing Name: Not reported
Mailing Address: 2509 N NAOMI ST
Mailing Address 2: Not reported
Mailing City,State,Zip: BURBANK, CA 915040000
Owner Name: VER SALES INC
Owner Address: --
Owner Address 2: Not reported
Owner City,State,Zip: --, 99 --
Contact Name: DARYL PARKER
Contact Address: --
Contact Address 2: Not reported

Map ID
Direction
Distance
Elevation

MAP FINDINGS

Site

Database(s)

EDR ID Number
EPA ID Number

VER SALES INC (Continued)

S113106740

City,State,Zip: --, 99 --
Name: VER SALES INC
Address: 2509 N NAOMI ST
Address 2: Not reported
City,State,Zip: BURBANK, CA 915040000
EPA ID: CAC002203081
Inactive Date: 10/25/2000
Create Date: 10/12/1999
Last Act Date: 10/25/2000
Mailing Name: Not reported
Mailing Address: 2509 N NAOMI ST
Mailing Address 2: Not reported
Mailing City,State,Zip: BURBANK, CA 915040000
Owner Name: VER SALES INC
Owner Address: 2509 N NAOMI ST
Owner Address 2: Not reported
Owner City,State,Zip: BURBANK, CA 915040000
Contact Name: DARYL PARKER
Contact Address: --
Contact Address 2: Not reported
City,State,Zip: --, 99 --

AO272
SSW
1/4-1/2
0.346 mi.
1826 ft.

SIMCO CORPORATION
2201 HOLLYWOOD WAY
BURBANK, CA 91505

CPS-SLIC **S106764431**
WIP **N/A**

Site 3 of 4 in cluster AO

Relative:
Lower
Actual:
660 ft.

CPS-SLIC:
Name: SIMCO CORPORATION
Address: 2201 HOLLYWOOD WAY
City,State,Zip: BURBANK, CA 91505
Region: STATE
Facility Status: Completed - Case Closed
Status Date: 06/08/1990
Global Id: T10000014645
Lead Agency: LOS ANGELES RWQCB (REGION 4)
Lead Agency Case Number: Not reported
Latitude: 34.18862
Longitude: -118.34934
Case Type: Cleanup Program Site
Case Worker: WIP
Local Agency: Not reported
RB Case Number: 104.0304
File Location: Not reported
Potential Media Affected: Not reported
Potential Contaminants of Concern: Not reported
Site History: Not reported

Click here to access the California GeoTracker records for this facility:

WIP:

Name: SIMCO CORPORATION
Address: 2201 Hollywood Way
City,State,Zip: BURBANK, CA 91505
Region: 4

Map ID
Direction
Distance
Elevation

MAP FINDINGS

Site

Database(s)

EDR ID Number
EPA ID Number

SIMCO CORPORATION (Continued)

S106764431

File Number: 104.0304
File Status: Historical
Staff: YRONG
Facility Suite: Not reported

AS273
South
1/4-1/2
0.349 mi.
1844 ft.

POLY-CRAFT SYS-DIV. OF BLINKS
3403 PACIFIC AVE
BURBANK, CA 91505

CPS-SLIC **S106764527**
EMI **N/A**
WIP

Site 1 of 3 in cluster AS

Relative:
Lower

CPS-SLIC:

Actual:
657 ft.

Name: POLY-CRAFT SYS-DIV. OF BLINKS
Address: 3403 PACIFIC AVE.
City,State,Zip: BURBANK, CA 91505
Region: STATE
Facility Status: Completed - Case Closed
Status Date: 01/17/1990
Global Id: T10000015179
Lead Agency: LOS ANGELES RWQCB (REGION 4)
Lead Agency Case Number: Not reported
Latitude: 34.18902
Longitude: -118.34756
Case Type: Cleanup Program Site
Case Worker: WIP
Local Agency: Not reported
RB Case Number: 104.0857
File Location: Not reported
Potential Media Affected: Not reported
Potential Contaminants of Concern: Not reported
Site History: Not reported

[Click here to access the California GeoTracker records for this facility:](#)

EMI:

Name: POLY CRAFT SYS, DIV BINKS MFG
Address: 3403 PACIFIC AV
City,State,Zip: BURBANK, CA 91505
Year: 1987
County Code: 19
Air Basin: SC
Facility ID: 580
Air District Name: SC
SIC Code: 3441
Air District Name: SOUTH COAST AQMD
Community Health Air Pollution Info System: Not reported
Consolidated Emission Reporting Rule: Not reported
Total Organic Hydrocarbon Gases Tons/Yr: 1
Reactive Organic Gases Tons/Yr: 1
Carbon Monoxide Emissions Tons/Yr: 0
NOX - Oxides of Nitrogen Tons/Yr: 0
SOX - Oxides of Sulphur Tons/Yr: 0
Particulate Matter Tons/Yr: 0
Part. Matter 10 Micrometers and Smllr Tons/Yr:0

Name: POLYCRAFT SYS, DIV BINKS MFG
Address: 3403 PACIFIC AV

Map ID
Direction
Distance
Elevation

MAP FINDINGS

Site

Database(s)

EDR ID Number
EPA ID Number

POLY-CRAFT SYS-DIV. OF BLINKS (Continued)

S106764527

City,State,Zip: BURBANK, CA 91505
Year: 1990
County Code: 19
Air Basin: SC
Facility ID: 580
Air District Name: SC
SIC Code: 3559
Air District Name: SOUTH COAST AQMD
Community Health Air Pollution Info System: Not reported
Consolidated Emission Reporting Rule: Not reported
Total Organic Hydrocarbon Gases Tons/Yr: 0
Reactive Organic Gases Tons/Yr: 0
Carbon Monoxide Emissions Tons/Yr: 0
NOX - Oxides of Nitrogen Tons/Yr: 0
SOX - Oxides of Sulphur Tons/Yr: 0
Particulate Matter Tons/Yr: 0
Part. Matter 10 Micrometers and Smllr Tons/Yr:0

WIP:

Name: POLY-CRAFT SYS-DIV. OF BLINKS
Address: 3403 Pacific Ave
City,State,Zip: BURBANK, CA 91505
Region: 4
File Number: 104.0857
File Status: Historical
Staff: ETL
Facility Suite: Not reported

AS274
South
1/4-1/2
0.349 mi.
1844 ft.

FEDERAL EXPRESS
3405 PACIFIC AVE.
BURBANK, CA 91506

CPS-SLIC **1007839516**
EMI **N/A**
CERS

Site 2 of 3 in cluster AS

Relative:
Lower
Actual:
657 ft.

CPS-SLIC:
Name: FEDERAL EXPRESS
Address: 3405 PACIFIC AVE.
City,State,Zip: BURBANK, CA 91506
Region: STATE
Facility Status: Completed - Case Closed
Status Date: 02/04/1992
Global Id: T10000015253
Lead Agency: LOS ANGELES RWQCB (REGION 4)
Lead Agency Case Number: Not reported
Latitude: 34.18889
Longitude: -118.34811
Case Type: Cleanup Program Site
Case Worker: WIP
Local Agency: Not reported
RB Case Number: 104.1195
File Location: Not reported
Potential Media Affected: Not reported
Potential Contaminants of Concern: Not reported
Site History: Not reported

Click here to access the California GeoTracker records for this facility:

Map ID
Direction
Distance
Elevation

MAP FINDINGS

Site

Database(s)

EDR ID Number
EPA ID Number

FEDERAL EXPRESS (Continued)

1007839516

EMI:

Name: COLOR WEST INC
Address: 3405 PACIFIC AVE
City,State,Zip: BURBANK, CA 91505
Year: 2002
County Code: 19
Air Basin: SC
Facility ID: 53453
Air District Name: SC
SIC Code: 2752
Air District Name: SOUTH COAST AQMD
Community Health Air Pollution Info System: Not reported
Consolidated Emission Reporting Rule: Not reported
Total Organic Hydrocarbon Gases Tons/Yr: 1
Reactive Organic Gases Tons/Yr: 1
Carbon Monoxide Emissions Tons/Yr: 0
NOX - Oxides of Nitrogen Tons/Yr: 0
SOX - Oxides of Sulphur Tons/Yr: 0
Particulate Matter Tons/Yr: 0
Part. Matter 10 Micrometers and Smlr Tons/Yr:0

Name: COLOR WEST INC
Address: 3405 PACIFIC AVE
City,State,Zip: BURBANK, CA 91505
Year: 2003
County Code: 19
Air Basin: SC
Facility ID: 53453
Air District Name: SC
SIC Code: 2752
Air District Name: SOUTH COAST AQMD
Community Health Air Pollution Info System: Not reported
Consolidated Emission Reporting Rule: Not reported
Total Organic Hydrocarbon Gases Tons/Yr: 1
Reactive Organic Gases Tons/Yr: 1
Carbon Monoxide Emissions Tons/Yr: 0
NOX - Oxides of Nitrogen Tons/Yr: 0
SOX - Oxides of Sulphur Tons/Yr: 0
Particulate Matter Tons/Yr: 0
Part. Matter 10 Micrometers and Smlr Tons/Yr:0

Name: COLOR WEST INC
Address: 3405 PACIFIC AVE
City,State,Zip: BURBANK, CA 91505
Year: 2004
County Code: 19
Air Basin: SC
Facility ID: 53453
Air District Name: SC
SIC Code: 2752
Air District Name: SOUTH COAST AQMD
Community Health Air Pollution Info System: Not reported
Consolidated Emission Reporting Rule: Not reported
Total Organic Hydrocarbon Gases Tons/Yr: 1.187708
Reactive Organic Gases Tons/Yr: 1.18
Carbon Monoxide Emissions Tons/Yr: 0
NOX - Oxides of Nitrogen Tons/Yr: 0

Map ID
Direction
Distance
Elevation

MAP FINDINGS

Site

Database(s)

EDR ID Number
EPA ID Number

FEDERAL EXPRESS (Continued)

1007839516

SOX - Oxides of Sulphur Tons/Yr: 0
Particulate Matter Tons/Yr: 0
Part. Matter 10 Micrometers and Smlr Tons/Yr:0

Name: COLOR WEST INC
Address: 3405 PACIFIC AVE
City,State,Zip: BURBANK, CA 91505
Year: 2005
County Code: 19
Air Basin: SC
Facility ID: 53453
Air District Name: SC
SIC Code: 2752
Air District Name: SOUTH COAST AQMD
Community Health Air Pollution Info System: Not reported
Consolidated Emission Reporting Rule: Not reported
Total Organic Hydrocarbon Gases Tons/Yr: 7.988135
Reactive Organic Gases Tons/Yr: 7.862360131
Carbon Monoxide Emissions Tons/Yr: 0
NOX - Oxides of Nitrogen Tons/Yr: 0
SOX - Oxides of Sulphur Tons/Yr: 0
Particulate Matter Tons/Yr: 0
Part. Matter 10 Micrometers and Smlr Tons/Yr:0

Name: COLOR WEST INC
Address: 3405 PACIFIC AVE
City,State,Zip: BURBANK, CA 91505
Year: 2006
County Code: 19
Air Basin: SC
Facility ID: 53453
Air District Name: SC
SIC Code: 2752
Air District Name: SOUTH COAST AQMD
Community Health Air Pollution Info System: Not reported
Consolidated Emission Reporting Rule: Not reported
Total Organic Hydrocarbon Gases Tons/Yr: 5.947923285292000580
Reactive Organic Gases Tons/Yr: 5.765
Carbon Monoxide Emissions Tons/Yr: 0
NOX - Oxides of Nitrogen Tons/Yr: 0
SOX - Oxides of Sulphur Tons/Yr: 0
Particulate Matter Tons/Yr: 0
Part. Matter 10 Micrometers and Smlr Tons/Yr:0

Name: COLOR WEST INC
Address: 3405 PACIFIC AVE
City,State,Zip: BURBANK, CA 91505
Year: 2007
County Code: 19
Air Basin: SC
Facility ID: 53453
Air District Name: SC
SIC Code: 2752
Air District Name: SOUTH COAST AQMD
Community Health Air Pollution Info System: Not reported
Consolidated Emission Reporting Rule: Not reported
Total Organic Hydrocarbon Gases Tons/Yr: 5.947923285292000580

Map ID
Direction
Distance
Elevation

MAP FINDINGS

Site

Database(s)

EDR ID Number
EPA ID Number

FEDERAL EXPRESS (Continued)

1007839516

Reactive Organic Gases Tons/Yr: 5.765
Carbon Monoxide Emissions Tons/Yr: 0
NOX - Oxides of Nitrogen Tons/Yr: 0
SOX - Oxides of Sulphur Tons/Yr: 0
Particulate Matter Tons/Yr: 0
Part. Matter 10 Micrometers and Smlr Tons/Yr:0

Name: COLOR WEST INC
Address: 3405 PACIFIC AVE
City,State,Zip: BURBANK, CA 91505
Year: 2008
County Code: 19
Air Basin: SC
Facility ID: 53453
Air District Name: SC
SIC Code: 2752
Air District Name: SOUTH COAST AQMD
Community Health Air Pollution Info System: Not reported
Consolidated Emission Reporting Rule: Not reported
Total Organic Hydrocarbon Gases Tons/Yr: 4.613518531490414108
Reactive Organic Gases Tons/Yr: 4.504
Carbon Monoxide Emissions Tons/Yr: 0
NOX - Oxides of Nitrogen Tons/Yr: 0
SOX - Oxides of Sulphur Tons/Yr: 0
Particulate Matter Tons/Yr: 0
Part. Matter 10 Micrometers and Smlr Tons/Yr:0

Name: COLOR WEST INC
Address: 3405 PACIFIC AVE
City,State,Zip: BURBANK, CA 91505
Year: 2012
County Code: 19
Air Basin: SC
Facility ID: 53453
Air District Name: SC
SIC Code: 2752
Air District Name: SOUTH COAST AQMD
Community Health Air Pollution Info System: Not reported
Consolidated Emission Reporting Rule: Not reported
Total Organic Hydrocarbon Gases Tons/Yr: 2.4265163164
Reactive Organic Gases Tons/Yr: 2.41642
Carbon Monoxide Emissions Tons/Yr: 0
NOX - Oxides of Nitrogen Tons/Yr: 0
SOX - Oxides of Sulphur Tons/Yr: 0
Particulate Matter Tons/Yr: 0
Part. Matter 10 Micrometers and Smlr Tons/Yr:0

Name: COLOR WEST INC
Address: 3405 PACIFIC AVE
City,State,Zip: BURBANK, CA 91505
Year: 2013
County Code: 19
Air Basin: SC
Facility ID: 53453
Air District Name: SC
SIC Code: 2752
Air District Name: SOUTH COAST AQMD

Map ID
Direction
Distance
Elevation

MAP FINDINGS

Site

Database(s)

EDR ID Number
EPA ID Number

FEDERAL EXPRESS (Continued)

1007839516

Community Health Air Pollution Info System: Not reported
Consolidated Emission Reporting Rule: Not reported
Total Organic Hydrocarbon Gases Tons/Yr: 5.286453552
Reactive Organic Gases Tons/Yr: 5.27677
Carbon Monoxide Emissions Tons/Yr: 0
NOX - Oxides of Nitrogen Tons/Yr: 0
SOX - Oxides of Sulphur Tons/Yr: 0
Particulate Matter Tons/Yr: 0
Part. Matter 10 Micrometers and Smllr Tons/Yr:0

CERS:

Name: COLOR WEST INC
Address: 3405 PACIFIC AVE
City,State,Zip: BURBANK, CA 91505
Site ID: 461643
CERS ID: 110030746325
CERS Description: US EPA Air Emission Inventory System (EIS)

AS275
South
1/4-1/2
0.349 mi.
1845 ft.
Relative:
Lower
Actual:
656 ft.

TECHNICAL METAL FINISHING
3401 W PACIFIC AVE
BURBANK, CA 91505
Site 3 of 3 in cluster AS

CPS-SLIC **S103654050**
EMI **N/A**
LOS ANGELES CO. HMS
WIP
CIWQS
CERS
NON-CASE INFO

CPS-SLIC:

Name: TECHNICAL METAL FINISHING
Address: 3401 PACIFIC AVENUE
City,State,Zip: BURBANK, CA 91505
Region: STATE
Facility Status: Open - Site Assessment
Status Date: 06/25/2018
Global Id: T10000011737
Lead Agency: LOS ANGELES RWQCB (REGION 4)
Lead Agency Case Number: Not reported
Latitude: 34.18857
Longitude: -118.34761
Case Type: Cleanup Program Site
Case Worker: CH
Local Agency: Not reported
RB Case Number: 104.1039
File Location: Not reported
Potential Media Affected: Not reported
Potential Contaminants of Concern: Chromium VI
Site History: Not reported

[Click here to access the California GeoTracker records for this facility:](#)

EMI:

Name: TECHNICAL METAL FINISHING CO I
Address: 3401 PACIFIC AVE
City,State,Zip: BURBANK, CA 915050000
Year: 1995
County Code: 19
Air Basin: SC
Facility ID: 71645

Map ID
Direction
Distance
Elevation

MAP FINDINGS

Site

Database(s)

EDR ID Number
EPA ID Number

TECHNICAL METAL FINISHING (Continued)

S103654050

Air District Name: SC
SIC Code: 3471
Air District Name: SOUTH COAST AQMD
Community Health Air Pollution Info System: Not reported
Consolidated Emission Reporting Rule: Not reported
Total Organic Hydrocarbon Gases Tons/Yr: 7
Reactive Organic Gases Tons/Yr: 1
Carbon Monoxide Emissions Tons/Yr: 0
NOX - Oxides of Nitrogen Tons/Yr: 0
SOX - Oxides of Sulphur Tons/Yr: 0
Particulate Matter Tons/Yr: 0
Part. Matter 10 Micrometers and Smllr Tons/Yr:0

Name: TECHNICAL METAL FINISHING CO I
Address: 3401 PACIFIC AVE
City,State,Zip: BURBANK, CA 915050000
Year: 1996
County Code: 19
Air Basin: SC
Facility ID: 71645
Air District Name: SC
SIC Code: 3471
Air District Name: SOUTH COAST AQMD
Community Health Air Pollution Info System: Not reported
Consolidated Emission Reporting Rule: Not reported
Total Organic Hydrocarbon Gases Tons/Yr: 5
Reactive Organic Gases Tons/Yr: 2
Carbon Monoxide Emissions Tons/Yr: 0
NOX - Oxides of Nitrogen Tons/Yr: 0
SOX - Oxides of Sulphur Tons/Yr: 0
Particulate Matter Tons/Yr: 0
Part. Matter 10 Micrometers and Smllr Tons/Yr:0

Name: TECHNICAL METAL FINISHING CO I
Address: 3401 PACIFIC AVE
City,State,Zip: BURBANK, CA 915050000
Year: 1997
County Code: 19
Air Basin: SC
Facility ID: 71645
Air District Name: SC
SIC Code: 3471
Air District Name: SOUTH COAST AQMD
Community Health Air Pollution Info System: Not reported
Consolidated Emission Reporting Rule: Not reported
Total Organic Hydrocarbon Gases Tons/Yr: 5
Reactive Organic Gases Tons/Yr: 1
Carbon Monoxide Emissions Tons/Yr: 0
NOX - Oxides of Nitrogen Tons/Yr: 0
SOX - Oxides of Sulphur Tons/Yr: 0
Particulate Matter Tons/Yr: 0
Part. Matter 10 Micrometers and Smllr Tons/Yr:0

Name: TECHNICAL METAL FINISHING CO I
Address: 3401 PACIFIC AVE
City,State,Zip: BURBANK, CA 915050000
Year: 1998

Map ID
Direction
Distance
Elevation

MAP FINDINGS

Site

Database(s)

EDR ID Number
EPA ID Number

TECHNICAL METAL FINISHING (Continued)

S103654050

County Code: 19
Air Basin: SC
Facility ID: 71645
Air District Name: SC
SIC Code: 3471
Air District Name: SOUTH COAST AQMD
Community Health Air Pollution Info System: Not reported
Consolidated Emission Reporting Rule: Not reported
Total Organic Hydrocarbon Gases Tons/Yr: 5
Reactive Organic Gases Tons/Yr: 1
Carbon Monoxide Emissions Tons/Yr: 0
NOX - Oxides of Nitrogen Tons/Yr: 0
SOX - Oxides of Sulphur Tons/Yr: 0
Particulate Matter Tons/Yr: 0
Part. Matter 10 Micrometers and Smlr Tons/Yr:0

Name: TECHNICAL METAL FINISHING CO I
Address: 3401 PACIFIC AVE
City,State,Zip: BURBANK, CA 915050000
Year: 1999
County Code: 19
Air Basin: SC
Facility ID: 71645
Air District Name: SC
SIC Code: 3471
Air District Name: SOUTH COAST AQMD
Community Health Air Pollution Info System: Not reported
Consolidated Emission Reporting Rule: Not reported
Total Organic Hydrocarbon Gases Tons/Yr: 5
Reactive Organic Gases Tons/Yr: 1
Carbon Monoxide Emissions Tons/Yr: 0
NOX - Oxides of Nitrogen Tons/Yr: 0
SOX - Oxides of Sulphur Tons/Yr: 0
Particulate Matter Tons/Yr: 0
Part. Matter 10 Micrometers and Smlr Tons/Yr:0

Name: TECHNICAL METAL FINISHING CO I
Address: 3401 PACIFIC AVE
City,State,Zip: BURBANK, CA 915050000
Year: 2000
County Code: 19
Air Basin: SC
Facility ID: 71645
Air District Name: SC
SIC Code: 3471
Air District Name: SOUTH COAST AQMD
Community Health Air Pollution Info System: Not reported
Consolidated Emission Reporting Rule: Not reported
Total Organic Hydrocarbon Gases Tons/Yr: 5
Reactive Organic Gases Tons/Yr: 1
Carbon Monoxide Emissions Tons/Yr: 0
NOX - Oxides of Nitrogen Tons/Yr: 0
SOX - Oxides of Sulphur Tons/Yr: 0
Particulate Matter Tons/Yr: 0
Part. Matter 10 Micrometers and Smlr Tons/Yr:0

Name: TECHNICAL METAL FINISHING CO I

Map ID
Direction
Distance
Elevation

MAP FINDINGS

Site

Database(s)

EDR ID Number
EPA ID Number

TECHNICAL METAL FINISHING (Continued)

S103654050

Address: 3401 PACIFIC AVE
City,State,Zip: BURBANK, CA 915050000
Year: 2001
County Code: 19
Air Basin: SC
Facility ID: 71645
Air District Name: SC
SIC Code: 3471
Air District Name: SOUTH COAST AQMD
Community Health Air Pollution Info System: Not reported
Consolidated Emission Reporting Rule: Not reported
Total Organic Hydrocarbon Gases Tons/Yr: 1
Reactive Organic Gases Tons/Yr: 0
Carbon Monoxide Emissions Tons/Yr: 0
NOX - Oxides of Nitrogen Tons/Yr: 0
SOX - Oxides of Sulphur Tons/Yr: 0
Particulate Matter Tons/Yr: 0
Part. Matter 10 Micrometers and Smllr Tons/Yr:0

Name: TECHNICAL METAL FINISHING CO INC
Address: 3401 PACIFIC AVE
City,State,Zip: BURBANK, CA 915050000
Year: 2002
County Code: 19
Air Basin: SC
Facility ID: 71645
Air District Name: SC
SIC Code: 3471
Air District Name: SOUTH COAST AQMD
Community Health Air Pollution Info System: Not reported
Consolidated Emission Reporting Rule: Not reported
Total Organic Hydrocarbon Gases Tons/Yr: 2
Reactive Organic Gases Tons/Yr: 1
Carbon Monoxide Emissions Tons/Yr: 0
NOX - Oxides of Nitrogen Tons/Yr: 0
SOX - Oxides of Sulphur Tons/Yr: 0
Particulate Matter Tons/Yr: 0
Part. Matter 10 Micrometers and Smllr Tons/Yr:0

Name: TECHNICAL METAL FINISHING CO INC
Address: 3401 PACIFIC AVE
City,State,Zip: BURBANK, CA 915050000
Year: 2003
County Code: 19
Air Basin: SC
Facility ID: 71645
Air District Name: SC
SIC Code: 3471
Air District Name: SOUTH COAST AQMD
Community Health Air Pollution Info System: Not reported
Consolidated Emission Reporting Rule: Not reported
Total Organic Hydrocarbon Gases Tons/Yr: 2
Reactive Organic Gases Tons/Yr: 1
Carbon Monoxide Emissions Tons/Yr: 0
NOX - Oxides of Nitrogen Tons/Yr: 0
SOX - Oxides of Sulphur Tons/Yr: 0
Particulate Matter Tons/Yr: 0

Map ID
Direction
Distance
Elevation

MAP FINDINGS

Site

Database(s)

EDR ID Number
EPA ID Number

TECHNICAL METAL FINISHING (Continued)

S103654050

Part. Matter 10 Micrometers and Smlr Tons/Yr:0

Name: TECHNICAL METAL FINISHING CO INC
Address: 3401 PACIFIC AVE
City,State,Zip: BURBANK, CA 915050000
Year: 2004
County Code: 19
Air Basin: SC
Facility ID: 71645
Air District Name: SC
SIC Code: 3471
Air District Name: SOUTH COAST AQMD
Community Health Air Pollution Info System: Not reported
Consolidated Emission Reporting Rule: Not reported
Total Organic Hydrocarbon Gases Tons/Yr: 1.99243
Reactive Organic Gases Tons/Yr: 1.06
Carbon Monoxide Emissions Tons/Yr: 0.06387
NOX - Oxides of Nitrogen Tons/Yr: 0.1153
SOX - Oxides of Sulphur Tons/Yr: 0.000714
Particulate Matter Tons/Yr: 0.007749
Part. Matter 10 Micrometers and Smlr Tons/Yr:0

Name: TECHNICAL METAL FINISHING CO INC
Address: 3401 PACIFIC AVE
City,State,Zip: BURBANK, CA 915050000
Year: 2005
County Code: 19
Air Basin: SC
Facility ID: 71645
Air District Name: SC
SIC Code: 3471
Air District Name: SOUTH COAST AQMD
Community Health Air Pollution Info System: Not reported
Consolidated Emission Reporting Rule: Not reported
Total Organic Hydrocarbon Gases Tons/Yr: 1.55654
Reactive Organic Gases Tons/Yr: 1.315122592
Carbon Monoxide Emissions Tons/Yr: .0499
NOX - Oxides of Nitrogen Tons/Yr: .1217
SOX - Oxides of Sulphur Tons/Yr: .0006
Particulate Matter Tons/Yr: .01349693
Part. Matter 10 Micrometers and Smlr Tons/Yr:.0132579667

Name: TECHNICAL METAL FINISHING CO INC
Address: 3401 PACIFIC AVE
City,State,Zip: BURBANK, CA 915050000
Year: 2006
County Code: 19
Air Basin: SC
Facility ID: 71645
Air District Name: SC
SIC Code: 3471
Air District Name: SOUTH COAST AQMD
Community Health Air Pollution Info System: Not reported
Consolidated Emission Reporting Rule: Not reported
Total Organic Hydrocarbon Gases Tons/Yr: 4.126171982492861453
Reactive Organic Gases Tons/Yr: 3.95
Carbon Monoxide Emissions Tons/Yr: .073

Map ID
Direction
Distance
Elevation

MAP FINDINGS

Site

Database(s)

EDR ID Number
EPA ID Number

TECHNICAL METAL FINISHING (Continued)

S103654050

NOX - Oxides of Nitrogen Tons/Yr: .114
SOX - Oxides of Sulphur Tons/Yr: 0
Particulate Matter Tons/Yr: .095
Part. Matter 10 Micrometers and Smlr Tons/Yr:.09152

Name: TECHNICAL METAL FINISHING CO INC
Address: 3401 PACIFIC AVE
City,State,Zip: BURBANK, CA 915050000
Year: 2007
County Code: 19
Air Basin: SC
Facility ID: 71645
Air District Name: SC
SIC Code: 3471
Air District Name: SOUTH COAST AQMD
Community Health Air Pollution Info System: Not reported
Consolidated Emission Reporting Rule: Not reported
Total Organic Hydrocarbon Gases Tons/Yr: 4.126171982492861453
Reactive Organic Gases Tons/Yr: 3.95
Carbon Monoxide Emissions Tons/Yr: .073
NOX - Oxides of Nitrogen Tons/Yr: .114
SOX - Oxides of Sulphur Tons/Yr: 0
Particulate Matter Tons/Yr: .095
Part. Matter 10 Micrometers and Smlr Tons/Yr:.09152

Name: TECHNICAL METAL FINISHING CO INC
Address: 3401 PACIFIC AVE
City,State,Zip: BURBANK, CA 91505
Year: 2008
County Code: 19
Air Basin: SC
Facility ID: 71645
Air District Name: SC
SIC Code: 3471
Air District Name: SOUTH COAST AQMD
Community Health Air Pollution Info System: Not reported
Consolidated Emission Reporting Rule: Not reported
Total Organic Hydrocarbon Gases Tons/Yr: .5283837680631147564
Reactive Organic Gases Tons/Yr: .3079836616849999496
Carbon Monoxide Emissions Tons/Yr: .08
NOX - Oxides of Nitrogen Tons/Yr: .12
SOX - Oxides of Sulphur Tons/Yr: .000759
Particulate Matter Tons/Yr: .0096773136075
Part. Matter 10 Micrometers and Smlr Tons/Yr:.009663957936675

Name: TECHNICAL METAL FINISHING CO I
Address: 3401 PACIFIC AVE
City,State,Zip: BURBANK, CA 91505
Year: 2009
County Code: 19
Air Basin: SC
Facility ID: 71645
Air District Name: SC
SIC Code: 3471
Air District Name: SOUTH COAST AQMD
Community Health Air Pollution Info System: Not reported
Consolidated Emission Reporting Rule: Not reported

Map ID
Direction
Distance
Elevation

MAP FINDINGS

Site

Database(s)

EDR ID Number
EPA ID Number

TECHNICAL METAL FINISHING (Continued)

S103654050

Total Organic Hydrocarbon Gases Tons/Yr: 0.271290277924228
Reactive Organic Gases Tons/Yr: 0.25935200000000003
Carbon Monoxide Emissions Tons/Yr: 7.0000000000000007E-2
NOX - Oxides of Nitrogen Tons/Yr: 0.11
SOX - Oxides of Sulphur Tons/Yr: 6.5099999999999999E-4
Particulate Matter Tons/Yr: 8.2411900000000007E-3
Part. Matter 10 Micrometers and Smlr Tons/Yr:8.2339591000000004E-3

Name: TECHNICAL METAL FINISHING CO I
Address: 3401 PACIFIC AVE
City,State,Zip: BURBANK, CA 91505
Year: 2010
County Code: 19
Air Basin: SC
Facility ID: 71645
Air District Name: SC
SIC Code: 3471
Air District Name: SOUTH COAST AQMD
Community Health Air Pollution Info System: Not reported
Consolidated Emission Reporting Rule: Not reported
Total Organic Hydrocarbon Gases Tons/Yr: 0.14610246560358001
Reactive Organic Gases Tons/Yr: 0.13521
Carbon Monoxide Emissions Tons/Yr: 7.9269999999999993E-2
NOX - Oxides of Nitrogen Tons/Yr: 0.12485
SOX - Oxides of Sulphur Tons/Yr: 6.8000000000000005E-4
Particulate Matter Tons/Yr: 7.8039037199999994E-2
Part. Matter 10 Micrometers and Smlr Tons/Yr:7.5256917068000001E-2

Name: TECHNICAL METAL FINISHING CO I
Address: 3401 PACIFIC AVE
City,State,Zip: BURBANK, CA 91505
Year: 2011
County Code: 19
Air Basin: SC
Facility ID: 71645
Air District Name: SC
SIC Code: 3471
Air District Name: SOUTH COAST AQMD
Community Health Air Pollution Info System: Not reported
Consolidated Emission Reporting Rule: Not reported
Total Organic Hydrocarbon Gases Tons/Yr: 0.3913752641
Reactive Organic Gases Tons/Yr: 0.37513
Carbon Monoxide Emissions Tons/Yr: 0.10006
NOX - Oxides of Nitrogen Tons/Yr: 0.15755
SOX - Oxides of Sulphur Tons/Yr: 0.00086
Particulate Matter Tons/Yr: 0.10110375
Part. Matter 10 Micrometers and Smlr Tons/Yr:0.0974814

Name: TECHNICAL METAL FINISHING CO INC
Address: 3401 PACIFIC AVE
City,State,Zip: BURBANK, CA 91505
Year: 2012
County Code: 19
Air Basin: SC
Facility ID: 71645
Air District Name: SC
SIC Code: 3471

Map ID
Direction
Distance
Elevation

MAP FINDINGS

Site

Database(s)

EDR ID Number
EPA ID Number

TECHNICAL METAL FINISHING (Continued)

S103654050

Air District Name: SOUTH COAST AQMD
Community Health Air Pollution Info System: Not reported
Consolidated Emission Reporting Rule: Not reported
Total Organic Hydrocarbon Gases Tons/Yr: 0.33160865852
Reactive Organic Gases Tons/Yr: 0.31338
Carbon Monoxide Emissions Tons/Yr: 0.05309
NOX - Oxides of Nitrogen Tons/Yr: 0.19719
SOX - Oxides of Sulphur Tons/Yr: 0.00091
Particulate Matter Tons/Yr: 0.01147
Part. Matter 10 Micrometers and Smlr Tons/Yr:0.0114121

LOS ANGELES CO. HMS:

Name: TECHNICAL METAL FINISHING CO
Address: 3401 PACIFIC AVE
City,State,Zip: BURBANK, CA 91505
Region: LA
Permit Category: Not reported
Facility Id: 026004-035491
Facility Type: Not reported
Facility Status: OPEN
Area: 3E
Permit Number: Not reported
Permit Status: Not reported

WIP:

Name: TECHNICAL METAL FINISHING
Address: 3401 W Pacific Ave
City,State,Zip: BURBANK, CA 91505
Region: 4
File Number: 104.1039
File Status: Historical
Staff: MBAIADY
Facility Suite: Not reported

CIWQS:

Name: TECHNICAL METAL FINISHING
Address: 3401 PACIFIC
City,State,Zip: BURBANK, CA 91505
Agency: Tech Metal Finishing Co
Agency Address: 3401 W Pacific Ave, Burbank, CA 91505
Place/Project Type: Industrial - Electroplating, Plating, Polishing, Anodizing, and Coloring
SIC/NAICS: 3471
Region: 4
Program: INDSTW
Regulatory Measure Status: Terminated
Regulatory Measure Type: Storm water industrial
Order Number: 2014-0057-DWQ
WDID: 4 19I009871
NPDES Number: CAS000001
Adoption Date: 01/01/1900
Effective Date: 03/30/1993
Termination Date: 04/01/2015
Expiration/Review Date: 01/01/1900
Design Flow: Not reported
Major/Minor: Not reported

Map ID
Direction
Distance
Elevation

MAP FINDINGS

Site

Database(s)

EDR ID Number
EPA ID Number

TECHNICAL METAL FINISHING (Continued)

S103654050

Complexity: Not reported
TTWQ: Not reported
Enforcement Actions within 5 years: 0
Violations within 5 years: 0
Latitude: 34.18836
Longitude: -118.34784

CERS:

Name: TECHNICAL METAL FINISHING
Address: 3401 PACIFIC AVENUE
City,State,Zip: BURBANK, CA 91505
Site ID: 439754
CERS ID: T10000011737
CERS Description: Cleanup Program Site

Affiliation:

Affiliation Type Desc: Regional Board Caseworker
Entity Name: CHRISTINA HUMPHREYS - LOS ANGELES RWQCB (REGION 4)
Entity Title: Not reported
Affiliation Address: 320 West 4th Street, Suite 200
Affiliation City: LOS ANGELES
Affiliation State: CA
Affiliation Country: Not reported
Affiliation Zip: Not reported
Affiliation Phone: 2135766697

NON-CASE INFO:

Name: NASMYTH TMF, INC. (BURBANK FACILITY)
Address: 3401 PACIFIC AVE
City,State,Zip: BURBANK, CA 91505
Global ID: T10000013512
Case Type: Non-Case Information
Status: Pending Review
Status Date: 09/23/2019
Lead Agency: LOS ANGELES RWQCB (REGION 4)
Case Worker: CH
Local Agency: Not reported
RB Case Number: Not reported
Loc Case Number: Not reported
File Location: Not reported
Potential Contaminants of Concern: Not reported
Potential Media Affected: Not reported
Site History: Not reported
Begin Date: 2019-09-23 00:00:00
How Discovered: Not reported
How Discovered Description: Not reported
Stop Method: Not reported
Stop Description: Not reported
Latitude: 34.18863
Longitude: -118.34764
Geotracker: http://geotracker.waterboards.ca.gov/profile_report.asp?global_id=T10000013512

MAP FINDINGS

Map ID
Direction
Distance
Elevation

Site

Database(s)

EDR ID Number
EPA ID Number

AM276 **B.J. GRINDING CO.**
NNE **2632 ONTARIO ST.**
1/4-1/2 **BURBANK, CA 91504**
0.354 mi.
1868 ft. **Site 3 of 3 in cluster AM**

CPS-SLIC **S106764402**
WIP **N/A**

Relative:
Higher
Actual:
690 ft.

CPS-SLIC:
Name: B.J. GRINDING CO.
Address: 2632 ONTARIO ST.
City,State,Zip: BURBANK, CA 91504
Region: STATE
Facility Status: Completed - Case Closed
Status Date: 09/16/1996
Global Id: T10000014592
Lead Agency: LOS ANGELES RWQCB (REGION 4)
Lead Agency Case Number: Not reported
Latitude: 34.20049
Longitude: -118.34404
Case Type: Cleanup Program Site
Case Worker: WIP
Local Agency: Not reported
RB Case Number: 104.0164
File Location: Not reported
Potential Media Affected: Not reported
Potential Contaminants of Concern: Not reported
Site History: Not reported

[Click here to access the California GeoTracker records for this facility:](#)

WIP:
Name: B. J. GRINDING CO.
Address: 2632 Ontario St
City,State,Zip: BURBANK, CA 91504
Region: 4
File Number: 104.0164
File Status: Historical
Staff: WS
Facility Suite: Not reported

AO277 **JOHANSON DIELECTRICS**
SSW **3515 W. PACIFIC AVE.**
1/4-1/2 **BURBANK, CA 91505**
0.358 mi.
1889 ft. **Site 4 of 4 in cluster AO**

CPS-SLIC **S106059703**
WIP **N/A**

Relative:
Lower
Actual:
659 ft.

CPS-SLIC:
Name: JOHANSON DIELECTRICS
Address: 3515 W. PACIFIC AVE.
City,State,Zip: BURBANK, CA 91505
Region: STATE
Facility Status: Completed - Case Closed
Status Date: 01/16/1990
Global Id: T10000015116
Lead Agency: LOS ANGELES RWQCB (REGION 4)
Lead Agency Case Number: Not reported
Latitude: 34.18912
Longitude: -118.34989
Case Type: Cleanup Program Site
Case Worker: WIP

Map ID
 Direction
 Distance
 Elevation

MAP FINDINGS

Site

Database(s)

EDR ID Number
 EPA ID Number

JOHANSON DIELECTRICS (Continued)

S106059703

Local Agency: Not reported
 RB Case Number: 104.0600
 File Location: Not reported
 Potential Media Affected: Not reported
 Potential Contaminants of Concern: Not reported
 Site History: Not reported

[Click here to access the California GeoTracker records for this facility:](#)

WIP:

Name: JOHANSON DIELECTRICS
 Address: 3515 W Pacific Ave
 City,State,Zip: BURBANK, CA 91505
 Region: 4
 File Number: 104.0600
File Status: Historical
 Staff: ETL
 Facility Suite: Not reported

278
South
1/4-1/2
0.359 mi.
1895 ft.

Relative:
Lower

Actual:
653 ft.

EI DUPONT DENEMOURS & CO
3300 PACIFIC AVE
BURBANK, CA 91505

RCRA-SQG 1000473071
CPS-SLIC CAD982445215
FINDS
ECHO
HAZNET
WIP
CERS
HWTS

RCRA-SQG:

Date Form Received by Agency: 1996-09-01 00:00:00.0
 Handler Name: EI DUPONT DENEMOURS & CO
 Handler Address: 3300 PACIFIC AVE
 Handler City,State,Zip: BURBANK, CA 91505
 EPA ID: CAD982445215
 Contact Name: Not reported
 Contact Address: Not reported
 Contact City,State,Zip: Not reported
 Contact Telephone: Not reported
 Contact Fax: Not reported
 Contact Email: Not reported
 Contact Title: Not reported
 EPA Region: 09
 Land Type: Not reported
 Federal Waste Generator Description: Small Quantity Generator
 Non-Notifier: Not reported
 Biennial Report Cycle: Not reported
 Accessibility: Not reported
 Active Site Indicator: Handler Activities
 State District Owner: CA
 State District: 3
 Mailing Address: PACIFIC AVE
 Mailing City,State,Zip: BURBANK, CA 91505
 Owner Name: EI DUPONT DENEMOURS & CO
 Owner Type: Private
 Operator Name: NOT REQUIRED
 Operator Type: Private
 Short-Term Generator Activity: No

Map ID
 Direction
 Distance
 Elevation

MAP FINDINGS

Site

Database(s)

EDR ID Number
 EPA ID Number

EI DUPONT DENEMOURS & CO (Continued)

1000473071

Importer Activity:	No
Mixed Waste Generator:	No
Transporter Activity:	No
Transfer Facility Activity:	No
Recycler Activity with Storage:	No
Small Quantity On-Site Burner Exemption:	No
Smelting Melting and Refining Furnace Exemption:	No
Underground Injection Control:	No
Off-Site Waste Receipt:	No
Universal Waste Indicator:	No
Universal Waste Destination Facility:	No
Federal Universal Waste:	No
Active Site Fed-Reg Treatment Storage and Disposal Facility:	Not reported
Active Site Converter Treatment storage and Disposal Facility:	Not reported
Active Site State-Reg Treatment Storage and Disposal Facility:	Not reported
Active Site State-Reg Handler:	---
Federal Facility Indicator:	Not reported
Hazardous Secondary Material Indicator:	NN
Sub-Part K Indicator:	Not reported
Commercial TSD Indicator:	No
Treatment Storage and Disposal Type:	Not reported
2018 GPRA Permit Baseline:	Not on the Baseline
2018 GPRA Renewals Baseline:	Not on the Baseline
Permit Renewals Workload Universe:	Not reported
Permit Workload Universe:	Not reported
Permit Progress Universe:	Not reported
Post-Closure Workload Universe:	Not reported
Closure Workload Universe:	Not reported
202 GPRA Corrective Action Baseline:	No
Corrective Action Workload Universe:	No
Subject to Corrective Action Universe:	No
Non-TSDFs Where RCRA CA has Been Imposed Universe:	No
TSDFs Potentially Subject to CA Under 3004 (u)/(v) Universe:	No
TSDFs Only Subject to CA under Discretionary Auth Universe:	No
Corrective Action Priority Ranking:	No NCAPS ranking
Environmental Control Indicator:	No
Institutional Control Indicator:	No
Human Exposure Controls Indicator:	N/A
Groundwater Controls Indicator:	N/A
Operating TSDF Universe:	Not reported
Full Enforcement Universe:	Not reported
Significant Non-Complier Universe:	No
Unaddressed Significant Non-Complier Universe:	No
Addressed Significant Non-Complier Universe:	No
Significant Non-Complier With a Compliance Schedule Universe:	No
Financial Assurance Required:	Not reported
Handler Date of Last Change:	2000-09-15 17:30:22.0
Recognized Trader-Importer:	No
Recognized Trader-Exporter:	No
Importer of Spent Lead Acid Batteries:	No
Exporter of Spent Lead Acid Batteries:	No
Recycler Activity Without Storage:	Not reported
Manifest Broker:	Not reported
Sub-Part P Indicator:	Not reported

Map ID
Direction
Distance
Elevation

MAP FINDINGS

Site

Database(s)

EDR ID Number
EPA ID Number

EI DUPONT DENEMOURS & CO (Continued)

1000473071

Handler - Owner Operator:

Owner/Operator Indicator:	Operator
Owner/Operator Name:	NOT REQUIRED
Legal Status:	Private
Date Became Current:	Not reported
Date Ended Current:	Not reported
Owner/Operator Address:	NOT REQUIRED
Owner/Operator City,State,Zip:	NOT REQUIRED, ME 99999
Owner/Operator Telephone:	415-555-1212
Owner/Operator Telephone Ext:	Not reported
Owner/Operator Fax:	Not reported
Owner/Operator Email:	Not reported

Owner/Operator Indicator:	Owner
Owner/Operator Name:	EI DUPONT DENEMOURS & CO
Legal Status:	Private
Date Became Current:	Not reported
Date Ended Current:	Not reported
Owner/Operator Address:	NOT REQUIRED
Owner/Operator City,State,Zip:	NOT REQUIRED, ME 99999
Owner/Operator Telephone:	415-555-1212
Owner/Operator Telephone Ext:	Not reported
Owner/Operator Fax:	Not reported
Owner/Operator Email:	Not reported

Historic Generators:

Receive Date:	1996-09-01 00:00:00.0
Handler Name:	EI DUPONT DENEMOURS & CO
Federal Waste Generator Description:	Small Quantity Generator
State District Owner:	CA
Large Quantity Handler of Universal Waste:	No
Recognized Trader Importer:	No
Recognized Trader Exporter:	No
Spent Lead Acid Battery Importer:	No
Spent Lead Acid Battery Exporter:	No
Current Record:	Yes
Non Storage Recycler Activity:	Not reported
Electronic Manifest Broker:	Not reported

List of NAICS Codes and Descriptions:

NAICS Codes:	No NAICS Codes Found
--------------	----------------------

Facility Has Received Notices of Violations:

Violations:	No Violations Found
-------------	---------------------

Evaluation Action Summary:

Evaluations:	No Evaluations Found
--------------	----------------------

CPS-SLIC:

Name:	E.I.DUPONT DE NEMOURS & CO.INC
Address:	3300 PACIFIC AVE.
City,State,Zip:	BURBANK, CA 91505
Region:	STATE

Map ID
Direction
Distance
Elevation

MAP FINDINGS

Site

Database(s)

EDR ID Number
EPA ID Number

EI DUPONT DENEMOURS & CO (Continued)

1000473071

Facility Status: Completed - Case Closed
Status Date: 12/23/2014
Global Id: SL603798636
Lead Agency: LOS ANGELES RWQCB (REGION 4)
Lead Agency Case Number: Not reported
Latitude: 34.1876762568612
Longitude: -118.346110259277
Case Type: Cleanup Program Site
Case Worker: GJH
Local Agency: Not reported
RB Case Number: 104.1193
File Location: Not reported
Potential Media Affected: Aquifer used for drinking water supply
Potential Contaminants of Concern: Not reported
Site History: Not reported

Click here to access the California GeoTracker records for this facility:

FINDS:

Registry ID: 110002814438

Click Here:

Environmental Interest/Information System:

RCRAInfo is a national information system that supports the Resource Conservation and Recovery Act (RCRA) program through the tracking of events and activities related to facilities that generate, transport, and treat, store, or dispose of hazardous waste. RCRAInfo allows RCRA program staff to track the notification, permit, compliance, and corrective action activities required under RCRA.

[Click this hyperlink](#) while viewing on your computer to access additional FINDS: detail in the EDR Site Report.

ECHO:

Envid: 1000473071
Registry ID: 110002814438
DFR URL: <http://echo.epa.gov/detailed-facility-report?fid=110002814438>
Name: EI DUPONT DENEMOURS & CO
Address: 3300 PACIFIC AVE
City,State,Zip: BURBANK, CA 91505

HAZNET:

Name: EI DUPONT DENEMOURS & CO
Address: 3300 PACIFIC AVE
Address 2: Not reported
City,State,Zip: BURBANK, CA 915050000
Contact: NON-DELIVERABLE PER 95 FEES-PH
Telephone: 4155551212
Mailing Name: Not reported
Mailing Address: 3300 PACIFIC AVE

Year: 1993
Gepaid: CAD982445215
TSD EPA ID: CAD008302903
CA Waste Code: 551 - Laboratory waste chemicals
Disposal Method: R01 - Recycler

Map ID
Direction
Distance
Elevation

MAP FINDINGS

Site

Database(s)

EDR ID Number
EPA ID Number

EI DUPONT DENEMOURS & CO (Continued)

1000473071

Tons: 0.05

Year: 1993
Gepaid: CAD982445215
TSD EPA ID: CAT000646117
CA Waste Code: 541 - Photochemicals/photoprocessing waste
Disposal Method: D99 - Disposal, Other
Tons: 0.4378

Year: 1993
Gepaid: CAD982445215
TSD EPA ID: CAT000646117
CA Waste Code: 512 - Other empty containers 30 gallons or more
Disposal Method: D80 - Disposal, Land Fill
Tons: 0.04

Additional Info:

Year: 1993
Gen EPA ID: CAD982445215

Shipment Date: 19930524
Creation Date: 9/9/1995 0:00:00
Receipt Date: 19930524
Manifest ID: 92667521
Trans EPA ID: ILD099202681
Trans Name: Not reported
Trans 2 EPA ID: Not reported
Trans 2 Name: Not reported
TSDf EPA ID: CAD008302903
Trans Name: Not reported
TSDf Alt EPA ID: CAD008302903
TSDf Alt Name: Not reported
Waste Code Description: 551 - Laboratory waste chemicals 561 Detergent and soap
RCRA Code: D002
Meth Code: R01 - Recycler
Quantity Tons: 0.05
Waste Quantity: 12
Quantity Unit: G
Additional Code 1: Not reported
Additional Code 2: Not reported
Additional Code 3: Not reported
Additional Code 4: Not reported
Additional Code 5: Not reported

Shipment Date: 19930524
Creation Date: 9/8/1995 0:00:00
Receipt Date: 19930528
Manifest ID: 92667522
Trans EPA ID: ILD099202681
Trans Name: Not reported
Trans 2 EPA ID: CAD008302903
Trans 2 Name: Not reported
TSDf EPA ID: CAT000646117
Trans Name: Not reported
TSDf Alt EPA ID: CAT000646117
TSDf Alt Name: Not reported

Map ID
Direction
Distance
Elevation

MAP FINDINGS

Site

Database(s)

EDR ID Number
EPA ID Number

EI DUPONT DENEMOURS & CO (Continued)

1000473071

Waste Code Description: 512 - Other empty containers 30 gallons or more
RCRA Code: Not reported
Meth Code: D80 - Disposal, Land Fill
Quantity Tons: 0.04
Waste Quantity: 80
Quantity Unit: P
Additional Code 1: Not reported
Additional Code 2: Not reported
Additional Code 3: Not reported
Additional Code 4: Not reported
Additional Code 5: Not reported

Shipment Date: 19930524
Creation Date: 9/8/1995 0:00:00
Receipt Date: 19930528
Manifest ID: 92667522
Trans EPA ID: ILD099202681
Trans Name: Not reported
Trans 2 EPA ID: CAD008302903
Trans 2 Name: Not reported
TSDf EPA ID: CAT000646117
Trans Name: Not reported
TSDf Alt EPA ID: CAT000646117
TSDf Alt Name: Not reported
Waste Code Description: 541 - Photochemicals / photo processing waste
RCRA Code: D011
Meth Code: D99 - Disposal, Other
Quantity Tons: 0.4378
Waste Quantity: 105
Quantity Unit: G
Additional Code 1: Not reported
Additional Code 2: Not reported
Additional Code 3: Not reported
Additional Code 4: Not reported
Additional Code 5: Not reported

WIP:

Name: E.I.DUPONT DE NEMOURS & CO.INC
Address: 3300 Pacific Ave
City,State,Zip: BURBANK, CA 91505
Region: 4
File Number: 104.1193
File Status: Backlog
Staff: UNIDENTIFIED
Facility Suite: Not reported

CERS:

Name: E.I.DUPONT DE NEMOURS & CO.INC
Address: 3300 PACIFIC AVE.
City,State,Zip: BURBANK, CA 91505
Site ID: 252292
CERS ID: SL603798636
CERS Description: Cleanup Program Site

Affiliation:

Affiliation Type Desc: Regional Board Caseworker
Entity Name: JEFFREY HU - LOS ANGELES RWQCB (REGION 4)

Map ID
 Direction
 Distance
 Elevation

MAP FINDINGS

Site

Database(s)

EDR ID Number
 EPA ID Number

EI DUPONT DENEMOURS & CO (Continued)

1000473071

Entity Title: Not reported
 Affiliation Address: 320 W. 4TH ST., SUITE 200
 Affiliation City: LOS ANGELES
 Affiliation State: CA
 Affiliation Country: Not reported
 Affiliation Zip: Not reported
 Affiliation Phone: Not reported

HWTS:

Name: EI DUPONT DENEMOURS & CO
 Address: 3300 PACIFIC AVE
 Address 2: Not reported
 City,State,Zip: BURBANK, CA 915050000
 EPA ID: CAD982445215
 Inactive Date: 06/30/1995
 Create Date: 04/29/1991
 Last Act Date: 07/10/2001
 Mailing Name: Not reported
 Mailing Address: 3300 PACIFIC AVE
 Mailing Address 2: Not reported
 Mailing City,State,Zip: BURBANK, CA 915050000
 Owner Name: EI DUPONT DENEMOURS & CO
 Owner Address: NOT REQUIRED
 Owner Address 2: Not reported
 Owner City,State,Zip: NOT REQUIRED, ME 999990000
 Contact Name: NON-DELIVERABLE PER 95 FEES-PH
 Contact Address: NOT REQUIRED
 Contact Address 2: Not reported
 City,State,Zip: NOT REQUIRED, ME 999990000

AT279
NNE
1/4-1/2
0.359 mi.
1896 ft.

MOLDING CORP OF AMERICA
2701 N ONTARIO ST
BURBANK, CA 91504
Site 1 of 2 in cluster AT

CPS-SLIC **1007286830**
SWEEPS UST **N/A**
FTTS
HIST FTTS

Relative:
Higher
Actual:
692 ft.

CPS-SLIC:
 Name: MOLDING CORPORATION OF AMERICA
 Address: 2701 N. ONTARIO ST.
 City,State,Zip: BURBANK, CA 91504
 Region: STATE
Facility Status: Completed - Case Closed
 Status Date: 11/18/1987
 Global Id: T10000015150
 Lead Agency: LOS ANGELES RWQCB (REGION 4)
 Lead Agency Case Number: Not reported
 Latitude: 34.20055
 Longitude: -118.34483
 Case Type: Cleanup Program Site
 Case Worker: WIP
 Local Agency: Not reported
 RB Case Number: 104.0751
 File Location: Not reported
 Potential Media Affected: Not reported
 Potential Contaminants of Concern: Not reported
 Site History: Not reported

Map ID
Direction
Distance
Elevation

MAP FINDINGS

Site

Database(s)

EDR ID Number
EPA ID Number

MOLDING CORP OF AMERICA (Continued)

1007286830

[Click here to access the California GeoTracker records for this facility:](#)

SWEEPS UST:

Name: MOLDING CORP OF AMERICA
Address: 2701 N ONTARIO ST
City: BURBANK
Status: Active
Comp Number: 2701
Number: 1
Board Of Equalization: Not reported
Referral Date: 04-02-91
Action Date: 04-02-91
Created Date: 04-02-91
Owner Tank Id: Not reported
SWRCB Tank Id: Not reported
Tank Status: Not reported
Capacity: Not reported
Active Date: Not reported
Tank Use: Not reported
STG: Not reported
Content: Not reported
Number Of Tanks: Not reported

FTTS INSP:

Inspection Number: 19910501A9002 1
Region: 09
Inspection Date: 05/01/91
Inspector: SKALLO
Violation occurred: No
Investigation Type: EPCRA, Enforcement, SEE Conducted
Investigation Reason: Neutral Scheme, Region
Legislation Code: EPCRA
Facility Function: User

HIST FTTS INSP:

Inspection Number: 19910501A9002 1
Region: 09
Inspection Date: Not reported
Inspector: SKALLO
Violation occurred: No
Investigation Type: EPCRA, Enforcement, SEE Conducted
Investigation Reason: Neutral Scheme, Region
Legislation Code: EPCRA
Facility Function: User

MAP FINDINGS

Map ID
Direction
Distance
Elevation

Site

Database(s)

EDR ID Number
EPA ID Number

280
SSE
1/4-1/2
0.360 mi.
1900 ft.

JOHANSON DIELECTRICS
3113 W. PACIFIC AVE.
BURBANK, CA 91505

CPS-SLIC **S107257135**
WIP **N/A**

Relative:
Lower
Actual:
649 ft.

CPS-SLIC:
Name: JOHANSON DIELECTRICS
Address: 3113 W. PACIFIC AVE.
City,State,Zip: BURBANK, CA 91505
Region: STATE
Facility Status: Completed - Case Closed
Status Date: 02/03/1990
Global Id: T10000015117
Lead Agency: LOS ANGELES RWQCB (REGION 4)
Lead Agency Case Number: Not reported
Latitude: 34.18851
Longitude: -118.34478
Case Type: Cleanup Program Site
Case Worker: WIP
Local Agency: Not reported
RB Case Number: 104.0601
File Location: Not reported
Potential Media Affected: Not reported
Potential Contaminants of Concern: Not reported
Site History: Not reported

[Click here to access the California GeoTracker records for this facility:](#)

WIP:
Name: JOHANSON DIELECTRICS
Address: 3113 W Pacific Ave
City,State,Zip: BURBANK, CA 91505
Region: 4
File Number: 104.0601
File Status: Historical
Staff: ETL
Facility Suite: Not reported

AU281
ESE
1/4-1/2
0.362 mi.
1912 ft.

NORMAN ENTERPRISES
2621 EMPIRE AVE.
BURBANK, CA 91504
Site 1 of 3 in cluster AU

CPS-SLIC **S106764401**
WIP **N/A**

Relative:
Lower
Actual:
649 ft.

CPS-SLIC:
Name: NORMAN ENTERPRISES
Address: 2621 EMPIRE AVE.
City,State,Zip: BURBANK, CA 91504
Region: STATE
Facility Status: Completed - Case Closed
Status Date: 04/12/1988
Global Id: T10000014591
Lead Agency: LOS ANGELES RWQCB (REGION 4)
Lead Agency Case Number: Not reported
Latitude: 34.19202
Longitude: -118.33994
Case Type: Cleanup Program Site
Case Worker: WIP

Map ID
Direction
Distance
Elevation

MAP FINDINGS

Site

Database(s)

EDR ID Number
EPA ID Number

NORMAN ENTERPRISES (Continued)

S106764401

Local Agency: Not reported
RB Case Number: 104.0158
File Location: Not reported
Potential Media Affected: Not reported
Potential Contaminants of Concern: Not reported
Site History: Not reported

[Click here to access the California GeoTracker records for this facility:](#)

WIP:

Name: NORMAN ENTERPRISES
Address: 2621 Empire Ave
City,State,Zip: BURBANK, CA 91504
Region: 4
File Number: 104.0158
File Status: Historical
Staff: DBACHARO
Facility Suite: Not reported

AT282
NNE
1/4-1/2
0.365 mi.
1926 ft.

QUEEN CITY STEEL INCORPORATED
2636 ONTARIO ST.
BURBANK, CA 91504

CPS-SLIC **S106764662**
WIP **N/A**

Site 2 of 2 in cluster AT

Relative:
Higher
Actual:
691 ft.

CPS-SLIC:
Name: QUEEN CITY STEEL INCORPORATED
Address: 2636 ONTARIO ST.
City,State,Zip: BURBANK, CA 91504
Region: STATE
Facility Status: Completed - Case Closed
Status Date: 11/17/1987
Global Id: T10000015361
Lead Agency: LOS ANGELES RWQCB (REGION 4)
Lead Agency Case Number: Not reported
Latitude: 34.20065
Longitude: -118.34404
Case Type: Cleanup Program Site
Case Worker: WIP
Local Agency: Not reported
RB Case Number: 104.1427
File Location: Not reported
Potential Media Affected: Not reported
Potential Contaminants of Concern: Not reported
Site History: Not reported

[Click here to access the California GeoTracker records for this facility:](#)

WIP:

Name: QUEEN CITY STEEL INCORPORATED
Address: 2636 Ontario St
City,State,Zip: BURBANK, CA 91504
Region: 4
File Number: 104.1427
File Status: Historical
Staff: DBACHARO
Facility Suite: Not reported

MAP FINDINGS

Map ID
Direction
Distance
Elevation

Site

Database(s)

EDR ID Number
EPA ID Number

AV283
SSW
1/4-1/2
0.368 mi.
1943 ft.

GLOBAL CONSUMER SERVICES, INC.
3607 W. PACIFIC AVE.
BURBANK, CA 91505
Site 1 of 2 in cluster AV

CPS-SLIC **S106764398**
WIP **N/A**

Relative:
Lower
Actual:
661 ft.

CPS-SLIC:
Name: GLOBAL CONSUMER SERVICES, INC.
Address: 3607 W. PACIFIC AVE.
City,State,Zip: BURBANK, CA 91505
Region: STATE
Facility Status: Completed - Case Closed
Status Date: 12/04/1990
Global Id: T10000014587
Lead Agency: LOS ANGELES RWQCB (REGION 4)
Lead Agency Case Number: Not reported
Latitude: 34.18864
Longitude: -118.35053
Case Type: Cleanup Program Site
Case Worker: WIP
Local Agency: Not reported
RB Case Number: 104.0125
File Location: Not reported
Potential Media Affected: Not reported
Potential Contaminants of Concern: Not reported
Site History: Not reported

[Click here to access the California GeoTracker records for this facility:](#)

WIP:

Name: GLOBAL CONSUMER SERVICES, INC.
Address: 3607 W Pacific Ave
City,State,Zip: BURBANK, CA 91505
Region: 4
File Number: 104.0125
File Status: Historical
Staff: YRONG
Facility Suite: Not reported

AV284
SSW
1/4-1/2
0.371 mi.
1957 ft.

HURST LABELING SYSTEMS, INC
3625 W PACIFIC AV
BURBANK, CA 91505
Site 2 of 2 in cluster AV

CPS-SLIC **S106832843**
EMI **N/A**

Relative:
Lower
Actual:
661 ft.

CPS-SLIC:
Name: HURST LABELING SYSTEMS
Address: 3625 W. PACIFIC AVE.
City,State,Zip: BURBANK, CA 91505
Region: STATE
Facility Status: Completed - Case Closed
Status Date: 12/31/1996
Global Id: T10000015103
Lead Agency: LOS ANGELES RWQCB (REGION 4)
Lead Agency Case Number: Not reported
Latitude: 34.18863
Longitude: -118.35103
Case Type: Cleanup Program Site
Case Worker: WIP

Map ID
 Direction
 Distance
 Elevation

MAP FINDINGS

Site

Database(s)

EDR ID Number
 EPA ID Number

HURST LABELING SYSTEMS, INC (Continued)

S106832843

Local Agency: Not reported
 RB Case Number: 104.0553
 File Location: Not reported
 Potential Media Affected: Not reported
 Potential Contaminants of Concern: Not reported
 Site History: Not reported

[Click here to access the California GeoTracker records for this facility:](#)

EMI:

Name: HURST LABELING SYSTEMS, INC
 Address: 3625 W PACIFIC AV
 City,State,Zip: BURBANK, CA 91505
 Year: 1990
 County Code: 19
 Air Basin: SC
 Facility ID: 60567
 Air District Name: SC
 SIC Code: 2759
 Air District Name: SOUTH COAST AQMD
 Community Health Air Pollution Info System: Not reported
 Consolidated Emission Reporting Rule: Not reported
 Total Organic Hydrocarbon Gases Tons/Yr: 0
 Reactive Organic Gases Tons/Yr: 0
 Carbon Monoxide Emissions Tons/Yr: 0
 NOX - Oxides of Nitrogen Tons/Yr: 0
 SOX - Oxides of Sulphur Tons/Yr: 0
 Particulate Matter Tons/Yr: 0
 Part. Matter 10 Micrometers and Smlr Tons/Yr: 0

AR285
ENE
1/4-1/2
0.376 mi.
1985 ft.

SHELTERCLEAN INC
2514 N NAOMI ST
BURBANK, CA 91504
Site 2 of 3 in cluster AR

CPS-SLIC **S113039896**
HAZNET **N/A**
HWTS

Relative:
Lower
Actual:
672 ft.

CPS-SLIC:
 Name: SHELTER MEDIA COMM., INC.
 Address: 2514 N. NAOMI ST.
 City,State,Zip: BURBANK, CA 91504
 Region: STATE
Facility Status: Completed - Case Closed
 Status Date: 11/17/1987
 Global Id: T10000015324
 Lead Agency: LOS ANGELES RWQCB (REGION 4)
 Lead Agency Case Number: Not reported
 Latitude: 34.19813
 Longitude: -118.33975
 Case Type: Cleanup Program Site
 Case Worker: WIP
 Local Agency: Not reported
 RB Case Number: 104.1368
 File Location: Not reported
 Potential Media Affected: Not reported
 Potential Contaminants of Concern: Not reported
 Site History: Not reported

Map ID
Direction
Distance
Elevation

MAP FINDINGS

Site

Database(s)

EDR ID Number
EPA ID Number

SHELTERCLEAN INC (Continued)

S113039896

[Click here to access the California GeoTracker records for this facility:](#)

HAZNET:

Name:	SHELTERCLEAN INC
Address:	2514 N NAOMI ST
Address 2:	Not reported
City, State, Zip:	BURBANK, CA 915040000
Contact:	ALAN MUDGE
Telephone:	8188461300
Mailing Name:	Not reported
Mailing Address:	2514 N NAOMI ST
Year:	2000
Gepaid:	CAL000045386
TSD EPA ID:	CAD008252405
CA Waste Code:	352 - Other organic solids
Disposal Method:	H01 - Transfer Station
Tons:	0.125
Year:	2000
Gepaid:	CAL000045386
TSD EPA ID:	CAD008252405
CA Waste Code:	212 - Oxygenated solvents (acetone, butanol, ethyl acetate, etc.)
Disposal Method:	R01 - Recycler
Tons:	0.1815
Year:	1999
Gepaid:	CAL000045386
TSD EPA ID:	CAD000088252
CA Waste Code:	352 - Other organic solids
Disposal Method:	H01 - Transfer Station
Tons:	0.0275
Year:	1999
Gepaid:	CAL000045386
TSD EPA ID:	CAD000088252
CA Waste Code:	212 - Oxygenated solvents (acetone, butanol, ethyl acetate, etc.)
Disposal Method:	H01 - Transfer Station
Tons:	0.1815
Year:	1998
Gepaid:	CAL000045386
TSD EPA ID:	CAD000088252
CA Waste Code:	352 - Other organic solids
Disposal Method:	H01 - Transfer Station
Tons:	0.1
Year:	1998
Gepaid:	CAL000045386
TSD EPA ID:	CAD000088252
CA Waste Code:	212 - Oxygenated solvents (acetone, butanol, ethyl acetate, etc.)
Disposal Method:	H01 - Transfer Station
Tons:	0.132
Year:	1998
Gepaid:	CAL000045386

Map ID
Direction
Distance
Elevation

MAP FINDINGS

Site

Database(s)

EDR ID Number
EPA ID Number

SHELTERCLEAN INC (Continued)

S113039896

TSD EPA ID:	CAD000088252
CA Waste Code:	214 - Unspecified solvent mixture
Disposal Method:	H01 - Transfer Station
Tons:	0.11
Year:	1997
Gepaid:	CAL000045386
TSD EPA ID:	CAD000088252
CA Waste Code:	214 - Unspecified solvent mixture
Disposal Method:	H01 - Transfer Station
Tons:	0.7125
Year:	1996
Gepaid:	CAL000045386
TSD EPA ID:	CAD000088252
CA Waste Code:	214 - Unspecified solvent mixture
Disposal Method:	H01 - Transfer Station
Tons:	0.6475
Year:	1995
Gepaid:	CAL000045386
TSD EPA ID:	CAD000088252
CA Waste Code:	214 - Unspecified solvent mixture
Disposal Method:	H01 - Transfer Station
Tons:	1.075

[Click this hyperlink](#) while viewing on your computer to access 8 additional CA HAZNET: record(s) in the EDR Site Report.

Additional Info:

Year:	1997
Gen EPA ID:	CAL000045386
Shipment Date:	19971015
Creation Date:	7/23/1998 0:00:00
Receipt Date:	19971015
Manifest ID:	96636134
Trans EPA ID:	CAD980694848
Trans Name:	Not reported
Trans 2 EPA ID:	Not reported
Trans 2 Name:	Not reported
TSD EPA ID:	CAD000088252
Trans Name:	Not reported
TSD EPA Alt ID:	CAD000088252
TSD EPA Alt Name:	Not reported
Waste Code Description:	214 - Unspecified solvent mixture
RCRA Code:	D001
Meth Code:	H01 - Transfer Station
Quantity Tons:	0.1425
Waste Quantity:	285
Quantity Unit:	P
Additional Code 1:	Not reported
Additional Code 2:	Not reported
Additional Code 3:	Not reported
Additional Code 4:	Not reported
Additional Code 5:	Not reported

Map ID
Direction
Distance
Elevation

MAP FINDINGS

Site

Database(s)

EDR ID Number
EPA ID Number

SHELTERCLEAN INC (Continued)

S113039896

Shipment Date: 19971015
Creation Date: 7/23/1998 0:00:00
Receipt Date: 19971015
Manifest ID: 96636206
Trans EPA ID: CAD980694848
Trans Name: Not reported
Trans 2 EPA ID: Not reported
Trans 2 Name: Not reported
TSDf EPA ID: CAD000088252
Trans Name: Not reported
TSDf Alt EPA ID: CAD000088252
TSDf Alt Name: Not reported
Waste Code Description: 214 - Unspecified solvent mixture
RCRA Code: D001
Meth Code: H01 - Transfer Station
Quantity Tons: 0.285
Waste Quantity: 570
Quantity Unit: P
Additional Code 1: Not reported
Additional Code 2: Not reported
Additional Code 3: Not reported
Additional Code 4: Not reported
Additional Code 5: Not reported

Shipment Date: 19970408
Creation Date: 6/26/1997 0:00:00
Receipt Date: 19970408
Manifest ID: 96682745
Trans EPA ID: CAD980694848
Trans Name: Not reported
Trans 2 EPA ID: Not reported
Trans 2 Name: Not reported
TSDf EPA ID: CAD000088252
Trans Name: Not reported
TSDf Alt EPA ID: CAD000088252
TSDf Alt Name: Not reported
Waste Code Description: 214 - Unspecified solvent mixture
RCRA Code: D001
Meth Code: H01 - Transfer Station
Quantity Tons: 0.1425
Waste Quantity: 285
Quantity Unit: P
Additional Code 1: Not reported
Additional Code 2: Not reported
Additional Code 3: Not reported
Additional Code 4: Not reported
Additional Code 5: Not reported

Shipment Date: 19970408
Creation Date: 6/26/1997 0:00:00
Receipt Date: 19970408
Manifest ID: 96682745
Trans EPA ID: CAD980694848
Trans Name: Not reported
Trans 2 EPA ID: Not reported
Trans 2 Name: Not reported
TSDf EPA ID: CAD000088252

Map ID
Direction
Distance
Elevation

MAP FINDINGS

Site

Database(s)

EDR ID Number
EPA ID Number

SHELTERCLEAN INC (Continued)

S113039896

Trans Name: Not reported
TSDF Alt EPA ID: CAD000088252
TSDF Alt Name: Not reported
Waste Code Description: 214 - Unspecified solvent mixture
RCRA Code: D001
Meth Code: H01 - Transfer Station
Quantity Tons: 0.1425
Waste Quantity: 285
Quantity Unit: P
Additional Code 1: Not reported
Additional Code 2: Not reported
Additional Code 3: Not reported
Additional Code 4: Not reported
Additional Code 5: Not reported

Additional Info:

Year: 1999
Gen EPA ID: CAL000045386

Shipment Date: 19990527
Creation Date: 8/16/1999 0:00:00
Receipt Date: 19990604
Manifest ID: 98547510
Trans EPA ID: CAD981376213
Trans Name: Not reported
Trans 2 EPA ID: Not reported
Trans 2 Name: Not reported
TSDF EPA ID: CAD000088252
Trans Name: Not reported
TSDF Alt EPA ID: Not reported
TSDF Alt Name: Not reported
Waste Code Description: 352 - Other organic solids
RCRA Code: D001
Meth Code: H01 - Transfer Station
Quantity Tons: 0.0275
Waste Quantity: 55
Quantity Unit: P
Additional Code 1: Not reported
Additional Code 2: Not reported
Additional Code 3: Not reported
Additional Code 4: Not reported
Additional Code 5: Not reported

Shipment Date: 19990527
Creation Date: 8/16/1999 0:00:00
Receipt Date: 19990604
Manifest ID: 98547510
Trans EPA ID: CAD981376213
Trans Name: Not reported
Trans 2 EPA ID: Not reported
Trans 2 Name: Not reported
TSDF EPA ID: CAD000088252
Trans Name: Not reported
TSDF Alt EPA ID: Not reported
TSDF Alt Name: Not reported
Waste Code Description: 212 - Oxygenated solvents (acetone, butanol, ethyl acetate, etc.
RCRA Code: D001

Map ID
Direction
Distance
Elevation

MAP FINDINGS

Site

Database(s)

EDR ID Number
EPA ID Number

SHELTERCLEAN INC (Continued)

S113039896

Meth Code: H01 - Transfer Station
Quantity Tons: 0.1815
Waste Quantity: 55
Quantity Unit: G
Additional Code 1: Not reported
Additional Code 2: Not reported
Additional Code 3: Not reported
Additional Code 4: Not reported
Additional Code 5: Not reported

Additional Info:

Year: 2000
Gen EPA ID: CAL000045386

Shipment Date: 20000302
Creation Date: 5/17/2000 0:00:00
Receipt Date: 20000307
Manifest ID: 99725675
Trans EPA ID: CAR000053405
Trans Name: Not reported
Trans 2 EPA ID: Not reported
Trans 2 Name: Not reported
TSDf EPA ID: CAD008252405
Trans Name: Not reported
TSDf Alt EPA ID: CAD008252405
TSDf Alt Name: Not reported
Waste Code Description: 352 - Other organic solids
RCRA Code: D001
Meth Code: H01 - Transfer Station
Quantity Tons: 0.125
Waste Quantity: 250
Quantity Unit: P
Additional Code 1: Not reported
Additional Code 2: Not reported
Additional Code 3: Not reported
Additional Code 4: Not reported
Additional Code 5: Not reported

Shipment Date: 20000302
Creation Date: 5/17/2000 0:00:00
Receipt Date: 20000307
Manifest ID: 99725675
Trans EPA ID: CAR000053405
Trans Name: Not reported
Trans 2 EPA ID: Not reported
Trans 2 Name: Not reported
TSDf EPA ID: CAD008252405
Trans Name: Not reported
TSDf Alt EPA ID: CAD008252405
TSDf Alt Name: Not reported
Waste Code Description: 212 - Oxygenated solvents (acetone, butanol, ethyl acetate, etc.)
RCRA Code: D001
Meth Code: R01 - Recycler
Quantity Tons: 0.1815
Waste Quantity: 55
Quantity Unit: G
Additional Code 1: Not reported

Map ID
Direction
Distance
Elevation

MAP FINDINGS

Site

Database(s)

EDR ID Number
EPA ID Number

SHELTERCLEAN INC (Continued)

S113039896

Additional Code 2: Not reported
Additional Code 3: Not reported
Additional Code 4: Not reported
Additional Code 5: Not reported

Additional Info:

Year: 1993
Gen EPA ID: CAL000045386

Shipment Date: 19931021
Creation Date: 9/13/1995 0:00:00
Receipt Date: 19931021
Manifest ID: 92018784
Trans EPA ID: CAD980665707
Trans Name: Not reported
Trans 2 EPA ID: Not reported
Trans 2 Name: Not reported
TSDf EPA ID: CAD000088252
Trans Name: Not reported
TSDf Alt EPA ID: CAD000088252
TSDf Alt Name: Not reported
Waste Code Description: 214 - Unspecified solvent mixture
RCRA Code: D001
Meth Code: H01 - Transfer Station
Quantity Tons: 0.1928
Waste Quantity: 175
Quantity Unit: L
Additional Code 1: Not reported
Additional Code 2: Not reported
Additional Code 3: Not reported
Additional Code 4: Not reported
Additional Code 5: Not reported

Shipment Date: 19930701
Creation Date: 9/8/1995 0:00:00
Receipt Date: Not reported
Manifest ID: 90322464
Trans EPA ID: CAD982446049
Trans Name: Not reported
Trans 2 EPA ID: Not reported
Trans 2 Name: Not reported
TSDf EPA ID: CAD000088252
Trans Name: Not reported
TSDf Alt EPA ID: Not reported
TSDf Alt Name: Not reported
Waste Code Description: 352 - Other organic solids
RCRA Code: D001
Meth Code: - Not reported
Quantity Tons: 0.075
Waste Quantity: 150
Quantity Unit: P
Additional Code 1: Not reported
Additional Code 2: Not reported
Additional Code 3: Not reported
Additional Code 4: Not reported
Additional Code 5: Not reported

Map ID
Direction
Distance
Elevation

MAP FINDINGS

Site

Database(s)

EDR ID Number
EPA ID Number

SHELTERCLEAN INC (Continued)

S113039896

Additional Info:

Year:	1998
Gen EPA ID:	CAL000045386
Shipment Date:	19980921
Creation Date:	11/24/1998 0:00:00
Receipt Date:	19980925
Manifest ID:	98088132
Trans EPA ID:	CAD981376213
Trans Name:	Not reported
Trans 2 EPA ID:	Not reported
Trans 2 Name:	Not reported
TSDf EPA ID:	CAD000088252
Trans Name:	Not reported
TSDf Alt EPA ID:	CAD000088252
TSDf Alt Name:	Not reported
Waste Code Description:	212 - Oxygenated solvents (acetone, butanol, ethyl acetate, etc.
RCRA Code:	D001
Meth Code:	H01 - Transfer Station
Quantity Tons:	0.132
Waste Quantity:	40
Quantity Unit:	G
Additional Code 1:	Not reported
Additional Code 2:	Not reported
Additional Code 3:	Not reported
Additional Code 4:	Not reported
Additional Code 5:	Not reported
Shipment Date:	19980921
Creation Date:	11/24/1998 0:00:00
Receipt Date:	19980925
Manifest ID:	98088132
Trans EPA ID:	CAD981376213
Trans Name:	Not reported
Trans 2 EPA ID:	Not reported
Trans 2 Name:	Not reported
TSDf EPA ID:	CAD000088252
Trans Name:	Not reported
TSDf Alt EPA ID:	CAD000088252
TSDf Alt Name:	Not reported
Waste Code Description:	352 - Other organic solids
RCRA Code:	D001
Meth Code:	H01 - Transfer Station
Quantity Tons:	0.1
Waste Quantity:	200
Quantity Unit:	P
Additional Code 1:	Not reported
Additional Code 2:	Not reported
Additional Code 3:	Not reported
Additional Code 4:	Not reported
Additional Code 5:	Not reported
Shipment Date:	19980331
Creation Date:	4/4/2000 0:00:00
Receipt Date:	19980401
Manifest ID:	97377156
Trans EPA ID:	CAD980694848

Map ID
Direction
Distance
Elevation

MAP FINDINGS

Site

Database(s)

EDR ID Number
EPA ID Number

SHELTERCLEAN INC (Continued)

S113039896

Trans Name:	Not reported
Trans 2 EPA ID:	Not reported
Trans 2 Name:	Not reported
TSDf EPA ID:	CAD000088252
Trans Name:	Not reported
TSDf Alt EPA ID:	CAD000088252
TSDf Alt Name:	Not reported
Waste Code Description:	214 - Unspecified solvent mixture
RCRA Code:	D001
Meth Code:	H01 - Transfer Station
Quantity Tons:	0.11
Waste Quantity:	220
Quantity Unit:	P
Additional Code 1:	Not reported
Additional Code 2:	Not reported
Additional Code 3:	Not reported
Additional Code 4:	Not reported
Additional Code 5:	Not reported
Additional Info:	
Year:	1996
Gen EPA ID:	CAL000045386
Shipment Date: 19960919	
Creation Date: 5/21/1997 0:00:00	
Receipt Date: 19960919	
Manifest ID: 96573940	
Trans EPA ID: CAD000088252	
Trans Name: Not reported	
Trans 2 EPA ID: Not reported	
Trans 2 Name: Not reported	
TSDf EPA ID: CAD000088252	
Trans Name: Not reported	
TSDf Alt EPA ID: Not reported	
TSDf Alt Name: Not reported	
Waste Code Description: 214 - Unspecified solvent mixture	
RCRA Code: D001	
Meth Code: H01 - Transfer Station	
Quantity Tons: 0.285	
Waste Quantity: 570	
Quantity Unit: P	
Additional Code 1: Not reported	
Additional Code 2: Not reported	
Additional Code 3: Not reported	
Additional Code 4: Not reported	
Additional Code 5: Not reported	
Shipment Date: 19960919	
Creation Date: 5/21/1997 0:00:00	
Receipt Date: 19960919	
Manifest ID: 96573941	
Trans EPA ID: CAD980694848	
Trans Name: Not reported	
Trans 2 EPA ID: Not reported	
Trans 2 Name: Not reported	
TSDf EPA ID: CAD000088252	
Trans Name: Not reported	

Map ID
Direction
Distance
Elevation

MAP FINDINGS

Site

Database(s)

EDR ID Number
EPA ID Number

SHELTERCLEAN INC (Continued)

S113039896

TSDF Alt EPA ID: Not reported
TSDF Alt Name: Not reported
Waste Code Description: 214 - Unspecified solvent mixture
RCRA Code: D001
Meth Code: H01 - Transfer Station
Quantity Tons: 0.11
Waste Quantity: 220
Quantity Unit: P
Additional Code 1: Not reported
Additional Code 2: Not reported
Additional Code 3: Not reported
Additional Code 4: Not reported
Additional Code 5: Not reported

Shipment Date: 19960306
Creation Date: 10/16/1996 0:00:00
Receipt Date: 19960306
Manifest ID: 96205981
Trans EPA ID: CAD980694848
Trans Name: Not reported
Trans 2 EPA ID: Not reported
Trans 2 Name: Not reported
TSDF EPA ID: CAD000088252
Trans Name: Not reported
TSDF Alt EPA ID: CAD000088252
TSDF Alt Name: Not reported
Waste Code Description: 214 - Unspecified solvent mixture
RCRA Code: D001
Meth Code: H01 - Transfer Station
Quantity Tons: 0.1425
Waste Quantity: 285
Quantity Unit: P
Additional Code 1: Not reported
Additional Code 2: Not reported
Additional Code 3: Not reported
Additional Code 4: Not reported
Additional Code 5: Not reported

Shipment Date: 19960306
Creation Date: 10/16/1996 0:00:00
Receipt Date: 19960306
Manifest ID: 96205982
Trans EPA ID: CAD980694848
Trans Name: Not reported
Trans 2 EPA ID: Not reported
Trans 2 Name: Not reported
TSDF EPA ID: CAD000088252
Trans Name: Not reported
TSDF Alt EPA ID: CAD000088252
TSDF Alt Name: Not reported
Waste Code Description: 214 - Unspecified solvent mixture
RCRA Code: D001
Meth Code: H01 - Transfer Station
Quantity Tons: 0.11
Waste Quantity: 220
Quantity Unit: P
Additional Code 1: Not reported

Map ID
Direction
Distance
Elevation

MAP FINDINGS

Site

Database(s)

EDR ID Number
EPA ID Number

SHELTERCLEAN INC (Continued)

S113039896

Additional Code 2: Not reported
Additional Code 3: Not reported
Additional Code 4: Not reported
Additional Code 5: Not reported

Additional Info:

Year: 1995
Gen EPA ID: CAL000045386

Shipment Date: 19951128
Creation Date: 7/26/1996 0:00:00
Receipt Date: 19951128
Manifest ID: 95866581
Trans EPA ID: CAD980694848
Trans Name: Not reported
Trans 2 EPA ID: Not reported
Trans 2 Name: Not reported
TSDf EPA ID: CAD000088252
Trans Name: Not reported
TSDf Alt EPA ID: Not reported
TSDf Alt Name: Not reported
Waste Code Description: 214 - Unspecified solvent mixture
RCRA Code: D001
Meth Code: H01 - Transfer Station
Quantity Tons: 0.1425
Waste Quantity: 285
Quantity Unit: P
Additional Code 1: Not reported
Additional Code 2: Not reported
Additional Code 3: Not reported
Additional Code 4: Not reported
Additional Code 5: Not reported

Shipment Date: 19951128
Creation Date: 7/26/1996 0:00:00
Receipt Date: 19951128
Manifest ID: 95866580
Trans EPA ID: CAD980694848
Trans Name: Not reported
Trans 2 EPA ID: Not reported
Trans 2 Name: Not reported
TSDf EPA ID: CAD000088252
Trans Name: Not reported
TSDf Alt EPA ID: Not reported
TSDf Alt Name: Not reported
Waste Code Description: 214 - Unspecified solvent mixture
RCRA Code: D001
Meth Code: H01 - Transfer Station
Quantity Tons: 0.285
Waste Quantity: 570
Quantity Unit: P
Additional Code 1: Not reported
Additional Code 2: Not reported
Additional Code 3: Not reported
Additional Code 4: Not reported
Additional Code 5: Not reported

Map ID
Direction
Distance
Elevation

MAP FINDINGS

Site

Database(s)

EDR ID Number
EPA ID Number

SHELTERCLEAN INC (Continued)

S113039896

Shipment Date: 19950711
Creation Date: 11/13/1995 0:00:00
Receipt Date: 19950711
Manifest ID: 95491209
Trans EPA ID: CAD980694848
Trans Name: Not reported
Trans 2 EPA ID: Not reported
Trans 2 Name: Not reported
TSDf EPA ID: CAD000088252
Trans Name: Not reported
TSDf Alt EPA ID: Not reported
TSDf Alt Name: Not reported
Waste Code Description: 214 - Unspecified solvent mixture
RCRA Code: D001
Meth Code: H01 - Transfer Station
Quantity Tons: 0.11
Waste Quantity: 220
Quantity Unit: P
Additional Code 1: Not reported
Additional Code 2: Not reported
Additional Code 3: Not reported
Additional Code 4: Not reported
Additional Code 5: Not reported

Shipment Date: 19950711
Creation Date: 4/2/1996 0:00:00
Receipt Date: 19950711
Manifest ID: 95491208
Trans EPA ID: CAD980694848
Trans Name: Not reported
Trans 2 EPA ID: Not reported
Trans 2 Name: Not reported
TSDf EPA ID: CAD000088252
Trans Name: Not reported
TSDf Alt EPA ID: CAD000088252
TSDf Alt Name: Not reported
Waste Code Description: 214 - Unspecified solvent mixture
RCRA Code: D001
Meth Code: H01 - Transfer Station
Quantity Tons: 0.1425
Waste Quantity: 285
Quantity Unit: P
Additional Code 1: Not reported
Additional Code 2: Not reported
Additional Code 3: Not reported
Additional Code 4: Not reported
Additional Code 5: Not reported

Shipment Date: 19950206
Creation Date: 3/29/1996 0:00:00
Receipt Date: 19950206
Manifest ID: 95274428
Trans EPA ID: CAD980694848
Trans Name: Not reported
Trans 2 EPA ID: Not reported
Trans 2 Name: Not reported
TSDf EPA ID: CAD000088252

Map ID
Direction
Distance
Elevation

MAP FINDINGS

Site

Database(s)

EDR ID Number
EPA ID Number

SHELTERCLEAN INC (Continued)

S113039896

Trans Name:	Not reported
TSDF Alt EPA ID:	CAD000088252
TSDF Alt Name:	Not reported
Waste Code Description:	214 - Unspecified solvent mixture
RCRA Code:	D001
Meth Code:	H01 - Transfer Station
Quantity Tons:	0.285
Waste Quantity:	570
Quantity Unit:	P
Additional Code 1:	Not reported
Additional Code 2:	Not reported
Additional Code 3:	Not reported
Additional Code 4:	Not reported
Additional Code 5:	Not reported
Shipment Date:	19950206
Creation Date:	3/29/1996 0:00:00
Receipt Date:	19950206
Manifest ID:	95274401
Trans EPA ID:	CAD980694848
Trans Name:	Not reported
Trans 2 EPA ID:	Not reported
Trans 2 Name:	Not reported
TSDF EPA ID:	CAD000088252
Trans Name:	Not reported
TSDF Alt EPA ID:	CAD000088252
TSDF Alt Name:	Not reported
Waste Code Description:	214 - Unspecified solvent mixture
RCRA Code:	D001
Meth Code:	H01 - Transfer Station
Quantity Tons:	0.11
Waste Quantity:	220
Quantity Unit:	P
Additional Code 1:	Not reported
Additional Code 2:	Not reported
Additional Code 3:	Not reported
Additional Code 4:	Not reported
Additional Code 5:	Not reported
Additional Info:	
Year:	1994
Gen EPA ID:	CAL000045386
Shipment Date:	19940920
Creation Date:	3/26/1996 0:00:00
Receipt Date:	19940920
Manifest ID:	93636699
Trans EPA ID:	CAD980694848
Trans Name:	Not reported
Trans 2 EPA ID:	Not reported
Trans 2 Name:	Not reported
TSDF EPA ID:	CAD000088252
Trans Name:	Not reported
TSDF Alt EPA ID:	CAD000088252
TSDF Alt Name:	Not reported
Waste Code Description:	214 - Unspecified solvent mixture
RCRA Code:	D001

Map ID
Direction
Distance
Elevation

MAP FINDINGS

Site

Database(s)

EDR ID Number
EPA ID Number

SHELTERCLEAN INC (Continued)

S113039896

Meth Code:	H01 - Transfer Station
Quantity Tons:	0.11
Waste Quantity:	220
Quantity Unit:	P
Additional Code 1:	Not reported
Additional Code 2:	Not reported
Additional Code 3:	Not reported
Additional Code 4:	Not reported
Additional Code 5:	Not reported
Shipment Date:	19940920
Creation Date:	3/26/1996 0:00:00
Receipt Date:	19940920
Manifest ID:	93636701
Trans EPA ID:	CAD980694848
Trans Name:	Not reported
Trans 2 EPA ID:	Not reported
Trans 2 Name:	Not reported
TSDf EPA ID:	CAD000088252
Trans Name:	Not reported
TSDf Alt EPA ID:	CAD000088252
TSDf Alt Name:	Not reported
Waste Code Description:	214 - Unspecified solvent mixture
RCRA Code:	D001
Meth Code:	H01 - Transfer Station
Quantity Tons:	0.1425
Waste Quantity:	285
Quantity Unit:	P
Additional Code 1:	Not reported
Additional Code 2:	Not reported
Additional Code 3:	Not reported
Additional Code 4:	Not reported
Additional Code 5:	Not reported
Shipment Date:	19940516
Creation Date:	3/25/1996 0:00:00
Receipt Date:	19940516
Manifest ID:	93625012
Trans EPA ID:	CAD980694848
Trans Name:	Not reported
Trans 2 EPA ID:	Not reported
Trans 2 Name:	Not reported
TSDf EPA ID:	CAD000088252
Trans Name:	Not reported
TSDf Alt EPA ID:	CAD000088252
TSDf Alt Name:	Not reported
Waste Code Description:	214 - Unspecified solvent mixture
RCRA Code:	D001
Meth Code:	H01 - Transfer Station
Quantity Tons:	0.22
Waste Quantity:	440
Quantity Unit:	P
Additional Code 1:	Not reported
Additional Code 2:	Not reported
Additional Code 3:	Not reported
Additional Code 4:	Not reported
Additional Code 5:	Not reported

Map ID
Direction
Distance
Elevation

MAP FINDINGS

Site

Database(s)

EDR ID Number
EPA ID Number

SHELTERCLEAN INC (Continued)

S113039896

HWTS:

Name: SHELTERCLEAN INC
Address: 2514 N NAOMI ST
Address 2: Not reported
City,State,Zip: BURBANK, CA 915040000
EPA ID: CAL000045386
Inactive Date: 06/30/2001
Create Date: 04/02/1991
Last Act Date: 08/31/2001
Mailing Name: Not reported
Mailing Address: 2514 N NAOMI ST
Mailing Address 2: Not reported
Mailing City,State,Zip: BURBANK, CA 915043235
Owner Name: SANDRA S WILLIAMS
Owner Address: 2514 N NAOMI ST
Owner Address 2: Not reported
Owner City,State,Zip: BURBANK, CA 915043235
Contact Name: ALAN MUDGE
Contact Address: INACTIVE PER VQ01 - BMI
Contact Address 2: Not reported
City,State,Zip: BURBANK, CA 915043235

AU286
ESE
1/4-1/2
0.377 mi.
1990 ft.

MUSIC EXPRESS
2601 EMPIRE AVE
BURBANK, CA 91504

CPS-SLIC **S113076488**
HAZNET **N/A**
HWTS

Site 2 of 3 in cluster AU

Relative:
Lower
Actual:
648 ft.

CPS-SLIC:
Name: NORMAN ENTERPRISES INC.
Address: 2601 EMPIRE AVE.
City,State,Zip: BURBANK, CA 91504
Region: STATE
Facility Status: Completed - Case Closed
Status Date: 04/12/1988
Global Id: T10000015155
Lead Agency: LOS ANGELES RWQCB (REGION 4)
Lead Agency Case Number: Not reported
Latitude: 34.19216
Longitude: -118.33952
Case Type: Cleanup Program Site
Case Worker: WIP
Local Agency: Not reported
RB Case Number: 104.0781
File Location: Not reported
Potential Media Affected: Not reported
Potential Contaminants of Concern: Not reported
Site History: Not reported

[Click here to access the California GeoTracker records for this facility:](#)

HAZNET:

Name: MUSIC EXPRESS
Address: 2601 EMPIRE AVE
Address 2: Not reported
City,State,Zip: BURBANK, CA 915040000
Contact: Joe Di Rossa

Map ID
Direction
Distance
Elevation

MAP FINDINGS

Site

Database(s)

EDR ID Number
EPA ID Number

MUSIC EXPRESS (Continued)

S113076488

Telephone:	8182545580
Mailing Name:	Not reported
Mailing Address:	2601 EMPIRE AVE
Year:	2009
Gepaid:	CAL000139887
TSD EPA ID:	CAT080013352
CA Waste Code:	221 - Waste oil and mixed oil
Disposal Method:	H039 - Other Recovery Of Reclamation For Reuse Including Acid Regeneration, Organics Recovery Ect
Tons:	1.881
Year:	2008
Gepaid:	CAL000139887
TSD EPA ID:	CAT080013352
CA Waste Code:	221 - Waste oil and mixed oil
Disposal Method:	H039 - Other Recovery Of Reclamation For Reuse Including Acid Regeneration, Organics Recovery Ect
Tons:	3.686
Year:	2007
Gepaid:	CAL000139887
TSD EPA ID:	CAT080013352
CA Waste Code:	221 - Waste oil and mixed oil
Disposal Method:	H039 - Other Recovery Of Reclamation For Reuse Including Acid Regeneration, Organics Recovery Ect
Tons:	3.762
Year:	2006
Gepaid:	CAL000139887
TSD EPA ID:	CAT080013352
CA Waste Code:	221 - Waste oil and mixed oil
Disposal Method:	H039 - Other Recovery Of Reclamation For Reuse Including Acid Regeneration, Organics Recovery Ect
Tons:	0.627
Year:	2006
Gepaid:	CAL000139887
TSD EPA ID:	CAT080013352
CA Waste Code:	221 - Waste oil and mixed oil
Disposal Method:	R01 - Recycler
Tons:	0.627
Year:	2003
Gepaid:	CAL000139887
TSD EPA ID:	CAT000613893
CA Waste Code:	134 - Aqueous solution with total organic residues less than 10 percent
Disposal Method:	H01 - Transfer Station
Tons:	0.084
Year:	2003
Gepaid:	CAL000139887
TSD EPA ID:	CAD980887418
CA Waste Code:	221 - Waste oil and mixed oil
Disposal Method:	R01 - Recycler
Tons:	0.722

Map ID
Direction
Distance
Elevation

MAP FINDINGS

Site

Database(s)

EDR ID Number
EPA ID Number

MUSIC EXPRESS (Continued)

S113076488

Year: 2001
Gepaid: CAL000139887
TSD EPA ID: CAT000613893
CA Waste Code: 134 - Aqueous solution with total organic residues less than 10 percent
Disposal Method: H01 - Transfer Station
Tons: 0.084

Additional Info:

Year: 2006
Gen EPA ID: CAL000139887

Shipment Date: 20061220
Creation Date: 4/19/2007 18:31:38
Receipt Date: 20061220
Manifest ID: 000249134JJK
Trans EPA ID: CAL000264806
Trans Name: EXPRESS OIL CO
Trans 2 EPA ID: Not reported
Trans 2 Name: Not reported
TSD EPA ID: CAT080013352
Trans Name: DEMENNO KERDOON
TSD EPA ID: Not reported
TSD EPA Alt Name: Not reported
Waste Code Description: 221 - Waste oil and mixed oil
RCRA Code: Not reported
Meth Code: H039 - Other Recovery Of Reclamation For Reuse Including Acid Regeneration, Organics Recovery Ect

Quantity Tons: 0.627
Waste Quantity: 165
Quantity Unit: G
Additional Code 1: Not reported
Additional Code 2: Not reported
Additional Code 3: Not reported
Additional Code 4: Not reported
Additional Code 5: Not reported

Shipment Date: 20060706
Creation Date: 9/17/2006 18:32:40
Receipt Date: 20060706
Manifest ID: 25292445
Trans EPA ID: CAL000264806
Trans Name: EXPRESS OIL CO
Trans 2 EPA ID: Not reported
Trans 2 Name: Not reported
TSD EPA ID: CAT080013352
Trans Name: DEMENNO KERDOON
TSD EPA ID: CAT080013352
TSD EPA Alt Name: Not reported
Waste Code Description: 221 - Waste oil and mixed oil
RCRA Code: Not reported
Meth Code: R01 - Recycler
Quantity Tons: 0.627
Waste Quantity: 165
Quantity Unit: G
Additional Code 1: Not reported

Map ID
Direction
Distance
Elevation

MAP FINDINGS

Site

Database(s)

EDR ID Number
EPA ID Number

MUSIC EXPRESS (Continued)

S113076488

Additional Code 2: Not reported
Additional Code 3: Not reported
Additional Code 4: Not reported
Additional Code 5: Not reported

Additional Info:

Year: 2003
Gen EPA ID: CAL000139887

Shipment Date: 20031007
Creation Date: 8/3/2004 15:00:31
Receipt Date: 20031013
Manifest ID: 22510406
Trans EPA ID: TXR000050930
Trans Name: SAFETY-KLEEN SYSTEMS INC
Trans 2 EPA ID: Not reported
Trans 2 Name: Not reported
TSDf EPA ID: CAT000613893
Trans Name: SAFETY-KLEEN SYSTEMS INC
TSDf Alt EPA ID: CAT000613893
TSDf Alt Name: Not reported
Waste Code Description: 134 - Aqueous solution with <10% total organic residues
RCRA Code: D039
Meth Code: H01 - Transfer Station
Quantity Tons: 0.021
Waste Quantity: 5
Quantity Unit: G
Additional Code 1: Not reported
Additional Code 2: Not reported
Additional Code 3: Not reported
Additional Code 4: Not reported
Additional Code 5: Not reported

Shipment Date: 20031007
Creation Date: 8/3/2004 15:00:31
Receipt Date: 20031013
Manifest ID: 22510406
Trans EPA ID: TXR000050930
Trans Name: SAFETY-KLEEN SYSTEMS INC
Trans 2 EPA ID: Not reported
Trans 2 Name: Not reported
TSDf EPA ID: CAT000613893
Trans Name: SAFETY-KLEEN SYSTEMS INC
TSDf Alt EPA ID: CAT000613893
TSDf Alt Name: Not reported
Waste Code Description: 134 - Aqueous solution with <10% total organic residues
RCRA Code: Not reported
Meth Code: H01 - Transfer Station
Quantity Tons: 0.063
Waste Quantity: 15
Quantity Unit: G
Additional Code 1: Not reported
Additional Code 2: Not reported
Additional Code 3: Not reported
Additional Code 4: Not reported
Additional Code 5: Not reported

Map ID
Direction
Distance
Elevation

MAP FINDINGS

Site

Database(s)

EDR ID Number
EPA ID Number

MUSIC EXPRESS (Continued)

S113076488

Shipment Date: 20030806
Creation Date: 7/26/2004 18:31:36
Receipt Date: 20030808
Manifest ID: 22208129
Trans EPA ID: CAD981377633
Trans Name: Not reported
Trans 2 EPA ID: Not reported
Trans 2 Name: Not reported
TSDf EPA ID: CAD980887418
Trans Name: Not reported
TSDf Alt EPA ID: CAD980887418
TSDf Alt Name: Not reported
Waste Code Description: 221 - Waste oil and mixed oil
RCRA Code: Not reported
Meth Code: R01 - Recycler
Quantity Tons: 0.722
Waste Quantity: 190
Quantity Unit: G
Additional Code 1: Not reported
Additional Code 2: Not reported
Additional Code 3: Not reported
Additional Code 4: Not reported
Additional Code 5: Not reported

Additional Info:

Year: 2009
Gen EPA ID: CAL000139887

Shipment Date: 20090520
Creation Date: 7/2/2009 18:30:26
Receipt Date: 20090521
Manifest ID: 004203475JJK
Trans EPA ID: CAL000264806
Trans Name: EXPRESS OIL CO
Trans 2 EPA ID: Not reported
Trans 2 Name: Not reported
TSDf EPA ID: CAT080013352
Trans Name: DEMENNO KERDOON
TSDf Alt EPA ID: Not reported
TSDf Alt Name: Not reported
Waste Code Description: 221 - Waste oil and mixed oil
RCRA Code: Not reported
Meth Code: H039 - Other Recovery Of Reclamation For Reuse Including Acid
Regeneration, Organics Recovery Ect
Quantity Tons: 0.627
Waste Quantity: 165
Quantity Unit: G
Additional Code 1: Not reported
Additional Code 2: Not reported
Additional Code 3: Not reported
Additional Code 4: Not reported
Additional Code 5: Not reported

Shipment Date: 20090311
Creation Date: 4/14/2009 18:30:09
Receipt Date: 20090311
Manifest ID: 004203064JJK

Map ID
Direction
Distance
Elevation

MAP FINDINGS

Site

Database(s)

EDR ID Number
EPA ID Number

MUSIC EXPRESS (Continued)

S113076488

Trans EPA ID: CAL000264806
Trans Name: EXPRESS OIL CO
Trans 2 EPA ID: Not reported
Trans 2 Name: Not reported
TSDf EPA ID: CAT080013352
Trans Name: DEMENNO KERDOON
TSDf Alt EPA ID: Not reported
TSDf Alt Name: Not reported
Waste Code Description: 221 - Waste oil and mixed oil
RCRA Code: Not reported
Meth Code: H039 - Other Recovery Of Reclamation For Reuse Including Acid
Regeneration, Organics Recovery Ect
Quantity Tons: 0.627
Waste Quantity: 165
Quantity Unit: G
Additional Code 1: Not reported
Additional Code 2: Not reported
Additional Code 3: Not reported
Additional Code 4: Not reported
Additional Code 5: Not reported

Shipment Date: 20090105
Creation Date: 3/9/2009 18:30:38
Receipt Date: 20090105
Manifest ID: 004203660JJK
Trans EPA ID: CAL000264806
Trans Name: EXPRESS OIL CO
Trans 2 EPA ID: Not reported
Trans 2 Name: Not reported
TSDf EPA ID: CAT080013352
Trans Name: DEMENNO KERDOON
TSDf Alt EPA ID: Not reported
TSDf Alt Name: Not reported
Waste Code Description: 221 - Waste oil and mixed oil
RCRA Code: Not reported
Meth Code: H039 - Other Recovery Of Reclamation For Reuse Including Acid
Regeneration, Organics Recovery Ect
Quantity Tons: 0.627
Waste Quantity: 165
Quantity Unit: G
Additional Code 1: Not reported
Additional Code 2: Not reported
Additional Code 3: Not reported
Additional Code 4: Not reported
Additional Code 5: Not reported

Additional Info:

Year: 2007
Gen EPA ID: CAL000139887

Shipment Date: 20071120
Creation Date: 3/4/2008 18:30:21
Receipt Date: 20071120
Manifest ID: 003863166JJK
Trans EPA ID: CAL000264806
Trans Name: EXPRESS OIL CO
Trans 2 EPA ID: Not reported

Map ID
Direction
Distance
Elevation

MAP FINDINGS

Site

Database(s)

EDR ID Number
EPA ID Number

MUSIC EXPRESS (Continued)

S113076488

Trans 2 Name:	Not reported
TSDf EPA ID:	CAT080013352
Trans Name:	DEMENNO KERDOON
TSDf Alt EPA ID:	Not reported
TSDf Alt Name:	Not reported
Waste Code Description:	221 - Waste oil and mixed oil
RCRA Code:	Not reported
Meth Code:	H039 - Other Recovery Of Reclamation For Reuse Including Acid Regeneration, Organics Recovery Ect
Quantity Tons:	0.627
Waste Quantity:	165
Quantity Unit:	G
Additional Code 1:	Not reported
Additional Code 2:	Not reported
Additional Code 3:	Not reported
Additional Code 4:	Not reported
Additional Code 5:	Not reported
Shipment Date:	20070926
Creation Date:	1/25/2008 18:30:39
Receipt Date:	20070927
Manifest ID:	002362727JJK
Trans EPA ID:	CAL000264806
Trans Name:	EXPRESS OIL CO
Trans 2 EPA ID:	Not reported
Trans 2 Name:	Not reported
TSDf EPA ID:	CAT080013352
Trans Name:	DEMENNO KERDOON
TSDf Alt EPA ID:	Not reported
TSDf Alt Name:	Not reported
Waste Code Description:	221 - Waste oil and mixed oil
RCRA Code:	Not reported
Meth Code:	H039 - Other Recovery Of Reclamation For Reuse Including Acid Regeneration, Organics Recovery Ect
Quantity Tons:	0.627
Waste Quantity:	165
Quantity Unit:	G
Additional Code 1:	Not reported
Additional Code 2:	Not reported
Additional Code 3:	Not reported
Additional Code 4:	Not reported
Additional Code 5:	Not reported
Shipment Date:	20070730
Creation Date:	11/5/2007 18:30:29
Receipt Date:	20070731
Manifest ID:	002361748JJK
Trans EPA ID:	CAL000264806
Trans Name:	EXPRESS OIL CO
Trans 2 EPA ID:	Not reported
Trans 2 Name:	Not reported
TSDf EPA ID:	CAT080013352
Trans Name:	DEMENNO KERDOON
TSDf Alt EPA ID:	Not reported
TSDf Alt Name:	Not reported
Waste Code Description:	221 - Waste oil and mixed oil
RCRA Code:	Not reported

Map ID
Direction
Distance
Elevation

MAP FINDINGS

Site

Database(s)

EDR ID Number
EPA ID Number

MUSIC EXPRESS (Continued)

S113076488

Meth Code:	H039 - Other Recovery Of Reclamation For Reuse Including Acid Regeneration, Organics Recovery Ect
Quantity Tons:	0.627
Waste Quantity:	165
Quantity Unit:	G
Additional Code 1:	Not reported
Additional Code 2:	Not reported
Additional Code 3:	Not reported
Additional Code 4:	Not reported
Additional Code 5:	Not reported
Shipment Date:	20070531
Creation Date:	10/18/2007 18:30:31
Receipt Date:	20070531
Manifest ID:	002362215JJK
Trans EPA ID:	CAL000264806
Trans Name:	EXPRESS OIL CO
Trans 2 EPA ID:	Not reported
Trans 2 Name:	Not reported
TSDf EPA ID:	CAT080013352
Trans Name:	DEMENNO KERDOON
TSDf Alt EPA ID:	Not reported
TSDf Alt Name:	Not reported
Waste Code Description:	221 - Waste oil and mixed oil
RCRA Code:	Not reported
Meth Code:	H039 - Other Recovery Of Reclamation For Reuse Including Acid Regeneration, Organics Recovery Ect
Quantity Tons:	0.627
Waste Quantity:	165
Quantity Unit:	G
Additional Code 1:	Not reported
Additional Code 2:	Not reported
Additional Code 3:	Not reported
Additional Code 4:	Not reported
Additional Code 5:	Not reported
Shipment Date:	20070406
Creation Date:	10/24/2007 18:30:22
Receipt Date:	20070406
Manifest ID:	002361171JJK
Trans EPA ID:	CAL000264806
Trans Name:	EXPRESS OIL CO
Trans 2 EPA ID:	Not reported
Trans 2 Name:	Not reported
TSDf EPA ID:	CAT080013352
Trans Name:	DEMENNO KERDOON
TSDf Alt EPA ID:	Not reported
TSDf Alt Name:	Not reported
Waste Code Description:	221 - Waste oil and mixed oil
RCRA Code:	Not reported
Meth Code:	H039 - Other Recovery Of Reclamation For Reuse Including Acid Regeneration, Organics Recovery Ect
Quantity Tons:	0.627
Waste Quantity:	165
Quantity Unit:	G
Additional Code 1:	Not reported
Additional Code 2:	Not reported

Map ID
Direction
Distance
Elevation

MAP FINDINGS

Site

Database(s)

EDR ID Number
EPA ID Number

MUSIC EXPRESS (Continued)

S113076488

Additional Code 3: Not reported
Additional Code 4: Not reported
Additional Code 5: Not reported

Shipment Date: 20070214
Creation Date: 8/9/2007 18:31:20
Receipt Date: 20070214
Manifest ID: 000248687JJK
Trans EPA ID: CAL000264806
Trans Name: EXPRESS OIL CO
Trans 2 EPA ID: Not reported
Trans 2 Name: Not reported
TSDf EPA ID: CAT080013352
Trans Name: DEMENNO KERDOON
TSDf Alt EPA ID: Not reported
TSDf Alt Name: Not reported
Waste Code Description: 221 - Waste oil and mixed oil
RCRA Code: Not reported
Meth Code: H039 - Other Recovery Of Reclamation For Reuse Including Acid
Regeneration, Organics Recovery Ect

Quantity Tons: 0.627
Waste Quantity: 165
Quantity Unit: G
Additional Code 1: Not reported
Additional Code 2: Not reported
Additional Code 3: Not reported
Additional Code 4: Not reported
Additional Code 5: Not reported

Additional Info:
Year: 2001
Gen EPA ID: CAL000139887

Shipment Date: 20010813
Creation Date: 7/28/2004 10:45:53
Receipt Date: 20030818
Manifest ID: 22388952
Trans EPA ID: TXR000050930
Trans Name: Not reported
Trans 2 EPA ID: Not reported
Trans 2 Name: Not reported
TSDf EPA ID: CAT000613893
Trans Name: Not reported
TSDf Alt EPA ID: CAT000613893
TSDf Alt Name: Not reported
Waste Code Description: 134 - Aqueous solution with <10% total organic residues
RCRA Code: Not reported
Meth Code: H01 - Transfer Station
Quantity Tons: 0.063
Waste Quantity: 15
Quantity Unit: G
Additional Code 1: Not reported
Additional Code 2: Not reported
Additional Code 3: Not reported
Additional Code 4: Not reported
Additional Code 5: Not reported

Map ID
Direction
Distance
Elevation

MAP FINDINGS

Site

Database(s)

EDR ID Number
EPA ID Number

MUSIC EXPRESS (Continued)

S113076488

Shipment Date: 20010813
Creation Date: 7/28/2004 10:45:53
Receipt Date: 20030818
Manifest ID: 22388952
Trans EPA ID: TXR000050930
Trans Name: Not reported
Trans 2 EPA ID: Not reported
Trans 2 Name: Not reported
TSDf EPA ID: CAT000613893
Trans Name: Not reported
TSDf Alt EPA ID: CAT000613893
TSDf Alt Name: Not reported
Waste Code Description: 134 - Aqueous solution with <10% total organic residues
RCRA Code: D039
Meth Code: H01 - Transfer Station
Quantity Tons: 0.021
Waste Quantity: 5
Quantity Unit: G
Additional Code 1: Not reported
Additional Code 2: Not reported
Additional Code 3: Not reported
Additional Code 4: Not reported
Additional Code 5: Not reported

Additional Info:

Year: 2008
Gen EPA ID: CAL000139887

Shipment Date: 20081029
Creation Date: 12/22/2008 18:30:09
Receipt Date: 20081029
Manifest ID: 004203972JJK
Trans EPA ID: CAL000264806
Trans Name: EXPRESS OIL CO
Trans 2 EPA ID: Not reported
Trans 2 Name: Not reported
TSDf EPA ID: CAT080013352
Trans Name: DEMENNO KERDOON
TSDf Alt EPA ID: Not reported
TSDf Alt Name: Not reported
Waste Code Description: 221 - Waste oil and mixed oil
RCRA Code: Not reported
Meth Code: H039 - Other Recovery Of Reclamation For Reuse Including Acid
Regeneration, Organics Recovery Ect
Quantity Tons: 0.608
Waste Quantity: 160
Quantity Unit: G
Additional Code 1: Not reported
Additional Code 2: Not reported
Additional Code 3: Not reported
Additional Code 4: Not reported
Additional Code 5: Not reported

Shipment Date: 20080828
Creation Date: 10/13/2008 18:30:55
Receipt Date: 20080829
Manifest ID: 004201229JJK

Map ID
Direction
Distance
Elevation

MAP FINDINGS

Site

Database(s)

EDR ID Number
EPA ID Number

MUSIC EXPRESS (Continued)

S113076488

Trans EPA ID:	CAL000264806
Trans Name:	EXPRESS OIL CO
Trans 2 EPA ID:	Not reported
Trans 2 Name:	Not reported
TSDf EPA ID:	CAT080013352
Trans Name:	DEMENNO KERDOON
TSDf Alt EPA ID:	Not reported
TSDf Alt Name:	Not reported
Waste Code Description:	221 - Waste oil and mixed oil
RCRA Code:	Not reported
Meth Code:	H039 - Other Recovery Of Reclamation For Reuse Including Acid Regeneration, Organics Recovery Ect
Quantity Tons:	0.646
Waste Quantity:	170
Quantity Unit:	G
Additional Code 1:	Not reported
Additional Code 2:	Not reported
Additional Code 3:	Not reported
Additional Code 4:	Not reported
Additional Code 5:	Not reported
Shipment Date:	20080626
Creation Date:	8/20/2008 18:30:46
Receipt Date:	20080626
Manifest ID:	003858887JJK
Trans EPA ID:	CAL000264806
Trans Name:	EXPRESS OIL CO
Trans 2 EPA ID:	Not reported
Trans 2 Name:	Not reported
TSDf EPA ID:	CAT080013352
Trans Name:	DEMENNO KERDOON
TSDf Alt EPA ID:	Not reported
TSDf Alt Name:	Not reported
Waste Code Description:	221 - Waste oil and mixed oil
RCRA Code:	Not reported
Meth Code:	H039 - Other Recovery Of Reclamation For Reuse Including Acid Regeneration, Organics Recovery Ect
Quantity Tons:	0.627
Waste Quantity:	165
Quantity Unit:	G
Additional Code 1:	Not reported
Additional Code 2:	Not reported
Additional Code 3:	Not reported
Additional Code 4:	Not reported
Additional Code 5:	Not reported
Shipment Date:	20080501
Creation Date:	7/16/2008 18:30:16
Receipt Date:	20080501
Manifest ID:	003858632JJK
Trans EPA ID:	CAL000264806
Trans Name:	EXPRESS OIL CO
Trans 2 EPA ID:	Not reported
Trans 2 Name:	Not reported
TSDf EPA ID:	CAT080013352
Trans Name:	DEMENNO KERDOON
TSDf Alt EPA ID:	Not reported

Map ID
Direction
Distance
Elevation

MAP FINDINGS

Site

Database(s)

EDR ID Number
EPA ID Number

MUSIC EXPRESS (Continued)

S113076488

TSDF Alt Name: Not reported
Waste Code Description: 221 - Waste oil and mixed oil
RCRA Code: Not reported
Meth Code: H039 - Other Recovery Of Reclamation For Reuse Including Acid
Regeneration, Organics Recovery Ect
Quantity Tons: 0.608
Waste Quantity: 160
Quantity Unit: G
Additional Code 1: Not reported
Additional Code 2: Not reported
Additional Code 3: Not reported
Additional Code 4: Not reported
Additional Code 5: Not reported

Shipment Date: 20080312
Creation Date: 5/5/2008 18:30:30
Receipt Date: 20080312
Manifest ID: 003864279JJK
Trans EPA ID: CAL000264806
Trans Name: EXPRESS OIL CO
Trans 2 EPA ID: Not reported
Trans 2 Name: Not reported
TSDF EPA ID: CAT080013352
Trans Name: DEMENNO KERDOON
TSDF Alt EPA ID: Not reported
TSDF Alt Name: Not reported
Waste Code Description: 221 - Waste oil and mixed oil
RCRA Code: Not reported
Meth Code: H039 - Other Recovery Of Reclamation For Reuse Including Acid
Regeneration, Organics Recovery Ect

Quantity Tons: 0.57
Waste Quantity: 150
Quantity Unit: G
Additional Code 1: Not reported
Additional Code 2: Not reported
Additional Code 3: Not reported
Additional Code 4: Not reported
Additional Code 5: Not reported

Shipment Date: 20080115
Creation Date: 3/18/2008 18:30:29
Receipt Date: 20080116
Manifest ID: 003863363JJK
Trans EPA ID: CAL000264806
Trans Name: EXPRESS OIL CO
Trans 2 EPA ID: Not reported
Trans 2 Name: Not reported
TSDF EPA ID: CAT080013352
Trans Name: DEMENNO KERDOON
TSDF Alt EPA ID: Not reported
TSDF Alt Name: Not reported
Waste Code Description: 221 - Waste oil and mixed oil
RCRA Code: Not reported
Meth Code: H039 - Other Recovery Of Reclamation For Reuse Including Acid
Regeneration, Organics Recovery Ect
Quantity Tons: 0.627
Waste Quantity: 165

Map ID
 Direction
 Distance
 Elevation

MAP FINDINGS

Site

Database(s)

EDR ID Number
 EPA ID Number

MUSIC EXPRESS (Continued)

S113076488

Quantity Unit: G
 Additional Code 1: Not reported
 Additional Code 2: Not reported
 Additional Code 3: Not reported
 Additional Code 4: Not reported
 Additional Code 5: Not reported

HWTS:

Name: MUSIC EXPRESS
 Address: 2601 EMPIRE AVE
 Address 2: Not reported
 City,State,Zip: BURBANK, CA 915040000
 EPA ID: CAL000139887
 Inactive Date: Not reported
 Create Date: 01/06/1998
 Last Act Date: 07/20/2020
 Mailing Name: Not reported
 Mailing Address: 2601 EMPIRE AVE
 Mailing Address 2: Not reported
 Mailing City,State,Zip: BURBANK, CA 915040000
 Owner Name: RITA BERKMAN
 Owner Address: 2601 EMPIRE AVE
 Owner Address 2: Not reported
 Owner City,State,Zip: BURBANK, CA 915040000
 Contact Name: JOE DI ROSSA
 Contact Address: 2601 EMPIRE AVE
 Contact Address 2: Not reported
 City,State,Zip: BURBANK, CA 91504

NAICS:

EPA ID: CAL000139887
 Create Date: 2009-12-03 12:41:18.000
 NAICS Code: 485999
 NAICS Description: All Other Transit and Ground Passenger Transportation
 Issued EPA ID Date: 1998-01-06 00:00:00
 Inactive Date: Not reported
 Facility Name: MUSIC EXPRESS
 Facility Address: 2601 EMPIRE AVE
 Facility Address 2: Not reported
 Facility City: BURBANK
 Facility County: Not reported
 Facility State: CA
 Facility Zip: 915040000

**AR287
 NE
 1/4-1/2
 0.387 mi.
 2045 ft.**

**J T SUPPLIES
 2526 N NAOMI ST
 BURBANK, CA 91504
 Site 3 of 3 in cluster AR**

**RCRA-SQG 1000857868
 CPS-SLIC CAD983673187
 FINDS
 ECHO
 HAZNET
 WIP
 HWTS**

**Relative:
 Higher**

**Actual:
 674 ft.**

RCRA-SQG:
 Date Form Received by Agency: 1993-08-19 00:00:00.0
 Handler Name: J T SUPPLIES
 Handler Address: 2526 N NAOMI ST
 Handler City,State,Zip: BURBANK, CA 91504

Map ID
 Direction
 Distance
 Elevation

MAP FINDINGS

Site

Database(s)

EDR ID Number
 EPA ID Number

J T SUPPLIES (Continued)

1000857868

EPA ID:	CAD983673187
Contact Name:	CARL BISBANO
Contact Address:	2526 N NAOMI ST
Contact City,State,Zip:	BURBANK, CA 91504
Contact Telephone:	818-846-5423
Contact Fax:	Not reported
Contact Email:	Not reported
Contact Title:	Not reported
EPA Region:	09
Land Type:	Private
Federal Waste Generator Description:	Small Quantity Generator
Non-Notifier:	Not reported
Biennial Report Cycle:	Not reported
Accessibility:	Not reported
Active Site Indicator:	Handler Activities
State District Owner:	Not reported
State District:	Not reported
Mailing Address:	N NAOMI ST
Mailing City,State,Zip:	BURBANK, CA 91504
Owner Name:	J T SUPPLIES
Owner Type:	Private
Operator Name:	Not reported
Operator Type:	Not reported
Short-Term Generator Activity:	No
Importer Activity:	No
Mixed Waste Generator:	No
Transporter Activity:	No
Transfer Facility Activity:	No
Recycler Activity with Storage:	No
Small Quantity On-Site Burner Exemption:	No
Smelting Melting and Refining Furnace Exemption:	No
Underground Injection Control:	No
Off-Site Waste Receipt:	No
Universal Waste Indicator:	No
Universal Waste Destination Facility:	No
Federal Universal Waste:	No
Active Site Fed-Reg Treatment Storage and Disposal Facility:	Not reported
Active Site Converter Treatment storage and Disposal Facility:	Not reported
Active Site State-Reg Treatment Storage and Disposal Facility:	Not reported
Active Site State-Reg Handler:	---
Federal Facility Indicator:	Not reported
Hazardous Secondary Material Indicator:	N
Sub-Part K Indicator:	Not reported
Commercial TSD Indicator:	No
Treatment Storage and Disposal Type:	Not reported
2018 GPRA Permit Baseline:	Not on the Baseline
2018 GPRA Renewals Baseline:	Not on the Baseline
Permit Renewals Workload Universe:	Not reported
Permit Workload Universe:	Not reported
Permit Progress Universe:	Not reported
Post-Closure Workload Universe:	Not reported
Closure Workload Universe:	Not reported
202 GPRA Corrective Action Baseline:	No
Corrective Action Workload Universe:	No
Subject to Corrective Action Universe:	No
Non-TSDFs Where RCRA CA has Been Imposed Universe:	No
TSDFs Potentially Subject to CA Under 3004 (u)/(v) Universe:	No

Map ID
 Direction
 Distance
 Elevation

MAP FINDINGS

Site

Database(s)

EDR ID Number
 EPA ID Number

J T SUPPLIES (Continued)

1000857868

TSDFs Only Subject to CA under Discretionary Auth Universe:	No
Corrective Action Priority Ranking:	No NCAPS ranking
Environmental Control Indicator:	No
Institutional Control Indicator:	No
Human Exposure Controls Indicator:	N/A
Groundwater Controls Indicator:	N/A
Operating TSDF Universe:	Not reported
Full Enforcement Universe:	Not reported
Significant Non-Complier Universe:	No
Unaddressed Significant Non-Complier Universe:	No
Addressed Significant Non-Complier Universe:	No
Significant Non-Complier With a Compliance Schedule Universe:	No
Financial Assurance Required:	Not reported
Handler Date of Last Change:	2000-09-15 17:30:50.0
Recognized Trader-Importer:	No
Recognized Trader-Exporter:	No
Importer of Spent Lead Acid Batteries:	No
Exporter of Spent Lead Acid Batteries:	No
Recycler Activity Without Storage:	No
Manifest Broker:	No
Sub-Part P Indicator:	No

Handler - Owner Operator:

Owner/Operator Indicator:	Owner
Owner/Operator Name:	J T SUPPLIES
Legal Status:	Private
Date Became Current:	Not reported
Date Ended Current:	Not reported
Owner/Operator Address:	2526 N NAOMI
Owner/Operator City,State,Zip:	BURBANK, CA 91504
Owner/Operator Telephone:	818-846-5423
Owner/Operator Telephone Ext:	Not reported
Owner/Operator Fax:	Not reported
Owner/Operator Email:	Not reported

Historic Generators:

Receive Date:	1993-08-19 00:00:00.0
Handler Name:	J T SUPPLIES
Federal Waste Generator Description:	Small Quantity Generator
State District Owner:	Not reported
Large Quantity Handler of Universal Waste:	No
Recognized Trader Importer:	No
Recognized Trader Exporter:	No
Spent Lead Acid Battery Importer:	No
Spent Lead Acid Battery Exporter:	No
Current Record:	Yes
Non Storage Recycler Activity:	Not reported
Electronic Manifest Broker:	Not reported

List of NAICS Codes and Descriptions:

NAICS Codes:	No NAICS Codes Found
--------------	----------------------

Facility Has Received Notices of Violations:

Violations:	No Violations Found
-------------	---------------------

Map ID
Direction
Distance
Elevation

MAP FINDINGS

Site

Database(s)

EDR ID Number
EPA ID Number

J T SUPPLIES (Continued)

1000857868

Evaluation Action Summary:

Evaluations:

No Evaluations Found

CPS-SLIC:

Name: J.T. SUPPLIES INCORPORATED
Address: 2526 N. NAOMI ST.
City,State,Zip: BURBANK, CA 91504
Region: STATE
Facility Status: Completed - Case Closed
Status Date: 11/17/1987
Global Id: T10000015323
Lead Agency: LOS ANGELES RWQCB (REGION 4)
Lead Agency Case Number: Not reported
Latitude: 34.19831
Longitude: -118.33966
Case Type: Cleanup Program Site
Case Worker: WIP
Local Agency: Not reported
RB Case Number: 104.1367
File Location: Not reported
Potential Media Affected: Not reported
Potential Contaminants of Concern: Not reported
Site History: Not reported

[Click here to access the California GeoTracker records for this facility:](#)

FINDS:

Registry ID: 110002902805

[Click Here:](#)

Environmental Interest/Information System:

California Hazardous Waste Tracking System - Datamart (HWTS-DATAMART) provides California with information on hazardous waste shipments for generators, transporters, and treatment, storage, and disposal facilities.

RCRAInfo is a national information system that supports the Resource Conservation and Recovery Act (RCRA) program through the tracking of events and activities related to facilities that generate, transport, and treat, store, or dispose of hazardous waste. RCRAInfo allows RCRA program staff to track the notification, permit, compliance, and corrective action activities required under RCRA.

[Click this hyperlink](#) while viewing on your computer to access additional FINDS: detail in the EDR Site Report.

ECHO:

Envid: 1000857868
Registry ID: 110002902805
DFR URL: <http://echo.epa.gov/detailed-facility-report?fid=110002902805>
Name: J T SUPPLIES
Address: 2526 N NAOMI ST
City,State,Zip: BURBANK, CA 91504

HAZNET:

Map ID
Direction
Distance
Elevation

MAP FINDINGS

Site

Database(s)

EDR ID Number
EPA ID Number

J T SUPPLIES (Continued)

1000857868

Name: J T SUPPLIES
Address: 2526 N NAOMI ST
Address 2: Not reported
City,State,Zip: BURBANK, CA 915040000
Contact: SHANNON MCLAIN/SECRETARY
Telephone: 8188465423
Mailing Name: Not reported
Mailing Address: 2526 N NAOMI ST

Year: 1999
Gepaid: CAD983673187
TSD EPA ID: CAT000613893
CA Waste Code: 134 - Aqueous solution with total organic residues less than 10 percent
Disposal Method: H01 - Transfer Station
Tons: 0.2478

Year: 1996
Gepaid: CAD983673187
TSD EPA ID: CAD089446710
CA Waste Code: 214 - Unspecified solvent mixture
Disposal Method: H01 - Transfer Station
Tons: 0.198

Additional Info:

Year: 1996
Gen EPA ID: CAD983673187

Shipment Date: 19960604
Creation Date: 5/30/1997 0:00:00
Receipt Date: 19960605
Manifest ID: 95675468
Trans EPA ID: CAT982518433
Trans Name: Not reported
Trans 2 EPA ID: Not reported
Trans 2 Name: Not reported
TSD EPA ID: CAD089446710
Trans Name: Not reported
TSD Alt EPA ID: Not reported
TSD Alt Name: Not reported
Waste Code Description: 214 - Unspecified solvent mixture
RCRA Code: D001
Meth Code: H01 - Transfer Station
Quantity Tons: 0.198
Waste Quantity: 55
Quantity Unit: G
Additional Code 1: Not reported
Additional Code 2: Not reported
Additional Code 3: Not reported
Additional Code 4: Not reported
Additional Code 5: Not reported

Additional Info:

Year: 1999
Gen EPA ID: CAD983673187

Map ID
Direction
Distance
Elevation

MAP FINDINGS

Site

Database(s)

EDR ID Number
EPA ID Number

J T SUPPLIES (Continued)

1000857868

Shipment Date: 19990511
Creation Date: 6/18/1999 0:00:00
Receipt Date: 19990514
Manifest ID: 98808176
Trans EPA ID: ILD984908202
Trans Name: Not reported
Trans 2 EPA ID: SCD987574647
Trans 2 Name: Not reported
TSDf EPA ID: CAT000613893
Trans Name: Not reported
TSDf Alt EPA ID: Not reported
TSDf Alt Name: Not reported
Waste Code Description: 134 - Aqueous solution with <10% total organic residues
RCRA Code: D039
Meth Code: H01 - Transfer Station
Quantity Tons: 0.0924
Waste Quantity: 22
Quantity Unit: G
Additional Code 1: Not reported
Additional Code 2: Not reported
Additional Code 3: Not reported
Additional Code 4: Not reported
Additional Code 5: Not reported

Shipment Date: 19990311
Creation Date: 5/4/1999 0:00:00
Receipt Date: 19990316
Manifest ID: 98869853
Trans EPA ID: ILD984908202
Trans Name: Not reported
Trans 2 EPA ID: SCD987574647
Trans 2 Name: Not reported
TSDf EPA ID: CAT000613893
Trans Name: Not reported
TSDf Alt EPA ID: Not reported
TSDf Alt Name: Not reported
Waste Code Description: 134 - Aqueous solution with <10% total organic residues
RCRA Code: D039
Meth Code: H01 - Transfer Station
Quantity Tons: 0.063
Waste Quantity: 15
Quantity Unit: G
Additional Code 1: Not reported
Additional Code 2: Not reported
Additional Code 3: Not reported
Additional Code 4: Not reported
Additional Code 5: Not reported

Shipment Date: 19990129
Creation Date: 3/17/1999 0:00:00
Receipt Date: 19990202
Manifest ID: 98628664
Trans EPA ID: ILD984908202
Trans Name: Not reported
Trans 2 EPA ID: SCD987574647
Trans 2 Name: Not reported
TSDf EPA ID: CAT000613893

Map ID
Direction
Distance
Elevation

MAP FINDINGS

Site

Database(s)

EDR ID Number
EPA ID Number

J T SUPPLIES (Continued)

1000857868

Trans Name: Not reported
TSDf Alt EPA ID: Not reported
TSDf Alt Name: Not reported
Waste Code Description: 134 - Aqueous solution with <10% total organic residues
RCRA Code: D039
Meth Code: H01 - Transfer Station
Quantity Tons: 0.0924
Waste Quantity: 22
Quantity Unit: G
Additional Code 1: Not reported
Additional Code 2: Not reported
Additional Code 3: Not reported
Additional Code 4: Not reported
Additional Code 5: Not reported

WIP:

Name: J. T. SUPPLIES INCORPORATED
Address: 2526 N Naomi St
City,State,Zip: BURBANK, CA 91504
Region: 4
File Number: 104.1367
File Status: Historical
Staff: DBACHARO
Facility Suite: Not reported

HWTS:

Name: J T SUPPLIES
Address: 2526 N NAOMI ST
Address 2: Not reported
City,State,Zip: BURBANK, CA 915040000
EPA ID: CAD983673187
Inactive Date: Not reported
Create Date: 12/08/1995
Last Act Date: 07/13/2020
Mailing Name: Not reported
Mailing Address: 2526 N NAOMI ST
Mailing Address 2: Not reported
Mailing City,State,Zip: BURBANK, CA 915043286
Owner Name: CARL BISBANO
Owner Address: 2526 N NAOMI
Owner Address 2: Not reported
Owner City,State,Zip: BURBANK, CA 915043286
Contact Name: SHANNON MCLAIN/SECRETARY
Contact Address: 2526 N NAOMI
Contact Address 2: Not reported
City,State,Zip: BURBANK, CA 91504

NAICS:

EPA ID: CAD983673187
Create Date: 2009-12-03 12:41:18.000
NAICS Code: 54171
NAICS Description: Research and Development in the Physical, Engineering, and Life Sciences
Issued EPA ID Date: 1995-12-08 00:00:00
Inactive Date: Not reported
Facility Name: J T SUPPLIES
Facility Address: 2526 N NAOMI ST

Map ID
Direction
Distance
Elevation

MAP FINDINGS

Site

Database(s)

EDR ID Number
EPA ID Number

J T SUPPLIES (Continued)

1000857868

Facility Address 2: Not reported
Facility City: BURBANK
Facility County: Not reported
Facility State: CA
Facility Zip: 915040000

AU288
ESE
1/4-1/2
0.392 mi.
2071 ft.

KONOGRAPHICS
2521 EMPIRE AVE
BURBANK, CA 91504

CPS-SLIC **S123759336**
HAZNET **N/A**
HWTS

Site 3 of 3 in cluster AU

Relative:
Lower
Actual:
647 ft.

CPS-SLIC:
Name: KONOGRAPHICS, INC.
Address: 2521 EMPIRE AVE.
City,State,Zip: BURBANK, CA 91504
Region: STATE
Facility Status: Completed - Case Closed
Status Date: 04/19/1988
Global Id: T10000015261
Lead Agency: LOS ANGELES RWQCB (REGION 4)
Lead Agency Case Number: Not reported
Latitude: 34.19216
Longitude: -118.33882
Case Type: Cleanup Program Site
Case Worker: WIP
Local Agency: Not reported
RB Case Number: 104.1208
File Location: Not reported
Potential Media Affected: Not reported
Potential Contaminants of Concern: Not reported
Site History: Not reported

Click here to access the California GeoTracker records for this facility:

HAZNET:

Name: KONOGRAPHICS
Address: 2521 EMPIRE AVE
Address 2: Not reported
City,State,Zip: BURBANK, CA 915040000
Contact: INACTIVE UNDELIVER. SURVEY
Telephone: --
Mailing Name: Not reported
Mailing Address: 2521 EMPIRE AVE

Year: 1988
Gepaid: CAD981992332
TSD EPA ID: CAD108040858
CA Waste Code: 541 - Photochemicals/photoprocessing waste
Disposal Method: R01 - Recycler
Tons: 0.1668

HWTS:

Name: KONOGRAPHICS
Address: 2521 EMPIRE AVE

Map ID
 Direction
 Distance
 Elevation

MAP FINDINGS

Site

Database(s)

EDR ID Number
 EPA ID Number

KONOGRAPHICS (Continued)

S123759336

Address 2: Not reported
 City,State,Zip: BURBANK, CA 915040000
 EPA ID: CAD981992332
 Inactive Date: 01/01/1995
 Create Date: 07/03/1987
 Last Act Date: 08/10/2004
 Mailing Name: Not reported
 Mailing Address: 2521 EMPIRE AVE
 Mailing Address 2: Not reported
 Mailing City,State,Zip: BURBANK, CA 915040000
 Owner Name: --
 Owner Address: --
 Owner Address 2: Not reported
 Owner City,State,Zip: --, 99 --
 Contact Name: INACTIVE UNDELIVER. SURVEY
 Contact Address: 11-21-94
 Contact Address 2: Not reported
 City,State,Zip: --, 99 --

Name: KONOGRAPHICS
 Address: 2521 EMPIRE AVE
 Address 2: Not reported
 City,State,Zip: BURBANK, CA 915040000
 EPA ID: CAL000009733
 Inactive Date: 01/01/1995
 Create Date: 11/14/1989
 Last Act Date: 06/28/2001
 Mailing Name: Not reported
 Mailing Address: 2521 EMPIRE AVE
 Mailing Address 2: Not reported
 Mailing City,State,Zip: BURBANK, CA 915040000
 Owner Name: KONOW DAVE
 Owner Address: --
 Owner Address 2: Not reported
 Owner City,State,Zip: --, 99 --
 Contact Name: INACTIVE UNDELIVER. SURVEY
 Contact Address: 11-21-94
 Contact Address 2: Not reported
 City,State,Zip: --, 99 --

AW289
NNE
1/4-1/2
0.394 mi.
2082 ft.

ARIES SUPPLY & EQUIPMENT CO.
3000 FLOYD ST
BURBANK, CA 91504
Site 1 of 4 in cluster AW

CPS-SLIC **S104827338**
LOS ANGELES CO. HMS **N/A**
WIP

Relative:
Higher
Actual:
692 ft.

CPS-SLIC:
 Name: ARIES SUPPLY & EQUIPMENT CO.
 Address: 3000 FLOYD ST.
 City,State,Zip: BURBANK, CA 91504
 Region: STATE
Facility Status: Completed - Case Closed
 Status Date: 12/08/1987
 Global Id: T10000015365
 Lead Agency: LOS ANGELES RWQCB (REGION 4)
 Lead Agency Case Number: Not reported
 Latitude: 34.20087
 Longitude: -118.34324

Map ID
Direction
Distance
Elevation

MAP FINDINGS

Site

Database(s)

EDR ID Number
EPA ID Number

ARIES SUPPLY & EQUIPMENT CO. (Continued)

S104827338

Case Type: Cleanup Program Site
Case Worker: WIP
Local Agency: Not reported
RB Case Number: 104.1431
File Location: Not reported
Potential Media Affected: Not reported
Potential Contaminants of Concern: Not reported
Site History: Not reported

[Click here to access the California GeoTracker records for this facility:](#)

LOS ANGELES CO. HMS:

Name: CREATIVE PRODUCTS
Address: 3000 FLOYD ST
City,State,Zip: BURBANK, CA 91504
Region: LA
Permit Category: Not reported
Facility Id: 025598-035068
Facility Type: Not reported
Facility Status: OPEN
Area: 3E
Permit Number: Not reported
Permit Status: Not reported

WIP:

Name: ARIES SUPPLY & EQUIPMENT CO.
Address: 3000 Floyd St
City,State,Zip: BURBANK, CA 91504
Region: 4
File Number: 104.1431
File Status: Historical
Staff: DBACHARO
Facility Suite: Not reported

**AX290
NE
1/4-1/2
0.395 mi.
2084 ft.**

**G.E. GUNDERSON MANUFACTURING
2540 N. NAOMI ST.
BURBANK, CA 91504**

**CPS-SLIC S106764645
WIP N/A**

Site 1 of 5 in cluster AX

**Relative:
Higher
Actual:
675 ft.**

CPS-SLIC:
Name: G.E. GUNDERSON MANUFACTURING
Address: 2540 N. NAOMI ST.
City,State,Zip: BURBANK, CA 91504
Region: STATE
Facility Status: Completed - Case Closed
Status Date: 12/11/1987
Global Id: T10000015325
Lead Agency: LOS ANGELES RWQCB (REGION 4)
Lead Agency Case Number: Not reported
Latitude: 34.19852
Longitude: -118.33987
Case Type: Cleanup Program Site
Case Worker: WIP
Local Agency: Not reported
RB Case Number: 104.1369
File Location: Not reported

Map ID
Direction
Distance
Elevation

MAP FINDINGS

Site

Database(s)

EDR ID Number
EPA ID Number

G.E. GUNDERSON MANUFACTURING (Continued)

S106764645

Potential Media Affected: Not reported
Potential Contaminants of Concern: Not reported
Site History: Not reported

[Click here to access the California GeoTracker records for this facility:](#)

WIP:

Name: G. E. GUNDERSON MANUFACTURING
Address: 2540 N Naomi St
City,State,Zip: BURBANK, CA 91504
Region: 4
File Number: 104.1369
File Status: Historical
Staff: DBACHARO
Facility Suite: Not reported

AY291
NE
1/4-1/2
0.396 mi.
2091 ft.

QUEEN CITY IRON & METAL CO.
2801 N. SAN FERNANDO BLVD.
BURBANK, CA 91504

CPS-SLIC S124926844
HWTS N/A

Site 1 of 5 in cluster AY

Relative:
Higher
Actual:
687 ft.

CPS-SLIC:
Name: QUEEN CITY IRON & METAL CO.
Address: 2801 N. SAN FERNANDO BLVD.
City,State,Zip: BURBANK, CA 91504
Region: STATE
Facility Status: Completed - Case Closed
Status Date: 03/16/1988
Global Id: T10000015187
Lead Agency: LOS ANGELES RWQCB (REGION 4)
Lead Agency Case Number: Not reported
Latitude: 34.20005
Longitude: -118.34167
Case Type: Cleanup Program Site
Case Worker: WIP
Local Agency: Not reported
RB Case Number: 104.0898
File Location: Not reported
Potential Media Affected: Not reported
Potential Contaminants of Concern: Not reported
Site History: Not reported

[Click here to access the California GeoTracker records for this facility:](#)

HWTS:

Name: PATTON SALES CORP DBA PATTON STEEL QUEEN CITY STEEL
Address: 2801 N SAN FERNANDO BL
Address 2: Not reported
City,State,Zip: BURBANK, CA 91504
EPA ID: CAL000440689
Inactive Date: Not reported
Create Date: 11/09/2018
Last Act Date: 08/26/2020
Mailing Name: Not reported
Mailing Address: PO BOX 273
Mailing Address 2: Not reported

Map ID
Direction
Distance
Elevation

MAP FINDINGS

Site

Database(s)

EDR ID Number
EPA ID Number

QUEEN CITY IRON & METAL CO. (Continued)

S124926844

Mailing City,State,Zip: ONTARIO, CA 917620000
Owner Name: PATTON SALES CORPORATION
Owner Address: 1095 E CALIFORNIA ST
Owner Address 2: Not reported
Owner City,State,Zip: ONTARIO, CA 917610000
Contact Name: JESSICA EVERETT
Contact Address: 558 E CALIFORNIA ST
Contact Address 2: P.O. BOX 273
City,State,Zip: ONTARIO, CA 91762

NAICS:

EPA ID: CAL000440689
Create Date: 2018-11-09 15:58:57.733
NAICS Code: 425120
NAICS Description: Wholesale Trade Agents and Brokers
Issued EPA ID Date: 2018-11-09 15:58:57.73300
Inactive Date: Not reported
Facility Name: PATTON SALES CORP DBA PATTON STEEL QUEEN CITY STEEL
Facility Address: 2801 N SAN FERNANDO BL
Facility Address 2: Not reported
Facility City: BURBANK
Facility County: Not reported
Facility State: CA
Facility Zip: 91504

EPA ID: CAL000440689
Create Date: 2018-11-09 15:58:57.733
NAICS Code: 425120
NAICS Description: Wholesale Trade Agents and Brokers
Issued EPA ID Date: 2018-11-09 15:58:57.73300
Inactive Date: Not reported
Facility Name: PATTON SALES CORP DBA PATTON STEEL QUEEN CITY STEEL
Facility Address: 2801 N SAN FERNANDO BL
Facility Address 2: Not reported
Facility City: BURBANK
Facility County: Not reported
Facility State: CA
Facility Zip: 91504

**AY292
NE
1/4-1/2
0.396 mi.
2091 ft.**

**QUEEN CITY SHELL INC.
2801 SAN FERNANDO BLVD N
BURBANK, CA 91504**

Site 2 of 5 in cluster AY

**LUST S100228023
Cortese N/A
HIST CORTESE
LOS ANGELES CO. HMS
WIP
CERS**

**Relative:
Higher**

LUST REG 4:

**Actual:
687 ft.**

Region: 4
Regional Board: 04
County: Los Angeles
Facility Id: 915040143
Status: Case Closed
Substance: Gasoline
Substance Quantity: Not reported
Local Case No: Not reported
Case Type: Groundwater
Abatement Method Used at the Site: Not reported

Map ID
Direction
Distance
Elevation

MAP FINDINGS

Site

Database(s)

EDR ID Number
EPA ID Number

QUEEN CITY SHELL INC. (Continued)

S100228023

Global ID: T0603702520
W Global ID: Not reported
Staff: MB
Local Agency: 19007
Cross Street: FLOYD
Enforcement Type: Not reported
Date Leak Discovered: Not reported
Date Leak First Reported: 4/25/1988
Date Leak Record Entered: 6/13/1988
Date Confirmation Began: 4/25/1988
Date Leak Stopped: Not reported
Date Case Last Changed on Database: 1/4/2000
Date the Case was Closed: 11/5/2001
How Leak Discovered: Not reported
How Leak Stopped: Not reported
Cause of Leak: Not reported
Leak Source: Not reported
Operator: Not reported
Water System: Not reported
Well Name: Not reported
Approx. Dist To Production Well (ft): 3380.9538578813147537264253729
Source of Cleanup Funding: Not reported
Preliminary Site Assessment Workplan Submitted: Not reported
Preliminary Site Assessment Began: Not reported
Pollution Characterization Began: Not reported
Remediation Plan Submitted: Not reported
Remedial Action Underway: Not reported
Post Remedial Action Monitoring Began: Not reported
Enforcement Action Date: Not reported
Historical Max MTBE Date: Not reported
Hist Max MTBE Conc in Groundwater: Not reported
Hist Max MTBE Conc in Soil: Not reported
Significant Interim Remedial Action Taken: Not reported
GW Qualifier: Not reported
Soil Qualifier: Not reported
Organization: Not reported
Owner Contact: Not reported
Responsible Party: JACOB ZIEDMAN
RP Address: 2801 N. SAN FERNANDO BLVD.
Program: LUST
Lat/Long: 34.199711 / -1
Local Agency Staff: DB
Beneficial Use: Not reported
Priority: Not reported
Cleanup Fund Id: Not reported
Suspended: Not reported
Assigned Name: Not reported
Summary: RP STATED TANK WAS REMOVED IN 1990 & SAR FOUND CLEAN.

LUST:

Name: QUEEN CITY SHELL INC.
Address: 2801 SAN FERNANDO BLVD N
City,State,Zip: BURBANK, CA 91504
Lead Agency: LOS ANGELES RWQCB (REGION 4)
Case Type: LUST Cleanup Site
Geo Track: http://geotracker.waterboards.ca.gov/profile_report.asp?global_id=T0603702520
Global Id: T0603702520

Map ID
Direction
Distance
Elevation

MAP FINDINGS

Site

Database(s)

EDR ID Number
EPA ID Number

QUEEN CITY SHELL INC. (Continued)

S100228023

Latitude: 34.19999
Longitude: -118.341625
Status: Completed - Case Closed
Status Date: 11/05/2001
Case Worker: MB
RB Case Number: 915040143
Local Agency: BURBANK, CITY OF
File Location: Not reported
Local Case Number: Not reported
Potential Media Affect: Aquifer used for drinking water supply
Potential Contaminants of Concern: Gasoline
Site History: Not reported

LUST:

Global Id: T0603702520
Contact Type: Local Agency Caseworker
Contact Name: JORGE MARTINEZ
Organization Name: BURBANK, CITY OF
Address: 311 E ORANGE GROVE AVE
City: BURBANK
Email: jmartinez@ci.burbank.ca.us
Phone Number: Not reported

Global Id: T0603702520
Contact Type: Regional Board Caseworker
Contact Name: MAGDY BAIADY
Organization Name: LOS ANGELES RWQCB (REGION 4)
Address: 320 W. 4TH ST., SUITE 200
City: LOS ANGELES
Email: mbaiady@waterboards.ca.gov
Phone Number: 2135766699

LUST:

Global Id: T0603702520
Action Type: Other
Date: 04/25/1988
Action: Leak Reported

LUST:

Global Id: T0603702520
Status: Open - Case Begin Date
Status Date: 04/25/1988

Global Id: T0603702520
Status: Open - Site Assessment
Status Date: 04/25/1988

Global Id: T0603702520
Status: Completed - Case Closed
Status Date: 11/05/2001

CORTESE:

Name: QUEEN CITY SHELL INC.
Address: 2801 SAN FERNANDO BLVD N
City,State,Zip: BURBANK, CA 91504

Map ID
Direction
Distance
Elevation

MAP FINDINGS

Site

Database(s)

EDR ID Number
EPA ID Number

QUEEN CITY SHELL INC. (Continued)

S100228023

Region: CORTESE
Envirostor Id: Not reported
Global ID: T0603702520
Site/Facility Type: LUST CLEANUP SITE
Cleanup Status: COMPLETED - CASE CLOSED
Status Date: Not reported
Site Code: Not reported
Latitude: Not reported
Longitude: Not reported
Owner: Not reported
Enf Type: Not reported
Swat R: Not reported
Flag: active
Order No: Not reported
Waste Discharge System No: Not reported
Effective Date: Not reported
Region 2: Not reported
WID Id: Not reported
Solid Waste Id No: Not reported
Waste Management Uit Name: Not reported
File Name: Active Open

HIST CORTESE:

edr_fname: QUEEN CITY SHELL INC.
edr_fadd1: 2801 SAN FERNANDO
City,State,Zip: BURBANK, CA 91504
Region: CORTESE
Facility County Code: 19
Reg By: LTNKA
Reg Id: 915040143

LOS ANGELES CO. HMS:

Name: QUEEN CITY STEEL INC
Address: 2801 N SAN FERNANDO BLVD
City,State,Zip: BURBANK, CA 91504
Region: LA
Permit Category: Not reported
Facility Id: 013752-114177
Facility Type: Not reported
Facility Status: OPEN
Area: 3E
Permit Number: Not reported
Permit Status: Not reported

Name: QUEEN CITY SHELL INC
Address: 2801 N SAN FERNANDO BLVD
City,State,Zip: BURBANK, CA 91504
Region: LA
Permit Category: T
Facility Id: 013752-014177
Facility Type: 0
Facility Status: Removed
Area: 3E
Permit Number: 00005599T
Permit Status: Removed

Map ID
Direction
Distance
Elevation

MAP FINDINGS

Site

Database(s)

EDR ID Number
EPA ID Number

QUEEN CITY SHELL INC. (Continued)

S100228023

WIP:

Name: QUEEN CITY IRON & METAL CO.
Address: 2801 N San Fernando Blvd
City,State,Zip: BURBANK, CA 91504
Region: 4
File Number: 104.0898
File Status: Historical
Staff: MPS
Facility Suite: Not reported

CERS:

Name: QUEEN CITY STEEL
Address: 2801 N SAN FERNANDO BLVD
City,State,Zip: BURBANK, CA 91504
Site ID: 59482
CERS ID: 10229881
CERS Description: Chemical Storage Facilities

Evaluation:

Eval General Type: Compliance Evaluation Inspection
Eval Date: 03-20-2019
Violations Found: No
Eval Type: Routine done by local agency
Eval Notes: Hazmat inspection completed. No HMRRP violations noted.
Eval Division: Burbank Fire Department
Eval Program: HMRRP
Eval Source: CERS

Eval General Type: Compliance Evaluation Inspection
Eval Date: 12-23-2015
Violations Found: No
Eval Type: Routine done by local agency
Eval Notes: Inspection by K. Kacmar. Noted to re-submit current Hazardous Materials Inventory.
Eval Division: Burbank Fire Department
Eval Program: HMRRP
Eval Source: CERS

Coordinates:

Site ID: 59482
Facility Name: QUEEN CITY STEEL
Env Int Type Code: HMBP
Program ID: 10229881
Coord Name: Not reported
Ref Point Type Desc: Center of a facility or station.
Latitude: 34.199820
Longitude: -118.341360

Affiliation:

Affiliation Type Desc: Document Preparer
Entity Name: RAQUEL DINGLASAN
Entity Title: Not reported
Affiliation Address: Not reported
Affiliation City: Not reported
Affiliation State: Not reported
Affiliation Country: Not reported

Map ID
Direction
Distance
Elevation

MAP FINDINGS

Site

Database(s)

EDR ID Number
EPA ID Number

QUEEN CITY SHELL INC. (Continued)

S100228023

Affiliation Zip: Not reported
Affiliation Phone: Not reported

Affiliation Type Desc: Facility Mailing Address
Entity Name: Mailing Address
Entity Title: Not reported
Affiliation Address: P.O. Box 273
Affiliation City: Ontario
Affiliation State: CA
Affiliation Country: Not reported
Affiliation Zip: 91762
Affiliation Phone: Not reported

Affiliation Type Desc: CUPA District
Entity Name: Los Angeles County Fire
Entity Title: Not reported
Affiliation Address: 5825 Rickenbacker Road
Affiliation City: Commerce
Affiliation State: CA
Affiliation Country: Not reported
Affiliation Zip: 90040-3027
Affiliation Phone: (323) 890-4000

Affiliation Type Desc: Operator
Entity Name: JONATHAN NOVACK
Entity Title: Not reported
Affiliation Address: Not reported
Affiliation City: Not reported
Affiliation State: Not reported
Affiliation Country: Not reported
Affiliation Zip: Not reported
Affiliation Phone: (909) 988-0661

Affiliation Type Desc: Property Owner
Entity Name: 2801 SFB INVESTMENT CO LLC
Entity Title: Not reported
Affiliation Address: P.O. Box 650025
Affiliation City: Austin
Affiliation State: TX
Affiliation Country: United States
Affiliation Zip: 78765
Affiliation Phone: (818) 785-5290

Affiliation Type Desc: Legal Owner
Entity Name: JONATHAN NOVACK
Entity Title: Not reported
Affiliation Address: P. O. Box 273
Affiliation City: Ontario
Affiliation State: CA
Affiliation Country: United States
Affiliation Zip: 91762
Affiliation Phone: (909) 988-0661

Affiliation Type Desc: Parent Corporation
Entity Name: Patton Sales Corp. DBA Queen City Steel
Entity Title: Not reported
Affiliation Address: Not reported

Map ID
Direction
Distance
Elevation

MAP FINDINGS

Site

Database(s)

EDR ID Number
EPA ID Number

QUEEN CITY SHELL INC. (Continued)

S100228023

Affiliation City: Not reported
Affiliation State: Not reported
Affiliation Country: Not reported
Affiliation Zip: Not reported
Affiliation Phone: Not reported

Affiliation Type Desc: Environmental Contact
Entity Name: RAQUEL DINGLASAN
Entity Title: Not reported
Affiliation Address: P.O. Box 273
Affiliation City: Ontario
Affiliation State: CA
Affiliation Country: Not reported
Affiliation Zip: 91762
Affiliation Phone: Not reported

Affiliation Type Desc: Identification Signer
Entity Name: Raquel Dinglasan
Entity Title: Office and Accounting Manager
Affiliation Address: Not reported
Affiliation City: Not reported
Affiliation State: Not reported
Affiliation Country: Not reported
Affiliation Zip: Not reported
Affiliation Phone: Not reported

Name: QUEEN CITY SHELL INC.
Address: 2801 SAN FERNANDO BLVD N
City,State,Zip: BURBANK, CA 91504
Site ID: 236966
CERS ID: T0603702520
CERS Description: Leaking Underground Storage Tank Cleanup Site

Affiliation:

Affiliation Type Desc: Local Agency Caseworker
Entity Name: JORGE MARTINEZ - BURBANK, CITY OF
Entity Title: Not reported
Affiliation Address: 311 E ORANGE GROVE AVE
Affiliation City: BURBANK
Affiliation State: CA
Affiliation Country: Not reported
Affiliation Zip: Not reported
Affiliation Phone: Not reported

Affiliation Type Desc: Regional Board Caseworker
Entity Name: MAGDY BAIADY - LOS ANGELES RWQCB (REGION 4)
Entity Title: Not reported
Affiliation Address: 320 W. 4TH ST., SUITE 200
Affiliation City: LOS ANGELES
Affiliation State: CA
Affiliation Country: Not reported
Affiliation Zip: Not reported
Affiliation Phone: 2135766699

Map ID
Direction
Distance
Elevation

MAP FINDINGS

Site

Database(s) EDR ID Number
EPA ID Number

AY293
NE
1/4-1/2
0.397 mi.
2096 ft.

ROTO-JET OF AMERICA CO., INC.
2819 N. SAN FERNANDO BLVD.
BURBANK, CA 91504

CPS-SLIC **S106764686**
WIP **N/A**

Site 3 of 5 in cluster AY

Relative:
Higher

CPS-SLIC:

Actual:
689 ft.

Name: ROTO-JET OF AMERICA CO., INC.
Address: 2819 N. SAN FERNANDO BLVD.
City,State,Zip: BURBANK, CA 91504
Region: STATE
Facility Status: Completed - Case Closed
Status Date: 11/16/1987
Global Id: T10000015387
Lead Agency: LOS ANGELES RWQCB (REGION 4)
Lead Agency Case Number: Not reported
Latitude: 34.20008
Longitude: -118.34185
Case Type: Cleanup Program Site
Case Worker: WIP
Local Agency: Not reported
RB Case Number: 104.1473
File Location: Not reported
Potential Media Affected: Not reported
Potential Contaminants of Concern: Not reported
Site History: Not reported

[Click here to access the California GeoTracker records for this facility:](#)

WIP:

Name: ROTO-JET OF AMERICA CO., INC.
Address: 2819 N San Fernando Blvd
City,State,Zip: BURBANK, CA 91504
Region: 4
File Number: 104.1473
File Status: Historical
Staff: DBACHARO
Facility Suite: Not reported

AY294
NE
1/4-1/2
0.398 mi.
2102 ft.

RODMAN & COMPANY INC
2823 N SAN FERNANDO BLVD
BURBANK, CA 91504

CPS-SLIC **S113110251**
HAZNET **N/A**
HWTS

Site 4 of 5 in cluster AY

Relative:
Higher

CPS-SLIC:

Actual:
690 ft.

Name: PACIFIC AIR LOGISTICS, INC.
Address: 2823 N. SAN FERNANDO BLVD.
City,State,Zip: BURBANK, CA 91504
Region: STATE
Facility Status: Completed - Case Closed
Status Date: 11/16/1987
Global Id: T10000015162
Lead Agency: LOS ANGELES RWQCB (REGION 4)
Lead Agency Case Number: Not reported
Latitude: 34.20019
Longitude: -118.34203
Case Type: Cleanup Program Site
Case Worker: WIP

Map ID
Direction
Distance
Elevation

MAP FINDINGS

Site

Database(s)

EDR ID Number
EPA ID Number

RODMAN & COMPANY INC (Continued)

S113110251

Local Agency: Not reported
RB Case Number: 104.0811
File Location: Not reported
Potential Media Affected: Not reported
Potential Contaminants of Concern: Not reported
Site History: Not reported

[Click here to access the California GeoTracker records for this facility:](#)

HAZNET:

Name: RODMAN & COMPANY INC
Address: 2823 N SAN FERNANDO BLVD
Address 2: Not reported
City,State,Zip: BURBANK, CA 915040000
Contact: LARRY BAKER/TECHNICIAN
Telephone: 8188469494
Mailing Name: Not reported
Mailing Address: 7047 VINELAND AVE

Year: 2003
Gepaid: CAL000218915
TSD EPA ID: CAT000613976
CA Waste Code: 741 - Liquids with halogenated organic compounds >= 1,000 Mg./L
Disposal Method: H01 - Transfer Station
Tons: 0.1251

Year: 2002
Gepaid: CAL000218915
TSD EPA ID: CAT000613976
CA Waste Code: 741 - Liquids with halogenated organic compounds >= 1,000 Mg./L
Disposal Method: H01 - Transfer Station
Tons: 0.18765

Year: 2001
Gepaid: CAL000218915
TSD EPA ID: CAT000613976
CA Waste Code: 741 - Liquids with halogenated organic compounds >= 1,000 Mg./L
Disposal Method: H01 - Transfer Station
Tons: 0.2542

Year: 2000
Gepaid: CAL000218915
TSD EPA ID: CAT000613976
CA Waste Code: 741 - Liquids with halogenated organic compounds >= 1,000 Mg./L
Disposal Method: H01 - Transfer Station
Tons: 0.0625

Additional Info:

Year: 2001
Gen EPA ID: CAL000218915

Shipment Date: 20011004
Creation Date: 12/17/2001 0:00:00
Receipt Date: 20011009
Manifest ID: 21454164

Map ID
Direction
Distance
Elevation

MAP FINDINGS

Site

Database(s)

EDR ID Number
EPA ID Number

RODMAN & COMPANY INC (Continued)

S113110251

Trans EPA ID: SCR000075150
Trans Name: Not reported
Trans 2 EPA ID: Not reported
Trans 2 Name: Not reported
TSDf EPA ID: CAT000613976
Trans Name: Not reported
TSDf Alt EPA ID: Not reported
TSDf Alt Name: Not reported
Waste Code Description: 741 - Liquids with halogenated organic compounds > 1000 mg/l
RCRA Code: D001
Meth Code: H01 - Transfer Station
Quantity Tons: 0.0625
Waste Quantity: 15
Quantity Unit: G
Additional Code 1: Not reported
Additional Code 2: Not reported
Additional Code 3: Not reported
Additional Code 4: Not reported
Additional Code 5: Not reported

Shipment Date: 20010713
Creation Date: 10/1/2001 0:00:00
Receipt Date: 20010720
Manifest ID: 21109190
Trans EPA ID: SCR000075150
Trans Name: Not reported
Trans 2 EPA ID: Not reported
Trans 2 Name: Not reported
TSDf EPA ID: CAT000613976
Trans Name: Not reported
TSDf Alt EPA ID: CAT000613976
TSDf Alt Name: Not reported
Waste Code Description: 741 - Liquids with halogenated organic compounds > 1000 mg/l
RCRA Code: D001
Meth Code: H01 - Transfer Station
Quantity Tons: 0.0667
Waste Quantity: 16
Quantity Unit: G
Additional Code 1: Not reported
Additional Code 2: Not reported
Additional Code 3: Not reported
Additional Code 4: Not reported
Additional Code 5: Not reported

Shipment Date: 20010424
Creation Date: 6/27/2001 0:00:00
Receipt Date: 20010430
Manifest ID: 20631689
Trans EPA ID: SCR000075150
Trans Name: Not reported
Trans 2 EPA ID: Not reported
Trans 2 Name: Not reported
TSDf EPA ID: CAT000613976
Trans Name: Not reported
TSDf Alt EPA ID: CAT000613976
TSDf Alt Name: Not reported
Waste Code Description: 741 - Liquids with halogenated organic compounds > 1000 mg/l

Map ID
Direction
Distance
Elevation

MAP FINDINGS

Site

Database(s)

EDR ID Number
EPA ID Number

RODMAN & COMPANY INC (Continued)

S113110251

RCRA Code:	D001
Meth Code:	H01 - Transfer Station
Quantity Tons:	0.0625
Waste Quantity:	15
Quantity Unit:	G
Additional Code 1:	Not reported
Additional Code 2:	Not reported
Additional Code 3:	Not reported
Additional Code 4:	Not reported
Additional Code 5:	Not reported
Shipment Date:	20010129
Creation Date:	4/19/2001 0:00:00
Receipt Date:	20010201
Manifest ID:	20357882
Trans EPA ID:	SCR000075150
Trans Name:	Not reported
Trans 2 EPA ID:	SCR000074591
Trans 2 Name:	Not reported
TSDf EPA ID:	CAT000613976
Trans Name:	Not reported
TSDf Alt EPA ID:	Not reported
TSDf Alt Name:	Not reported
Waste Code Description:	741 - Liquids with halogenated organic compounds > 1000 mg/l
RCRA Code:	D001
Meth Code:	H01 - Transfer Station
Quantity Tons:	0.0625
Waste Quantity:	15
Quantity Unit:	G
Additional Code 1:	Not reported
Additional Code 2:	Not reported
Additional Code 3:	Not reported
Additional Code 4:	Not reported
Additional Code 5:	Not reported
Additional Info:	
Year:	2003
Gen EPA ID:	CAL000218915
Shipment Date:	20030421
Creation Date:	7/13/2003 18:31:11
Receipt Date:	20030424
Manifest ID:	22446063
Trans EPA ID:	TXR000050930
Trans Name:	Not reported
Trans 2 EPA ID:	Not reported
Trans 2 Name:	Not reported
TSDf EPA ID:	CAT000613976
Trans Name:	Not reported
TSDf Alt EPA ID:	CAT000613976
TSDf Alt Name:	Not reported
Waste Code Description:	741 - Liquids with halogenated organic compounds > 1000 mg/l
RCRA Code:	D001
Meth Code:	H01 - Transfer Station
Quantity Tons:	0.06255
Waste Quantity:	15
Quantity Unit:	G

Map ID
Direction
Distance
Elevation

MAP FINDINGS

Site

Database(s)

EDR ID Number
EPA ID Number

RODMAN & COMPANY INC (Continued)

S113110251

Additional Code 1: Not reported
Additional Code 2: Not reported
Additional Code 3: Not reported
Additional Code 4: Not reported
Additional Code 5: Not reported

Shipment Date: 20030131
Creation Date: 5/18/2003 14:28:17
Receipt Date: 20030204
Manifest ID: 22114541
Trans EPA ID: TXR000050930
Trans Name: Not reported
Trans 2 EPA ID: Not reported
Trans 2 Name: Not reported
TSDf EPA ID: CAT000613976
Trans Name: Not reported
TSDf Alt EPA ID: CAT000613976
TSDf Alt Name: Not reported
Waste Code Description: 741 - Liquids with halogenated organic compounds > 1000 mg/l
RCRA Code: D001
Meth Code: H01 - Transfer Station
Quantity Tons: 0.06255
Waste Quantity: 15
Quantity Unit: G
Additional Code 1: Not reported
Additional Code 2: Not reported
Additional Code 3: Not reported
Additional Code 4: Not reported
Additional Code 5: Not reported

Additional Info:

Year: 2000
Gen EPA ID: CAL000218915

Shipment Date: 20001213
Creation Date: 3/6/2001 0:00:00
Receipt Date: 20001218
Manifest ID: 20571843
Trans EPA ID: SCR000075150
Trans Name: Not reported
Trans 2 EPA ID: SCR000074591
Trans 2 Name: Not reported
TSDf EPA ID: CAT000613976
Trans Name: Not reported
TSDf Alt EPA ID: Not reported
TSDf Alt Name: Not reported
Waste Code Description: 741 - Liquids with halogenated organic compounds > 1000 mg/l
RCRA Code: D001
Meth Code: H01 - Transfer Station
Quantity Tons: 0.0625
Waste Quantity: 15
Quantity Unit: G
Additional Code 1: Not reported
Additional Code 2: Not reported
Additional Code 3: Not reported
Additional Code 4: Not reported
Additional Code 5: Not reported

Map ID
Direction
Distance
Elevation

MAP FINDINGS

Site

Database(s)

EDR ID Number
EPA ID Number

RODMAN & COMPANY INC (Continued)

S113110251

Additional Info:

Year:	2002
Gen EPA ID:	CAL000218915
Shipment Date:	20021111
Creation Date:	2/13/2003 18:31:35
Receipt Date:	20021115
Manifest ID:	22133962
Trans EPA ID:	SCR000075150
Trans Name:	Not reported
Trans 2 EPA ID:	Not reported
Trans 2 Name:	Not reported
TSDf EPA ID:	CAT000613976
Trans Name:	Not reported
TSDf Alt EPA ID:	Not reported
TSDf Alt Name:	Not reported
Waste Code Description:	741 - Liquids with halogenated organic compounds > 1000 mg/l
RCRA Code:	D001
Meth Code:	H01 - Transfer Station
Quantity Tons:	0.06255
Waste Quantity:	15
Quantity Unit:	G
Additional Code 1:	Not reported
Additional Code 2:	Not reported
Additional Code 3:	Not reported
Additional Code 4:	Not reported
Additional Code 5:	Not reported
Shipment Date:	20020819
Creation Date:	3/14/2003 18:31:30
Receipt Date:	20020826
Manifest ID:	21747319
Trans EPA ID:	SCR000075150
Trans Name:	Not reported
Trans 2 EPA ID:	Not reported
Trans 2 Name:	Not reported
TSDf EPA ID:	CAT000613976
Trans Name:	Not reported
TSDf Alt EPA ID:	Not reported
TSDf Alt Name:	Not reported
Waste Code Description:	741 - Liquids with halogenated organic compounds > 1000 mg/l
RCRA Code:	D001
Meth Code:	H01 - Transfer Station
Quantity Tons:	0.06255
Waste Quantity:	15
Quantity Unit:	G
Additional Code 1:	Not reported
Additional Code 2:	Not reported
Additional Code 3:	Not reported
Additional Code 4:	Not reported
Additional Code 5:	Not reported
Shipment Date:	20020531
Creation Date:	2/4/2003 14:36:32
Receipt Date:	20020611
Manifest ID:	21734600
Trans EPA ID:	SCR000075150

Map ID
Direction
Distance
Elevation

MAP FINDINGS

Site

Database(s)

EDR ID Number
EPA ID Number

RODMAN & COMPANY INC (Continued)

S113110251

Trans Name: Not reported
Trans 2 EPA ID: Not reported
Trans 2 Name: Not reported
TSDf EPA ID: CAT000613976
Trans Name: Not reported
TSDf Alt EPA ID: Not reported
TSDf Alt Name: Not reported
Waste Code Description: 741 - Liquids with halogenated organic compounds > 1000 mg/l
RCRA Code: D001
Meth Code: H01 - Transfer Station
Quantity Tons: 0.06255
Waste Quantity: 15
Quantity Unit: G
Additional Code 1: Not reported
Additional Code 2: Not reported
Additional Code 3: Not reported
Additional Code 4: Not reported
Additional Code 5: Not reported

HWTS:

Name: RODMAN & COMPANY INC
Address: 2823 N SAN FERNANDO BLVD
Address 2: Not reported
City,State,Zip: BURBANK, CA 915040000
EPA ID: CAL000218915
Inactive Date: 06/30/2005
Create Date: 12/12/2000
Last Act Date: 09/27/2005
Mailing Name: LARRY BAKER/TECHNICIAN
Mailing Address: 7047 VINELAND AVE
Mailing Address 2: Not reported
Mailing City,State,Zip: NORTH HOLLYWOOD, CA 916050000
Owner Name: RODMAN & COMPANY INC
Owner Address: 2823 N SAN FERNANDO BLVD
Owner Address 2: Not reported
Owner City,State,Zip: BURBANK, CA 915040000
Contact Name: LARRY BAKER/TECHNICIAN
Contact Address: 2823 N SAN FERNANDO BLVD
Contact Address 2: Not reported
City,State,Zip: BURBANK, CA 915040000

NAICS:

EPA ID: CAL000218915
Create Date: 2002-03-14 16:36:29.000
NAICS Code: 4431
NAICS Description: Electronics and Appliance Stores
Issued EPA ID Date: 2000-12-12 00:00:00
Inactive Date: 2005-06-30 15:01:00
Facility Name: RODMAN & COMPANY INC
Facility Address: 2823 N SAN FERNANDO BLVD
Facility Address 2: Not reported
Facility City: BURBANK
Facility County: Not reported
Facility State: CA
Facility Zip: 915040000

EPA ID: CAL000218915

Map ID
Direction
Distance
Elevation

MAP FINDINGS

Site

Database(s)

EDR ID Number
EPA ID Number

RODMAN & COMPANY INC (Continued)

S113110251

Create Date: 2003-10-23 15:27:19.000
NAICS Code: 811412
NAICS Description: Appliance Repair and Maintenance
Issued EPA ID Date: 2000-12-12 00:00:00
Inactive Date: 2005-06-30 15:01:00
Facility Name: RODMAN & COMPANY INC
Facility Address: 2823 N SAN FERNANDO BLVD
Facility Address 2: Not reported
Facility City: BURBANK
Facility County: Not reported
Facility State: CA
Facility Zip: 915040000

AW295
NNE
1/4-1/2
0.399 mi.
2106 ft.

MIYANO MACHINERY USA INC.
2907 N SAN FERNANDO BLVD
BURBANK, CA 91505

CPS-SLIC **S104538163**
LOS ANGELES CO. HMS **N/A**
WIP

Site 2 of 4 in cluster AW

Relative:
Higher
Actual:
693 ft.

CPS-SLIC:
Name: MIYANO MACHINERY USA INC.
Address: 2907 N. SAN FERNANDO BLVD.
City,State,Zip: BURBANK, CA 91505
Region: STATE
Facility Status: Completed - Case Closed
Status Date: 12/09/1987
Global Id: T10000015385
Lead Agency: LOS ANGELES RWQCB (REGION 4)
Lead Agency Case Number: Not reported
Latitude: 34.2007
Longitude: -118.34258
Case Type: Cleanup Program Site
Case Worker: WIP
Local Agency: Not reported
RB Case Number: 104.1469
File Location: Not reported
Potential Media Affected: Not reported
Potential Contaminants of Concern: Not reported
Site History: Not reported

Click here to access the California GeoTracker records for this facility:

LOS ANGELES CO. HMS:

Name: SOUTH BAY PLASTIC
Address: 2907 N SAN FERNANDO BLVD
City,State,Zip: BURBANK, CA 91504
Region: LA
Permit Category: Not reported
Facility Id: 023020-032189
Facility Type: Not reported
Facility Status: OPEN
Area: 3E
Permit Number: Not reported
Permit Status: Not reported

Map ID
Direction
Distance
Elevation

MAP FINDINGS

Site

Database(s)

EDR ID Number
EPA ID Number

MIYANO MACHINERY USA INC. (Continued)

S104538163

WIP:

Name: MIYANO MACHINERY USA INC.
Address: 2907 N San Fernando Blvd
City,State,Zip: BURBANK, CA 91505
Region: 4
File Number: 104.1469
File Status: Historical
Staff: DBACHARO
Facility Suite: Not reported

AW296
NNE
1/4-1/2
0.399 mi.
2107 ft.

FLO-SYSTEMS INCORPORATED
3010 FLOYD ST.
BURBANK, CA 91504

CPS-SLIC **S124780983**
HWTS **N/A**

Site 3 of 4 in cluster AW

Relative:
Higher
Actual:
693 ft.

CPS-SLIC:
Name: FLO-SYSTEMS INCORPORATED
Address: 3010 FLOYD ST.
City,State,Zip: BURBANK, CA 91504
Region: STATE
Facility Status: Completed - Case Closed
Status Date: 12/08/1987
Global Id: T10000015364
Lead Agency: LOS ANGELES RWQCB (REGION 4)
Lead Agency Case Number: Not reported
Latitude: 34.20108
Longitude: -118.34361
Case Type: Cleanup Program Site
Case Worker: WIP
Local Agency: Not reported
RB Case Number: 104.1430
File Location: Not reported
Potential Media Affected: Not reported
Potential Contaminants of Concern: Not reported
Site History: Not reported

[Click here to access the California GeoTracker records for this facility:](#)

HWTS:

Name: FLO-SYSTEMS INC
Address: 3010 FLOYD ST
Address 2: Not reported
City,State,Zip: BURBANK, CA 915042599
EPA ID: CAL000060420
Inactive Date: 06/30/2014
Create Date: 03/10/1992
Last Act Date: 01/05/2015
Mailing Name: Not reported
Mailing Address: 3010 FLOYD ST
Mailing Address 2: Not reported
Mailing City,State,Zip: BURBANK, CA 915040000
Owner Name: FLO-SYSTEMS INC
Owner Address: 3010 FLOYD ST
Owner Address 2: Not reported
Owner City,State,Zip: BURBANK, CA 915042505
Contact Name: TANYA BARSONY

Map ID
Direction
Distance
Elevation

MAP FINDINGS

Site

Database(s)

EDR ID Number
EPA ID Number

FLO-SYSTEMS INCORPORATED (Continued)

S124780983

Contact Address: 3010 FLOYD ST
Contact Address 2: Not reported
City,State,Zip: BURBANK, CA 915040000

NAICS:
EPA ID: CAL000060420
Create Date: 2009-12-03 12:41:18.000
NAICS Code: 56291
NAICS Description: Remediation Services
Issued EPA ID Date: 1992-03-10 00:00:00
Inactive Date: 2014-06-30 00:00:00
Facility Name: FLO-SYSTEMS INC
Facility Address: 3010 FLOYD ST
Facility Address 2: Not reported
Facility City: BURBANK
Facility County: Not reported
Facility State: CA
Facility Zip: 915042599

AZ297
North
1/4-1/2
0.400 mi.
2112 ft.

PACIFIC AIRMOTIVE CORPORA
2940 HOLLYWOOD
BURBANK, CA 91505

ENVIROSTOR **S104915023**
HIST CORTESE **N/A**
CIWQS

Site 1 of 4 in cluster AZ

Relative:
Higher
Actual:
701 ft.

ENVIROSTOR:
Name: PACIFIC AIRMOTIVE
Address: 2940 NORTH HOLLYWOOD WAY
City,State,Zip: BURBANK, CA 91505
Facility ID: 19340723
Status: Refer: RWQCB
Status Date: 08/15/1995
Site Code: Not reported
Site Type: Historical
Site Type Detailed: * Historical
Acres: Not reported
NPL: NO
Regulatory Agencies: NONE SPECIFIED
Lead Agency: NONE SPECIFIED
Program Manager: Not reported
Supervisor: * Mmonroy
Division Branch: Cleanup Chatsworth
Assembly: 43
Senate: 25
Special Program: * RCRA 3012 - Past Haz Waste Disp Inven Site
Restricted Use: NO
Site Mgmt Req: NONE SPECIFIED
Funding: Not reported
Latitude: 34.20166
Longitude: -118.3488
APN: NONE SPECIFIED
Past Use: NONE SPECIFIED
Potential COC: * UNSPECIFIED SOLVENT MIXTURES * UNSPECIFIED ORGANIC LIQUID MIXTURE
Confirmed COC: NONE SPECIFIED
Potential Description: NONE SPECIFIED
Alias Name: CAD041684838
Alias Type: EPA Identification Number

Map ID
Direction
Distance
Elevation

MAP FINDINGS

Site

Database(s)

EDR ID Number
EPA ID Number

PACIFIC AIRMOTIVE CORPORA (Continued)

S104915023

Alias Name: 19340723
Alias Type: Envirostor ID Number

Completed Info:

Completed Area Name: PROJECT WIDE
Completed Sub Area Name: Not reported
Completed Document Type: Site Screening
Completed Date: 05/01/1995
Comments: 10/7/94 Records indicate that the RWQCB is the lead agency, therefore, NFA for DTSC.

Completed Area Name: PROJECT WIDE
Completed Sub Area Name: Not reported
Completed Document Type: Site Screening
Completed Date: 02/01/1995
Comments: DATABASE VALIDATION PROGRAM CONFIRMS NFA FOR DTSC.

Completed Area Name: PROJECT WIDE
Completed Sub Area Name: Not reported
Completed Document Type: Preliminary Assessment Report
Completed Date: 04/12/1984
Comments: INSPECTION(STATE) RWQCB: SEMI-ANNUAL INSPECTION PLATING FACILITY & ENGINE SHOP; AFTER 1980, PLATING OPERATION SOLD TO LOCKHEED CORPORATION; SOURCE ACT: T/C WITH M ASPER (213)634-3300, 4/4/84 & B GROSS, PACIFIC, (818)842-5171, 4/11/84; OVER- HAULED PISTON ENGINES, JET ENGINES; ACTIVELY CLEANING ENGINES; METAL PLATING YEARS OF OPERATION: 1945 TO PRESENT 1981 RECIRCULATION RECOVERY SUMP & CLARIFIER WERE INSTALLED HAULER: LIQUID WASTE MANAGEMENT (SINCE 1981) TO CLASS I LANDFILL RWQCB: 1968-69 VIOLATION OF HEAVY METAL DISCHARGE CONTROLLED BY INSTALLATION OF AIR REGULATORS TO PREVENT EXCESS TURBULENCE PRELIM ASSESS SUBMITTED TO EPA PRELIM ASSESS DONE RCRA 3012

Completed Area Name: PROJECT WIDE
Completed Sub Area Name: Not reported
Completed Document Type: * Discovery
Completed Date: 09/28/1983
Comments: FACILITY IDENTIFIED ID FROM ERRIS

Future Area Name: Not reported
Future Sub Area Name: Not reported
Future Document Type: Not reported
Future Due Date: Not reported
Schedule Area Name: Not reported
Schedule Sub Area Name: Not reported
Schedule Document Type: Not reported
Schedule Due Date: Not reported
Schedule Revised Date: Not reported

HIST CORTESE:

edr_fname: PACIFIC AIRMOTIVE CORPORA
edr_fadd1: 2940 HOLLYWOOD
City,State,Zip: BURBANK, CA 91505
Region: CORTESE
Facility County Code: 19
Reg By: LTNKA
Reg Id: 104.0812

Map ID
 Direction
 Distance
 Elevation

MAP FINDINGS

Site

Database(s)

EDR ID Number
 EPA ID Number

PACIFIC AIRMOTIVE CORPORA (Continued)

S104915023

CIWQS:

Name: ARDWIN FREIGHT
 Address: 2940 NORTH HOLLYWOOD WAY
 City,State,Zip: BURBANK, CA 91505
 Agency: Valec Properties LLC
 Agency Address: 2940 N Hollywood Way, Burbank, CA 91505
 Place/Project Type: Construction - Commercial
 SIC/NAICS: Not reported
 Region: 4
 Program: CONSTW
 Regulatory Measure Status: Terminated
 Regulatory Measure Type: Storm water construction
 Order Number: 2009-0009-DWQ
 WDID: 4 19C360395
 NPDES Number: CAS000002
 Adoption Date: 01/01/1900
 Effective Date: 02/11/2011
 Termination Date: 12/09/2013
 Expiration/Review Date: 01/01/1900
 Design Flow: Not reported
 Major/Minor: Not reported
 Complexity: Not reported
 TTWQ: Not reported
 Enforcement Actions within 5 years: 0
 Violations within 5 years: 0
 Latitude: 34.20176
 Longitude: -118.34888

AZ298
North
1/4-1/2
0.400 mi.
2112 ft.

PACIFIC AIRMOTIVE CORP
2940 NORTH HOLLYWOOD WAY
BURBANK, CA 91505

SEMS-ARCHIVE 1015732718
RCRA-SQG CAD041684838
FINDS
ECHO

Site 2 of 4 in cluster AZ

Relative:
Higher
Actual:
701 ft.

SEMS Archive:
 Site ID: 0901332
 EPA ID: CAD041684838
 Name: PACIFIC AIRMOTIVE
 Address: 2940 HOLLYWOOD WAY
 Address 2: Not reported
 City,State,Zip: BURBANK, CA 91503
 Cong District: 22
 FIPS Code: 06037
 FF: N
 NPL: Not on the NPL
 Non NPL Status: NFRAP-Site does not qualify for the NPL based on existing information

SEMS Archive Detail:

Region: 09
 Site ID: 0901332
 EPA ID: CAD041684838
 Site Name: PACIFIC AIRMOTIVE
 NPL: N
 FF: N
 OU: 00
 Action Code: VS
 Action Name: ARCH SITE
 SEQ: 1

Map ID
Direction
Distance
Elevation

MAP FINDINGS

Site

Database(s)

EDR ID Number
EPA ID Number

PACIFIC AIRMOTIVE CORP (Continued)

1015732718

Start Date: Not reported
Finish Date: 1984-09-01 05:00:00
Qual: Not reported
Current Action Lead: EPA Perf In-Hse

Region: 09
Site ID: 0901332
EPA ID: CAD041684838
Site Name: PACIFIC AIRMOTIVE
NPL: N
FF: N
OU: 00
Action Code: DS
Action Name: DISCVRY
SEQ: 1
Start Date: 1980-08-01 04:00:00
Finish Date: 1980-08-01 04:00:00
Qual: Not reported
Current Action Lead: EPA Perf

Region: 09
Site ID: 0901332
EPA ID: CAD041684838
Site Name: PACIFIC AIRMOTIVE
NPL: N
FF: N
OU: 00
Action Code: PA
Action Name: PA
SEQ: 1
Start Date: 1984-06-01 05:00:00
Finish Date: 1984-09-01 05:00:00
Qual: N
Current Action Lead: St Perf

RCRA-SQG:

Date Form Received by Agency: 2006-02-13 00:00:00.0
Handler Name: PACIFIC AIRMOTIVE CORP
Handler Address: 2940 NORTH HOLLYWOOD WAY
Handler City,State,Zip: BURBANK, CA 91505
EPA ID: CAD041684838
Contact Name: LISA A HAMILTON
Contact Address: Not reported
Contact City,State,Zip: Not reported
Contact Telephone: 610-992-7885
Contact Fax: Not reported
Contact Email: LISA.HAMILTON@GE.COM
Contact Title: Not reported
EPA Region: 09
Land Type: Private
Federal Waste Generator Description: Small Quantity Generator
Non-Notifier: Not reported
Biennial Report Cycle: 2005
Accessibility: Not reported
Active Site Indicator: Handler Activities
State District Owner: Not reported

Map ID
 Direction
 Distance
 Elevation

MAP FINDINGS

Site

Database(s)

EDR ID Number
 EPA ID Number

PACIFIC AIRMOTIVE CORP (Continued)

1015732718

State District:	Not reported
Mailing Address:	GE-CEP
Mailing City, State, Zip:	KING OF PRUSSIA, PA 19406
Owner Name:	UNC PACIFIC AIRMOTIVE CORP
Owner Type:	Private
Operator Name:	MACTEC
Operator Type:	Private
Short-Term Generator Activity:	No
Importer Activity:	No
Mixed Waste Generator:	No
Transporter Activity:	No
Transfer Facility Activity:	No
Recycler Activity with Storage:	No
Small Quantity On-Site Burner Exemption:	No
Smelting Melting and Refining Furnace Exemption:	No
Underground Injection Control:	No
Off-Site Waste Receipt:	No
Universal Waste Indicator:	No
Universal Waste Destination Facility:	No
Federal Universal Waste:	No
Active Site Fed-Reg Treatment Storage and Disposal Facility:	Not reported
Active Site Converter Treatment storage and Disposal Facility:	Not reported
Active Site State-Reg Treatment Storage and Disposal Facility:	Not reported
Active Site State-Reg Handler:	---
Federal Facility Indicator:	Not reported
Hazardous Secondary Material Indicator:	NN
Sub-Part K Indicator:	Not reported
Commercial TSD Indicator:	No
Treatment Storage and Disposal Type:	Not reported
2018 GPRA Permit Baseline:	Not on the Baseline
2018 GPRA Renewals Baseline:	Not on the Baseline
Permit Renewals Workload Universe:	Not reported
Permit Workload Universe:	Not reported
Permit Progress Universe:	Not reported
Post-Closure Workload Universe:	Not reported
Closure Workload Universe:	Not reported
202 GPRA Corrective Action Baseline:	No
Corrective Action Workload Universe:	No
Subject to Corrective Action Universe:	No
Non-TSDFs Where RCRA CA has Been Imposed Universe:	No
TSDFs Potentially Subject to CA Under 3004 (u)/(v) Universe:	No
TSDFs Only Subject to CA under Discretionary Auth Universe:	No
Corrective Action Priority Ranking:	No NCAPS ranking
Environmental Control Indicator:	No
Institutional Control Indicator:	No
Human Exposure Controls Indicator:	N/A
Groundwater Controls Indicator:	N/A
Operating TSDF Universe:	Not reported
Full Enforcement Universe:	Not reported
Significant Non-Complier Universe:	No
Unaddressed Significant Non-Complier Universe:	No
Addressed Significant Non-Complier Universe:	No
Significant Non-Complier With a Compliance Schedule Universe:	No
Financial Assurance Required:	Not reported
Handler Date of Last Change:	2006-11-15 00:00:00.0
Recognized Trader-Importer:	No
Recognized Trader-Exporter:	No

Map ID
Direction
Distance
Elevation

MAP FINDINGS

Site

Database(s)

EDR ID Number
EPA ID Number

PACIFIC AIRMOTIVE CORP (Continued)

1015732718

Importer of Spent Lead Acid Batteries: No
Exporter of Spent Lead Acid Batteries: No
Recycler Activity Without Storage: Not reported
Manifest Broker: Not reported
Sub-Part P Indicator: Not reported

Biennial: List of Years

Year: 2005

[Click Here for Biennial Reporting System Data:](#)

Hazardous Waste Summary:

Waste Code: D039
Waste Description: TETRACHLOROETHYLENE

Handler - Owner Operator:

Owner/Operator Indicator: Operator
Owner/Operator Name: MACTEC
Legal Status: Private
Date Became Current: 2002-01-01 00:00:00.
Date Ended Current: Not reported
Owner/Operator Address: Not reported
Owner/Operator City,State,Zip: Not reported
Owner/Operator Telephone: Not reported
Owner/Operator Telephone Ext: Not reported
Owner/Operator Fax: Not reported
Owner/Operator Email: Not reported

Owner/Operator Indicator: Owner
Owner/Operator Name: UNC PACIFIC AIRMOTIVE CORP
Legal Status: Private
Date Became Current: 1998-01-01 00:00:00.
Date Ended Current: Not reported
Owner/Operator Address: ONE NEUMANN WAY
Owner/Operator City,State,Zip: CINCINNATI, OH 45215
Owner/Operator Telephone: Not reported
Owner/Operator Telephone Ext: Not reported
Owner/Operator Fax: Not reported
Owner/Operator Email: Not reported

Owner/Operator Indicator: Owner
Owner/Operator Name: UNC PACIFIC AIRMOTIVE CORP
Legal Status: Private
Date Became Current: 1982-06-08 00:00:00.
Date Ended Current: Not reported
Owner/Operator Address: Not reported
Owner/Operator City,State,Zip: Not reported
Owner/Operator Telephone: Not reported
Owner/Operator Telephone Ext: Not reported
Owner/Operator Fax: Not reported
Owner/Operator Email: Not reported

Owner/Operator Indicator: Owner
Owner/Operator Name: PUREX INDUSTRIES
Legal Status: Private
Date Became Current: Not reported

Map ID
Direction
Distance
Elevation

MAP FINDINGS

Site

Database(s)

EDR ID Number
EPA ID Number

PACIFIC AIRMOTIVE CORP (Continued)

1015732718

Date Ended Current: Not reported
Owner/Operator Address: NOT REQUIRED
Owner/Operator City,State,Zip: NOT REQUIRED, ME 99999
Owner/Operator Telephone: 415-555-1212
Owner/Operator Telephone Ext: Not reported
Owner/Operator Fax: Not reported
Owner/Operator Email: Not reported

Owner/Operator Indicator: Operator
Owner/Operator Name: MACTEC
Legal Status: Private
Date Became Current: 1999-02-05 00:00:00.
Date Ended Current: Not reported
Owner/Operator Address: Not reported
Owner/Operator City,State,Zip: Not reported
Owner/Operator Telephone: Not reported
Owner/Operator Telephone Ext: Not reported
Owner/Operator Fax: Not reported
Owner/Operator Email: Not reported

Owner/Operator Indicator: Operator
Owner/Operator Name: NOT REQUIRED
Legal Status: Private
Date Became Current: Not reported
Date Ended Current: Not reported
Owner/Operator Address: NOT REQUIRED
Owner/Operator City,State,Zip: NOT REQUIRED, ME 99999
Owner/Operator Telephone: 415-555-1212
Owner/Operator Telephone Ext: Not reported
Owner/Operator Fax: Not reported
Owner/Operator Email: Not reported

Historic Generators:

Receive Date: 1996-09-01 00:00:00.0
Handler Name: PACIFIC AIRMOTIVE CORP
Federal Waste Generator Description: Large Quantity Generator
State District Owner: CA
Large Quantity Handler of Universal Waste: No
Recognized Trader Importer: No
Recognized Trader Exporter: No
Spent Lead Acid Battery Importer: No
Spent Lead Acid Battery Exporter: No
Current Record: No
Non Storage Recycler Activity: Not reported
Electronic Manifest Broker: Not reported

Receive Date: 1980-08-18 00:00:00.0
Handler Name: PACIFIC AIRMOTIVE CORP
Federal Waste Generator Description: Large Quantity Generator
State District Owner: CA
Large Quantity Handler of Universal Waste: No
Recognized Trader Importer: No
Recognized Trader Exporter: No
Spent Lead Acid Battery Importer: No
Spent Lead Acid Battery Exporter: No
Current Record: No
Non Storage Recycler Activity: Not reported

Map ID
Direction
Distance
Elevation

MAP FINDINGS

Site

Database(s)

EDR ID Number
EPA ID Number

PACIFIC AIRMOTIVE CORP (Continued)

1015732718

Electronic Manifest Broker: Not reported

Receive Date: 2005-01-28 00:00:00.0
Handler Name: PACIFIC AIRMOTIVE CORP
Federal Waste Generator Description: Large Quantity Generator
State District Owner: Not reported
Large Quantity Handler of Universal Waste: No
Recognized Trader Importer: No
Recognized Trader Exporter: No
Spent Lead Acid Battery Importer: No
Spent Lead Acid Battery Exporter: No
Current Record: No
Non Storage Recycler Activity: Not reported
Electronic Manifest Broker: Not reported

Receive Date: 1992-02-29 00:00:00.0
Handler Name: PACIFIC AIRMOTIVE CORP
Federal Waste Generator Description: Large Quantity Generator
State District Owner: Not reported
Large Quantity Handler of Universal Waste: No
Recognized Trader Importer: No
Recognized Trader Exporter: No
Spent Lead Acid Battery Importer: No
Spent Lead Acid Battery Exporter: No
Current Record: No
Non Storage Recycler Activity: Not reported
Electronic Manifest Broker: Not reported

Receive Date: 2006-02-13 00:00:00.0
Handler Name: PACIFIC AIRMOTIVE CORP
Federal Waste Generator Description: Small Quantity Generator
State District Owner: Not reported
Large Quantity Handler of Universal Waste: No
Recognized Trader Importer: No
Recognized Trader Exporter: No
Spent Lead Acid Battery Importer: No
Spent Lead Acid Battery Exporter: No
Current Record: Yes
Non Storage Recycler Activity: Not reported
Electronic Manifest Broker: Not reported

List of NAICS Codes and Descriptions:

NAICS Code: 336412
NAICS Description: AIRCRAFT ENGINE AND ENGINE PARTS MANUFACTURING

NAICS Code: 48811
NAICS Description: AIRPORT OPERATIONS

NAICS Code: 56291
NAICS Description: REMEDIATION SERVICES

NAICS Code: 56299
NAICS Description: ALL OTHER WASTE MANAGEMENT SERVICES

Facility Has Received Notices of Violations:

Violations: No Violations Found

Map ID
Direction
Distance
Elevation

MAP FINDINGS

Site

Database(s)

EDR ID Number
EPA ID Number

PACIFIC AIRMOTIVE CORP (Continued)

1015732718

Evaluation Action Summary:

Evaluations: No Evaluations Found

FINDS:

Registry ID: 110002644504

Click Here:

Environmental Interest/Information System:

NCDB (National Compliance Data Base) supports implementation of the Federal Insecticide, Fungicide, and Rodenticide Act (FIFRA) and the Toxic Substances Control Act (TSCA). The system tracks inspections in regions and states with cooperative agreements, enforcement actions, and settlements.

RCRAInfo is a national information system that supports the Resource Conservation and Recovery Act (RCRA) program through the tracking of events and activities related to facilities that generate, transport, and treat, store, or dispose of hazardous waste. RCRAInfo allows RCRA program staff to track the notification, permit, compliance, and corrective action activities required under RCRA.

HAZARDOUS AIR POLLUTANT MAJOR
STATE MASTER
HAZARDOUS WASTE BIENNIAL REPORTER

Click this hyperlink while viewing on your computer to access additional FINDS: detail in the EDR Site Report.

ECHO:

Envid: 1015732718
Registry ID: 110002644504
DFR URL: <http://echo.epa.gov/detailed-facility-report?fid=110002644504>
Name: PACIFIC AIRMOTIVE CORP
Address: 2940 NORTH HOLLYWOOD WAY
City,State,Zip: BURBANK, CA 91505

AZ299
North
1/4-1/2
0.400 mi.
2112 ft.

PACIFIC AIRMOTIVE CORPORATION
2940 HOLLYWOOD WY N
BURBANK, CA 91505

Site 3 of 4 in cluster AZ

Relative:
Higher

Actual:
701 ft.

LUST REG 4:
Region: 4
Regional Board: 04
County: Los Angeles
Facility Id: 104.0812
Status: Remediation Plan
Substance: Gasoline
Substance Quantity: Not reported
Local Case No: 2045W00
Case Type: Groundwater
Abatement Method Used at the Site: Not reported
Global ID: T0603700143
W Global ID: Not reported
Staff: MZ

LUST 1000725966
SWEEPS UST N/A
HIST UST
CA FID UST
EMI
LOS ANGELES CO. HMS
WIP

Map ID
Direction
Distance
Elevation

MAP FINDINGS

Site

Database(s)

EDR ID Number
EPA ID Number

PACIFIC AIRMOTIVE CORPORATION (Continued)

1000725966

Local Agency: 19007
Cross Street: SAN FERNANDO RD
Enforcement Type: Not reported
Date Leak Discovered: Not reported
Date Leak First Reported: 10/25/1984
Date Leak Record Entered: 12/31/1986
Date Confirmation Began: Not reported
Date Leak Stopped: Not reported
Date Case Last Changed on Database: 12/12/1988
Date the Case was Closed: Not reported
How Leak Discovered: Not reported
How Leak Stopped: Not reported
Cause of Leak: UNK
Leak Source: UNK
Operator: OLD CASE #915050061
Water System: Not reported
Well Name: Not reported
Approx. Dist To Production Well (ft): 3689.679117112695612908974454
Source of Cleanup Funding: UNK
Preliminary Site Assessment Workplan Submitted: Not reported
Preliminary Site Assessment Began: Not reported
Pollution Characterization Began: 12/12/1988
Remediation Plan Submitted: 5/31/1999
Remedial Action Underway: Not reported
Post Remedial Action Monitoring Began: Not reported
Enforcement Action Date: Not reported
Historical Max MTBE Date: Not reported
Hist Max MTBE Conc in Groundwater: Not reported
Hist Max MTBE Conc in Soil: .01
Significant Interim Remedial Action Taken: Not reported
GW Qualifier: Not reported
Soil Qualifier: Not reported
Organization: Not reported
Owner Contact: Not reported
Responsible Party: GE/AIRMOTIVE CORP
RP Address: 1 COMPUTER DR., SOUTH, ALBANY, NY 12205
Program: SLIC
Lat/Long: 34.2017919 / -1
Local Agency Staff: DB
Beneficial Use: Not reported
Priority: Not reported
Cleanup Fund Id: Not reported
Suspended: Not reported
Assigned Name: Not reported
Summary: *VADOSE ZONE MONITORING PROGRAM RECIEVED, 05/86 **AB1803 UNIT II NOW HANDLING

SWEEPS UST:

Name: PACIFIC AIRMOTIVE CORPORATION
Address: 2940 N HOLLYWOOD WAY
City: BURBANK
Status: Active
Comp Number: 11826
Number: 1
Board Of Equalization: Not reported
Referral Date: 02-06-91
Action Date: 02-06-91

Map ID
Direction
Distance
Elevation

MAP FINDINGS

Site

Database(s)

EDR ID Number
EPA ID Number

PACIFIC AIRMOTIVE CORPORATION (Continued)

1000725966

Created Date: 06-30-89
Owner Tank Id: Not reported
SWRCB Tank Id: 19-007-011826-000001
Tank Status: A
Capacity: 12000
Active Date: 02-06-91
Tank Use: M.V. FUEL
STG: P
Content: JET FUEL
Number Of Tanks: 3

Name: PACIFIC AIRMOTIVE CORPORATION
Address: 2940 N HOLLYWOOD WAY
City: BURBANK
Status: Active
Comp Number: 11826
Number: 1
Board Of Equalization: Not reported
Referral Date: 02-06-91
Action Date: 02-06-91
Created Date: 06-30-89
Owner Tank Id: Not reported
SWRCB Tank Id: 19-007-011826-000002
Tank Status: A
Capacity: 12000
Active Date: 02-06-91
Tank Use: M.V. FUEL
STG: P
Content: JET FUEL
Number Of Tanks: Not reported

Name: PACIFIC AIRMOTIVE CORPORATION
Address: 2940 N HOLLYWOOD WAY
City: BURBANK
Status: Active
Comp Number: 11826
Number: 1
Board Of Equalization: Not reported
Referral Date: 02-06-91
Action Date: 02-06-91
Created Date: 06-30-89
Owner Tank Id: Not reported
SWRCB Tank Id: 19-007-011826-000003
Tank Status: A
Capacity: 20000
Active Date: 02-06-91
Tank Use: M.V. FUEL
STG: P
Content: HG FUEL (STO)
Number Of Tanks: Not reported

HIST UST:

Name: PACIFIC AIRMOTIVE CORPORATION
Address: 2940 N HOLLYWOOD WAY
City,State,Zip: BURBANK, CA 91505
File Number: 00027E13
URL: <http://geotracker.waterboards.ca.gov/ustpdfs/pdf/00027E13.pdf>

Map ID
Direction
Distance
Elevation

MAP FINDINGS

Site

Database(s)

EDR ID Number
EPA ID Number

PACIFIC AIRMOTIVE CORPORATION (Continued)

1000725966

Region: STATE
Facility ID: 00000020928
Facility Type: Other
Other Type: Not reported
Contact Name: Not reported
Telephone: 8188425171
Owner Name: PUREX CORPORATION
Owner Address: 5101 CLARK AVENUE
Owner City,St,Zip: LAKEWOOD, CA 90712
Total Tanks: 0005

Tank Num: 001
Container Num: 003
Year Installed: 1980
Tank Capacity: 00020000
Tank Used for: PRODUCT
Type of Fuel: 06
Container Construction Thickness: 5/16
Leak Detection: Visual

Tank Num: 002
Container Num: 001
Year Installed: 1984
Tank Capacity: 00000100
Tank Used for: WASTE
Type of Fuel: Not reported
Container Construction Thickness: 7"
Leak Detection: Visual

Tank Num: 003
Container Num: 002
Year Installed: 1984
Tank Capacity: 00000100
Tank Used for: PRODUCT
Type of Fuel: Not reported
Container Construction Thickness: 5"
Leak Detection: Visual

Tank Num: 004
Container Num: 004
Year Installed: 1969
Tank Capacity: 00012000
Tank Used for: PRODUCT
Type of Fuel: 06
Container Construction Thickness: 1/4
Leak Detection: Visual

Tank Num: 005
Container Num: 005
Year Installed: 1969
Tank Capacity: 00012000
Tank Used for: PRODUCT
Type of Fuel: 06
Container Construction Thickness: 1/4
Leak Detection: Visual

Map ID
Direction
Distance
Elevation

MAP FINDINGS

Site

Database(s)

EDR ID Number
EPA ID Number

PACIFIC AIRMOTIVE CORPORATION (Continued)

1000725966

[Click here for Geo Tracker PDF:](#)

CA FID UST:

Facility ID: 19001046
Regulated By: UTNKA
Regulated ID: 00020928
Cortese Code: Not reported
SIC Code: Not reported
Facility Phone: 8188425171
Mail To: Not reported
Mailing Address: 2940 N HOLLYWOOD WAY
Mailing Address 2: Not reported
Mailing City,St,Zip: BURBANK 91505
Contact: Not reported
Contact Phone: Not reported
DUNs Number: Not reported
NPDES Number: Not reported
EPA ID: Not reported
Comments: Not reported
Status: Active

EMI:

Name: PACIFIC AIRMOTIVE CORP
Address: 2940 N HOLLYWOOD WY
City,State,Zip: BURBANK, CA 91505
Year: 1987
County Code: 19
Air Basin: SC
Facility ID: 24755
Air District Name: SC
SIC Code: 4581
Air District Name: SOUTH COAST AQMD
Community Health Air Pollution Info System: Not reported
Consolidated Emission Reporting Rule: Not reported
Total Organic Hydrocarbon Gases Tons/Yr: 12
Reactive Organic Gases Tons/Yr: 9
Carbon Monoxide Emissions Tons/Yr: 0
NOX - Oxides of Nitrogen Tons/Yr: 18
SOX - Oxides of Sulphur Tons/Yr: 6
Particulate Matter Tons/Yr: 4
Part. Matter 10 Micrometers and Smlr Tons/Yr:3

Name: PACIFIC AIRMOTIVE CORP
Address: 2940 N HOLLYWOOD WY
City,State,Zip: BURBANK, CA 91505
Year: 1990
County Code: 19
Air Basin: SC
Facility ID: 24755
Air District Name: SC
SIC Code: 4581
Air District Name: SOUTH COAST AQMD
Community Health Air Pollution Info System: Not reported
Consolidated Emission Reporting Rule: Not reported
Total Organic Hydrocarbon Gases Tons/Yr: 19
Reactive Organic Gases Tons/Yr: 6

Map ID
Direction
Distance
Elevation

MAP FINDINGS

Site

Database(s)

EDR ID Number
EPA ID Number

PACIFIC AIRMOTIVE CORPORATION (Continued)

1000725966

Carbon Monoxide Emissions Tons/Yr: 2
NOX - Oxides of Nitrogen Tons/Yr: 7
SOX - Oxides of Sulphur Tons/Yr: 3
Particulate Matter Tons/Yr: 1
Part. Matter 10 Micrometers and Smllr Tons/Yr:0

Name: PACIFIC AIRMOTIVE CORP
Address: 2940 N HOLLYWOOD WAY
City,State,Zip: BURBANK, CA 91505
Year: 1995
County Code: 19
Air Basin: SC
Facility ID: 24755
Air District Name: SC
SIC Code: 4581
Air District Name: SOUTH COAST AQMD
Community Health Air Pollution Info System: Not reported
Consolidated Emission Reporting Rule: Not reported
Total Organic Hydrocarbon Gases Tons/Yr: 21
Reactive Organic Gases Tons/Yr: 9
Carbon Monoxide Emissions Tons/Yr: 1
NOX - Oxides of Nitrogen Tons/Yr: 6
SOX - Oxides of Sulphur Tons/Yr: 2
Particulate Matter Tons/Yr: 22
Part. Matter 10 Micrometers and Smllr Tons/Yr:15

LOS ANGELES CO. HMS:

Name: PACIFIC AIRMOTIVE CORP
Address: 2940 N HOLLYWOOD WAY
City,State,Zip: BURBANK, CA 91505
Region: LA
Permit Category: T
Facility Id: 011763-011826
Facility Type: 0
Facility Status: Removed
Area: 3E
Permit Number: 00003389T
Permit Status: Removed

WIP:

Name: FORMER PACIFIC AIRMOTIVE CORP.
Address: 2940 N Hollywood Way
City,State,Zip: BURBANK, CA 91504
Region: 4
File Number: 104.0812
File Status: Active
Staff: MZAIDI
Facility Suite: Not reported

Map ID
Direction
Distance
Elevation

MAP FINDINGS

Site

Database(s)

EDR ID Number
EPA ID Number

AZ300
North
1/4-1/2
0.400 mi.
2112 ft.

PACIFIC AIRMOTIVE CORPORATION
2940/2840 NORTH HOLLYWOOD WY
BURBANK, CA 91505

CPS-SLIC
CERS
S117624723
N/A

Site 4 of 4 in cluster AZ

Relative:
Higher

CPS-SLIC:

Actual:
701 ft.

Name: PACIFIC AIRMOTIVE CORPORATION
Address: 2940/2840 NORTH HOLLYWOOD WY
City,State,Zip: BURBANK, CA 91505
Region: STATE
Facility Status: Open - Remediation
Status Date: 05/31/1999
Global Id: T0603700143
Lead Agency: LOS ANGELES RWQCB (REGION 4)
Lead Agency Case Number: Not reported
Latitude: 34.2024412880421
Longitude: -118.348599672318
Case Type: Cleanup Program Site
Case Worker: AF
Local Agency: BURBANK, CITY OF
RB Case Number: 104.0812
File Location: Regional Board
Potential Media Affected: Aquifer used for drinking water supply, Soil, Soil Vapor
Potential Contaminants of Concern: Tetrachloroethylene (PCE), Trichloroethylene (TCE)
Site History: PAC owned 2940 from the 1947 until 2006. Activities included aircraft engine maintenance and repair, jet engine overhaul for commercial and military aircraft, reworking and retooling of worn engine parts, and jet engine testing. These former site operations resulted in VOC impacts to soil and groundwater, primarily PCE USEPA and Regional Board required site characterization. USEPA issued a UAO on February 18, 1994 An NFR letter for Parcel A (i.e., the approximate southern half of the property) was issued by Regional Board in 1996. Since 1994, the site has voluntarily conducted cleanup concurrent with work required by Regional Board at 2960. The Regional Board issued a Cleanup and Abatement Order (CAO) for 2960 Sherman Way in 1992. A history of environmental investigations conducted at the site include: 1. Aug 2001 Baseline soil vapor investigation at 2940 and 2960 2. Dec 2001 SVE pilot tests at 2940 and 2960 3. Jan 2002 to present SVE under CAO at 2960 4. Jan 2003 to July 2006 Voluntary SVE at 2940 5. Sept 2006 Additional vapor probe installation and investigation at 2940 6. Oct 2006 Verification soil vapor sampling at 2940

[Click here to access the California GeoTracker records for this facility:](#)

CERS:

Name: PACIFIC AIRMOTIVE CORPORATION
Address: 2940/2840 NORTH HOLLYWOOD WY
City,State,Zip: BURBANK, CA 91505
Site ID: 233481
CERS ID: T0603700143
CERS Description: Cleanup Program Site

Affiliation:

Affiliation Type Desc: Local Agency Caseworker
Entity Name: JORGE MARTINEZ - BURBANK, CITY OF
Entity Title: Not reported
Affiliation Address: 311 E ORANGE GROVE AVE

Map ID
Direction
Distance
Elevation

MAP FINDINGS

Site

Database(s)

EDR ID Number
EPA ID Number

PACIFIC AIRMOTIVE CORPORATION (Continued)

S117624723

Affiliation City: BURBANK
Affiliation State: CA
Affiliation Country: Not reported
Affiliation Zip: Not reported
Affiliation Phone: Not reported

Affiliation Type Desc: Regional Board Caseworker
Entity Name: Anita FANG - LOS ANGELES RWQCB (REGION 4)
Entity Title: Not reported
Affiliation Address: 320 West 4th Street, Suite 200
Affiliation City: LOS ANGELES
Affiliation State: CA
Affiliation Country: Not reported
Affiliation Zip: Not reported
Affiliation Phone: 2135766730

AY301
NNE
1/4-1/2
0.400 mi.
2112 ft.

G S P PRECISION
2827 N SAN FERNANDO BLVD
BURBANK, CA 91504

CPS-SLIC **S123617567**
HAZNET **N/A**
HWTS

Site 5 of 5 in cluster AY

Relative:
Higher
Actual:
691 ft.

CPS-SLIC:
Name: GSP PRECISION INCORPORATED
Address: 2827 N. SAN FERNANDO BLVD.
City,State,Zip: BURBANK, CA 91504
Region: STATE
Facility Status: Completed - Case Closed
Status Date: 12/08/1987
Global Id: T10000015386
Lead Agency: LOS ANGELES RWQCB (REGION 4)
Lead Agency Case Number: Not reported
Latitude: 34.20031
Longitude: -118.34222
Case Type: Cleanup Program Site
Case Worker: WIP
Local Agency: Not reported
RB Case Number: 104.1471
File Location: Not reported
Potential Media Affected: Not reported
Potential Contaminants of Concern: Not reported
Site History: Not reported

[Click here to access the California GeoTracker records for this facility:](#)

HAZNET:

Name: G S P PRECISION
Address: 2827 N SAN FERNANDO BLVD
Address 2: Not reported
City,State,Zip: BURBANK, CA 915042521
Contact: WALTER PREZIOSO - VP
Telephone: 8188452212
Mailing Name: Not reported
Mailing Address: 2915 FLOYD ST

Year: 2008

Map ID
Direction
Distance
Elevation

MAP FINDINGS

Site

Database(s)

EDR ID Number
EPA ID Number

G S P PRECISION (Continued)

S123617567

Gepaid:	CAL000080562
TSD EPA ID:	CAD099452708
CA Waste Code:	221 - Waste oil and mixed oil
Disposal Method:	H039 - Other Recovery Of Reclamation For Reuse Including Acid Regeneration, Organics Recovery Ect
Tons:	1.9
Year:	2007
Gepaid:	CAL000080562
TSD EPA ID:	CAD099452708
CA Waste Code:	221 - Waste oil and mixed oil
Disposal Method:	H039 - Other Recovery Of Reclamation For Reuse Including Acid Regeneration, Organics Recovery Ect
Tons:	2.318
Year:	2006
Gepaid:	CAL000080562
TSD EPA ID:	CAD099452708
CA Waste Code:	221 - Waste oil and mixed oil
Disposal Method:	R01 - Recycler
Tons:	0.836
Year:	2006
Gepaid:	CAL000080562
TSD EPA ID:	CAD099452708
CA Waste Code:	221 - Waste oil and mixed oil
Disposal Method:	H039 - Other Recovery Of Reclamation For Reuse Including Acid Regeneration, Organics Recovery Ect
Tons:	0.38
Year:	2005
Gepaid:	CAL000080562
TSD EPA ID:	CAD099452708
CA Waste Code:	221 - Waste oil and mixed oil
Disposal Method:	R01 - Recycler
Tons:	0.722
Year:	2004
Gepaid:	CAL000080562
TSD EPA ID:	CAD099452708
CA Waste Code:	221 - Waste oil and mixed oil
Disposal Method:	R01 - Recycler
Tons:	1.881
Year:	2003
Gepaid:	CAL000080562
TSD EPA ID:	CAD099452708
CA Waste Code:	221 - Waste oil and mixed oil
Disposal Method:	R01 - Recycler
Tons:	2.242
Year:	2002
Gepaid:	CAL000080562
TSD EPA ID:	CAD099452708
CA Waste Code:	221 - Waste oil and mixed oil
Disposal Method:	R01 - Recycler
Tons:	0.627

Map ID
Direction
Distance
Elevation

MAP FINDINGS

Site

Database(s)

EDR ID Number
EPA ID Number

G S P PRECISION (Continued)

S123617567

Year: 1990
Gepaid: CAL000080562
TSD EPA ID: CAT000646117
CA Waste Code: 151 - Asbestos containing waste
Disposal Method: D80 - Disposal, Land Fill
Tons: 3.254

Year: 1989
Gepaid: CAL000080562
TSD EPA ID: CAT000646117
CA Waste Code: 151 - Asbestos containing waste
Disposal Method: D80 - Disposal, Land Fill
Tons: 1.2375

[Click this hyperlink](#) while viewing on your computer to access additional CA HAZNET: detail in the EDR Site Report.

Additional Info:

Year: 2006
Gen EPA ID: CAL000080562

Shipment Date: 20061114
Creation Date: 3/30/2007 13:32:41
Receipt Date: 20061115
Manifest ID: 000057508GBF
Trans EPA ID: CAD981427669
Trans Name: AMERICAN OIL COMPANY
Trans 2 EPA ID: Not reported
Trans 2 Name: Not reported
TSD EPA ID: CAD099452708
Trans Name: INDUSTRIAL SERVICE OIL COMPANY
TSD EPA ID: Not reported
TSD EPA Alt Name: Not reported
Waste Code Description: 221 - Waste oil and mixed oil
RCRA Code: Not reported
Meth Code: H039 - Other Recovery Of Reclamation For Reuse Including Acid Regeneration, Organics Recovery Ect

Quantity Tons: 0.38
Waste Quantity: 100
Quantity Unit: G
Additional Code 1: Not reported
Additional Code 2: Not reported
Additional Code 3: Not reported
Additional Code 4: Not reported
Additional Code 5: Not reported

Shipment Date: 20060717
Creation Date: 9/8/2006 18:33:59
Receipt Date: 20060718
Manifest ID: 25187359
Trans EPA ID: CAD981427669
Trans Name: AMERICAN OIL COMPANY
Trans 2 EPA ID: Not reported
Trans 2 Name: Not reported
TSD EPA ID: CAD099452708
Trans Name: INDUSTRIAL SERVICE OIL CO INC

Map ID
Direction
Distance
Elevation

MAP FINDINGS

Site

Database(s)

EDR ID Number
EPA ID Number

G S P PRECISION (Continued)

S123617567

TSDF Alt EPA ID: CAD099452708
TSDF Alt Name: Not reported
Waste Code Description: 221 - Waste oil and mixed oil
RCRA Code: Not reported
Meth Code: R01 - Recycler
Quantity Tons: 0.418
Waste Quantity: 110
Quantity Unit: G
Additional Code 1: Not reported
Additional Code 2: Not reported
Additional Code 3: Not reported
Additional Code 4: Not reported
Additional Code 5: Not reported

Shipment Date: 20060228
Creation Date: 6/22/2006 18:34:40
Receipt Date: 20060301
Manifest ID: 24891757
Trans EPA ID: CAD981427669
Trans Name: AMERICAN OIL COMPANY
Trans 2 EPA ID: Not reported
Trans 2 Name: Not reported
TSDF EPA ID: CAD099452708
Trans Name: INDUSTRIAL SERVICE OIL CO INC
TSDF Alt EPA ID: CAD099452708
TSDF Alt Name: Not reported
Waste Code Description: 221 - Waste oil and mixed oil
RCRA Code: Not reported
Meth Code: R01 - Recycler
Quantity Tons: 0.418
Waste Quantity: 110
Quantity Unit: G
Additional Code 1: Not reported
Additional Code 2: Not reported
Additional Code 3: Not reported
Additional Code 4: Not reported
Additional Code 5: Not reported

Additional Info:

Year: 2002
Gen EPA ID: CAL000080562

Shipment Date: 20021114
Creation Date: 3/15/2003 18:30:36
Receipt Date: 20021115
Manifest ID: 21837187
Trans EPA ID: CAD981427669
Trans Name: Not reported
Trans 2 EPA ID: Not reported
Trans 2 Name: Not reported
TSDF EPA ID: CAD099452708
Trans Name: Not reported
TSDF Alt EPA ID: Not reported
TSDF Alt Name: Not reported
Waste Code Description: 221 - Waste oil and mixed oil
RCRA Code: Not reported
Meth Code: R01 - Recycler

Map ID
Direction
Distance
Elevation

MAP FINDINGS

Site

Database(s)

EDR ID Number
EPA ID Number

G S P PRECISION (Continued)

S123617567

Quantity Tons:	0.418
Waste Quantity:	110
Quantity Unit:	G
Additional Code 1:	Not reported
Additional Code 2:	Not reported
Additional Code 3:	Not reported
Additional Code 4:	Not reported
Additional Code 5:	Not reported
Shipment Date:	20020426
Creation Date:	1/8/2003 18:31:12
Receipt Date:	20020429
Manifest ID:	21830001
Trans EPA ID:	CAD981427669
Trans Name:	Not reported
Trans 2 EPA ID:	Not reported
Trans 2 Name:	Not reported
TSDF EPA ID:	CAD099452708
Trans Name:	Not reported
TSDF Alt EPA ID:	Not reported
TSDF Alt Name:	Not reported
Waste Code Description:	221 - Waste oil and mixed oil
RCRA Code:	Not reported
Meth Code:	R01 - Recycler
Quantity Tons:	0.209
Waste Quantity:	55
Quantity Unit:	G
Additional Code 1:	Not reported
Additional Code 2:	Not reported
Additional Code 3:	Not reported
Additional Code 4:	Not reported
Additional Code 5:	Not reported
Additional Info:	
Year:	2007
Gen EPA ID:	CAL000080562
Shipment Date:	20071129
Creation Date:	2/29/2008 18:30:45
Receipt Date:	20071130
Manifest ID:	000306389GBF
Trans EPA ID:	CAD981427669
Trans Name:	AMERICAN OIL COMPANY
Trans 2 EPA ID:	Not reported
Trans 2 Name:	Not reported
TSDF EPA ID:	CAD099452708
Trans Name:	INDUSTRIAL SERVICE OIL COMPANY
TSDF Alt EPA ID:	Not reported
TSDF Alt Name:	Not reported
Waste Code Description:	221 - Waste oil and mixed oil
RCRA Code:	Not reported
Meth Code:	H039 - Other Recovery Of Reclamation For Reuse Including Acid Regeneration, Organics Recovery Ect
Quantity Tons:	0.38
Waste Quantity:	100
Quantity Unit:	G
Additional Code 1:	Not reported

Map ID
Direction
Distance
Elevation

MAP FINDINGS

Site

Database(s)

EDR ID Number
EPA ID Number

G S P PRECISION (Continued)

S123617567

Additional Code 2:	Not reported
Additional Code 3:	Not reported
Additional Code 4:	Not reported
Additional Code 5:	Not reported
Shipment Date:	20071023
Creation Date:	1/8/2008 18:30:43
Receipt Date:	20071024
Manifest ID:	000306264GBF
Trans EPA ID:	CAD981427669
Trans Name:	AMERICAN OIL COMPANY
Trans 2 EPA ID:	Not reported
Trans 2 Name:	Not reported
TSDf EPA ID:	CAD099452708
Trans Name:	INDUSTRIAL SERVICE OIL COMPANY
TSDf Alt EPA ID:	Not reported
TSDf Alt Name:	Not reported
Waste Code Description:	221 - Waste oil and mixed oil
RCRA Code:	Not reported
Meth Code:	H039 - Other Recovery Of Reclamation For Reuse Including Acid Regeneration, Organics Recovery Ect
Quantity Tons:	0.38
Waste Quantity:	100
Quantity Unit:	G
Additional Code 1:	Not reported
Additional Code 2:	Not reported
Additional Code 3:	Not reported
Additional Code 4:	Not reported
Additional Code 5:	Not reported
Shipment Date:	20070830
Creation Date:	11/6/2007 18:30:06
Receipt Date:	20070830
Manifest ID:	000306003GBF
Trans EPA ID:	CAD981427669
Trans Name:	AMERICAN OIL COMPANY
Trans 2 EPA ID:	Not reported
Trans 2 Name:	Not reported
TSDf EPA ID:	CAD099452708
Trans Name:	INDUSTRIAL SERVICE OIL COMPANY
TSDf Alt EPA ID:	Not reported
TSDf Alt Name:	Not reported
Waste Code Description:	221 - Waste oil and mixed oil
RCRA Code:	Not reported
Meth Code:	H039 - Other Recovery Of Reclamation For Reuse Including Acid Regeneration, Organics Recovery Ect
Quantity Tons:	0.38
Waste Quantity:	100
Quantity Unit:	G
Additional Code 1:	Not reported
Additional Code 2:	Not reported
Additional Code 3:	Not reported
Additional Code 4:	Not reported
Additional Code 5:	Not reported
Shipment Date:	20070802
Creation Date:	12/28/2007 18:31:22

Map ID
Direction
Distance
Elevation

MAP FINDINGS

Site

Database(s)

EDR ID Number
EPA ID Number

G S P PRECISION (Continued)

S123617567

Receipt Date:	20070807
Manifest ID:	000303815GBF
Trans EPA ID:	CAD981427669
Trans Name:	AMERICAN OIL COMPANY
Trans 2 EPA ID:	Not reported
Trans 2 Name:	Not reported
TSDf EPA ID:	CAD099452708
Trans Name:	INDUSTRIAL SERVICE OIL COMPANY
TSDf Alt EPA ID:	Not reported
TSDf Alt Name:	Not reported
Waste Code Description:	221 - Waste oil and mixed oil
RCRA Code:	Not reported
Meth Code:	H039 - Other Recovery Of Reclamation For Reuse Including Acid Regeneration, Organics Recovery Ect
Quantity Tons:	0.38
Waste Quantity:	100
Quantity Unit:	G
Additional Code 1:	Not reported
Additional Code 2:	Not reported
Additional Code 3:	Not reported
Additional Code 4:	Not reported
Additional Code 5:	Not reported
Shipment Date:	20070613
Creation Date:	11/3/2007 18:30:06
Receipt Date:	20070615
Manifest ID:	000056087GBF
Trans EPA ID:	CAD981427669
Trans Name:	AMERICAN OIL COMPANY
Trans 2 EPA ID:	Not reported
Trans 2 Name:	Not reported
TSDf EPA ID:	CAD099452708
Trans Name:	INDUSTRIAL SERVICE OIL COMPANY
TSDf Alt EPA ID:	Not reported
TSDf Alt Name:	Not reported
Waste Code Description:	221 - Waste oil and mixed oil
RCRA Code:	Not reported
Meth Code:	H039 - Other Recovery Of Reclamation For Reuse Including Acid Regeneration, Organics Recovery Ect
Quantity Tons:	0.418
Waste Quantity:	110
Quantity Unit:	G
Additional Code 1:	Not reported
Additional Code 2:	Not reported
Additional Code 3:	Not reported
Additional Code 4:	Not reported
Additional Code 5:	Not reported
Shipment Date:	20070410
Creation Date:	8/23/2007 18:30:34
Receipt Date:	20070411
Manifest ID:	000058742GBF
Trans EPA ID:	CAD981427669
Trans Name:	AMERICAN OIL COMPANY
Trans 2 EPA ID:	Not reported
Trans 2 Name:	Not reported
TSDf EPA ID:	CAD099452708

Map ID
Direction
Distance
Elevation

MAP FINDINGS

Site

Database(s)

EDR ID Number
EPA ID Number

G S P PRECISION (Continued)

S123617567

Trans Name: INDUSTRIAL SERVICE OIL COMPANY
TSDf Alt EPA ID: Not reported
TSDf Alt Name: Not reported
Waste Code Description: 221 - Waste oil and mixed oil
RCRA Code: Not reported
Meth Code: H039 - Other Recovery Of Reclamation For Reuse Including Acid
Regeneration, Organics Recovery Ect
Quantity Tons: 0.38
Waste Quantity: 100
Quantity Unit: G
Additional Code 1: Not reported
Additional Code 2: Not reported
Additional Code 3: Not reported
Additional Code 4: Not reported
Additional Code 5: Not reported

Additional Info:

Year: 2005
Gen EPA ID: CAL000080562

Shipment Date: 20050804
Creation Date: 10/7/2005 18:42:04
Receipt Date: 20050805
Manifest ID: 24890891
Trans EPA ID: CAD981427669
Trans Name: AMERICAN OIL COMPANY
Trans 2 EPA ID: Not reported
Trans 2 Name: Not reported
TSDf EPA ID: CAD099452708
Trans Name: INDUSTRIAL SERVICE OIL CO INC
TSDf Alt EPA ID: CAD099452708
TSDf Alt Name: Not reported
Waste Code Description: 221 - Waste oil and mixed oil
RCRA Code: Not reported
Meth Code: R01 - Recycler
Quantity Tons: 0.532
Waste Quantity: 140
Quantity Unit: G
Additional Code 1: Not reported
Additional Code 2: Not reported
Additional Code 3: Not reported
Additional Code 4: Not reported
Additional Code 5: Not reported

Shipment Date: 20050707
Creation Date: 10/13/2005 18:31:00
Receipt Date: 20050708
Manifest ID: 24034722
Trans EPA ID: CAD981427669
Trans Name: AMERICAN OIL COMPANY
Trans 2 EPA ID: Not reported
Trans 2 Name: Not reported
TSDf EPA ID: CAD099452708
Trans Name: INDUSTRIAL SERVICE OIL CO INC
TSDf Alt EPA ID: CAD099452708
TSDf Alt Name: Not reported
Waste Code Description: 221 - Waste oil and mixed oil

Map ID
Direction
Distance
Elevation

MAP FINDINGS

Site

Database(s)

EDR ID Number
EPA ID Number

G S P PRECISION (Continued)

S123617567

RCRA Code: Not reported
Meth Code: R01 - Recycler
Quantity Tons: 0.19
Waste Quantity: 50
Quantity Unit: G
Additional Code 1: Not reported
Additional Code 2: Not reported
Additional Code 3: Not reported
Additional Code 4: Not reported
Additional Code 5: Not reported

Additional Info:
Year: 2004
Gen EPA ID: CAL000080562

Shipment Date: 20041027
Creation Date: 1/10/2005 18:31:02
Receipt Date: 20041028
Manifest ID: 24034287
Trans EPA ID: CAD981427669
Trans Name: AMERICAN OIL COMPANY
Trans 2 EPA ID: Not reported
Trans 2 Name: Not reported
TSDf EPA ID: CAD099452708
Trans Name: INDUSTRIAL SERVICE OIL CO INC
TSDf Alt EPA ID: CAD099452708
TSDf Alt Name: Not reported
Waste Code Description: 221 - Waste oil and mixed oil
RCRA Code: Not reported
Meth Code: R01 - Recycler
Quantity Tons: 0.627
Waste Quantity: 165
Quantity Unit: G
Additional Code 1: Not reported
Additional Code 2: Not reported
Additional Code 3: Not reported
Additional Code 4: Not reported
Additional Code 5: Not reported

Shipment Date: 20040720
Creation Date: 11/1/2004 12:36:11
Receipt Date: 20040720
Manifest ID: 22844506
Trans EPA ID: CAD981427669
Trans Name: AMERICAN OIL COMPANY
Trans 2 EPA ID: Not reported
Trans 2 Name: Not reported
TSDf EPA ID: CAD099452708
Trans Name: INDUSTRIAL SERVICE OIL CO INC
TSDf Alt EPA ID: CAD099452708
TSDf Alt Name: Not reported
Waste Code Description: 221 - Waste oil and mixed oil
RCRA Code: Not reported
Meth Code: R01 - Recycler
Quantity Tons: 0.418
Waste Quantity: 110
Quantity Unit: G

Map ID
Direction
Distance
Elevation

MAP FINDINGS

Site

Database(s)

EDR ID Number
EPA ID Number

G S P PRECISION (Continued)

S123617567

Additional Code 1:	Not reported
Additional Code 2:	Not reported
Additional Code 3:	Not reported
Additional Code 4:	Not reported
Additional Code 5:	Not reported
Shipment Date:	20040618
Creation Date:	11/1/2004 9:00:46
Receipt Date:	20040621
Manifest ID:	22845150
Trans EPA ID:	CAD981427669
Trans Name:	AMERICAN OIL COMPANY
Trans 2 EPA ID:	Not reported
Trans 2 Name:	Not reported
TSDf EPA ID:	CAD099452708
Trans Name:	INDUSTRIAL SERVICE OIL CO INC
TSDf Alt EPA ID:	CAD099452708
TSDf Alt Name:	Not reported
Waste Code Description:	221 - Waste oil and mixed oil
RCRA Code:	Not reported
Meth Code:	R01 - Recycler
Quantity Tons:	0.418
Waste Quantity:	110
Quantity Unit:	G
Additional Code 1:	Not reported
Additional Code 2:	Not reported
Additional Code 3:	Not reported
Additional Code 4:	Not reported
Additional Code 5:	Not reported
Shipment Date:	20040127
Creation Date:	8/19/2004 11:23:00
Receipt Date:	20040127
Manifest ID:	22845875
Trans EPA ID:	CAD981427669
Trans Name:	AMERICAN OIL COMPANY
Trans 2 EPA ID:	Not reported
Trans 2 Name:	Not reported
TSDf EPA ID:	CAD099452708
Trans Name:	INDUSTRIAL SERVICE OIL CO INC
TSDf Alt EPA ID:	CAD099452708
TSDf Alt Name:	Not reported
Waste Code Description:	221 - Waste oil and mixed oil
RCRA Code:	Not reported
Meth Code:	R01 - Recycler
Quantity Tons:	0.418
Waste Quantity:	110
Quantity Unit:	G
Additional Code 1:	Not reported
Additional Code 2:	Not reported
Additional Code 3:	Not reported
Additional Code 4:	Not reported
Additional Code 5:	Not reported
Additional Info:	
Year:	2003
Gen EPA ID:	CAL000080562

Map ID
Direction
Distance
Elevation

MAP FINDINGS

Site

Database(s)

EDR ID Number
EPA ID Number

G S P PRECISION (Continued)

S123617567

Shipment Date: 20030908
Creation Date: 8/2/2004 9:36:58
Receipt Date: 20030908
Manifest ID: 22684453
Trans EPA ID: CAD981427669
Trans Name: Not reported
Trans 2 EPA ID: Not reported
Trans 2 Name: Not reported
TSDf EPA ID: CAD099452708
Trans Name: Not reported
TSDf Alt EPA ID: CAD099452708
TSDf Alt Name: Not reported
Waste Code Description: 221 - Waste oil and mixed oil
RCRA Code: Not reported
Meth Code: R01 - Recycler
Quantity Tons: 0.38
Waste Quantity: 100
Quantity Unit: G
Additional Code 1: Not reported
Additional Code 2: Not reported
Additional Code 3: Not reported
Additional Code 4: Not reported
Additional Code 5: Not reported

Shipment Date: 20030822
Creation Date: 7/28/2004 10:48:03
Receipt Date: 20030823
Manifest ID: 22683516
Trans EPA ID: CAD981427669
Trans Name: Not reported
Trans 2 EPA ID: Not reported
Trans 2 Name: Not reported
TSDf EPA ID: CAD099452708
Trans Name: Not reported
TSDf Alt EPA ID: CAD099452708
TSDf Alt Name: Not reported
Waste Code Description: 221 - Waste oil and mixed oil
RCRA Code: Not reported
Meth Code: R01 - Recycler
Quantity Tons: 0.418
Waste Quantity: 110
Quantity Unit: G
Additional Code 1: Not reported
Additional Code 2: Not reported
Additional Code 3: Not reported
Additional Code 4: Not reported
Additional Code 5: Not reported

Shipment Date: 20030630
Creation Date: 7/22/2004 7:52:41
Receipt Date: 20030701
Manifest ID: 22686747
Trans EPA ID: CAD981427669
Trans Name: Not reported
Trans 2 EPA ID: Not reported
Trans 2 Name: Not reported
TSDf EPA ID: CAD099452708

Map ID
Direction
Distance
Elevation

MAP FINDINGS

Site

Database(s)

EDR ID Number
EPA ID Number

G S P PRECISION (Continued)

S123617567

Trans Name: Not reported
TSDf Alt EPA ID: CAD099452708
TSDf Alt Name: Not reported
Waste Code Description: 221 - Waste oil and mixed oil
RCRA Code: Not reported
Meth Code: R01 - Recycler
Quantity Tons: 0.19
Waste Quantity: 50
Quantity Unit: G
Additional Code 1: Not reported
Additional Code 2: Not reported
Additional Code 3: Not reported
Additional Code 4: Not reported
Additional Code 5: Not reported

Shipment Date: 20030624
Creation Date: 7/22/2004 7:51:02
Receipt Date: 20030626
Manifest ID: 22686735
Trans EPA ID: CAD981427669
Trans Name: Not reported
Trans 2 EPA ID: Not reported
Trans 2 Name: Not reported
TSDf EPA ID: CAD099452708
Trans Name: Not reported
TSDf Alt EPA ID: CAD099452708
TSDf Alt Name: Not reported
Waste Code Description: 221 - Waste oil and mixed oil
RCRA Code: Not reported
Meth Code: R01 - Recycler
Quantity Tons: 0.418
Waste Quantity: 110
Quantity Unit: G
Additional Code 1: Not reported
Additional Code 2: Not reported
Additional Code 3: Not reported
Additional Code 4: Not reported
Additional Code 5: Not reported

Shipment Date: 20030617
Creation Date: 7/20/2004 10:01:52
Receipt Date: 20030619
Manifest ID: 22686692
Trans EPA ID: CAD981427669
Trans Name: Not reported
Trans 2 EPA ID: Not reported
Trans 2 Name: Not reported
TSDf EPA ID: CAD099452708
Trans Name: Not reported
TSDf Alt EPA ID: CAD099452708
TSDf Alt Name: Not reported
Waste Code Description: 221 - Waste oil and mixed oil
RCRA Code: Not reported
Meth Code: R01 - Recycler
Quantity Tons: 0.418
Waste Quantity: 110
Quantity Unit: G

Map ID
Direction
Distance
Elevation

MAP FINDINGS

Site

Database(s)

EDR ID Number
EPA ID Number

G S P PRECISION (Continued)

S123617567

Additional Code 1: Not reported
Additional Code 2: Not reported
Additional Code 3: Not reported
Additional Code 4: Not reported
Additional Code 5: Not reported

Shipment Date: 20030113
Creation Date: 3/29/2003 18:31:12
Receipt Date: 20030113
Manifest ID: 22043742
Trans EPA ID: CAD981427669
Trans Name: Not reported
Trans 2 EPA ID: Not reported
Trans 2 Name: Not reported
TSDf EPA ID: CAD099452708
Trans Name: Not reported
TSDf Alt EPA ID: Not reported
TSDf Alt Name: Not reported
Waste Code Description: 221 - Waste oil and mixed oil
RCRA Code: Not reported
Meth Code: R01 - Recycler
Quantity Tons: 0.418
Waste Quantity: 110
Quantity Unit: G
Additional Code 1: Not reported
Additional Code 2: Not reported
Additional Code 3: Not reported
Additional Code 4: Not reported
Additional Code 5: Not reported

Additional Info:

Year: 2008
Gen EPA ID: CAL000080562

Shipment Date: 20080627
Creation Date: 8/8/2008 18:30:44
Receipt Date: 20080630
Manifest ID: 000307315GBF
Trans EPA ID: CAD981427669
Trans Name: AMERICAN OIL COMPANY
Trans 2 EPA ID: Not reported
Trans 2 Name: Not reported
TSDf EPA ID: CAD099452708
Trans Name: INDUSTRIAL SERVICE OIL COMPANY
TSDf Alt EPA ID: Not reported
TSDf Alt Name: Not reported
Waste Code Description: 221 - Waste oil and mixed oil
RCRA Code: Not reported
Meth Code: H039 - Other Recovery Of Reclamation For Reuse Including Acid
Regeneration, Organics Recovery Ect
Quantity Tons: 0.38
Waste Quantity: 100
Quantity Unit: G
Additional Code 1: Not reported
Additional Code 2: Not reported
Additional Code 3: Not reported
Additional Code 4: Not reported

Map ID
Direction
Distance
Elevation

MAP FINDINGS

Site

Database(s)

EDR ID Number
EPA ID Number

G S P PRECISION (Continued)

S123617567

Additional Code 5:	Not reported
Shipment Date:	20080626
Creation Date:	8/20/2008 18:30:08
Receipt Date:	20080702
Manifest ID:	000307314GBF
Trans EPA ID:	CAD981427669
Trans Name:	AMERICAN OIL COMPANY
Trans 2 EPA ID:	Not reported
Trans 2 Name:	Not reported
TSDf EPA ID:	CAD099452708
Trans Name:	INDUSTRIAL SERVICE OIL COMPANY
TSDf Alt EPA ID:	Not reported
TSDf Alt Name:	Not reported
Waste Code Description:	221 - Waste oil and mixed oil
RCRA Code:	Not reported
Meth Code:	H039 - Other Recovery Of Reclamation For Reuse Including Acid Regeneration, Organics Recovery Ect
Quantity Tons:	0.38
Waste Quantity:	100
Quantity Unit:	G
Additional Code 1:	Not reported
Additional Code 2:	Not reported
Additional Code 3:	Not reported
Additional Code 4:	Not reported
Additional Code 5:	Not reported
Shipment Date:	20080521
Creation Date:	9/10/2008 18:30:25
Receipt Date:	20080527
Manifest ID:	000303552GBF
Trans EPA ID:	CAD981427669
Trans Name:	AMERICAN OIL COMPANY
Trans 2 EPA ID:	Not reported
Trans 2 Name:	Not reported
TSDf EPA ID:	CAD099452708
Trans Name:	INDUSTRIAL SERVICE OIL COMPANY
TSDf Alt EPA ID:	Not reported
TSDf Alt Name:	Not reported
Waste Code Description:	221 - Waste oil and mixed oil
RCRA Code:	Not reported
Meth Code:	H039 - Other Recovery Of Reclamation For Reuse Including Acid Regeneration, Organics Recovery Ect
Quantity Tons:	0.38
Waste Quantity:	100
Quantity Unit:	G
Additional Code 1:	Not reported
Additional Code 2:	Not reported
Additional Code 3:	Not reported
Additional Code 4:	Not reported
Additional Code 5:	Not reported
Shipment Date:	20080402
Creation Date:	5/30/2008 18:30:22
Receipt Date:	20080407
Manifest ID:	000306898GBF
Trans EPA ID:	CAD981427669

Map ID
Direction
Distance
Elevation

MAP FINDINGS

Site

Database(s)

EDR ID Number
EPA ID Number

G S P PRECISION (Continued)

S123617567

Trans Name: AMERICAN OIL COMPANY
Trans 2 EPA ID: Not reported
Trans 2 Name: Not reported
TSDf EPA ID: CAD099452708
Trans Name: INDUSTRIAL SERVICE OIL COMPANY
TSDf Alt EPA ID: Not reported
TSDf Alt Name: Not reported
Waste Code Description: 221 - Waste oil and mixed oil
RCRA Code: Not reported
Meth Code: H039 - Other Recovery Of Reclamation For Reuse Including Acid
Regeneration, Organics Recovery Ect

Quantity Tons: 0.38
Waste Quantity: 100
Quantity Unit: G
Additional Code 1: Not reported
Additional Code 2: Not reported
Additional Code 3: Not reported
Additional Code 4: Not reported
Additional Code 5: Not reported

Shipment Date: 20080221
Creation Date: 4/3/2008 18:30:24
Receipt Date: 20080222
Manifest ID: 000306744GBF
Trans EPA ID: CAD981427669
Trans Name: AMERICAN OIL COMPANY
Trans 2 EPA ID: Not reported
Trans 2 Name: Not reported
TSDf EPA ID: CAD099452708
Trans Name: INDUSTRIAL SERVICE OIL COMPANY
TSDf Alt EPA ID: Not reported
TSDf Alt Name: Not reported
Waste Code Description: 221 - Waste oil and mixed oil
RCRA Code: Not reported
Meth Code: H039 - Other Recovery Of Reclamation For Reuse Including Acid
Regeneration, Organics Recovery Ect

Quantity Tons: 0.38
Waste Quantity: 100
Quantity Unit: G
Additional Code 1: Not reported
Additional Code 2: Not reported
Additional Code 3: Not reported
Additional Code 4: Not reported
Additional Code 5: Not reported

HWTS:

Name: G S P PRECISION
Address: 2827 N SAN FERNANDO BLVD
Address 2: Not reported
City,State,Zip: BURBANK, CA 915042521
EPA ID: CAL000080562
Inactive Date: 06/30/2004
Create Date: 05/07/1992
Last Act Date: 09/28/2009
Mailing Name: Not reported
Mailing Address: 2915 FLOYD ST
Mailing Address 2: Not reported

Map ID
 Direction
 Distance
 Elevation

MAP FINDINGS

Site

Database(s)

EDR ID Number
 EPA ID Number

G S P PRECISION (Continued)

S123617567

Mailing City,State,Zip: BURBANK, CA 915042504
 Owner Name: GEORGE J. GOTTARDI
 Owner Address: 2915 FLOYD ST
 Owner Address 2: Not reported
 Owner City,State,Zip: BURBANK, CA 915040000
 Contact Name: WALTER PREZIOSO - VP
 Contact Address: 2915 FLOYD ST
 Contact Address 2: Not reported
 City,State,Zip: BURBANK, CA 915040000

NAICS:

EPA ID: CAL000080562
 Create Date: 2002-03-14 16:36:27.000
 NAICS Code: 3327
 NAICS Description: Machine Shops; Turned Product; and Screw, Nut, and Bolt Manufacturing
 Issued EPA ID Date: 1992-05-07 00:00:00
 Inactive Date: 2004-06-30 00:00:00
 Facility Name: G S P PRECISION
 Facility Address: 2827 N SAN FERNANDO BLVD
 Facility Address 2: Not reported
 Facility City: BURBANK
 Facility County: Not reported
 Facility State: CA
 Facility Zip: 915042521

EPA ID: CAL000080562
 Create Date: 2003-10-23 15:27:19.000
 NAICS Code: 336399
 NAICS Description: All Other Motor Vehicle Parts Manufacturing
 Issued EPA ID Date: 1992-05-07 00:00:00
 Inactive Date: 2004-06-30 00:00:00
 Facility Name: G S P PRECISION
 Facility Address: 2827 N SAN FERNANDO BLVD
 Facility Address 2: Not reported
 Facility City: BURBANK
 Facility County: Not reported
 Facility State: CA
 Facility Zip: 915042521

302
NNE
1/4-1/2
0.402 mi.
2123 ft.

OMNIA SALES INC.
2831 N. SAN FERNANDO BLVD.
BURBANK, CA 91504

CPS-SLIC S104538162
HAZNET N/A
LOS ANGELES CO. HMS
WIP
HWTS

Relative:
Higher
Actual:
692 ft.

CPS-SLIC:
 Name: MIYANO MACHINERY USA INC.
 Address: 2831 N. SAN FERNANDO BLVD.
 City,State,Zip: BURBANK, CA 91504
 Region: STATE
Facility Status: Completed - Case Closed
 Status Date: 12/09/1987
 Global Id: T10000015147
 Lead Agency: LOS ANGELES RWQCB (REGION 4)
 Lead Agency Case Number: Not reported
 Latitude: 34.20042
 Longitude: -118.3424

Map ID
Direction
Distance
Elevation

MAP FINDINGS

Site

Database(s)

EDR ID Number
EPA ID Number

OMNIA SALES INC. (Continued)

S104538162

Case Type: Cleanup Program Site
Case Worker: WIP
Local Agency: Not reported
RB Case Number: 104.0745
File Location: Not reported
Potential Media Affected: Not reported
Potential Contaminants of Concern: Not reported
Site History: Not reported

[Click here to access the California GeoTracker records for this facility:](#)

HAZNET:

Name: OMNIA SALES INC.
Address: 2831 N. SAN FERNANDO BLVD.
Address 2: Not reported
City,State,Zip: BURBANK, CA 91504
Contact: AMY HARDEMAN
Telephone: 8188431620
Mailing Name: Not reported
Mailing Address: 2831 N. SAN FERNANDO BLVD.

Year: 2013
Gepaid: CAC002751322
TSD EPA ID: NVD980895338
CA Waste Code: 792 - Liquids with pH <= 2 with metals
Disposal Method: H121 - Neutralization Only
Tons: 0.015

Year: 2013
Gepaid: CAC002751322
TSD EPA ID: CAD008252405
CA Waste Code: 331 - Off-specification, aged or surplus organics
Disposal Method: H061 - Fuel Blending Prior To Energy Recovery At Another Site
Tons: 0.09

Year: 2013
Gepaid: CAC002751322
TSD EPA ID: CAD008252405
CA Waste Code: 352 - Other organic solids
Disposal Method: H141 - Storage, Bulking, And/Or Transfer Off Site--No Treatment/Reovery (H010-H129) Or (H131-H135)
Tons: 0.02

Year: 2013
Gepaid: CAC002751322
TSD EPA ID: CAD008364432
CA Waste Code: 122 - Alkaline solution without metals pH >= 12.5
Disposal Method: H141 - Storage, Bulking, And/Or Transfer Off Site--No Treatment/Reovery (H010-H129) Or (H131-H135)
Tons: 0.0075

Additional Info:

Year: 2013
Gen EPA ID: CAC002751322

Map ID
Direction
Distance
Elevation

MAP FINDINGS

Site

Database(s)

EDR ID Number
EPA ID Number

OMNIA SALES INC. (Continued)

S104538162

Shipment Date: 20131211
Creation Date: 5/14/2014 22:15:08
Receipt Date: 20131211
Manifest ID: 008711604JJK
Trans EPA ID: CAD008252405
Trans Name: PACIFIC RESOURCE RECOVERY
Trans 2 EPA ID: Not reported
Trans 2 Name: Not reported
TSDf EPA ID: CAD008252405
Trans Name: PACIFIC RESOURCE RECOVERY
TSDf Alt EPA ID: Not reported
TSDf Alt Name: Not reported
Waste Code Description: 331 - Off-specification, aged, or surplus organics
RCRA Code: D001
Meth Code: H061 - Fuel Blending Prior To Energy Recovery At Another Site
Quantity Tons: 0.09
Waste Quantity: 180
Quantity Unit: P
Additional Code 1: Not reported
Additional Code 2: Not reported
Additional Code 3: Not reported
Additional Code 4: Not reported
Additional Code 5: Not reported

Shipment Date: 20131211
Creation Date: 2/24/2014 22:15:29
Receipt Date: 20131219
Manifest ID: 008711608JJK
Trans EPA ID: CAD008252405
Trans Name: PACIFIC RESOURCE RECOVERY
Trans 2 EPA ID: Not reported
Trans 2 Name: Not reported
TSDf EPA ID: CAD008364432
Trans Name: RHO-CHEM LLC
TSDf Alt EPA ID: Not reported
TSDf Alt Name: Not reported
Waste Code Description: 122 - Alkaline solution without metals (pH > 12.5
RCRA Code: D002
Meth Code: H141 - Storage, Bulking, And/Or Transfer Off Site--No Treatment/Reovery (H010-H129) Or (H131-H135)
Quantity Tons: 0.0075
Waste Quantity: 15
Quantity Unit: P
Additional Code 1: Not reported
Additional Code 2: Not reported
Additional Code 3: Not reported
Additional Code 4: Not reported
Additional Code 5: Not reported

Shipment Date: 20131211
Creation Date: 5/24/2014 22:15:13
Receipt Date: 20140107
Manifest ID: 008711606JJK
Trans EPA ID: CAD008252405
Trans Name: PACIFIC RESOURCE RECOVERY
Trans 2 EPA ID: CAD008364432
Trans 2 Name: RHO CHEM LLC

Map ID
Direction
Distance
Elevation

MAP FINDINGS

Site

Database(s)

EDR ID Number
EPA ID Number

OMNIA SALES INC. (Continued)

S104538162

TSDF EPA ID: NVD980895338
Trans Name: 21ST CENTURY ENVIRONMENTAL MANAGEMENT OF NEVADA LLC
TSDF Alt EPA ID: Not reported
TSDF Alt Name: Not reported
Waste Code Description: 792 - Not reported
RCRA Code: D007
Meth Code: H121 - Neutralization Only
Quantity Tons: 0.015
Waste Quantity: 30
Quantity Unit: P
Additional Code 1: D002
Additional Code 2: Not reported
Additional Code 3: Not reported
Additional Code 4: Not reported
Additional Code 5: Not reported

Shipment Date: 20131211
Creation Date: 5/14/2014 22:15:08
Receipt Date: 20131211
Manifest ID: 008711604JJK
Trans EPA ID: CAD008252405
Trans Name: PACIFIC RESOURCE RECOVERY
Trans 2 EPA ID: Not reported
Trans 2 Name: Not reported
TSDF EPA ID: CAD008252405
Trans Name: PACIFIC RESOURCE RECOVERY
TSDF Alt EPA ID: Not reported
TSDF Alt Name: Not reported
Waste Code Description: 352 - Other organic solids
RCRA Code: D001
Meth Code: H141 - Storage, Bulking, And/Or Transfer Off Site--No Treatment/Reovery (H010-H129) Or (H131-H135)
Quantity Tons: 0.02
Waste Quantity: 40
Quantity Unit: P
Additional Code 1: Not reported
Additional Code 2: Not reported
Additional Code 3: Not reported
Additional Code 4: Not reported
Additional Code 5: Not reported

LOS ANGELES CO. HMS:

Name: OLYMPIA SUPPLY CO
Address: 2831 N SAN FERNANDO BLVD
City,State,Zip: BURBANK, CA 91504
Region: LA
Permit Category: Not reported
Facility Id: 023019-032187
Facility Type: Not reported
Facility Status: OPEN
Area: 3E
Permit Number: Not reported
Permit Status: Not reported

WIP:

Name: MIYANO MACHINERY USA INC.

Map ID
 Direction
 Distance
 Elevation

MAP FINDINGS

Site

Database(s)

EDR ID Number
 EPA ID Number

OMNIA SALES INC. (Continued)

S104538162

Address: 2831 N San Fernando Blvd
 City,State,Zip: BURBANK, CA 91504
 Region: 4
 File Number: 104.0745
File Status: Historical
 Staff: DBACHARO
 Facility Suite: Not reported

HWTS:

Name: OMNIA SALES INC.
 Address: 2831 N. SAN FERNANDO BLVD.
 Address 2: Not reported
 City,State,Zip: BURBANK, CA 91504
 EPA ID: CAC002751322
 Inactive Date: 02/14/2014
 Create Date: 11/15/2013
 Last Act Date: 02/15/2014
 Mailing Name: Not reported
 Mailing Address: 2831 N. SAN FERNANDO BLVD.
 Mailing Address 2: Not reported
 Mailing City,State,Zip: BURBANK, CA 91504
 Owner Name: WILL MARCY JR.
 Owner Address: 2831 N. SAN FERNANDO BLVD.
 Owner Address 2: Not reported
 Owner City,State,Zip: BURBANK, CA 91504
 Contact Name: AMY HARDEMAN
 Contact Address: 2831 N. SAN FERNANDO BLVD.
 Contact Address 2: Not reported
 City,State,Zip: BURBANK, CA 91504

BA303
NNE
 1/4-1/2
 0.412 mi.
 2177 ft.

VIKING INSULATION INC
3014 FLOYD ST
BURBANK, CA 91504
 Site 1 of 2 in cluster BA

CPS-SLIC **S112966040**
HAZNET **N/A**
HWTS

Relative:
Higher
Actual:
694 ft.

CPS-SLIC:
 Name: VIKING INSULATION COMPANY
 Address: 3014 FLOYD ST.
 City,State,Zip: BURBANK, CA 91504
 Region: STATE
Facility Status: Completed - Case Closed
 Status Date: 02/04/1995
 Global Id: T10000015363
 Lead Agency: LOS ANGELES RWQCB (REGION 4)
 Lead Agency Case Number: Not reported
 Latitude: 34.20137
 Longitude: -118.34404
 Case Type: Cleanup Program Site
 Case Worker: WIP
 Local Agency: Not reported
 RB Case Number: 104.1429
 File Location: Not reported
 Potential Media Affected: Not reported
 Potential Contaminants of Concern: Not reported
 Site History: Not reported

Map ID
Direction
Distance
Elevation

MAP FINDINGS

Site

Database(s)

EDR ID Number
EPA ID Number

VIKING INSULATION INC (Continued)

S112966040

[Click here to access the California GeoTracker records for this facility:](#)

HAZNET:

Name: VIKING INSULATION INC
Address: 3014 FLOYD ST
Address 2: Not reported
City,State,Zip: BURBANK, CA 915040000
Contact: MELINDA KRANZ
Telephone: 8188437212
Mailing Name: Not reported
Mailing Address: 3014 FLOYD ST

Year: 2007
Gepaid: CAC002623926
TSD EPA ID: CAT080013352
CA Waste Code: 221 - Waste oil and mixed oil
Disposal Method: H039 - Other Recovery Of Reclamation For Reuse Including Acid
Regeneration, Organics Recovery Ect
Tons: 0.494

Additional Info:

Year: 2007
Gen EPA ID: CAC002623926

Shipment Date: 20071129
Creation Date: 3/4/2008 18:31:09
Receipt Date: 20071129
Manifest ID: 000264864GBF
Trans EPA ID: CAD980814446
Trans Name: MARK ALARCON'S WASTE OIL SERVICE
Trans 2 EPA ID: Not reported
Trans 2 Name: Not reported
TSD EPA ID: CAT080013352
Trans Name: DEMENNO KERDOON
TSD Alt EPA ID: Not reported
TSD Alt Name: Not reported
Waste Code Description: 221 - Waste oil and mixed oil
RCRA Code: Not reported
Meth Code: H039 - Other Recovery Of Reclamation For Reuse Including Acid
Regeneration, Organics Recovery Ect
Quantity Tons: 0.494
Waste Quantity: 130
Quantity Unit: G
Additional Code 1: Not reported
Additional Code 2: Not reported
Additional Code 3: Not reported
Additional Code 4: Not reported
Additional Code 5: Not reported

HWTS:

Name: VIKING INSULATION INC
Address: 3014 FLOYD ST
Address 2: Not reported
City,State,Zip: BURBANK, CA 915040000

Map ID
Direction
Distance
Elevation

MAP FINDINGS

Site

Database(s)

EDR ID Number
EPA ID Number

VIKING INSULATION INC (Continued)

S112966040

EPA ID: CAC002623926
Inactive Date: 05/13/2008
Create Date: 11/14/2007
Last Act Date: 06/11/2008
Mailing Name: Not reported
Mailing Address: 3014 FLOYD ST
Mailing Address 2: Not reported
Mailing City,State,Zip: BURBANK, CA 915040000
Owner Name: VIKING INSULATION INC
Owner Address: 3014 FLOYD ST
Owner Address 2: Not reported
Owner City,State,Zip: BURBANK, CA 915040000
Contact Name: MELINDA KRANZ
Contact Address: 3014 FLOYD ST
Contact Address 2: Not reported
City,State,Zip: BURBANK, CA 915040000

AW304
NNE
1/4-1/2
0.419 mi.
2213 ft.

DIMON INDUSTRIES
3001 N SAN FERNANDO BLVD
BURBANK, CA 91504
Site 4 of 4 in cluster AW

CPS-SLIC **S106830074**
EMI **N/A**
WIP

Relative:
Higher
Actual:
694 ft.

CPS-SLIC:
Name: DIMON INDUSTRIES
Address: 3001 N. SAN FERNANDO BLVD.
City,State,Zip: BURBANK, CA 91504
Region: STATE
Facility Status: Completed - Case Closed
Status Date: 03/16/1988
Global Id: T10000015252
Lead Agency: LOS ANGELES RWQCB (REGION 4)
Lead Agency Case Number: Not reported
Latitude: 34.20119
Longitude: -118.34322
Case Type: Cleanup Program Site
Case Worker: WIP
Local Agency: Not reported
RB Case Number: 104.1192
File Location: Not reported
Potential Media Affected: Not reported
Potential Contaminants of Concern: Not reported
Site History: Not reported

[Click here to access the California GeoTracker records for this facility:](#)

EMI:

Name: DIMON CREATIVE COMMUNICATION S
Address: 3001 N SAN FERNANDO BLVD.
City,State,Zip: BURBANK, CA 91504
Year: 1990
County Code: 19
Air Basin: SC
Facility ID: 76396
Air District Name: SC
SIC Code: 3663
Air District Name: SOUTH COAST AQMD

Map ID
 Direction
 Distance
 Elevation

MAP FINDINGS

Site

Database(s)

EDR ID Number
 EPA ID Number

DIMON INDUSTRIES (Continued)

S106830074

Community Health Air Pollution Info System: Not reported
 Consolidated Emission Reporting Rule: Not reported
 Total Organic Hydrocarbon Gases Tons/Yr: 2
 Reactive Organic Gases Tons/Yr: 2
 Carbon Monoxide Emissions Tons/Yr: 0
 NOX - Oxides of Nitrogen Tons/Yr: 0
 SOX - Oxides of Sulphur Tons/Yr: 0
 Particulate Matter Tons/Yr: 0
 Part. Matter 10 Micrometers and Smllr Tons/Yr:0

WIP:

Name: DIMON INDUSTRIES
 Address: 3001 N San Fernando Blvd
 City,State,Zip: BURBANK, CA 91504
 Region: 4
 File Number: 104.1192
File Status: Historical
 Staff: MPS
 Facility Suite: Not reported

AX305
NE
1/4-1/2
0.420 mi.
2218 ft.

Relative:
Higher

Actual:
675 ft.

CENTERPOINT MFG CO INC
2617 N SAN FERNANDO BLVD
BURBANK, CA 91504

Site 2 of 5 in cluster AX

RCRA-LQG 1000403393
CPS-SLIC CAD981690282
FINDS
ECHO
HAZNET
LOS ANGELES CO. HMS
WIP
HWTS

RCRA-LQG:

Date Form Received by Agency: 1986-11-24 00:00:00
 Handler Name: CENTERPOINT MFG CO INC
 Handler Address: 2617 N SAN FERNANDO BLVD
 Handler City,State,Zip: BURBANK, CA 91504
 EPA ID: CAD981690282
 Contact Name: ENVIRONMENTAL MANAGER
 Contact Address: 2617 N SAN FERNANDO BLVD
 Contact City,State,Zip: BURBANK, CA 91504
 Contact Telephone: 818-842-2142
 Contact Fax: Not reported
 Contact Email: Not reported
 Contact Title: Not reported
 EPA Region: 09
 Land Type: Other
 Federal Waste Generator Description: Large Quantity Generator
 Non-Notifier: Not reported
 Biennial Report Cycle: Not reported
 Accessibility: Not reported
 Active Site Indicator: Handler Activities
 State District Owner: CA
 State District: 3
 Mailing Address: 2617 N SAN FERNANDO BLVD
 Mailing City,State,Zip: BURBANK, CA 91504
 Owner Name: ROTUNNO JOHN J
 Owner Type: Private
 Operator Name: Not reported
 Operator Type: Not reported

Map ID
 Direction
 Distance
 Elevation

MAP FINDINGS

Site

Database(s)

EDR ID Number
 EPA ID Number

CENTERPOINT MFG CO INC (Continued)

1000403393

Short-Term Generator Activity:	No
Importer Activity:	No
Mixed Waste Generator:	No
Transporter Activity:	No
Transfer Facility Activity:	No
Recycler Activity with Storage:	No
Small Quantity On-Site Burner Exemption:	No
Smelting Melting and Refining Furnace Exemption:	No
Underground Injection Control:	No
Off-Site Waste Receipt:	No
Universal Waste Indicator:	No
Universal Waste Destination Facility:	No
Federal Universal Waste:	No
Active Site Fed-Reg Treatment Storage and Disposal Facility:	Not reported
Active Site Converter Treatment storage and Disposal Facility:	Not reported
Active Site State-Reg Treatment Storage and Disposal Facility:	Not reported
Active Site State-Reg Handler:	---
Federal Facility Indicator:	Not reported
Hazardous Secondary Material Indicator:	N
Sub-Part K Indicator:	Not reported
Commercial TSD Indicator:	No
Treatment Storage and Disposal Type:	Not reported
2018 GPRA Permit Baseline:	Not on the Baseline
2018 GPRA Renewals Baseline:	Not on the Baseline
Permit Renewals Workload Universe:	Not reported
Permit Workload Universe:	Not reported
Permit Progress Universe:	Not reported
Post-Closure Workload Universe:	Not reported
Closure Workload Universe:	Not reported
202 GPRA Corrective Action Baseline:	No
Corrective Action Workload Universe:	No
Subject to Corrective Action Universe:	No
Non-TSDFs Where RCRA CA has Been Imposed Universe:	No
TSDFs Potentially Subject to CA Under 3004 (u)/(v) Universe:	No
TSDFs Only Subject to CA under Discretionary Auth Universe:	No
Corrective Action Priority Ranking:	No NCAPS ranking
Environmental Control Indicator:	No
Institutional Control Indicator:	No
Human Exposure Controls Indicator:	N/A
Groundwater Controls Indicator:	N/A
Operating TSDF Universe:	Not reported
Full Enforcement Universe:	Not reported
Significant Non-Complier Universe:	No
Unaddressed Significant Non-Complier Universe:	No
Addressed Significant Non-Complier Universe:	No
Significant Non-Complier With a Compliance Schedule Universe:	No
Financial Assurance Required:	Not reported
Handler Date of Last Change:	2002-06-27 03:31:03.0
Recognized Trader-Importer:	No
Recognized Trader-Exporter:	No
Importer of Spent Lead Acid Batteries:	No
Exporter of Spent Lead Acid Batteries:	No
Recycler Activity Without Storage:	No
Manifest Broker:	No
Sub-Part P Indicator:	No

Map ID
Direction
Distance
Elevation

MAP FINDINGS

Site

Database(s)

EDR ID Number
EPA ID Number

CENTERPOINT MFG CO INC (Continued)

1000403393

Handler - Owner Operator:

Owner/Operator Indicator:	Owner
Owner/Operator Name:	ROTUNNO JOHN J
Legal Status:	Private
Date Became Current:	Not reported
Date Ended Current:	Not reported
Owner/Operator Address:	NOT REQUIRED
Owner/Operator City,State,Zip:	NOT REQUIRED, ME 99999
Owner/Operator Telephone:	415-555-1212
Owner/Operator Telephone Ext:	Not reported
Owner/Operator Fax:	Not reported
Owner/Operator Email:	Not reported

Historic Generators:

Receive Date:	1986-11-24 00:00:00.0
Handler Name:	CENTERPOINT MFG CO INC
Federal Waste Generator Description:	Large Quantity Generator
State District Owner:	CA
Large Quantity Handler of Universal Waste:	No
Recognized Trader Importer:	No
Recognized Trader Exporter:	No
Spent Lead Acid Battery Importer:	No
Spent Lead Acid Battery Exporter:	No
Current Record:	Yes
Non Storage Recycler Activity:	Not reported
Electronic Manifest Broker:	Not reported

List of NAICS Codes and Descriptions:

NAICS Codes:	No NAICS Codes Found
--------------	----------------------

Facility Has Received Notices of Violations:

Violations:	No Violations Found
-------------	---------------------

Evaluation Action Summary:

Evaluations:	No Evaluations Found
--------------	----------------------

CPS-SLIC:

Name:	MASTERGAGE & TOOL CO. INC.
Address:	2617 N. SAN FERNANDO BLVD.
City,State,Zip:	BURBANK, CA 91504
Region:	STATE
Facility Status:	Completed - Case Closed
Status Date:	11/16/1987
Global Id:	T10000015142
Lead Agency:	LOS ANGELES RWQCB (REGION 4)
Lead Agency Case Number:	Not reported
Latitude:	34.19869
Longitude:	-118.3395
Case Type:	Cleanup Program Site
Case Worker:	WIP
Local Agency:	Not reported
RB Case Number:	104.0711
File Location:	Not reported

Map ID
Direction
Distance
Elevation

MAP FINDINGS

Site

Database(s)

EDR ID Number
EPA ID Number

CENTERPOINT MFG CO INC (Continued)

1000403393

Potential Media Affected: Not reported
Potential Contaminants of Concern: Not reported
Site History: Not reported

Click here to access the California GeoTracker records for this facility:

FINDS:

Registry ID: 110002754136

Click Here:

Environmental Interest/Information System:

California Hazardous Waste Tracking System - Datamart (HWTS-DATAMART) provides California with information on hazardous waste shipments for generators, transporters, and treatment, storage, and disposal facilities.

RCRAInfo is a national information system that supports the Resource Conservation and Recovery Act (RCRA) program through the tracking of events and activities related to facilities that generate, transport, and treat, store, or dispose of hazardous waste. RCRAInfo allows RCRA program staff to track the notification, permit, compliance, and corrective action activities required under RCRA.

STATE MASTER

Click this hyperlink while viewing on your computer to access additional FINDS: detail in the EDR Site Report.

ECHO:

Envid: 1000403393
Registry ID: 110002754136
DFR URL: <http://echo.epa.gov/detailed-facility-report?fid=110002754136>
Name: CENTERPOINT MFG CO INC
Address: 2617 N SAN FERNANDO BLVD
City,State,Zip: BURBANK, CA 91504

HAZNET:

Name: CENTERPOINT MFG CO INC
Address: 2617 N SAN FERNANDO BLVD
Address 2: Not reported
City,State,Zip: BURBANK, CA 915040000
Contact: JOHN C ROTUNNO
Telephone: 8188422147
Mailing Name: Not reported
Mailing Address: 2625 N SAN FERNANDO BLVD

Year: 2019
Gepaid: CAD981690282
TSD EPA ID: CAT000613976
CA Waste Code: 134 - Aqueous solution with total organic residues less than 10 percent
Disposal Method: H141 - Storage, Bulking, And/Or Transfer Off Site--No Treatment/Reovery (H010-H129) Or (H131-H135)
Tons: 0.42000

Year: 2019
Gepaid: CAD981690282
TSD EPA ID: CAD044429835

Map ID
Direction
Distance
Elevation

MAP FINDINGS

Site

Database(s)

EDR ID Number
EPA ID Number

CENTERPOINT MFG CO INC (Continued)

1000403393

CA Waste Code:	223 - Unspecified oil-containing waste
Disposal Method:	H141 - Storage, Bulking, And/Or Transfer Off Site--No Treatment/Reovery (H010-H129) Or (H131-H135)
Tons:	2.29350
Year:	2019
Gepaid:	CAD981690282
TSD EPA ID:	NED981723513
CA Waste Code:	223 - Unspecified oil-containing waste
Disposal Method:	H141 - Storage, Bulking, And/Or Transfer Off Site--No Treatment/Reovery (H010-H129) Or (H131-H135)
Tons:	0.10000
Year:	2018
Gepaid:	CAD981690282
TSD EPA ID:	CAT000613976
CA Waste Code:	134 - Aqueous solution with total organic residues less than 10 percent
Disposal Method:	H141 - Storage, Bulking, And/Or Transfer Off Site--No Treatment/Reovery (H010-H129) Or (H131-H135)
Tons:	0.58800
Year:	2018
Gepaid:	CAD981690282
TSD EPA ID:	CAD044429835
CA Waste Code:	223 - Unspecified oil-containing waste
Disposal Method:	H141 - Storage, Bulking, And/Or Transfer Off Site--No Treatment/Reovery (H010-H129) Or (H131-H135)
Tons:	3.85725
Year:	2018
Gepaid:	CAD981690282
TSD EPA ID:	CAD028409019
CA Waste Code:	223 - Unspecified oil-containing waste
Disposal Method:	H135 - Discharge To Sewer/Potw Or Npdes(With Prior Storage--With Or Without Treatment)
Tons:	0.93825
Year:	2018
Gepaid:	CAD981690282
TSD EPA ID:	TXD055141378
CA Waste Code:	223 - Unspecified oil-containing waste
Disposal Method:	H141 - Storage, Bulking, And/Or Transfer Off Site--No Treatment/Reovery (H010-H129) Or (H131-H135)
Tons:	0.10000
Year:	2017
Gepaid:	CAD981690282
TSD EPA ID:	CAD044429835
CA Waste Code:	223 - Unspecified oil-containing waste
Disposal Method:	H141 - Storage, Bulking, And/Or Transfer Off Site--No Treatment/Reovery (H010-H129) Or (H131-H135)
Tons:	2.3352
Year:	2017
Gepaid:	CAD981690282
TSD EPA ID:	CAT000613976

Map ID
Direction
Distance
Elevation

MAP FINDINGS

Site

Database(s)

EDR ID Number
EPA ID Number

CENTERPOINT MFG CO INC (Continued)

1000403393

CA Waste Code: 134 - Aqueous solution with total organic residues less than 10 percent
Disposal Method: H141 - Storage, Bulking, And/Or Transfer Off Site--No Treatment/Reovery (H010-H129) Or (H131-H135)
Tons: 0.084
Year: 2017
Gepaid: CAD981690282
TSD EPA ID: Not reported
CA Waste Code: -
Disposal Method: H141 - Storage, Bulking, And/Or Transfer Off Site--No Treatment/Reovery (H010-H129) Or (H131-H135)
Tons: Not reported

[Click this hyperlink](#) while viewing on your computer to access 60 additional CA HAZNET: record(s) in the EDR Site Report.

Additional Info:

Year: 2001
Gen EPA ID: CAD981690282
Shipment Date: 20011105
Creation Date: 1/16/2002 0:00:00
Receipt Date: 20011109
Manifest ID: 21374945
Trans EPA ID: SCR000075150
Trans Name: Not reported
Trans 2 EPA ID: Not reported
Trans 2 Name: Not reported
TSD EPA ID: CAT000613976
Trans Name: Not reported
TSD EPA Alt ID: Not reported
TSD EPA Alt Name: Not reported
Waste Code Description: 741 - Liquids with halogenated organic compounds > 1000 mg/l
RCRA Code: D001
Meth Code: H01 - Transfer Station
Quantity Tons: 0.1084
Waste Quantity: 26
Quantity Unit: G
Additional Code 1: Not reported
Additional Code 2: Not reported
Additional Code 3: Not reported
Additional Code 4: Not reported
Additional Code 5: Not reported
Shipment Date: 20011010
Creation Date: 1/16/2002 0:00:00
Receipt Date: 20011012
Manifest ID: 21393136
Trans EPA ID: SCR000075150
Trans Name: Not reported
Trans 2 EPA ID: Not reported
Trans 2 Name: Not reported
TSD EPA ID: CAT000613976
Trans Name: Not reported
TSD EPA Alt ID: Not reported

Map ID
Direction
Distance
Elevation

MAP FINDINGS

Site

Database(s)

EDR ID Number
EPA ID Number

CENTERPOINT MFG CO INC (Continued)

1000403393

TSDF Alt Name: Not reported
Waste Code Description: 741 - Liquids with halogenated organic compounds > 1000 mg/l
RCRA Code: D001
Meth Code: H01 - Transfer Station
Quantity Tons: 0.0625
Waste Quantity: 15
Quantity Unit: G
Additional Code 1: Not reported
Additional Code 2: Not reported
Additional Code 3: Not reported
Additional Code 4: Not reported
Additional Code 5: Not reported

Shipment Date: 20010913
Creation Date: 11/1/2001 0:00:00
Receipt Date: 20010918
Manifest ID: 21452197
Trans EPA ID: SCR000075150
Trans Name: Not reported
Trans 2 EPA ID: Not reported
Trans 2 Name: Not reported
TSDF EPA ID: CAT000613976
Trans Name: Not reported
TSDF Alt EPA ID: Not reported
TSDF Alt Name: Not reported
Waste Code Description: 741 - Liquids with halogenated organic compounds > 1000 mg/l
RCRA Code: D001
Meth Code: H01 - Transfer Station
Quantity Tons: 0.0834
Waste Quantity: 20
Quantity Unit: G
Additional Code 1: Not reported
Additional Code 2: Not reported
Additional Code 3: Not reported
Additional Code 4: Not reported
Additional Code 5: Not reported

Shipment Date: 20010815
Creation Date: 10/23/2001 0:00:00
Receipt Date: 20010820
Manifest ID: 21113269
Trans EPA ID: SCR000075150
Trans Name: Not reported
Trans 2 EPA ID: Not reported
Trans 2 Name: Not reported
TSDF EPA ID: CAT000613976
Trans Name: Not reported
TSDF Alt EPA ID: Not reported
TSDF Alt Name: Not reported
Waste Code Description: 741 - Liquids with halogenated organic compounds > 1000 mg/l
RCRA Code: D001
Meth Code: H01 - Transfer Station
Quantity Tons: 0.075
Waste Quantity: 18
Quantity Unit: G
Additional Code 1: Not reported
Additional Code 2: Not reported

Map ID
Direction
Distance
Elevation

MAP FINDINGS

Site

Database(s)

EDR ID Number
EPA ID Number

CENTERPOINT MFG CO INC (Continued)

1000403393

Additional Code 3:	Not reported
Additional Code 4:	Not reported
Additional Code 5:	Not reported
Shipment Date:	20010716
Creation Date:	10/1/2001 0:00:00
Receipt Date:	20010720
Manifest ID:	21109188
Trans EPA ID:	SCR000075150
Trans Name:	Not reported
Trans 2 EPA ID:	Not reported
Trans 2 Name:	Not reported
TSDf EPA ID:	CAT000613976
Trans Name:	Not reported
TSDf Alt EPA ID:	CAT000613976
TSDf Alt Name:	Not reported
Waste Code Description:	741 - Liquids with halogenated organic compounds > 1000 mg/l
RCRA Code:	D001
Meth Code:	H01 - Transfer Station
Quantity Tons:	0.0917
Waste Quantity:	22
Quantity Unit:	G
Additional Code 1:	Not reported
Additional Code 2:	Not reported
Additional Code 3:	Not reported
Additional Code 4:	Not reported
Additional Code 5:	Not reported
Shipment Date:	20010622
Creation Date:	8/24/2001 0:00:00
Receipt Date:	20010629
Manifest ID:	21133725
Trans EPA ID:	SCR000075150
Trans Name:	Not reported
Trans 2 EPA ID:	Not reported
Trans 2 Name:	Not reported
TSDf EPA ID:	CAT000613976
Trans Name:	Not reported
TSDf Alt EPA ID:	Not reported
TSDf Alt Name:	Not reported
Waste Code Description:	741 - Liquids with halogenated organic compounds > 1000 mg/l
RCRA Code:	D001
Meth Code:	H01 - Transfer Station
Quantity Tons:	0.1042
Waste Quantity:	25
Quantity Unit:	G
Additional Code 1:	Not reported
Additional Code 2:	Not reported
Additional Code 3:	Not reported
Additional Code 4:	Not reported
Additional Code 5:	Not reported
Shipment Date:	20010524
Creation Date:	8/14/2001 0:00:00
Receipt Date:	20010601
Manifest ID:	20641876
Trans EPA ID:	SCR000075150

Map ID
Direction
Distance
Elevation

MAP FINDINGS

Site

Database(s)

EDR ID Number
EPA ID Number

CENTERPOINT MFG CO INC (Continued)

1000403393

Trans Name: Not reported
Trans 2 EPA ID: Not reported
Trans 2 Name: Not reported
TSDf EPA ID: CAT000613976
Trans Name: Not reported
TSDf Alt EPA ID: Not reported
TSDf Alt Name: Not reported
Waste Code Description: 741 - Liquids with halogenated organic compounds > 1000 mg/l
RCRA Code: D001
Meth Code: H01 - Transfer Station
Quantity Tons: 0.1
Waste Quantity: 24
Quantity Unit: G
Additional Code 1: Not reported
Additional Code 2: Not reported
Additional Code 3: Not reported
Additional Code 4: Not reported
Additional Code 5: Not reported

Shipment Date: 20010424
Creation Date: 6/27/2001 0:00:00
Receipt Date: 20010430
Manifest ID: 20631687
Trans EPA ID: SCR000075150
Trans Name: Not reported
Trans 2 EPA ID: Not reported
Trans 2 Name: Not reported
TSDf EPA ID: CAT000613976
Trans Name: Not reported
TSDf Alt EPA ID: Not reported
TSDf Alt Name: Not reported
Waste Code Description: 741 - Liquids with halogenated organic compounds > 1000 mg/l
RCRA Code: D001
Meth Code: H01 - Transfer Station
Quantity Tons: 0.0834
Waste Quantity: 20
Quantity Unit: G
Additional Code 1: Not reported
Additional Code 2: Not reported
Additional Code 3: Not reported
Additional Code 4: Not reported
Additional Code 5: Not reported

Shipment Date: 20010327
Creation Date: 6/20/2001 0:00:00
Receipt Date: 20010330
Manifest ID: 20621320
Trans EPA ID: SCR000075150
Trans Name: Not reported
Trans 2 EPA ID: Not reported
Trans 2 Name: Not reported
TSDf EPA ID: CAT000613976
Trans Name: Not reported
TSDf Alt EPA ID: Not reported
TSDf Alt Name: Not reported
Waste Code Description: 741 - Liquids with halogenated organic compounds > 1000 mg/l
RCRA Code: D001

Map ID
Direction
Distance
Elevation

MAP FINDINGS

Site

Database(s)

EDR ID Number
EPA ID Number

CENTERPOINT MFG CO INC (Continued)

1000403393

Meth Code: H01 - Transfer Station
Quantity Tons: 0.0917
Waste Quantity: 22
Quantity Unit: G
Additional Code 1: Not reported
Additional Code 2: Not reported
Additional Code 3: Not reported
Additional Code 4: Not reported
Additional Code 5: Not reported

Shipment Date: 20010228
Creation Date: 5/16/2001 0:00:00
Receipt Date: 20010307
Manifest ID: 20361462
Trans EPA ID: SCR000075150
Trans Name: Not reported
Trans 2 EPA ID: SCR000074591
Trans 2 Name: Not reported
TSDf EPA ID: CAT000613976
Trans Name: Not reported
TSDf Alt EPA ID: Not reported
TSDf Alt Name: Not reported
Waste Code Description: 741 - Liquids with halogenated organic compounds > 1000 mg/l
RCRA Code: D001
Meth Code: H01 - Transfer Station
Quantity Tons: 0.0917
Waste Quantity: 22
Quantity Unit: G
Additional Code 1: Not reported
Additional Code 2: Not reported
Additional Code 3: Not reported
Additional Code 4: Not reported
Additional Code 5: Not reported

Additional Info:

Year: 2006
Gen EPA ID: CAD981690282

Shipment Date: 20061221
Creation Date: 4/19/2007 18:30:21
Receipt Date: 20070102
Manifest ID: 000425788SKS
Trans EPA ID: TXR000050930
Trans Name: SAFETY-KLEEN SYSTEMS INC
Trans 2 EPA ID: Not reported
Trans 2 Name: Not reported
TSDf EPA ID: CAT000613976
Trans Name: SAFETY-KLEEN SYSTEMS INC
TSDf Alt EPA ID: Not reported
TSDf Alt Name: Not reported
Waste Code Description: 741 - Liquids with halogenated organic compounds > 1000 mg/l
RCRA Code: D040
Meth Code: H141 - Storage, Bulking, And/Or Transfer Off Site--No Treatment/Reovery (H010-H129) Or (H131-H135)

Quantity Tons: 0.06255
Waste Quantity: 15
Quantity Unit: G

Map ID
Direction
Distance
Elevation

MAP FINDINGS

Site

Database(s)

EDR ID Number
EPA ID Number

CENTERPOINT MFG CO INC (Continued)

1000403393

Additional Code 1:	D039
Additional Code 2:	D018
Additional Code 3:	D001
Additional Code 4:	Not reported
Additional Code 5:	Not reported
Shipment Date:	20061120
Creation Date:	3/30/2007 13:34:30
Receipt Date:	20061201
Manifest ID:	000236003CEX
Trans EPA ID:	TXR000050930
Trans Name:	SAFETY-KLEEN SYSTEMS INC
Trans 2 EPA ID:	Not reported
Trans 2 Name:	Not reported
TSDf EPA ID:	CAT000613976
Trans Name:	SAFETY-KLEEN SYSTEMS INC
TSDf Alt EPA ID:	Not reported
TSDf Alt Name:	Not reported
Waste Code Description:	741 - Liquids with halogenated organic compounds > 1000 mg/l
RCRA Code:	D040
Meth Code:	H141 - Storage, Bulking, And/Or Transfer Off Site--No Treatment/Reovery (H010-H129) Or (H131-H135)
Quantity Tons:	0.06255
Waste Quantity:	15
Quantity Unit:	G
Additional Code 1:	D039
Additional Code 2:	D018
Additional Code 3:	D001
Additional Code 4:	Not reported
Additional Code 5:	Not reported
Shipment Date:	20061025
Creation Date:	3/30/2007 13:32:27
Receipt Date:	20061026
Manifest ID:	001795111JJK
Trans EPA ID:	TXR000050930
Trans Name:	SAFETY-KLEEN SYSTEMS INC
Trans 2 EPA ID:	Not reported
Trans 2 Name:	Not reported
TSDf EPA ID:	CAT080013352
Trans Name:	DEMENNO / KERDOON
TSDf Alt EPA ID:	Not reported
TSDf Alt Name:	Not reported
Waste Code Description:	221 - Waste oil and mixed oil
RCRA Code:	Not reported
Meth Code:	H135 - Discharge To Sewer/Potw Or Npdes(With Prior Storage--With Or Without Treatment)
Quantity Tons:	0.665
Waste Quantity:	175
Quantity Unit:	G
Additional Code 1:	Not reported
Additional Code 2:	Not reported
Additional Code 3:	Not reported
Additional Code 4:	Not reported
Additional Code 5:	Not reported
Shipment Date:	20061003

Map ID
Direction
Distance
Elevation

MAP FINDINGS

Site

Database(s)

EDR ID Number
EPA ID Number

CENTERPOINT MFG CO INC (Continued)

1000403393

Creation Date: 4/19/2007 18:30:28
Receipt Date: 20061013
Manifest ID: 001795478JJK
Trans EPA ID: TXR000050930
Trans Name: SAFETY-KLEEN SYSTEMS INC
Trans 2 EPA ID: Not reported
Trans 2 Name: Not reported
TSDf EPA ID: CAT000613976
Trans Name: SAFETY-KLEEN SYSTEMS INC
TSDf Alt EPA ID: Not reported
TSDf Alt Name: Not reported
Waste Code Description: 741 - Liquids with halogenated organic compounds > 1000 mg/l
RCRA Code: D040
Meth Code: H141 - Storage, Bulking, And/Or Transfer Off Site--No Treatment/Reovery (H010-H129) Or (H131-H135)

Quantity Tons: 0.06255
Waste Quantity: 15
Quantity Unit: G
Additional Code 1: D039
Additional Code 2: D018
Additional Code 3: D001
Additional Code 4: Not reported
Additional Code 5: Not reported

Shipment Date: 20060825
Creation Date: 11/21/2006 18:30:19
Receipt Date: 20060828
Manifest ID: 25034046
Trans EPA ID: TXR000050930
Trans Name: SAFETY KLEEN SYSTEMS INC
Trans 2 EPA ID: Not reported
Trans 2 Name: Not reported
TSDf EPA ID: CAT080013352
Trans Name: DEMENNO KERDOON
TSDf Alt EPA ID: CAT080013352
TSDf Alt Name: Not reported
Waste Code Description: 222 - Oil/water separation sludge
RCRA Code: Not reported
Meth Code: R01 - Recycler
Quantity Tons: 0.52125
Waste Quantity: 125
Quantity Unit: G
Additional Code 1: Not reported
Additional Code 2: Not reported
Additional Code 3: Not reported
Additional Code 4: Not reported
Additional Code 5: Not reported

Shipment Date: 20060808
Creation Date: 9/22/2006 18:34:00
Receipt Date: 20060814
Manifest ID: 24726413
Trans EPA ID: TXR000050930
Trans Name: SAFETY KLEEN SYSTEMS INC
Trans 2 EPA ID: Not reported
Trans 2 Name: Not reported
TSDf EPA ID: CAT000613976

Map ID
Direction
Distance
Elevation

MAP FINDINGS

Site

Database(s)

EDR ID Number
EPA ID Number

CENTERPOINT MFG CO INC (Continued)

1000403393

Trans Name: SAFETY KLEEN SYSTEMS INC
TSDf Alt EPA ID: CAT000613976
TSDf Alt Name: Not reported
Waste Code Description: 741 - Liquids with halogenated organic compounds > 1000 mg/l
RCRA Code: D001
Meth Code: H01 - Transfer Station
Quantity Tons: 0.06255
Waste Quantity: 15
Quantity Unit: G
Additional Code 1: Not reported
Additional Code 2: Not reported
Additional Code 3: Not reported
Additional Code 4: Not reported
Additional Code 5: Not reported

Shipment Date: 20060705
Creation Date: 9/13/2006 18:30:50
Receipt Date: 20060710
Manifest ID: 24726980
Trans EPA ID: TXR000050930
Trans Name: SAFETY KLEEN SYSTEMS INC
Trans 2 EPA ID: Not reported
Trans 2 Name: Not reported
TSDf EPA ID: CAT000613976
Trans Name: SAFETY KLEEN SYSTEMS INC
TSDf Alt EPA ID: CAT000613976
TSDf Alt Name: Not reported
Waste Code Description: 741 - Liquids with halogenated organic compounds > 1000 mg/l
RCRA Code: D001
Meth Code: H01 - Transfer Station
Quantity Tons: 0.1251
Waste Quantity: 30
Quantity Unit: G
Additional Code 1: Not reported
Additional Code 2: Not reported
Additional Code 3: Not reported
Additional Code 4: Not reported
Additional Code 5: Not reported

Shipment Date: 20060628
Creation Date: 9/17/2006 18:30:25
Receipt Date: 20060630
Manifest ID: 25033263
Trans EPA ID: TXR000050930
Trans Name: SAFETY KLEEN SYSTEMS INC
Trans 2 EPA ID: Not reported
Trans 2 Name: Not reported
TSDf EPA ID: CAT080013352
Trans Name: DEMENNO KERDOON
TSDf Alt EPA ID: CAT080013352
TSDf Alt Name: Not reported
Waste Code Description: 222 - Oil/water separation sludge
RCRA Code: Not reported
Meth Code: R01 - Recycler
Quantity Tons: 0.49206
Waste Quantity: 118
Quantity Unit: G

Map ID
Direction
Distance
Elevation

MAP FINDINGS

Site

Database(s)

EDR ID Number
EPA ID Number

CENTERPOINT MFG CO INC (Continued)

1000403393

Additional Code 1:	Not reported
Additional Code 2:	Not reported
Additional Code 3:	Not reported
Additional Code 4:	Not reported
Additional Code 5:	Not reported
Shipment Date:	20060606
Creation Date:	8/24/2006 18:33:29
Receipt Date:	20060608
Manifest ID:	23675242
Trans EPA ID:	TXR000050930
Trans Name:	SAFETY KLEEN SYSTEMS INC
Trans 2 EPA ID:	Not reported
Trans 2 Name:	Not reported
TSDf EPA ID:	CAT000613893
Trans Name:	SAFETY KLEEN SYSTEMS INC
TSDf Alt EPA ID:	CAT000613893
TSDf Alt Name:	Not reported
Waste Code Description:	741 - Liquids with halogenated organic compounds > 1000 mg/l
RCRA Code:	D001
Meth Code:	H01 - Transfer Station
Quantity Tons:	0.1251
Waste Quantity:	30
Quantity Unit:	G
Additional Code 1:	Not reported
Additional Code 2:	Not reported
Additional Code 3:	Not reported
Additional Code 4:	Not reported
Additional Code 5:	Not reported
Shipment Date:	20060509
Creation Date:	8/24/2006 18:31:59
Receipt Date:	20060516
Manifest ID:	23676574
Trans EPA ID:	TXR000050930
Trans Name:	SAFETY KLEEN SYSTEMS INC
Trans 2 EPA ID:	Not reported
Trans 2 Name:	Not reported
TSDf EPA ID:	CAT000613976
Trans Name:	SAFETY KLEEN SYSTEMS INC
TSDf Alt EPA ID:	CAT000613976
TSDf Alt Name:	Not reported
Waste Code Description:	741 - Liquids with halogenated organic compounds > 1000 mg/l
RCRA Code:	D001
Meth Code:	H01 - Transfer Station
Quantity Tons:	0.06255
Waste Quantity:	15
Quantity Unit:	G
Additional Code 1:	Not reported
Additional Code 2:	Not reported
Additional Code 3:	Not reported
Additional Code 4:	Not reported
Additional Code 5:	Not reported
Additional Info:	
Year:	2012
Gen EPA ID:	CAD981690282

Map ID
Direction
Distance
Elevation

MAP FINDINGS

Site

Database(s)

EDR ID Number
EPA ID Number

CENTERPOINT MFG CO INC (Continued)

1000403393

Shipment Date:	20121211
Creation Date:	2/15/2013 22:15:34
Receipt Date:	20121211
Manifest ID:	003551677SKS
Trans EPA ID:	TXR000081205
Trans Name:	SAFETY-KLEEN SYSTEMS INC
Trans 2 EPA ID:	Not reported
Trans 2 Name:	Not reported
TSDf EPA ID:	CAT080013352
Trans Name:	DEMENNO / KERDOON
TSDf Alt EPA ID:	Not reported
TSDf Alt Name:	Not reported
Waste Code Description:	223 - Unspecified oil-containing waste
RCRA Code:	Not reported
Meth Code:	H039 - Other Recovery Of Reclamation For Reuse Including Acid Regeneration, Organics Recovery Ect
Quantity Tons:	0.4587
Waste Quantity:	110
Quantity Unit:	G
Additional Code 1:	Not reported
Additional Code 2:	Not reported
Additional Code 3:	Not reported
Additional Code 4:	Not reported
Additional Code 5:	Not reported
Shipment Date:	20121011
Creation Date:	12/20/2012 22:15:18
Receipt Date:	20121012
Manifest ID:	003302010SKS
Trans EPA ID:	TXR000081205
Trans Name:	SAFETY-KLEEN SYSTEMS INC
Trans 2 EPA ID:	Not reported
Trans 2 Name:	Not reported
TSDf EPA ID:	CAT080013352
Trans Name:	DEMENNO / KERDOON
TSDf Alt EPA ID:	Not reported
TSDf Alt Name:	Not reported
Waste Code Description:	222 - Oil/water separation sludge
RCRA Code:	Not reported
Meth Code:	H039 - Other Recovery Of Reclamation For Reuse Including Acid Regeneration, Organics Recovery Ect
Quantity Tons:	0.52125
Waste Quantity:	125
Quantity Unit:	G
Additional Code 1:	Not reported
Additional Code 2:	Not reported
Additional Code 3:	Not reported
Additional Code 4:	Not reported
Additional Code 5:	Not reported
Shipment Date:	20121009
Creation Date:	3/21/2013 22:15:13
Receipt Date:	20121012
Manifest ID:	003505264SKS
Trans EPA ID:	TXR000081205
Trans Name:	SAFETY-KLEEN SYSTEMS INC
Trans 2 EPA ID:	Not reported

Map ID
Direction
Distance
Elevation

MAP FINDINGS

Site

Database(s)

EDR ID Number
EPA ID Number

CENTERPOINT MFG CO INC (Continued)

1000403393

Trans 2 Name: Not reported
TSDf EPA ID: CAT000613893
Trans Name: SAFETY-KLEEN SYSTEMS INC
TSDf Alt EPA ID: Not reported
TSDf Alt Name: Not reported
Waste Code Description: 134 - Aqueous solution with <10% total organic residues
RCRA Code: Not reported
Meth Code: H141 - Storage, Bulking, And/Or Transfer Off Site--No Treatment/Reovery (H010-H129) Or (H131-H135)

Quantity Tons: 0.084
Waste Quantity: 20
Quantity Unit: G
Additional Code 1: Not reported
Additional Code 2: Not reported
Additional Code 3: Not reported
Additional Code 4: Not reported
Additional Code 5: Not reported

Shipment Date: 20120828
Creation Date: 10/31/2012 22:15:23
Receipt Date: 20120828
Manifest ID: 003302182SKS
Trans EPA ID: TXR000050930
Trans Name: SAFETY-KLEEN SYSTEMS INC
Trans 2 EPA ID: Not reported
Trans 2 Name: Not reported
TSDf EPA ID: CAT080013352
Trans Name: DEMENNO / KERDOON
TSDf Alt EPA ID: Not reported
TSDf Alt Name: Not reported
Waste Code Description: 222 - Oil/water separation sludge
RCRA Code: Not reported
Meth Code: H039 - Other Recovery Of Reclamation For Reuse Including Acid Regeneration, Organics Recovery Ect

Quantity Tons: 0.77145
Waste Quantity: 185
Quantity Unit: G
Additional Code 1: Not reported
Additional Code 2: Not reported
Additional Code 3: Not reported
Additional Code 4: Not reported
Additional Code 5: Not reported

Shipment Date: 20120810
Creation Date: 1/6/2013 22:15:16
Receipt Date: 20120816
Manifest ID: 003302026SKS
Trans EPA ID: TXR000050930
Trans Name: SAFETY-KLEEN SYSTEMS INC
Trans 2 EPA ID: Not reported
Trans 2 Name: Not reported
TSDf EPA ID: CAT000613893
Trans Name: SAFETY-KLEEN SYSTEMS INC
TSDf Alt EPA ID: Not reported
TSDf Alt Name: Not reported
Waste Code Description: 134 - Aqueous solution with <10% total organic residues
RCRA Code: Not reported

Map ID
Direction
Distance
Elevation

MAP FINDINGS

Site

Database(s)

EDR ID Number
EPA ID Number

CENTERPOINT MFG CO INC (Continued)

1000403393

Meth Code: H141 - Storage, Bulking, And/Or Transfer Off Site--No Treatment/Reovery (H010-H129) Or (H131-H135)
Quantity Tons: 0.084
Waste Quantity: 20
Quantity Unit: G
Additional Code 1: Not reported
Additional Code 2: Not reported
Additional Code 3: Not reported
Additional Code 4: Not reported
Additional Code 5: Not reported

Shipment Date: 20120810
Creation Date: 1/9/2013 22:15:17
Receipt Date: 20120821
Manifest ID: 003302027SKS
Trans EPA ID: TXR000050930
Trans Name: SAFETY-KLEEN SYSTEMS INC
Trans 2 EPA ID: OKD981588791
Trans 2 Name: TRIAD TRANSPORT INC
TSDf EPA ID: NVT330010000
Trans Name: US ECOLOGY NEVADA
TSDf Alt EPA ID: Not reported
TSDf Alt Name: Not reported
Waste Code Description: 352 - Other organic solids
RCRA Code: Not reported
Meth Code: H132 - Landfill Or Surface Impoundment That Will Be Closed As Landfill(To Include On-Site Treatment And/Or Stabilization)

Quantity Tons: 0.1
Waste Quantity: 200
Quantity Unit: P
Additional Code 1: Not reported
Additional Code 2: Not reported
Additional Code 3: Not reported
Additional Code 4: Not reported
Additional Code 5: Not reported

Shipment Date: 20120809
Creation Date: 10/10/2012 22:15:20
Receipt Date: 20120810
Manifest ID: 003302966SKS
Trans EPA ID: TXR000050930
Trans Name: SAFETY-KLEEN SYSTEMS INC
Trans 2 EPA ID: Not reported
Trans 2 Name: Not reported
TSDf EPA ID: CAT080013352
Trans Name: DEMENNO / KERDOON
TSDf Alt EPA ID: Not reported
TSDf Alt Name: Not reported
Waste Code Description: 222 - Oil/water separation sludge
RCRA Code: Not reported
Meth Code: H039 - Other Recovery Of Reclamation For Reuse Including Acid Regeneration, Organics Recovery Ect

Quantity Tons: 0.68805
Waste Quantity: 165
Quantity Unit: G
Additional Code 1: Not reported
Additional Code 2: Not reported

Map ID
Direction
Distance
Elevation

MAP FINDINGS

Site

Database(s)

EDR ID Number
EPA ID Number

CENTERPOINT MFG CO INC (Continued)

1000403393

Additional Code 3:	Not reported
Additional Code 4:	Not reported
Additional Code 5:	Not reported
Shipment Date:	20120614
Creation Date:	5/24/2013 22:15:07
Receipt Date:	20120622
Manifest ID:	003360379SKS
Trans EPA ID:	TXR000050930
Trans Name:	SAFETY-KLEEN SYSTEMS INC
Trans 2 EPA ID:	Not reported
Trans 2 Name:	Not reported
TSDf EPA ID:	CAT000613893
Trans Name:	SAFETY-KLEEN SYSTEMS INC
TSDf Alt EPA ID:	Not reported
TSDf Alt Name:	Not reported
Waste Code Description:	134 - Aqueous solution with <10% total organic residues
RCRA Code:	Not reported
Meth Code:	H141 - Storage, Bulking, And/Or Transfer Off Site--No Treatment/Reovery (H010-H129) Or (H131-H135)
Quantity Tons:	0.105
Waste Quantity:	25
Quantity Unit:	G
Additional Code 1:	Not reported
Additional Code 2:	Not reported
Additional Code 3:	Not reported
Additional Code 4:	Not reported
Additional Code 5:	Not reported
Shipment Date:	20120607
Creation Date:	8/7/2012 22:15:26
Receipt Date:	20120607
Manifest ID:	002959833SKS
Trans EPA ID:	TXR000050930
Trans Name:	SAFETY-KLEEN SYSTEMS INC
Trans 2 EPA ID:	Not reported
Trans 2 Name:	Not reported
TSDf EPA ID:	CAT080013352
Trans Name:	DEMENNO / KERDOON
TSDf Alt EPA ID:	Not reported
TSDf Alt Name:	Not reported
Waste Code Description:	222 - Oil/water separation sludge
RCRA Code:	Not reported
Meth Code:	H039 - Other Recovery Of Reclamation For Reuse Including Acid Regeneration, Organics Recovery Ect
Quantity Tons:	0.52125
Waste Quantity:	125
Quantity Unit:	G
Additional Code 1:	Not reported
Additional Code 2:	Not reported
Additional Code 3:	Not reported
Additional Code 4:	Not reported
Additional Code 5:	Not reported
Shipment Date:	20120508
Creation Date:	7/26/2012 22:15:11
Receipt Date:	20120509

Map ID
Direction
Distance
Elevation

MAP FINDINGS

Site

Database(s)

EDR ID Number
EPA ID Number

CENTERPOINT MFG CO INC (Continued)

1000403393

Manifest ID: 002960402SKS
Trans EPA ID: TXR000050930
Trans Name: SAFETY-KLEEN SYSTEMS INC
Trans 2 EPA ID: Not reported
Trans 2 Name: Not reported
TSDf EPA ID: CAT080013352
Trans Name: DEMENNO / KERDOON
TSDf Alt EPA ID: Not reported
TSDf Alt Name: Not reported
Waste Code Description: 222 - Oil/water separation sludge
RCRA Code: Not reported
Meth Code: H039 - Other Recovery Of Reclamation For Reuse Including Acid
Regeneration, Organics Recovery Ect
Quantity Tons: 0.56295
Waste Quantity: 135
Quantity Unit: G
Additional Code 1: Not reported
Additional Code 2: Not reported
Additional Code 3: Not reported
Additional Code 4: Not reported
Additional Code 5: Not reported

Additional Info:

Year: 2008
Gen EPA ID: CAD981690282

Shipment Date: 20081212
Creation Date: 2/20/2009 18:30:08
Receipt Date: 20081216
Manifest ID: 001556991SKS
Trans EPA ID: TXR000050930
Trans Name: SAFETY-KLEEN SYSTEMS INC
Trans 2 EPA ID: Not reported
Trans 2 Name: Not reported
TSDf EPA ID: CAT080013352
Trans Name: DEMENNO / KERDOON
TSDf Alt EPA ID: Not reported
TSDf Alt Name: Not reported
Waste Code Description: 222 - Oil/water separation sludge
RCRA Code: Not reported
Meth Code: H039 - Other Recovery Of Reclamation For Reuse Including Acid
Regeneration, Organics Recovery Ect
Quantity Tons: 0.43785
Waste Quantity: 105
Quantity Unit: G
Additional Code 1: Not reported
Additional Code 2: Not reported
Additional Code 3: Not reported
Additional Code 4: Not reported
Additional Code 5: Not reported

Shipment Date: 20081201
Creation Date: 4/8/2009 18:30:30
Receipt Date: 20081209
Manifest ID: 001439248SKS
Trans EPA ID: TXR000050930
Trans Name: SAFETY-KLEEN SYSTEMS INC

Map ID
Direction
Distance
Elevation

MAP FINDINGS

Site

Database(s)

EDR ID Number
EPA ID Number

CENTERPOINT MFG CO INC (Continued)

1000403393

Trans 2 EPA ID: Not reported
Trans 2 Name: Not reported
TSDf EPA ID: CAT000613976
Trans Name: SAFETY-KLEEN SYSTEMS INC
TSDf Alt EPA ID: Not reported
TSDf Alt Name: Not reported
Waste Code Description: 741 - Liquids with halogenated organic compounds > 1000 mg/l
RCRA Code: D040
Meth Code: H141 - Storage, Bulking, And/Or Transfer Off Site--No Treatment/Reovery (H010-H129) Or (H131-H135)

Quantity Tons: 0.0834
Waste Quantity: 20
Quantity Unit: G
Additional Code 1: D039
Additional Code 2: D018
Additional Code 3: D001
Additional Code 4: Not reported
Additional Code 5: Not reported

Shipment Date: 20081120
Creation Date: 1/14/2009 18:30:27
Receipt Date: 20081121
Manifest ID: 001556735SKS
Trans EPA ID: TXR000050930
Trans Name: SAFETY-KLEEN SYSTEMS INC
Trans 2 EPA ID: Not reported
Trans 2 Name: Not reported
TSDf EPA ID: CAT080013352
Trans Name: DEMENNO / KERDOON
TSDf Alt EPA ID: Not reported
TSDf Alt Name: Not reported
Waste Code Description: 222 - Oil/water separation sludge
RCRA Code: Not reported
Meth Code: H039 - Other Recovery Of Reclamation For Reuse Including Acid Regeneration, Organics Recovery Ect

Quantity Tons: 1.2093
Waste Quantity: 290
Quantity Unit: G
Additional Code 1: Not reported
Additional Code 2: Not reported
Additional Code 3: Not reported
Additional Code 4: Not reported
Additional Code 5: Not reported

Shipment Date: 20081029
Creation Date: 3/30/2009 18:30:08
Receipt Date: 20081110
Manifest ID: 001466480SKS
Trans EPA ID: TXR000050930
Trans Name: SAFETY-KLEEN SYSTEMS INC
Trans 2 EPA ID: Not reported
Trans 2 Name: Not reported
TSDf EPA ID: CAT000613976
Trans Name: SAFETY-KLEEN SYSTEMS INC
TSDf Alt EPA ID: Not reported
TSDf Alt Name: Not reported
Waste Code Description: 741 - Liquids with halogenated organic compounds > 1000 mg/l

Map ID
Direction
Distance
Elevation

MAP FINDINGS

Site

Database(s)

EDR ID Number
EPA ID Number

CENTERPOINT MFG CO INC (Continued)

1000403393

RCRA Code: D040
Meth Code: H141 - Storage, Bulking, And/Or Transfer Off Site--No Treatment/Reovery (H010-H129) Or (H131-H135)

Quantity Tons: 0.0834
Waste Quantity: 20
Quantity Unit: G
Additional Code 1: D039
Additional Code 2: D018
Additional Code 3: D001
Additional Code 4: Not reported
Additional Code 5: Not reported

Shipment Date: 20081024
Creation Date: 12/11/2008 18:30:37
Receipt Date: 20081024
Manifest ID: 001518858SKS
Trans EPA ID: TXR000050930
Trans Name: SAFETY-KLEEN SYSTEMS INC
Trans 2 EPA ID: Not reported
Trans 2 Name: Not reported
TSDf EPA ID: CAT080013352
Trans Name: DEMENNO / KERDOON
TSDf Alt EPA ID: Not reported
TSDf Alt Name: Not reported
Waste Code Description: 222 - Oil/water separation sludge
RCRA Code: Not reported
Meth Code: H039 - Other Recovery Of Reclamation For Reuse Including Acid Regeneration, Organics Recovery Ect

Quantity Tons: 0.56295
Waste Quantity: 135
Quantity Unit: G
Additional Code 1: Not reported
Additional Code 2: Not reported
Additional Code 3: Not reported
Additional Code 4: Not reported
Additional Code 5: Not reported

Shipment Date: 20080929
Creation Date: 2/4/2009 18:30:08
Receipt Date: 20081006
Manifest ID: 001366374SKS
Trans EPA ID: TXR000050930
Trans Name: SAFETY-KLEEN SYSTEMS INC
Trans 2 EPA ID: Not reported
Trans 2 Name: Not reported
TSDf EPA ID: CAT000613976
Trans Name: SAFETY-KLEEN SYSTEMS INC
TSDf Alt EPA ID: Not reported
TSDf Alt Name: Not reported
Waste Code Description: 741 - Liquids with halogenated organic compounds > 1000 mg/l
RCRA Code: D040
Meth Code: H141 - Storage, Bulking, And/Or Transfer Off Site--No Treatment/Reovery (H010-H129) Or (H131-H135)

Quantity Tons: 0.0834
Waste Quantity: 20
Quantity Unit: G
Additional Code 1: D039

Map ID
Direction
Distance
Elevation

MAP FINDINGS

Site

Database(s)

EDR ID Number
EPA ID Number

CENTERPOINT MFG CO INC (Continued)

1000403393

Additional Code 2:	D018
Additional Code 3:	D001
Additional Code 4:	Not reported
Additional Code 5:	Not reported
Shipment Date:	20080924
Creation Date:	11/17/2008 18:30:08
Receipt Date:	20080926
Manifest ID:	001518548SKS
Trans EPA ID:	TXR000050930
Trans Name:	SAFETY-KLEEN SYSTEMS INC
Trans 2 EPA ID:	Not reported
Trans 2 Name:	Not reported
TSDf EPA ID:	CAT080013352
Trans Name:	DEMENNO / KERDOON
TSDf Alt EPA ID:	Not reported
TSDf Alt Name:	Not reported
Waste Code Description:	222 - Oil/water separation sludge
RCRA Code:	Not reported
Meth Code:	H039 - Other Recovery Of Reclamation For Reuse Including Acid Regeneration, Organics Recovery Ect
Quantity Tons:	0.834
Waste Quantity:	200
Quantity Unit:	G
Additional Code 1:	Not reported
Additional Code 2:	Not reported
Additional Code 3:	Not reported
Additional Code 4:	Not reported
Additional Code 5:	Not reported
Shipment Date:	20080826
Creation Date:	1/7/2009 18:30:08
Receipt Date:	20080903
Manifest ID:	001418329SKS
Trans EPA ID:	TXR000050930
Trans Name:	SAFETY-KLEEN SYSTEMS INC
Trans 2 EPA ID:	Not reported
Trans 2 Name:	Not reported
TSDf EPA ID:	CAT000613976
Trans Name:	SAFETY-KLEEN SYSTEMS INC
TSDf Alt EPA ID:	Not reported
TSDf Alt Name:	Not reported
Waste Code Description:	741 - Liquids with halogenated organic compounds > 1000 mg/l
RCRA Code:	D040
Meth Code:	H141 - Storage, Bulking, And/Or Transfer Off Site--No Treatment/Reovery (H010-H129) Or (H131-H135)
Quantity Tons:	0.0834
Waste Quantity:	20
Quantity Unit:	G
Additional Code 1:	D039
Additional Code 2:	D018
Additional Code 3:	D001
Additional Code 4:	Not reported
Additional Code 5:	Not reported
Shipment Date:	20080804
Creation Date:	10/1/2008 18:30:24

Map ID
Direction
Distance
Elevation

MAP FINDINGS

Site

Database(s)

EDR ID Number
EPA ID Number

CENTERPOINT MFG CO INC (Continued)

1000403393

Receipt Date: 20080806
Manifest ID: 001281825SKS
Trans EPA ID: TXR000050930
Trans Name: SAFETY-KLEEN SYSTEMS INC
Trans 2 EPA ID: Not reported
Trans 2 Name: Not reported
TSDF EPA ID: CAT080013352
Trans Name: DEMENNO / KERDOON
TSDF Alt EPA ID: Not reported
TSDF Alt Name: Not reported
Waste Code Description: 222 - Oil/water separation sludge
RCRA Code: Not reported
Meth Code: H039 - Other Recovery Of Reclamation For Reuse Including Acid
Regeneration, Organics Recovery Ect

Quantity Tons: 1.0425
Waste Quantity: 250
Quantity Unit: G
Additional Code 1: Not reported
Additional Code 2: Not reported
Additional Code 3: Not reported
Additional Code 4: Not reported
Additional Code 5: Not reported

Shipment Date: 20080723
Creation Date: 11/18/2008 18:30:17
Receipt Date: 20080801
Manifest ID: 001132225SKS
Trans EPA ID: TXR000050930
Trans Name: SAFETY-KLEEN SYSTEMS INC
Trans 2 EPA ID: Not reported
Trans 2 Name: Not reported
TSDF EPA ID: CAT000613976
Trans Name: SAFETY-KLEEN SYSTEMS INC
TSDF Alt EPA ID: Not reported
TSDF Alt Name: Not reported
Waste Code Description: 741 - Liquids with halogenated organic compounds > 1000 mg/l
RCRA Code: D040
Meth Code: H141 - Storage, Bulking, And/Or Transfer Off Site--No
Treatment/Reovery (H010-H129) Or (H131-H135)

Quantity Tons: 0.0834
Waste Quantity: 20
Quantity Unit: G
Additional Code 1: D039
Additional Code 2: D018
Additional Code 3: D001
Additional Code 4: Not reported
Additional Code 5: Not reported

Additional Info:
Year: 2002
Gen EPA ID: CAD981690282

Shipment Date: 20021210
Creation Date: 4/2/2003 18:31:15
Receipt Date: 20021218
Manifest ID: 22196738
Trans EPA ID: SCR000075150

Map ID
Direction
Distance
Elevation

MAP FINDINGS

Site

Database(s)

EDR ID Number
EPA ID Number

CENTERPOINT MFG CO INC (Continued)

1000403393

Trans Name: Not reported
Trans 2 EPA ID: Not reported
Trans 2 Name: Not reported
TSDf EPA ID: CAT000613976
Trans Name: Not reported
TSDf Alt EPA ID: Not reported
TSDf Alt Name: Not reported
Waste Code Description: 741 - Liquids with halogenated organic compounds > 1000 mg/l
RCRA Code: D001
Meth Code: H01 - Transfer Station
Quantity Tons: 0.0834
Waste Quantity: 20
Quantity Unit: G
Additional Code 1: Not reported
Additional Code 2: Not reported
Additional Code 3: Not reported
Additional Code 4: Not reported
Additional Code 5: Not reported

Shipment Date: 20021111
Creation Date: 3/15/2003 18:30:36
Receipt Date: 20021115
Manifest ID: 22133961
Trans EPA ID: SCR000075150
Trans Name: Not reported
Trans 2 EPA ID: Not reported
Trans 2 Name: Not reported
TSDf EPA ID: CAT000613976
Trans Name: Not reported
TSDf Alt EPA ID: Not reported
TSDf Alt Name: Not reported
Waste Code Description: 741 - Liquids with halogenated organic compounds > 1000 mg/l
RCRA Code: D001
Meth Code: H01 - Transfer Station
Quantity Tons: 0.07506
Waste Quantity: 18
Quantity Unit: G
Additional Code 1: Not reported
Additional Code 2: Not reported
Additional Code 3: Not reported
Additional Code 4: Not reported
Additional Code 5: Not reported

Shipment Date: 20021014
Creation Date: 2/6/2003 18:31:16
Receipt Date: 20021018
Manifest ID: 21910910
Trans EPA ID: SCR000075150
Trans Name: Not reported
Trans 2 EPA ID: Not reported
Trans 2 Name: Not reported
TSDf EPA ID: CAT000613976
Trans Name: Not reported
TSDf Alt EPA ID: Not reported
TSDf Alt Name: Not reported
Waste Code Description: 741 - Liquids with halogenated organic compounds > 1000 mg/l
RCRA Code: D001

Map ID
Direction
Distance
Elevation

MAP FINDINGS

Site

Database(s)

EDR ID Number
EPA ID Number

CENTERPOINT MFG CO INC (Continued)

1000403393

Meth Code:	H01 - Transfer Station
Quantity Tons:	0.09174
Waste Quantity:	22
Quantity Unit:	G
Additional Code 1:	Not reported
Additional Code 2:	Not reported
Additional Code 3:	Not reported
Additional Code 4:	Not reported
Additional Code 5:	Not reported
Shipment Date:	20020918
Creation Date:	1/27/2003 18:33:26
Receipt Date:	20020924
Manifest ID:	21907412
Trans EPA ID:	SCR000075150
Trans Name:	Not reported
Trans 2 EPA ID:	Not reported
Trans 2 Name:	Not reported
TSDf EPA ID:	CAT000613976
Trans Name:	Not reported
TSDf Alt EPA ID:	Not reported
TSDf Alt Name:	Not reported
Waste Code Description:	741 - Liquids with halogenated organic compounds > 1000 mg/l
RCRA Code:	D001
Meth Code:	H01 - Transfer Station
Quantity Tons:	0.07506
Waste Quantity:	18
Quantity Unit:	G
Additional Code 1:	Not reported
Additional Code 2:	Not reported
Additional Code 3:	Not reported
Additional Code 4:	Not reported
Additional Code 5:	Not reported
Shipment Date:	20020819
Creation Date:	3/14/2003 18:31:30
Receipt Date:	20020826
Manifest ID:	21747318
Trans EPA ID:	SCR000075150
Trans Name:	Not reported
Trans 2 EPA ID:	Not reported
Trans 2 Name:	Not reported
TSDf EPA ID:	CAT000613976
Trans Name:	Not reported
TSDf Alt EPA ID:	Not reported
TSDf Alt Name:	Not reported
Waste Code Description:	741 - Liquids with halogenated organic compounds > 1000 mg/l
RCRA Code:	D001
Meth Code:	H01 - Transfer Station
Quantity Tons:	0.07506
Waste Quantity:	18
Quantity Unit:	G
Additional Code 1:	Not reported
Additional Code 2:	Not reported
Additional Code 3:	Not reported
Additional Code 4:	Not reported
Additional Code 5:	Not reported

Map ID
Direction
Distance
Elevation

MAP FINDINGS

Site

Database(s)

EDR ID Number
EPA ID Number

CENTERPOINT MFG CO INC (Continued)

1000403393

Shipment Date: 20020724
Creation Date: 1/21/2003 18:31:48
Receipt Date: 20020802
Manifest ID: 21744499
Trans EPA ID: SCR000075150
Trans Name: Not reported
Trans 2 EPA ID: Not reported
Trans 2 Name: Not reported
TSDf EPA ID: CAT000613976
Trans Name: Not reported
TSDf Alt EPA ID: Not reported
TSDf Alt Name: Not reported
Waste Code Description: 741 - Liquids with halogenated organic compounds > 1000 mg/l
RCRA Code: D001
Meth Code: H01 - Transfer Station
Quantity Tons: 0.07506
Waste Quantity: 18
Quantity Unit: G
Additional Code 1: Not reported
Additional Code 2: Not reported
Additional Code 3: Not reported
Additional Code 4: Not reported
Additional Code 5: Not reported

Shipment Date: 20020627
Creation Date: 8/29/2002 18:31:58
Receipt Date: 20020703
Manifest ID: 21735674
Trans EPA ID: SCR000075150
Trans Name: Not reported
Trans 2 EPA ID: Not reported
Trans 2 Name: Not reported
TSDf EPA ID: CAT000613976
Trans Name: Not reported
TSDf Alt EPA ID: Not reported
TSDf Alt Name: Not reported
Waste Code Description: 741 - Liquids with halogenated organic compounds > 1000 mg/l
RCRA Code: D001
Meth Code: H01 - Transfer Station
Quantity Tons: 0.1251
Waste Quantity: 30
Quantity Unit: G
Additional Code 1: Not reported
Additional Code 2: Not reported
Additional Code 3: Not reported
Additional Code 4: Not reported
Additional Code 5: Not reported

Shipment Date: 20020418
Creation Date: 7/17/2002 18:34:52
Receipt Date: 20020419
Manifest ID: 21459428
Trans EPA ID: SCR000075150
Trans Name: Not reported
Trans 2 EPA ID: Not reported
Trans 2 Name: Not reported
TSDf EPA ID: CAT080013352

Map ID
Direction
Distance
Elevation

MAP FINDINGS

Site

Database(s)

EDR ID Number
EPA ID Number

CENTERPOINT MFG CO INC (Continued)

1000403393

Trans Name:	Not reported
TSDF Alt EPA ID:	Not reported
TSDF Alt Name:	Not reported
Waste Code Description:	221 - Waste oil and mixed oil
RCRA Code:	Not reported
Meth Code:	R01 - Recycler
Quantity Tons:	0.57
Waste Quantity:	150
Quantity Unit:	G
Additional Code 1:	Not reported
Additional Code 2:	Not reported
Additional Code 3:	Not reported
Additional Code 4:	Not reported
Additional Code 5:	Not reported
Shipment Date:	20020401
Creation Date:	7/17/2002 18:34:07
Receipt Date:	20020408
Manifest ID:	21586837
Trans EPA ID:	SCR000075150
Trans Name:	Not reported
Trans 2 EPA ID:	Not reported
Trans 2 Name:	Not reported
TSDF EPA ID:	CAT000613976
Trans Name:	Not reported
TSDF Alt EPA ID:	Not reported
TSDF Alt Name:	Not reported
Waste Code Description:	741 - Liquids with halogenated organic compounds > 1000 mg/l
RCRA Code:	D001
Meth Code:	H01 - Transfer Station
Quantity Tons:	0.09174
Waste Quantity:	22
Quantity Unit:	G
Additional Code 1:	Not reported
Additional Code 2:	Not reported
Additional Code 3:	Not reported
Additional Code 4:	Not reported
Additional Code 5:	Not reported
Additional Info:	
Year:	2016
Gen EPA ID:	CAD981690282
Shipment Date:	20151209
Creation Date:	3/5/2016 22:15:15
Receipt Date:	20151209
Manifest ID:	005239096SKS
Trans EPA ID:	TXR000081205
Trans Name:	SAFETY-KLEEN SYSTEMS INC
Trans 2 EPA ID:	Not reported
Trans 2 Name:	Not reported
TSDF EPA ID:	CAD044429835
Trans Name:	CLEAN HARBORS WILMINGTON LLC
TSDF Alt EPA ID:	Not reported
TSDF Alt Name:	Not reported
Waste Code Description:	223 - Unspecified oil-containing waste
RCRA Code:	Not reported

Map ID
Direction
Distance
Elevation

MAP FINDINGS

Site

Database(s)

EDR ID Number
EPA ID Number

CENTERPOINT MFG CO INC (Continued)

1000403393

Meth Code: H141 - Storage, Bulking, And/Or Transfer Off Site--No Treatment/Reovery (H010-H129) Or (H131-H135)
Quantity Tons: 0.4587
Waste Quantity: 110
Quantity Unit: G
Additional Code 1: Not reported
Additional Code 2: Not reported
Additional Code 3: Not reported
Additional Code 4: Not reported
Additional Code 5: Not reported

Shipment Date: 20151208
Creation Date: 7/14/2016 18:31:06
Receipt Date: 20151214
Manifest ID: 005239086SKS
Trans EPA ID: TXR000081205
Trans Name: SAFETY-KLEEN SYSTEMS INC
Trans 2 EPA ID: Not reported
Trans 2 Name: Not reported
TSDf EPA ID: CAT000613976
Trans Name: SAFETY-KLEEN SYSTEMS INC
TSDf Alt EPA ID: Not reported
TSDf Alt Name: Not reported
Waste Code Description: 134 - Aqueous solution with <10% total organic residues
RCRA Code: Not reported
Meth Code: H141 - Storage, Bulking, And/Or Transfer Off Site--No Treatment/Reovery (H010-H129) Or (H131-H135)
Quantity Tons: 0.084
Waste Quantity: 20
Quantity Unit: G
Additional Code 1: Not reported
Additional Code 2: Not reported
Additional Code 3: Not reported
Additional Code 4: Not reported
Additional Code 5: Not reported

Shipment Date: 20150914
Creation Date: 12/22/2015 22:15:21
Receipt Date: 20150915
Manifest ID: 005043879SKS
Trans EPA ID: TXR000081205
Trans Name: SAFETY-KLEEN SYSTEMS INC
Trans 2 EPA ID: Not reported
Trans 2 Name: Not reported
TSDf EPA ID: CAD044429835
Trans Name: CLEAN HARBORS WILMINGTON LLC
TSDf Alt EPA ID: Not reported
TSDf Alt Name: Not reported
Waste Code Description: 223 - Unspecified oil-containing waste
RCRA Code: Not reported
Meth Code: H141 - Storage, Bulking, And/Or Transfer Off Site--No Treatment/Reovery (H010-H129) Or (H131-H135)
Quantity Tons: 0.5838
Waste Quantity: 140
Quantity Unit: G
Additional Code 1: Not reported
Additional Code 2: Not reported

Map ID
Direction
Distance
Elevation

MAP FINDINGS

Site

Database(s)

EDR ID Number
EPA ID Number

CENTERPOINT MFG CO INC (Continued)

1000403393

Additional Code 3:	Not reported
Additional Code 4:	Not reported
Additional Code 5:	Not reported
Shipment Date:	20150910
Creation Date:	2/26/2016 22:15:47
Receipt Date:	20150916
Manifest ID:	005043883SKS
Trans EPA ID:	TXR000081205
Trans Name:	SAFETY-KLEEN SYSTEMS INC
Trans 2 EPA ID:	Not reported
Trans 2 Name:	Not reported
TSDf EPA ID:	CAT000613976
Trans Name:	SAFETY-KLEEN SYSTEMS INC
TSDf Alt EPA ID:	Not reported
TSDf Alt Name:	Not reported
Waste Code Description:	134 - Aqueous solution with <10% total organic residues
RCRA Code:	Not reported
Meth Code:	H141 - Storage, Bulking, And/Or Transfer Off Site--No Treatment/Reovery (H010-H129) Or (H131-H135)
Quantity Tons:	0.084
Waste Quantity:	20
Quantity Unit:	G
Additional Code 1:	Not reported
Additional Code 2:	Not reported
Additional Code 3:	Not reported
Additional Code 4:	Not reported
Additional Code 5:	Not reported
Shipment Date:	20150715
Creation Date:	2/4/2016 22:15:46
Receipt Date:	20150722
Manifest ID:	005003270SKS
Trans EPA ID:	TXR000081205
Trans Name:	SAFETY-KLEEN SYSTEMS INC
Trans 2 EPA ID:	Not reported
Trans 2 Name:	Not reported
TSDf EPA ID:	CAT000613976
Trans Name:	SAFETY-KLEEN SYSTEMS INC
TSDf Alt EPA ID:	Not reported
TSDf Alt Name:	Not reported
Waste Code Description:	134 - Aqueous solution with <10% total organic residues
RCRA Code:	Not reported
Meth Code:	H141 - Storage, Bulking, And/Or Transfer Off Site--No Treatment/Reovery (H010-H129) Or (H131-H135)
Quantity Tons:	0.084
Waste Quantity:	20
Quantity Unit:	G
Additional Code 1:	Not reported
Additional Code 2:	Not reported
Additional Code 3:	Not reported
Additional Code 4:	Not reported
Additional Code 5:	Not reported
Shipment Date:	20150715
Creation Date:	2/8/2016 22:17:41
Receipt Date:	20150804

Map ID
Direction
Distance
Elevation

MAP FINDINGS

Site

Database(s)

EDR ID Number
EPA ID Number

CENTERPOINT MFG CO INC (Continued)

1000403393

Manifest ID: 005003232SKS
Trans EPA ID: TXR000081205
Trans Name: SAFETY-KLEEN SYSTEMS INC
Trans 2 EPA ID: AZR000513770
Trans 2 Name: SLT EXPRESSWAY INC
TSDf EPA ID: UTD991301748
Trans Name: CLEAN HARBORS GRASSY MOUNTAIN LLC
TSDf Alt EPA ID: Not reported
TSDf Alt Name: Not reported
Waste Code Description: 352 - Other organic solids
RCRA Code: Not reported
Meth Code: H132 - Landfill Or Surface Impoundment That Will Be Closed As
Landfill(To Include On-Site Treatment And/Or Stabilization)
Quantity Tons: 0.1
Waste Quantity: 200
Quantity Unit: P
Additional Code 1: Not reported
Additional Code 2: Not reported
Additional Code 3: Not reported
Additional Code 4: Not reported
Additional Code 5: Not reported

Shipment Date: 20150508
Creation Date: 8/10/2015 22:15:21
Receipt Date: 20150511
Manifest ID: 004811873SKS
Trans EPA ID: TXR000081205
Trans Name: SAFETY-KLEEN SYSTEMS INC
Trans 2 EPA ID: Not reported
Trans 2 Name: Not reported
TSDf EPA ID: CAD044429835
Trans Name: CLEAN HARBORS WILMINGTON LLC
TSDf Alt EPA ID: Not reported
TSDf Alt Name: Not reported
Waste Code Description: 223 - Unspecified oil-containing waste
RCRA Code: Not reported
Meth Code: H141 - Storage, Bulking, And/Or Transfer Off Site--No
Treatment/Reovery (H010-H129) Or (H131-H135)
Quantity Tons: 0.4587
Waste Quantity: 110
Quantity Unit: G
Additional Code 1: Not reported
Additional Code 2: Not reported
Additional Code 3: Not reported
Additional Code 4: Not reported
Additional Code 5: Not reported

Shipment Date: 20150427
Creation Date: 11/4/2015 22:15:23
Receipt Date: 20150504
Manifest ID: 004811658SKS
Trans EPA ID: TXR000081205
Trans Name: SAFETY-KLEEN SYSTEMS INC
Trans 2 EPA ID: Not reported
Trans 2 Name: Not reported
TSDf EPA ID: CAT000613976
Trans Name: SAFETY-KLEEN SYSTEMS INC

Map ID
Direction
Distance
Elevation

MAP FINDINGS

Site

Database(s)

EDR ID Number
EPA ID Number

CENTERPOINT MFG CO INC (Continued)

1000403393

TSDF Alt EPA ID: Not reported
TSDF Alt Name: Not reported
Waste Code Description: 134 - Aqueous solution with <10% total organic residues
RCRA Code: Not reported
Meth Code: H141 - Storage, Bulking, And/Or Transfer Off Site--No Treatment/Reovery (H010-H129) Or (H131-H135)

Quantity Tons: 0.084
Waste Quantity: 20
Quantity Unit: G
Additional Code 1: Not reported
Additional Code 2: Not reported
Additional Code 3: Not reported
Additional Code 4: Not reported
Additional Code 5: Not reported

Shipment Date: 20150319
Creation Date: 8/6/2015 22:15:06
Receipt Date: 20150327
Manifest ID: 004765629SKS
Trans EPA ID: TXR000081205
Trans Name: SAFETY-KLEEN SYSTEMS INC
Trans 2 EPA ID: Not reported
Trans 2 Name: Not reported
TSDF EPA ID: CAT000613976
Trans Name: SAFETY-KLEEN SYSTEMS INC
TSDF Alt EPA ID: Not reported
TSDF Alt Name: Not reported
Waste Code Description: 134 - Aqueous solution with <10% total organic residues
RCRA Code: Not reported
Meth Code: H141 - Storage, Bulking, And/Or Transfer Off Site--No Treatment/Reovery (H010-H129) Or (H131-H135)

Quantity Tons: 0.084
Waste Quantity: 20
Quantity Unit: G
Additional Code 1: Not reported
Additional Code 2: Not reported
Additional Code 3: Not reported
Additional Code 4: Not reported
Additional Code 5: Not reported

Shipment Date: 20150318
Creation Date: 6/26/2015 22:15:35
Receipt Date: 20150319
Manifest ID: 004704177SKS
Trans EPA ID: TXR000081205
Trans Name: SAFETY-KLEEN SYSTEMS INC
Trans 2 EPA ID: Not reported
Trans 2 Name: Not reported
TSDF EPA ID: CAD044429835
Trans Name: CLEAN HARBORS WILMINGTON LLC
TSDF Alt EPA ID: Not reported
TSDF Alt Name: Not reported
Waste Code Description: 222 - Oil/water separation sludge
RCRA Code: Not reported
Meth Code: H141 - Storage, Bulking, And/Or Transfer Off Site--No Treatment/Reovery (H010-H129) Or (H131-H135)

Quantity Tons: 0.4587

Map ID
Direction
Distance
Elevation

MAP FINDINGS

Site

Database(s)

EDR ID Number
EPA ID Number

CENTERPOINT MFG CO INC (Continued)

1000403393

Waste Quantity: 110
Quantity Unit: G
Additional Code 1: Not reported
Additional Code 2: Not reported
Additional Code 3: Not reported
Additional Code 4: Not reported
Additional Code 5: Not reported

Additional Info:

Year: 2004
Gen EPA ID: CAD981690282

Shipment Date: 20041214
Creation Date: 3/13/2007 18:30:28
Receipt Date: 20041220
Manifest ID: 23651189
Trans EPA ID: TXR000050930
Trans Name: SAFETY-KLEEN SYSTEMS INC
Trans 2 EPA ID: Not reported
Trans 2 Name: Not reported
TSDf EPA ID: CAT000613976
Trans Name: SAFETY-KLEEN SYSTEMS INC
TSDf Alt EPA ID: CAT000613976
TSDf Alt Name: Not reported
Waste Code Description: 741 - Liquids with halogenated organic compounds > 1000 mg/l
RCRA Code: D001
Meth Code: H01 - Transfer Station
Quantity Tons: 0.1251
Waste Quantity: 30
Quantity Unit: G
Additional Code 1: Not reported
Additional Code 2: Not reported
Additional Code 3: Not reported
Additional Code 4: Not reported
Additional Code 5: Not reported

Shipment Date: 20041110
Creation Date: 1/20/2005 18:31:32
Receipt Date: 20041117
Manifest ID: 23725345
Trans EPA ID: TXR000050930
Trans Name: SAFETY-KLEEN SYSTEMS INC
Trans 2 EPA ID: Not reported
Trans 2 Name: Not reported
TSDf EPA ID: CAT000613976
Trans Name: SAFETY-KLEEN SYSTEMS INC
TSDf Alt EPA ID: CAT000613976
TSDf Alt Name: Not reported
Waste Code Description: 741 - Liquids with halogenated organic compounds > 1000 mg/l
RCRA Code: D001
Meth Code: H01 - Transfer Station
Quantity Tons: 0.1251
Waste Quantity: 30
Quantity Unit: G
Additional Code 1: Not reported
Additional Code 2: Not reported
Additional Code 3: Not reported

Map ID
Direction
Distance
Elevation

MAP FINDINGS

Site

Database(s)

EDR ID Number
EPA ID Number

CENTERPOINT MFG CO INC (Continued)

1000403393

Additional Code 4:	Not reported
Additional Code 5:	Not reported
Shipment Date:	20041011
Creation Date:	12/21/2004 18:31:57
Receipt Date:	20041015
Manifest ID:	23718486
Trans EPA ID:	TXR000050930
Trans Name:	SAFETY-KLEEN SYSTEMS INC
Trans 2 EPA ID:	Not reported
Trans 2 Name:	Not reported
TSDF EPA ID:	CAT000613976
Trans Name:	SAFETY-KLEEN SYSTEMS INC
TSDF Alt EPA ID:	CAT000613976
TSDF Alt Name:	Not reported
Waste Code Description:	741 - Liquids with halogenated organic compounds > 1000 mg/l
RCRA Code:	D001
Meth Code:	H01 - Transfer Station
Quantity Tons:	0.1251
Waste Quantity:	30
Quantity Unit:	G
Additional Code 1:	Not reported
Additional Code 2:	Not reported
Additional Code 3:	Not reported
Additional Code 4:	Not reported
Additional Code 5:	Not reported
Shipment Date:	20040915
Creation Date:	3/16/2007 18:31:12
Receipt Date:	20040923
Manifest ID:	23713104
Trans EPA ID:	TXR000050930
Trans Name:	SAFETY-KLEEN SYSTEMS INC
Trans 2 EPA ID:	Not reported
Trans 2 Name:	Not reported
TSDF EPA ID:	CAT000613976
Trans Name:	SAFETY-KLEEN SYSTEMS INC
TSDF Alt EPA ID:	CAT000613976
TSDF Alt Name:	Not reported
Waste Code Description:	741 - Liquids with halogenated organic compounds > 1000 mg/l
RCRA Code:	D001
Meth Code:	H01 - Transfer Station
Quantity Tons:	0.1251
Waste Quantity:	30
Quantity Unit:	G
Additional Code 1:	Not reported
Additional Code 2:	Not reported
Additional Code 3:	Not reported
Additional Code 4:	Not reported
Additional Code 5:	Not reported
Shipment Date:	20040818
Creation Date:	1/6/2005 18:30:52
Receipt Date:	20040826
Manifest ID:	23711622
Trans EPA ID:	TXR000050930
Trans Name:	SAFETY-KLEEN SYSTEMS INC

Map ID
Direction
Distance
Elevation

MAP FINDINGS

Site

Database(s)

EDR ID Number
EPA ID Number

CENTERPOINT MFG CO INC (Continued)

1000403393

Trans 2 EPA ID: Not reported
Trans 2 Name: Not reported
TSDf EPA ID: CAT000613976
Trans Name: SAFETY-KLEEN SYSTEMS INC
TSDf Alt EPA ID: CAT000613976
TSDf Alt Name: Not reported
Waste Code Description: 741 - Liquids with halogenated organic compounds > 1000 mg/l
RCRA Code: D001
Meth Code: H01 - Transfer Station
Quantity Tons: 0.1251
Waste Quantity: 30
Quantity Unit: G
Additional Code 1: Not reported
Additional Code 2: Not reported
Additional Code 3: Not reported
Additional Code 4: Not reported
Additional Code 5: Not reported

Shipment Date: 20040726
Creation Date: 1/4/2005 18:32:14
Receipt Date: 20040730
Manifest ID: 23517390
Trans EPA ID: TXR000050930
Trans Name: SAFETY-KLEEN SYSTEMS INC
Trans 2 EPA ID: Not reported
Trans 2 Name: Not reported
TSDf EPA ID: CAT000613976
Trans Name: SAFETY-KLEEN SYSTEMS INC
TSDf Alt EPA ID: CAT000613976
TSDf Alt Name: Not reported
Waste Code Description: 741 - Liquids with halogenated organic compounds > 1000 mg/l
RCRA Code: D001
Meth Code: H01 - Transfer Station
Quantity Tons: 0.06255
Waste Quantity: 15
Quantity Unit: G
Additional Code 1: Not reported
Additional Code 2: Not reported
Additional Code 3: Not reported
Additional Code 4: Not reported
Additional Code 5: Not reported

Shipment Date: 20040628
Creation Date: 11/1/2004 12:36:11
Receipt Date: 20040707
Manifest ID: 23513256
Trans EPA ID: TXR000050930
Trans Name: SAFETY-KLEEN SYSTEMS INC
Trans 2 EPA ID: Not reported
Trans 2 Name: Not reported
TSDf EPA ID: CAT000613976
Trans Name: SAFETY-KLEEN SYSTEMS INC
TSDf Alt EPA ID: CAT000613976
TSDf Alt Name: Not reported
Waste Code Description: 741 - Liquids with halogenated organic compounds > 1000 mg/l
RCRA Code: D001
Meth Code: H01 - Transfer Station

Map ID
Direction
Distance
Elevation

MAP FINDINGS

Site

Database(s)

EDR ID Number
EPA ID Number

CENTERPOINT MFG CO INC (Continued)

1000403393

Quantity Tons: 0.1251
Waste Quantity: 30
Quantity Unit: G
Additional Code 1: Not reported
Additional Code 2: Not reported
Additional Code 3: Not reported
Additional Code 4: Not reported
Additional Code 5: Not reported

Shipment Date: 20040601
Creation Date: 10/15/2004 15:16:06
Receipt Date: 20040607
Manifest ID: 23502675
Trans EPA ID: TXR000050930
Trans Name: SAFETY-KLEEN SYSTEMS INC
Trans 2 EPA ID: Not reported
Trans 2 Name: Not reported
TSDf EPA ID: CAT000613976
Trans Name: SAFETY-KLEEN SYSTEMS INC
TSDf Alt EPA ID: CAT000613976
TSDf Alt Name: Not reported
Waste Code Description: 741 - Liquids with halogenated organic compounds > 1000 mg/l
RCRA Code: D001
Meth Code: H01 - Transfer Station
Quantity Tons: 0.1251
Waste Quantity: 30
Quantity Unit: G
Additional Code 1: Not reported
Additional Code 2: Not reported
Additional Code 3: Not reported
Additional Code 4: Not reported
Additional Code 5: Not reported

Additional Info:

Year: 2003
Gen EPA ID: CAD981690282

Shipment Date: 20031014
Creation Date: 8/3/2004 15:03:33
Receipt Date: 20031017
Manifest ID: 22510453
Trans EPA ID: TXR000050930
Trans Name: SAFETY-KLEEN SYSTEMS INC
Trans 2 EPA ID: Not reported
Trans 2 Name: Not reported
TSDf EPA ID: CAT000613976
Trans Name: SAFETY KLEEN SYSTEMS INC
TSDf Alt EPA ID: CAT000613976
TSDf Alt Name: Not reported
Waste Code Description: 741 - Liquids with halogenated organic compounds > 1000 mg/l
RCRA Code: D001
Meth Code: H01 - Transfer Station
Quantity Tons: 0.06255
Waste Quantity: 15
Quantity Unit: G
Additional Code 1: Not reported
Additional Code 2: Not reported

Map ID
Direction
Distance
Elevation

MAP FINDINGS

Site

Database(s)

EDR ID Number
EPA ID Number

CENTERPOINT MFG CO INC (Continued)

1000403393

Additional Code 3:	Not reported
Additional Code 4:	Not reported
Additional Code 5:	Not reported
Shipment Date:	20030716
Creation Date:	7/22/2004 9:56:39
Receipt Date:	20030722
Manifest ID:	22884283
Trans EPA ID:	TXR000050930
Trans Name:	Not reported
Trans 2 EPA ID:	Not reported
Trans 2 Name:	Not reported
TSDF EPA ID:	CAT000613976
Trans Name:	Not reported
TSDF Alt EPA ID:	CAT000613976
TSDF Alt Name:	Not reported
Waste Code Description:	741 - Liquids with halogenated organic compounds > 1000 mg/l
RCRA Code:	D001
Meth Code:	H01 - Transfer Station
Quantity Tons:	0.06255
Waste Quantity:	15
Quantity Unit:	G
Additional Code 1:	Not reported
Additional Code 2:	Not reported
Additional Code 3:	Not reported
Additional Code 4:	Not reported
Additional Code 5:	Not reported
Shipment Date:	20030617
Creation Date:	7/22/2004 7:51:02
Receipt Date:	20030620
Manifest ID:	22375450
Trans EPA ID:	TXR000050930
Trans Name:	Not reported
Trans 2 EPA ID:	Not reported
Trans 2 Name:	Not reported
TSDF EPA ID:	CAT000613976
Trans Name:	Not reported
TSDF Alt EPA ID:	CAT000613976
TSDF Alt Name:	Not reported
Waste Code Description:	741 - Liquids with halogenated organic compounds > 1000 mg/l
RCRA Code:	D001
Meth Code:	H01 - Transfer Station
Quantity Tons:	0.0834
Waste Quantity:	20
Quantity Unit:	G
Additional Code 1:	Not reported
Additional Code 2:	Not reported
Additional Code 3:	Not reported
Additional Code 4:	Not reported
Additional Code 5:	Not reported
Shipment Date:	20030520
Creation Date:	6/23/2004 9:59:25
Receipt Date:	20030527
Manifest ID:	22377524
Trans EPA ID:	TXR000050930

Map ID
Direction
Distance
Elevation

MAP FINDINGS

Site

Database(s)

EDR ID Number
EPA ID Number

CENTERPOINT MFG CO INC (Continued)

1000403393

Trans Name: Not reported
Trans 2 EPA ID: Not reported
Trans 2 Name: Not reported
TSDf EPA ID: CAT000613976
Trans Name: Not reported
TSDf Alt EPA ID: CAT000613976
TSDf Alt Name: Not reported
Waste Code Description: 741 - Liquids with halogenated organic compounds > 1000 mg/l
RCRA Code: D001
Meth Code: H01 - Transfer Station
Quantity Tons: 0.0834
Waste Quantity: 20
Quantity Unit: G
Additional Code 1: Not reported
Additional Code 2: Not reported
Additional Code 3: Not reported
Additional Code 4: Not reported
Additional Code 5: Not reported

Shipment Date: 20030421
Creation Date: 7/13/2003 18:31:11
Receipt Date: 20030424
Manifest ID: 22446061
Trans EPA ID: TXR000050930
Trans Name: Not reported
Trans 2 EPA ID: Not reported
Trans 2 Name: Not reported
TSDf EPA ID: CAT000613976
Trans Name: Not reported
TSDf Alt EPA ID: CAT000613976
TSDf Alt Name: Not reported
Waste Code Description: 741 - Liquids with halogenated organic compounds > 1000 mg/l
RCRA Code: D001
Meth Code: H01 - Transfer Station
Quantity Tons: 0.0834
Waste Quantity: 20
Quantity Unit: G
Additional Code 1: Not reported
Additional Code 2: Not reported
Additional Code 3: Not reported
Additional Code 4: Not reported
Additional Code 5: Not reported

Shipment Date: 20030325
Creation Date: 6/25/2003 18:30:52
Receipt Date: 20030331
Manifest ID: 22444631
Trans EPA ID: TXR000050930
Trans Name: Not reported
Trans 2 EPA ID: Not reported
Trans 2 Name: Not reported
TSDf EPA ID: CAT000613976
Trans Name: Not reported
TSDf Alt EPA ID: CAT000613976
TSDf Alt Name: Not reported
Waste Code Description: 741 - Liquids with halogenated organic compounds > 1000 mg/l
RCRA Code: D001

Map ID
Direction
Distance
Elevation

MAP FINDINGS

Site

Database(s)

EDR ID Number
EPA ID Number

CENTERPOINT MFG CO INC (Continued)

1000403393

Meth Code:	H01 - Transfer Station
Quantity Tons:	0.0834
Waste Quantity:	20
Quantity Unit:	G
Additional Code 1:	Not reported
Additional Code 2:	Not reported
Additional Code 3:	Not reported
Additional Code 4:	Not reported
Additional Code 5:	Not reported
Shipment Date:	20030225
Creation Date:	5/19/2003 18:32:02
Receipt Date:	20030306
Manifest ID:	22285200
Trans EPA ID:	TXR000050930
Trans Name:	Not reported
Trans 2 EPA ID:	Not reported
Trans 2 Name:	Not reported
TSDf EPA ID:	CAT000613976
Trans Name:	Not reported
TSDf Alt EPA ID:	CAT000613976
TSDf Alt Name:	Not reported
Waste Code Description:	741 - Liquids with halogenated organic compounds > 1000 mg/l
RCRA Code:	D001
Meth Code:	H01 - Transfer Station
Quantity Tons:	0.0834
Waste Quantity:	20
Quantity Unit:	G
Additional Code 1:	Not reported
Additional Code 2:	Not reported
Additional Code 3:	Not reported
Additional Code 4:	Not reported
Additional Code 5:	Not reported
Shipment Date:	20030131
Creation Date:	5/19/2003 18:31:05
Receipt Date:	20030131
Manifest ID:	22062459
Trans EPA ID:	TXR000050930
Trans Name:	Not reported
Trans 2 EPA ID:	Not reported
Trans 2 Name:	Not reported
TSDf EPA ID:	CAT080013352
Trans Name:	Not reported
TSDf Alt EPA ID:	CAT080013352
TSDf Alt Name:	Not reported
Waste Code Description:	222 - Oil/water separation sludge
RCRA Code:	Not reported
Meth Code:	R01 - Recycler
Quantity Tons:	0.68805
Waste Quantity:	165
Quantity Unit:	G
Additional Code 1:	Not reported
Additional Code 2:	Not reported
Additional Code 3:	Not reported
Additional Code 4:	Not reported
Additional Code 5:	Not reported

Map ID
Direction
Distance
Elevation

MAP FINDINGS

Site

Database(s)

EDR ID Number
EPA ID Number

CENTERPOINT MFG CO INC (Continued)

1000403393

Shipment Date: 20030131
Creation Date: 5/18/2003 14:28:17
Receipt Date: 20030204
Manifest ID: 22114540
Trans EPA ID: TXR000050930
Trans Name: Not reported
Trans 2 EPA ID: Not reported
Trans 2 Name: Not reported
TSDf EPA ID: CAT000613976
Trans Name: Not reported
TSDf Alt EPA ID: CAT000613976
TSDf Alt Name: Not reported
Waste Code Description: 741 - Liquids with halogenated organic compounds > 1000 mg/l
RCRA Code: D001
Meth Code: H01 - Transfer Station
Quantity Tons: 0.0834
Waste Quantity: 20
Quantity Unit: G
Additional Code 1: Not reported
Additional Code 2: Not reported
Additional Code 3: Not reported
Additional Code 4: Not reported
Additional Code 5: Not reported

Shipment Date: 20030106
Creation Date: 3/29/2003 18:31:12
Receipt Date: 20030110
Manifest ID: 22281241
Trans EPA ID: TXR000050930
Trans Name: Not reported
Trans 2 EPA ID: Not reported
Trans 2 Name: Not reported
TSDf EPA ID: CAT000613976
Trans Name: Not reported
TSDf Alt EPA ID: Not reported
TSDf Alt Name: Not reported
Waste Code Description: 741 - Liquids with halogenated organic compounds > 1000 mg/l
RCRA Code: D001
Meth Code: H01 - Transfer Station
Quantity Tons: 0.0834
Waste Quantity: 20
Quantity Unit: G
Additional Code 1: Not reported
Additional Code 2: Not reported
Additional Code 3: Not reported
Additional Code 4: Not reported
Additional Code 5: Not reported

Additional Info:

Year: 2013
Gen EPA ID: CAD981690282

Shipment Date: 20131227
Creation Date: 5/4/2016 22:16:02
Receipt Date: 20131231
Manifest ID: 003961190SKS
Trans EPA ID: TXR000081205

Map ID
Direction
Distance
Elevation

MAP FINDINGS

Site

Database(s)

EDR ID Number
EPA ID Number

CENTERPOINT MFG CO INC (Continued)

1000403393

Trans Name:	SAFETY-KLEEN SYSTEMS INC
Trans 2 EPA ID:	Not reported
Trans 2 Name:	Not reported
TSDf EPA ID:	CAT000613893
Trans Name:	SAFETY-KLEEN SYSTEMS INC
TSDf Alt EPA ID:	Not reported
TSDf Alt Name:	Not reported
Waste Code Description:	134 - Aqueous solution with <10% total organic residues
RCRA Code:	Not reported
Meth Code:	H141 - Storage, Bulking, And/Or Transfer Off Site--No Treatment/Reovery (H010-H129) Or (H131-H135)
Quantity Tons:	0.084
Waste Quantity:	20
Quantity Unit:	G
Additional Code 1:	Not reported
Additional Code 2:	Not reported
Additional Code 3:	Not reported
Additional Code 4:	Not reported
Additional Code 5:	Not reported
Shipment Date:	20131121
Creation Date:	1/13/2014 22:15:06
Receipt Date:	20131122
Manifest ID:	003920607SKS
Trans EPA ID:	TXR000081205
Trans Name:	SAFETY-KLEEN SYSTEMS INC
Trans 2 EPA ID:	Not reported
Trans 2 Name:	Not reported
TSDf EPA ID:	CAD044429835
Trans Name:	CLEAN HARBORS WILMINGTON LLC
TSDf Alt EPA ID:	Not reported
TSDf Alt Name:	Not reported
Waste Code Description:	223 - Unspecified oil-containing waste
RCRA Code:	Not reported
Meth Code:	H141 - Storage, Bulking, And/Or Transfer Off Site--No Treatment/Reovery (H010-H129) Or (H131-H135)
Quantity Tons:	0.417
Waste Quantity:	100
Quantity Unit:	G
Additional Code 1:	Not reported
Additional Code 2:	Not reported
Additional Code 3:	Not reported
Additional Code 4:	Not reported
Additional Code 5:	Not reported
Shipment Date:	20131022
Creation Date:	12/17/2013 22:15:06
Receipt Date:	20131023
Manifest ID:	003920415SKS
Trans EPA ID:	TXR000081205
Trans Name:	SAFETY-KLEEN SYSTEMS INC
Trans 2 EPA ID:	Not reported
Trans 2 Name:	Not reported
TSDf EPA ID:	CAT080013352
Trans Name:	DEMENNO / KERDOON
TSDf Alt EPA ID:	Not reported
TSDf Alt Name:	Not reported

Map ID
 Direction
 Distance
 Elevation

MAP FINDINGS

Site

Database(s)

EDR ID Number
 EPA ID Number

CENTERPOINT MFG CO INC (Continued)

1000403393

Waste Code Description:	223 - Unspecified oil-containing waste
RCRA Code:	Not reported
Meth Code:	H039 - Other Recovery Of Reclamation For Reuse Including Acid Regeneration, Organics Recovery Ect
Quantity Tons:	1.1676
Waste Quantity:	280
Quantity Unit:	G
Additional Code 1:	Not reported
Additional Code 2:	Not reported
Additional Code 3:	Not reported
Additional Code 4:	Not reported
Additional Code 5:	Not reported
Shipment Date:	20131018
Creation Date:	3/7/2014 22:15:07
Receipt Date:	20131022
Manifest ID:	003920389SKS
Trans EPA ID:	TXR000081205
Trans Name:	SAFETY-KLEEN SYSTEMS INC
Trans 2 EPA ID:	Not reported
Trans 2 Name:	Not reported
TSDf EPA ID:	CAT000613893
Trans Name:	SAFETY-KLEEN SYSTEMS INC
TSDf Alt EPA ID:	Not reported
TSDf Alt Name:	Not reported
Waste Code Description:	134 - Aqueous solution with <10% total organic residues
RCRA Code:	Not reported
Meth Code:	H141 - Storage, Bulking, And/Or Transfer Off Site--No Treatment/Reovery (H010-H129) Or (H131-H135)
Quantity Tons:	0.084
Waste Quantity:	20
Quantity Unit:	G
Additional Code 1:	Not reported
Additional Code 2:	Not reported
Additional Code 3:	Not reported
Additional Code 4:	Not reported
Additional Code 5:	Not reported
Shipment Date:	20131001
Creation Date:	11/25/2013 22:15:07
Receipt Date:	20131007
Manifest ID:	003920076SKS
Trans EPA ID:	TXR000081205
Trans Name:	SAFETY-KLEEN SYSTEMS INC
Trans 2 EPA ID:	Not reported
Trans 2 Name:	Not reported
TSDf EPA ID:	CAT080013352
Trans Name:	DEMENNO / KERDOON
TSDf Alt EPA ID:	Not reported
TSDf Alt Name:	Not reported
Waste Code Description:	223 - Unspecified oil-containing waste
RCRA Code:	Not reported
Meth Code:	H039 - Other Recovery Of Reclamation For Reuse Including Acid Regeneration, Organics Recovery Ect
Quantity Tons:	0.5004
Waste Quantity:	120
Quantity Unit:	G

Map ID
Direction
Distance
Elevation

MAP FINDINGS

Site

Database(s)

EDR ID Number
EPA ID Number

CENTERPOINT MFG CO INC (Continued)

1000403393

Additional Code 1:	Not reported
Additional Code 2:	Not reported
Additional Code 3:	Not reported
Additional Code 4:	Not reported
Additional Code 5:	Not reported
Shipment Date:	20130905
Creation Date:	10/29/2013 22:15:09
Receipt Date:	20130906
Manifest ID:	003838941SKS
Trans EPA ID:	TXR000081205
Trans Name:	SAFETY-KLEEN SYSTEMS INC
Trans 2 EPA ID:	Not reported
Trans 2 Name:	Not reported
TSDf EPA ID:	CAT080013352
Trans Name:	DEMENNO / KERDOON
TSDf Alt EPA ID:	Not reported
TSDf Alt Name:	Not reported
Waste Code Description:	223 - Unspecified oil-containing waste
RCRA Code:	Not reported
Meth Code:	H039 - Other Recovery Of Reclamation For Reuse Including Acid Regeneration, Organics Recovery Ect
Quantity Tons:	0.68805
Waste Quantity:	165
Quantity Unit:	G
Additional Code 1:	Not reported
Additional Code 2:	Not reported
Additional Code 3:	Not reported
Additional Code 4:	Not reported
Additional Code 5:	Not reported
Shipment Date:	20130821
Creation Date:	12/27/2013 22:15:07
Receipt Date:	20130827
Manifest ID:	003838801SKS
Trans EPA ID:	TXR000081205
Trans Name:	SAFETY-KLEEN SYSTEMS INC
Trans 2 EPA ID:	Not reported
Trans 2 Name:	Not reported
TSDf EPA ID:	CAT000613893
Trans Name:	SAFETY-KLEEN SYSTEMS INC
TSDf Alt EPA ID:	Not reported
TSDf Alt Name:	Not reported
Waste Code Description:	134 - Aqueous solution with <10% total organic residues
RCRA Code:	Not reported
Meth Code:	H141 - Storage, Bulking, And/Or Transfer Off Site--No Treatment/Reovery (H010-H129) Or (H131-H135)
Quantity Tons:	0.084
Waste Quantity:	20
Quantity Unit:	G
Additional Code 1:	Not reported
Additional Code 2:	Not reported
Additional Code 3:	Not reported
Additional Code 4:	Not reported
Additional Code 5:	Not reported
Shipment Date:	20130821

Map ID
Direction
Distance
Elevation

MAP FINDINGS

Site

Database(s)

EDR ID Number
EPA ID Number

CENTERPOINT MFG CO INC (Continued)

1000403393

Creation Date: 12/27/2013 22:15:07
Receipt Date: 20130827
Manifest ID: 003838801SKS
Trans EPA ID: TXR000081205
Trans Name: SAFETY-KLEEN SYSTEMS INC
Trans 2 EPA ID: Not reported
Trans 2 Name: Not reported
TSDf EPA ID: CAT000613893
Trans Name: SAFETY-KLEEN SYSTEMS INC
TSDf Alt EPA ID: Not reported
TSDf Alt Name: Not reported
Waste Code Description: 352 - Other organic solids
RCRA Code: Not reported
Meth Code: H141 - Storage, Bulking, And/Or Transfer Off Site--No Treatment/Reovery (H010-H129) Or (H131-H135)

Quantity Tons: 0.1
Waste Quantity: 200
Quantity Unit: P
Additional Code 1: Not reported
Additional Code 2: Not reported
Additional Code 3: Not reported
Additional Code 4: Not reported
Additional Code 5: Not reported

Shipment Date: 20130808
Creation Date: 9/28/2013 22:15:06
Receipt Date: 20130808
Manifest ID: 003838645SKS
Trans EPA ID: TXR000081205
Trans Name: SAFETY-KLEEN SYSTEMS INC
Trans 2 EPA ID: Not reported
Trans 2 Name: Not reported
TSDf EPA ID: CAT080013352
Trans Name: DEMENNO / KERDOON
TSDf Alt EPA ID: Not reported
TSDf Alt Name: Not reported
Waste Code Description: 223 - Unspecified oil-containing waste
RCRA Code: Not reported
Meth Code: H039 - Other Recovery Of Reclamation For Reuse Including Acid Regeneration, Organics Recovery Ect

Quantity Tons: 0.52125
Waste Quantity: 125
Quantity Unit: G
Additional Code 1: Not reported
Additional Code 2: Not reported
Additional Code 3: Not reported
Additional Code 4: Not reported
Additional Code 5: Not reported

Shipment Date: 20130715
Creation Date: 11/20/2013 22:15:20
Receipt Date: 20130719
Manifest ID: 003837834SKS
Trans EPA ID: TXR000081205
Trans Name: SAFETY-KLEEN SYSTEMS INC
Trans 2 EPA ID: Not reported
Trans 2 Name: Not reported

Map ID
Direction
Distance
Elevation

MAP FINDINGS

Site

Database(s)

EDR ID Number
EPA ID Number

CENTERPOINT MFG CO INC (Continued)

1000403393

TSDF EPA ID: CAT000613893
Trans Name: SAFETY-KLEEN SYSTEMS INC
TSDF Alt EPA ID: Not reported
TSDF Alt Name: Not reported
Waste Code Description: 134 - Aqueous solution with <10% total organic residues
RCRA Code: Not reported
Meth Code: H141 - Storage, Bulking, And/Or Transfer Off Site--No Treatment/Reovery (H010-H129) Or (H131-H135)

Quantity Tons: 0.084
Waste Quantity: 20
Quantity Unit: G
Additional Code 1: Not reported
Additional Code 2: Not reported
Additional Code 3: Not reported
Additional Code 4: Not reported
Additional Code 5: Not reported

Additional Info:

Year: 2007
Gen EPA ID: CAD981690282

Shipment Date: 20071228
Creation Date: 5/21/2008 18:30:21
Receipt Date: 20080102
Manifest ID: 000946818SKS
Trans EPA ID: TXR000050930
Trans Name: SAFETY-KLEEN SYSTEMS INC
Trans 2 EPA ID: Not reported
Trans 2 Name: Not reported
TSDF EPA ID: CAT000613976
Trans Name: SAFETY-KLEEN SYSTEMS INC
TSDF Alt EPA ID: Not reported
TSDF Alt Name: Not reported
Waste Code Description: 741 - Liquids with halogenated organic compounds > 1000 mg/l
RCRA Code: D040
Meth Code: H141 - Storage, Bulking, And/Or Transfer Off Site--No Treatment/Reovery (H010-H129) Or (H131-H135)

Quantity Tons: 0.0834
Waste Quantity: 20
Quantity Unit: G
Additional Code 1: D039
Additional Code 2: D018
Additional Code 3: D001
Additional Code 4: Not reported
Additional Code 5: Not reported

Shipment Date: 20071126
Creation Date: 4/22/2008 18:30:23
Receipt Date: 20071206
Manifest ID: 000829671SKS
Trans EPA ID: TXR000050930
Trans Name: SAFETY-KLEEN SYSTEMS INC
Trans 2 EPA ID: Not reported
Trans 2 Name: Not reported
TSDF EPA ID: CAT000613976
Trans Name: SAFETY-KLEEN SYSTEMS INC
TSDF Alt EPA ID: Not reported

Map ID
Direction
Distance
Elevation

MAP FINDINGS

Site

Database(s)

EDR ID Number
EPA ID Number

CENTERPOINT MFG CO INC (Continued)

1000403393

TSDf Alt Name:	Not reported
Waste Code Description:	741 - Liquids with halogenated organic compounds > 1000 mg/l
RCRA Code:	D040
Meth Code:	H141 - Storage, Bulking, And/Or Transfer Off Site--No Treatment/Reovery (H010-H129) Or (H131-H135)
Quantity Tons:	0.0834
Waste Quantity:	20
Quantity Unit:	G
Additional Code 1:	D039
Additional Code 2:	D018
Additional Code 3:	D001
Additional Code 4:	Not reported
Additional Code 5:	Not reported
Shipment Date:	20071113
Creation Date:	2/29/2008 18:30:38
Receipt Date:	20071114
Manifest ID:	000646659SKS
Trans EPA ID:	TXR000050930
Trans Name:	SAFETY-KLEEN SYSTEMS INC
Trans 2 EPA ID:	Not reported
Trans 2 Name:	Not reported
TSDf EPA ID:	CAT080013352
Trans Name:	DEMENNO / KERDOON
TSDf Alt EPA ID:	Not reported
TSDf Alt Name:	Not reported
Waste Code Description:	222 - Oil/water separation sludge
RCRA Code:	Not reported
Meth Code:	H039 - Other Recovery Of Reclamation For Reuse Including Acid Regeneration, Organics Recovery Ect
Quantity Tons:	0.5838
Waste Quantity:	140
Quantity Unit:	G
Additional Code 1:	Not reported
Additional Code 2:	Not reported
Additional Code 3:	Not reported
Additional Code 4:	Not reported
Additional Code 5:	Not reported
Shipment Date:	20071023
Creation Date:	6/4/2008 18:30:16
Receipt Date:	20071030
Manifest ID:	000758401SKS
Trans EPA ID:	TXR000050930
Trans Name:	SAFETY-KLEEN SYSTEMS INC
Trans 2 EPA ID:	Not reported
Trans 2 Name:	Not reported
TSDf EPA ID:	CAT000613976
Trans Name:	SAFETY-KLEEN SYSTEMS INC
TSDf Alt EPA ID:	Not reported
TSDf Alt Name:	Not reported
Waste Code Description:	741 - Liquids with halogenated organic compounds > 1000 mg/l
RCRA Code:	D040
Meth Code:	H141 - Storage, Bulking, And/Or Transfer Off Site--No Treatment/Reovery (H010-H129) Or (H131-H135)
Quantity Tons:	0.1251
Waste Quantity:	30

Map ID
Direction
Distance
Elevation

MAP FINDINGS

Site

Database(s)

EDR ID Number
EPA ID Number

CENTERPOINT MFG CO INC (Continued)

1000403393

Quantity Unit:	G
Additional Code 1:	D039
Additional Code 2:	D018
Additional Code 3:	D001
Additional Code 4:	Not reported
Additional Code 5:	Not reported
Shipment Date:	20071011
Creation Date:	1/8/2008 18:30:57
Receipt Date:	20071011
Manifest ID:	000625247SKS
Trans EPA ID:	TXR000050930
Trans Name:	SAFETY-KLEEN SYSTEMS INC
Trans 2 EPA ID:	Not reported
Trans 2 Name:	Not reported
TSDf EPA ID:	CAT080013352
Trans Name:	DEMENNO/KERDOON 050122
TSDf Alt EPA ID:	Not reported
TSDf Alt Name:	Not reported
Waste Code Description:	222 - Oil/water separation sludge
RCRA Code:	Not reported
Meth Code:	- Not reported
Quantity Tons:	0.47955
Waste Quantity:	115
Quantity Unit:	G
Additional Code 1:	Not reported
Additional Code 2:	Not reported
Additional Code 3:	Not reported
Additional Code 4:	Not reported
Additional Code 5:	Not reported
Shipment Date:	20070914
Creation Date:	12/28/2007 18:31:07
Receipt Date:	20070914
Manifest ID:	000590946SKS
Trans EPA ID:	TXR000050930
Trans Name:	SAFETY-KLEEN SYSTEMS INC
Trans 2 EPA ID:	Not reported
Trans 2 Name:	Not reported
TSDf EPA ID:	CAT080013352
Trans Name:	DEMENNO / KERDOON
TSDf Alt EPA ID:	Not reported
TSDf Alt Name:	Not reported
Waste Code Description:	222 - Oil/water separation sludge
RCRA Code:	Not reported
Meth Code:	H039 - Other Recovery Of Reclamation For Reuse Including Acid Regeneration, Organics Recovery Ect
Quantity Tons:	0.5421
Waste Quantity:	130
Quantity Unit:	G
Additional Code 1:	Not reported
Additional Code 2:	Not reported
Additional Code 3:	Not reported
Additional Code 4:	Not reported
Additional Code 5:	Not reported
Shipment Date:	20070801

Map ID
Direction
Distance
Elevation

MAP FINDINGS

Site

Database(s)

EDR ID Number
EPA ID Number

CENTERPOINT MFG CO INC (Continued)

1000403393

Creation Date: 12/28/2007 18:31:29
Receipt Date: 20070801
Manifest ID: 000551418SKS
Trans EPA ID: TXR000050930
Trans Name: SAFETY-KLEEN SYSTEMS INC
Trans 2 EPA ID: Not reported
Trans 2 Name: Not reported
TSDf EPA ID: CAT080013352
Trans Name: DEMENNO / KERDOON
TSDf Alt EPA ID: Not reported
TSDf Alt Name: Not reported
Waste Code Description: 222 - Oil/water separation sludge
RCRA Code: Not reported
Meth Code: H039 - Other Recovery Of Reclamation For Reuse Including Acid
Regeneration, Organics Recovery Ect
Quantity Tons: 0.22935
Waste Quantity: 55
Quantity Unit: G
Additional Code 1: Not reported
Additional Code 2: Not reported
Additional Code 3: Not reported
Additional Code 4: Not reported
Additional Code 5: Not reported

Shipment Date: 20070718
Creation Date: 11/5/2007 18:30:43
Receipt Date: 20070719
Manifest ID: 000065185SKS
Trans EPA ID: TXR000050930
Trans Name: SAFETY-KLEEN SYSTEMS INC
Trans 2 EPA ID: Not reported
Trans 2 Name: Not reported
TSDf EPA ID: CAT080013352
Trans Name: DEMENNO / KERDOON
TSDf Alt EPA ID: Not reported
TSDf Alt Name: Not reported
Waste Code Description: 221 - Waste oil and mixed oil
RCRA Code: Not reported
Meth Code: H039 - Other Recovery Of Reclamation For Reuse Including Acid
Regeneration, Organics Recovery Ect
Quantity Tons: 0.57
Waste Quantity: 150
Quantity Unit: G
Additional Code 1: Not reported
Additional Code 2: Not reported
Additional Code 3: Not reported
Additional Code 4: Not reported
Additional Code 5: Not reported

Shipment Date: 20070618
Creation Date: 12/28/2007 18:30:19
Receipt Date: 20070626
Manifest ID: 000428485SKS
Trans EPA ID: TXR000050930
Trans Name: SAFETY-KLEEN SYSTEMS INC
Trans 2 EPA ID: Not reported
Trans 2 Name: Not reported

Map ID
Direction
Distance
Elevation

MAP FINDINGS

Site

Database(s)

EDR ID Number
EPA ID Number

CENTERPOINT MFG CO INC (Continued)

1000403393

TSDF EPA ID: CAT000613976
Trans Name: SAFETY-KLEEN SYSTEMS INC
TSDF Alt EPA ID: Not reported
TSDF Alt Name: Not reported
Waste Code Description: 741 - Liquids with halogenated organic compounds > 1000 mg/l
RCRA Code: D040
Meth Code: H141 - Storage, Bulking, And/Or Transfer Off Site--No Treatment/Reovery (H010-H129) Or (H131-H135)

Quantity Tons: 0.06255
Waste Quantity: 15
Quantity Unit: G
Additional Code 1: D039
Additional Code 2: D018
Additional Code 3: D001
Additional Code 4: Not reported
Additional Code 5: Not reported

Shipment Date: 20070605
Creation Date: 11/3/2007 18:30:06
Receipt Date: 20070608
Manifest ID: 000533666SKS
Trans EPA ID: TXR000050930
Trans Name: SAFETY-KLEEN SYSTEMS INC
Trans 2 EPA ID: Not reported
Trans 2 Name: Not reported
TSDF EPA ID: CAT080013352
Trans Name: DEMENNO / KERDOON
TSDF Alt EPA ID: Not reported
TSDF Alt Name: Not reported
Waste Code Description: 221 - Waste oil and mixed oil
RCRA Code: Not reported
Meth Code: H135 - Discharge To Sewer/Potw Or Npdes(With Prior Storage--With Or Without Treatment)

Quantity Tons: 0.532
Waste Quantity: 140
Quantity Unit: G
Additional Code 1: Not reported
Additional Code 2: Not reported
Additional Code 3: Not reported
Additional Code 4: Not reported
Additional Code 5: Not reported

Additional Info:
Year: 2009
Gen EPA ID: CAD981690282

Shipment Date: 20091210
Creation Date: 3/5/2010 18:30:31
Receipt Date: 20091210
Manifest ID: 002322843SKS
Trans EPA ID: TXR000050930
Trans Name: SAFETY-KLEEN SYSTEMS INC
Trans 2 EPA ID: Not reported
Trans 2 Name: Not reported
TSDF EPA ID: CAT080013352
Trans Name: DEMENNO / KERDOON
TSDF Alt EPA ID: Not reported

Map ID
Direction
Distance
Elevation

MAP FINDINGS

Site

Database(s)

EDR ID Number
EPA ID Number

CENTERPOINT MFG CO INC (Continued)

1000403393

TSDF Alt Name: Not reported
Waste Code Description: 222 - Oil/water separation sludge
RCRA Code: Not reported
Meth Code: H039 - Other Recovery Of Reclamation For Reuse Including Acid
Regeneration, Organics Recovery Ect
Quantity Tons: 0.22935
Waste Quantity: 55
Quantity Unit: G
Additional Code 1: Not reported
Additional Code 2: Not reported
Additional Code 3: Not reported
Additional Code 4: Not reported
Additional Code 5: Not reported

Shipment Date: 20090824
Creation Date: 3/5/2010 18:30:08
Receipt Date: 20090901
Manifest ID: 002150153SKS
Trans EPA ID: TXR000050930
Trans Name: SAFETY-KLEEN SYSTEMS INC
Trans 2 EPA ID: Not reported
Trans 2 Name: Not reported
TSDF EPA ID: CAT000613976
Trans Name: SAFETY-KLEEN SYSTEMS INC
TSDF Alt EPA ID: Not reported
TSDF Alt Name: Not reported
Waste Code Description: 741 - Liquids with halogenated organic compounds > 1000 mg/l
RCRA Code: D040
Meth Code: H141 - Storage, Bulking, And/Or Transfer Off Site--No
Treatment/Reovery (H010-H129) Or (H131-H135)

Quantity Tons: 0.06255
Waste Quantity: 15
Quantity Unit: G
Additional Code 1: D039
Additional Code 2: D018
Additional Code 3: D001
Additional Code 4: Not reported
Additional Code 5: Not reported

Shipment Date: 20090821
Creation Date: 10/12/2009 18:30:19
Receipt Date: 20090821
Manifest ID: 002150119SKS
Trans EPA ID: TXR000050930
Trans Name: SAFETY-KLEEN SYSTEMS INC
Trans 2 EPA ID: Not reported
Trans 2 Name: Not reported
TSDF EPA ID: CAT080013352
Trans Name: DEMENNO / KERDOON
TSDF Alt EPA ID: Not reported
TSDF Alt Name: Not reported
Waste Code Description: 222 - Oil/water separation sludge
RCRA Code: Not reported
Meth Code: H039 - Other Recovery Of Reclamation For Reuse Including Acid
Regeneration, Organics Recovery Ect
Quantity Tons: 0.5838
Waste Quantity: 140

Map ID
Direction
Distance
Elevation

MAP FINDINGS

Site

Database(s)

EDR ID Number
EPA ID Number

CENTERPOINT MFG CO INC (Continued)

1000403393

Quantity Unit:	G
Additional Code 1:	Not reported
Additional Code 2:	Not reported
Additional Code 3:	Not reported
Additional Code 4:	Not reported
Additional Code 5:	Not reported
Shipment Date:	20090512
Creation Date:	9/23/2009 18:30:21
Receipt Date:	20090519
Manifest ID:	001830605SKS
Trans EPA ID:	TXR000050930
Trans Name:	SAFETY-KLEEN SYSTEMS INC
Trans 2 EPA ID:	Not reported
Trans 2 Name:	Not reported
TSDf EPA ID:	CAT000613976
Trans Name:	SAFETY-KLEEN SYSTEMS INC
TSDf Alt EPA ID:	Not reported
TSDf Alt Name:	Not reported
Waste Code Description:	741 - Liquids with halogenated organic compounds > 1000 mg/l
RCRA Code:	D040
Meth Code:	H141 - Storage, Bulking, And/Or Transfer Off Site--No Treatment/Reovery (H010-H129) Or (H131-H135)
Quantity Tons:	0.10425
Waste Quantity:	25
Quantity Unit:	G
Additional Code 1:	D039
Additional Code 2:	D018
Additional Code 3:	D001
Additional Code 4:	Not reported
Additional Code 5:	Not reported
Shipment Date:	20090512
Creation Date:	9/23/2009 18:30:21
Receipt Date:	20090519
Manifest ID:	001830605SKS
Trans EPA ID:	TXR000050930
Trans Name:	SAFETY-KLEEN SYSTEMS INC
Trans 2 EPA ID:	Not reported
Trans 2 Name:	Not reported
TSDf EPA ID:	CAT000613976
Trans Name:	SAFETY-KLEEN SYSTEMS INC
TSDf Alt EPA ID:	Not reported
TSDf Alt Name:	Not reported
Waste Code Description:	- Not reported
RCRA Code:	Not reported
Meth Code:	H141 - Storage, Bulking, And/Or Transfer Off Site--No Treatment/Reovery (H010-H129) Or (H131-H135)
Quantity Tons:	Not reported
Waste Quantity:	Not reported
Quantity Unit:	Not reported
Additional Code 1:	Not reported
Additional Code 2:	Not reported
Additional Code 3:	Not reported
Additional Code 4:	Not reported
Additional Code 5:	Not reported

Map ID
Direction
Distance
Elevation

MAP FINDINGS

Site

Database(s)

EDR ID Number
EPA ID Number

CENTERPOINT MFG CO INC (Continued)

1000403393

Shipment Date:	20090507
Creation Date:	6/27/2009 18:30:08
Receipt Date:	20090508
Manifest ID:	001944544SKS
Trans EPA ID:	TXR000050930
Trans Name:	SAFETY-KLEEN SYSTEMS INC
Trans 2 EPA ID:	Not reported
Trans 2 Name:	Not reported
TSDf EPA ID:	CAT080013352
Trans Name:	DEMENNO / KERDOON
TSDf Alt EPA ID:	Not reported
TSDf Alt Name:	Not reported
Waste Code Description:	222 - Oil/water separation sludge
RCRA Code:	Not reported
Meth Code:	H039 - Other Recovery Of Reclamation For Reuse Including Acid Regeneration, Organics Recovery Ect
Quantity Tons:	0.4587
Waste Quantity:	110
Quantity Unit:	G
Additional Code 1:	Not reported
Additional Code 2:	Not reported
Additional Code 3:	Not reported
Additional Code 4:	Not reported
Additional Code 5:	Not reported
Shipment Date:	20090416
Creation Date:	5/29/2009 18:30:32
Receipt Date:	20090416
Manifest ID:	001744292SKS
Trans EPA ID:	TXR000050930
Trans Name:	SAFETY-KLEEN SYSTEMS INC
Trans 2 EPA ID:	Not reported
Trans 2 Name:	Not reported
TSDf EPA ID:	CAT080013352
Trans Name:	DEMENNO / KERDOON
TSDf Alt EPA ID:	Not reported
TSDf Alt Name:	Not reported
Waste Code Description:	222 - Oil/water separation sludge
RCRA Code:	Not reported
Meth Code:	H039 - Other Recovery Of Reclamation For Reuse Including Acid Regeneration, Organics Recovery Ect
Quantity Tons:	1.0425
Waste Quantity:	250
Quantity Unit:	G
Additional Code 1:	Not reported
Additional Code 2:	Not reported
Additional Code 3:	Not reported
Additional Code 4:	Not reported
Additional Code 5:	Not reported
Shipment Date:	20090416
Creation Date:	8/17/2009 18:30:22
Receipt Date:	20090428
Manifest ID:	001901352SKS
Trans EPA ID:	TXR000050930
Trans Name:	SAFETY-KLEEN SYSTEMS INC
Trans 2 EPA ID:	Not reported

Map ID
Direction
Distance
Elevation

MAP FINDINGS

Site

Database(s)

EDR ID Number
EPA ID Number

CENTERPOINT MFG CO INC (Continued)

1000403393

Trans 2 Name: Not reported
TSDf EPA ID: CAT000613976
Trans Name: SAFETY-KLEEN SYSTEMS INC
TSDf Alt EPA ID: Not reported
TSDf Alt Name: Not reported
Waste Code Description: 741 - Liquids with halogenated organic compounds > 1000 mg/l
RCRA Code: D040
Meth Code: H141 - Storage, Bulking, And/Or Transfer Off Site--No Treatment/Reovery (H010-H129) Or (H131-H135)

Quantity Tons: 0.11676
Waste Quantity: 28
Quantity Unit: G
Additional Code 1: D039
Additional Code 2: D018
Additional Code 3: D001
Additional Code 4: Not reported
Additional Code 5: Not reported

Shipment Date: 20090320
Creation Date: 7/20/2009 18:30:08
Receipt Date: 20090326
Manifest ID: 001665903SKS
Trans EPA ID: TXR000050930
Trans Name: SAFETY-KLEEN SYSTEMS INC
Trans 2 EPA ID: Not reported
Trans 2 Name: Not reported
TSDf EPA ID: CAT000613976
Trans Name: SAFETY-KLEEN SYSTEMS INC
TSDf Alt EPA ID: Not reported
TSDf Alt Name: Not reported
Waste Code Description: 741 - Liquids with halogenated organic compounds > 1000 mg/l
RCRA Code: D040
Meth Code: H141 - Storage, Bulking, And/Or Transfer Off Site--No Treatment/Reovery (H010-H129) Or (H131-H135)

Quantity Tons: 0.11676
Waste Quantity: 28
Quantity Unit: G
Additional Code 1: D039
Additional Code 2: D018
Additional Code 3: D001
Additional Code 4: Not reported
Additional Code 5: Not reported

Shipment Date: 20090218
Creation Date: 6/17/2009 18:30:35
Receipt Date: 20090227
Manifest ID: 001709937SKS
Trans EPA ID: TXR000050930
Trans Name: SAFETY-KLEEN SYSTEMS INC
Trans 2 EPA ID: Not reported
Trans 2 Name: Not reported
TSDf EPA ID: CAT000613976
Trans Name: SAFETY-KLEEN SYSTEMS INC
TSDf Alt EPA ID: Not reported
TSDf Alt Name: Not reported
Waste Code Description: 741 - Liquids with halogenated organic compounds > 1000 mg/l
RCRA Code: D040

Map ID
Direction
Distance
Elevation

MAP FINDINGS

Site

Database(s)

EDR ID Number
EPA ID Number

CENTERPOINT MFG CO INC (Continued)

1000403393

Meth Code: H141 - Storage, Bulking, And/Or Transfer Off Site--No Treatment/Reovery (H010-H129) Or (H131-H135)
Quantity Tons: 0.10425
Waste Quantity: 25
Quantity Unit: G
Additional Code 1: D039
Additional Code 2: D018
Additional Code 3: D001
Additional Code 4: Not reported
Additional Code 5: Not reported

Additional Info:
Year: 2015
Gen EPA ID: CAD981690282

Shipment Date: 20151209
Creation Date: 3/5/2016 22:15:15
Receipt Date: 20151209
Manifest ID: 005239096SKS
Trans EPA ID: TXR000081205
Trans Name: SAFETY-KLEEN SYSTEMS INC
Trans 2 EPA ID: Not reported
Trans 2 Name: Not reported
TSDf EPA ID: CAD044429835
Trans Name: CLEAN HARBORS WILMINGTON LLC
TSDf Alt EPA ID: Not reported
TSDf Alt Name: Not reported
Waste Code Description: 223 - Unspecified oil-containing waste
RCRA Code: Not reported
Meth Code: H141 - Storage, Bulking, And/Or Transfer Off Site--No Treatment/Reovery (H010-H129) Or (H131-H135)
Quantity Tons: 0.4587
Waste Quantity: 110
Quantity Unit: G
Additional Code 1: Not reported
Additional Code 2: Not reported
Additional Code 3: Not reported
Additional Code 4: Not reported
Additional Code 5: Not reported

Shipment Date: 20151208
Creation Date: 7/14/2016 18:31:06
Receipt Date: 20151214
Manifest ID: 005239086SKS
Trans EPA ID: TXR000081205
Trans Name: SAFETY-KLEEN SYSTEMS INC
Trans 2 EPA ID: Not reported
Trans 2 Name: Not reported
TSDf EPA ID: CAT000613976
Trans Name: SAFETY-KLEEN SYSTEMS INC
TSDf Alt EPA ID: Not reported
TSDf Alt Name: Not reported
Waste Code Description: 134 - Aqueous solution with <10% total organic residues
RCRA Code: Not reported
Meth Code: H141 - Storage, Bulking, And/Or Transfer Off Site--No Treatment/Reovery (H010-H129) Or (H131-H135)
Quantity Tons: 0.084

Map ID
Direction
Distance
Elevation

MAP FINDINGS

Site

Database(s)

EDR ID Number
EPA ID Number

CENTERPOINT MFG CO INC (Continued)

1000403393

Waste Quantity: 20
Quantity Unit: G
Additional Code 1: Not reported
Additional Code 2: Not reported
Additional Code 3: Not reported
Additional Code 4: Not reported
Additional Code 5: Not reported

Shipment Date: 20150914
Creation Date: 12/22/2015 22:15:21
Receipt Date: 20150915
Manifest ID: 005043879SKS
Trans EPA ID: TXR000081205
Trans Name: SAFETY-KLEEN SYSTEMS INC
Trans 2 EPA ID: Not reported
Trans 2 Name: Not reported
TSDf EPA ID: CAD044429835
Trans Name: CLEAN HARBORS WILMINGTON LLC
TSDf Alt EPA ID: Not reported
TSDf Alt Name: Not reported
Waste Code Description: 223 - Unspecified oil-containing waste
RCRA Code: Not reported
Meth Code: H141 - Storage, Bulking, And/Or Transfer Off Site--No Treatment/Reovery (H010-H129) Or (H131-H135)

Quantity Tons: 0.5838
Waste Quantity: 140
Quantity Unit: G
Additional Code 1: Not reported
Additional Code 2: Not reported
Additional Code 3: Not reported
Additional Code 4: Not reported
Additional Code 5: Not reported

Shipment Date: 20150910
Creation Date: 2/26/2016 22:15:47
Receipt Date: 20150916
Manifest ID: 005043883SKS
Trans EPA ID: TXR000081205
Trans Name: SAFETY-KLEEN SYSTEMS INC
Trans 2 EPA ID: Not reported
Trans 2 Name: Not reported
TSDf EPA ID: CAT000613976
Trans Name: SAFETY-KLEEN SYSTEMS INC
TSDf Alt EPA ID: Not reported
TSDf Alt Name: Not reported
Waste Code Description: 134 - Aqueous solution with <10% total organic residues
RCRA Code: Not reported
Meth Code: H141 - Storage, Bulking, And/Or Transfer Off Site--No Treatment/Reovery (H010-H129) Or (H131-H135)

Quantity Tons: 0.084
Waste Quantity: 20
Quantity Unit: G
Additional Code 1: Not reported
Additional Code 2: Not reported
Additional Code 3: Not reported
Additional Code 4: Not reported
Additional Code 5: Not reported

Map ID
Direction
Distance
Elevation

MAP FINDINGS

Site

Database(s)

EDR ID Number
EPA ID Number

CENTERPOINT MFG CO INC (Continued)

1000403393

Shipment Date: 20150715
Creation Date: 2/8/2016 22:17:41
Receipt Date: 20150804
Manifest ID: 005003232SKS
Trans EPA ID: TXR000081205
Trans Name: SAFETY-KLEEN SYSTEMS INC
Trans 2 EPA ID: AZR000513770
Trans 2 Name: SLT EXPRESSWAY INC
TSDf EPA ID: UTD991301748
Trans Name: CLEAN HARBORS GRASSY MOUNTAIN LLC
TSDf Alt EPA ID: Not reported
TSDf Alt Name: Not reported
Waste Code Description: 352 - Other organic solids
RCRA Code: Not reported
Meth Code: H132 - Landfill Or Surface Impoundment That Will Be Closed As
Landfill(To Include On-Site Treatment And/Or Stabilization)

Quantity Tons: 0.1
Waste Quantity: 200
Quantity Unit: P
Additional Code 1: Not reported
Additional Code 2: Not reported
Additional Code 3: Not reported
Additional Code 4: Not reported
Additional Code 5: Not reported

Shipment Date: 20150715
Creation Date: 2/4/2016 22:15:46
Receipt Date: 20150722
Manifest ID: 005003270SKS
Trans EPA ID: TXR000081205
Trans Name: SAFETY-KLEEN SYSTEMS INC
Trans 2 EPA ID: Not reported
Trans 2 Name: Not reported
TSDf EPA ID: CAT000613976
Trans Name: SAFETY-KLEEN SYSTEMS INC
TSDf Alt EPA ID: Not reported
TSDf Alt Name: Not reported
Waste Code Description: 134 - Aqueous solution with <10% total organic residues
RCRA Code: Not reported
Meth Code: H141 - Storage, Bulking, And/Or Transfer Off Site--No
Treatment/Reovery (H010-H129) Or (H131-H135)

Quantity Tons: 0.084
Waste Quantity: 20
Quantity Unit: G
Additional Code 1: Not reported
Additional Code 2: Not reported
Additional Code 3: Not reported
Additional Code 4: Not reported
Additional Code 5: Not reported

Shipment Date: 20150508
Creation Date: 8/10/2015 22:15:21
Receipt Date: 20150511
Manifest ID: 004811873SKS
Trans EPA ID: TXR000081205
Trans Name: SAFETY-KLEEN SYSTEMS INC
Trans 2 EPA ID: Not reported

Map ID
Direction
Distance
Elevation

MAP FINDINGS

Site

Database(s)

EDR ID Number
EPA ID Number

CENTERPOINT MFG CO INC (Continued)

1000403393

Trans 2 Name: Not reported
TSDf EPA ID: CAD044429835
Trans Name: CLEAN HARBORS WILMINGTON LLC
TSDf Alt EPA ID: Not reported
TSDf Alt Name: Not reported
Waste Code Description: 223 - Unspecified oil-containing waste
RCRA Code: Not reported
Meth Code: H141 - Storage, Bulking, And/Or Transfer Off Site--No Treatment/Reovery (H010-H129) Or (H131-H135)

Quantity Tons: 0.4587
Waste Quantity: 110
Quantity Unit: G
Additional Code 1: Not reported
Additional Code 2: Not reported
Additional Code 3: Not reported
Additional Code 4: Not reported
Additional Code 5: Not reported

Shipment Date: 20150427
Creation Date: 11/4/2015 22:15:23
Receipt Date: 20150504
Manifest ID: 004811658SKS
Trans EPA ID: TXR000081205
Trans Name: SAFETY-KLEEN SYSTEMS INC
Trans 2 EPA ID: Not reported
Trans 2 Name: Not reported
TSDf EPA ID: CAT000613976
Trans Name: SAFETY-KLEEN SYSTEMS INC
TSDf Alt EPA ID: Not reported
TSDf Alt Name: Not reported
Waste Code Description: 134 - Aqueous solution with <10% total organic residues
RCRA Code: Not reported
Meth Code: H141 - Storage, Bulking, And/Or Transfer Off Site--No Treatment/Reovery (H010-H129) Or (H131-H135)

Quantity Tons: 0.084
Waste Quantity: 20
Quantity Unit: G
Additional Code 1: Not reported
Additional Code 2: Not reported
Additional Code 3: Not reported
Additional Code 4: Not reported
Additional Code 5: Not reported

Shipment Date: 20150319
Creation Date: 8/6/2015 22:15:06
Receipt Date: 20150327
Manifest ID: 004765629SKS
Trans EPA ID: TXR000081205
Trans Name: SAFETY-KLEEN SYSTEMS INC
Trans 2 EPA ID: Not reported
Trans 2 Name: Not reported
TSDf EPA ID: CAT000613976
Trans Name: SAFETY-KLEEN SYSTEMS INC
TSDf Alt EPA ID: Not reported
TSDf Alt Name: Not reported
Waste Code Description: 134 - Aqueous solution with <10% total organic residues
RCRA Code: Not reported

Map ID
Direction
Distance
Elevation

MAP FINDINGS

Site

Database(s)

EDR ID Number
EPA ID Number

CENTERPOINT MFG CO INC (Continued)

1000403393

Meth Code: H141 - Storage, Bulking, And/Or Transfer Off Site--No Treatment/Reovery (H010-H129) Or (H131-H135)
Quantity Tons: 0.084
Waste Quantity: 20
Quantity Unit: G
Additional Code 1: Not reported
Additional Code 2: Not reported
Additional Code 3: Not reported
Additional Code 4: Not reported
Additional Code 5: Not reported

Shipment Date: 20150318
Creation Date: 6/26/2015 22:15:35
Receipt Date: 20150319
Manifest ID: 004704177SKS
Trans EPA ID: TXR000081205
Trans Name: SAFETY-KLEEN SYSTEMS INC
Trans 2 EPA ID: Not reported
Trans 2 Name: Not reported
TSDf EPA ID: CAD044429835
Trans Name: CLEAN HARBORS WILMINGTON LLC
TSDf Alt EPA ID: Not reported
TSDf Alt Name: Not reported
Waste Code Description: 222 - Oil/water separation sludge
RCRA Code: Not reported
Meth Code: H141 - Storage, Bulking, And/Or Transfer Off Site--No Treatment/Reovery (H010-H129) Or (H131-H135)

Quantity Tons: 0.4587
Waste Quantity: 110
Quantity Unit: G
Additional Code 1: Not reported
Additional Code 2: Not reported
Additional Code 3: Not reported
Additional Code 4: Not reported
Additional Code 5: Not reported

Additional Info:
Year: 2005
Gen EPA ID: CAD981690282

Shipment Date: 20051215
Creation Date: 3/22/2006 18:31:37
Receipt Date: 20051222
Manifest ID: 23686890
Trans EPA ID: TXR000050930
Trans Name: SAFETY-KLEEN SYSTEMS INC
Trans 2 EPA ID: Not reported
Trans 2 Name: Not reported
TSDf EPA ID: CAT000613976
Trans Name: SAFETY-KLEEN SYSTEMS INC
TSDf Alt EPA ID: CAT000613976
TSDf Alt Name: Not reported
Waste Code Description: 741 - Liquids with halogenated organic compounds > 1000 mg/l
RCRA Code: D001
Meth Code: H01 - Transfer Station
Quantity Tons: 0.1251
Waste Quantity: 30

Map ID
Direction
Distance
Elevation

MAP FINDINGS

Site

Database(s)

EDR ID Number
EPA ID Number

CENTERPOINT MFG CO INC (Continued)

1000403393

Quantity Unit:	G
Additional Code 1:	Not reported
Additional Code 2:	Not reported
Additional Code 3:	Not reported
Additional Code 4:	Not reported
Additional Code 5:	Not reported
Shipment Date:	20051109
Creation Date:	3/14/2007 18:30:14
Receipt Date:	20051118
Manifest ID:	23679526
Trans EPA ID:	TXR000050930
Trans Name:	SAFETY-KLEEN SYSTEMS INC
Trans 2 EPA ID:	Not reported
Trans 2 Name:	Not reported
TSDf EPA ID:	CAT000613976
Trans Name:	SAFETY-KLEEN SYSTEMS INC
TSDf Alt EPA ID:	CAT000613976
TSDf Alt Name:	Not reported
Waste Code Description:	741 - Liquids with halogenated organic compounds > 1000 mg/l
RCRA Code:	D001
Meth Code:	H01 - Transfer Station
Quantity Tons:	0.1251
Waste Quantity:	30
Quantity Unit:	G
Additional Code 1:	Not reported
Additional Code 2:	Not reported
Additional Code 3:	Not reported
Additional Code 4:	Not reported
Additional Code 5:	Not reported
Shipment Date:	20051026
Creation Date:	7/12/2006 18:30:47
Receipt Date:	20051027
Manifest ID:	24380841
Trans EPA ID:	TXR000050930
Trans Name:	SAFETY-KLEEN SYSTEMS INC
Trans 2 EPA ID:	Not reported
Trans 2 Name:	Not reported
TSDf EPA ID:	CAT080013352
Trans Name:	DEMENNO / KERDOON
TSDf Alt EPA ID:	CAT080013352
TSDf Alt Name:	Not reported
Waste Code Description:	222 - Oil/water separation sludge
RCRA Code:	Not reported
Meth Code:	R01 - Recycler
Quantity Tons:	0.5004
Waste Quantity:	120
Quantity Unit:	G
Additional Code 1:	Not reported
Additional Code 2:	Not reported
Additional Code 3:	Not reported
Additional Code 4:	Not reported
Additional Code 5:	Not reported
Shipment Date:	20051007
Creation Date:	12/22/2006 18:30:28

Map ID
Direction
Distance
Elevation

MAP FINDINGS

Site

Database(s)

EDR ID Number
EPA ID Number

CENTERPOINT MFG CO INC (Continued)

1000403393

Receipt Date: 20051014
Manifest ID: 24740560
Trans EPA ID: TXR000050930
Trans Name: SAFETY-KLEEN SYSTEMS INC
Trans 2 EPA ID: Not reported
Trans 2 Name: Not reported
TSDf EPA ID: CAT000613976
Trans Name: SAFETY-KLEEN SYSTEMS INC
TSDf Alt EPA ID: CAT000613976
TSDf Alt Name: Not reported
Waste Code Description: 741 - Liquids with halogenated organic compounds > 1000 mg/l
RCRA Code: D001
Meth Code: H01 - Transfer Station
Quantity Tons: 0.06255
Waste Quantity: 15
Quantity Unit: G
Additional Code 1: Not reported
Additional Code 2: Not reported
Additional Code 3: Not reported
Additional Code 4: Not reported
Additional Code 5: Not reported

Shipment Date: 20050907
Creation Date: 3/12/2006 18:30:40
Receipt Date: 20050913
Manifest ID: 23687365
Trans EPA ID: TXR000050930
Trans Name: SAFETY-KLEEN SYSTEMS INC
Trans 2 EPA ID: Not reported
Trans 2 Name: Not reported
TSDf EPA ID: CAT000613976
Trans Name: SAFETY-KLEEN SYSTEMS INC
TSDf Alt EPA ID: CAT000613976
TSDf Alt Name: Not reported
Waste Code Description: 741 - Liquids with halogenated organic compounds > 1000 mg/l
RCRA Code: D001
Meth Code: H01 - Transfer Station
Quantity Tons: 0.1251
Waste Quantity: 30
Quantity Unit: G
Additional Code 1: Not reported
Additional Code 2: Not reported
Additional Code 3: Not reported
Additional Code 4: Not reported
Additional Code 5: Not reported

Shipment Date: 20050805
Creation Date: 10/28/2005 18:30:54
Receipt Date: 20050811
Manifest ID: 24361897
Trans EPA ID: TXR000050930
Trans Name: SAFETY-KLEEN SYSTEMS INC
Trans 2 EPA ID: Not reported
Trans 2 Name: Not reported
TSDf EPA ID: CAT000613976
Trans Name: SAFETY-KLEEN SYSTEMS INC
TSDf Alt EPA ID: CAT000613976

Map ID
Direction
Distance
Elevation

MAP FINDINGS

Site

Database(s)

EDR ID Number
EPA ID Number

CENTERPOINT MFG CO INC (Continued)

1000403393

TSDF Alt Name: Not reported
Waste Code Description: 741 - Liquids with halogenated organic compounds > 1000 mg/l
RCRA Code: D001
Meth Code: H01 - Transfer Station
Quantity Tons: 0.1251
Waste Quantity: 30
Quantity Unit: G
Additional Code 1: Not reported
Additional Code 2: Not reported
Additional Code 3: Not reported
Additional Code 4: Not reported
Additional Code 5: Not reported

Shipment Date: 20050803
Creation Date: 11/23/2005 18:30:57
Receipt Date: 20050808
Manifest ID: 24363761
Trans EPA ID: TXR000050930
Trans Name: SAFETY-KLEEN SYSTEMS INC
Trans 2 EPA ID: Not reported
Trans 2 Name: Not reported
TSDF EPA ID: CAT080013352
Trans Name: DEMENNO / KERDOON
TSDF Alt EPA ID: CAT080013352
TSDF Alt Name: Not reported
Waste Code Description: 222 - Oil/water separation sludge
RCRA Code: Not reported
Meth Code: R01 - Recycler
Quantity Tons: 0.67971
Waste Quantity: 163
Quantity Unit: G
Additional Code 1: Not reported
Additional Code 2: Not reported
Additional Code 3: Not reported
Additional Code 4: Not reported
Additional Code 5: Not reported

Shipment Date: 20050706
Creation Date: 10/13/2005 18:31:00
Receipt Date: 20050712
Manifest ID: 24502970
Trans EPA ID: TXR000050930
Trans Name: SAFETY-KLEEN SYSTEMS INC
Trans 2 EPA ID: Not reported
Trans 2 Name: Not reported
TSDF EPA ID: CAT000613976
Trans Name: SAFETY-KLEEN SYSTEMS INC
TSDF Alt EPA ID: CAT000613976
TSDF Alt Name: Not reported
Waste Code Description: 741 - Liquids with halogenated organic compounds > 1000 mg/l
RCRA Code: D001
Meth Code: H01 - Transfer Station
Quantity Tons: 0.1251
Waste Quantity: 30
Quantity Unit: G
Additional Code 1: Not reported
Additional Code 2: Not reported

Map ID
Direction
Distance
Elevation

MAP FINDINGS

Site

Database(s)

EDR ID Number
EPA ID Number

CENTERPOINT MFG CO INC (Continued)

1000403393

Additional Code 3:	Not reported
Additional Code 4:	Not reported
Additional Code 5:	Not reported
Shipment Date:	20050603
Creation Date:	9/15/2005 18:32:02
Receipt Date:	20050613
Manifest ID:	24126855
Trans EPA ID:	TXR000050930
Trans Name:	SAFETY-KLEEN SYSTEMS INC
Trans 2 EPA ID:	Not reported
Trans 2 Name:	Not reported
TSDF EPA ID:	CAT000613976
Trans Name:	SAFETY-KLEEN SYSTEMS INC
TSDF Alt EPA ID:	CAT000613976
TSDF Alt Name:	Not reported
Waste Code Description:	741 - Liquids with halogenated organic compounds > 1000 mg/l
RCRA Code:	D001
Meth Code:	H01 - Transfer Station
Quantity Tons:	0.1251
Waste Quantity:	30
Quantity Unit:	G
Additional Code 1:	Not reported
Additional Code 2:	Not reported
Additional Code 3:	Not reported
Additional Code 4:	Not reported
Additional Code 5:	Not reported
Shipment Date:	20050505
Creation Date:	8/17/2005 18:31:07
Receipt Date:	20050511
Manifest ID:	24490618
Trans EPA ID:	TXR000050930
Trans Name:	SAFETY-KLEEN SYSTEMS INC
Trans 2 EPA ID:	Not reported
Trans 2 Name:	Not reported
TSDF EPA ID:	CAT000613976
Trans Name:	SAFETY-KLEEN SYSTEMS INC
TSDF Alt EPA ID:	CAT000613976
TSDF Alt Name:	Not reported
Waste Code Description:	741 - Liquids with halogenated organic compounds > 1000 mg/l
RCRA Code:	D001
Meth Code:	H01 - Transfer Station
Quantity Tons:	0.06255
Waste Quantity:	15
Quantity Unit:	G
Additional Code 1:	Not reported
Additional Code 2:	Not reported
Additional Code 3:	Not reported
Additional Code 4:	Not reported
Additional Code 5:	Not reported

Additional Info:
Year: 2010
Gen EPA ID: CAD981690282

Shipment Date: 20101209

Map ID
Direction
Distance
Elevation

MAP FINDINGS

Site

Database(s)

EDR ID Number
EPA ID Number

CENTERPOINT MFG CO INC (Continued)

1000403393

Creation Date: 5/20/2011 18:30:13
Receipt Date: 20101214
Manifest ID: 003824253FLE
Trans EPA ID: TXR000050930
Trans Name: SAFETY-KLEEN SYSTEMS INC
Trans 2 EPA ID: Not reported
Trans 2 Name: Not reported
TSDf EPA ID: CAT000613893
Trans Name: SAFETY-KLEEN SYSTEMS INC
TSDf Alt EPA ID: Not reported
TSDf Alt Name: Not reported
Waste Code Description: 134 - Aqueous solution with <10% total organic residues
RCRA Code: Not reported
Meth Code: H141 - Storage, Bulking, And/Or Transfer Off Site--No Treatment/Reovery (H010-H129) Or (H131-H135)

Quantity Tons: 0.105
Waste Quantity: 25
Quantity Unit: G
Additional Code 1: Not reported
Additional Code 2: Not reported
Additional Code 3: Not reported
Additional Code 4: Not reported
Additional Code 5: Not reported

Shipment Date: 20101108
Creation Date: 1/3/2011 18:31:17
Receipt Date: 20101108
Manifest ID: 003715364FLE
Trans EPA ID: TXR000050930
Trans Name: SAFETY-KLEEN SYSTEMS INC
Trans 2 EPA ID: Not reported
Trans 2 Name: Not reported
TSDf EPA ID: CAT080013352
Trans Name: DEMENNO / KERDOON
TSDf Alt EPA ID: Not reported
TSDf Alt Name: Not reported
Waste Code Description: 222 - Oil/water separation sludge
RCRA Code: Not reported
Meth Code: H039 - Other Recovery Of Reclamation For Reuse Including Acid Regeneration, Organics Recovery Ect

Quantity Tons: 1.10505
Waste Quantity: 265
Quantity Unit: G
Additional Code 1: Not reported
Additional Code 2: Not reported
Additional Code 3: Not reported
Additional Code 4: Not reported
Additional Code 5: Not reported

Shipment Date: 20101028
Creation Date: 3/28/2011 18:30:08
Receipt Date: 20101102
Manifest ID: 003715241FLE
Trans EPA ID: TXR000050930
Trans Name: SAFETY-KLEEN SYSTEMS INC
Trans 2 EPA ID: Not reported
Trans 2 Name: Not reported

Map ID
Direction
Distance
Elevation

MAP FINDINGS

Site

Database(s)

EDR ID Number
EPA ID Number

CENTERPOINT MFG CO INC (Continued)

1000403393

TSDF EPA ID:	CAT000613893
Trans Name:	SAFETY-KLEEN SYSTEMS INC
TSDF Alt EPA ID:	Not reported
TSDF Alt Name:	Not reported
Waste Code Description:	134 - Aqueous solution with <10% total organic residues
RCRA Code:	Not reported
Meth Code:	H141 - Storage, Bulking, And/Or Transfer Off Site--No Treatment/Reovery (H010-H129) Or (H131-H135)
Quantity Tons:	0.084
Waste Quantity:	20
Quantity Unit:	G
Additional Code 1:	Not reported
Additional Code 2:	Not reported
Additional Code 3:	Not reported
Additional Code 4:	Not reported
Additional Code 5:	Not reported
Shipment Date:	20101014
Creation Date:	1/3/2011 18:30:18
Receipt Date:	20101015
Manifest ID:	003678769FLE
Trans EPA ID:	TXR000050930
Trans Name:	SAFETY-KLEEN SYSTEMS INC
Trans 2 EPA ID:	Not reported
Trans 2 Name:	Not reported
TSDF EPA ID:	CAT080013352
Trans Name:	DEMENNO / KERDOON
TSDF Alt EPA ID:	Not reported
TSDF Alt Name:	Not reported
Waste Code Description:	222 - Oil/water separation sludge
RCRA Code:	Not reported
Meth Code:	H039 - Other Recovery Of Reclamation For Reuse Including Acid Regeneration, Organics Recovery Ect
Quantity Tons:	1.1676
Waste Quantity:	280
Quantity Unit:	G
Additional Code 1:	Not reported
Additional Code 2:	Not reported
Additional Code 3:	Not reported
Additional Code 4:	Not reported
Additional Code 5:	Not reported
Shipment Date:	20100823
Creation Date:	10/8/2010 18:31:19
Receipt Date:	20100823
Manifest ID:	003360925FLE
Trans EPA ID:	TXR000050930
Trans Name:	SAFETY-KLEEN SYSTEMS INC
Trans 2 EPA ID:	Not reported
Trans 2 Name:	Not reported
TSDF EPA ID:	CAT080013352
Trans Name:	DEMENNO / KERDOON
TSDF Alt EPA ID:	Not reported
TSDF Alt Name:	Not reported
Waste Code Description:	222 - Oil/water separation sludge
RCRA Code:	Not reported
Meth Code:	H039 - Other Recovery Of Reclamation For Reuse Including Acid

Map ID
Direction
Distance
Elevation

MAP FINDINGS

Site

Database(s)

EDR ID Number
EPA ID Number

CENTERPOINT MFG CO INC (Continued)

1000403393

Regeneration, Organics Recovery Ect
Quantity Tons: 0.4587
Waste Quantity: 110
Quantity Unit: G
Additional Code 1: Not reported
Additional Code 2: Not reported
Additional Code 3: Not reported
Additional Code 4: Not reported
Additional Code 5: Not reported

Shipment Date: 20100804
Creation Date: 9/30/2010 18:30:56
Receipt Date: 20100806
Manifest ID: 003360536FLE
Trans EPA ID: TXR000050930
Trans Name: SAFETY-KLEEN SYSTEMS INC
Trans 2 EPA ID: Not reported
Trans 2 Name: Not reported
TSDf EPA ID: CAT080013352
Trans Name: DEMENNO / KERDOON
TSDf Alt EPA ID: Not reported
TSDf Alt Name: Not reported
Waste Code Description: 222 - Oil/water separation sludge
RCRA Code: Not reported
Meth Code: H039 - Other Recovery Of Reclamation For Reuse Including Acid
Regeneration, Organics Recovery Ect

Quantity Tons: 0.4587
Waste Quantity: 110
Quantity Unit: G
Additional Code 1: Not reported
Additional Code 2: Not reported
Additional Code 3: Not reported
Additional Code 4: Not reported
Additional Code 5: Not reported

Shipment Date: 20100715
Creation Date: 9/10/2010 18:31:02
Receipt Date: 20100715
Manifest ID: 003292819FLE
Trans EPA ID: TXR000050930
Trans Name: SAFETY-KLEEN SYSTEMS INC
Trans 2 EPA ID: Not reported
Trans 2 Name: Not reported
TSDf EPA ID: CAT080013352
Trans Name: DEMENNO / KERDOON
TSDf Alt EPA ID: Not reported
TSDf Alt Name: Not reported
Waste Code Description: 222 - Oil/water separation sludge
RCRA Code: Not reported
Meth Code: H039 - Other Recovery Of Reclamation For Reuse Including Acid
Regeneration, Organics Recovery Ect

Quantity Tons: 0.6255
Waste Quantity: 150
Quantity Unit: G
Additional Code 1: Not reported
Additional Code 2: Not reported
Additional Code 3: Not reported

Map ID
Direction
Distance
Elevation

MAP FINDINGS

Site

Database(s)

EDR ID Number
EPA ID Number

CENTERPOINT MFG CO INC (Continued)

1000403393

Additional Code 4:	Not reported
Additional Code 5:	Not reported
Shipment Date:	20100521
Creation Date:	8/6/2010 18:31:37
Receipt Date:	20100521
Manifest ID:	003292834FLE
Trans EPA ID:	TXR000050930
Trans Name:	SAFETY-KLEEN SYSTEMS INC
Trans 2 EPA ID:	Not reported
Trans 2 Name:	Not reported
TSDF EPA ID:	CAT080013352
Trans Name:	DEMENNO / KERDOON
TSDF Alt EPA ID:	Not reported
TSDF Alt Name:	Not reported
Waste Code Description:	222 - Oil/water separation sludge
RCRA Code:	Not reported
Meth Code:	H039 - Other Recovery Of Reclamation For Reuse Including Acid Regeneration, Organics Recovery Ect
Quantity Tons:	1.0008
Waste Quantity:	240
Quantity Unit:	G
Additional Code 1:	Not reported
Additional Code 2:	Not reported
Additional Code 3:	Not reported
Additional Code 4:	Not reported
Additional Code 5:	Not reported
Shipment Date:	20100505
Creation Date:	8/6/2010 18:31:21
Receipt Date:	20100506
Manifest ID:	003292665FLE
Trans EPA ID:	TXR000050930
Trans Name:	SAFETY-KLEEN SYSTEMS INC
Trans 2 EPA ID:	Not reported
Trans 2 Name:	Not reported
TSDF EPA ID:	CAT080013352
Trans Name:	DEMENNO / KERDOON
TSDF Alt EPA ID:	Not reported
TSDF Alt Name:	Not reported
Waste Code Description:	222 - Oil/water separation sludge
RCRA Code:	Not reported
Meth Code:	H039 - Other Recovery Of Reclamation For Reuse Including Acid Regeneration, Organics Recovery Ect
Quantity Tons:	0.5838
Waste Quantity:	140
Quantity Unit:	G
Additional Code 1:	Not reported
Additional Code 2:	Not reported
Additional Code 3:	Not reported
Additional Code 4:	Not reported
Additional Code 5:	Not reported
Shipment Date:	20100302
Creation Date:	5/27/2010 18:30:53
Receipt Date:	20100303
Manifest ID:	002365918SKS

Map ID
Direction
Distance
Elevation

MAP FINDINGS

Site

Database(s)

EDR ID Number
EPA ID Number

CENTERPOINT MFG CO INC (Continued)

1000403393

Trans EPA ID: TXR000050930
Trans Name: SAFETY-KLEEN SYSTEMS INC
Trans 2 EPA ID: Not reported
Trans 2 Name: Not reported
TSDf EPA ID: CAT080013352
Trans Name: DEMENNO / KERDOON
TSDf Alt EPA ID: Not reported
TSDf Alt Name: Not reported
Waste Code Description: 222 - Oil/water separation sludge
RCRA Code: Not reported
Meth Code: H039 - Other Recovery Of Reclamation For Reuse Including Acid
Regeneration, Organics Recovery Ect
Quantity Tons: 0.9174
Waste Quantity: 220
Quantity Unit: G
Additional Code 1: Not reported
Additional Code 2: Not reported
Additional Code 3: Not reported
Additional Code 4: Not reported
Additional Code 5: Not reported

Additional Info:

Year: 2014
Gen EPA ID: CAD981690282

Shipment Date: 20141114
Creation Date: 12/29/2014 22:15:07
Receipt Date: 20141114
Manifest ID: 004566182SKS
Trans EPA ID: TXR000081205
Trans Name: SAFETY-KLEEN SYSTEMS INC
Trans 2 EPA ID: Not reported
Trans 2 Name: Not reported
TSDf EPA ID: CAD044429835
Trans Name: CLEAN HARBORS WILMINGTON LLC
TSDf Alt EPA ID: Not reported
TSDf Alt Name: Not reported
Waste Code Description: 222 - Oil/water separation sludge
RCRA Code: Not reported
Meth Code: H141 - Storage, Bulking, And/Or Transfer Off Site--No
Treatment/Reovery (H010-H129) Or (H131-H135)
Quantity Tons: 0.6255
Waste Quantity: 150
Quantity Unit: G
Additional Code 1: Not reported
Additional Code 2: Not reported
Additional Code 3: Not reported
Additional Code 4: Not reported
Additional Code 5: Not reported

Shipment Date: 20141023
Creation Date: 3/23/2015 22:15:20
Receipt Date: 20141029
Manifest ID: 004566323SKS
Trans EPA ID: TXR000081205
Trans Name: SAFETY-KLEEN SYSTEMS INC
Trans 2 EPA ID: Not reported

Map ID
Direction
Distance
Elevation

MAP FINDINGS

Site

Database(s)

EDR ID Number
EPA ID Number

CENTERPOINT MFG CO INC (Continued)

1000403393

Trans 2 Name:	Not reported
TSDF EPA ID:	CAT000613976
Trans Name:	SAFETY-KLEEN SYSTEMS INC
TSDF Alt EPA ID:	Not reported
TSDF Alt Name:	Not reported
Waste Code Description:	134 - Aqueous solution with <10% total organic residues
RCRA Code:	Not reported
Meth Code:	H141 - Storage, Bulking, And/Or Transfer Off Site--No Treatment/Reovery (H010-H129) Or (H131-H135)
Quantity Tons:	0.084
Waste Quantity:	20
Quantity Unit:	G
Additional Code 1:	Not reported
Additional Code 2:	Not reported
Additional Code 3:	Not reported
Additional Code 4:	Not reported
Additional Code 5:	Not reported
Shipment Date:	20140807
Creation Date:	4/22/2015 10:42:49
Receipt Date:	20140808
Manifest ID:	004158166SKS
Trans EPA ID:	TXR000081205
Trans Name:	SAFETY-KLEEN SYSTEMS INC
Trans 2 EPA ID:	Not reported
Trans 2 Name:	Not reported
TSDF EPA ID:	CAD044429835
Trans Name:	CLEAN HARBORS WILMINGTON LLC
TSDF Alt EPA ID:	Not reported
TSDF Alt Name:	Not reported
Waste Code Description:	222 - Oil/water separation sludge
RCRA Code:	Not reported
Meth Code:	H141 - Storage, Bulking, And/Or Transfer Off Site--No Treatment/Reovery (H010-H129) Or (H131-H135)
Quantity Tons:	0.4587
Waste Quantity:	110
Quantity Unit:	G
Additional Code 1:	Not reported
Additional Code 2:	Not reported
Additional Code 3:	Not reported
Additional Code 4:	Not reported
Additional Code 5:	Not reported
Shipment Date:	20140731
Creation Date:	10/31/2014 22:14:51
Receipt Date:	20140822
Manifest ID:	003838267SKS
Trans EPA ID:	TXR000081205
Trans Name:	SAFETY-KLEEN SYSTEMS INC
Trans 2 EPA ID:	MAD039322250
Trans 2 Name:	CLEAN HARBORS
TSDF EPA ID:	CAD980675276
Trans Name:	CLEAN HARBORS BUTTONWILLOW LLC
TSDF Alt EPA ID:	Not reported
TSDF Alt Name:	Not reported
Waste Code Description:	352 - Other organic solids
RCRA Code:	Not reported

Map ID
Direction
Distance
Elevation

MAP FINDINGS

Site

Database(s)

EDR ID Number
EPA ID Number

CENTERPOINT MFG CO INC (Continued)

1000403393

Meth Code: H132 - Landfill Or Surface Impoundment That Will Be Closed As
Landfill(To Include On-Site Treatment And/Or Stabilization)
Quantity Tons: 0.1
Waste Quantity: 200
Quantity Unit: P
Additional Code 1: Not reported
Additional Code 2: Not reported
Additional Code 3: Not reported
Additional Code 4: Not reported
Additional Code 5: Not reported

Shipment Date: 20140731
Creation Date: 1/25/2015 22:15:12
Receipt Date: 20140812
Manifest ID: 003838216SKS
Trans EPA ID: TXR000081205
Trans Name: SAFETY-KLEEN SYSTEMS INC
Trans 2 EPA ID: Not reported
Trans 2 Name: Not reported
TSDf EPA ID: CAT000613976
Trans Name: SAFETY-KLEEN SYSTEMS INC
TSDf Alt EPA ID: Not reported
TSDf Alt Name: Not reported
Waste Code Description: 134 - Aqueous solution with <10% total organic residues
RCRA Code: Not reported
Meth Code: H141 - Storage, Bulking, And/Or Transfer Off Site--No
Treatment/Reovery (H010-H129) Or (H131-H135)

Quantity Tons: 0.084
Waste Quantity: 20
Quantity Unit: G
Additional Code 1: Not reported
Additional Code 2: Not reported
Additional Code 3: Not reported
Additional Code 4: Not reported
Additional Code 5: Not reported

Shipment Date: 20140613
Creation Date: 8/17/2014 22:15:06
Receipt Date: 20140616
Manifest ID: 004158468SKS
Trans EPA ID: TXR000081205
Trans Name: SAFETY-KLEEN SYSTEMS INC
Trans 2 EPA ID: Not reported
Trans 2 Name: Not reported
TSDf EPA ID: CAD044429835
Trans Name: CLEAN HARBORS WILMINGTON LLC
TSDf Alt EPA ID: Not reported
TSDf Alt Name: Not reported
Waste Code Description: 222 - Oil/water separation sludge
RCRA Code: Not reported
Meth Code: H141 - Storage, Bulking, And/Or Transfer Off Site--No
Treatment/Reovery (H010-H129) Or (H131-H135)

Quantity Tons: 0.5421
Waste Quantity: 130
Quantity Unit: G
Additional Code 1: Not reported
Additional Code 2: Not reported

Map ID
Direction
Distance
Elevation

MAP FINDINGS

Site

Database(s)

EDR ID Number
EPA ID Number

CENTERPOINT MFG CO INC (Continued)

1000403393

Additional Code 3:	Not reported
Additional Code 4:	Not reported
Additional Code 5:	Not reported
Shipment Date:	20140523
Creation Date:	11/6/2014 22:14:59
Receipt Date:	20140603
Manifest ID:	004347052SKS
Trans EPA ID:	TXR000081205
Trans Name:	SAFETY-KLEEN SYSTEMS INC
Trans 2 EPA ID:	Not reported
Trans 2 Name:	Not reported
TSDf EPA ID:	CAT000613976
Trans Name:	SAFETY-KLEEN SYSTEMS INC
TSDf Alt EPA ID:	Not reported
TSDf Alt Name:	Not reported
Waste Code Description:	134 - Aqueous solution with <10% total organic residues
RCRA Code:	Not reported
Meth Code:	H141 - Storage, Bulking, And/Or Transfer Off Site--No Treatment/Reovery (H010-H129) Or (H131-H135)
Quantity Tons:	0.084
Waste Quantity:	20
Quantity Unit:	G
Additional Code 1:	Not reported
Additional Code 2:	Not reported
Additional Code 3:	Not reported
Additional Code 4:	Not reported
Additional Code 5:	Not reported
Shipment Date:	20140421
Creation Date:	7/12/2014 22:15:17
Receipt Date:	20140422
Manifest ID:	004225702SKS
Trans EPA ID:	TXR000081205
Trans Name:	SAFETY-KLEEN SYSTEMS INC
Trans 2 EPA ID:	Not reported
Trans 2 Name:	Not reported
TSDf EPA ID:	CAD044429835
Trans Name:	CLEAN HARBORS WILMINGTON LLC
TSDf Alt EPA ID:	Not reported
TSDf Alt Name:	Not reported
Waste Code Description:	223 - Unspecified oil-containing waste
RCRA Code:	Not reported
Meth Code:	H141 - Storage, Bulking, And/Or Transfer Off Site--No Treatment/Reovery (H010-H129) Or (H131-H135)
Quantity Tons:	1.251
Waste Quantity:	300
Quantity Unit:	G
Additional Code 1:	Not reported
Additional Code 2:	Not reported
Additional Code 3:	Not reported
Additional Code 4:	Not reported
Additional Code 5:	Not reported
Shipment Date:	20140421
Creation Date:	7/11/2014 22:15:07
Receipt Date:	20140506

Map ID
Direction
Distance
Elevation

MAP FINDINGS

Site

Database(s)

EDR ID Number
EPA ID Number

CENTERPOINT MFG CO INC (Continued)

1000403393

Manifest ID: 004225728SKS
Trans EPA ID: TXR000081205
Trans Name: SAFETY-KLEEN SYSTEMS INC
Trans 2 EPA ID: MAD039322250
Trans 2 Name: CLEAN HARBORS ENV SERVICES
TSDf EPA ID: CAD980675276
Trans Name: CLEAN HARBORS BUTTONWILLOW LLC
TSDf Alt EPA ID: Not reported
TSDf Alt Name: Not reported
Waste Code Description: 352 - Other organic solids
RCRA Code: Not reported
Meth Code: H132 - Landfill Or Surface Impoundment That Will Be Closed As
Landfill(To Include On-Site Treatment And/Or Stabilization)
Quantity Tons: 0.1
Waste Quantity: 200
Quantity Unit: P
Additional Code 1: Not reported
Additional Code 2: Not reported
Additional Code 3: Not reported
Additional Code 4: Not reported
Additional Code 5: Not reported

Shipment Date: 20140417
Creation Date: 9/12/2014 22:15:05
Receipt Date: 20140425
Manifest ID: 004225712SKS
Trans EPA ID: TXR000081205
Trans Name: SAFETY-KLEEN SYSTEMS INC
Trans 2 EPA ID: Not reported
Trans 2 Name: Not reported
TSDf EPA ID: CAT000613893
Trans Name: SAFETY-KLEEN SYSTEMS INC
TSDf Alt EPA ID: Not reported
TSDf Alt Name: Not reported
Waste Code Description: 134 - Aqueous solution with <10% total organic residues
RCRA Code: Not reported
Meth Code: H141 - Storage, Bulking, And/Or Transfer Off Site--No
Treatment/Reovery (H010-H129) Or (H131-H135)

Quantity Tons: 0.084
Waste Quantity: 20
Quantity Unit: G
Additional Code 1: Not reported
Additional Code 2: Not reported
Additional Code 3: Not reported
Additional Code 4: Not reported
Additional Code 5: Not reported

Additional Info:
Year: 1993
Gen EPA ID: CAD981690282

Shipment Date: 19930820
Creation Date: 9/12/1995 0:00:00
Receipt Date: 19930820
Manifest ID: 92661945
Trans EPA ID: CAD981376213
Trans Name: Not reported

Map ID
Direction
Distance
Elevation

MAP FINDINGS

Site

Database(s)

EDR ID Number
EPA ID Number

CENTERPOINT MFG CO INC (Continued)

1000403393

Trans 2 EPA ID: Not reported
Trans 2 Name: Not reported
TSDf EPA ID: CAD099452708
Trans Name: Not reported
TSDf Alt EPA ID: Not reported
TSDf Alt Name: Not reported
Waste Code Description: 221 - Waste oil and mixed oil
RCRA Code: Not reported
Meth Code: R01 - Recycler
Quantity Tons: 0.418
Waste Quantity: 110
Quantity Unit: G
Additional Code 1: Not reported
Additional Code 2: Not reported
Additional Code 3: Not reported
Additional Code 4: Not reported
Additional Code 5: Not reported

Shipment Date: 19930412
Creation Date: 9/6/1995 0:00:00
Receipt Date: 19930415
Manifest ID: 92661639
Trans EPA ID: CAD981376213
Trans Name: Not reported
Trans 2 EPA ID: Not reported
Trans 2 Name: Not reported
TSDf EPA ID: CAD099452708
Trans Name: Not reported
TSDf Alt EPA ID: Not reported
TSDf Alt Name: Not reported
Waste Code Description: 222 - Oil/water separation sludge
RCRA Code: Not reported
Meth Code: R01 - Recycler
Quantity Tons: 0.7506
Waste Quantity: 180
Quantity Unit: G
Additional Code 1: Not reported
Additional Code 2: Not reported
Additional Code 3: Not reported
Additional Code 4: Not reported
Additional Code 5: Not reported

Additional Info:

Year: 1999
Gen EPA ID: CAD981690282

Shipment Date: 19991001
Creation Date: 11/22/1999 0:00:00
Receipt Date: 19991004
Manifest ID: 99021435
Trans EPA ID: ILD984908202
Trans Name: Not reported
Trans 2 EPA ID: Not reported
Trans 2 Name: Not reported
TSDf EPA ID: CAD099452708
Trans Name: Not reported
TSDf Alt EPA ID: Not reported

Map ID
Direction
Distance
Elevation

MAP FINDINGS

Site

Database(s)

EDR ID Number
EPA ID Number

CENTERPOINT MFG CO INC (Continued)

1000403393

TSDf Alt Name: Not reported
Waste Code Description: 221 - Waste oil and mixed oil
RCRA Code: Not reported
Meth Code: H01 - Transfer Station
Quantity Tons: 0.475
Waste Quantity: 125
Quantity Unit: G
Additional Code 1: Not reported
Additional Code 2: Not reported
Additional Code 3: Not reported
Additional Code 4: Not reported
Additional Code 5: Not reported

Shipment Date: 19990701
Creation Date: 8/19/1999 0:00:00
Receipt Date: 19990706
Manifest ID: 99271310
Trans EPA ID: ILD984908202
Trans Name: Not reported
Trans 2 EPA ID: Not reported
Trans 2 Name: Not reported
TSDf EPA ID: CAD099452708
Trans Name: Not reported
TSDf Alt EPA ID: Not reported
TSDf Alt Name: Not reported
Waste Code Description: 221 - Waste oil and mixed oil
RCRA Code: Not reported
Meth Code: R01 - Recycler
Quantity Tons: 0.418
Waste Quantity: 110
Quantity Unit: G
Additional Code 1: Not reported
Additional Code 2: Not reported
Additional Code 3: Not reported
Additional Code 4: Not reported
Additional Code 5: Not reported

Shipment Date: 19990413
Creation Date: 5/20/1999 0:00:00
Receipt Date: 19990413
Manifest ID: 98692994
Trans EPA ID: ILD984908202
Trans Name: Not reported
Trans 2 EPA ID: Not reported
Trans 2 Name: Not reported
TSDf EPA ID: CAD099452708
Trans Name: Not reported
TSDf Alt EPA ID: Not reported
TSDf Alt Name: Not reported
Waste Code Description: 221 - Waste oil and mixed oil
RCRA Code: Not reported
Meth Code: R01 - Recycler
Quantity Tons: 0.418
Waste Quantity: 110
Quantity Unit: G
Additional Code 1: Not reported
Additional Code 2: Not reported

Map ID
Direction
Distance
Elevation

MAP FINDINGS

Site

Database(s)

EDR ID Number
EPA ID Number

CENTERPOINT MFG CO INC (Continued)

1000403393

Additional Code 3: Not reported
Additional Code 4: Not reported
Additional Code 5: Not reported

Additional Info:

Year: 1998
Gen EPA ID: CAD981690282

Shipment Date: 19980610
Creation Date: 9/3/1998 0:00:00
Receipt Date: 19980618
Manifest ID: 98329260
Trans EPA ID: ILD984908202
Trans Name: Not reported
Trans 2 EPA ID: Not reported
Trans 2 Name: Not reported
TSDf EPA ID: CAD008252405
Trans Name: Not reported
TSDf Alt EPA ID: Not reported
TSDf Alt Name: Not reported
Waste Code Description: 212 - Oxygenated solvents (acetone, butanol, ethyl acetate, etc.
RCRA Code: D001
Meth Code: R01 - Recycler
Quantity Tons: 0.132
Waste Quantity: 40
Quantity Unit: G
Additional Code 1: Not reported
Additional Code 2: Not reported
Additional Code 3: Not reported
Additional Code 4: Not reported
Additional Code 5: Not reported

Additional Info:

Year: 2000
Gen EPA ID: CAD981690282

Shipment Date: 20001205
Creation Date: 3/6/2001 0:00:00
Receipt Date: 20001208
Manifest ID: 20577058
Trans EPA ID: SCR000075150
Trans Name: Not reported
Trans 2 EPA ID: SCR000074591
Trans 2 Name: Not reported
TSDf EPA ID: CAT000613976
Trans Name: Not reported
TSDf Alt EPA ID: Not reported
TSDf Alt Name: Not reported
Waste Code Description: 741 - Liquids with halogenated organic compounds > 1000 mg/l
RCRA Code: D001
Meth Code: H01 - Transfer Station
Quantity Tons: 0.0917
Waste Quantity: 22
Quantity Unit: G
Additional Code 1: Not reported
Additional Code 2: Not reported

Map ID
Direction
Distance
Elevation

MAP FINDINGS

Site

Database(s)

EDR ID Number
EPA ID Number

CENTERPOINT MFG CO INC (Continued)

1000403393

Additional Code 3:	Not reported
Additional Code 4:	Not reported
Additional Code 5:	Not reported
Shipment Date:	20001106
Creation Date:	1/9/2001 0:00:00
Receipt Date:	20001109
Manifest ID:	20577978
Trans EPA ID:	SCR000075150
Trans Name:	Not reported
Trans 2 EPA ID:	SCR000074591
Trans 2 Name:	Not reported
TSDF EPA ID:	CAT000613976
Trans Name:	Not reported
TSDF Alt EPA ID:	Not reported
TSDF Alt Name:	Not reported
Waste Code Description:	741 - Liquids with halogenated organic compounds > 1000 mg/l
RCRA Code:	D001
Meth Code:	H01 - Transfer Station
Quantity Tons:	0.0917
Waste Quantity:	22
Quantity Unit:	G
Additional Code 1:	Not reported
Additional Code 2:	Not reported
Additional Code 3:	Not reported
Additional Code 4:	Not reported
Additional Code 5:	Not reported
Shipment Date:	20001010
Creation Date:	12/13/2000 0:00:00
Receipt Date:	20001017
Manifest ID:	20530519
Trans EPA ID:	SCR000075150
Trans Name:	Not reported
Trans 2 EPA ID:	SCR000074591
Trans 2 Name:	Not reported
TSDF EPA ID:	CAT000613976
Trans Name:	Not reported
TSDF Alt EPA ID:	Not reported
TSDF Alt Name:	Not reported
Waste Code Description:	741 - Liquids with halogenated organic compounds > 1000 mg/l
RCRA Code:	D001
Meth Code:	H01 - Transfer Station
Quantity Tons:	0.0917
Waste Quantity:	22
Quantity Unit:	G
Additional Code 1:	Not reported
Additional Code 2:	Not reported
Additional Code 3:	Not reported
Additional Code 4:	Not reported
Additional Code 5:	Not reported
Shipment Date:	20000911
Creation Date:	11/14/2000 0:00:00
Receipt Date:	20000914
Manifest ID:	99667713
Trans EPA ID:	SCR000075150

Map ID
Direction
Distance
Elevation

MAP FINDINGS

Site

Database(s)

EDR ID Number
EPA ID Number

CENTERPOINT MFG CO INC (Continued)

1000403393

Trans Name: Not reported
Trans 2 EPA ID: SCR000074591
Trans 2 Name: Not reported
TSDf EPA ID: CAT000613976
Trans Name: Not reported
TSDf Alt EPA ID: Not reported
TSDf Alt Name: Not reported
Waste Code Description: 741 - Liquids with halogenated organic compounds > 1000 mg/l
RCRA Code: D001
Meth Code: H01 - Transfer Station
Quantity Tons: 0.0917
Waste Quantity: 22
Quantity Unit: G
Additional Code 1: Not reported
Additional Code 2: Not reported
Additional Code 3: Not reported
Additional Code 4: Not reported
Additional Code 5: Not reported

Additional Info:

Year: 2017
Gen EPA ID: CAD981690282

Shipment Date: 20171207
Creation Date: 7/16/2018 18:30:44
Receipt Date: 20171207
Manifest ID: 006263692SKS
Trans EPA ID: TXR000081205
Trans Name: SAFETY-KLEEN SYSTEMS INC
Trans 2 EPA ID: Not reported
Trans 2 Name: Not reported
TSDf EPA ID: CAD044429835
Trans Name: CLEAN HARBORS OF WILMINGTON LLC
TSDf Alt EPA ID: Not reported
TSDf Alt Name: Not reported
Waste Code Description: 223 - Unspecified oil-containing waste
RCRA Code: Not reported
Meth Code: H141 - Storage, Bulking, And/Or Transfer Off Site--No Treatment/Reovery (H010-H129) Or (H131-H135)
Quantity Tons: 0.4587
Waste Quantity: 110
Quantity Unit: G
Additional Code 1: Not reported
Additional Code 2: Not reported
Additional Code 3: Not reported
Additional Code 4: Not reported
Additional Code 5: Not reported

Shipment Date: 20171206
Creation Date: 7/11/2018 18:30:30
Receipt Date: 20171214
Manifest ID: 005896475SKS
Trans EPA ID: Not reported
Trans Name: SAFETY-KLEEN SYSTEMS INC
Trans 2 EPA ID: MAD039322250
Trans 2 Name: CLEAN HARBORS
TSDf EPA ID: Not reported

Map ID
Direction
Distance
Elevation

MAP FINDINGS

Site

Database(s)

EDR ID Number
EPA ID Number

CENTERPOINT MFG CO INC (Continued)

1000403393

Trans Name: SAFETY-KLEEN SYSTEMS INC
TSDF Alt EPA ID: Not reported
TSDF Alt Name: Not reported
Waste Code Description: - Not reported
RCRA Code: Not reported
Meth Code: H141 - Storage, Bulking, And/Or Transfer Off Site--No Treatment/Reovery (H010-H129) Or (H131-H135)

Quantity Tons: Not reported
Waste Quantity: Not reported
Quantity Unit: Not reported
Additional Code 1: Not reported
Additional Code 2: Not reported
Additional Code 3: Not reported
Additional Code 4: Not reported
Additional Code 5: Not reported

Shipment Date: 20171016
Creation Date: 7/12/2018 18:30:29
Receipt Date: 20171025
Manifest ID: 006264341SKS
Trans EPA ID: TXR000081205
Trans Name: SAFETY-KLEEN SYSTEMS INC
Trans 2 EPA ID: MAD039322250
Trans 2 Name: CLEAN HARBORS
TSDF EPA ID: CAT000613976
Trans Name: SAFETY-KLEEN SYSTEMS INC
TSDF Alt EPA ID: Not reported
TSDF Alt Name: Not reported
Waste Code Description: 134 - Aqueous solution with <10% total organic residues
RCRA Code: Not reported
Meth Code: H141 - Storage, Bulking, And/Or Transfer Off Site--No Treatment/Reovery (H010-H129) Or (H131-H135)

Quantity Tons: 0.084
Waste Quantity: 20
Quantity Unit: G
Additional Code 1: Not reported
Additional Code 2: Not reported
Additional Code 3: Not reported
Additional Code 4: Not reported
Additional Code 5: Not reported

Shipment Date: 20170908
Creation Date: 5/30/2018 18:34:06
Receipt Date: 20170911
Manifest ID: 005920903SKS
Trans EPA ID: TXR000081205
Trans Name: SAFETY-KLEEN SYSTEMS INC
Trans 2 EPA ID: Not reported
Trans 2 Name: Not reported
TSDF EPA ID: CAD044429835
Trans Name: CLEAN HARBORS OF WILMINGTON LLC
TSDF Alt EPA ID: Not reported
TSDF Alt Name: Not reported
Waste Code Description: 223 - Unspecified oil-containing waste
RCRA Code: Not reported
Meth Code: H141 - Storage, Bulking, And/Or Transfer Off Site--No Treatment/Reovery (H010-H129) Or (H131-H135)

Map ID
Direction
Distance
Elevation

MAP FINDINGS

Site

Database(s)

EDR ID Number
EPA ID Number

CENTERPOINT MFG CO INC (Continued)

1000403393

Quantity Tons:	1.251
Waste Quantity:	300
Quantity Unit:	G
Additional Code 1:	Not reported
Additional Code 2:	Not reported
Additional Code 3:	Not reported
Additional Code 4:	Not reported
Additional Code 5:	Not reported
Shipment Date:	20170727
Creation Date:	7/16/2018 18:31:15
Receipt Date:	20170802
Manifest ID:	005870555SKS
Trans EPA ID:	TXR000081205
Trans Name:	SAFETY-KLEEN SYSTEMS INC
Trans 2 EPA ID:	MAD039322250
Trans 2 Name:	CLEAN HARBORS
TSDf EPA ID:	CAT000613976
Trans Name:	SAFETY-KLEEN SYSTEMS INC
TSDf Alt EPA ID:	Not reported
TSDf Alt Name:	Not reported
Waste Code Description:	134 - Aqueous solution with <10% total organic residues
RCRA Code:	Not reported
Meth Code:	H141 - Storage, Bulking, And/Or Transfer Off Site--No Treatment/Reovery (H010-H129) Or (H131-H135)
Quantity Tons:	0.0756
Waste Quantity:	18
Quantity Unit:	G
Additional Code 1:	Not reported
Additional Code 2:	Not reported
Additional Code 3:	Not reported
Additional Code 4:	Not reported
Additional Code 5:	Not reported
Shipment Date:	20170503
Creation Date:	5/12/2018 18:31:59
Receipt Date:	20170510
Manifest ID:	005870037SKS
Trans EPA ID:	TXR000081205
Trans Name:	SAFETY-KLEEN SYSTEMS INC
Trans 2 EPA ID:	MAD039322250
Trans 2 Name:	CLEAN HARBORS
TSDf EPA ID:	CAT000613976
Trans Name:	SAFETY-KLEEN SYSTEMS INC
TSDf Alt EPA ID:	Not reported
TSDf Alt Name:	Not reported
Waste Code Description:	134 - Aqueous solution with <10% total organic residues
RCRA Code:	Not reported
Meth Code:	H141 - Storage, Bulking, And/Or Transfer Off Site--No Treatment/Reovery (H010-H129) Or (H131-H135)
Quantity Tons:	0.084
Waste Quantity:	20
Quantity Unit:	G
Additional Code 1:	Not reported
Additional Code 2:	Not reported
Additional Code 3:	Not reported
Additional Code 4:	Not reported

Map ID
Direction
Distance
Elevation

MAP FINDINGS

Site

Database(s)

EDR ID Number
EPA ID Number

CENTERPOINT MFG CO INC (Continued)

1000403393

Additional Code 5:	Not reported
Shipment Date:	20170420
Creation Date:	5/21/2018 18:30:38
Receipt Date:	20170421
Manifest ID:	005895878SKS
Trans EPA ID:	TXR000081205
Trans Name:	SAFETY-KLEEN SYSTEMS INC
Trans 2 EPA ID:	Not reported
Trans 2 Name:	Not reported
TSDf EPA ID:	CAD044429835
Trans Name:	CLEAN HARBORS OF WILMINGTON LLC
TSDf Alt EPA ID:	Not reported
TSDf Alt Name:	Not reported
Waste Code Description:	223 - Unspecified oil-containing waste
RCRA Code:	Not reported
Meth Code:	H141 - Storage, Bulking, And/Or Transfer Off Site--No Treatment/Reovery (H010-H129) Or (H131-H135)
Quantity Tons:	0.6255
Waste Quantity:	150
Quantity Unit:	G
Additional Code 1:	Not reported
Additional Code 2:	Not reported
Additional Code 3:	Not reported
Additional Code 4:	Not reported
Additional Code 5:	Not reported
Shipment Date:	20170213
Creation Date:	5/10/2018 18:30:43
Receipt Date:	20170222
Manifest ID:	005840645SKS
Trans EPA ID:	TXR000081205
Trans Name:	SAFETY-KLEEN SYSTEMS INC
Trans 2 EPA ID:	MAD039322250
Trans 2 Name:	CLEAN HARBORS
TSDf EPA ID:	CAT000613976
Trans Name:	SAFETY-KLEEN SYSTEMS INC
TSDf Alt EPA ID:	Not reported
TSDf Alt Name:	Not reported
Waste Code Description:	134 - Aqueous solution with <10% total organic residues
RCRA Code:	Not reported
Meth Code:	H141 - Storage, Bulking, And/Or Transfer Off Site--No Treatment/Reovery (H010-H129) Or (H131-H135)
Quantity Tons:	0.084
Waste Quantity:	20
Quantity Unit:	G
Additional Code 1:	Not reported
Additional Code 2:	Not reported
Additional Code 3:	Not reported
Additional Code 4:	Not reported
Additional Code 5:	Not reported
Additional Info:	
Year:	2011
Gen EPA ID:	CAD981690282
Shipment Date:	20111202

Map ID
Direction
Distance
Elevation

MAP FINDINGS

Site

Database(s)

EDR ID Number
EPA ID Number

CENTERPOINT MFG CO INC (Continued)

1000403393

Creation Date: 3/13/2012 20:30:22
Receipt Date: 20111202
Manifest ID: 002980184SKS
Trans EPA ID: TXR000050930
Trans Name: SAFETY-KLEEN SYSTEMS INC
Trans 2 EPA ID: Not reported
Trans 2 Name: Not reported
TSDf EPA ID: CAT080013352
Trans Name: DEMENNO / KERDOON
TSDf Alt EPA ID: Not reported
TSDf Alt Name: Not reported
Waste Code Description: 223 - Unspecified oil-containing waste
RCRA Code: Not reported
Meth Code: H039 - Other Recovery Of Reclamation For Reuse Including Acid
Regeneration, Organics Recovery Ect
Quantity Tons: 0.93825
Waste Quantity: 225
Quantity Unit: G
Additional Code 1: Not reported
Additional Code 2: Not reported
Additional Code 3: Not reported
Additional Code 4: Not reported
Additional Code 5: Not reported

Shipment Date: 20111111
Creation Date: 4/12/2012 20:30:13
Receipt Date: 20111115
Manifest ID: 002792368SKS
Trans EPA ID: TXR000050930
Trans Name: SAFETY-KLEEN SYSTEMS INC
Trans 2 EPA ID: Not reported
Trans 2 Name: Not reported
TSDf EPA ID: CAT000613893
Trans Name: SAFETY-KLEEN SYSTEMS INC
TSDf Alt EPA ID: Not reported
TSDf Alt Name: Not reported
Waste Code Description: 134 - Aqueous solution with <10% total organic residues
RCRA Code: Not reported
Meth Code: H141 - Storage, Bulking, And/Or Transfer Off Site--No
Treatment/Reovery (H010-H129) Or (H131-H135)
Quantity Tons: 0.084
Waste Quantity: 20
Quantity Unit: G
Additional Code 1: Not reported
Additional Code 2: Not reported
Additional Code 3: Not reported
Additional Code 4: Not reported
Additional Code 5: Not reported

Shipment Date: 20111012
Creation Date: 12/27/2011 18:30:48
Receipt Date: 20111012
Manifest ID: 002883913SKS
Trans EPA ID: TXR000050930
Trans Name: SAFETY-KLEEN SYSTEMS INC
Trans 2 EPA ID: Not reported
Trans 2 Name: Not reported

Map ID
Direction
Distance
Elevation

MAP FINDINGS

Site

Database(s)

EDR ID Number
EPA ID Number

CENTERPOINT MFG CO INC (Continued)

1000403393

TSDF EPA ID:	CAT080013352
Trans Name:	DEMENNO / KERDOON
TSDF Alt EPA ID:	Not reported
TSDF Alt Name:	Not reported
Waste Code Description:	222 - Oil/water separation sludge
RCRA Code:	Not reported
Meth Code:	H039 - Other Recovery Of Reclamation For Reuse Including Acid Regeneration, Organics Recovery Ect
Quantity Tons:	0.7089
Waste Quantity:	170
Quantity Unit:	G
Additional Code 1:	Not reported
Additional Code 2:	Not reported
Additional Code 3:	Not reported
Additional Code 4:	Not reported
Additional Code 5:	Not reported
Shipment Date:	20110907
Creation Date:	11/30/2011 18:30:36
Receipt Date:	20110907
Manifest ID:	002883369SKS
Trans EPA ID:	TXR000050930
Trans Name:	SAFETY-KLEEN SYSTEMS INC
Trans 2 EPA ID:	Not reported
Trans 2 Name:	Not reported
TSDF EPA ID:	CAT080013352
Trans Name:	DEMENNO / KERDOON
TSDF Alt EPA ID:	Not reported
TSDF Alt Name:	Not reported
Waste Code Description:	222 - Oil/water separation sludge
RCRA Code:	Not reported
Meth Code:	H039 - Other Recovery Of Reclamation For Reuse Including Acid Regeneration, Organics Recovery Ect
Quantity Tons:	0.6255
Waste Quantity:	150
Quantity Unit:	G
Additional Code 1:	Not reported
Additional Code 2:	Not reported
Additional Code 3:	Not reported
Additional Code 4:	Not reported
Additional Code 5:	Not reported
Shipment Date:	20110804
Creation Date:	10/19/2011 18:30:23
Receipt Date:	20110804
Manifest ID:	002883112SKS
Trans EPA ID:	TXR000050930
Trans Name:	SAFETY-KLEEN SYSTEMS INC
Trans 2 EPA ID:	Not reported
Trans 2 Name:	Not reported
TSDF EPA ID:	CAT080013352
Trans Name:	DEMENNO / KERDOON
TSDF Alt EPA ID:	Not reported
TSDF Alt Name:	Not reported
Waste Code Description:	222 - Oil/water separation sludge
RCRA Code:	Not reported
Meth Code:	H039 - Other Recovery Of Reclamation For Reuse Including Acid

Map ID
Direction
Distance
Elevation

MAP FINDINGS

Site

Database(s)

EDR ID Number
EPA ID Number

CENTERPOINT MFG CO INC (Continued)

1000403393

Regeneration, Organics Recovery Ect
Quantity Tons: 0.4587
Waste Quantity: 110
Quantity Unit: G
Additional Code 1: Not reported
Additional Code 2: Not reported
Additional Code 3: Not reported
Additional Code 4: Not reported
Additional Code 5: Not reported

Shipment Date: 20110706
Creation Date: 9/1/2011 18:31:47
Receipt Date: 20110706
Manifest ID: 002867380SKS
Trans EPA ID: TXR000050930
Trans Name: SAFETY-KLEEN SYSTEMS INC
Trans 2 EPA ID: Not reported
Trans 2 Name: Not reported
TSDf EPA ID: CAT080013352
Trans Name: DEMENNO / KERDOON
TSDf Alt EPA ID: Not reported
TSDf Alt Name: Not reported
Waste Code Description: 222 - Oil/water separation sludge
RCRA Code: Not reported
Meth Code: H039 - Other Recovery Of Reclamation For Reuse Including Acid
Regeneration, Organics Recovery Ect

Quantity Tons: 0.68805
Waste Quantity: 165
Quantity Unit: G
Additional Code 1: Not reported
Additional Code 2: Not reported
Additional Code 3: Not reported
Additional Code 4: Not reported
Additional Code 5: Not reported

Shipment Date: 20110512
Creation Date: 10/13/2011 18:30:12
Receipt Date: 20110517
Manifest ID: 002867050SKS
Trans EPA ID: TXR000050930
Trans Name: SAFETY-KLEEN SYSTEMS INC
Trans 2 EPA ID: Not reported
Trans 2 Name: Not reported
TSDf EPA ID: CAT000613893
Trans Name: SAFETY-KLEEN SYSTEMS INC
TSDf Alt EPA ID: Not reported
TSDf Alt Name: Not reported
Waste Code Description: 134 - Aqueous solution with <10% total organic residues
RCRA Code: Not reported
Meth Code: H141 - Storage, Bulking, And/Or Transfer Off Site--No
Treatment/Reovery (H010-H129) Or (H131-H135)

Quantity Tons: 0.1176
Waste Quantity: 28
Quantity Unit: G
Additional Code 1: Not reported
Additional Code 2: Not reported
Additional Code 3: Not reported

Map ID
Direction
Distance
Elevation

MAP FINDINGS

Site

Database(s)

EDR ID Number
EPA ID Number

CENTERPOINT MFG CO INC (Continued)

1000403393

Additional Code 4:	Not reported
Additional Code 5:	Not reported
Shipment Date:	20110502
Creation Date:	6/28/2011 18:30:12
Receipt Date:	20110503
Manifest ID:	002842270SKS
Trans EPA ID:	TXR000050930
Trans Name:	SAFETY-KLEEN SYSTEMS INC
Trans 2 EPA ID:	Not reported
Trans 2 Name:	Not reported
TSDF EPA ID:	CAT080013352
Trans Name:	DEMENNO / KERDOON
TSDF Alt EPA ID:	Not reported
TSDF Alt Name:	Not reported
Waste Code Description:	222 - Oil/water separation sludge
RCRA Code:	Not reported
Meth Code:	H039 - Other Recovery Of Reclamation For Reuse Including Acid Regeneration, Organics Recovery Ect
Quantity Tons:	0.52125
Waste Quantity:	125
Quantity Unit:	G
Additional Code 1:	Not reported
Additional Code 2:	Not reported
Additional Code 3:	Not reported
Additional Code 4:	Not reported
Additional Code 5:	Not reported
Shipment Date:	20110321
Creation Date:	5/19/2011 18:30:30
Receipt Date:	20110321
Manifest ID:	002576922SKS
Trans EPA ID:	TXR000050930
Trans Name:	SAFETY-KLEEN SYSTEMS INC
Trans 2 EPA ID:	Not reported
Trans 2 Name:	Not reported
TSDF EPA ID:	CAT080013352
Trans Name:	DEMENNO / KERDOON
TSDF Alt EPA ID:	Not reported
TSDF Alt Name:	Not reported
Waste Code Description:	222 - Oil/water separation sludge
RCRA Code:	Not reported
Meth Code:	H039 - Other Recovery Of Reclamation For Reuse Including Acid Regeneration, Organics Recovery Ect
Quantity Tons:	0.4587
Waste Quantity:	110
Quantity Unit:	G
Additional Code 1:	Not reported
Additional Code 2:	Not reported
Additional Code 3:	Not reported
Additional Code 4:	Not reported
Additional Code 5:	Not reported
Shipment Date:	20110202
Creation Date:	6/24/2011 18:30:12
Receipt Date:	20110208
Manifest ID:	002607274SKS

Map ID
Direction
Distance
Elevation

MAP FINDINGS

Site

Database(s)

EDR ID Number
EPA ID Number

CENTERPOINT MFG CO INC (Continued)

1000403393

Trans EPA ID: TXR000050930
Trans Name: SAFETY-KLEEN SYSTEMS INC
Trans 2 EPA ID: Not reported
Trans 2 Name: Not reported
TSDf EPA ID: CAT000613893
Trans Name: SAFETY-KLEEN SYSTEMS INC
TSDf Alt EPA ID: Not reported
TSDf Alt Name: Not reported
Waste Code Description: 134 - Aqueous solution with <10% total organic residues
RCRA Code: Not reported
Meth Code: H141 - Storage, Bulking, And/Or Transfer Off Site--No Treatment/Reovery (H010-H129) Or (H131-H135)

Quantity Tons: 0.084
Waste Quantity: 20
Quantity Unit: G
Additional Code 1: Not reported
Additional Code 2: Not reported
Additional Code 3: Not reported
Additional Code 4: Not reported
Additional Code 5: Not reported

LOS ANGELES CO. HMS:

Name: CENTERPOINT MFG CO INC
Address: 2617 N SAN FERNANDO BLVD
City,State,Zip: BURBANK, CA 91504
Region: LA
Permit Category: Not reported
Facility Id: 023010-032177
Facility Type: Not reported
Facility Status: OPEN
Area: 3E
Permit Number: Not reported
Permit Status: Not reported

WIP:

Name: CENTERPOINT MFG. CO. INC.
Address: 2617 N San Fernando Blvd
City,State,Zip: BURBANK, CA 91504
Region: 4
File Number: 104.0279
File Status: Historical
Staff: DBACHARO
Facility Suite: Not reported

Name: MASTERGAGE & TOOL CO. INC.
Address: 2617 N San Fernando Blvd
City,State,Zip: BURBANK, CA 91504
Region: 4
File Number: 104.0711
File Status: Historical
Staff: DBACHARO
Facility Suite: Not reported

HWTS:

Name: CENTERPOINT MFG CO INC
Address: 2617 N SAN FERNANDO BLVD

Map ID
Direction
Distance
Elevation

MAP FINDINGS

Site

Database(s)

EDR ID Number
EPA ID Number

CENTERPOINT MFG CO INC (Continued)

1000403393

Address 2: Not reported
City,State,Zip: BURBANK, CA 915040000
EPA ID: CAD981690282
Inactive Date: Not reported
Create Date: 04/10/1987
Last Act Date: 07/24/2020
Mailing Name: Not reported
Mailing Address: 2625 N SAN FERNANDO BLVD
Mailing Address 2: Not reported
Mailing City,State,Zip: BURBANK, CA 915040000
Owner Name: JOHN C ROTUNNO
Owner Address: 2625 N SAN FERNANDO BLVD
Owner Address 2: Not reported
Owner City,State,Zip: BURBANK, CA 915040000
Contact Name: JOHN C ROTUNNO
Contact Address: 2625 N SAN FERNANDO BLVD
Contact Address 2: Not reported
City,State,Zip: BURBANK, CA 91504

**BA306
NNE
1/4-1/2
0.422 mi.
2227 ft.**

**PINS UNLIMITED INC.
2720 ONTARIO ST.
BURBANK, CA 91504**

**CPS-SLIC S106764663
WIP N/A**

Site 2 of 2 in cluster BA

**Relative:
Higher
Actual:
694 ft.**

CPS-SLIC:
Name: PINS UNLIMITED INC.
Address: 2720 ONTARIO ST.
City,State,Zip: BURBANK, CA 91504
Region: STATE
Facility Status: Completed - Case Closed
Status Date: 01/08/1988
Global Id: T10000015362
Lead Agency: LOS ANGELES RWQCB (REGION 4)
Lead Agency Case Number: Not reported
Latitude: 34.20155
Longitude: -118.3442
Case Type: Cleanup Program Site
Case Worker: WIP
Local Agency: Not reported
RB Case Number: 104.1428
File Location: Not reported
Potential Media Affected: Not reported
Potential Contaminants of Concern: Not reported
Site History: Not reported

Click here to access the California GeoTracker records for this facility:

WIP:

Name: PINS UNLIMITED INC.
Address: 2720 Ontario St
City,State,Zip: BURBANK, CA 91504
Region: 4
File Number: 104.1428
File Status: Historical
Staff: DBACHARO
Facility Suite: Not reported

MAP FINDINGS

Map ID
Direction
Distance
Elevation

Site

Database(s)

EDR ID Number
EPA ID Number

BB307 **FILM-KOTE INC.**
West **4114 VANOWEN ST.**
1/4-1/2 **BURBANK, CA 91505**
0.429 mi.
2264 ft. **Site 1 of 5 in cluster BB**

CPS-SLIC **S106764451**
WIP **N/A**

Relative:
Higher
Actual:
693 ft.

CPS-SLIC:
Name: FILM-KOTE INC.
Address: 4114 VANOWEN ST.
City,State,Zip: BURBANK, CA 91505
Region: STATE
Facility Status: Completed - Case Closed
Status Date: 10/09/1990
Global Id: T10000015074
Lead Agency: LOS ANGELES RWQCB (REGION 4)
Lead Agency Case Number: Not reported
Latitude: 34.19294
Longitude: -118.35636
Case Type: Cleanup Program Site
Case Worker: WIP
Local Agency: Not reported
RB Case Number: 104.0426
File Location: Not reported
Potential Media Affected: Not reported
Potential Contaminants of Concern: Not reported
Site History: Not reported

[Click here to access the California GeoTracker records for this facility:](#)

WIP:
Name: FILM-KOTE INC.
Address: 4114 Vanowen St
City,State,Zip: BURBANK, CA 91505
Region: 4
File Number: 104.0426
File Status: Historical
Staff: MPS
Facility Suite: Not reported

BB308 **HOSPITALITY CONSTRUCTION CORP.**
WSW **4111 VANOWEN PL**
1/4-1/2 **BURBANK, CA 91505**
0.429 mi.
2266 ft. **Site 2 of 5 in cluster BB**

CPS-SLIC **S104828081**
LOS ANGELES CO. HMS **N/A**
WIP

Relative:
Higher
Actual:
689 ft.

CPS-SLIC:
Name: HOSPITALITY CONSTRUCTION CORP.
Address: 4111 VANOWEN PL.
City,State,Zip: BURBANK, CA 91505
Region: STATE
Facility Status: Completed - Case Closed
Status Date: 04/27/1990
Global Id: T10000015106
Lead Agency: LOS ANGELES RWQCB (REGION 4)
Lead Agency Case Number: Not reported
Latitude: 34.19287
Longitude: -118.35648
Case Type: Cleanup Program Site
Case Worker: WIP

Map ID
Direction
Distance
Elevation

MAP FINDINGS

Site

Database(s)

EDR ID Number
EPA ID Number

HOSPITALITY CONSTRUCTION CORP. (Continued)

S104828081

Local Agency: Not reported
RB Case Number: 104.0560
File Location: Not reported
Potential Media Affected: Not reported
Potential Contaminants of Concern: Not reported
Site History: Not reported

[Click here to access the California GeoTracker records for this facility:](#)

LOS ANGELES CO. HMS:

Name: WOODPECKERS INC
Address: 4111 VANOWEN PL
City,State,Zip: BURBANK, CA 91502
Region: LA
Permit Category: Not reported
Facility Id: 025986-035472
Facility Type: Not reported
Facility Status: OPEN
Area: 3E
Permit Number: Not reported
Permit Status: Not reported

WIP:

Name: HOSPITALITY CONSTRUCTION CORP.
Address: 4111 Vanowen Pl
City,State,Zip: BURBANK, CA 91505
Region: 4
File Number: 104.0560
File Status: Historical
Staff: LM
Facility Suite: Not reported

AX309
ENE
1/4-1/2
0.430 mi.
2272 ft.

ADVANCES SEMICONDUCTOR PROD.
2601 N. SAN FERNANDO BLVD.
BURBANK, CA 91504
Site 3 of 5 in cluster AX

CPS-SLIC **S124788984**
HWTS **N/A**

Relative:
Higher
Actual:
673 ft.

CPS-SLIC:
Name: ADVANCES SEMICONDUCTOR PROD.
Address: 2601 N. SAN FERNANDO BLVD.
City,State,Zip: BURBANK, CA 91504
Region: STATE
Facility Status: Completed - Case Closed
Status Date: 11/16/1987
Global Id: T10000014558
Lead Agency: LOS ANGELES RWQCB (REGION 4)
Lead Agency Case Number: Not reported
Latitude: 34.19845
Longitude: -118.33911
Case Type: Cleanup Program Site
Case Worker: WIP
Local Agency: Not reported
RB Case Number: 104.0034
File Location: Not reported
Potential Media Affected: Not reported
Potential Contaminants of Concern: Not reported

Map ID
Direction
Distance
Elevation

MAP FINDINGS

Site

Database(s)

EDR ID Number
EPA ID Number

ADVANCES SEMICONDUCTOR PROD. (Continued)

S124788984

Site History: Not reported

[Click here to access the California GeoTracker records for this facility:](#)

HWTS:

Name: DATA MICROFILMING CORPORATION
Address: 2601 N SAN FERNANDO BLVD
Address 2: Not reported
City,State,Zip: BURBANK, CA 915040000
EPA ID: CAL000075792
Inactive Date: 11/30/2004
Create Date: 05/07/1992
Last Act Date: 03/02/2005
Mailing Name: Not reported
Mailing Address: PO BOX 11329
Mailing Address 2: Not reported
Mailing City,State,Zip: BURBANK, CA 915101329
Owner Name: DEWEY KIRK VERNON DAVID
Owner Address: 2601 N SAN FERNANDO BLVD
Owner Address 2: Not reported
Owner City,State,Zip: BURBANK, CA 915040000
Contact Name: DANNY SHERMAN
Contact Address: 2601 N SAN FERNANDO BLVD
Contact Address 2: Not reported
City,State,Zip: BURBANK, CA 915040000

BB310
WSW
1/4-1/2
0.430 mi.
2272 ft.

AIRCRAFT GOVERNOR INC.
4110 VANOWEN PL.
BURBANK, CA 91505
Site 3 of 5 in cluster BB

CPS-SLIC **S103658171**
WIP **N/A**

Relative:
Higher
Actual:
688 ft.

CPS-SLIC:
Name: AIRCRAFT GOVERNOR INC.
Address: 4110 VANOWEN PL.
City,State,Zip: BURBANK, CA 91505
Region: STATE
Facility Status: Completed - Case Closed
Status Date: 05/18/1990
Global Id: T10000014562
Lead Agency: LOS ANGELES RWQCB (REGION 4)
Lead Agency Case Number: Not reported
Latitude: 34.19241
Longitude: -118.35619
Case Type: Cleanup Program Site
Case Worker: WIP
Local Agency: Not reported
RB Case Number: 104.0053
File Location: Not reported
Potential Media Affected: Not reported
Potential Contaminants of Concern: Not reported
Site History: Not reported

[Click here to access the California GeoTracker records for this facility:](#)

WIP:

Name: AIRCRAFT GOVERNOR INC.

Map ID
Direction
Distance
Elevation

MAP FINDINGS

Site

Database(s)

EDR ID Number
EPA ID Number

AIRCRAFT GOVERNOR INC. (Continued)

S103658171

Address: 4110 Vanowen Pl
City,State,Zip: BURBANK, CA 91505
Region: 4
File Number: 104.0053
File Status: Historical
Staff: MPS
Facility Suite: Not reported

AX311
ENE
1/4-1/2
0.432 mi.
2281 ft.

A & T ENGINEERING
2609 N. SAN FERNANDO BLVD.
BURBANK, CA 91504

CPS-SLIC **S124893416**
HWTS **N/A**

Site 4 of 5 in cluster AX

Relative:
Higher
Actual:
675 ft.

CPS-SLIC:
Name: A & T ENGINEERING
Address: 2609 N. SAN FERNANDO BLVD.
City,State,Zip: BURBANK, CA 91504
Region: STATE
Facility Status: Completed - Case Closed
Status Date: 01/12/1988
Global Id: T10000014551
Lead Agency: LOS ANGELES RWQCB (REGION 4)
Lead Agency Case Number: Not reported
Latitude: 34.1986
Longitude: -118.33919
Case Type: Cleanup Program Site
Case Worker: WIP
Local Agency: Not reported
RB Case Number: 104.0008
File Location: Not reported
Potential Media Affected: Not reported
Potential Contaminants of Concern: Not reported
Site History: Not reported

Click here to access the California GeoTracker records for this facility:

HWTS:

Name: ALS AUTOMATIC TRANSMISSIONS INC
Address: 2609 N SAN FERNANDO BLVD
Address 2: Not reported
City,State,Zip: BURBANK, CA 91504
EPA ID: CAL000380033
Inactive Date: 06/30/2014
Create Date: 11/14/2012
Last Act Date: 01/05/2015
Mailing Name: Not reported
Mailing Address: 2609 N SAN FERNANDO BLVD
Mailing Address 2: Not reported
Mailing City,State,Zip: BURBANK, CA 91504
Owner Name: Jesse Serrano
Owner Address: 2609 N SAN FERNANDO BLVD
Owner Address 2: Not reported
Owner City,State,Zip: BURBANK, CA 91504
Contact Name: JESSE SERRANO
Contact Address: 2609 N. San Fernando Blvd.
Contact Address 2: Not reported

Map ID
Direction
Distance
Elevation

MAP FINDINGS

Site

Database(s)

EDR ID Number
EPA ID Number

A & T ENGINEERING (Continued)

S124893416

City,State,Zip: Burbank, CA 91504
NAICS:
EPA ID: CAL000380033
Create Date: 2012-11-14 13:39:43.587
NAICS Code: 811113
NAICS Description: Automotive Transmission Repair
Issued EPA ID Date: 2012-11-14 13:39:43.58700
Inactive Date: 2014-06-30 00:00:00
Facility Name: ALS AUTOMATIC TRANSMISSIONS INC
Facility Address: 2609 N SAN FERNANDO BLVD
Facility Address 2: Not reported
Facility City: BURBANK
Facility County: Not reported
Facility State: CA
Facility Zip: 91504

AX312
ENE
1/4-1/2
0.432 mi.
2281 ft.

CIRCLE WELD. MFG. CO. INC.
2609 N SAN FERNANDO BLVD
BURBANK, CA 91504
Site 5 of 5 in cluster AX

CPS-SLIC
CERS HAZ WASTE
WIP
CERS

S106764427
N/A

Relative:
Higher
Actual:
675 ft.

CPS-SLIC:
Name: CIRCLE WELD. MFG. CO. INC.
Address: 2609 N. SAN FERNANDO BLVD.
City,State,Zip: BURBANK, CA 91504
Region: STATE
Facility Status: Completed - Case Closed
Status Date: 11/16/1987
Global Id: T10000014635
Lead Agency: LOS ANGELES RWQCB (REGION 4)
Lead Agency Case Number: Not reported
Latitude: 34.1986
Longitude: -118.33919
Case Type: Cleanup Program Site
Case Worker: WIP
Local Agency: Not reported
RB Case Number: 104.0293
File Location: Not reported
Potential Media Affected: Not reported
Potential Contaminants of Concern: Not reported
Site History: Not reported

[Click here to access the California GeoTracker records for this facility:](#)

CERS HAZ WASTE:

Name: AL'S AUTOMATIC TRANSMISSIONS INC
Address: 2609 N SAN FERNANDO BLVD
City,State,Zip: BURBANK, CA 91504
Site ID: 365830
CERS ID: 10663402
CERS Description: Hazardous Waste Generator

WIP:

Name: CIRCLE WELD. MFG. CO. INC.

Map ID
Direction
Distance
Elevation

MAP FINDINGS

Site

Database(s)

EDR ID Number
EPA ID Number

CIRCLE WELD. MFG. CO. INC. (Continued)

S106764427

Address: 2609 N San Fernando Blvd
City,State,Zip: BURBANK, CA 91504
Region: 4
File Number: 104.0293
File Status: Historical
Staff: DBACHARO
Facility Suite: Not reported

CERS:

Name: AL'S AUTOMATIC TRANSMISSIONS INC
Address: 2609 N SAN FERNANDO BLVD
City,State,Zip: BURBANK, CA 91504
Site ID: 365830
CERS ID: 10663402
CERS Description: Chemical Storage Facilities

Violations:

Site ID: 365830
Site Name: Al's Automatic Transmissions Inc
Violation Date: 02-04-2019
Citation: 22 CCR 12 66262.34(f) - California Code of Regulations, Title 22, Chapter 12, Section(s) 66262.34(f)
Violation Description: Failure to properly label hazardous waste accumulation containers and portable tanks with the following requirements: "Hazardous Waste", name and address of the generator, physical and chemical characteristics of the Hazardous Waste, and starting accumulation date.
Violation Notes: Returned to compliance on 04/10/2019. OBSERVATION: 1x55 gal drum of used oil located in the shop was observed without a hazardous waste label. CORRECTIVE ACTION: Submit a photo to the CUPA demonstrating that the container listed above has been properly labeled.
Violation Division: Los Angeles County Fire Department
Violation Program: HW
Violation Source: CERS

Site ID: 365830
Site Name: Al's Automatic Transmissions Inc
Violation Date: 02-04-2019
Citation: HSC 6.5 25250.22 - California Health and Safety Code, Chapter 6.5, Section(s) 25250.22
Violation Description: Failure to properly manage used oil and/or fuel filters in accordance with the requirements.
Violation Notes: Returned to compliance on 04/10/2019. OBSERVATION: 1x55 gal drum of used oil and fuel filters located in the shop were observed WITHOUT AN ACCUMULATION START DATE. CORRECTIVE ACTION: Submit photos to the CUPA demonstrating that the used oil and fuel filters are being properly managed or submit a bill of lading to this department demonstrating proper disposal.
Violation Division: Los Angeles County Fire Department
Violation Program: HW
Violation Source: CERS

Site ID: 365830
Site Name: Al's Automatic Transmissions Inc
Violation Date: 02-04-2019
Citation: Un-Specified
Violation Description: Hazardous Waste Generator Program - Administration/Documentation -

Map ID
Direction
Distance
Elevation

MAP FINDINGS

Site

Database(s)

EDR ID Number
EPA ID Number

CIRCLE WELD. MFG. CO. INC. (Continued)

S106764427

Violation Notes: General Local Ordinance
OBSERVATION: Owner/Operator failed to obtain or maintain an active permit. Permit delinquent, no current permit. CORRECTIVE ACTION: Every business or business concern within the jurisdiction of the LACoCUPA and subject to one or more of the program elements shall be required to apply for, pay the permit fees, and obtain from the LACoCUPA a unified program facility permit for the program elements applicable to such facility prior to the commencement of any business or activity related to any of the program elements. The permit required under this section shall be posted and conspicuously displayed at the location falling under the requirements of this chapter. Every person, business, or business concern within the jurisdiction of the LACoCUPA and subject to the requirements of one or more of the program elements shall be required to pay the applicable annual fees and any applicable late payment penalty and apply for and obtain from the LACoCUPA a unified program [Truncated]

Violation Division: Los Angeles County Fire Department
Violation Program: HW
Violation Source: CERS

Evaluation:
Eval General Type: Compliance Evaluation Inspection
Eval Date: 02-04-2019
Violations Found: Yes
Eval Type: Routine done by local agency
Eval Notes: Enrique Palaicios
Eval Division: Los Angeles County Fire Department
Eval Program: HW
Eval Source: CERS

Eval General Type: Compliance Evaluation Inspection
Eval Date: 02-05-2019
Violations Found: No
Eval Type: Routine done by local agency
Eval Notes: Hazardous materials inspection complete. No HMRRP violations noted.
Eval Division: Burbank Fire Department
Eval Program: HMRRP
Eval Source: CERS

Eval General Type: Compliance Evaluation Inspection
Eval Date: 02-26-2016
Violations Found: No
Eval Type: Routine done by local agency
Eval Notes: Jesse Serrano. CAL000380033 1x55 gal used oil, 002238430GBF 50 gal used oil 01/07/16 jes007ser@aol
Eval Division: Los Angeles County Fire Department
Eval Program: HW
Eval Source: CERS

Eval General Type: Compliance Evaluation Inspection
Eval Date: 05-27-2016
Violations Found: No
Eval Type: Routine done by local agency
Eval Notes: Inspection by K. Kacmar. No HMRRP violations.
Eval Division: Burbank Fire Department
Eval Program: HMRRP
Eval Source: CERS

Map ID
Direction
Distance
Elevation

MAP FINDINGS

Site

Database(s)

EDR ID Number
EPA ID Number

CIRCLE WELD. MFG. CO. INC. (Continued)

S106764427

Eval General Type: Compliance Evaluation Inspection
Eval Date: 11-15-2017
Violations Found: No
Eval Type: Routine done by local agency
Eval Notes: Hazardous materials inspection completed. No HMRRP violations.
Eval Division: Burbank Fire Department
Eval Program: HMRRP
Eval Source: CERS

Coordinates:

Site ID: 365830
Facility Name: AI's Automatic Transmissions Inc
Env Int Type Code: HWG
Program ID: 10663402
Coord Name: Not reported
Ref Point Type Desc: Center of a facility or station.
Latitude: 34.198540
Longitude: -118.338920

Affiliation:

Affiliation Type Desc: Document Preparer
Entity Name: Jesse Serrano
Entity Title: Not reported
Affiliation Address: Not reported
Affiliation City: Not reported
Affiliation State: Not reported
Affiliation Country: Not reported
Affiliation Zip: Not reported
Affiliation Phone: Not reported

Affiliation Type Desc: Identification Signer
Entity Name: Jesse Serrano
Entity Title: President
Affiliation Address: Not reported
Affiliation City: Not reported
Affiliation State: Not reported
Affiliation Country: Not reported
Affiliation Zip: Not reported
Affiliation Phone: Not reported

Affiliation Type Desc: CUPA District
Entity Name: Los Angeles County Fire
Entity Title: Not reported
Affiliation Address: 5825 Rickenbacker Road
Affiliation City: Commerce
Affiliation State: CA
Affiliation Country: Not reported
Affiliation Zip: 90040-3027
Affiliation Phone: (323) 890-4000

Affiliation Type Desc: Legal Owner
Entity Name: AI's Automatic Transmissions Inc
Entity Title: Not reported
Affiliation Address: 2609 N. San Fernando Blvd, Burnbank
Affiliation City: Burbank
Affiliation State: CA

Map ID
Direction
Distance
Elevation

MAP FINDINGS

Site

Database(s)

EDR ID Number
EPA ID Number

CIRCLE WELD. MFG. CO. INC. (Continued)

S106764427

Affiliation Country: United States
Affiliation Zip: 91504
Affiliation Phone: (818) 246-7676

Affiliation Type Desc: Parent Corporation
Entity Name: AI's Automatic Transmissions
Entity Title: Not reported
Affiliation Address: Not reported
Affiliation City: Not reported
Affiliation State: Not reported
Affiliation Country: Not reported
Affiliation Zip: Not reported
Affiliation Phone: Not reported

Affiliation Type Desc: Property Owner
Entity Name: Gary Peterson
Entity Title: Not reported
Affiliation Address: Not reported
Affiliation City: Burbank
Affiliation State: CA
Affiliation Country: United States
Affiliation Zip: 91504
Affiliation Phone: (818) 849-3614

Affiliation Type Desc: Environmental Contact
Entity Name: Jesse Serrano
Entity Title: Not reported
Affiliation Address: 2609 N. San Fernando Blvd.
Affiliation City: Burbank
Affiliation State: CA
Affiliation Country: Not reported
Affiliation Zip: 91504
Affiliation Phone: Not reported

Affiliation Type Desc: Facility Mailing Address
Entity Name: Mailing Address
Entity Title: Not reported
Affiliation Address: 2609 N. San Fernando Blvd.
Affiliation City: Burbank
Affiliation State: CA
Affiliation Country: Not reported
Affiliation Zip: 91054
Affiliation Phone: Not reported

Affiliation Type Desc: Operator
Entity Name: AI's Automatic Transmissions Inc
Entity Title: Not reported
Affiliation Address: Not reported
Affiliation City: Not reported
Affiliation State: Not reported
Affiliation Country: Not reported
Affiliation Zip: Not reported
Affiliation Phone: (818) 216-5617

MAP FINDINGS

Map ID
 Direction
 Distance
 Elevation

Site

Database(s) EDR ID Number
 EPA ID Number

BB313 **FORTING LAMINATING CORP.**
WSW **4114 VANOWEN PL.**
1/4-1/2 **BURBANK, CA 91505**
0.432 mi.
2283 ft. **Site 4 of 5 in cluster BB**

CPS-SLIC **S124539883**
HWTS **N/A**

Relative:
Higher
Actual:
688 ft.

CPS-SLIC:
 Name: FORTING LAMINATING CORP.
 Address: 4114 VANOWEN PL.
 City,State,Zip: BURBANK, CA 91505
 Region: STATE
Facility Status: Completed - Case Closed
 Status Date: 10/09/1990
 Global Id: T10000015079
 Lead Agency: LOS ANGELES RWQCB (REGION 4)
 Lead Agency Case Number: Not reported
 Latitude: 34.19242
 Longitude: -118.35606
 Case Type: Cleanup Program Site
 Case Worker: WIP
 Local Agency: Not reported
 RB Case Number: 104.0447
 File Location: Not reported
 Potential Media Affected: Not reported
 Potential Contaminants of Concern: Not reported
 Site History: Not reported

[Click here to access the California GeoTracker records for this facility:](#)

HWTS:
 Name: TOWARDS 2000 INC
 Address: 4114 VANOWEN PL
 Address 2: Not reported
 City,State,Zip: BURBANK, CA 915050000
 EPA ID: CAC000766184
 Inactive Date: 10/25/2000
 Create Date: 12/17/1996
 Last Act Date: 10/25/2000
 Mailing Name: Not reported
 Mailing Address: 4114 VANOWEN PL
 Mailing Address 2: Not reported
 Mailing City,State,Zip: BURBANK, CA 915050000
 Owner Name: TOWARDS 2000 INC
 Owner Address: --
 Owner Address 2: Not reported
 Owner City,State,Zip: --, 99 --
 Contact Name: PATRICE FPINSON
 Contact Address: --
 Contact Address 2: Not reported
 City,State,Zip: --, 99 --

MAP FINDINGS

Map ID
Direction
Distance
Elevation

Site

Database(s)

EDR ID Number
EPA ID Number

314
SSW
1/4-1/2
0.438 mi.
2310 ft.

MODE O'DAY
2130 HOLLYWOOD WAY
BURBANK, CA 91505

CPS-SLIC **S106764504**
WIP **N/A**

Relative:
Lower
Actual:
653 ft.

CPS-SLIC:
Name: MODE O'DAY
Address: 2130 HOLLYWOOD WAY
City,State,Zip: BURBANK, CA 91505
Region: STATE
Facility Status: Completed - Case Closed
Status Date: 04/19/1990
Global Id: T10000015148
Lead Agency: LOS ANGELES RWQCB (REGION 4)
Lead Agency Case Number: Not reported
Latitude: 34.18728
Longitude: -118.34783
Case Type: Cleanup Program Site
Case Worker: WIP
Local Agency: Not reported
RB Case Number: 104.0746
File Location: Not reported
Potential Media Affected: Not reported
Potential Contaminants of Concern: Not reported
Site History: Not reported

[Click here to access the California GeoTracker records for this facility:](#)

WIP:
Name: MODE O'DAY
Address: 2130 Hollywood Way
City,State,Zip: BURBANK, CA 91505
Region: 4
File Number: 104.0746
File Status: Historical
Staff: LM
Facility Suite: Not reported

315
ENE
1/4-1/2
0.441 mi.
2329 ft.

BELAS FORIEGN CAR REPAIR
2525 N SAN FERNANDO BLVD
BURBANK, CA 91504

CPS-SLIC **S104538126**
CERS HAZ WASTE **N/A**
LOS ANGELES CO. HMS
WIP
CERS

Relative:
Higher
Actual:
673 ft.

CPS-SLIC:
Name: BELAS FOREIGN CAR REPAIR
Address: 2525 N. SAN FERNANDO BLVD.
City,State,Zip: BURBANK, CA 91504
Region: STATE
Facility Status: Completed - Case Closed
Status Date: 05/30/1988
Global Id: T10000015392
Lead Agency: LOS ANGELES RWQCB (REGION 4)
Lead Agency Case Number: Not reported
Latitude: 34.19804
Longitude: -118.33864
Case Type: Cleanup Program Site
Case Worker: WIP

Map ID
Direction
Distance
Elevation

MAP FINDINGS

Site

Database(s)

EDR ID Number
EPA ID Number

BELAS FORIEGN CAR REPAIR (Continued)

S104538126

Local Agency: Not reported
RB Case Number: 104.1476
File Location: Not reported
Potential Media Affected: Not reported
Potential Contaminants of Concern: Not reported
Site History: Not reported

[Click here to access the California GeoTracker records for this facility:](#)

CERS HAZ WASTE:

Name: BELAS FOREIGN CAR REPAIR INC
Address: 2525 N SAN FERNANDO BLVD
City,State,Zip: BURBANK, CA 91504
Site ID: 11598
CERS ID: 10229821
CERS Description: Hazardous Waste Generator

LOS ANGELES CO. HMS:

Name: BELA'S FOREIGN
Address: 2525 N SAN FERNANDO BLVD
City,State,Zip: BURBANK, CA 91504
Region: LA
Permit Category: Not reported
Facility Id: 023008-032175
Facility Type: Not reported
Facility Status: OPEN
Area: 3E
Permit Number: Not reported
Permit Status: Not reported

WIP:

Name: BELAS FORIEGN CAR REPAIR
Address: 2525 N San Fernando Blvd
City,State,Zip: BURBANK, CA 91504
Region: 4
File Number: 104.1476
File Status: Historical
Staff: DBACHARO
Facility Suite: Not reported

CERS:

Name: BELAS FOREIGN CAR REPAIR INC
Address: 2525 N SAN FERNANDO BLVD
City,State,Zip: BURBANK, CA 91504
Site ID: 11598
CERS ID: 10229821
CERS Description: Chemical Storage Facilities

Violations:

Site ID: 11598
Site Name: BELAS FOREIGN CAR REPAIR INC
Violation Date: 07-22-2019
Citation: 22 CCR 12 66262.12 - California Code of Regulations, Title 22, Chapter 12, Section(s) 66262.12
Violation Description: Failure to obtain an Identification Number prior to treating, storing, disposing of, transporting or offering for transportation any

Map ID
Direction
Distance
Elevation

MAP FINDINGS

Site

Database(s)

EDR ID Number
EPA ID Number

BELAS FORIEGN CAR REPAIR (Continued)

S104538126

Violation Notes: hazardous waste.
Returned to compliance on 01/09/2020. OBSERVATION: The generator has not obtained an active EPA ID number to manage hazardous waste. A hazardous waste generator shall not treat, store, dispose of, transport or offer for transportation, hazardous waste without an active EPA ID number. CORRECTIVE ACTION: Submit documentation to the CUPA demonstrating that you have obtained an EPA ID number.

Violation Division: Los Angeles County Fire Department
Violation Program: HW
Violation Source: CERS

Site ID: 11598
Site Name: BELAS FOREIGN CAR REPAIR INC
Violation Date: 07-22-2019
Citation: 22 CCR 12 66262.34(f) - California Code of Regulations, Title 22, Chapter 12, Section(s) 66262.34(f)

Violation Description: Failure to properly label hazardous waste accumulation containers and portable tanks with the following requirements: "Hazardous Waste", name and address of the generator, physical and chemical characteristics of the Hazardous Waste, and starting accumulation date.

Violation Notes: Returned to compliance on 07/22/2019. OBSERVATION: 5x55 gal drums of used oil located in the back enclosure was observed without a hazardous waste label. CORRECTIVE ACTION: Submit a photo to the CUPA demonstrating that the container listed above has been properly labeled.

Violation Division: Los Angeles County Fire Department
Violation Program: HW
Violation Source: CERS

Evaluation:
Eval General Type: Compliance Evaluation Inspection
Eval Date: 07-18-2016
Violations Found: No
Eval Type: Routine done by local agency
Eval Notes: Bela Szekely
Eval Division: Los Angeles County Fire Department
Eval Program: HW
Eval Source: CERS

Eval General Type: Compliance Evaluation Inspection
Eval Date: 07-22-2019
Violations Found: Yes
Eval Type: Routine done by local agency
Eval Notes: Bela Szekely
Eval Division: Los Angeles County Fire Department
Eval Program: HW
Eval Source: CERS

Eval General Type: Compliance Evaluation Inspection
Eval Date: 12-30-2015
Violations Found: No
Eval Type: Routine done by local agency
Eval Notes: Inspection by K. Kacmar. No HMRRP violations.
Eval Division: Burbank Fire Department
Eval Program: HMRRP
Eval Source: CERS

Map ID
Direction
Distance
Elevation

MAP FINDINGS

Site

Database(s)

EDR ID Number
EPA ID Number

BELAS FORIEGN CAR REPAIR (Continued)

S104538126

Coordinates:

Site ID: 11598
Facility Name: BELAS FOREIGN CAR REPAIR INC
Env Int Type Code: HWG
Program ID: 10229821
Coord Name: Not reported
Ref Point Type Desc: Center of a facility or station.
Latitude: 34.197950
Longitude: -118.338490

Affiliation:

Affiliation Type Desc: CUPA District
Entity Name: Los Angeles County Fire
Entity Title: Not reported
Affiliation Address: 5825 Rickenbacker Road
Affiliation City: Commerce
Affiliation State: CA
Affiliation Country: Not reported
Affiliation Zip: 90040-3027
Affiliation Phone: (323) 890-4000

Affiliation Type Desc: Parent Corporation
Entity Name: BELAS FOREIGN CAR REPAIR INC
Entity Title: Not reported
Affiliation Address: Not reported
Affiliation City: Not reported
Affiliation State: Not reported
Affiliation Country: Not reported
Affiliation Zip: Not reported
Affiliation Phone: Not reported

Affiliation Type Desc: Property Owner
Entity Name: BELA SZEKELY
Entity Title: Not reported
Affiliation Address: 3001 N. LAMER ST
Affiliation City: BURBANK
Affiliation State: CA
Affiliation Country: United States
Affiliation Zip: 91504
Affiliation Phone: (818) 843-0939

Affiliation Type Desc: Document Preparer
Entity Name: MICHAEL SZEKELY
Entity Title: Not reported
Affiliation Address: Not reported
Affiliation City: Not reported
Affiliation State: Not reported
Affiliation Country: Not reported
Affiliation Zip: Not reported
Affiliation Phone: Not reported

Affiliation Type Desc: Environmental Contact
Entity Name: BELA SZEKELY
Entity Title: Not reported
Affiliation Address: 3001 N. LAMER ST
Affiliation City: BURBANK

Map ID
 Direction
 Distance
 Elevation

MAP FINDINGS

Site

Database(s)

EDR ID Number
 EPA ID Number

BELAS FORIEGN CAR REPAIR (Continued)

S104538126

Affiliation State: CA
 Affiliation Country: Not reported
 Affiliation Zip: 91504
 Affiliation Phone: Not reported

Affiliation Type Desc: Legal Owner
 Entity Name: BELA SZEKELY
 Entity Title: Not reported
 Affiliation Address: 2525 N SAN FERNANDO BLVD
 Affiliation City: BURBANK
 Affiliation State: CA
 Affiliation Country: United States
 Affiliation Zip: 91504
 Affiliation Phone: (818) 842-9464

Affiliation Type Desc: Facility Mailing Address
 Entity Name: Mailing Address
 Entity Title: Not reported
 Affiliation Address: 2525 SAN FERNANDO BLVD
 Affiliation City: BURBANK
 Affiliation State: CA
 Affiliation Country: Not reported
 Affiliation Zip: 91504
 Affiliation Phone: Not reported

Affiliation Type Desc: Identification Signer
 Entity Name: BELA SZEKELY
 Entity Title: OWNER
 Affiliation Address: Not reported
 Affiliation City: Not reported
 Affiliation State: Not reported
 Affiliation Country: Not reported
 Affiliation Zip: Not reported
 Affiliation Phone: Not reported

Affiliation Type Desc: Operator
 Entity Name: BELA SZEKELY
 Entity Title: Not reported
 Affiliation Address: Not reported
 Affiliation City: Not reported
 Affiliation State: Not reported
 Affiliation Country: Not reported
 Affiliation Zip: Not reported
 Affiliation Phone: (818) 842-9464

BC316 PAINT SUNDRIES SOLUTIONS
NE 2930 N SAN FERNANDO BLVD
1/4-1/2 BURBANK, CA 91504
0.452 mi.
2387 ft. Site 1 of 3 in cluster BC

CPS-SLIC S124915970
HAZNET N/A
HWTS

Relative: Higher CPS-SLIC:
 Name: LAAGCO SALES
 Address: 2930 N. SAN FERNANDO BLVD.
 City,State,Zip: BURBANK, CA 91504
 Region: STATE
Actual: 689 ft. **Facility Status: Completed - Case Closed**

Map ID
Direction
Distance
Elevation

MAP FINDINGS

Site

Database(s)

EDR ID Number
EPA ID Number

PAINT SUNDRIES SOLUTIONS (Continued)

S124915970

Status Date: 11/23/1992
Global Id: T10000015129
Lead Agency: LOS ANGELES RWQCB (REGION 4)
Lead Agency Case Number: Not reported
Latitude: 34.20126
Longitude: -118.3408
Case Type: Cleanup Program Site
Case Worker: WIP
Local Agency: Not reported
RB Case Number: 104.0650 / 104.1435
File Location: Not reported
Potential Media Affected: Not reported
Potential Contaminants of Concern: Not reported
Site History: Not reported

[Click here to access the California GeoTracker records for this facility:](#)

HAZNET:

Name: PAINT SUNDRIES SOLUTIONS
Address: 2930 N SAN FERNANDO BLVD
Address 2: Not reported
City,State,Zip: BURBANK, CA 91504
Contact: MANUEL DEAVILA
Telephone: 8183333138
Mailing Name: Not reported
Mailing Address: 2930 N SAN FERNANDO BLVD

Year: 2019
Gepaid: CAL000427224
TSD EPA ID: NED981723513
CA Waste Code: 331 - Off-specification, aged or surplus organics
Disposal Method: H040 - Incineration--Thermal Destruction Other Than Use As A Fuel
Tons: 0.15000

Year: 2019
Gepaid: CAL000427224
TSD EPA ID: CAD980675276
CA Waste Code: 331 - Off-specification, aged or surplus organics
Disposal Method: H141 - Storage, Bulking, And/Or Transfer Off Site--No Treatment/Reovery (H010-H129) Or (H131-H135)
Tons: 0.12500

Year: 2019
Gepaid: CAL000427224
TSD EPA ID: CAD980675276
CA Waste Code: 352 - Other organic solids
Disposal Method: H141 - Storage, Bulking, And/Or Transfer Off Site--No Treatment/Reovery (H010-H129) Or (H131-H135)
Tons: 0.12500

Year: 2019
Gepaid: CAL000427224
TSD EPA ID: NED981723513
CA Waste Code: 352 - Other organic solids
Disposal Method: H040 - Incineration--Thermal Destruction Other Than Use As A Fuel
Tons: 0.18750

Map ID
Direction
Distance
Elevation

MAP FINDINGS

Site

Database(s)

EDR ID Number
EPA ID Number

PAINT SUNDRIES SOLUTIONS (Continued)

S124915970

Year: 2018
Gepaid: CAL000427224
TSD EPA ID: NED981723513
CA Waste Code: 352 - Other organic solids
Disposal Method: H040 - Incineration--Thermal Destruction Other Than Use As A Fuel
Tons: 0.08750

Year: 2018
Gepaid: CAL000427224
TSD EPA ID: NED981723513
CA Waste Code: 331 - Off-specification, aged or surplus organics
Disposal Method: H040 - Incineration--Thermal Destruction Other Than Use As A Fuel
Tons: 0.10000

Year: 2018
Gepaid: CAL000427224
TSD EPA ID: CAD980675276
CA Waste Code: 331 - Off-specification, aged or surplus organics
Disposal Method: H141 - Storage, Bulking, And/Or Transfer Off Site--No Treatment/Reovery (H010-H129) Or (H131-H135)
Tons: 0.05000

HWTS:

Name: PAINT SUNDRIES SOLUTIONS
Address: 2930 N SAN FERNANDO BLVD
Address 2: Not reported
City,State,Zip: BURBANK, CA 91504
EPA ID: CAL000427224
Inactive Date: Not reported
Create Date: 04/28/2017
Last Act Date: 09/24/2019
Mailing Name: Not reported
Mailing Address: 2930 N SAN FERNANDO BLVD
Mailing Address 2: Not reported
Mailing City,State,Zip: BURBANK, CA 91504
Owner Name: PAINT SUNDRIES SOLUTIONS
Owner Address: 930 7TH AVE
Owner Address 2: Not reported
Owner City,State,Zip: KIRKLAND, WA 98033
Contact Name: MANUEL DEAVILA
Contact Address: 2930 N SAN FERNANDO BLVD
Contact Address 2: Not reported
City,State,Zip: BURBANK, CA 91504

NAICS:

EPA ID: CAL000427224
Create Date: 2017-04-28 14:21:13.343
NAICS Code: 42295
NAICS Description: Paint, Varnish, and Supplies Wholesalers
Issued EPA ID Date: 2017-04-28 14:21:13.32000
Inactive Date: Not reported
Facility Name: PAINT SUNDRIES SOLUTIONS
Facility Address: 2930 N SAN FERNANDO BLVD
Facility Address 2: Not reported
Facility City: BURBANK
Facility County: Not reported

Map ID
Direction
Distance
Elevation

MAP FINDINGS

Site

Database(s)

EDR ID Number
EPA ID Number

PAINT SUNDRIES SOLUTIONS (Continued)

S124915970

Facility State: CA
Facility Zip: 91504

Name: PSS
Address: 2930 N SAN FERNANDO BLVD
Address 2: Not reported
City,State,Zip: BURBANK, CA 915042522
EPA ID: CAC003063838
Inactive Date: 07/20/2020
Create Date: 04/20/2020
Last Act Date: 07/21/2020
Mailing Name: Not reported
Mailing Address: 2930 N SAN FERNANDO BLVD
Mailing Address 2: Not reported
Mailing City,State,Zip: BURBANK, CA 915042522
Owner Name: PAINT SUNDRIES SOLUTIONS
Owner Address: 930 7TH AVE
Owner Address 2: Not reported
Owner City,State,Zip: KIRKLAND, WA 980335748
Contact Name: MANUEL DEAVILA
Contact Address: 2930 N SAN FERNANDO BLVD
Contact Address 2: Not reported
City,State,Zip: BURBANK, CA 915042522

NAICS:

EPA ID: CAC003063838
Create Date: 2020-04-20 14:07:22.150
NAICS Code: 325510
NAICS Description: Paint and Coating Manufacturing
Issued EPA ID Date: 2020-04-20 14:07:22.16300
Inactive Date: 2020-07-20 14:07:22.15000
Facility Name: PSS
Facility Address: 2930 N SAN FERNANDO BLVD
Facility Address 2: Not reported
Facility City: BURBANK
Facility County: Not reported
Facility State: CA
Facility Zip: 915042522

EPA ID: CAC003063838
Create Date: 2020-04-20 14:07:22.150
NAICS Code: 325510
NAICS Description: Paint and Coating Manufacturing
Issued EPA ID Date: 2020-04-20 14:07:22.16300
Inactive Date: 2020-07-20 14:07:22.15000
Facility Name: PSS
Facility Address: 2930 N SAN FERNANDO BLVD
Facility Address 2: Not reported
Facility City: BURBANK
Facility County: Not reported
Facility State: CA
Facility Zip: 915042522

Map ID
Direction
Distance
Elevation

MAP FINDINGS

Site

Database(s)

EDR ID Number
EPA ID Number

BD317
NE
1/4-1/2
0.453 mi.
2392 ft.

PROF COLLISION REPAIR INC
2814 N SAN FERNANDO BLVD
BURBANK, CA 91504

CPS-SLIC
HWTS
S124918392
N/A

Site 1 of 4 in cluster BD

Relative:
Higher
Actual:
681 ft.

CPS-SLIC:
Name: SALERNO AUTO BODY
Address: 2814 N. SAN FERNANDO BLVD. SUITE B
City,State,Zip: BURBANK, CA 91504
Region: STATE
Facility Status: Completed - Case Closed
Status Date: 09/09/1991
Global Id: T10000015496
Lead Agency: LOS ANGELES RWQCB (REGION 4)
Lead Agency Case Number: Not reported
Latitude: 34.19971
Longitude: -118.33958
Case Type: Cleanup Program Site
Case Worker: WIP
Local Agency: Not reported
RB Case Number: 104.1697
File Location: Not reported
Potential Media Affected: Not reported
Potential Contaminants of Concern: Not reported
Site History: Not reported

[Click here to access the California GeoTracker records for this facility:](#)

HWTS:

Name: PROF COLLISION REPAIR INC
Address: 2814 N SAN FERNANDO BLVD
Address 2: Not reported
City,State,Zip: BURBANK, CA 91504
EPA ID: CAL000430812
Inactive Date: Not reported
Create Date: 09/18/2017
Last Act Date: 09/18/2017
Mailing Name: Not reported
Mailing Address: 2814 N SAN FERNANDO BLVD
Mailing Address 2: Not reported
Mailing City,State,Zip: BURBANK, CA 91504
Owner Name: EDVARD HAKOBYAN
Owner Address: 821 E. CHESTNUT ST #1
Owner Address 2: Not reported
Owner City,State,Zip: GLENDALE, CA 91205
Contact Name: EDVARD HAKOBYAN
Contact Address: 821 E. CHESTNUT ST #1
Contact Address 2: Not reported
City,State,Zip: GLENDALE, CA 91205

NAICS:

EPA ID: CAL000430812
Create Date: 2017-09-18 15:01:10.097
NAICS Code: 811121
NAICS Description: Automotive Body, Paint, and Interior Repair and Maintenance
Issued EPA ID Date: 2017-09-18 15:01:10.09300
Inactive Date: Not reported
Facility Name: PROF COLLISION REPAIR INC

Map ID
 Direction
 Distance
 Elevation

MAP FINDINGS

Site

Database(s)

EDR ID Number
 EPA ID Number

PROF COLLISION REPAIR INC (Continued)

S124918392

Facility Address: 2814 N SAN FERNANDO BLVD
 Facility Address 2: Not reported
 Facility City: BURBANK
 Facility County: Not reported
 Facility State: CA
 Facility Zip: 91504

Name: PROF COLLISION REPAIR INC
 Address: 2814 N SAN FERNANDO BLVD
 Address 2: Not reported
 City,State,Zip: BURBANK, CA 91504
 EPA ID: CAL000400377
 Inactive Date: Not reported
 Create Date: 09/12/2014
 Last Act Date: 12/06/2019
 Mailing Name: Not reported
 Mailing Address: 2814 N SAN FERNANDO BLVD
 Mailing Address 2: Not reported
 Mailing City,State,Zip: BURBANK, CA 91504
 Owner Name: PROF COLLISION REPAIR INC
 Owner Address: 2814 N SAN FERNANDO BLVD
 Owner Address 2: Not reported
 Owner City,State,Zip: BURBANK, CA 91504
 Contact Name: EDVARD HAKOBYAN
 Contact Address: 2814 N SAN FERNANDO BLVD
 Contact Address 2: Not reported
 City,State,Zip: BURBANK, CA 91504

NAICS:

EPA ID: CAL000400377
 Create Date: 2014-09-12 11:44:48.410
 NAICS Code: 811121
 NAICS Description: Automotive Body, Paint, and Interior Repair and Maintenance
 Issued EPA ID Date: 2014-09-12 11:44:48.40000
 Inactive Date: Not reported
 Facility Name: PROF COLLISION REPAIR INC
 Facility Address: 2814 N SAN FERNANDO BLVD
 Facility Address 2: Not reported
 Facility City: BURBANK
 Facility County: Not reported
 Facility State: CA
 Facility Zip: 91504

BC318
NNE
1/4-1/2
0.458 mi.
2416 ft.

SENIOR AEROSPACE SPP
2980 N SAN FERNANDO BLVD
BURBANK, CA 91504
Site 2 of 3 in cluster BC

CPS-SLIC **S108214030**
NPDES **N/A**
CIWQS
CERS

Relative:
Higher
Actual:
691 ft.

CPS-SLIC:
 Name: STAINLESS STEEL PRODUCTS INC.
 Address: 2980 N. SAN FERNANDO BLVD.
 City,State,Zip: BURBANK, CA 91504
 Region: STATE
Facility Status: Open - Site Assessment
 Status Date: 09/21/2012

Map ID
Direction
Distance
Elevation

MAP FINDINGS

Site

Database(s)

EDR ID Number
EPA ID Number

SENIOR AEROSPACE SPP (Continued)

S108214030

Global Id: SL603798625
Lead Agency: LOS ANGELES RWQCB (REGION 4)
Lead Agency Case Number: Not reported
Latitude: 34.2022726941299
Longitude: -118.340971469879
Case Type: Cleanup Program Site
Case Worker: AF
Local Agency: Not reported
RB Case Number: 104.1005
File Location: Regional Board
Potential Media Affected: Aquifer used for drinking water supply
Potential Contaminants of Concern: Dichloroethane (DCA), Dichloroethene (DCE), Tetrachloroethylene (PCE), Trichloroethylene (TCE), Chromium, Chromium VI
Site History: The site is currently an active metal processing facility, operated by Senior Aerospace SSP. Historical operations at the site also include metal fabrication and the use of caustics, acids, solvents, ammonium nitrate, and lubricants by the former Stainless Steel Products. An SVE system operated at the site from 1998 through 2002 to treat VOCs in the subsurface. An NFA was issued in April 2005 for VOCs in soils only. A California Water Code 13267 Order was issued in June 2013 to Breeze-Eastern, Senior Aerospace (current occupant), William Zimmerman and James Galbraith to conduct a subsurface investigation for potential chromium and hexavalent chromium impact. An Order was issued to Breeze-Eastern and Senior Aerospace for groundwater monitoring at the site. Breeze-Eastern has conducted site investigation for heavy metals. The site is being reviewed for a soils-only closure for metals. A Notice of Opportunity to Comment was issued to adjacent properties on 7/12/2016 and no comments were received. The Site was issued an NFR for soils on 8/25/16. Groundwater monitoring is ongoing.

[Click here to access the California GeoTracker records for this facility:](#)

NPDES:

Name: SENIOR AEROSPACE SPP
Address: 2980 N SAN FERNANDO BLVD
City,State,Zip: BURBANK, CA 91504
Facility Status: Active
NPDES Number: CAS000001
Region: 4
Agency Number: 0
Regulatory Measure ID: 190184
Place ID: Not reported
Order Number: 97-03-DWQ
WDID: 4 19I011647
Regulatory Measure Type: Enrollee
Program Type: Industrial
Adoption Date Of Regulatory Measure: Not reported
Effective Date Of Regulatory Measure: 06/08/1995
Termination Date Of Regulatory Measure: Not reported
Expiration Date Of Regulatory Measure: Not reported
Discharge Address: 2980 N San Fernando Blvd
Discharge Name: Senior Aerospace SSP
Discharge City: Burbank
Discharge State: California
Discharge Zip: 91504
Status: Not reported

Map ID
Direction
Distance
Elevation

MAP FINDINGS

Site

Database(s)

EDR ID Number
EPA ID Number

SENIOR AEROSPACE SPP (Continued)

S108214030

Status Date:	Not reported
Operator Name:	Not reported
Operator Address:	Not reported
Operator City:	Not reported
Operator State:	Not reported
Operator Zip:	Not reported
NPDES as of 03/2018:	
NPDES Number:	CAS000001
Status:	Active
Agency Number:	0
Region:	4
Regulatory Measure ID:	190184
Order Number:	97-03-DWQ
Regulatory Measure Type:	Enrollee
Place ID:	Not reported
WDID:	4 19I011647
Program Type:	Industrial
Adoption Date Of Regulatory Measure:	Not reported
Effective Date Of Regulatory Measure:	06/08/1995
Expiration Date Of Regulatory Measure:	Not reported
Termination Date Of Regulatory Measure:	Not reported
Discharge Name:	Senior Aerospace SSP
Discharge Address:	2980 N San Fernando Blvd
Discharge City:	Burbank
Discharge State:	California
Discharge Zip:	91504
Received Date:	Not reported
Processed Date:	Not reported
Status:	Not reported
Status Date:	Not reported
Place Size:	Not reported
Place Size Unit:	Not reported
Contact:	Not reported
Contact Title:	Not reported
Contact Phone:	Not reported
Contact Phone Ext:	Not reported
Contact Email:	Not reported
Operator Name:	Not reported
Operator Address:	Not reported
Operator City:	Not reported
Operator State:	Not reported
Operator Zip:	Not reported
Operator Contact:	Not reported
Operator Contact Title:	Not reported
Operator Contact Phone:	Not reported
Operator Contact Phone Ext:	Not reported
Operator Contact Email:	Not reported
Operator Type:	Not reported
Developer:	Not reported
Developer Address:	Not reported
Developer City:	Not reported
Developer State:	Not reported
Developer Zip:	Not reported
Developer Contact:	Not reported
Developer Contact Title:	Not reported
Constype Linear Utility Ind:	Not reported
Emergency Phone:	Not reported

Map ID
Direction
Distance
Elevation

MAP FINDINGS

Site

Database(s)

EDR ID Number
EPA ID Number

SENIOR AEROSPACE SPP (Continued)

S108214030

Emergency Phone Ext:	Not reported
Constype Above Ground Ind:	Not reported
Constype Below Ground Ind:	Not reported
Constype Cable Line Ind:	Not reported
Constype Comm Line Ind:	Not reported
Constype Commercial Ind:	Not reported
Constype Electrical Line Ind:	Not reported
Constype Gas Line Ind:	Not reported
Constype Industrial Ind:	Not reported
Constype Other Description:	Not reported
Constype Other Ind:	Not reported
Constype Recons Ind:	Not reported
Constype Residential Ind:	Not reported
Constype Transport Ind:	Not reported
Constype Utility Description:	Not reported
Constype Utility Ind:	Not reported
Constype Water Sewer Ind:	Not reported
Dir Discharge Uswater Ind:	Not reported
Receiving Water Name:	Not reported
Certifier:	Not reported
Certifier Title:	Not reported
Certification Date:	Not reported
Primary Sic:	Not reported
Secondary Sic:	Not reported
Tertiary Sic:	Not reported
NPDES Number:	Not reported
Status:	Not reported
Agency Number:	Not reported
Region:	4
Regulatory Measure ID:	190184
Order Number:	Not reported
Regulatory Measure Type:	Industrial
Place ID:	Not reported
WDID:	4 19I011647
Program Type:	Not reported
Adoption Date Of Regulatory Measure:	Not reported
Effective Date Of Regulatory Measure:	Not reported
Expiration Date Of Regulatory Measure:	Not reported
Termination Date Of Regulatory Measure:	Not reported
Discharge Name:	Not reported
Discharge Address:	Not reported
Discharge City:	Not reported
Discharge State:	Not reported
Discharge Zip:	Not reported
Received Date:	05/09/2008
Processed Date:	06/08/1995
Status:	Active
Status Date:	06/08/1995
Place Size:	241680
Place Size Unit:	SqFt
Contact:	Robert Cranmer
Contact Title:	EHS Director
Contact Phone:	818-260-2206
Contact Phone Ext:	Not reported
Contact Email:	rcranmer@seniorssp.com
Operator Name:	Senior Aerospace SSP

Map ID
Direction
Distance
Elevation

MAP FINDINGS

Site

Database(s)

EDR ID Number
EPA ID Number

SENIOR AEROSPACE SPP (Continued)

S108214030

Operator Address: 2980 N San Fernando Blvd
Operator City: Burbank
Operator State: California
Operator Zip: 91504
Operator Contact: Rafeal Leal
Operator Contact Title: Sr Environmental Engineer
Operator Contact Phone: 818-260-2206
Operator Contact Phone Ext: Not reported
Operator Contact Email: Rleal@seniorssp.com
Operator Type: Private Business
Developer: Not reported
Developer Address: Not reported
Developer City: Not reported
Developer State: California
Developer Zip: Not reported
Developer Contact: Not reported
Developer Contact Title: Not reported
Constype Linear Utility Ind: Not reported
Emergency Phone: 818-940-8154
Emergency Phone Ext: Not reported
Constype Above Ground Ind: Not reported
Constype Below Ground Ind: Not reported
Constype Cable Line Ind: Not reported
Constype Comm Line Ind: Not reported
Constype Commercial Ind: Not reported
Constype Electrical Line Ind: Not reported
Constype Gas Line Ind: Not reported
Constype Industrial Ind: Not reported
Constype Other Description: Not reported
Constype Other Ind: Not reported
Constype Recons Ind: Not reported
Constype Residential Ind: Not reported
Constype Transport Ind: Not reported
Constype Utility Description: Not reported
Constype Utility Ind: Not reported
Constype Water Sewer Ind: Not reported
Dir Discharge Uswater Ind: N
Receiving Water Name: Los Angeles River
Certifier: Rob Cranmer
Certifier Title: EHS Manager
Certification Date: 03-SEP-15
Primary Sic: 3728-Aircraft Parts and Auxiliary Equipment, NEC
Secondary Sic: Not reported
Tertiary Sic: Not reported

Name: SENIOR AEROSPACE SPP
Address: 2980 N SAN FERNANDO BLVD
City,State,Zip: BURBANK, CA 91504
Facility Status: Not reported
NPDES Number: Not reported
Region: Not reported
Agency Number: Not reported
Regulatory Measure ID: Not reported
Place ID: Not reported
Order Number: Not reported
WDID: 4 19I011647

Map ID
Direction
Distance
Elevation

MAP FINDINGS

Site

Database(s)

EDR ID Number
EPA ID Number

SENIOR AEROSPACE SPP (Continued)

S108214030

Regulatory Measure Type: Industrial
Program Type: Not reported
Adoption Date Of Regulatory Measure: Not reported
Effective Date Of Regulatory Measure: Not reported
Termination Date Of Regulatory Measure: Not reported
Expiration Date Of Regulatory Measure: Not reported
Discharge Address: Not reported
Discharge Name: Not reported
Discharge City: Not reported
Discharge State: Not reported
Discharge Zip: Not reported
Status: Active
Status Date: 06/08/1995
Operator Name: Senior Aerospace SSP
Operator Address: 2980 N San Fernando Blvd
Operator City: Burbank
Operator State: California
Operator Zip: 91504

NPDES as of 03/2018:
NPDES Number: CAS000001
Status: Active
Agency Number: 0
Region: 4
Regulatory Measure ID: 190184
Order Number: 97-03-DWQ
Regulatory Measure Type: Enrollee
Place ID: Not reported
WDID: 4 19I011647
Program Type: Industrial
Adoption Date Of Regulatory Measure: Not reported
Effective Date Of Regulatory Measure: 06/08/1995
Expiration Date Of Regulatory Measure: Not reported
Termination Date Of Regulatory Measure: Not reported
Discharge Name: Senior Aerospace SSP
Discharge Address: 2980 N San Fernando Blvd
Discharge City: Burbank
Discharge State: California
Discharge Zip: 91504
Received Date: Not reported
Processed Date: Not reported
Status: Not reported
Status Date: Not reported
Place Size: Not reported
Place Size Unit: Not reported
Contact: Not reported
Contact Title: Not reported
Contact Phone: Not reported
Contact Phone Ext: Not reported
Contact Email: Not reported
Operator Name: Not reported
Operator Address: Not reported
Operator City: Not reported
Operator State: Not reported
Operator Zip: Not reported
Operator Contact: Not reported
Operator Contact Title: Not reported
Operator Contact Phone: Not reported

Map ID
Direction
Distance
Elevation

MAP FINDINGS

Site

Database(s)

EDR ID Number
EPA ID Number

SENIOR AEROSPACE SPP (Continued)

S108214030

Operator Contact Phone Ext:	Not reported
Operator Contact Email:	Not reported
Operator Type:	Not reported
Developer:	Not reported
Developer Address:	Not reported
Developer City:	Not reported
Developer State:	Not reported
Developer Zip:	Not reported
Developer Contact:	Not reported
Developer Contact Title:	Not reported
Constype Linear Utility Ind:	Not reported
Emergency Phone:	Not reported
Emergency Phone Ext:	Not reported
Constype Above Ground Ind:	Not reported
Constype Below Ground Ind:	Not reported
Constype Cable Line Ind:	Not reported
Constype Comm Line Ind:	Not reported
Constype Commercial Ind:	Not reported
Constype Electrical Line Ind:	Not reported
Constype Gas Line Ind:	Not reported
Constype Industrial Ind:	Not reported
Constype Other Description:	Not reported
Constype Other Ind:	Not reported
Constype Recons Ind:	Not reported
Constype Residential Ind:	Not reported
Constype Transport Ind:	Not reported
Constype Utility Description:	Not reported
Constype Utility Ind:	Not reported
Constype Water Sewer Ind:	Not reported
Dir Discharge Uswater Ind:	Not reported
Receiving Water Name:	Not reported
Certifier:	Not reported
Certifier Title:	Not reported
Certification Date:	Not reported
Primary Sic:	Not reported
Secondary Sic:	Not reported
Tertiary Sic:	Not reported
NPDES Number:	Not reported
Status:	Not reported
Agency Number:	Not reported
Region:	4
Regulatory Measure ID:	190184
Order Number:	Not reported
Regulatory Measure Type:	Industrial
Place ID:	Not reported
WDID:	4 19I011647
Program Type:	Not reported
Adoption Date Of Regulatory Measure:	Not reported
Effective Date Of Regulatory Measure:	Not reported
Expiration Date Of Regulatory Measure:	Not reported
Termination Date Of Regulatory Measure:	Not reported
Discharge Name:	Not reported
Discharge Address:	Not reported
Discharge City:	Not reported
Discharge State:	Not reported
Discharge Zip:	Not reported

Map ID
Direction
Distance
Elevation

MAP FINDINGS

Site

Database(s)

EDR ID Number
EPA ID Number

SENIOR AEROSPACE SPP (Continued)

S108214030

Received Date: 05/09/2008
Processed Date: 06/08/1995
Status: Active
Status Date: 06/08/1995
Place Size: 241680
Place Size Unit: SqFt
Contact: Robert Cranmer
Contact Title: EHS Director
Contact Phone: 818-260-2206
Contact Phone Ext: Not reported
Contact Email: rcranmer@seniorssp.com
Operator Name: Senior Aerospace SSP
Operator Address: 2980 N San Fernando Blvd
Operator City: Burbank
Operator State: California
Operator Zip: 91504
Operator Contact: Rafeal Leal
Operator Contact Title: Sr Environmental Engineer
Operator Contact Phone: 818-260-2206
Operator Contact Phone Ext: Not reported
Operator Contact Email: Rleal@seniorssp.com
Operator Type: Private Business
Developer: Not reported
Developer Address: Not reported
Developer City: Not reported
Developer State: California
Developer Zip: Not reported
Developer Contact: Not reported
Developer Contact Title: Not reported
Constype Linear Utility Ind: Not reported
Emergency Phone: 818-940-8154
Emergency Phone Ext: Not reported
Constype Above Ground Ind: Not reported
Constype Below Ground Ind: Not reported
Constype Cable Line Ind: Not reported
Constype Comm Line Ind: Not reported
Constype Commercial Ind: Not reported
Constype Electrical Line Ind: Not reported
Constype Gas Line Ind: Not reported
Constype Industrial Ind: Not reported
Constype Other Description: Not reported
Constype Other Ind: Not reported
Constype Recons Ind: Not reported
Constype Residential Ind: Not reported
Constype Transport Ind: Not reported
Constype Utility Description: Not reported
Constype Utility Ind: Not reported
Constype Water Sewer Ind: Not reported
Dir Discharge Uswater Ind: N
Receiving Water Name: Los Angeles River
Certifier: Rob Cranmer
Certifier Title: EHS Manager
Certification Date: 03-SEP-15
Primary Sic: 3728-Aircraft Parts and Auxiliary Equipment, NEC
Secondary Sic: Not reported
Tertiary Sic: Not reported

Map ID
Direction
Distance
Elevation

MAP FINDINGS

Site

Database(s)

EDR ID Number
EPA ID Number

SENIOR AEROSPACE SPP (Continued)

S108214030

CIWQS:

Name: SENIOR AEROSPACE SPP
Address: 2980 N SAN FERNANDO BLVD
City,State,Zip: BURBANK, CA 91504
Agency: Senior Aerospace SSP
Agency Address: 2980 N San Fernando Blvd, Burbank, CA 91504
Place/Project Type: Industrial - Aircraft Parts and Auxiliary Equipment, NEC
SIC/NAICS: 3728
Region: 4
Program: INDSTW
Regulatory Measure Status: Active
Regulatory Measure Type: Storm water industrial
Order Number: 2014-0057-DWQ
WDID: 4 19I011647
NPDES Number: CAS000001
Adoption Date: 01/01/1900
Effective Date: 06/08/1995
Termination Date: 01/01/1900
Expiration/Review Date: 01/01/1900
Design Flow: Not reported
Major/Minor: Not reported
Complexity: Not reported
TTWQ: Not reported
Enforcement Actions within 5 years: 0
Violations within 5 years: 0
Latitude: 34.20141
Longitude: -118.34223

CERS:

Name: SENIOR AEROSPACE SPP
Address: 2980 N SAN FERNANDO BLVD
City,State,Zip: BURBANK, CA 91504
Site ID: 542184
CERS ID: 258420
CERS Description: Industrial Facility Storm Water

Violations:

Site ID: 542184
Site Name: Senior Aerospace SPP
Violation Date: 07-02-1999
Citation: 2014-0057-DWQ - Industrial General Permit
Violation Description: SW - Deficient Report
Violation Notes: Non-submittal of Annual Report. Due 7//1/1999
Violation Division: Water Boards
Violation Program: INDSTW
Violation Source: SMARTS

Site ID: 542184
Site Name: Senior Aerospace SPP
Violation Date: 07-02-2009
Citation: 2014-0057-DWQ - Industrial General Permit
Violation Description: SW - Deficient Report
Violation Notes: The permittee failed in collecting storm water samples for the 2008/09 rainy season although the records from the closest rain gauge show that there were enough precipitations for sampling for the season.
Violation Division: Water Boards
Violation Program: INDSTW

Map ID
 Direction
 Distance
 Elevation

MAP FINDINGS

Site

Database(s)

EDR ID Number
 EPA ID Number

SENIOR AEROSPACE SPP (Continued)

S108214030

Violation Source: SMARTS

Enforcement Action:

Site ID: 542184
 Site Name: Senior Aerospace SPP
 Site Address: 2980 N SAN FERNANDO BLVD
 Site City: BURBANK
 Site Zip: 91504
 Enf Action Date: 01-13-2011
 Enf Action Type: Industrial Storm Water Enforcement
 Enf Action Description: Industrial Storm Water Enforcement
 Enf Action Notes: Ordered to provide an explanation for the failure to collect samples, analyze and report the data.
 Enf Action Division: Water Boards
 Enf Action Program: INDSTW
 Enf Action Source: SMARTS

Affiliation:

Affiliation Type Desc: Owner/Operator
 Entity Name: Senior Aerospace SSP
 Entity Title: Operator
 Affiliation Address: 2980 N San Fernando Blvd
 Affiliation City: Burbank
 Affiliation State: CA
 Affiliation Country: Not reported
 Affiliation Zip: 91504
 Affiliation Phone: Not reported

BE319
ENE
 1/4-1/2
 0.464 mi.
 2450 ft.

CITY OF BURBANK FIRE STA. 13
2244 BUENA VISTA
BURBANK, CA 91504
 Site 1 of 3 in cluster BE

CPS-SLIC **S106764616**
WIP **N/A**

Relative:
Lower
Actual:
661 ft.

CPS-SLIC:

Name: CITY OF BURBANK FIRE STA. 13
 Address: 2244 BUENA VISTA
 City,State,Zip: BURBANK, CA 91504
 Region: STATE
Facility Status: Completed - Case Closed
 Status Date: 06/30/1988
 Global Id: T10000015283
 Lead Agency: LOS ANGELES RWQCB (REGION 4)
 Lead Agency Case Number: Not reported
 Latitude: 34.19684
 Longitude: -118.33756
 Case Type: Cleanup Program Site
 Case Worker: WIP
 Local Agency: Not reported
 RB Case Number: 104.1291
 File Location: Not reported
 Potential Media Affected: Not reported
 Potential Contaminants of Concern: Not reported
 Site History: Not reported

Map ID
Direction
Distance
Elevation

MAP FINDINGS

Site

Database(s)

EDR ID Number
EPA ID Number

CITY OF BURBANK FIRE STA. 13 (Continued)

S106764616

[Click here to access the California GeoTracker records for this facility:](#)

WIP:

Name: CITY OF BURBANK FIRE STA. 13
Address: 2244 Buena Vista
City,State,Zip: BURBANK, CA 91504
Region: 4
File Number: 104.1291
File Status: Historical
Staff: DBACHARO
Facility Suite: Not reported

BD320
NE
1/4-1/2
0.465 mi.
2457 ft.

CALAM MFG. CO. INC.
2820 N SAN FERNANDO BLVD
BURBANK, CA 91504

CPS-SLIC **S104734846**
LOS ANGELES CO. HMS **N/A**
WIP

Site 2 of 4 in cluster BD

Relative:
Higher

CPS-SLIC:

Actual:
682 ft.

Name: CALAM MFG. CO. INC.
Address: 2820 N. SAN FERNANDO BLVD.
City,State,Zip: BURBANK, CA 91504
Region: STATE
Facility Status: Completed - Case Closed
Status Date: 12/29/1987
Global Id: T10000015369
Lead Agency: LOS ANGELES RWQCB (REGION 4)
Lead Agency Case Number: Not reported
Latitude: 34.19992
Longitude: -118.33955
Case Type: Cleanup Program Site
Case Worker: WIP
Local Agency: Not reported
RB Case Number: 104.1434
File Location: Not reported
Potential Media Affected: Not reported
Potential Contaminants of Concern: Not reported
Site History: Not reported

[Click here to access the California GeoTracker records for this facility:](#)

LOS ANGELES CO. HMS:

Name: VICTORIAN DESIGN INC
Address: 2820 N SAN FERNANDO BLVD
City,State,Zip: BURBANK, CA 91504
Region: LA
Permit Category: Not reported
Facility Id: 023015-032183
Facility Type: Not reported
Facility Status: OPEN
Area: 3E
Permit Number: Not reported
Permit Status: Not reported

WIP:

Map ID
Direction
Distance
Elevation

MAP FINDINGS

Site

Database(s)

EDR ID Number
EPA ID Number

CALAM MFG. CO. INC. (Continued)

S104734846

Name: CALAM MFG. CO. INC.
Address: 2820 N San Fernando Blvd
City,State,Zip: BURBANK, CA 91504
Region: 4
File Number: 104.1434
File Status: Historical
Staff: DBACHARO
Facility Suite: Not reported

**BD321
NE
1/4-1/2
0.468 mi.
2473 ft.**

**AUTO MATTERS
2812 N SAN FERNANDO BLVD
BURBANK, CA 91504
Site 3 of 4 in cluster BD**

**CPS-SLIC
CERS HAZ WASTE
LOS ANGELES CO. HMS
WIP
CERS**

**S104538157
N/A**

**Relative:
Higher**

CPS-SLIC:
Name: AUTO MATTERS
Address: 2812 N. SAN FERNANDO BLVD.
City,State,Zip: BURBANK, CA 91504
Region: STATE
Facility Status: Completed - Case Closed
Status Date: 06/16/2006
Global Id: SL603798622
Lead Agency: LOS ANGELES RWQCB (REGION 4)
Lead Agency Case Number: Not reported
Latitude: 34.199805
Longitude: -118.339126
Case Type: Cleanup Program Site
Case Worker: GJH
Local Agency: Not reported
RB Case Number: 104.0979
File Location: Not reported
Potential Media Affected: Aquifer used for drinking water supply
Potential Contaminants of Concern: Not reported
Site History: Not reported

**Actual:
682 ft.**

Click here to access the California GeoTracker records for this facility:

CERS HAZ WASTE:

Name: AUTO MATTERS
Address: 2812 N SAN FERNANDO BLVD
City,State,Zip: BURBANK, CA 91504
Site ID: 96065
CERS ID: 10229854
CERS Description: Hazardous Waste Generator

LOS ANGELES CO. HMS:

Name: AUTO MATTERS
Address: 2812 N SAN FERNANDO BLVD
City,State,Zip: BURBANK, CA 91504
Region: LA
Permit Category: Not reported
Facility Id: 023014-032181
Facility Type: Not reported
Facility Status: OPEN
Area: 3E
Permit Number: Not reported

Map ID
Direction
Distance
Elevation

MAP FINDINGS

Site

Database(s)

EDR ID Number
EPA ID Number

AUTO MATTERS (Continued)

S104538157

Permit Status: Not reported

WIP:

Name: AUTO MATTERS
Address: 2812 N San Fernando Blvd
City,State,Zip: BURBANK, CA 91504
Region: 4
File Number: 104.0979
File Status: Backlog
Staff: UNIDENTIFIED
Facility Suite: Not reported

CERS:

Name: AUTO MATTERS
Address: 2812 N SAN FERNANDO BLVD
City,State,Zip: BURBANK, CA 91504
Site ID: 96065
CERS ID: 10229854
CERS Description: Chemical Storage Facilities

Violations:

Site ID: 96065
Site Name: AUTO MATTERS
Violation Date: 12-10-2014
Citation: HSC 6.95 25508(d) - California Health and Safety Code, Chapter 6.95, Section(s) 25508(d)
Violation Description: Failure to complete and/or electronically submit a business plan when storing/handling a hazardous material at or above reportable quantities.
Violation Notes: Returned to compliance on 08/21/2015.
Violation Division: Burbank Fire Department
Violation Program: HMRRP
Violation Source: CERS

Site ID: 96065
Site Name: AUTO MATTERS
Violation Date: 02-04-2019
Citation: 22 CCR 12 66262.34(f) - California Code of Regulations, Title 22, Chapter 12, Section(s) 66262.34(f)
Violation Description: Failure to properly label hazardous waste accumulation containers and portable tanks with the following requirements: "Hazardous Waste", name and address of the generator, physical and chemical characteristics of the Hazardous Waste, and starting accumulation date.
Violation Notes: Returned to compliance on 02/13/2019. OBSERVATION: 2x55 gal drums of used oil located in the shop was observed without a hazardous waste label. CORRECTIVE ACTION: Submit a photo to the CUPA demonstrating that the container listed above has been properly labeled.
Violation Division: Los Angeles County Fire Department
Violation Program: HW
Violation Source: CERS

Site ID: 96065
Site Name: AUTO MATTERS
Violation Date: 02-04-2019
Citation: HSC 6.5 25160.2 - California Health and Safety Code, Chapter 6.5, Section(s) 25160.2

Map ID
Direction
Distance
Elevation

MAP FINDINGS

Site

Database(s)

EDR ID Number
EPA ID Number

AUTO MATTERS (Continued)

S104538157

Violation Description: Failure of a generator of hazardous waste that meets the conditions to be transported on a consolidated manifest to comply with one or more of the required consolidated manifesting procedures and retain copies of receipts for three years.

Violation Notes: Returned to compliance on 02/13/2019. OBSERVATION: Consolidated manifest receipts for used oil were observed missing the following required information: correct EPA ID number. CORRECTIVE ACTION: Submit documentation to the CUPA demonstrating how all consolidated manifest receipts will be properly completed in the future. Submit the EPA ID application to reactivate the EPA ID number CAL 000 014 234 to DTSC and the CUPA.

Violation Division: Los Angeles County Fire Department
Violation Program: HW
Violation Source: CERS

Site ID: 96065
Site Name: AUTO MATTERS
Violation Date: 02-04-2019
Citation: HSC 6.5 25250.22 - California Health and Safety Code, Chapter 6.5, Section(s) 25250.22

Violation Description: Failure to properly manage used oil and/or fuel filters in accordance with the requirements.

Violation Notes: Returned to compliance on 02/13/2019. OBSERVATION: 1x55 gal drum of used oil and fuel filters located in the shop were observed WITHOUT LIDS, WITHOUT A LABEL, WITHOUT AN ACCUMULATION START DATE. CORRECTIVE ACTION: Submit photos to the CUPA demonstrating that the used oil and fuel filters are being properly managed or submit a bill of lading to this department demonstrating proper disposal.

Violation Division: Los Angeles County Fire Department
Violation Program: HW
Violation Source: CERS

Evaluation:
Eval General Type: Compliance Evaluation Inspection
Eval Date: 02-04-2019
Violations Found: Yes
Eval Type: Routine done by local agency
Eval Notes: Anthony Fernando
Eval Division: Los Angeles County Fire Department
Eval Program: HW
Eval Source: CERS

Eval General Type: Other/Unknown
Eval Date: 02-13-2019
Violations Found: No
Eval Type: Other, not routine, done by local agency
Eval Notes: Not reported
Eval Division: Los Angeles County Fire Department
Eval Program: HW
Eval Source: CERS

Eval General Type: Compliance Evaluation Inspection
Eval Date: 02-26-2016
Violations Found: No
Eval Type: Routine done by local agency
Eval Notes: Anthony Fernando CAL000014334. 002561695GBF 110 gal used oil 11/24/15; 002561695GBF 125 gal used oil 01/14/16; 002662606GBF 55 gal used

Map ID
Direction
Distance
Elevation

MAP FINDINGS

Site

Database(s)

EDR ID Number
EPA ID Number

AUTO MATTERS (Continued)

S104538157

coolant. email=anthonyfernando@netscape.net
Eval Division: Los Angeles County Fire Department
Eval Program: HW
Eval Source: CERS

Eval General Type: Compliance Evaluation Inspection
Eval Date: 04-21-2017
Violations Found: No
Eval Type: Routine done by local agency
Eval Notes: Inspection by K. Kacmar, Fire Inspector II. Consent by Anthony Fernando. No HMRRP violations.

Eval Division: Burbank Fire Department
Eval Program: HMRRP
Eval Source: CERS

Eval General Type: Other/Unknown
Eval Date: 12-10-2014
Violations Found: Yes
Eval Type: Other, not routine, done by local agency
Eval Notes: CERS submittal has not been submitted for the FY 2014-15

Eval Division: Burbank Fire Department
Eval Program: HMRRP
Eval Source: CERS

Enforcement Action:
Site ID: 96065
Site Name: AUTO MATTERS
Site Address: 2812 N SAN FERNANDO BLVD
Site City: BURBANK
Site Zip: 91504
Enf Action Date: 09-03-2015
Enf Action Type: Referral to County Council or City Attorney
Enf Action Description: Referral to County Council or City Attorney
Enf Action Notes: Fines/Penalties Assessed: \$515.00.
Enf Action Division: Burbank Fire Department
Enf Action Program: HMRRP
Enf Action Source: CERS

Coordinates:
Site ID: 96065
Facility Name: AUTO MATTERS
Env Int Type Code: HWG
Program ID: 10229854
Coord Name: Not reported
Ref Point Type Desc: Center of a facility or station.
Latitude: 34.199830
Longitude: -118.339350

Affiliation:
Affiliation Type Desc: Environmental Contact
Entity Name: ANTHONY FERNANDO
Entity Title: Not reported
Affiliation Address: 2812 N. SAN FERNANDO BLVD
Affiliation City: BURBANK
Affiliation State: CA
Affiliation Country: Not reported

Map ID
Direction
Distance
Elevation

MAP FINDINGS

Site

Database(s)

EDR ID Number
EPA ID Number

AUTO MATTERS (Continued)

S104538157

Affiliation Zip: 91504
Affiliation Phone: Not reported

Affiliation Type Desc: Identification Signer
Entity Name: ANTHONY FERNANDO
Entity Title: OWNER
Affiliation Address: Not reported
Affiliation City: Not reported
Affiliation State: Not reported
Affiliation Country: Not reported
Affiliation Zip: Not reported
Affiliation Phone: Not reported

Affiliation Type Desc: Operator
Entity Name: ANTHONY FERNANDO
Entity Title: Not reported
Affiliation Address: Not reported
Affiliation City: Not reported
Affiliation State: Not reported
Affiliation Country: Not reported
Affiliation Zip: Not reported
Affiliation Phone: (818) 848-3697

Affiliation Type Desc: Property Owner
Entity Name: ANTHONY FERNANDO
Entity Title: Not reported
Affiliation Address: 25522 hardy place
Affiliation City: stevenson ranch
Affiliation State: CA
Affiliation Country: United States
Affiliation Zip: 91381
Affiliation Phone: (661) 253-0961

Affiliation Type Desc: Legal Owner
Entity Name: ANTHONY FERNANDO
Entity Title: Not reported
Affiliation Address: 2812 N SAN FERNANDO BLVD
Affiliation City: BURBANK
Affiliation State: CA
Affiliation Country: United States
Affiliation Zip: 91504
Affiliation Phone: (818) 848-3697

Affiliation Type Desc: Document Preparer
Entity Name: ANTHONY FERNANDO
Entity Title: Not reported
Affiliation Address: Not reported
Affiliation City: Not reported
Affiliation State: Not reported
Affiliation Country: Not reported
Affiliation Zip: Not reported
Affiliation Phone: Not reported

Affiliation Type Desc: Facility Mailing Address
Entity Name: Mailing Address
Entity Title: Not reported
Affiliation Address: 2812 N SAN FERNANDO BLVD

Map ID
Direction
Distance
Elevation

MAP FINDINGS

Site

Database(s)

EDR ID Number
EPA ID Number

AUTO MATTERS (Continued)

S104538157

Affiliation City: BURBANK
Affiliation State: CA
Affiliation Country: Not reported
Affiliation Zip: 91504
Affiliation Phone: Not reported

Affiliation Type Desc: Parent Corporation
Entity Name: AUTO MATTERS
Entity Title: Not reported
Affiliation Address: Not reported
Affiliation City: Not reported
Affiliation State: Not reported
Affiliation Country: Not reported
Affiliation Zip: Not reported
Affiliation Phone: Not reported

Affiliation Type Desc: CUPA District
Entity Name: Los Angeles County Fire
Entity Title: Not reported
Affiliation Address: 5825 Rickenbacker Road
Affiliation City: Commerce
Affiliation State: CA
Affiliation Country: Not reported
Affiliation Zip: 90040-3027
Affiliation Phone: (323) 890-4000

Affiliation Type Desc: Regional Board Caseworker
Entity Name: JEFFREY HU - LOS ANGELES RWQCB (REGION 4)
Entity Title: Not reported
Affiliation Address: 320 W. 4TH ST., SUITE 200
Affiliation City: LOS ANGELES
Affiliation State: CA
Affiliation Country: Not reported
Affiliation Zip: Not reported
Affiliation Phone: Not reported

Name: AUTO MATTERS
Address: 2812 N SAN FERNANDO BLVD
City,State,Zip: BURBANK, CA 91504
Site ID: 96065
CERS ID: SL603798622
CERS Description: Cleanup Program Site

Violations:
Site ID: 96065
Site Name: AUTO MATTERS
Violation Date: 12-10-2014
Citation: HSC 6.95 25508(d) - California Health and Safety Code, Chapter 6.95, Section(s) 25508(d)
Violation Description: Failure to complete and/or electronically submit a business plan when storing/handling a hazardous material at or above reportable quantities.
Violation Notes: Returned to compliance on 08/21/2015.
Violation Division: Burbank Fire Department
Violation Program: HMRRP
Violation Source: CERS

Map ID
Direction
Distance
Elevation

MAP FINDINGS

Site

Database(s)

EDR ID Number
EPA ID Number

AUTO MATTERS (Continued)

S104538157

Site ID: 96065
Site Name: AUTO MATTERS
Violation Date: 02-04-2019
Citation: 22 CCR 12 66262.34(f) - California Code of Regulations, Title 22, Chapter 12, Section(s) 66262.34(f)
Violation Description: Failure to properly label hazardous waste accumulation containers and portable tanks with the following requirements: "Hazardous Waste", name and address of the generator, physical and chemical characteristics of the Hazardous Waste, and starting accumulation date.
Violation Notes: Returned to compliance on 02/13/2019. OBSERVATION: 2x55 gal drums of used oil located in the shop was observed without a hazardous waste label. CORRECTIVE ACTION: Submit a photo to the CUPA demonstrating that the container listed above has been properly labeled.
Violation Division: Los Angeles County Fire Department
Violation Program: HW
Violation Source: CERS

Site ID: 96065
Site Name: AUTO MATTERS
Violation Date: 02-04-2019
Citation: HSC 6.5 25160.2 - California Health and Safety Code, Chapter 6.5, Section(s) 25160.2
Violation Description: Failure of a generator of hazardous waste that meets the conditions to be transported on a consolidated manifest to comply with one or more of the required consolidated manifesting procedures and retain copies of receipts for three years.
Violation Notes: Returned to compliance on 02/13/2019. OBSERVATION: Consolidated manifest receipts for used oil were observed missing the following required information: correct EPA ID number. CORRECTIVE ACTION: Submit documentation to the CUPA demonstrating how all consolidated manifest receipts will be properly completed in the future. Submit the EPA ID application to reactivate the EPA ID number CAL 000 014 234 to DTSC and the CUPA.
Violation Division: Los Angeles County Fire Department
Violation Program: HW
Violation Source: CERS

Site ID: 96065
Site Name: AUTO MATTERS
Violation Date: 02-04-2019
Citation: HSC 6.5 25250.22 - California Health and Safety Code, Chapter 6.5, Section(s) 25250.22
Violation Description: Failure to properly manage used oil and/or fuel filters in accordance with the requirements.
Violation Notes: Returned to compliance on 02/13/2019. OBSERVATION: 1x55 gal drum of used oil and fuel filters located in the shop were observed WITHOUT LIDS, WITHOUT A LABEL, WITHOUT AN ACCUMULATION START DATE. CORRECTIVE ACTION: Submit photos to the CUPA demonstrating that the used oil and fuel filters are being properly managed or submit a bill of lading to this department demonstrating proper disposal.
Violation Division: Los Angeles County Fire Department
Violation Program: HW
Violation Source: CERS

Evaluation:
Eval General Type: Compliance Evaluation Inspection

Map ID
Direction
Distance
Elevation

MAP FINDINGS

Site

Database(s)

EDR ID Number
EPA ID Number

AUTO MATTERS (Continued)

S104538157

Eval Date: 02-04-2019
Violations Found: Yes
Eval Type: Routine done by local agency
Eval Notes: Anthony Fernando
Eval Division: Los Angeles County Fire Department
Eval Program: HW
Eval Source: CERS

Eval General Type: Other/Unknown
Eval Date: 02-13-2019
Violations Found: No
Eval Type: Other, not routine, done by local agency
Eval Notes: Not reported
Eval Division: Los Angeles County Fire Department
Eval Program: HW
Eval Source: CERS

Eval General Type: Compliance Evaluation Inspection
Eval Date: 02-26-2016
Violations Found: No
Eval Type: Routine done by local agency
Eval Notes: Anthony Fernando CAL000014334. 002561695GBF 110 gal used oil 11/24/15; 002561695GBF 125 gal used oil 01/14/16; 002662606GBF 55 gal used coolant. email=anthonyfernando@netscape.net
Eval Division: Los Angeles County Fire Department
Eval Program: HW
Eval Source: CERS

Eval General Type: Compliance Evaluation Inspection
Eval Date: 04-21-2017
Violations Found: No
Eval Type: Routine done by local agency
Eval Notes: Inspection by K. Kacmar, Fire Inspector II. Consent by Anthony Fernando. No HMRRP violations.
Eval Division: Burbank Fire Department
Eval Program: HMRRP
Eval Source: CERS

Eval General Type: Other/Unknown
Eval Date: 12-10-2014
Violations Found: Yes
Eval Type: Other, not routine, done by local agency
Eval Notes: CERS submittal has not been submitted for the FY 2014-15
Eval Division: Burbank Fire Department
Eval Program: HMRRP
Eval Source: CERS

Enforcement Action:
Site ID: 96065
Site Name: AUTO MATTERS
Site Address: 2812 N SAN FERNANDO BLVD
Site City: BURBANK
Site Zip: 91504
Enf Action Date: 09-03-2015
Enf Action Type: Referral to County Council or City Attorney
Enf Action Description: Referral to County Council or City Attorney
Enf Action Notes: Fines/Penalties Assessed: \$515.00.

Map ID
Direction
Distance
Elevation

MAP FINDINGS

Site

Database(s)

EDR ID Number
EPA ID Number

AUTO MATTERS (Continued)

S104538157

Enf Action Division: Burbank Fire Department
Enf Action Program: HMRRP
Enf Action Source: CERS

Coordinates:
Site ID: 96065
Facility Name: AUTO MATTERS
Env Int Type Code: HWG
Program ID: 10229854
Coord Name: Not reported
Ref Point Type Desc: Center of a facility or station.
Latitude: 34.199830
Longitude: -118.339350

Affiliation:
Affiliation Type Desc: Environmental Contact
Entity Name: ANTHONY FERNANDO
Entity Title: Not reported
Affiliation Address: 2812 N. SAN FERNANDO BLVD
Affiliation City: BURBANK
Affiliation State: CA
Affiliation Country: Not reported
Affiliation Zip: 91504
Affiliation Phone: Not reported

Affiliation Type Desc: Identification Signer
Entity Name: ANTHONY FERNANDO
Entity Title: OWNER
Affiliation Address: Not reported
Affiliation City: Not reported
Affiliation State: Not reported
Affiliation Country: Not reported
Affiliation Zip: Not reported
Affiliation Phone: Not reported

Affiliation Type Desc: Operator
Entity Name: ANTHONY FERNANDO
Entity Title: Not reported
Affiliation Address: Not reported
Affiliation City: Not reported
Affiliation State: Not reported
Affiliation Country: Not reported
Affiliation Zip: Not reported
Affiliation Phone: (818) 848-3697

Affiliation Type Desc: Property Owner
Entity Name: ANTHONY FERNANDO
Entity Title: Not reported
Affiliation Address: 25522 hardy place
Affiliation City: stevenson ranch
Affiliation State: CA
Affiliation Country: United States
Affiliation Zip: 91381
Affiliation Phone: (661) 253-0961

Affiliation Type Desc: Legal Owner

Map ID
Direction
Distance
Elevation

MAP FINDINGS

Site

Database(s)

EDR ID Number
EPA ID Number

AUTO MATTERS (Continued)

S104538157

Entity Name: ANTHONY FERNANDO
Entity Title: Not reported
Affiliation Address: 2812 N SAN FERNANDO BLVD
Affiliation City: BURBANK
Affiliation State: CA
Affiliation Country: United States
Affiliation Zip: 91504
Affiliation Phone: (818) 848-3697

Affiliation Type Desc: Document Preparer
Entity Name: ANTHONY FERNANDO
Entity Title: Not reported
Affiliation Address: Not reported
Affiliation City: Not reported
Affiliation State: Not reported
Affiliation Country: Not reported
Affiliation Zip: Not reported
Affiliation Phone: Not reported

Affiliation Type Desc: Facility Mailing Address
Entity Name: Mailing Address
Entity Title: Not reported
Affiliation Address: 2812 N SAN FERNANDO BLVD
Affiliation City: BURBANK
Affiliation State: CA
Affiliation Country: Not reported
Affiliation Zip: 91504
Affiliation Phone: Not reported

Affiliation Type Desc: Parent Corporation
Entity Name: AUTO MATTERS
Entity Title: Not reported
Affiliation Address: Not reported
Affiliation City: Not reported
Affiliation State: Not reported
Affiliation Country: Not reported
Affiliation Zip: Not reported
Affiliation Phone: Not reported

Affiliation Type Desc: CUPA District
Entity Name: Los Angeles County Fire
Entity Title: Not reported
Affiliation Address: 5825 Rickenbacker Road
Affiliation City: Commerce
Affiliation State: CA
Affiliation Country: Not reported
Affiliation Zip: 90040-3027
Affiliation Phone: (323) 890-4000

Affiliation Type Desc: Regional Board Caseworker
Entity Name: JEFFREY HU - LOS ANGELES RWQCB (REGION 4)
Entity Title: Not reported
Affiliation Address: 320 W. 4TH ST., SUITE 200
Affiliation City: LOS ANGELES
Affiliation State: CA
Affiliation Country: Not reported
Affiliation Zip: Not reported

Map ID
 Direction
 Distance
 Elevation

MAP FINDINGS

Site

Database(s)

EDR ID Number
 EPA ID Number

AUTO MATTERS (Continued)

S104538157

Affiliation Phone: Not reported

**BD322
 NE
 1/4-1/2
 0.470 mi.
 2484 ft.**

**DELTRON ENGINEERING
 2800 N SAN FERNANDO BLVD
 BURBANK, CA 91504
 Site 4 of 4 in cluster BD**

**CPS-SLIC S113109558
 HAZNET N/A
 HWTS**

**Relative:
 Higher
 Actual:
 682 ft.**

CPS-SLIC:
 Name: DELTRON ENGINEERING INC.
 Address: 2800 N. SAN FERNANDO BLVD.
 City,State,Zip: BURBANK, CA 91504
 Region: STATE
Facility Status: Completed - Case Closed
 Status Date: 01/30/1997
 Global Id: T10000015368
 Lead Agency: LOS ANGELES RWQCB (REGION 4)
 Lead Agency Case Number: Not reported
 Latitude: 34.19964
 Longitude: -118.33926
 Case Type: Cleanup Program Site
 Case Worker: WIP
 Local Agency: Not reported
 RB Case Number: 104.1433
 File Location: Not reported
 Potential Media Affected: Not reported
 Potential Contaminants of Concern: Not reported
 Site History: Not reported

Click here to access the California GeoTracker records for this facility:

HAZNET:

Name: DELTRON ENGINEERING
 Address: 2800 N SAN FERNANDO BLVD
 Address 2: Not reported
 City,State,Zip: BURBANK, CA 915040000
 Contact: STEVE SMUCK - PRESIDENT
 Telephone: 8053750358
 Mailing Name: Not reported
 Mailing Address: 20409 PRAIRIE ST

Year: 2011
 Gepaid: CAL000216733
 TSD EPA ID: TXD077603371
 CA Waste Code: 214 - Unspecified solvent mixture
 Disposal Method: H061 - Fuel Blending Prior To Energy Recovery At Another Site
 Tons: 0.0907

Year: 2010
 Gepaid: CAL000216733
 TSD EPA ID: CAT000613976
 CA Waste Code: -
 Disposal Method: -
 Tons: 0.14595

Year: 2010

Map ID
Direction
Distance
Elevation

MAP FINDINGS

Site

Database(s)

EDR ID Number
EPA ID Number

DELTRON ENGINEERING (Continued)

S113109558

Gepaid:	CAL000216733
TSD EPA ID:	CAT000613976
CA Waste Code:	213 - Hydrocarbon solvents (benzene, hexane, Stoddard, Etc.)
Disposal Method:	H141 - Storage, Bulking, And/Or Transfer Off Site--No Treatment/Reovery (H010-H129) Or (H131-H135)
Tons:	0.11676
Year:	2010
Gepaid:	CAL000216733
TSD EPA ID:	CAT000613976
CA Waste Code:	213 - Hydrocarbon solvents (benzene, hexane, Stoddard, Etc.)
Disposal Method:	-
Tons:	0.21291
Year:	2010
Gepaid:	CAL000216733
TSD EPA ID:	CAT000613976
CA Waste Code:	-
Disposal Method:	H141 - Storage, Bulking, And/Or Transfer Off Site--No Treatment/Reovery (H010-H129) Or (H131-H135)
Tons:	Not reported
Year:	2010
Gepaid:	CAL000216733
TSD EPA ID:	CAD981696420
CA Waste Code:	134 - Aqueous solution with total organic residues less than 10 percent
Disposal Method:	H141 - Storage, Bulking, And/Or Transfer Off Site--No Treatment/Reovery (H010-H129) Or (H131-H135)
Tons:	2.919
Year:	2009
Gepaid:	CAL000216733
TSD EPA ID:	CAD099452708
CA Waste Code:	221 - Waste oil and mixed oil
Disposal Method:	H039 - Other Recovery Of Reclamation For Reuse Including Acid Regeneration, Organics Recovery Ect
Tons:	1.805
Year:	2009
Gepaid:	CAL000216733
TSD EPA ID:	CAD981696420
CA Waste Code:	134 - Aqueous solution with total organic residues less than 10 percent
Disposal Method:	H141 - Storage, Bulking, And/Or Transfer Off Site--No Treatment/Reovery (H010-H129) Or (H131-H135)
Tons:	0.231
Year:	2008
Gepaid:	CAL000216733
TSD EPA ID:	CAD981696420
CA Waste Code:	134 - Aqueous solution with total organic residues less than 10 percent
Disposal Method:	H141 - Storage, Bulking, And/Or Transfer Off Site--No Treatment/Reovery (H010-H129) Or (H131-H135)
Tons:	3.129

Map ID
Direction
Distance
Elevation

MAP FINDINGS

Site

Database(s)

EDR ID Number
EPA ID Number

DELTRON ENGINEERING (Continued)

S113109558

Year: 2008
Gepaid: CAL000216733
TSD EPA ID: CAD099452708
CA Waste Code: 221 - Waste oil and mixed oil
Disposal Method: H039 - Other Recovery Of Reclamation For Reuse Including Acid
Regeneration, Organics Recovery Ect
Tons: 1.387

[Click this hyperlink](#) while viewing on your computer to access
1 additional CA HAZNET: record(s) in the EDR Site Report.

Additional Info:

Year: 2009
Gen EPA ID: CAL000216733

Shipment Date: 20090915
Creation Date: 11/25/2009 18:30:31
Receipt Date: 20090915
Manifest ID: 000835004GBF
Trans EPA ID: CAL000280677
Trans Name: CARRS WASTE OIL SERVICE
Trans 2 EPA ID: Not reported
Trans 2 Name: Not reported
TSD EPA ID: CAD981696420
Trans Name: EVERGREEN ENVIRONMENTAL SERVICES
TSD EPA Alt ID: Not reported
TSD EPA Alt Name: Not reported
Waste Code Description: 134 - Aqueous solution with <10% total organic residues
RCRA Code: Not reported
Meth Code: H141 - Storage, Bulking, And/Or Transfer Off Site--No
Treatment/Reovery (H010-H129) Or (H131-H135)

Quantity Tons: 0.231
Waste Quantity: 55
Quantity Unit: G
Additional Code 1: Not reported
Additional Code 2: Not reported
Additional Code 3: Not reported
Additional Code 4: Not reported
Additional Code 5: Not reported

Shipment Date: 20090616
Creation Date: 7/31/2009 18:30:08
Receipt Date: 20090616
Manifest ID: 000834933GBF
Trans EPA ID: CAL000280677
Trans Name: CARRS WASTE OIL SERVICE
Trans 2 EPA ID: Not reported
Trans 2 Name: Not reported
TSD EPA ID: CAD099452708
Trans Name: INDUSTRIAL SERVICE OIL COMPANY INC
TSD EPA Alt ID: Not reported
TSD EPA Alt Name: Not reported
Waste Code Description: 221 - Waste oil and mixed oil
RCRA Code: Not reported
Meth Code: H039 - Other Recovery Of Reclamation For Reuse Including Acid
Regeneration, Organics Recovery Ect

Map ID
Direction
Distance
Elevation

MAP FINDINGS

Site

Database(s)

EDR ID Number
EPA ID Number

DELTRON ENGINEERING (Continued)

S113109558

Quantity Tons: 0.76
Waste Quantity: 200
Quantity Unit: G
Additional Code 1: Not reported
Additional Code 2: Not reported
Additional Code 3: Not reported
Additional Code 4: Not reported
Additional Code 5: Not reported

Shipment Date: 20090122
Creation Date: 4/8/2009 18:31:02
Receipt Date: 20090122
Manifest ID: 000834840GBF
Trans EPA ID: CAL000280677
Trans Name: CARRS WASTE OIL SERVICE
Trans 2 EPA ID: Not reported
Trans 2 Name: Not reported
TSDf EPA ID: CAD099452708
Trans Name: INDUSTRIAL SERVICE OIL COMPANY INC
TSDf Alt EPA ID: Not reported
TSDf Alt Name: Not reported
Waste Code Description: 221 - Waste oil and mixed oil
RCRA Code: Not reported
Meth Code: H039 - Other Recovery Of Reclamation For Reuse Including Acid
Regeneration, Organics Recovery Ect

Quantity Tons: 1.045
Waste Quantity: 275
Quantity Unit: G
Additional Code 1: Not reported
Additional Code 2: Not reported
Additional Code 3: Not reported
Additional Code 4: Not reported
Additional Code 5: Not reported

Additional Info:

Year: 2008
Gen EPA ID: CAL000216733

Shipment Date: 20081030
Creation Date: 12/11/2008 18:30:30
Receipt Date: 20081030
Manifest ID: 000789619GBF
Trans EPA ID: CAL000280677
Trans Name: CARRS WASTE OIL SERVICE
Trans 2 EPA ID: Not reported
Trans 2 Name: Not reported
TSDf EPA ID: CAD099452708
Trans Name: INDUSTRIAL SERVICE OIL COMPANY INC
TSDf Alt EPA ID: Not reported
TSDf Alt Name: Not reported
Waste Code Description: 221 - Waste oil and mixed oil
RCRA Code: Not reported
Meth Code: H039 - Other Recovery Of Reclamation For Reuse Including Acid
Regeneration, Organics Recovery Ect

Quantity Tons: 0.779
Waste Quantity: 205
Quantity Unit: G

Map ID
Direction
Distance
Elevation

MAP FINDINGS

Site

Database(s)

EDR ID Number
EPA ID Number

DELTRON ENGINEERING (Continued)

S113109558

Additional Code 1:	Not reported
Additional Code 2:	Not reported
Additional Code 3:	Not reported
Additional Code 4:	Not reported
Additional Code 5:	Not reported
Shipment Date:	20080923
Creation Date:	11/3/2008 18:30:25
Receipt Date:	20080924
Manifest ID:	000789606GBF
Trans EPA ID:	CAL000280677
Trans Name:	CARRS WASTE OIL SERVICE
Trans 2 EPA ID:	Not reported
Trans 2 Name:	Not reported
TSDf EPA ID:	CAD099452708
Trans Name:	INDUSTRIAL SERVICE OIL COMPANY INC
TSDf Alt EPA ID:	Not reported
TSDf Alt Name:	Not reported
Waste Code Description:	221 - Waste oil and mixed oil
RCRA Code:	Not reported
Meth Code:	H039 - Other Recovery Of Reclamation For Reuse Including Acid Regeneration, Organics Recovery Ect
Quantity Tons:	0.608
Waste Quantity:	160
Quantity Unit:	G
Additional Code 1:	Not reported
Additional Code 2:	Not reported
Additional Code 3:	Not reported
Additional Code 4:	Not reported
Additional Code 5:	Not reported
Shipment Date:	20080513
Creation Date:	9/10/2008 18:30:25
Receipt Date:	20080514
Manifest ID:	000289974GBF
Trans EPA ID:	CAL000280677
Trans Name:	CARRS WASTE OIL SERVICE
Trans 2 EPA ID:	Not reported
Trans 2 Name:	Not reported
TSDf EPA ID:	CAD981696420
Trans Name:	EVERGREEN ENVIRONMENTAL SERVICES
TSDf Alt EPA ID:	Not reported
TSDf Alt Name:	Not reported
Waste Code Description:	134 - Aqueous solution with <10% total organic residues
RCRA Code:	Not reported
Meth Code:	H141 - Storage, Bulking, And/Or Transfer Off Site--No Treatment/Reovery (H010-H129) Or (H131-H135)
Quantity Tons:	1.575
Waste Quantity:	375
Quantity Unit:	G
Additional Code 1:	Not reported
Additional Code 2:	Not reported
Additional Code 3:	Not reported
Additional Code 4:	Not reported
Additional Code 5:	Not reported
Shipment Date:	20080131

Map ID
Direction
Distance
Elevation

MAP FINDINGS

Site

Database(s)

EDR ID Number
EPA ID Number

DELTRON ENGINEERING (Continued)

S113109558

Creation Date: 3/28/2008 18:30:25
Receipt Date: 20080201
Manifest ID: 000248282JJK
Trans EPA ID: CAL000280677
Trans Name: CARRS WASTE OIL SERVICE
Trans 2 EPA ID: Not reported
Trans 2 Name: Not reported
TSDf EPA ID: CAD981696420
Trans Name: EVERGREEN ENVIRONMENTAL SERVICES
TSDf Alt EPA ID: Not reported
TSDf Alt Name: Not reported
Waste Code Description: 134 - Aqueous solution with <10% total organic residues
RCRA Code: Not reported
Meth Code: H141 - Storage, Bulking, And/Or Transfer Off Site--No Treatment/Reovery (H010-H129) Or (H131-H135)

Quantity Tons: 1.554
Waste Quantity: 370
Quantity Unit: G
Additional Code 1: Not reported
Additional Code 2: Not reported
Additional Code 3: Not reported
Additional Code 4: Not reported
Additional Code 5: Not reported

Additional Info:

Year: 2011
Gen EPA ID: CAL000216733

Shipment Date: 20110427
Creation Date: 10/12/2011 18:30:12
Receipt Date: 20110512
Manifest ID: 002842325SKS
Trans EPA ID: TXR000050930
Trans Name: SAFETY-KLEEN SYSTEMS INC
Trans 2 EPA ID: OKD981588791
Trans 2 Name: TRIAD TRANSPORT
TSDf EPA ID: TXD077603371
Trans Name: SAFETY-KLEEN SYSTEMS INC
TSDf Alt EPA ID: Not reported
TSDf Alt Name: Not reported
Waste Code Description: 214 - Unspecified solvent mixture
RCRA Code: Not reported
Meth Code: H061 - Fuel Blending Prior To Energy Recovery At Another Site
Quantity Tons: 0.0648
Waste Quantity: 18
Quantity Unit: G
Additional Code 1: Not reported
Additional Code 2: Not reported
Additional Code 3: Not reported
Additional Code 4: Not reported
Additional Code 5: Not reported

Shipment Date: 20110427
Creation Date: 10/12/2011 18:30:12
Receipt Date: 20110512
Manifest ID: 002842325SKS
Trans EPA ID: TXR000050930

Map ID
Direction
Distance
Elevation

MAP FINDINGS

Site

Database(s)

EDR ID Number
EPA ID Number

DELTRON ENGINEERING (Continued)

S113109558

Trans Name: SAFETY-KLEEN SYSTEMS INC
Trans 2 EPA ID: OKD981588791
Trans 2 Name: TRIAD TRANSPORT
TSDf EPA ID: TXD077603371
Trans Name: SAFETY-KLEEN SYSTEMS INC
TSDf Alt EPA ID: Not reported
TSDf Alt Name: Not reported
Waste Code Description: 214 - Unspecified solvent mixture
RCRA Code: Not reported
Meth Code: H061 - Fuel Blending Prior To Energy Recovery At Another Site
Quantity Tons: 0.0144
Waste Quantity: 4
Quantity Unit: G
Additional Code 1: Not reported
Additional Code 2: Not reported
Additional Code 3: Not reported
Additional Code 4: Not reported
Additional Code 5: Not reported

Shipment Date: 20110223
Creation Date: 7/14/2011 18:30:34
Receipt Date: 20110307
Manifest ID: 002647294SKS
Trans EPA ID: TXR000050930
Trans Name: SAFETY-KLEEN SYSTEMS INC
Trans 2 EPA ID: OKD981588791
Trans 2 Name: TRIAD TRANSPORT
TSDf EPA ID: TXD077603371
Trans Name: SAFETY-KLEEN SYSTEMS INC
TSDf Alt EPA ID: Not reported
TSDf Alt Name: Not reported
Waste Code Description: 214 - Unspecified solvent mixture
RCRA Code: Not reported
Meth Code: H061 - Fuel Blending Prior To Energy Recovery At Another Site
Quantity Tons: 0.0115
Waste Quantity: 23
Quantity Unit: P
Additional Code 1: Not reported
Additional Code 2: Not reported
Additional Code 3: Not reported
Additional Code 4: Not reported
Additional Code 5: Not reported

Shipment Date: 20110223
Creation Date: 7/14/2011 18:30:34
Receipt Date: 20110307
Manifest ID: 002647294SKS
Trans EPA ID: TXR000050930
Trans Name: SAFETY-KLEEN SYSTEMS INC
Trans 2 EPA ID: OKD981588791
Trans 2 Name: TRIAD TRANSPORT
TSDf EPA ID: TXD077603371
Trans Name: SAFETY-KLEEN SYSTEMS INC
TSDf Alt EPA ID: Not reported
TSDf Alt Name: Not reported
Waste Code Description: 214 - Unspecified solvent mixture
RCRA Code: Not reported

Map ID
Direction
Distance
Elevation

MAP FINDINGS

Site

Database(s)

EDR ID Number
EPA ID Number

DELTRON ENGINEERING (Continued)

S113109558

Meth Code: H061 - Fuel Blending Prior To Energy Recovery At Another Site
Quantity Tons: Not reported
Waste Quantity: 5
Quantity Unit: Not reported
Additional Code 1: Not reported
Additional Code 2: Not reported
Additional Code 3: Not reported
Additional Code 4: Not reported
Additional Code 5: Not reported

Additional Info:

Year: 2010
Gen EPA ID: CAL000216733

Shipment Date: 20101229
Creation Date: 2/23/2011 18:30:18
Receipt Date: 20101229
Manifest ID: 000835506GBF
Trans EPA ID: CAL000280677
Trans Name: CARRS WASTE OIL SERVICE
Trans 2 EPA ID: Not reported
Trans 2 Name: Not reported
TSDf EPA ID: CAD981696420
Trans Name: EVERGREEN ENVIRONMENTAL SERVICES
TSDf Alt EPA ID: Not reported
TSDf Alt Name: Not reported
Waste Code Description: 134 - Aqueous solution with <10% total organic residues
RCRA Code: Not reported
Meth Code: H141 - Storage, Bulking, And/Or Transfer Off Site--No
Treatment/Reovery (H010-H129) Or (H131-H135)

Quantity Tons: 0.798
Waste Quantity: 190
Quantity Unit: G
Additional Code 1: Not reported
Additional Code 2: Not reported
Additional Code 3: Not reported
Additional Code 4: Not reported
Additional Code 5: Not reported

Shipment Date: 20101101
Creation Date: 3/30/2011 18:30:38
Receipt Date: 20101109
Manifest ID: 003715330FLE
Trans EPA ID: TXR000050930
Trans Name: SAFETY-KLEEN SYSTEMS INC
Trans 2 EPA ID: Not reported
Trans 2 Name: Not reported
TSDf EPA ID: CAT000613976
Trans Name: SAFETY-KLEEN SYSTEMS INC
TSDf Alt EPA ID: Not reported
TSDf Alt Name: Not reported
Waste Code Description: 213 - Hydrocarbon solvents (benzene, hexane, Stoddard, etc.
D039
RCRA Code: D039
Meth Code: H141 - Storage, Bulking, And/Or Transfer Off Site--No
Treatment/Reovery (H010-H129) Or (H131-H135)
Quantity Tons: 0.02085
Waste Quantity: 5

Map ID
Direction
Distance
Elevation

MAP FINDINGS

Site

Database(s)

EDR ID Number
EPA ID Number

DELTRON ENGINEERING (Continued)

S113109558

Quantity Unit:	G
Additional Code 1:	Not reported
Additional Code 2:	Not reported
Additional Code 3:	Not reported
Additional Code 4:	Not reported
Additional Code 5:	Not reported
Shipment Date:	20101101
Creation Date:	3/30/2011 18:30:38
Receipt Date:	20101109
Manifest ID:	003715330FLE
Trans EPA ID:	TXR000050930
Trans Name:	SAFETY-KLEEN SYSTEMS INC
Trans 2 EPA ID:	Not reported
Trans 2 Name:	Not reported
TSDF EPA ID:	CAT000613976
Trans Name:	SAFETY-KLEEN SYSTEMS INC
TSDF Alt EPA ID:	Not reported
TSDF Alt Name:	Not reported
Waste Code Description:	213 - Hydrocarbon solvents (benzene, hexane, Stoddard, etc.
RCRA Code:	D039
Meth Code:	- Not reported
Quantity Tons:	0.09591
Waste Quantity:	23
Quantity Unit:	G
Additional Code 1:	Not reported
Additional Code 2:	Not reported
Additional Code 3:	Not reported
Additional Code 4:	Not reported
Additional Code 5:	Not reported
Shipment Date:	20100929
Creation Date:	2/10/2011 18:30:18
Receipt Date:	20101008
Manifest ID:	003678969FLE
Trans EPA ID:	TXR000050930
Trans Name:	SAFETY-KLEEN SYSTEMS INC
Trans 2 EPA ID:	Not reported
Trans 2 Name:	Not reported
TSDF EPA ID:	CAT000613976
Trans Name:	SAFETY-KLEEN SYSTEMS INC
TSDF Alt EPA ID:	Not reported
TSDF Alt Name:	Not reported
Waste Code Description:	213 - Hydrocarbon solvents (benzene, hexane, Stoddard, etc.
RCRA Code:	D039
Meth Code:	H141 - Storage, Bulking, And/Or Transfer Off Site--No Treatment/Reovery (H010-H129) Or (H131-H135)
Quantity Tons:	0.09591
Waste Quantity:	23
Quantity Unit:	G
Additional Code 1:	Not reported
Additional Code 2:	Not reported
Additional Code 3:	Not reported
Additional Code 4:	Not reported
Additional Code 5:	Not reported
Shipment Date:	20100929

Map ID
Direction
Distance
Elevation

MAP FINDINGS

Site

Database(s)

EDR ID Number
EPA ID Number

DELTRON ENGINEERING (Continued)

S113109558

Creation Date: 2/10/2011 18:30:18
Receipt Date: 20101008
Manifest ID: 003678969FLE
Trans EPA ID: TXR000050930
Trans Name: SAFETY-KLEEN SYSTEMS INC
Trans 2 EPA ID: Not reported
Trans 2 Name: Not reported
TSDf EPA ID: CAT000613976
Trans Name: SAFETY-KLEEN SYSTEMS INC
TSDf Alt EPA ID: Not reported
TSDf Alt Name: Not reported
Waste Code Description: - Not reported
RCRA Code: Not reported
Meth Code: H141 - Storage, Bulking, And/Or Transfer Off Site--No Treatment/Reovery (H010-H129) Or (H131-H135)

Quantity Tons: Not reported
Waste Quantity: 4
Quantity Unit: Not reported
Additional Code 1: Not reported
Additional Code 2: Not reported
Additional Code 3: Not reported
Additional Code 4: Not reported
Additional Code 5: Not reported

Shipment Date: 20100722
Creation Date: 1/26/2011 18:30:09
Receipt Date: 20100803
Manifest ID: 003360581FLE
Trans EPA ID: TXR000050930
Trans Name: SAFETY-KLEEN SYSTEMS INC
Trans 2 EPA ID: Not reported
Trans 2 Name: Not reported
TSDf EPA ID: CAT000613976
Trans Name: SAFETY-KLEEN SYSTEMS INC
TSDf Alt EPA ID: Not reported
TSDf Alt Name: Not reported
Waste Code Description: 213 - Hydrocarbon solvents (benzene, hexane, Stoddard, etc.)
RCRA Code: D039
Meth Code: - Not reported
Quantity Tons: 0.1
Waste Quantity: 200
Quantity Unit: P
Additional Code 1: Not reported
Additional Code 2: Not reported
Additional Code 3: Not reported
Additional Code 4: Not reported
Additional Code 5: Not reported

Shipment Date: 20100722
Creation Date: 1/26/2011 18:30:09
Receipt Date: 20100803
Manifest ID: 003360581FLE
Trans EPA ID: TXR000050930
Trans Name: SAFETY-KLEEN SYSTEMS INC
Trans 2 EPA ID: Not reported
Trans 2 Name: Not reported
TSDf EPA ID: CAT000613976

Map ID
Direction
Distance
Elevation

MAP FINDINGS

Site

Database(s)

EDR ID Number
EPA ID Number

DELTRON ENGINEERING (Continued)

S113109558

Trans Name: SAFETY-KLEEN SYSTEMS INC
TSDF Alt EPA ID: Not reported
TSDF Alt Name: Not reported
Waste Code Description: 213 - Hydrocarbon solvents (benzene, hexane, Stoddard, etc.)
RCRA Code: D039
Meth Code: - Not reported
Quantity Tons: 0.017
Waste Quantity: 34
Quantity Unit: P
Additional Code 1: Not reported
Additional Code 2: Not reported
Additional Code 3: Not reported
Additional Code 4: Not reported
Additional Code 5: Not reported

Shipment Date: 20100504
Creation Date: 12/16/2010 18:31:00
Receipt Date: 20100514
Manifest ID: 002428388SKS
Trans EPA ID: TXR000050930
Trans Name: SAFETY-KLEEN SYSTEMS INC
Trans 2 EPA ID: Not reported
Trans 2 Name: Not reported
TSDF EPA ID: CAT000613976
Trans Name: SAFETY-KLEEN SYSTEMS INC
TSDF Alt EPA ID: Not reported
TSDF Alt Name: Not reported
Waste Code Description: - Not reported
RCRA Code: Not reported
Meth Code: - Not reported
Quantity Tons: 0.02085
Waste Quantity: 5
Quantity Unit: G
Additional Code 1: Not reported
Additional Code 2: Not reported
Additional Code 3: Not reported
Additional Code 4: Not reported
Additional Code 5: Not reported

Shipment Date: 20100504
Creation Date: 12/16/2010 18:31:00
Receipt Date: 20100514
Manifest ID: 002428388SKS
Trans EPA ID: TXR000050930
Trans Name: SAFETY-KLEEN SYSTEMS INC
Trans 2 EPA ID: Not reported
Trans 2 Name: Not reported
TSDF EPA ID: CAT000613976
Trans Name: SAFETY-KLEEN SYSTEMS INC
TSDF Alt EPA ID: Not reported
TSDF Alt Name: Not reported
Waste Code Description: - Not reported
RCRA Code: Not reported
Meth Code: - Not reported
Quantity Tons: 0.1251
Waste Quantity: 30
Quantity Unit: G

Map ID
Direction
Distance
Elevation

MAP FINDINGS

Site

Database(s)

EDR ID Number
EPA ID Number

DELTRON ENGINEERING (Continued)

S113109558

Additional Code 1: Not reported
Additional Code 2: Not reported
Additional Code 3: Not reported
Additional Code 4: Not reported
Additional Code 5: Not reported

Shipment Date: 20100216
Creation Date: 5/20/2010 18:30:54
Receipt Date: 20100216
Manifest ID: 000835252GBF
Trans EPA ID: CAL000280677
Trans Name: CARRS WASTE OIL SERVICE
Trans 2 EPA ID: Not reported
Trans 2 Name: Not reported
TSDf EPA ID: CAD981696420
Trans Name: EVERGREEN ENVIRONMENTAL SERVICES
TSDf Alt EPA ID: Not reported
TSDf Alt Name: Not reported
Waste Code Description: 134 - Aqueous solution with <10% total organic residues
RCRA Code: Not reported
Meth Code: H141 - Storage, Bulking, And/Or Transfer Off Site--No Treatment/Reovery (H010-H129) Or (H131-H135)

Quantity Tons: 1.764
Waste Quantity: 420
Quantity Unit: G
Additional Code 1: Not reported
Additional Code 2: Not reported
Additional Code 3: Not reported
Additional Code 4: Not reported
Additional Code 5: Not reported

Additional Info:

Year: 2007
Gen EPA ID: CAL000216733

Shipment Date: 20070801
Creation Date: 12/28/2007 18:31:29
Receipt Date: 20070802
Manifest ID: 000245704JJK
Trans EPA ID: CAL000280677
Trans Name: CARRS WASTE OIL SERVICE
Trans 2 EPA ID: Not reported
Trans 2 Name: Not reported
TSDf EPA ID: CAD981696420
Trans Name: EVERGREEN ENVIRONMENTAL SERVICES
TSDf Alt EPA ID: Not reported
TSDf Alt Name: Not reported
Waste Code Description: 134 - Aqueous solution with <10% total organic residues
RCRA Code: Not reported
Meth Code: H141 - Storage, Bulking, And/Or Transfer Off Site--No Treatment/Reovery (H010-H129) Or (H131-H135)

Quantity Tons: 0.798
Waste Quantity: 190
Quantity Unit: G
Additional Code 1: Not reported
Additional Code 2: Not reported
Additional Code 3: Not reported

Map ID
Direction
Distance
Elevation

MAP FINDINGS

Site

Database(s)

EDR ID Number
EPA ID Number

DELTRON ENGINEERING (Continued)

S113109558

Additional Code 4: Not reported
Additional Code 5: Not reported

HWTS:

Name: DELTRON ENGINEERING
Address: 2800 N SAN FERNANDO BLVD
Address 2: Not reported
City,State,Zip: BURBANK, CA 915040000
EPA ID: CAL000216733
Inactive Date: 06/30/2011
Create Date: 07/20/2000
Last Act Date: 03/20/2013
Mailing Name: Not reported
Mailing Address: 20409 PRAIRIE ST
Mailing Address 2: Not reported
Mailing City,State,Zip: CHATSWORTH, CA 913116029
Owner Name: SMUCK ENTERPRISES INC
Owner Address: 2800 N SAN FERNANDO BLVD
Owner Address 2: Not reported
Owner City,State,Zip: BURBANK, CA 915040000
Contact Name: STEVE SMUCK - PRESIDENT
Contact Address: 2800 N SAN FERNANDO BLVD
Contact Address 2: Not reported
City,State,Zip: BURBANK, CA 915040000

NAICS:

EPA ID: CAL000216733
Create Date: 2006-03-27 16:36:26.000
NAICS Code: 33271
NAICS Description: Machine Shops
Issued EPA ID Date: 2000-07-20 00:00:00
Inactive Date: 2011-06-30 00:00:00
Facility Name: DELTRON ENGINEERING
Facility Address: 2800 N SAN FERNANDO BLVD
Facility Address 2: Not reported
Facility City: BURBANK
Facility County: Not reported
Facility State: CA
Facility Zip: 915040000

323
ENE
1/4-1/2
0.472 mi.
2494 ft.

CALTRANS D7 MAINTENANCE BUENA VISTA MS
2600 N SAN FERNANDO BLVD
BURBANK, CA 91504

CPS-SLIC **S123637106**
HAZNET **N/A**
HWTS

Relative:
Higher
Actual:
674 ft.

CPS-SLIC:
Name: CALTRANS-BUENA VISTA MAINT.
Address: 2600 N. SAN FERNANDO BLVD.
City,State,Zip: BURBANK, CA 91504
Region: STATE
Facility Status: Completed - Case Closed
Status Date: 11/16/1987
Global Id: T10000015367
Lead Agency: LOS ANGELES RWQCB (REGION 4)
Lead Agency Case Number: Not reported
Latitude: 34.19849

Map ID
Direction
Distance
Elevation

MAP FINDINGS

Site

Database(s)

EDR ID Number
EPA ID Number

CALTRANS D7 MAINTENANCE BUENA VISTA MS (Continued)

S123637106

Longitude: -118.33862
Case Type: Cleanup Program Site
Case Worker: WIP
Local Agency: Not reported
RB Case Number: 104.1432
File Location: Not reported
Potential Media Affected: Not reported
Potential Contaminants of Concern: Not reported
Site History: Not reported

[Click here to access the California GeoTracker records for this facility:](#)

HAZNET:

Name: CALTRANS D7 MAINTENANCE BUENA VISTA MS
Address: 2600 N SAN FERNANDO BLVD
Address 2: Not reported
City, State, Zip: BURBANK, CA 915043255
Contact: Doug Johnson
Telephone: 2136203328
Mailing Name: Not reported
Mailing Address: 100 S MAIN ST MS-3

Year: 2005
Gepaid: CAR000066274
TSD EPA ID: CAD008302903
CA Waste Code: 611 - Contaminated soil from site clean-up
Disposal Method: H01 - Transfer Station
Tons: 3.5

Year: 2004
Gepaid: CAR000066274
TSD EPA ID: CAT000613893
CA Waste Code: -
Disposal Method: H01 - Transfer Station
Tons: 0.0834

Year: 2004
Gepaid: CAR000066274
TSD EPA ID: CAT000613893
CA Waste Code: 134 - Aqueous solution with total organic residues less than 10 percent
Disposal Method: H01 - Transfer Station
Tons: 0.0504

Year: 2003
Gepaid: CAR000066274
TSD EPA ID: CAT000613893
CA Waste Code: 134 - Aqueous solution with total organic residues less than 10 percent
Disposal Method: H01 - Transfer Station
Tons: 0.8106

Year: 2003
Gepaid: CAR000066274
TSD EPA ID: CAT000613893
CA Waste Code: 134 - Aqueous solution with total organic residues less than 10 percent

Map ID
Direction
Distance
Elevation

MAP FINDINGS

Site

Database(s)

EDR ID Number
EPA ID Number

CALTRANS D7 MAINTENANCE BUENA VISTA MS (Continued)

S123637106

Disposal Method: -
Tons: 0.1008

Year: 2002
Gepaid: CAR000066274
TSD EPA ID: CAT000613893
CA Waste Code: 134 - Aqueous solution with total organic residues less than 10 percent

Disposal Method: H01 - Transfer Station
Tons: 0.7434

Additional Info:

Year: 2002
Gen EPA ID: CAR000066274

Shipment Date: 20021218
Creation Date: 3/27/2003 18:31:27
Receipt Date: 20021226
Manifest ID: 22198982
Trans EPA ID: SCR000075150
Trans Name: Not reported
Trans 2 EPA ID: Not reported
Trans 2 Name: Not reported
TSD EPA ID: CAT000613893
Trans Name: Not reported
TSD EPA Alt ID: Not reported
TSD EPA Alt Name: Not reported
Waste Code Description: 134 - Aqueous solution with <10% total organic residues
RCRA Code: Not reported
Meth Code: H01 - Transfer Station
Quantity Tons: 0.084
Waste Quantity: 20
Quantity Unit: G
Additional Code 1: Not reported
Additional Code 2: Not reported
Additional Code 3: Not reported
Additional Code 4: Not reported
Additional Code 5: Not reported

Shipment Date: 20021119
Creation Date: 2/13/2003 18:31:35
Receipt Date: 20021121
Manifest ID: 22139053
Trans EPA ID: SCR000075150
Trans Name: Not reported
Trans 2 EPA ID: Not reported
Trans 2 Name: Not reported
TSD EPA ID: CAT000613893
Trans Name: Not reported
TSD EPA Alt ID: Not reported
TSD EPA Alt Name: Not reported
Waste Code Description: 134 - Aqueous solution with <10% total organic residues
RCRA Code: Not reported
Meth Code: H01 - Transfer Station
Quantity Tons: 0.1008
Waste Quantity: 24

Map ID
Direction
Distance
Elevation

MAP FINDINGS

Site

Database(s)

EDR ID Number
EPA ID Number

CALTRANS D7 MAINTENANCE BUENA VISTA MS (Continued)

S123637106

Quantity Unit:	G
Additional Code 1:	Not reported
Additional Code 2:	Not reported
Additional Code 3:	Not reported
Additional Code 4:	Not reported
Additional Code 5:	Not reported
Shipment Date:	20021119
Creation Date:	2/13/2003 18:31:35
Receipt Date:	20021121
Manifest ID:	22139053
Trans EPA ID:	SCR000075150
Trans Name:	Not reported
Trans 2 EPA ID:	Not reported
Trans 2 Name:	Not reported
TSDF EPA ID:	CAT000613893
Trans Name:	Not reported
TSDF Alt EPA ID:	Not reported
TSDF Alt Name:	Not reported
Waste Code Description:	134 - Aqueous solution with <10% total organic residues
RCRA Code:	D039
Meth Code:	H01 - Transfer Station
Quantity Tons:	0.0168
Waste Quantity:	4
Quantity Unit:	G
Additional Code 1:	Not reported
Additional Code 2:	Not reported
Additional Code 3:	Not reported
Additional Code 4:	Not reported
Additional Code 5:	Not reported
Shipment Date:	20021021
Creation Date:	2/6/2003 18:31:16
Receipt Date:	20021022
Manifest ID:	22145371
Trans EPA ID:	SCR000075150
Trans Name:	Not reported
Trans 2 EPA ID:	Not reported
Trans 2 Name:	Not reported
TSDF EPA ID:	CAT000613893
Trans Name:	Not reported
TSDF Alt EPA ID:	Not reported
TSDF Alt Name:	Not reported
Waste Code Description:	134 - Aqueous solution with <10% total organic residues
RCRA Code:	D039
Meth Code:	H01 - Transfer Station
Quantity Tons:	0.0168
Waste Quantity:	4
Quantity Unit:	G
Additional Code 1:	Not reported
Additional Code 2:	Not reported
Additional Code 3:	Not reported
Additional Code 4:	Not reported
Additional Code 5:	Not reported
Shipment Date:	20021021
Creation Date:	2/6/2003 18:31:16

Map ID
Direction
Distance
Elevation

MAP FINDINGS

Site

Database(s)

EDR ID Number
EPA ID Number

CALTRANS D7 MAINTENANCE BUENA VISTA MS (Continued)

S123637106

Receipt Date: 20021022
Manifest ID: 22145371
Trans EPA ID: SCR000075150
Trans Name: Not reported
Trans 2 EPA ID: Not reported
Trans 2 Name: Not reported
TSDf EPA ID: CAT000613893
Trans Name: Not reported
TSDf Alt EPA ID: Not reported
TSDf Alt Name: Not reported
Waste Code Description: 134 - Aqueous solution with <10% total organic residues
RCRA Code: Not reported
Meth Code: H01 - Transfer Station
Quantity Tons: 0.1008
Waste Quantity: 24
Quantity Unit: G
Additional Code 1: Not reported
Additional Code 2: Not reported
Additional Code 3: Not reported
Additional Code 4: Not reported
Additional Code 5: Not reported

Shipment Date: 20020926
Creation Date: 1/28/2003 18:32:43
Receipt Date: 20020930
Manifest ID: 21904805
Trans EPA ID: SCR000075150
Trans Name: Not reported
Trans 2 EPA ID: Not reported
Trans 2 Name: Not reported
TSDf EPA ID: CAT000613893
Trans Name: Not reported
TSDf Alt EPA ID: Not reported
TSDf Alt Name: Not reported
Waste Code Description: 134 - Aqueous solution with <10% total organic residues
RCRA Code: Not reported
Meth Code: H01 - Transfer Station
Quantity Tons: 0.063
Waste Quantity: 15
Quantity Unit: G
Additional Code 1: Not reported
Additional Code 2: Not reported
Additional Code 3: Not reported
Additional Code 4: Not reported
Additional Code 5: Not reported

Shipment Date: 20020827
Creation Date: 1/31/2003 15:02:08
Receipt Date: 20020903
Manifest ID: 21901412
Trans EPA ID: SCR000075150
Trans Name: Not reported
Trans 2 EPA ID: Not reported
Trans 2 Name: Not reported
TSDf EPA ID: CAT000613893
Trans Name: Not reported
TSDf Alt EPA ID: Not reported

Map ID
Direction
Distance
Elevation

MAP FINDINGS

Site

Database(s)

EDR ID Number
EPA ID Number

CALTRANS D7 MAINTENANCE BUENA VISTA MS (Continued)

S123637106

TSDF Alt Name: Not reported
Waste Code Description: 134 - Aqueous solution with <10% total organic residues
RCRA Code: Not reported
Meth Code: H01 - Transfer Station
Quantity Tons: 0.1008
Waste Quantity: 24
Quantity Unit: G
Additional Code 1: Not reported
Additional Code 2: Not reported
Additional Code 3: Not reported
Additional Code 4: Not reported
Additional Code 5: Not reported

Shipment Date: 20020827
Creation Date: 1/31/2003 15:02:08
Receipt Date: 20020903
Manifest ID: 21901412
Trans EPA ID: SCR000075150
Trans Name: Not reported
Trans 2 EPA ID: Not reported
Trans 2 Name: Not reported
TSDF EPA ID: CAT000613893
Trans Name: Not reported
TSDF Alt EPA ID: Not reported
TSDF Alt Name: Not reported
Waste Code Description: 134 - Aqueous solution with <10% total organic residues
RCRA Code: D039
Meth Code: H01 - Transfer Station
Quantity Tons: 0.0168
Waste Quantity: 4
Quantity Unit: G
Additional Code 1: Not reported
Additional Code 2: Not reported
Additional Code 3: Not reported
Additional Code 4: Not reported
Additional Code 5: Not reported

Shipment Date: 20020710
Creation Date: 2/7/2003 18:31:14
Receipt Date: 20020715
Manifest ID: 21738045
Trans EPA ID: SCR000075150
Trans Name: Not reported
Trans 2 EPA ID: Not reported
Trans 2 Name: Not reported
TSDF EPA ID: CAT000613893
Trans Name: Not reported
TSDF Alt EPA ID: Not reported
TSDF Alt Name: Not reported
Waste Code Description: 134 - Aqueous solution with <10% total organic residues
RCRA Code: Not reported
Meth Code: H01 - Transfer Station
Quantity Tons: 0.0924
Waste Quantity: 22
Quantity Unit: G
Additional Code 1: Not reported
Additional Code 2: Not reported

Map ID
Direction
Distance
Elevation

MAP FINDINGS

Site

Database(s)

EDR ID Number
EPA ID Number

CALTRANS D7 MAINTENANCE BUENA VISTA MS (Continued)

S123637106

Additional Code 3: Not reported
Additional Code 4: Not reported
Additional Code 5: Not reported

Shipment Date: 20020613
Creation Date: 8/29/2002 18:31:16
Receipt Date: 20020618
Manifest ID: 21732699
Trans EPA ID: SCR000075150
Trans Name: Not reported
Trans 2 EPA ID: Not reported
Trans 2 Name: Not reported
TSDf EPA ID: CAT000613893
Trans Name: Not reported
TSDf Alt EPA ID: Not reported
TSDf Alt Name: Not reported
Waste Code Description: 134 - Aqueous solution with <10% total organic residues
RCRA Code: D039
Meth Code: H01 - Transfer Station
Quantity Tons: 0.0168
Waste Quantity: 4
Quantity Unit: G
Additional Code 1: Not reported
Additional Code 2: Not reported
Additional Code 3: Not reported
Additional Code 4: Not reported
Additional Code 5: Not reported

Additional Info:

Year: 2003
Gen EPA ID: CAR000066274

Shipment Date: 20031215
Creation Date: 8/24/2004 10:00:04
Receipt Date: 20031218
Manifest ID: 22580510
Trans EPA ID: TXR000050930
Trans Name: SAFETY-KLEEN SYSTEMS INC
Trans 2 EPA ID: Not reported
Trans 2 Name: Not reported
TSDf EPA ID: CAT000613893
Trans Name: SAFETY-KLEEN SYSTEMS INC
TSDf Alt EPA ID: CAT000613893
TSDf Alt Name: Not reported
Waste Code Description: 134 - Aqueous solution with <10% total organic residues
RCRA Code: Not reported
Meth Code: H01 - Transfer Station
Quantity Tons: 0.0714
Waste Quantity: 17
Quantity Unit: G
Additional Code 1: Not reported
Additional Code 2: Not reported
Additional Code 3: Not reported
Additional Code 4: Not reported
Additional Code 5: Not reported

Shipment Date: 20031215

Map ID
Direction
Distance
Elevation

MAP FINDINGS

Site

Database(s)

EDR ID Number
EPA ID Number

CALTRANS D7 MAINTENANCE BUENA VISTA MS (Continued)

S123637106

Creation Date: 8/24/2004 10:00:04
Receipt Date: 20031218
Manifest ID: 22580510
Trans EPA ID: TXR000050930
Trans Name: SAFETY-KLEEN SYSTEMS INC
Trans 2 EPA ID: Not reported
Trans 2 Name: Not reported
TSDf EPA ID: CAT000613893
Trans Name: SAFETY-KLEEN SYSTEMS INC
TSDf Alt EPA ID: CAT000613893
TSDf Alt Name: Not reported
Waste Code Description: 134 - Aqueous solution with <10% total organic residues
RCRA Code: D039
Meth Code: H01 - Transfer Station
Quantity Tons: 0.0168
Waste Quantity: 4
Quantity Unit: G
Additional Code 1: Not reported
Additional Code 2: Not reported
Additional Code 3: Not reported
Additional Code 4: Not reported
Additional Code 5: Not reported

Shipment Date: 20030611
Creation Date: 7/20/2004 10:01:52
Receipt Date: 20030613
Manifest ID: 22380830
Trans EPA ID: TXR000050930
Trans Name: Not reported
Trans 2 EPA ID: Not reported
Trans 2 Name: Not reported
TSDf EPA ID: CAT000613893
Trans Name: Not reported
TSDf Alt EPA ID: CAT000613893
TSDf Alt Name: Not reported
Waste Code Description: 134 - Aqueous solution with <10% total organic residues
RCRA Code: D039
Meth Code: H01 - Transfer Station
Quantity Tons: 0.0168
Waste Quantity: 4
Quantity Unit: G
Additional Code 1: Not reported
Additional Code 2: Not reported
Additional Code 3: Not reported
Additional Code 4: Not reported
Additional Code 5: Not reported

Shipment Date: 20030611
Creation Date: 7/20/2004 10:01:52
Receipt Date: 20030613
Manifest ID: 22380830
Trans EPA ID: TXR000050930
Trans Name: Not reported
Trans 2 EPA ID: Not reported
Trans 2 Name: Not reported
TSDf EPA ID: CAT000613893
Trans Name: Not reported

Map ID
Direction
Distance
Elevation

MAP FINDINGS

Site

Database(s)

EDR ID Number
EPA ID Number

CALTRANS D7 MAINTENANCE BUENA VISTA MS (Continued)

S123637106

TSDF Alt EPA ID: CAT000613893
TSDF Alt Name: Not reported
Waste Code Description: 134 - Aqueous solution with <10% total organic residues
RCRA Code: Not reported
Meth Code: H01 - Transfer Station
Quantity Tons: 0.063
Waste Quantity: 15
Quantity Unit: G
Additional Code 1: Not reported
Additional Code 2: Not reported
Additional Code 3: Not reported
Additional Code 4: Not reported
Additional Code 5: Not reported

Shipment Date: 20030605
Creation Date: 6/23/2004 10:00:42
Receipt Date: 20030610
Manifest ID: 22378574
Trans EPA ID: TXR000050930
Trans Name: Not reported
Trans 2 EPA ID: Not reported
Trans 2 Name: Not reported
TSDF EPA ID: CAT000613893
Trans Name: Not reported
TSDF Alt EPA ID: CAT000613893
TSDF Alt Name: Not reported
Waste Code Description: 134 - Aqueous solution with <10% total organic residues
RCRA Code: D039
Meth Code: H01 - Transfer Station
Quantity Tons: 0.0168
Waste Quantity: 4
Quantity Unit: G
Additional Code 1: Not reported
Additional Code 2: Not reported
Additional Code 3: Not reported
Additional Code 4: Not reported
Additional Code 5: Not reported

Shipment Date: 20030605
Creation Date: 6/23/2004 10:00:42
Receipt Date: 20030610
Manifest ID: 22378574
Trans EPA ID: TXR000050930
Trans Name: Not reported
Trans 2 EPA ID: Not reported
Trans 2 Name: Not reported
TSDF EPA ID: CAT000613893
Trans Name: Not reported
TSDF Alt EPA ID: CAT000613893
TSDF Alt Name: Not reported
Waste Code Description: 134 - Aqueous solution with <10% total organic residues
RCRA Code: Not reported
Meth Code: H01 - Transfer Station
Quantity Tons: 0.084
Waste Quantity: 20
Quantity Unit: G
Additional Code 1: Not reported

Map ID
Direction
Distance
Elevation

MAP FINDINGS

Site

Database(s)

EDR ID Number
EPA ID Number

CALTRANS D7 MAINTENANCE BUENA VISTA MS (Continued)

S123637106

Additional Code 2: Not reported
Additional Code 3: Not reported
Additional Code 4: Not reported
Additional Code 5: Not reported

Shipment Date: 20030515
Creation Date: 9/2/2003 18:30:58
Receipt Date: 20030520
Manifest ID: 22379210
Trans EPA ID: TXR000050930
Trans Name: Not reported
Trans 2 EPA ID: Not reported
Trans 2 Name: Not reported
TSDf EPA ID: CAT000613893
Trans Name: Not reported
TSDf Alt EPA ID: CAT000613893
TSDf Alt Name: Not reported
Waste Code Description: 134 - Aqueous solution with <10% total organic residues
RCRA Code: D039
Meth Code: H01 - Transfer Station
Quantity Tons: 0.0168
Waste Quantity: 4
Quantity Unit: G
Additional Code 1: Not reported
Additional Code 2: Not reported
Additional Code 3: Not reported
Additional Code 4: Not reported
Additional Code 5: Not reported

Shipment Date: 20030515
Creation Date: 9/2/2003 18:30:58
Receipt Date: 20030520
Manifest ID: 22379210
Trans EPA ID: TXR000050930
Trans Name: Not reported
Trans 2 EPA ID: Not reported
Trans 2 Name: Not reported
TSDf EPA ID: CAT000613893
Trans Name: Not reported
TSDf Alt EPA ID: CAT000613893
TSDf Alt Name: Not reported
Waste Code Description: 134 - Aqueous solution with <10% total organic residues
RCRA Code: Not reported
Meth Code: H01 - Transfer Station
Quantity Tons: 0.105
Waste Quantity: 25
Quantity Unit: G
Additional Code 1: Not reported
Additional Code 2: Not reported
Additional Code 3: Not reported
Additional Code 4: Not reported
Additional Code 5: Not reported

Shipment Date: 20030505
Creation Date: 8/5/2003 18:31:37
Receipt Date: 20030506
Manifest ID: 22371464

Map ID
Direction
Distance
Elevation

MAP FINDINGS

Site

Database(s)

EDR ID Number
EPA ID Number

CALTRANS D7 MAINTENANCE BUENA VISTA MS (Continued)

S123637106

Trans EPA ID: TXR000050930
Trans Name: Not reported
Trans 2 EPA ID: Not reported
Trans 2 Name: Not reported
TSDf EPA ID: CAT000613893
Trans Name: Not reported
TSDf Alt EPA ID: CAT000613893
TSDf Alt Name: Not reported
Waste Code Description: 134 - Aqueous solution with <10% total organic residues
RCRA Code: D039
Meth Code: H01 - Transfer Station
Quantity Tons: 0.0336
Waste Quantity: 8
Quantity Unit: G
Additional Code 1: Not reported
Additional Code 2: Not reported
Additional Code 3: Not reported
Additional Code 4: Not reported
Additional Code 5: Not reported

Shipment Date: 20030505
Creation Date: 8/5/2003 18:31:37
Receipt Date: 20030506
Manifest ID: 22371464
Trans EPA ID: TXR000050930
Trans Name: Not reported
Trans 2 EPA ID: Not reported
Trans 2 Name: Not reported
TSDf EPA ID: CAT000613893
Trans Name: Not reported
TSDf Alt EPA ID: CAT000613893
TSDf Alt Name: Not reported
Waste Code Description: 134 - Aqueous solution with <10% total organic residues
RCRA Code: Not reported
Meth Code: H01 - Transfer Station
Quantity Tons: 0.1806
Waste Quantity: 43
Quantity Unit: G
Additional Code 1: Not reported
Additional Code 2: Not reported
Additional Code 3: Not reported
Additional Code 4: Not reported
Additional Code 5: Not reported

Additional Info:

Year: 2004
Gen EPA ID: CAR000066274

Shipment Date: 20041103
Creation Date: 1/11/2005 18:30:51
Receipt Date: 20041109
Manifest ID: 23735371
Trans EPA ID: TXR000050930
Trans Name: SAFETY-KLEEN SYSTEMS INC
Trans 2 EPA ID: Not reported
Trans 2 Name: Not reported
TSDf EPA ID: CAT000613893

Map ID
Direction
Distance
Elevation

MAP FINDINGS

Site

Database(s)

EDR ID Number
EPA ID Number

CALTRANS D7 MAINTENANCE BUENA VISTA MS (Continued)

S123637106

Trans Name:	SAFETY-KLEEN SYSTEMS INC
TSDF Alt EPA ID:	CAT000613893
TSDF Alt Name:	Not reported
Waste Code Description:	- Not reported
RCRA Code:	Not reported
Meth Code:	H01 - Transfer Station
Quantity Tons:	0.0834
Waste Quantity:	20
Quantity Unit:	G
Additional Code 1:	Not reported
Additional Code 2:	Not reported
Additional Code 3:	Not reported
Additional Code 4:	Not reported
Additional Code 5:	Not reported
Shipment Date:	20040402
Creation Date:	10/1/2004 18:31:09
Receipt Date:	20040407
Manifest ID:	23463560
Trans EPA ID:	TXR000050930
Trans Name:	SAFETY-KLEEN SYSTEMS INC
Trans 2 EPA ID:	Not reported
Trans 2 Name:	Not reported
TSDF EPA ID:	CAT000613893
Trans Name:	SAFETY-KLEEN SYSTEMS INC
TSDF Alt EPA ID:	CAT000613893
TSDF Alt Name:	Not reported
Waste Code Description:	134 - Aqueous solution with <10% total organic residues
RCRA Code:	Not reported
Meth Code:	H01 - Transfer Station
Quantity Tons:	0.0504
Waste Quantity:	12
Quantity Unit:	G
Additional Code 1:	Not reported
Additional Code 2:	Not reported
Additional Code 3:	Not reported
Additional Code 4:	Not reported
Additional Code 5:	Not reported
Additional Info:	
Year:	2005
Gen EPA ID:	CAR000066274
Shipment Date:	20050805
Creation Date:	10/7/2005 18:42:04
Receipt Date:	20050808
Manifest ID:	24472691
Trans EPA ID:	CAD983584681
Trans Name:	BESI
Trans 2 EPA ID:	Not reported
Trans 2 Name:	Not reported
TSDF EPA ID:	CAD008302903
Trans Name:	ONYX ENVIRONMENTAL SERVICES
TSDF Alt EPA ID:	CAD008302903
TSDF Alt Name:	Not reported
Waste Code Description:	611 - Contaminated soil from site clean-ups
RCRA Code:	Not reported

Map ID
Direction
Distance
Elevation

MAP FINDINGS

Site

Database(s)

EDR ID Number
EPA ID Number

CALTRANS D7 MAINTENANCE BUENA VISTA MS (Continued)

S123637106

Meth Code: H01 - Transfer Station
Quantity Tons: 3.5
Waste Quantity: 7000
Quantity Unit: P
Additional Code 1: Not reported
Additional Code 2: Not reported
Additional Code 3: Not reported
Additional Code 4: Not reported
Additional Code 5: Not reported

HWTS:

Name: CALTRANS D7 MAINTENANCE BUENA VISTA MS
Address: 2600 N SAN FERNANDO BLVD
Address 2: Not reported
City,State,Zip: BURBANK, CA 915043255
EPA ID: CAR000066274
Inactive Date: Not reported
Create Date: 03/06/2003
Last Act Date: 07/23/2020
Mailing Name: Not reported
Mailing Address: 100 S. MAIN ST., MS-3
Mailing Address 2: Not reported
Mailing City,State,Zip: LOS ANGELES, CA 900120000
Owner Name: CALIFORNIA DEPT OF TRANS/CALTRANS
Owner Address: 1120 N ST
Owner Address 2: MS 31
Owner City,State,Zip: SACRAMENTO, CA 958140000
Contact Name: ANTONIO GARCIA
Contact Address: 100 S. MAIN STREET; MAIL STOP 3
Contact Address 2: Not reported
City,State,Zip: LOS ANGELES, CA 90012

NAICS:

EPA ID: CAR000066274
Create Date: 2008-03-20 15:51:28.017
NAICS Code: 92612
NAICS Description: Regulation and Administration of Transportation Programs
Issued EPA ID Date: 2003-03-06 15:09:13.59300
Inactive Date: Not reported
Facility Name: CALTRANS D7 MAINTENANCE BUENA VISTA MS
Facility Address: 2600 N SAN FERNANDO BLVD
Facility Address 2: Not reported
Facility City: BURBANK
Facility County: Not reported
Facility State: CA
Facility Zip: 915043255

Map ID
Direction
Distance
Elevation

MAP FINDINGS

Site

Database(s) EDR ID Number
EPA ID Number

BC324 **RAMADA INN**
NE **2900 N. SAN FERNANDO BLVD.**
1/4-1/2 **BURBANK, CA 91504**
0.473 mi.
2498 ft. **Site 3 of 3 in cluster BC**

CPS-SLIC **S124599816**
HWTS **N/A**

Relative:
Higher
Actual:
685 ft.

CPS-SLIC:
Name: RAMADA INN
Address: 2900 N. SAN FERNANDO BLVD.
City,State,Zip: BURBANK, CA 91504
Region: STATE
Facility Status: Completed - Case Closed
Status Date: 08/15/1990
Global Id: T10000015493
Lead Agency: LOS ANGELES RWQCB (REGION 4)
Lead Agency Case Number: Not reported
Latitude: 34.20083
Longitude: -118.34053
Case Type: Cleanup Program Site
Case Worker: WIP
Local Agency: Not reported
RB Case Number: 104.1688
File Location: Not reported
Potential Media Affected: Not reported
Potential Contaminants of Concern: Not reported
Site History: Not reported

[Click here to access the California GeoTracker records for this facility:](#)

HWTS:

Name: ROBERT TSAY
Address: 2900 N SAN FERNANDO BLVD
Address 2: Not reported
City,State,Zip: BURBANK, CA 915042522
EPA ID: CAC002638916
Inactive Date: 08/02/2009
Create Date: 02/02/2009
Last Act Date: 08/11/2009
Mailing Name: Not reported
Mailing Address: 2900 N SAN FERNANDO BLVD
Mailing Address 2: Not reported
Mailing City,State,Zip: BURBANK, CA 915042522
Owner Name: ROBERT TSAY
Owner Address: 2900 N SAN FERNANDO BLVD
Owner Address 2: Not reported
Owner City,State,Zip: BURBANK, CA 915042522
Contact Name: ROBERT TSAY
Contact Address: 2900 N SAN FERNANDO BLVD
Contact Address 2: Not reported
City,State,Zip: BURBANK, CA 915042522

Map ID
Direction
Distance
Elevation

MAP FINDINGS

Site

Database(s)

EDR ID Number
EPA ID Number

BB325 **SULLIVAN BLUTH ANIMATION**
WSW **4209 VANOWEN PL**
1/4-1/2 **BURBANK, CA 91505**
0.476 mi.
2513 ft. **Site 5 of 5 in cluster BB**

CPS-SLIC **S104828085**
CERS HAZ WASTE **N/A**
LOS ANGELES CO. HMS
WIP

Relative:
Higher
Actual:
690 ft.

CPS-SLIC:
Name: SULLIVAN BLUTH ANIMATION
Address: 4209 VANOWEN PL.
City,State,Zip: BURBANK, CA 91505
Region: STATE
Facility Status: Completed - Case Closed
Status Date: 05/25/1990
Global Id: T10000015066
Lead Agency: LOS ANGELES RWQCB (REGION 4)
Lead Agency Case Number: Not reported
Latitude: 34.19294
Longitude: -118.35742
Case Type: Cleanup Program Site
Case Worker: WIP
Local Agency: Not reported
RB Case Number: 104.0395
File Location: Not reported
Potential Media Affected: Not reported
Potential Contaminants of Concern: Not reported
Site History: Not reported

[Click here to access the California GeoTracker records for this facility:](#)

CERS HAZ WASTE:
Name: AVIS RENT A CAR SYSTEM, LLC
Address: 4209 VANOWEN PL
City,State,Zip: BURBANK, CA 91505-1139
Site ID: 443727
CERS ID: 10166267
CERS Description: Hazardous Waste Generator

Evaluation:
Eval General Type: Compliance Evaluation Inspection
Eval Date: 07-03-2013
Violations Found: No
Eval Type: Routine done by local agency
Eval Notes: Not reported
Eval Division: Los Angeles County Fire Department
Eval Program: HW
Eval Source: CERS

Eval General Type: Compliance Evaluation Inspection
Eval Date: 07-03-2013
Violations Found: No
Eval Type: Routine done by local agency
Eval Notes: Inspected by J. Keegan
Eval Division: Los Angeles County Fire Department
Eval Program: HW
Eval Source: CERS

Affiliation:
Affiliation Type Desc: Document Preparer
Entity Name: Stantec Consulting Services Inc.

Map ID
Direction
Distance
Elevation

MAP FINDINGS

Site

Database(s)

EDR ID Number
EPA ID Number

SULLIVAN BLUTH ANIMATION (Continued)

S104828085

Entity Title: Not reported
Affiliation Address: Not reported
Affiliation City: Not reported
Affiliation State: Not reported
Affiliation Country: Not reported
Affiliation Zip: Not reported
Affiliation Phone: Not reported

Affiliation Type Desc: Environmental Contact
Entity Name: Micahel Feeley
Entity Title: Not reported
Affiliation Address: 6 Sylvan Way Dept. 29-C93-36
Affiliation City: Parsippany
Affiliation State: NJ
Affiliation Country: Not reported
Affiliation Zip: 07054
Affiliation Phone: Not reported

Affiliation Type Desc: Facility Mailing Address
Entity Name: Mailing Address
Entity Title: Not reported
Affiliation Address: 6 Sylvan Way Dept. 29-C93-36
Affiliation City: Parsippany
Affiliation State: NJ
Affiliation Country: Not reported
Affiliation Zip: 07054
Affiliation Phone: Not reported

Affiliation Type Desc: Parent Corporation
Entity Name: Avis Budget Group, Inc.
Entity Title: Not reported
Affiliation Address: Not reported
Affiliation City: Not reported
Affiliation State: Not reported
Affiliation Country: Not reported
Affiliation Zip: Not reported
Affiliation Phone: Not reported

Affiliation Type Desc: Identification Signer
Entity Name: Michael Feeley
Entity Title: Specialist Fuel Compliance
Affiliation Address: Not reported
Affiliation City: Not reported
Affiliation State: Not reported
Affiliation Country: Not reported
Affiliation Zip: Not reported
Affiliation Phone: Not reported

Affiliation Type Desc: Operator
Entity Name: William Kiesgen
Entity Title: Not reported
Affiliation Address: Not reported
Affiliation City: Not reported
Affiliation State: Not reported
Affiliation Country: Not reported
Affiliation Zip: Not reported
Affiliation Phone: (818) 339-8312

Map ID
Direction
Distance
Elevation

MAP FINDINGS

Site

Database(s)

EDR ID Number
EPA ID Number

SULLIVAN BLUTH ANIMATION (Continued)

S104828085

Affiliation Type Desc: CUPA District
Entity Name: Los Angeles County Fire
Entity Title: Not reported
Affiliation Address: 5825 Rickenbacker Road
Affiliation City: Commerce
Affiliation State: CA
Affiliation Country: Not reported
Affiliation Zip: 90040-3027
Affiliation Phone: (323) 890-4000

Affiliation Type Desc: Legal Owner
Entity Name: AVIS RENT A CAR SYSTEM INC
Entity Title: Not reported
Affiliation Address: 6 Sylvan Way Dept. 29-C93-36
Affiliation City: Parsippany
Affiliation State: NJ
Affiliation Country: United States
Affiliation Zip: 07054
Affiliation Phone: (973) 469-3467

LOS ANGELES CO. HMS:

Name: AVIS RENT-A-CAR SYSTEM INC
Address: 4209 VANOWEN PL
City,State,Zip: BURBANK, CA 91502
Region: LA
Permit Category: Not reported
Facility Id: 025995-035482
Facility Type: Not reported
Facility Status: OPEN
Area: 3E
Permit Number: Not reported
Permit Status: Not reported

WIP:

Name: SULLIVAN BLUTH ANIMATION
Address: 4209 Vanowen Pl
City,State,Zip: BURBANK, CA 91505
Region: 4
File Number: 104.0395
File Status: Historical
Staff: MPS
Facility Suite: Not reported

326
NNE
1/4-1/2
0.480 mi.
2532 ft.

**KAHR BEARING DIVISION
3010 N SAN FERNANDO BLVD
BURBANK, CA 91504**

**CPS-SLIC S102414757
SWEEPS UST N/A
CA FID UST
EMI
LOS ANGELES CO. HMS
WIP
CERS**

**Relative:
Higher**

**Actual:
695 ft.**

CPS-SLIC:
Name: KAHR BEARING-SARGENT/FLETCHER
Address: 3010 N. SAN FERNANDO BLVD.
City,State,Zip: BURBANK, CA 91504
Region: STATE

Map ID
Direction
Distance
Elevation

MAP FINDINGS

Site

Database(s)

EDR ID Number
EPA ID Number

KAHR BEARING DIVISION (Continued)

S102414757

Facility Status: Open - Inactive
Status Date: 10/29/2014
Global Id: SL603798621
Lead Agency: LOS ANGELES RWQCB (REGION 4)
Lead Agency Case Number: Not reported
Latitude: 34.2024377295017
Longitude: -118.343092312828
Case Type: Cleanup Program Site
Case Worker: GJH
Local Agency: Not reported
RB Case Number: 104.0957
File Location: Not reported
Potential Media Affected: Aquifer used for drinking water supply
Potential Contaminants of Concern: Not reported
Site History: Not reported

[Click here to access the California GeoTracker records for this facility:](#)

SWEEPS UST:

Name: KAHR BEARING DIVISION
Address: 3010 N SAN FERNANDO BLVD
City: BURBANK
Status: Active
Comp Number: 11502
Number: 9
Board Of Equalization: Not reported
Referral Date: 12-06-90
Action Date: 12-06-90
Created Date: 06-30-89
Owner Tank Id: Not reported
SWRCB Tank Id: Not reported
Tank Status: Not reported
Capacity: Not reported
Active Date: Not reported
Tank Use: Not reported
STG: Not reported
Content: Not reported
Number Of Tanks: Not reported

CA FID UST:

Facility ID: 19014718
Regulated By: UTNKA
Regulated ID: 00047412
Cortese Code: Not reported
SIC Code: Not reported
Facility Phone: 8180000000
Mail To: Not reported
Mailing Address: 3010 N SAN FERNANDO BLVD
Mailing Address 2: Not reported
Mailing City,St,Zip: BURBANK 91504
Contact: Not reported
Contact Phone: Not reported
DUNS Number: Not reported
NPDES Number: Not reported
EPA ID: Not reported
Comments: Not reported

Map ID
Direction
Distance
Elevation

MAP FINDINGS

Site

Database(s)

EDR ID Number
EPA ID Number

KAHR BEARING DIVISION (Continued)

S102414757

Status: Active

EMI:

Name: KAHR BEARING, A DOVER SARGENT
Address: 3010 N SAN FERNANDO BL
City,State,Zip: BURBANK, CA 91504
Year: 1987
County Code: 19
Air Basin: SC
Facility ID: 418
Air District Name: SC
SIC Code: 3599
Air District Name: SOUTH COAST AQMD
Community Health Air Pollution Info System: Not reported
Consolidated Emission Reporting Rule: Not reported
Total Organic Hydrocarbon Gases Tons/Yr: 39
Reactive Organic Gases Tons/Yr: 35
Carbon Monoxide Emissions Tons/Yr: 0
NOX - Oxides of Nitrogen Tons/Yr: 0
SOX - Oxides of Sulphur Tons/Yr: 0
Particulate Matter Tons/Yr: 0
Part. Matter 10 Micrometers and Smlr Tons/Yr:0

Name: KAHR BEARING, A DOVER SARGENT
Address: 3010 N SAN FERNANDO BL
City,State,Zip: BURBANK, CA 91504
Year: 1990
County Code: 19
Air Basin: SC
Facility ID: 418
Air District Name: SC
SIC Code: 3599
Air District Name: SOUTH COAST AQMD
Community Health Air Pollution Info System: Not reported
Consolidated Emission Reporting Rule: Not reported
Total Organic Hydrocarbon Gases Tons/Yr: 17
Reactive Organic Gases Tons/Yr: 2
Carbon Monoxide Emissions Tons/Yr: 0
NOX - Oxides of Nitrogen Tons/Yr: 0
SOX - Oxides of Sulphur Tons/Yr: 0
Particulate Matter Tons/Yr: 0
Part. Matter 10 Micrometers and Smlr Tons/Yr:0

LOS ANGELES CO. HMS:

Name: KAHR BEARING DIVISION
Address: 3010 N SAN FERNANDO BLVD
City,State,Zip: BURBANK, CA 91504
Region: LA
Permit Category: T
Facility Id: 011460-011502
Facility Type: 0
Facility Status: Removed
Area: 3E
Permit Number: 00003043T
Permit Status: Removed

Map ID
Direction
Distance
Elevation

MAP FINDINGS

Site

Database(s)

EDR ID Number
EPA ID Number

KAHR BEARING DIVISION (Continued)

S102414757

WIP:

Name: KAHR BEARING-SARGENT/FLETCHER
Address: 3010 N San Fernando Blvd
City,State,Zip: BURBANK, CA 91504
Region: 4
File Number: 104.0957
File Status: Active
Staff: MZAIDI
Facility Suite: Not reported

CERS:

Name: KAHR BEARING A DOVER DIVERSIF
Address: 3010 NORTH SAN FERNANDO BOULEVARD
City,State,Zip: BURBANK, CA 91504-2524
Site ID: 475238
CERS ID: 110013954471
CERS Description: US EPA Air Emission Inventory System (EIS)

Name: KAHR BEARING-SARGENT/FLETCHER
Address: 3010 N. SAN FERNANDO BLVD.
City,State,Zip: BURBANK, CA 91504
Site ID: 227683
CERS ID: SL603798621
CERS Description: Cleanup Program Site

Affiliation:

Affiliation Type Desc: Regional Board Caseworker
Entity Name: JEFFREY HU - LOS ANGELES RWQCB (REGION 4)
Entity Title: Not reported
Affiliation Address: 320 W. 4TH ST., SUITE 200
Affiliation City: LOS ANGELES
Affiliation State: CA
Affiliation Country: Not reported
Affiliation Zip: Not reported
Affiliation Phone: Not reported

327
North
1/4-1/2
0.487 mi.
2569 ft.

STEVE'S PLATING CORPORATION
3111 N. SAN FERNANDO RD
BURBANK, CA 91504

Relative:
Higher
Actual:
703 ft.

RCRA-LQG 1000431948
ENVIROSTOR CAD008474132
CPS-SLIC
UST
SWEEPS UST
HIST UST
CA FID UST
US AIRS
EMI
LOS ANGELES CO. HMS
NPDES
WDS
WIP
CIWQS
CERS

RCRA-LQG:

Date Form Received by Agency: 2016-07-25 00:00:00.0
Handler Name: STEVE'S PLATING CORPORATION
Handler Address: 3111 N. SAN FERNANDO RD

Map ID
Direction
Distance
Elevation

MAP FINDINGS

Site

Database(s)

EDR ID Number
EPA ID Number

STEVE'S PLATING CORPORATION (Continued)

1000431948

Handler City,State,Zip:	BURBANK, CA 91504
EPA ID:	CAD008474132
Contact Name:	ROGELIO RODRIGUEZ
Contact Address:	N. SAN FERNANDO RD
Contact City,State,Zip:	BURBANK, CA 91504
Contact Telephone:	818-842-2184
Contact Fax:	Not reported
Contact Email:	Not reported
Contact Title:	ENVIRONMENTAL MANAGER
EPA Region:	09
Land Type:	Private
Federal Waste Generator Description:	Large Quantity Generator
Non-Notifier:	Not reported
Biennial Report Cycle:	2015
Accessibility:	Not reported
Active Site Indicator:	Handler Activities
State District Owner:	Not reported
State District:	Not reported
Mailing Address:	N. SAN FERNANDO RD
Mailing City,State,Zip:	BURBANK, CA 91504
Owner Name:	STEVE'S PLATING CORPORATION
Owner Type:	Private
Operator Name:	STEVE'S PLATING CORPORATION
Operator Type:	Private
Short-Term Generator Activity:	No
Importer Activity:	No
Mixed Waste Generator:	No
Transporter Activity:	No
Transfer Facility Activity:	No
Recycler Activity with Storage:	No
Small Quantity On-Site Burner Exemption:	No
Smelting Melting and Refining Furnace Exemption:	No
Underground Injection Control:	No
Off-Site Waste Receipt:	No
Universal Waste Indicator:	No
Universal Waste Destination Facility:	No
Federal Universal Waste:	No
Active Site Fed-Reg Treatment Storage and Disposal Facility:	Not reported
Active Site Converter Treatment storage and Disposal Facility:	Not reported
Active Site State-Reg Treatment Storage and Disposal Facility:	Not reported
Active Site State-Reg Handler:	---
Federal Facility Indicator:	Not reported
Hazardous Secondary Material Indicator:	NN
Sub-Part K Indicator:	Not reported
Commercial TSD Indicator:	No
Treatment Storage and Disposal Type:	Not reported
2018 GPRA Permit Baseline:	Not on the Baseline
2018 GPRA Renewals Baseline:	Not on the Baseline
Permit Renewals Workload Universe:	Not reported
Permit Workload Universe:	Not reported
Permit Progress Universe:	Not reported
Post-Closure Workload Universe:	Not reported
Closure Workload Universe:	Not reported
202 GPRA Corrective Action Baseline:	No
Corrective Action Workload Universe:	No
Subject to Corrective Action Universe:	No
Non-TSDs Where RCRA CA has Been Imposed Universe:	No

Map ID
Direction
Distance
Elevation

MAP FINDINGS

Site

Database(s)

EDR ID Number
EPA ID Number

STEVE'S PLATING CORPORATION (Continued)

1000431948

TSDFs Potentially Subject to CA Under 3004 (u)/(v) Universe:	No
TSDFs Only Subject to CA under Discretionary Auth Universe:	No
Corrective Action Priority Ranking:	No NCAPS ranking
Environmental Control Indicator:	No
Institutional Control Indicator:	No
Human Exposure Controls Indicator:	N/A
Groundwater Controls Indicator:	N/A
Operating TSDF Universe:	Not reported
Full Enforcement Universe:	Not reported
Significant Non-Complier Universe:	No
Unaddressed Significant Non-Complier Universe:	No
Addressed Significant Non-Complier Universe:	No
Significant Non-Complier With a Compliance Schedule Universe:	No
Financial Assurance Required:	Not reported
Handler Date of Last Change:	2016-11-04 19:42:33.0
Recognized Trader-Importer:	No
Recognized Trader-Exporter:	No
Importer of Spent Lead Acid Batteries:	No
Exporter of Spent Lead Acid Batteries:	No
Recycler Activity Without Storage:	Not reported
Manifest Broker:	Not reported
Sub-Part P Indicator:	Not reported

Biennial: List of Years

Year: 2015

[Click Here for Biennial Reporting System Data:](#)

Year: 2009

[Click Here for Biennial Reporting System Data:](#)

Year: 2007

[Click Here for Biennial Reporting System Data:](#)

Year: 2005

[Click Here for Biennial Reporting System Data:](#)

Year: 2003

[Click Here for Biennial Reporting System Data:](#)

Year: 2001

[Click Here for Biennial Reporting System Data:](#)

Hazardous Waste Summary:

Waste Code:	D001
Waste Description:	IGNITABLE WASTE
Waste Code:	D002
Waste Description:	CORROSIVE WASTE
Waste Code:	D007
Waste Description:	CHROMIUM
Waste Code:	D035
Waste Description:	METHYL ETHYL KETONE

Map ID
Direction
Distance
Elevation

MAP FINDINGS

Site

Database(s)

EDR ID Number
EPA ID Number

STEVE'S PLATING CORPORATION (Continued)

1000431948

Waste Code: F001
Waste Description: THE FOLLOWING SPENT HALOGENATED SOLVENTS USED IN DEGREASING: TETRACHLOROETHYLENE, TRICHLORETHYLENE, METHYLENE CHLORIDE, 1,1,1-TRICHLOROETHANE, CARBON TETRACHLORIDE AND CHLORINATED FLUOROCARBONS; ALL SPENT SOLVENT MIXTURES/BLENDS USED IN DEGREASING CONTAINING, BEFORE USE, A TOTAL OF TEN PERCENT OR MORE (BY VOLUME) OF ONE OR MORE OF THE ABOVE HALOGENATED SOLVENTS OR THOSE SOLVENTS LISTED IN F002, F004, AND F005; AND STILL BOTTOMS FROM THE RECOVERY OF THESE SPENT SOLVENTS AND SPENT SOLVENT MIXTURES.

Waste Code: F005
Waste Description: THE FOLLOWING SPENT NONHALOGENATED SOLVENTS: TOLUENE, METHYL ETHYL KETONE, CARBON DISULFIDE, ISOBUTANOL, PYRIDINE, BENZENE, 2-ETHOXYETHANOL, AND 2-NITROPROPANE; ALL SPENT SOLVENT MIXTURES/BLENDS CONTAINING, BEFORE USE, A TOTAL OF TEN PERCENT OR MORE (BY VOLUME) OF ONE OR MORE OF THE ABOVE NONHALOGENATED SOLVENTS OR THOSE SOLVENTS LISTED IN F001, F002, OR F004; AND STILL BOTTOMS FROM THE RECOVERY OF THESE SPENT SOLVENTS AND SPENT SOLVENT MIXTURES.

Waste Code: F006
Waste Description: WASTEWATER TREATMENT SLUDGES FROM ELECTROPLATING OPERATIONS, EXCEPT FROM THE FOLLOWING PROCESSES: (1) SULFURIC ACID ANODIZING OF ALUMINUM; (2) TIN PLATING ON CARBON STEEL; (3) ZINC PLATING (SEGREGATED BASIS) ON CARBON STEEL; (4) ALUMINUM OR ZINC-ALUMINUM PLATING ON CARBON STEEL; (5) CLEANING/STRIPPING ASSOCIATED WITH TIN, ZINC, AND ALUMINUM PLATING ON CARBON STEEL; AND (6) CHEMICAL ETCHING AND MILLING OF ALUMINUM.

Handler - Owner Operator:

Owner/Operator Indicator: Operator
Owner/Operator Name: STEVE'S PLATING
Legal Status: Private
Date Became Current: 1956-03-15 00:00:00.
Date Ended Current: Not reported
Owner/Operator Address: Not reported
Owner/Operator City,State,Zip: Not reported
Owner/Operator Telephone: Not reported
Owner/Operator Telephone Ext: Not reported
Owner/Operator Fax: Not reported
Owner/Operator Email: Not reported

Owner/Operator Indicator: Owner
Owner/Operator Name: STEVE'S PLATING CORPORATION
Legal Status: Private
Date Became Current: 1961-01-01 00:00:00.
Date Ended Current: Not reported
Owner/Operator Address: 31111 N. SAN FERNANDO RD
Owner/Operator City,State,Zip: BURBANK, CA 91504
Owner/Operator Telephone: 818-842-2184
Owner/Operator Telephone Ext: Not reported
Owner/Operator Fax: Not reported
Owner/Operator Email: Not reported

Owner/Operator Indicator: Operator
Owner/Operator Name: STEVE'S PLATING CORPORATION
Legal Status: Private
Date Became Current: 1956-03-15 00:00:00.

Map ID
Direction
Distance
Elevation

MAP FINDINGS

Site

Database(s)

EDR ID Number
EPA ID Number

STEVE'S PLATING CORPORATION (Continued)

1000431948

Date Ended Current: Not reported
Owner/Operator Address: Not reported
Owner/Operator City,State,Zip: Not reported
Owner/Operator Telephone: Not reported
Owner/Operator Telephone Ext: Not reported
Owner/Operator Fax: Not reported
Owner/Operator Email: Not reported

Owner/Operator Indicator: Owner
Owner/Operator Name: STEVE'S PLATING
Legal Status: Private
Date Became Current: 1956-03-15 00:00:00.
Date Ended Current: Not reported
Owner/Operator Address: 3111 NORTH SAN FERNANDO BLVD.
Owner/Operator City,State,Zip: BURBANK, CA 91504
Owner/Operator Telephone: Not reported
Owner/Operator Telephone Ext: Not reported
Owner/Operator Fax: Not reported
Owner/Operator Email: Not reported

Owner/Operator Indicator: Owner
Owner/Operator Name: STEVE'S PLATING CORP.
Legal Status: Private
Date Became Current: 1956-01-10 00:00:00.
Date Ended Current: Not reported
Owner/Operator Address: 3111 N. SAN FERNANDO ROAD
Owner/Operator City,State,Zip: BURBANK, CA 91504
Owner/Operator Telephone: Not reported
Owner/Operator Telephone Ext: Not reported
Owner/Operator Fax: Not reported
Owner/Operator Email: Not reported

Owner/Operator Indicator: Operator
Owner/Operator Name: STEVE'S PLATING CORP.
Legal Status: Private
Date Became Current: 1956-01-10 00:00:00.
Date Ended Current: Not reported
Owner/Operator Address: Not reported
Owner/Operator City,State,Zip: Not reported
Owner/Operator Telephone: Not reported
Owner/Operator Telephone Ext: Not reported
Owner/Operator Fax: Not reported
Owner/Operator Email: Not reported

Owner/Operator Indicator: Operator
Owner/Operator Name: STEVE'S PLATING
Legal Status: Private
Date Became Current: 1956-03-15 00:00:00.
Date Ended Current: Not reported
Owner/Operator Address: Not reported
Owner/Operator City,State,Zip: Not reported
Owner/Operator Telephone: Not reported
Owner/Operator Telephone Ext: Not reported
Owner/Operator Fax: Not reported
Owner/Operator Email: Not reported

Owner/Operator Indicator: Owner

Map ID
Direction
Distance
Elevation

MAP FINDINGS

Site

Database(s)

EDR ID Number
EPA ID Number

STEVE'S PLATING CORPORATION (Continued)

1000431948

Owner/Operator Name: STEVES PLATING CORPORATION
Legal Status: Private
Date Became Current: Not reported
Date Ended Current: Not reported
Owner/Operator Address: NOT REQUIRED
Owner/Operator City,State,Zip: NOT REQUIRED, ME 99999
Owner/Operator Telephone: 415-555-1212
Owner/Operator Telephone Ext: Not reported
Owner/Operator Fax: Not reported
Owner/Operator Email: Not reported

Owner/Operator Indicator: Operator
Owner/Operator Name: STEVE'S PLATING CORPORATION
Legal Status: Private
Date Became Current: 1961-01-01 00:00:00.
Date Ended Current: Not reported
Owner/Operator Address: Not reported
Owner/Operator City,State,Zip: Not reported
Owner/Operator Telephone: Not reported
Owner/Operator Telephone Ext: Not reported
Owner/Operator Fax: Not reported
Owner/Operator Email: Not reported

Owner/Operator Indicator: Operator
Owner/Operator Name: NOT REQUIRED
Legal Status: Private
Date Became Current: Not reported
Date Ended Current: Not reported
Owner/Operator Address: NOT REQUIRED
Owner/Operator City,State,Zip: NOT REQUIRED, ME 99999
Owner/Operator Telephone: 415-555-1212
Owner/Operator Telephone Ext: Not reported
Owner/Operator Fax: Not reported
Owner/Operator Email: Not reported

Owner/Operator Indicator: Owner
Owner/Operator Name: STEVE'S PLATING CORPORATION
Legal Status: Private
Date Became Current: 1956-03-15 00:00:00.
Date Ended Current: Not reported
Owner/Operator Address: STEVE'S PLATING CORPORATION
Owner/Operator City,State,Zip: BURBANK, CA 91504
Owner/Operator Telephone: Not reported
Owner/Operator Telephone Ext: Not reported
Owner/Operator Fax: Not reported
Owner/Operator Email: Not reported

Owner/Operator Indicator: Owner
Owner/Operator Name: STEVE'S PLATING
Legal Status: Private
Date Became Current: 1956-03-15 00:00:00.
Date Ended Current: Not reported
Owner/Operator Address: 3111 NORTH SAN FERNANDO BLVD.
Owner/Operator City,State,Zip: BURBANK, CA 91504
Owner/Operator Telephone: Not reported
Owner/Operator Telephone Ext: Not reported
Owner/Operator Fax: Not reported

Map ID
Direction
Distance
Elevation

MAP FINDINGS

Site

Database(s)

EDR ID Number
EPA ID Number

STEVE'S PLATING CORPORATION (Continued)

1000431948

Owner/Operator Email: Not reported

Historic Generators:

Receive Date: 2010-08-10 00:00:00.0
Handler Name: STEVE'S PLATING CORPORATION
Federal Waste Generator Description: Large Quantity Generator
State District Owner: Not reported
Large Quantity Handler of Universal Waste: No
Recognized Trader Importer: No
Recognized Trader Exporter: No
Spent Lead Acid Battery Importer: No
Spent Lead Acid Battery Exporter: No
Current Record: No
Non Storage Recycler Activity: Not reported
Electronic Manifest Broker: Not reported

Receive Date: 2016-07-25 00:00:00.0
Handler Name: STEVE'S PLATING CORPORATION
Federal Waste Generator Description: Large Quantity Generator
State District Owner: Not reported
Large Quantity Handler of Universal Waste: No
Recognized Trader Importer: No
Recognized Trader Exporter: No
Spent Lead Acid Battery Importer: No
Spent Lead Acid Battery Exporter: No
Current Record: Yes
Non Storage Recycler Activity: Not reported
Electronic Manifest Broker: Not reported

Receive Date: 1996-09-01 00:00:00.0
Handler Name: STEVES PLATING CORPORATION
Federal Waste Generator Description: Large Quantity Generator
State District Owner: CA
Large Quantity Handler of Universal Waste: No
Recognized Trader Importer: No
Recognized Trader Exporter: No
Spent Lead Acid Battery Importer: No
Spent Lead Acid Battery Exporter: No
Current Record: No
Non Storage Recycler Activity: Not reported
Electronic Manifest Broker: Not reported

Receive Date: 1980-07-28 00:00:00.0
Handler Name: STEVES PLATING CORPORATION
Federal Waste Generator Description: Large Quantity Generator
State District Owner: CA
Large Quantity Handler of Universal Waste: No
Recognized Trader Importer: No
Recognized Trader Exporter: No
Spent Lead Acid Battery Importer: No
Spent Lead Acid Battery Exporter: No
Current Record: No
Non Storage Recycler Activity: Not reported
Electronic Manifest Broker: Not reported

Receive Date: 1999-04-21 00:00:00.0
Handler Name: STEVES PLATING CORP.

Map ID
Direction
Distance
Elevation

MAP FINDINGS

Site

Database(s)

EDR ID Number
EPA ID Number

STEVE'S PLATING CORPORATION (Continued)

1000431948

Federal Waste Generator Description: Large Quantity Generator
State District Owner: Not reported
Large Quantity Handler of Universal Waste: No
Recognized Trader Importer: No
Recognized Trader Exporter: No
Spent Lead Acid Battery Importer: No
Spent Lead Acid Battery Exporter: No
Current Record: No
Non Storage Recycler Activity: Not reported
Electronic Manifest Broker: Not reported

Receive Date: 2000-10-12 00:00:00.0
Handler Name: STEVE'S PLATING CORPORATION
Federal Waste Generator Description: Large Quantity Generator
State District Owner: Not reported
Large Quantity Handler of Universal Waste: No
Recognized Trader Importer: No
Recognized Trader Exporter: No
Spent Lead Acid Battery Importer: No
Spent Lead Acid Battery Exporter: No
Current Record: No
Non Storage Recycler Activity: Not reported
Electronic Manifest Broker: Not reported

Receive Date: 2002-02-20 00:00:00.0
Handler Name: STEVE'S PLATING CORP.
Federal Waste Generator Description: Large Quantity Generator
State District Owner: Not reported
Large Quantity Handler of Universal Waste: No
Recognized Trader Importer: No
Recognized Trader Exporter: No
Spent Lead Acid Battery Importer: No
Spent Lead Acid Battery Exporter: No
Current Record: No
Non Storage Recycler Activity: Not reported
Electronic Manifest Broker: Not reported

Receive Date: 2004-02-12 00:00:00.0
Handler Name: STEVE'S PLATING CORP.
Federal Waste Generator Description: Large Quantity Generator
State District Owner: Not reported
Large Quantity Handler of Universal Waste: No
Recognized Trader Importer: No
Recognized Trader Exporter: No
Spent Lead Acid Battery Importer: No
Spent Lead Acid Battery Exporter: No
Current Record: No
Non Storage Recycler Activity: Not reported
Electronic Manifest Broker: Not reported

Receive Date: 2006-01-19 00:00:00.0
Handler Name: STEVE'S PLATING
Federal Waste Generator Description: Large Quantity Generator
State District Owner: Not reported
Large Quantity Handler of Universal Waste: No
Recognized Trader Importer: No
Recognized Trader Exporter: No

Map ID
Direction
Distance
Elevation

MAP FINDINGS

Site

Database(s)

EDR ID Number
EPA ID Number

STEVE'S PLATING CORPORATION (Continued)

1000431948

Spent Lead Acid Battery Importer: No
Spent Lead Acid Battery Exporter: No
Current Record: No
Non Storage Recycler Activity: Not reported
Electronic Manifest Broker: Not reported

Receive Date: 2008-01-21 00:00:00.0
Handler Name: STEVE'S PLATING CORPORATION
Federal Waste Generator Description: Large Quantity Generator
State District Owner: Not reported
Large Quantity Handler of Universal Waste: No
Recognized Trader Importer: No
Recognized Trader Exporter: No
Spent Lead Acid Battery Importer: No
Spent Lead Acid Battery Exporter: No
Current Record: No
Non Storage Recycler Activity: Not reported
Electronic Manifest Broker: Not reported

List of NAICS Codes and Descriptions:

NAICS Code: 3323
NAICS Description: ARCHITECTURAL AND STRUCTURAL METALS MANUFACTURING

NAICS Code: 33251
NAICS Description: HARDWARE MANUFACTURING

NAICS Code: 332813
NAICS Description: ELECTROPLATING, PLATING, POLISHING, ANODIZING, AND COLORING

NAICS Code: 332999
NAICS Description: ALL OTHER MISCELLANEOUS FABRICATED METAL PRODUCT MANUFACTURING

NAICS Code: 337127
NAICS Description: INSTITUTIONAL FURNITURE MANUFACTURING

Facility Has Received Notices of Violation:

Found Violation: No
Agency Which Determined Violation: Not reported
Violation Short Description: Not reported
Date Violation was Determined: Not reported
Actual Return to Compliance Date: Not reported
Return to Compliance Qualifier: Not reported
Violation Responsible Agency: Not reported
Scheduled Compliance Date: Not reported
Enforcement Identifier: Not reported
Date of Enforcement Action: Not reported
Enforcement Responsible Agency: Not reported
Enforcement Docket Number: Not reported
Enforcement Attorney: Not reported
Corrective Action Component: Not reported
Appeal Initiated Date: Not reported
Appeal Resolution Date: Not reported
Disposition Status Date: Not reported
Disposition Status: Not reported
Disposition Status Description: Not reported
Consent/Final Order Sequence Number: Not reported

Map ID
Direction
Distance
Elevation

MAP FINDINGS

Site

Database(s)

EDR ID Number
EPA ID Number

STEVE'S PLATING CORPORATION (Continued)

1000431948

Consent/Final Order Respondent Name: Not reported
Consent/Final Order Lead Agency: Not reported
Enforcement Type: Not reported
Enforcement Responsible Person: Not reported
Enforcement Responsible Sub-Organization: Not reported
SEP Sequence Number: Not reported
SEP Expenditure Amount: Not reported
SEP Scheduled Completion Date: Not reported
SEP Actual Date: Not reported
SEP Defaulted Date: Not reported
SEP Type: Not reported
SEP Type Description: Not reported
Proposed Amount: Not reported
Final Monetary Amount: Not reported
Paid Amount: Not reported
Final Count: Not reported
Final Amount: Not reported

Found Violation: No
Agency Which Determined Violation: Not reported
Violation Short Description: Not reported
Date Violation was Determined: Not reported
Actual Return to Compliance Date: Not reported
Return to Compliance Qualifier: Not reported
Violation Responsible Agency: Not reported
Scheduled Compliance Date: Not reported
Enforcement Identifier: Not reported
Date of Enforcement Action: Not reported
Enforcement Responsible Agency: Not reported
Enforcement Docket Number: Not reported
Enforcement Attorney: Not reported
Corrective Action Component: Not reported
Appeal Initiated Date: Not reported
Appeal Resolution Date: Not reported
Disposition Status Date: Not reported
Disposition Status: Not reported
Disposition Status Description: Not reported

Consent/Final Order Sequence Number: Not reported
Consent/Final Order Respondent Name: Not reported
Consent/Final Order Lead Agency: Not reported
Enforcement Type: Not reported
Enforcement Responsible Person: Not reported
Enforcement Responsible Sub-Organization: Not reported
SEP Sequence Number: Not reported
SEP Expenditure Amount: Not reported
SEP Scheduled Completion Date: Not reported
SEP Actual Date: Not reported
SEP Defaulted Date: Not reported
SEP Type: Not reported
SEP Type Description: Not reported
Proposed Amount: Not reported
Final Monetary Amount: Not reported
Paid Amount: Not reported
Final Count: Not reported
Final Amount: Not reported

Found Violation: No

Map ID
Direction
Distance
Elevation

MAP FINDINGS

Site

Database(s)

EDR ID Number
EPA ID Number

STEVE'S PLATING CORPORATION (Continued)

1000431948

Agency Which Determined Violation:	Not reported
Violation Short Description:	Not reported
Date Violation was Determined:	Not reported
Actual Return to Compliance Date:	Not reported
Return to Compliance Qualifier:	Not reported
Violation Responsible Agency:	Not reported
Scheduled Compliance Date:	Not reported
Enforcement Identifier:	Not reported
Date of Enforcement Action:	Not reported
Enforcement Responsible Agency:	Not reported
Enforcement Docket Number:	Not reported
Enforcement Attorney:	Not reported
Corrective Action Component:	Not reported
Appeal Initiated Date:	Not reported
Appeal Resolution Date:	Not reported
Disposition Status Date:	Not reported
Disposition Status:	Not reported
Disposition Status Description:	Not reported
Consent/Final Order Sequence Number:	Not reported
Consent/Final Order Respondent Name:	Not reported
Consent/Final Order Lead Agency:	Not reported
Enforcement Type:	Not reported
Enforcement Responsible Person:	Not reported
Enforcement Responsible Sub-Organization:	Not reported
SEP Sequence Number:	Not reported
SEP Expenditure Amount:	Not reported
SEP Scheduled Completion Date:	Not reported
SEP Actual Date:	Not reported
SEP Defaulted Date:	Not reported
SEP Type:	Not reported
SEP Type Description:	Not reported
Proposed Amount:	Not reported
Final Monetary Amount:	Not reported
Paid Amount:	Not reported
Final Count:	Not reported
Final Amount:	Not reported
Found Violation:	Yes
Agency Which Determined Violation:	EPA
Violation Short Description:	Generators - Pre-transport
Date Violation was Determined:	2008-08-04 00:00:00.0
Actual Return to Compliance Date:	2008-12-11 00:00:00.0
Return to Compliance Qualifier:	Documented
Violation Responsible Agency:	EPA
Scheduled Compliance Date:	Not reported
Enforcement Identifier:	001
Date of Enforcement Action:	2008-11-18 00:00:00.0
Enforcement Responsible Agency:	EPA
Enforcement Docket Number:	Not reported
Enforcement Attorney:	Not reported
Corrective Action Component:	No
Appeal Initiated Date:	Not reported
Appeal Resolution Date:	Not reported
Disposition Status Date:	Not reported
Disposition Status:	Not reported
Disposition Status Description:	Not reported
Consent/Final Order Sequence Number:	Not reported

Map ID
Direction
Distance
Elevation

MAP FINDINGS

Site

Database(s)

EDR ID Number
EPA ID Number

STEVE'S PLATING CORPORATION (Continued)

1000431948

Consent/Final Order Respondent Name: Not reported
Consent/Final Order Lead Agency: Not reported
Enforcement Type: WRITTEN INFORMAL
Enforcement Responsible Person: CSEIT
Enforcement Responsible Sub-Organization: Not reported
SEP Sequence Number: Not reported
SEP Expenditure Amount: Not reported
SEP Scheduled Completion Date: Not reported
SEP Actual Date: Not reported
SEP Defaulted Date: Not reported
SEP Type: Not reported
SEP Type Description: Not reported
Proposed Amount: Not reported
Final Monetary Amount: Not reported
Paid Amount: Not reported
Final Count: Not reported
Final Amount: Not reported

Found Violation: No
Agency Which Determined Violation: Not reported
Violation Short Description: Not reported
Date Violation was Determined: Not reported
Actual Return to Compliance Date: Not reported
Return to Compliance Qualifier: Not reported
Violation Responsible Agency: Not reported
Scheduled Compliance Date: Not reported
Enforcement Identifier: Not reported
Date of Enforcement Action: Not reported
Enforcement Responsible Agency: Not reported
Enforcement Docket Number: Not reported
Enforcement Attorney: Not reported
Corrective Action Component: Not reported
Appeal Initiated Date: Not reported
Appeal Resolution Date: Not reported
Disposition Status Date: Not reported
Disposition Status: Not reported
Disposition Status Description: Not reported

Consent/Final Order Sequence Number: Not reported
Consent/Final Order Respondent Name: Not reported
Consent/Final Order Lead Agency: Not reported
Enforcement Type: Not reported
Enforcement Responsible Person: Not reported
Enforcement Responsible Sub-Organization: Not reported
SEP Sequence Number: Not reported
SEP Expenditure Amount: Not reported
SEP Scheduled Completion Date: Not reported
SEP Actual Date: Not reported
SEP Defaulted Date: Not reported
SEP Type: Not reported
SEP Type Description: Not reported
Proposed Amount: Not reported
Final Monetary Amount: Not reported
Paid Amount: Not reported
Final Count: Not reported
Final Amount: Not reported

Found Violation: Yes

Map ID
Direction
Distance
Elevation

MAP FINDINGS

Site

Database(s)

EDR ID Number
EPA ID Number

STEVE'S PLATING CORPORATION (Continued)

1000431948

Agency Which Determined Violation:	EPA
Violation Short Description:	Generators - Pre-transport
Date Violation was Determined:	2008-08-04 00:00:00.0
Actual Return to Compliance Date:	2008-12-11 00:00:00.0
Return to Compliance Qualifier:	Documented
Violation Responsible Agency:	EPA
Scheduled Compliance Date:	Not reported
Enforcement Identifier:	001
Date of Enforcement Action:	2008-08-22 00:00:00.0
Enforcement Responsible Agency:	EPA
Enforcement Docket Number:	Not reported
Enforcement Attorney:	Not reported
Corrective Action Component:	No
Appeal Initiated Date:	Not reported
Appeal Resolution Date:	Not reported
Disposition Status Date:	Not reported
Disposition Status:	Not reported
Disposition Status Description:	Not reported
Consent/Final Order Sequence Number:	Not reported
Consent/Final Order Respondent Name:	Not reported
Consent/Final Order Lead Agency:	Not reported
Enforcement Type:	Not reported
Enforcement Responsible Person:	CSEIT
Enforcement Responsible Sub-Organization:	Not reported
SEP Sequence Number:	Not reported
SEP Expenditure Amount:	Not reported
SEP Scheduled Completion Date:	Not reported
SEP Actual Date:	Not reported
SEP Defaulted Date:	Not reported
SEP Type:	Not reported
SEP Type Description:	Not reported
Proposed Amount:	Not reported
Final Monetary Amount:	Not reported
Paid Amount:	Not reported
Final Count:	Not reported
Final Amount:	Not reported
Found Violation:	No
Agency Which Determined Violation:	Not reported
Violation Short Description:	Not reported
Date Violation was Determined:	Not reported
Actual Return to Compliance Date:	Not reported
Return to Compliance Qualifier:	Not reported
Violation Responsible Agency:	Not reported
Scheduled Compliance Date:	Not reported
Enforcement Identifier:	Not reported
Date of Enforcement Action:	Not reported
Enforcement Responsible Agency:	Not reported
Enforcement Docket Number:	Not reported
Enforcement Attorney:	Not reported
Corrective Action Component:	Not reported
Appeal Initiated Date:	Not reported
Appeal Resolution Date:	Not reported
Disposition Status Date:	Not reported
Disposition Status:	Not reported
Disposition Status Description:	Not reported
Consent/Final Order Sequence Number:	Not reported

Map ID
Direction
Distance
Elevation

MAP FINDINGS

Site

Database(s)

EDR ID Number
EPA ID Number

STEVE'S PLATING CORPORATION (Continued)

1000431948

Consent/Final Order Respondent Name: Not reported
Consent/Final Order Lead Agency: Not reported
Enforcement Type: Not reported
Enforcement Responsible Person: Not reported
Enforcement Responsible Sub-Organization: Not reported
SEP Sequence Number: Not reported
SEP Expenditure Amount: Not reported
SEP Scheduled Completion Date: Not reported
SEP Actual Date: Not reported
SEP Defaulted Date: Not reported
SEP Type: Not reported
SEP Type Description: Not reported
Proposed Amount: Not reported
Final Monetary Amount: Not reported
Paid Amount: Not reported
Final Count: Not reported
Final Amount: Not reported

Evaluation Action Summary:

Evaluation Date: 2019-02-14 00:00:00.0
Evaluation Responsible Agency: State
Found Violation: No
Evaluation Type Description: COMPLIANCE EVALUATION INSPECTION ON-SITE
Evaluation Responsible Person Identifier: Not reported
Evaluation Responsible Sub-Organization: Not reported
Actual Return to Compliance Date: Not reported
Scheduled Compliance Date: Not reported
Date of Request: Not reported
Date Response Received: Not reported
Request Agency: Not reported
Former Citation: Not reported

Evaluation Date: 2009-04-06 00:00:00.0
Evaluation Responsible Agency: State
Found Violation: No
Evaluation Type Description: COMPLIANCE EVALUATION INSPECTION ON-SITE
Evaluation Responsible Person Identifier: Not reported
Evaluation Responsible Sub-Organization: Not reported
Actual Return to Compliance Date: Not reported
Scheduled Compliance Date: Not reported
Date of Request: Not reported
Date Response Received: Not reported
Request Agency: Not reported
Former Citation: Not reported

Evaluation Date: 2012-05-22 00:00:00.0
Evaluation Responsible Agency: State
Found Violation: No
Evaluation Type Description: COMPLIANCE EVALUATION INSPECTION ON-SITE
Evaluation Responsible Person Identifier: Not reported
Evaluation Responsible Sub-Organization: Not reported
Actual Return to Compliance Date: Not reported
Scheduled Compliance Date: Not reported
Date of Request: Not reported
Date Response Received: Not reported
Request Agency: Not reported
Former Citation: Not reported

Map ID
Direction
Distance
Elevation

MAP FINDINGS

Site

Database(s)

EDR ID Number
EPA ID Number

STEVE'S PLATING CORPORATION (Continued)

1000431948

Evaluation Date: 2008-08-04 00:00:00.0
Evaluation Responsible Agency: EPA
Found Violation: Yes
Evaluation Type Description: COMPLIANCE EVALUATION INSPECTION ON-SITE
Evaluation Responsible Person Identifier: CSEIT
Evaluation Responsible Sub-Organization: Not reported
Actual Return to Compliance Date: 2008-12-11 00:00:00.0
Scheduled Compliance Date: Not reported
Date of Request: Not reported
Date Response Received: Not reported
Request Agency: Not reported
Former Citation: Not reported

Evaluation Date: 2017-03-16 00:00:00.0
Evaluation Responsible Agency: State
Found Violation: No
Evaluation Type Description: COMPLIANCE EVALUATION INSPECTION ON-SITE
Evaluation Responsible Person Identifier: Not reported
Evaluation Responsible Sub-Organization: Not reported
Actual Return to Compliance Date: Not reported
Scheduled Compliance Date: Not reported
Date of Request: Not reported
Date Response Received: Not reported
Request Agency: Not reported
Former Citation: Not reported

Evaluation Date: 2008-08-04 00:00:00.0
Evaluation Responsible Agency: EPA
Found Violation: Yes
Evaluation Type Description: COMPLIANCE EVALUATION INSPECTION ON-SITE
Evaluation Responsible Person Identifier: CSEIT
Evaluation Responsible Sub-Organization: Not reported
Actual Return to Compliance Date: 2008-12-11 00:00:00.0
Scheduled Compliance Date: Not reported
Date of Request: Not reported
Date Response Received: Not reported
Request Agency: Not reported
Former Citation: Not reported

Evaluation Date: 2016-02-26 00:00:00.0
Evaluation Responsible Agency: State
Found Violation: No
Evaluation Type Description: COMPLIANCE EVALUATION INSPECTION ON-SITE
Evaluation Responsible Person Identifier: Not reported
Evaluation Responsible Sub-Organization: Not reported
Actual Return to Compliance Date: Not reported
Scheduled Compliance Date: Not reported
Date of Request: Not reported
Date Response Received: Not reported
Request Agency: Not reported
Former Citation: Not reported

ENVIROSTOR:

Name: STEVE'S PLATING CORP.
Address: 3111 N. SAN FERNANDO BOULEVARD
City,State,Zip: BURBANK, CA 91504

Map ID
Direction
Distance
Elevation

MAP FINDINGS

Site

Database(s)

EDR ID Number
EPA ID Number

STEVE'S PLATING CORPORATION (Continued)

1000431948

Facility ID: 71002229
Status: Refer: Other Agency
Status Date: Not reported
Site Code: Not reported
Site Type: Tiered Permit
Site Type Detailed: Tiered Permit
Acres: Not reported
NPL: NO
Regulatory Agencies: NONE SPECIFIED
Lead Agency: NONE SPECIFIED
Program Manager: Not reported
Supervisor: Not reported
Division Branch: Cleanup Chatsworth
Assembly: 43
Senate: 25
Special Program: Not reported
Restricted Use: NO
Site Mgmt Req: NONE SPECIFIED
Funding: Not reported
Latitude: 34.20229
Longitude: -118.3445
APN: NONE SPECIFIED
Past Use: NONE SPECIFIED
Potential COC: NONE SPECIFIED
Confirmed COC: NONE SPECIFIED
Potential Description: NONE SPECIFIED
Alias Name: CAD008474132
Alias Type: EPA Identification Number
Alias Name: 71002229
Alias Type: Envirostor ID Number

Completed Info:

Completed Area Name: Not reported
Completed Sub Area Name: Not reported
Completed Document Type: Not reported
Completed Date: Not reported
Comments: Not reported

Future Area Name: Not reported
Future Sub Area Name: Not reported
Future Document Type: Not reported
Future Due Date: Not reported
Schedule Area Name: Not reported
Schedule Sub Area Name: Not reported
Schedule Document Type: Not reported
Schedule Due Date: Not reported
Schedule Revised Date: Not reported

CPS-SLIC:

Name: STEVE'S PLATING CORP.
Address: 3111 N. SAN FERNANDO BLVD.
City,State,Zip: BURBANK, CA 91504
Region: STATE
Facility Status: Open - Inactive
Status Date: 01/28/2016
Global Id: SL603798626
Lead Agency: LOS ANGELES RWQCB (REGION 4)

Map ID
Direction
Distance
Elevation

MAP FINDINGS

Site

Database(s)

EDR ID Number
EPA ID Number

STEVE'S PLATING CORPORATION (Continued)

1000431948

Lead Agency Case Number: Not reported
Latitude: 34.20223083
Longitude: -118.3454987
Case Type: Cleanup Program Site
Case Worker: BB
Local Agency: Not reported
RB Case Number: 104.1015
File Location: Regional Board
Potential Media Affected: Aquifer used for drinking water supply
Potential Contaminants of Concern: Not reported
Site History: A subsurface investigation for metals in soil was conducted in 2005. Twelve borings were advanced at the site. A maximum hexavalent chromium concentration of 19.4 mg/kg was detected in soil at 1 foot bgs.

[Click here to access the California GeoTracker records for this facility:](#)

UST:

Name: STEVES PLATING
Address: 3111 N SAN FERNANDO BLVD
City,State,Zip: BURBANK, CA 91504
Facility ID: 11617
Permitting Agency: BURBANK, CITY OF
Latitude: 34.20258
Longitude: -118.34481

SWEEPS UST:

Name: STEVES PLATING CORP
Address: 3111 N SAN FERNANDO BLVD
City: BURBANK
Status: Active
Comp Number: 11617
Number: 1
Board Of Equalization: Not reported
Referral Date: 09-24-91
Action Date: 09-24-91
Created Date: 06-30-89
Owner Tank Id: UNKNOWN
SWRCB Tank Id: 19-007-011617-000001
Tank Status: A
Capacity: 1
Active Date: 02-06-92
Tank Use: CHEMICAL
STG: P
Content: TRICHLOROETH
Number Of Tanks: 2

Name: STEVES PLATING CORP
Address: 3111 N SAN FERNANDO BLVD
City: BURBANK
Status: Active
Comp Number: 11617
Number: 1
Board Of Equalization: Not reported
Referral Date: 09-24-91
Action Date: 09-24-91

Map ID
Direction
Distance
Elevation

MAP FINDINGS

Site

Database(s)

EDR ID Number
EPA ID Number

STEVE'S PLATING CORPORATION (Continued)

1000431948

Created Date: 06-30-89
Owner Tank Id: Not reported
SWRCB Tank Id: 19-007-011617-000002
Tank Status: A
Capacity: Not reported
Active Date: 06-30-89
Tank Use: UNKNOWN
STG: W
Content: Not reported
Number Of Tanks: Not reported

HIST UST:

Name: STEVES PLATING CORP
Address: 3111 N SAN FERNANDO BLVD BUR
City,State,Zip: BURBANK, CA 91504
File Number: 000288A2
URL: <http://geotracker.waterboards.ca.gov/ustpdfs/pdf/000288A2.pdf>
Region: STATE
Facility ID: 00000050573
Facility Type: Other
Other Type: PLATING
Contact Name: Not reported
Telephone: 8188422184
Owner Name: STEVE'S PLATING CORP.
Owner Address: 3111 N. SAN FERNANDO BLVD.
Owner City,St,Zip: BURBANK, CA 91504
Total Tanks: 0003

Tank Num: 001
Container Num: 1
Year Installed: 1967
Tank Capacity: 00000100
Tank Used for: PRODUCT
Type of Fuel: Not reported
Container Construction Thickness: 16
Leak Detection: Visual

Tank Num: 002
Container Num: #2
Year Installed: 1967
Tank Capacity: 00001600
Tank Used for: WASTE
Type of Fuel: Not reported
Container Construction Thickness: Not reported
Leak Detection: Visual

Tank Num: 003
Container Num: 3
Year Installed: 1983
Tank Capacity: 00000030
Tank Used for: WASTE
Type of Fuel: Not reported
Container Construction Thickness: Not reported
Leak Detection: Visual

Map ID
Direction
Distance
Elevation

MAP FINDINGS

Site

Database(s)

EDR ID Number
EPA ID Number

STEVE'S PLATING CORPORATION (Continued)

1000431948

[Click here for Geo Tracker PDF:](#)

CA FID UST:

Facility ID: 19028555
Regulated By: UTNKA
Regulated ID: 00050573
Cortese Code: Not reported
SIC Code: Not reported
Facility Phone: 8180000000
Mail To: Not reported
Mailing Address: 3111 N SAN FERNANDO BLVD
Mailing Address 2: Not reported
Mailing City,St,Zip: BURBANK 91504
Contact: Not reported
Contact Phone: Not reported
DUNs Number: Not reported
NPDES Number: Not reported
EPA ID: Not reported
Comments: Not reported
Status: Active

US AIRS MINOR:

Envid: 1000431948
Region Code: 09
Programmatic ID: AIR CASCA00006037CJ016
Facility Registry ID: 110000898477
D and B Number: Not reported
Primary SIC Code: 3499
NAICS Code: 332813
Default Air Classification Code: MIN
Facility Type of Ownership Code: POF
Air CMS Category Code: Not reported
HPV Status: Not reported

US AIRS MINOR:

Region Code: 09
Programmatic ID: AIR CASCA00006037CJ016
Facility Registry ID: 110000898477
Air Operating Status Code: OPR
Default Air Classification Code: MIN
Air Program: State Implementation Plan for National Primary and Secondary Ambient Air Quality Standards
Activity Date: 1999-08-19 00:00:00
Activity Status Date: Not reported
Activity Group: Compliance Monitoring
Activity Type: Inspection/Evaluation
Activity Status: Not reported

Region Code: 09
Programmatic ID: AIR CASCA00006037CJ016
Facility Registry ID: 110000898477
Air Operating Status Code: OPR
Default Air Classification Code: MIN
Air Program: State Implementation Plan for National Primary and Secondary Ambient Air Quality Standards
Activity Date: 2003-03-12 00:00:00
Activity Status Date: Not reported
Activity Group: Compliance Monitoring
Activity Type: Inspection/Evaluation

Map ID
Direction
Distance
Elevation

MAP FINDINGS

Site

Database(s)

EDR ID Number
EPA ID Number

STEVE'S PLATING CORPORATION (Continued)

1000431948

Activity Status: Not reported

Region Code: 09
Programmatic ID: AIR CASCA00006037CJ016
Facility Registry ID: 110000898477
Air Operating Status Code: OPR
Default Air Classification Code: MIN
Air Program: State Implementation Plan for National Primary and Secondary Ambient Air Quality Standards
Activity Date: 2004-02-18 00:00:00
Activity Status Date: Not reported
Activity Group: Compliance Monitoring
Activity Type: Inspection/Evaluation
Activity Status: Not reported

Region Code: 09
Programmatic ID: AIR CASCA00006037CJ016
Facility Registry ID: 110000898477
Air Operating Status Code: OPR
Default Air Classification Code: MIN
Air Program: State Implementation Plan for National Primary and Secondary Ambient Air Quality Standards
Activity Date: 2004-03-18 00:00:00
Activity Status Date: Not reported
Activity Group: Compliance Monitoring
Activity Type: Inspection/Evaluation
Activity Status: Not reported

Region Code: 09
Programmatic ID: AIR CASCA00006037CJ016
Facility Registry ID: 110000898477
Air Operating Status Code: OPR
Default Air Classification Code: MIN
Air Program: State Implementation Plan for National Primary and Secondary Ambient Air Quality Standards
Activity Date: 2005-05-10 00:00:00
Activity Status Date: Not reported
Activity Group: Compliance Monitoring
Activity Type: Inspection/Evaluation
Activity Status: Not reported

Region Code: 09
Programmatic ID: AIR CASCA00006037CJ016
Facility Registry ID: 110000898477
Air Operating Status Code: OPR
Default Air Classification Code: MIN
Air Program: State Implementation Plan for National Primary and Secondary Ambient Air Quality Standards
Activity Date: 2006-07-13 00:00:00
Activity Status Date: Not reported
Activity Group: Compliance Monitoring
Activity Type: Inspection/Evaluation
Activity Status: Not reported

Region Code: 09
Programmatic ID: AIR CASCA00006037CJ016
Facility Registry ID: 110000898477
Air Operating Status Code: OPR
Default Air Classification Code: MIN
Air Program: Title V Permits
Activity Date: 1997-06-24 00:00:00

Map ID
Direction
Distance
Elevation

MAP FINDINGS

Site

Database(s)

EDR ID Number
EPA ID Number

STEVE'S PLATING CORPORATION (Continued)

1000431948

Activity Status Date: Not reported
Activity Group: Compliance Monitoring
Activity Type: Inspection/Evaluation
Activity Status: Not reported

Region Code: 09
Programmatic ID: AIR CASCA00006037CJ016
Facility Registry ID: 110000898477
Air Operating Status Code: OPR
Default Air Classification Code: MIN
Air Program: Title V Permits
Activity Date: 1998-07-07 00:00:00
Activity Status Date: Not reported
Activity Group: Compliance Monitoring
Activity Type: Inspection/Evaluation
Activity Status: Not reported

Region Code: 09
Programmatic ID: AIR CASCA00006037CJ016
Facility Registry ID: 110000898477
Air Operating Status Code: OPR
Default Air Classification Code: MIN
Air Program: Title V Permits
Activity Date: 1999-08-19 00:00:00
Activity Status Date: Not reported
Activity Group: Compliance Monitoring
Activity Type: Inspection/Evaluation
Activity Status: Not reported

Region Code: 09
Programmatic ID: AIR CASCA00006037CJ016
Facility Registry ID: 110000898477
Air Operating Status Code: OPR
Default Air Classification Code: MIN
Air Program: Title V Permits
Activity Date: 2003-03-12 00:00:00
Activity Status Date: Not reported
Activity Group: Compliance Monitoring
Activity Type: Inspection/Evaluation
Activity Status: Not reported

Region Code: 09
Programmatic ID: AIR CASCA00006037CJ016
Facility Registry ID: 110000898477
Air Operating Status Code: OPR
Default Air Classification Code: MIN
Air Program: Title V Permits
Activity Date: 2004-02-18 00:00:00
Activity Status Date: Not reported
Activity Group: Compliance Monitoring
Activity Type: Inspection/Evaluation
Activity Status: Not reported

Region Code: 09
Programmatic ID: AIR CASCA00006037CJ016
Facility Registry ID: 110000898477
Air Operating Status Code: OPR

Map ID
Direction
Distance
Elevation

MAP FINDINGS

Site

Database(s)

EDR ID Number
EPA ID Number

STEVE'S PLATING CORPORATION (Continued)

1000431948

Default Air Classification Code: MIN
Air Program: Title V Permits
Activity Date: 2004-03-18 00:00:00
Activity Status Date: Not reported
Activity Group: Compliance Monitoring
Activity Type: Inspection/Evaluation
Activity Status: Not reported

Region Code: 09
Programmatic ID: AIR CASCA00006037CJ016
Facility Registry ID: 110000898477
Air Operating Status Code: OPR
Default Air Classification Code: MIN
Air Program: Title V Permits
Activity Date: 2005-05-10 00:00:00
Activity Status Date: Not reported
Activity Group: Compliance Monitoring
Activity Type: Inspection/Evaluation
Activity Status: Not reported

Region Code: 09
Programmatic ID: AIR CASCA00006037CJ016
Facility Registry ID: 110000898477
Air Operating Status Code: OPR
Default Air Classification Code: MIN
Air Program: Title V Permits
Activity Date: 2006-07-13 00:00:00
Activity Status Date: Not reported
Activity Group: Compliance Monitoring
Activity Type: Inspection/Evaluation
Activity Status: Not reported

EMI:

Name: STEVE'S PLATING CORPORATION
Address: 3111 N SAN FERNANDO BLVD .
City,State,Zip: BURBANK, CA 91504
Year: 1987
County Code: 19
Air Basin: SC
Facility ID: 17098
Air District Name: SC
SIC Code: 3471
Air District Name: SOUTH COAST AQMD
Community Health Air Pollution Info System: Not reported
Consolidated Emission Reporting Rule: Not reported
Total Organic Hydrocarbon Gases Tons/Yr: 18
Reactive Organic Gases Tons/Yr: 0
Carbon Monoxide Emissions Tons/Yr: 0
NOX - Oxides of Nitrogen Tons/Yr: 0
SOX - Oxides of Sulphur Tons/Yr: 0
Particulate Matter Tons/Yr: 0
Part. Matter 10 Micrometers and Smlr Tons/Yr:0

Name: STEVE'S PLATING CORPORATION
Address: 3111 N SAN FERNANDO BLVD .
City,State,Zip: BURBANK, CA 91504

Map ID
Direction
Distance
Elevation

MAP FINDINGS

Site

Database(s)

EDR ID Number
EPA ID Number

STEVE'S PLATING CORPORATION (Continued)

1000431948

Year: 1990
County Code: 19
Air Basin: SC
Facility ID: 17098
Air District Name: SC
SIC Code: 3471
Air District Name: SOUTH COAST AQMD
Community Health Air Pollution Info System: Not reported
Consolidated Emission Reporting Rule: Not reported
Total Organic Hydrocarbon Gases Tons/Yr: 10
Reactive Organic Gases Tons/Yr: 0
Carbon Monoxide Emissions Tons/Yr: 1
NOX - Oxides of Nitrogen Tons/Yr: 6
SOX - Oxides of Sulphur Tons/Yr: 2
Particulate Matter Tons/Yr: 6
Part. Matter 10 Micrometers and Smlr Tons/Yr:4

Name: STEVE'S PLATING CORPORATION
Address: 3111 N SAN FERNANDO BLVD .
City,State,Zip: BURBANK, CA 91504
Year: 1995
County Code: 19
Air Basin: SC
Facility ID: 17098
Air District Name: SC
SIC Code: 3471
Air District Name: SOUTH COAST AQMD
Community Health Air Pollution Info System: Not reported
Consolidated Emission Reporting Rule: Not reported
Total Organic Hydrocarbon Gases Tons/Yr: 8
Reactive Organic Gases Tons/Yr: 0
Carbon Monoxide Emissions Tons/Yr: 0
NOX - Oxides of Nitrogen Tons/Yr: 0
SOX - Oxides of Sulphur Tons/Yr: 0
Particulate Matter Tons/Yr: 0
Part. Matter 10 Micrometers and Smlr Tons/Yr:0

Name: STEVE'S PLATING CORPORATION
Address: 3101-3111 N SAN FERNANDO BLVD
City,State,Zip: BURBANK, CA 91504
Year: 1997
County Code: 19
Air Basin: SC
Facility ID: 17098
Air District Name: SC
SIC Code: 3471
Air District Name: SOUTH COAST AQMD
Community Health Air Pollution Info System: Not reported
Consolidated Emission Reporting Rule: Not reported
Total Organic Hydrocarbon Gases Tons/Yr: 10
Reactive Organic Gases Tons/Yr: 0
Carbon Monoxide Emissions Tons/Yr: 0
NOX - Oxides of Nitrogen Tons/Yr: 1
SOX - Oxides of Sulphur Tons/Yr: 0
Particulate Matter Tons/Yr: 0
Part. Matter 10 Micrometers and Smlr Tons/Yr:0

Map ID
Direction
Distance
Elevation

MAP FINDINGS

Site

Database(s)

EDR ID Number
EPA ID Number

STEVE'S PLATING CORPORATION (Continued)

1000431948

Name: STEVE'S PLATING CORPORATION
Address: 3101-3111 N SAN FERNANDO BLVD
City,State,Zip: BURBANK, CA 91504
Year: 1998
County Code: 19
Air Basin: SC
Facility ID: 17098
Air District Name: SC
SIC Code: 3471
Air District Name: SOUTH COAST AQMD
Community Health Air Pollution Info System: Not reported
Consolidated Emission Reporting Rule: Not reported
Total Organic Hydrocarbon Gases Tons/Yr: 10
Reactive Organic Gases Tons/Yr: 0
Carbon Monoxide Emissions Tons/Yr: 0
NOX - Oxides of Nitrogen Tons/Yr: 1
SOX - Oxides of Sulphur Tons/Yr: 0
Particulate Matter Tons/Yr: 0
Part. Matter 10 Micrometers and Smlr Tons/Yr:0

Name: STEVE'S PLATING CORPORATION
Address: 3101-3111 N SAN FERNANDO BLVD
City,State,Zip: BURBANK, CA 91504
Year: 1999
County Code: 19
Air Basin: SC
Facility ID: 17098
Air District Name: SC
SIC Code: 3471
Air District Name: SOUTH COAST AQMD
Community Health Air Pollution Info System: Not reported
Consolidated Emission Reporting Rule: Not reported
Total Organic Hydrocarbon Gases Tons/Yr: 10
Reactive Organic Gases Tons/Yr: 0
Carbon Monoxide Emissions Tons/Yr: 0
NOX - Oxides of Nitrogen Tons/Yr: 1
SOX - Oxides of Sulphur Tons/Yr: 0
Particulate Matter Tons/Yr: 0
Part. Matter 10 Micrometers and Smlr Tons/Yr:0

Name: STEVE'S PLATING CORPORATION
Address: 3101-3111 N SAN FERNANDO BLVD
City,State,Zip: BURBANK, CA 91504
Year: 2000
County Code: 19
Air Basin: SC
Facility ID: 17098
Air District Name: SC
SIC Code: 3471
Air District Name: SOUTH COAST AQMD
Community Health Air Pollution Info System: Not reported
Consolidated Emission Reporting Rule: Not reported
Total Organic Hydrocarbon Gases Tons/Yr: 10
Reactive Organic Gases Tons/Yr: 0
Carbon Monoxide Emissions Tons/Yr: 0
NOX - Oxides of Nitrogen Tons/Yr: 1
SOX - Oxides of Sulphur Tons/Yr: 0

Map ID
Direction
Distance
Elevation

MAP FINDINGS

Site

Database(s)

EDR ID Number
EPA ID Number

STEVE'S PLATING CORPORATION (Continued)

1000431948

Particulate Matter Tons/Yr: 0
Part. Matter 10 Micrometers and Smlr Tons/Yr:0

Name: STEVE'S PLATING CORPORATION
Address: 3101-3111 N SAN FERNANDO BLVD
City,State,Zip: BURBANK, CA 91504
Year: 2001
County Code: 19
Air Basin: SC
Facility ID: 17098
Air District Name: SC
SIC Code: 3471
Air District Name: SOUTH COAST AQMD
Community Health Air Pollution Info System: Not reported
Consolidated Emission Reporting Rule: Not reported
Total Organic Hydrocarbon Gases Tons/Yr: 6
Reactive Organic Gases Tons/Yr: 4
Carbon Monoxide Emissions Tons/Yr: 0
NOX - Oxides of Nitrogen Tons/Yr: 0
SOX - Oxides of Sulphur Tons/Yr: 0
Particulate Matter Tons/Yr: 0
Part. Matter 10 Micrometers and Smlr Tons/Yr:0

LOS ANGELES CO. HMS:

Name: STEVE'S PLATING CORP
Address: 3111 N SAN FERNANDO BLVD
City,State,Zip: BURBANK, CA 91504
Region: LA
Permit Category: Not reported
Facility Id: 023027-032196
Facility Type: Not reported
Facility Status: OPEN
Area: 3E
Permit Number: Not reported
Permit Status: Not reported

Name: STEVES PLATING CORP
Address: 3111 N SAN FERNANDO BLVD
City,State,Zip: BURBANK, CA 91504
Region: LA
Permit Category: T
Facility Id: 011568-011617
Facility Type: 0
Facility Status: Removed
Area: 3E
Permit Number: 00003175T
Permit Status: Removed

NPDES:

Name: STEVES PLATING CORP
Address: 3111 N SAN FERNANDO BLVD
City,State,Zip: BURBANK, CA 91504
Facility Status: Not reported
NPDES Number: Not reported
Region: Not reported
Agency Number: Not reported

Map ID
Direction
Distance
Elevation

MAP FINDINGS

Site

Database(s)

EDR ID Number
EPA ID Number

STEVE'S PLATING CORPORATION (Continued)

1000431948

Regulatory Measure ID: Not reported
Place ID: Not reported
Order Number: Not reported
WDID: 4 19I016820
Regulatory Measure Type: Industrial
Program Type: Not reported
Adoption Date Of Regulatory Measure: Not reported
Effective Date Of Regulatory Measure: Not reported
Termination Date Of Regulatory Measure: Not reported
Expiration Date Of Regulatory Measure: Not reported
Discharge Address: Not reported
Discharge Name: Not reported
Discharge City: Not reported
Discharge State: Not reported
Discharge Zip: Not reported
Status: Terminated
Status Date: 12/11/2018
Operator Name: Steves Plating Corp
Operator Address: 3111 N San Fernando Blvd
Operator City: Burbank
Operator State: California
Operator Zip: 91504

NPDES as of 03/2018:

NPDES Number: CAS000001
Status: Active
Agency Number: 0
Region: 4
Regulatory Measure ID: 191264
Order Number: 97-03-DWQ
Regulatory Measure Type: Enrollee
Place ID: Not reported
WDID: 4 19I016820
Program Type: Industrial
Adoption Date Of Regulatory Measure: Not reported
Effective Date Of Regulatory Measure: 09/26/2001
Expiration Date Of Regulatory Measure: Not reported
Termination Date Of Regulatory Measure: Not reported
Discharge Name: Steves Plating Corp
Discharge Address: 3111 N San Fernando Blvd
Discharge City: Burbank
Discharge State: California
Discharge Zip: 91504
Received Date: Not reported
Processed Date: Not reported
Status: Not reported
Status Date: Not reported
Place Size: Not reported
Place Size Unit: Not reported
Contact: Not reported
Contact Title: Not reported
Contact Phone: Not reported
Contact Phone Ext: Not reported
Contact Email: Not reported
Operator Name: Not reported
Operator Address: Not reported
Operator City: Not reported
Operator State: Not reported

Map ID
Direction
Distance
Elevation

MAP FINDINGS

Site

Database(s)

EDR ID Number
EPA ID Number

STEVE'S PLATING CORPORATION (Continued)

1000431948

Operator Zip:	Not reported
Operator Contact:	Not reported
Operator Contact Title:	Not reported
Operator Contact Phone:	Not reported
Operator Contact Phone Ext:	Not reported
Operator Contact Email:	Not reported
Operator Type:	Not reported
Developer:	Not reported
Developer Address:	Not reported
Developer City:	Not reported
Developer State:	Not reported
Developer Zip:	Not reported
Developer Contact:	Not reported
Developer Contact Title:	Not reported
Constype Linear Utility Ind:	Not reported
Emergency Phone:	Not reported
Emergency Phone Ext:	Not reported
Constype Above Ground Ind:	Not reported
Constype Below Ground Ind:	Not reported
Constype Cable Line Ind:	Not reported
Constype Comm Line Ind:	Not reported
Constype Commercial Ind:	Not reported
Constype Electrical Line Ind:	Not reported
Constype Gas Line Ind:	Not reported
Constype Industrial Ind:	Not reported
Constype Other Description:	Not reported
Constype Other Ind:	Not reported
Constype Recons Ind:	Not reported
Constype Residential Ind:	Not reported
Constype Transport Ind:	Not reported
Constype Utility Description:	Not reported
Constype Utility Ind:	Not reported
Constype Water Sewer Ind:	Not reported
Dir Discharge Uswater Ind:	Not reported
Receiving Water Name:	Not reported
Certifier:	Not reported
Certifier Title:	Not reported
Certification Date:	Not reported
Primary Sic:	Not reported
Secondary Sic:	Not reported
Tertiary Sic:	Not reported
NPDES Number:	Not reported
Status:	Not reported
Agency Number:	Not reported
Region:	4
Regulatory Measure ID:	191264
Order Number:	Not reported
Regulatory Measure Type:	Industrial
Place ID:	Not reported
WDID:	4 191016820
Program Type:	Not reported
Adoption Date Of Regulatory Measure:	Not reported
Effective Date Of Regulatory Measure:	Not reported
Expiration Date Of Regulatory Measure:	Not reported
Termination Date Of Regulatory Measure:	Not reported
Discharge Name:	Not reported

Map ID
Direction
Distance
Elevation

MAP FINDINGS

Site

Database(s)

EDR ID Number
EPA ID Number

STEVE'S PLATING CORPORATION (Continued)

1000431948

Discharge Address:	Not reported
Discharge City:	Not reported
Discharge State:	Not reported
Discharge Zip:	Not reported
Received Date:	05/09/2008
Processed Date:	09/26/2001
Status:	Active
Status Date:	09/26/2001
Place Size:	80000
Place Size Unit:	SqFt
Contact:	Rogelio Rodriguez
Contact Title:	Environmental Manager
Contact Phone:	818-842-2184
Contact Phone Ext:	Not reported
Contact Email:	rrodriguez@stevesplating.com
Operator Name:	Steves Plating Corp
Operator Address:	3111 N San Fernando Blvd
Operator City:	Burbank
Operator State:	California
Operator Zip:	91504
Operator Contact:	Rogelio Rodriguez
Operator Contact Title:	Environmental Manager
Operator Contact Phone:	818-842-2184
Operator Contact Phone Ext:	Not reported
Operator Contact Email:	rrodriguez@stevesplating.com
Operator Type:	Private Business
Developer:	Not reported
Developer Address:	Not reported
Developer City:	Not reported
Developer State:	California
Developer Zip:	Not reported
Developer Contact:	Not reported
Developer Contact Title:	Not reported
Constype Linear Utility Ind:	Not reported
Emergency Phone:	818-842-2184
Emergency Phone Ext:	Not reported
Constype Above Ground Ind:	Not reported
Constype Below Ground Ind:	Not reported
Constype Cable Line Ind:	Not reported
Constype Comm Line Ind:	Not reported
Constype Commercial Ind:	Not reported
Constype Electrical Line Ind:	Not reported
Constype Gas Line Ind:	Not reported
Constype Industrial Ind:	Not reported
Constype Other Description:	Not reported
Constype Other Ind:	Not reported
Constype Recons Ind:	Not reported
Constype Residential Ind:	Not reported
Constype Transport Ind:	Not reported
Constype Utility Description:	Not reported
Constype Utility Ind:	Not reported
Constype Water Sewer Ind:	Not reported
Dir Discharge Uswater Ind:	N
Receiving Water Name:	La River Pacific Ocean
Certifier:	rogelio rodriguez
Certifier Title:	environmental manager
Certification Date:	30-JUL-15

Map ID
Direction
Distance
Elevation

MAP FINDINGS

Site

Database(s)

EDR ID Number
EPA ID Number

STEVE'S PLATING CORPORATION (Continued)

1000431948

Primary Sic: 3471-Electroplating, Plating, Polishing, Anodizing, and Coloring
Secondary Sic: Not reported
Tertiary Sic: Not reported

Name: STEVES PLATING CORP
Address: 3111 N SAN FERNANDO BLVD
City,State,Zip: BURBANK, CA 91504
Facility Status: Terminated
NPDES Number: CAS000001
Region: 4
Agency Number: 0
Regulatory Measure ID: 191264
Place ID: Not reported
Order Number: 97-03-DWQ
WDID: 4 19I016820
Regulatory Measure Type: Enrollee
Program Type: Industrial
Adoption Date Of Regulatory Measure: Not reported
Effective Date Of Regulatory Measure: 09/26/2001
Termination Date Of Regulatory Measure: 09/27/2018
Expiration Date Of Regulatory Measure: Not reported
Discharge Address: 3111 N San Fernando Blvd
Discharge Name: Steves Plating Corp
Discharge City: Burbank
Discharge State: California
Discharge Zip: 91504
Status: Not reported
Status Date: Not reported
Operator Name: Not reported
Operator Address: Not reported
Operator City: Not reported
Operator State: Not reported
Operator Zip: Not reported

NPDES as of 03/2018:

NPDES Number: CAS000001
Status: Active
Agency Number: 0
Region: 4
Regulatory Measure ID: 191264
Order Number: 97-03-DWQ
Regulatory Measure Type: Enrollee
Place ID: Not reported
WDID: 4 19I016820
Program Type: Industrial
Adoption Date Of Regulatory Measure: Not reported
Effective Date Of Regulatory Measure: 09/26/2001
Expiration Date Of Regulatory Measure: Not reported
Termination Date Of Regulatory Measure: Not reported
Discharge Name: Steves Plating Corp
Discharge Address: 3111 N San Fernando Blvd
Discharge City: Burbank
Discharge State: California
Discharge Zip: 91504
Received Date: Not reported
Processed Date: Not reported
Status: Not reported

Map ID
Direction
Distance
Elevation

MAP FINDINGS

Site

Database(s)

EDR ID Number
EPA ID Number

STEVE'S PLATING CORPORATION (Continued)

1000431948

Status Date:	Not reported
Place Size:	Not reported
Place Size Unit:	Not reported
Contact:	Not reported
Contact Title:	Not reported
Contact Phone:	Not reported
Contact Phone Ext:	Not reported
Contact Email:	Not reported
Operator Name:	Not reported
Operator Address:	Not reported
Operator City:	Not reported
Operator State:	Not reported
Operator Zip:	Not reported
Operator Contact:	Not reported
Operator Contact Title:	Not reported
Operator Contact Phone:	Not reported
Operator Contact Phone Ext:	Not reported
Operator Contact Email:	Not reported
Operator Type:	Not reported
Developer:	Not reported
Developer Address:	Not reported
Developer City:	Not reported
Developer State:	Not reported
Developer Zip:	Not reported
Developer Contact:	Not reported
Developer Contact Title:	Not reported
Constype Linear Utility Ind:	Not reported
Emergency Phone:	Not reported
Emergency Phone Ext:	Not reported
Constype Above Ground Ind:	Not reported
Constype Below Ground Ind:	Not reported
Constype Cable Line Ind:	Not reported
Constype Comm Line Ind:	Not reported
Constype Commercial Ind:	Not reported
Constype Electrical Line Ind:	Not reported
Constype Gas Line Ind:	Not reported
Constype Industrial Ind:	Not reported
Constype Other Description:	Not reported
Constype Other Ind:	Not reported
Constype Recons Ind:	Not reported
Constype Residential Ind:	Not reported
Constype Transport Ind:	Not reported
Constype Utility Description:	Not reported
Constype Utility Ind:	Not reported
Constype Water Sewer Ind:	Not reported
Dir Discharge Uswater Ind:	Not reported
Receiving Water Name:	Not reported
Certifier:	Not reported
Certifier Title:	Not reported
Certification Date:	Not reported
Primary Sic:	Not reported
Secondary Sic:	Not reported
Tertiary Sic:	Not reported
NPDES Number:	Not reported
Status:	Not reported
Agency Number:	Not reported

Map ID
Direction
Distance
Elevation

MAP FINDINGS

Site

Database(s)

EDR ID Number
EPA ID Number

STEVE'S PLATING CORPORATION (Continued)

1000431948

Region: 4
Regulatory Measure ID: 191264
Order Number: Not reported
Regulatory Measure Type: Industrial
Place ID: Not reported
WDID: 4 19I016820
Program Type: Not reported
Adoption Date Of Regulatory Measure: Not reported
Effective Date Of Regulatory Measure: Not reported
Expiration Date Of Regulatory Measure: Not reported
Termination Date Of Regulatory Measure: Not reported
Discharge Name: Not reported
Discharge Address: Not reported
Discharge City: Not reported
Discharge State: Not reported
Discharge Zip: Not reported
Received Date: 05/09/2008
Processed Date: 09/26/2001
Status: Active
Status Date: 09/26/2001
Place Size: 80000
Place Size Unit: SqFt
Contact: Rogelio Rodriguez
Contact Title: Environmental Manager
Contact Phone: 818-842-2184
Contact Phone Ext: Not reported
Contact Email: rrodriguez@stevesplating.com
Operator Name: Steves Plating Corp
Operator Address: 3111 N San Fernando Blvd
Operator City: Burbank
Operator State: California
Operator Zip: 91504
Operator Contact: Rogelio Rodriguez
Operator Contact Title: Environmental Manager
Operator Contact Phone: 818-842-2184
Operator Contact Phone Ext: Not reported
Operator Contact Email: rrodriguez@stevesplating.com
Operator Type: Private Business
Developer: Not reported
Developer Address: Not reported
Developer City: Not reported
Developer State: California
Developer Zip: Not reported
Developer Contact: Not reported
Developer Contact Title: Not reported
Constype Linear Utility Ind: Not reported
Emergency Phone: 818-842-2184
Emergency Phone Ext: Not reported
Constype Above Ground Ind: Not reported
Constype Below Ground Ind: Not reported
Constype Cable Line Ind: Not reported
Constype Comm Line Ind: Not reported
Constype Commercial Ind: Not reported
Constype Electrical Line Ind: Not reported
Constype Gas Line Ind: Not reported
Constype Industrial Ind: Not reported
Constype Other Description: Not reported

Map ID
Direction
Distance
Elevation

MAP FINDINGS

Site

Database(s)

EDR ID Number
EPA ID Number

STEVE'S PLATING CORPORATION (Continued)

1000431948

Constype Other Ind: Not reported
Constype Recons Ind: Not reported
Constype Residential Ind: Not reported
Constype Transport Ind: Not reported
Constype Utility Description: Not reported
Constype Utility Ind: Not reported
Constype Water Sewer Ind: Not reported
Dir Discharge Uswater Ind: N
Receiving Water Name: La River Pacific Ocean
Certifier: rogelio rodriguez
Certifier Title: environmental manager
Certification Date: 30-JUL-15
Primary Sic: 3471-Electroplating, Plating, Polishing, Anodizing, and Coloring
Secondary Sic: Not reported
Tertiary Sic: Not reported

WDS:

Name: STEVES PLATING CORP
Address: 3111 N San Fernando Blvd
City: BURBANK
Facility ID: 4 19I016820
Facility Type: Industrial - Facility that treats and/or disposes of liquid or semisolid wastes from any servicing, producing, manufacturing or processing operation of whatever nature, including mining, gravel washing, geothermal operations, air conditioning, ship building and repairing, oil production, storage and disposal operations, water pumping.
Facility Status: Active - Any facility with a continuous or seasonal discharge that is under Waste Discharge Requirements.
NPDES Number: CAS000001 The 1st 2 characters designate the state. The remaining 7 are assigned by the Regional Board
Subregion: 4
Facility Telephone: 8188422184
Facility Contact: STEPHEN DALE KNEZEVICH
Agency Name: STEVES PLATING CORP
Agency Address: 3111 N San Fernando Blvd
Agency City,St,Zip: Burbank 915042527
Agency Contact: STEPHEN DALE KNEZEVICH
Agency Telephone: 8188422184
Agency Type: Private
SIC Code: 0
SIC Code 2: Not reported
Primary Waste Type: Not reported
Primary Waste: Not reported
Waste Type2: Not reported
Waste2: Not reported
Primary Waste Type: Not reported
Secondary Waste: Not reported
Secondary Waste Type: Not reported
Design Flow: 0
Baseline Flow: 0
Reclamation: Not reported
POTW: Not reported
Treat To Water: Minor Threat to Water Quality. A violation of a regional board order should cause a relatively minor impairment of beneficial uses compared to a major or minor threat. Not: All nurds without a TTWQ will be

Map ID
Direction
Distance
Elevation

MAP FINDINGS

Site

Database(s)

EDR ID Number
EPA ID Number

STEVE'S PLATING CORPORATION (Continued)

1000431948

Complexity: considered a minor threat to water quality unless coded at a higher Level. A Zero (0) may be used to code those NURDS that are found to represent no threat to water quality.
Category C - Facilities having no waste treatment systems, such as cooling water dischargers or those who must comply through best management practices, facilities with passive waste treatment and disposal systems, such as septic systems with subsurface disposal, or dischargers having waste storage systems with land disposal such as dairy waste ponds.

WIP:

Name: STEVE'S PLATING CORP.
Address: 3111 N San Fernando Blvd
City,State,Zip: BURBANK, CA 91504
Region: 4
File Number: 104.1015
File Status: Active
Staff: MZAIDI
Facility Suite: Not reported

CIWQS:

Name: STEVES PLATING CORP
Address: 3111 N SAN FERNANDO BLVD
City,State,Zip: BURBANK, CA 91504
Agency: Steves Plating Corp
Agency Address: 3111 N San Fernando Blvd, Burbank, CA 91504
Place/Project Type: Industrial - Electroplating, Plating, Polishing, Anodizing, and Coloring
SIC/NAICS: 3471
Region: 4
Program: INDSTW
Regulatory Measure Status: Terminated
Regulatory Measure Type: Storm water industrial
Order Number: 2014-0057-DWQ
WDID: 4 19I016820
NPDES Number: CAS000001
Adoption Date: 01/01/1900
Effective Date: 09/26/2001
Termination Date: 09/27/2018
Expiration/Review Date: 01/01/1900
Design Flow: Not reported
Major/Minor: Not reported
Complexity: Not reported
TTWQ: Not reported
Enforcement Actions within 5 years: 1
Violations within 5 years: 1
Latitude: 34.20246
Longitude: -118.34459

CERS:

Name: STEVE'S PLATING CORP
Address: 3111 N. SAN FERNANDO BLVD.
City,State,Zip: BURBANK, CA 91504
Site ID: 210078
CERS ID: SL603798626
CERS Description: Cleanup Program Site

Map ID
Direction
Distance
Elevation

MAP FINDINGS

Site

Database(s)

EDR ID Number
EPA ID Number

STEVE'S PLATING CORPORATION (Continued)

1000431948

Name: STEVE'S PLATING CORPORATION
Address: 3111 NORTH SAN FERNANDO BOULEVARD
City,State,Zip: BURBANK, CA 91504-2527
Site ID: 496331
CERS ID: 110000898477
CERS Description: US EPA Air Emission Inventory System (EIS)

Affiliation:

Affiliation Type Desc: Environmental Contact
Entity Name: ROGELIO RODRIGUEZ
Entity Title: ENVIRONMENTAL CONTACT
Affiliation Address: 3111 N SAN FERNANDO BLVD
Affiliation City: BURBANK
Affiliation State: CA
Affiliation Country: Not reported
Affiliation Zip: Not reported
Affiliation Phone: Not reported

Affiliation Type Desc: Facility Owner
Entity Name: STEVE S PLATING
Entity Title: OWNER
Affiliation Address: 3111 N SAN FERNANDO BLVD
Affiliation City: BURBANK
Affiliation State: CA
Affiliation Country: Not reported
Affiliation Zip: Not reported
Affiliation Phone: Not reported

Affiliation Type Desc: Environmental Contact
Entity Name: Carlos Olmos
Entity Title: Production Manager
Affiliation Address: Not reported
Affiliation City: Not reported
Affiliation State: Not reported
Affiliation Country: Not reported
Affiliation Zip: Not reported
Affiliation Phone: Not reported

Affiliation Type Desc: Operator
Entity Name: STEVE KNEZEVICH
Entity Title: OPERATOR
Affiliation Address: 3111 N SAN FERNANDO BLVD
Affiliation City: BURBANK
Affiliation State: CA
Affiliation Country: Not reported
Affiliation Zip: Not reported
Affiliation Phone: Not reported

Affiliation Type Desc: Public Contact
Entity Name: DALE KNEZEVICH
Entity Title: Not reported
Affiliation Address: Not reported
Affiliation City: Not reported
Affiliation State: Not reported
Affiliation Country: Not reported
Affiliation Zip: Not reported
Affiliation Phone: Not reported

Map ID
Direction
Distance
Elevation

MAP FINDINGS

Site

Database(s)

EDR ID Number
EPA ID Number

STEVE'S PLATING CORPORATION (Continued)

1000431948

Affiliation Type Desc: Regional Board Caseworker
Entity Name: LARRY MOORE LOS ANGELES RWQCB REGN 4TH
Entity Title: Not reported
Affiliation Address: 320 W 4TH ST NA SUITE 200
Affiliation City: LOSANGELES
Affiliation State: Not reported
Affiliation Country: Not reported
Affiliation Zip: Not reported
Affiliation Phone: Not reported

BF328
ESE
1/4-1/2
0.489 mi.
2584 ft.

BRANCH MACHINE PARTS,INC.
2419 EMPIRE AVE
BURBANK, CA 91504

CPS-SLIC **S103953184**
LOS ANGELES CO. HMS **N/A**
WIP

Site 1 of 3 in cluster BF

Relative:
Lower
Actual:
642 ft.

CPS-SLIC:
Name: BRANCH MACHINE PARTS, INC.
Address: 2419 EMPIRE AVE.
City,State,Zip: BURBANK, CA 91504
Region: STATE
Facility Status: Completed - Case Closed
Status Date: 04/12/1988
Global Id: T10000014602
Lead Agency: LOS ANGELES RWQCB (REGION 4)
Lead Agency Case Number: Not reported
Latitude: 34.19206
Longitude: -118.33766
Case Type: Cleanup Program Site
Case Worker: WIP
Local Agency: Not reported
RB Case Number: 104.0201
File Location: Not reported
Potential Media Affected: Not reported
Potential Contaminants of Concern: Not reported
Site History: Not reported

[Click here to access the California GeoTracker records for this facility:](#)

LOS ANGELES CO. HMS:

Name: MATHEWS STUDIO EQUIPMENT INC
Address: 2419 W EMPIRE AVE
City,State,Zip: BURBANK, CA 91505
Region: LA
Permit Category: Not reported
Facility Id: 023441-032720
Facility Type: Not reported
Facility Status: OPEN
Area: 3E
Permit Number: Not reported
Permit Status: Not reported

WIP:

Name: BRANCH MACHINE PARTS,INC.
Address: 2419 Empire Ave
City,State,Zip: BURBANK, CA 91504

Map ID
Direction
Distance
Elevation

MAP FINDINGS

Site

Database(s)

EDR ID Number
EPA ID Number

BRANCH MACHINE PARTS,INC. (Continued)

S103953184

Region: 4
File Number: 104.0201
File Status: Historical
Staff: MPS
Facility Suite: Not reported

BF329
ESE
1/4-1/2
0.490 mi.
2589 ft.

BRANCH GRINDING CORP.
2417 EMPIRE AVE.
BURBANK, CA 91504

CPS-SLIC **S106764407**
WIP **N/A**

Site 2 of 3 in cluster BF

Relative:
Lower
Actual:
642 ft.

CPS-SLIC:
Name: BRANCH GRINDING CORP.
Address: 2417 EMPIRE AVE.
City,State,Zip: BURBANK, CA 91504
Region: STATE
Facility Status: Completed - Case Closed
Status Date: 12/20/1988
Global Id: T10000014601
Lead Agency: LOS ANGELES RWQCB (REGION 4)
Lead Agency Case Number: Not reported
Latitude: 34.19206
Longitude: -118.33755
Case Type: Cleanup Program Site
Case Worker: WIP
Local Agency: Not reported
RB Case Number: 104.0200
File Location: Not reported
Potential Media Affected: Not reported
Potential Contaminants of Concern: Not reported
Site History: Not reported

[Click here to access the California GeoTracker records for this facility:](#)

WIP:

Name: BRANCH GRINDING CORP.
Address: 2417 Empire Ave
City,State,Zip: BURBANK, CA 91504
Region: 4
File Number: 104.0200
File Status: Historical
Staff: MPS
Facility Suite: Not reported

BE330
ENE
1/4-1/2
0.497 mi.
2624 ft.

WORLD OIL CO
2417 N SAN FERNANDO
BURBANK, CA 91504

RCRA-LQG **1000278339**
LUST **CAD081114241**
UST
HIST UST
FINDS
Cortese
HIST CORTESE
CERS

Site 2 of 3 in cluster BE

Relative:
Lower
Actual:
671 ft.

RCRA-LQG:
Date Form Received by Agency: 1985-10-29 00:00:00.0

Map ID
 Direction
 Distance
 Elevation

MAP FINDINGS

Site

Database(s)

EDR ID Number
 EPA ID Number

WORLD OIL CO (Continued)

1000278339

Handler Name: Handler Address: Handler City,State,Zip: EPA ID: Contact Name: Contact Address: Contact City,State,Zip: Contact Telephone: Contact Fax: Contact Email: Contact Title: EPA Region: Land Type: Federal Waste Generator Description: Non-Notifier: Biennial Report Cycle: Accessibility: Active Site Indicator: State District Owner: State District: Mailing Address: Mailing City,State,Zip: Owner Name: Owner Type: Operator Name: Operator Type: Short-Term Generator Activity: Importer Activity: Mixed Waste Generator: Transporter Activity: Transfer Facility Activity: Recycler Activity with Storage: Small Quantity On-Site Burner Exemption: Smelting Melting and Refining Furnace Exemption: Underground Injection Control: Off-Site Waste Receipt: Universal Waste Indicator: Universal Waste Destination Facility: Federal Universal Waste: Active Site Fed-Reg Treatment Storage and Disposal Facility: Active Site Converter Treatment storage and Disposal Facility: Active Site State-Reg Treatment Storage and Disposal Facility: Active Site State-Reg Handler: Federal Facility Indicator: Hazardous Secondary Material Indicator: Sub-Part K Indicator: Commercial TSD Indicator: Treatment Storage and Disposal Type: 2018 GPRA Permit Baseline: 2018 GPRA Renewals Baseline: Permit Renewals Workload Universe: Permit Workload Universe: Permit Progress Universe: Post-Closure Workload Universe: Closure Workload Universe: 202 GPRA Corrective Action Baseline: Corrective Action Workload Universe:	WORLD OIL CO 2417 N SAN FERNANDO BURBANK, CA 91504 CAD081114241 ENVIRONMENTAL MANAGER 2417 N SAN FERNANDO BURBANK, CA 91504 213-560-8801 Not reported Not reported Not reported 09 Other Large Quantity Generator Not reported Not reported Not reported Handler Activities CA 3 9302 S GARFIELD SOUTH GATE, CA 90280 WORLD OIL MARKETING CO #25 Private Not reported Not reported No No No No No No No No No No No No No No No Not reported Not reported Not reported --- Not reported N Not reported No Not reported Not on the Baseline Not on the Baseline Not reported Not reported Not reported Not reported Not reported No No
--	---

Map ID
 Direction
 Distance
 Elevation

MAP FINDINGS

Site

Database(s)

EDR ID Number
 EPA ID Number

WORLD OIL CO (Continued)

1000278339

Subject to Corrective Action Universe:	No
Non-TSDFs Where RCRA CA has Been Imposed Universe:	No
TSDFs Potentially Subject to CA Under 3004 (u)/(v) Universe:	No
TSDFs Only Subject to CA under Discretionary Auth Universe:	No
Corrective Action Priority Ranking:	No NCAPS ranking
Environmental Control Indicator:	No
Institutional Control Indicator:	No
Human Exposure Controls Indicator:	N/A
Groundwater Controls Indicator:	N/A
Operating TSDF Universe:	Not reported
Full Enforcement Universe:	Not reported
Significant Non-Complier Universe:	No
Unaddressed Significant Non-Complier Universe:	No
Addressed Significant Non-Complier Universe:	No
Significant Non-Complier With a Compliance Schedule Universe:	No
Financial Assurance Required:	Not reported
Handler Date of Last Change:	2002-06-27 03:21:26.0
Recognized Trader-Importer:	No
Recognized Trader-Exporter:	No
Importer of Spent Lead Acid Batteries:	No
Exporter of Spent Lead Acid Batteries:	No
Recycler Activity Without Storage:	No
Manifest Broker:	No
Sub-Part P Indicator:	No

Handler - Owner Operator:

Owner/Operator Indicator:	Owner
Owner/Operator Name:	WORLD OIL MARKETING CO #25
Legal Status:	Private
Date Became Current:	Not reported
Date Ended Current:	Not reported
Owner/Operator Address:	NOT REQUIRED
Owner/Operator City,State,Zip:	NOT REQUIRED, ME 99999
Owner/Operator Telephone:	415-555-1212
Owner/Operator Telephone Ext:	Not reported
Owner/Operator Fax:	Not reported
Owner/Operator Email:	Not reported

Historic Generators:

Receive Date:	1985-10-29 00:00:00.0
Handler Name:	WORLD OIL CO
Federal Waste Generator Description:	Large Quantity Generator
State District Owner:	CA
Large Quantity Handler of Universal Waste:	No
Recognized Trader Importer:	No
Recognized Trader Exporter:	No
Spent Lead Acid Battery Importer:	No
Spent Lead Acid Battery Exporter:	No
Current Record:	Yes
Non Storage Recycler Activity:	Not reported
Electronic Manifest Broker:	Not reported

List of NAICS Codes and Descriptions:

NAICS Codes:	No NAICS Codes Found
--------------	----------------------

Map ID
Direction
Distance
Elevation

MAP FINDINGS

Site

Database(s)

EDR ID Number
EPA ID Number

WORLD OIL CO (Continued)

1000278339

Facility Has Received Notices of Violations:
Violations: No Violations Found

Evaluation Action Summary:
Evaluations: No Evaluations Found

LUST REG 4:

Region: 4
Regional Board: 04
County: Los Angeles
Facility Id: 915040107
Status: Remediation Plan
Substance: Hydrocarbons
Substance Quantity: Not reported
Local Case No: Not reported
Case Type: Groundwater
Abatement Method Used at the Site: OT
Global ID: T0603702515
W Global ID: Not reported
Staff: MB
Local Agency: 19007
Cross Street: BUENA VISTA ST
Enforcement Type: DLSEL
Date Leak Discovered: 2/13/1996
Date Leak First Reported: 2/13/1996
Date Leak Record Entered: 2/16/1996
Date Confirmation Began: Not reported
Date Leak Stopped: 2/13/1996
Date Case Last Changed on Database: 7/9/2002
Date the Case was Closed: Not reported
How Leak Discovered: Repair Tank
How Leak Stopped: Not reported
Cause of Leak: UNK
Leak Source: Piping
Operator: WORLD OIL MARKETING COMPANY
Water System: Not reported
Well Name: Not reported
Approx. Dist To Production Well (ft): 2539.9492739647602995185950757
Source of Cleanup Funding: Piping
Preliminary Site Assessment Workplan Submitted: Not reported
Preliminary Site Assessment Began: 8/28/2000
Pollution Characterization Began: Not reported
Remediation Plan Submitted: 8/28/2000
Remedial Action Underway: Not reported
Post Remedial Action Monitoring Began: Not reported
Enforcement Action Date: Not reported
Historical Max MTBE Date: 11/7/2002
Hist Max MTBE Conc in Groundwater: 41
Hist Max MTBE Conc in Soil: 6.3
Significant Interim Remedial Action Taken: Not reported
GW Qualifier: =
Soil Qualifier: Not reported
Organization: Not reported
Owner Contact: Not reported
Responsible Party: GREGORY MICHAEL

Map ID
Direction
Distance
Elevation

MAP FINDINGS

Site

Database(s)

EDR ID Number
EPA ID Number

WORLD OIL CO (Continued)

1000278339

RP Address: 9302 S. GARFIELD AVE.
Program: LUST
Lat/Long: 34.1969251 / -1
Local Agency Staff: DB
Beneficial Use: Not reported
Priority: Not reported
Cleanup Fund Id: Not reported
Suspended: Not reported
Assigned Name: Not reported
Summary: OLD CASE #960216-01; 9/21/00 WP FOR GW ASSESSMENT; 10/13/00 3RD QTR GW MON RPT 2000; 12/21/00 VE TEST RPT & MON & SAMPLING PLAN FOR VE

LUST:

Name: WORLD OIL #25
Address: 2417 SAN FERNANDO BLVD N
City,State,Zip: BURBANK, CA 91504
Lead Agency: LOS ANGELES RWQCB (REGION 4)
Case Type: LUST Cleanup Site
Geo Track: http://geotracker.waterboards.ca.gov/profile_report.asp?global_id=T0603702515
Global Id: T0603702515
Latitude: 34.1969251
Longitude: -118.3368767
Status: Completed - Case Closed
Status Date: 06/26/2006
Case Worker: MB
RB Case Number: 915040107
Local Agency: BURBANK, CITY OF
File Location: Not reported
Local Case Number: Not reported
Potential Media Affect: Aquifer used for drinking water supply
Potential Contaminants of Concern: Other Solvent or Non-Petroleum Hydrocarbon
Site History: Not reported

LUST:

Global Id: T0603702515
Contact Type: Local Agency Caseworker
Contact Name: JORGE MARTINEZ
Organization Name: BURBANK, CITY OF
Address: 311 E ORANGE GROVE AVE
City: BURBANK
Email: jmartinez@ci.burbank.ca.us
Phone Number: Not reported

Global Id: T0603702515
Contact Type: Regional Board Caseworker
Contact Name: MAGDY BAIADY
Organization Name: LOS ANGELES RWQCB (REGION 4)
Address: 320 W. 4TH ST., SUITE 200
City: LOS ANGELES
Email: mbaiady@waterboards.ca.gov
Phone Number: 2135766699

LUST:

Global Id: T0603702515
Action Type: ENFORCEMENT
Date: 04/29/2004
Action: Staff Letter

Map ID
Direction
Distance
Elevation

MAP FINDINGS

Site

Database(s)

EDR ID Number
EPA ID Number

WORLD OIL CO (Continued)

1000278339

Global Id:	T0603702515
Action Type:	ENFORCEMENT
Date:	04/01/2004
Action:	Site Visit / Inspection / Sampling
Global Id:	T0603702515
Action Type:	RESPONSE
Date:	04/15/2005
Action:	Soil and Water Investigation Report
Global Id:	T0603702515
Action Type:	RESPONSE
Date:	01/15/2006
Action:	Soil and Water Investigation Report
Global Id:	T0603702515
Action Type:	RESPONSE
Date:	10/15/2005
Action:	Soil and Water Investigation Report
Global Id:	T0603702515
Action Type:	RESPONSE
Date:	10/15/2005
Action:	Monitoring Report - Quarterly
Global Id:	T0603702515
Action Type:	ENFORCEMENT
Date:	05/17/2006
Action:	Site Visit / Inspection / Sampling
Global Id:	T0603702515
Action Type:	RESPONSE
Date:	04/15/2006
Action:	Monitoring Report - Quarterly
Global Id:	T0603702515
Action Type:	RESPONSE
Date:	04/15/2006
Action:	Soil and Water Investigation Report
Global Id:	T0603702515
Action Type:	ENFORCEMENT
Date:	05/30/2006
Action:	Notification - Preclosure
Global Id:	T0603702515
Action Type:	ENFORCEMENT
Date:	06/26/2006
Action:	Closure/No Further Action Letter
Global Id:	T0603702515
Action Type:	RESPONSE
Date:	06/07/2005
Action:	Final Remedial Action Report / Corrective Action Report
Global Id:	T0603702515
Action Type:	RESPONSE

Map ID
Direction
Distance
Elevation

MAP FINDINGS

Site

Database(s)

EDR ID Number
EPA ID Number

WORLD OIL CO (Continued)

1000278339

Date: 06/07/2005
Action: Request for Closure

Global Id: T0603702515
Action Type: RESPONSE
Date: 08/29/2005
Action: Request for Closure

Global Id: T0603702515
Action Type: RESPONSE
Date: 03/20/2003
Action: Other Report / Document

Global Id: T0603702515
Action Type: ENFORCEMENT
Date: 02/27/2003
Action: 13267 Requirement

Global Id: T0603702515
Action Type: REMEDIATION
Date: 12/15/1998
Action: Excavation

Global Id: T0603702515
Action Type: REMEDIATION
Date: 04/25/2001
Action: Soil Vapor Extraction (SVE)

Global Id: T0603702515
Action Type: Other
Date: 02/13/1996
Action: Leak Discovery

Global Id: T0603702515
Action Type: Other
Date: 02/13/1996
Action: Leak Stopped

Global Id: T0603702515
Action Type: Other
Date: 02/13/1996
Action: Leak Reported

Global Id: T0603702515
Action Type: RESPONSE
Date: 01/15/2003
Action: Monitoring Report - Quarterly

Global Id: T0603702515
Action Type: RESPONSE
Date: 07/15/2003
Action: Monitoring Report - Quarterly

Global Id: T0603702515
Action Type: RESPONSE
Date: 04/15/2003
Action: Monitoring Report - Quarterly

Map ID
Direction
Distance
Elevation

MAP FINDINGS

Site

Database(s)

EDR ID Number
EPA ID Number

WORLD OIL CO (Continued)

1000278339

Global Id: T0603702515
Action Type: RESPONSE
Date: 07/15/2003
Action: Soil and Water Investigation Report

Global Id: T0603702515
Action Type: RESPONSE
Date: 01/15/2004
Action: Monitoring Report - Quarterly

Global Id: T0603702515
Action Type: RESPONSE
Date: 04/15/2004
Action: Monitoring Report - Quarterly

Global Id: T0603702515
Action Type: RESPONSE
Date: 10/15/2003
Action: Monitoring Report - Quarterly

Global Id: T0603702515
Action Type: RESPONSE
Date: 10/15/2004
Action: Soil and Water Investigation Report

Global Id: T0603702515
Action Type: RESPONSE
Date: 07/15/2004
Action: Monitoring Report - Quarterly

Global Id: T0603702515
Action Type: RESPONSE
Date: 07/15/2004
Action: Soil and Water Investigation Report

Global Id: T0603702515
Action Type: RESPONSE
Date: 01/15/2005
Action: Soil and Water Investigation Report

Global Id: T0603702515
Action Type: RESPONSE
Date: 07/15/2005
Action: Soil and Water Investigation Report

Global Id: T0603702515
Action Type: RESPONSE
Date: 07/15/2005
Action: Monitoring Report - Quarterly

Global Id: T0603702515
Action Type: ENFORCEMENT
Date: 01/15/2003
Action: * No Action

LUST:

Global Id: T0603702515

Map ID
Direction
Distance
Elevation

MAP FINDINGS

Site

Database(s)

EDR ID Number
EPA ID Number

WORLD OIL CO (Continued)

1000278339

Status: Open - Case Begin Date
Status Date: 02/13/1996

Global Id: T0603702515
Status: Open - Remediation
Status Date: 08/28/2000

Global Id: T0603702515
Status: Open - Site Assessment
Status Date: 08/28/2000

Global Id: T0603702515
Status: Open - Remediation
Status Date: 04/25/2001

Global Id: T0603702515
Status: Open - Verification Monitoring
Status Date: 04/05/2005

Global Id: T0603702515
Status: Completed - Case Closed
Status Date: 06/26/2006

UST:

Name: WORLD OIL
Address: 2417 N SAN FERNANDO BLVD
City,State,Zip: BURBANK, CA 91504
Facility ID: 10174
Permitting Agency: BURBANK, CITY OF
Latitude: 34.19717
Longitude: -118.33689

Name: WORLD OIL MARKETING CO #25
Address: 2417 N SAN FERNANDO BLVD
City,State,Zip: BURBANK, CA 91504
Facility ID: LACoAR0023251
Permitting Agency: Los Angeles County Fire Department
Latitude: 34.19714
Longitude: -118.33688

HIST UST:

Name: WORLD OIL MARKETING CO 25
Address: 2417 N SAN FERNANDO
City,State,Zip: BURBANK, CA 91504
File Number: 000288D1
URL: <http://geotracker.waterboards.ca.gov/ustpdfs/pdf/000288D1.pdf>
Region: STATE
Facility ID: 00000003931
Facility Type: Gas Station
Other Type: Not reported
Contact Name: RON COLEMAN
Telephone: 2135608801
Owner Name: WORLD OIL MARKETING COMPANY
Owner Address: 9302 S. GARFIELD AVENUE
Owner City,St,Zip: SOUTH GATE, CA 90280

Map ID
Direction
Distance
Elevation

MAP FINDINGS

Site

Database(s)

EDR ID Number
EPA ID Number

WORLD OIL CO (Continued)

1000278339

Total Tanks: 0003

Tank Num: 001
Container Num: 2501
Year Installed: Not reported
Tank Capacity: 00010000
Tank Used for: PRODUCT
Type of Fuel: REGULAR
Container Construction Thickness: Not reported
Leak Detection: Stock Inventor

Tank Num: 002
Container Num: 2502
Year Installed: Not reported
Tank Capacity: 00010000
Tank Used for: PRODUCT
Type of Fuel: UNLEADED
Container Construction Thickness: Not reported
Leak Detection: Stock Inventor

Tank Num: 003
Container Num: 2503
Year Installed: Not reported
Tank Capacity: 00010000
Tank Used for: PRODUCT
Type of Fuel: UNLEADED
Container Construction Thickness: Not reported
Leak Detection: Stock Inventor

Click here for Geo Tracker PDF:

FINDS:

Registry ID: 110002660291

Click Here:

Environmental Interest/Information System:

California Hazardous Waste Tracking System - Datamart (HWTS-DATAMART) provides California with information on hazardous waste shipments for generators, transporters, and treatment, storage, and disposal facilities.

RCRAInfo is a national information system that supports the Resource Conservation and Recovery Act (RCRA) program through the tracking of events and activities related to facilities that generate, transport, and treat, store, or dispose of hazardous waste. RCRAInfo allows RCRA program staff to track the notification, permit, compliance, and corrective action activities required under RCRA.

STATE MASTER

[Click this hyperlink](#) while viewing on your computer to access additional FINDS: detail in the EDR Site Report.

CORTESE:

Name: WORLD OIL #25
Address: 2417 SAN FERNANDO BLVD N
City,State,Zip: BURBANK, CA 91504
Region: CORTESE
Envirostor Id: Not reported

Map ID
Direction
Distance
Elevation

MAP FINDINGS

Site

Database(s)

EDR ID Number
EPA ID Number

WORLD OIL CO (Continued)

1000278339

Global ID: T0603702515
Site/Facility Type: LUST CLEANUP SITE
Cleanup Status: COMPLETED - CASE CLOSED
Status Date: Not reported
Site Code: Not reported
Latitude: Not reported
Longitude: Not reported
Owner: Not reported
Enf Type: Not reported
Swat R: Not reported
Flag: active
Order No: Not reported
Waste Discharge System No: Not reported
Effective Date: Not reported
Region 2: Not reported
WID Id: Not reported
Solid Waste Id No: Not reported
Waste Management Uit Name: Not reported
File Name: Active Open

HIST CORTESE:

edr_fname: WORLD OIL #25
edr_fadd1: 2417 SAN FERNANDO
City,State,Zip: BURBANK, CA 91504
Region: CORTESE
Facility County Code: 19
Reg By: LTNKA
Reg Id: 915040107

CERS:

Name: WORLD OIL #25
Address: 2417 SAN FERNANDO BLVD N
City,State,Zip: BURBANK, CA 91504
Site ID: 251156
CERS ID: T0603702515
CERS Description: Leaking Underground Storage Tank Cleanup Site

Affiliation:

Affiliation Type Desc: Local Agency Caseworker
Entity Name: JORGE MARTINEZ - BURBANK, CITY OF
Entity Title: Not reported
Affiliation Address: 311 E ORANGE GROVE AVE
Affiliation City: BURBANK
Affiliation State: CA
Affiliation Country: Not reported
Affiliation Zip: Not reported
Affiliation Phone: Not reported

Affiliation Type Desc: Regional Board Caseworker
Entity Name: MAGDY BAIADY - LOS ANGELES RWQCB (REGION 4)
Entity Title: Not reported
Affiliation Address: 320 W. 4TH ST., SUITE 200
Affiliation City: LOS ANGELES
Affiliation State: CA
Affiliation Country: Not reported
Affiliation Zip: Not reported
Affiliation Phone: 2135766699

Map ID
 Direction
 Distance
 Elevation

MAP FINDINGS

Site

Database(s)

EDR ID Number
 EPA ID Number

BF331 MATTHEWS STUDIO EQUIPMENT
ESE 2411 EMPIRE AVE.
1/4-1/2 BURBANK, CA 91504
0.497 mi.
2625 ft. Site 3 of 3 in cluster BF

CPS-SLIC S106764499
WIP N/A

Relative: CPS-SLIC:
Lower Name: MATTHEWS STUDIO EQUIPMENT
 Address: 2411 EMPIRE AVE.
Actual: City,State,Zip: BURBANK, CA 91504
641 ft. Region: STATE
Facility Status: **Completed - Case Closed**
 Status Date: 04/19/1988
 Global Id: T10000015143
 Lead Agency: LOS ANGELES RWQCB (REGION 4)
 Lead Agency Case Number: Not reported
 Latitude: 34.19213
 Longitude: -118.33731
 Case Type: Cleanup Program Site
 Case Worker: WIP
 Local Agency: Not reported
 RB Case Number: 104.0714
 File Location: Not reported
 Potential Media Affected: Not reported
 Potential Contaminants of Concern: Not reported
 Site History: Not reported

[Click here to access the California GeoTracker records for this facility:](#)

WIP:
 Name: MATTHEWS STUDIO EQUIPMENT
 Address: 2411 Empire Ave
 City,State,Zip: BURBANK, CA 91504
 Region: 4
 File Number: 104.0714
File Status: **Historical**
 Staff: DBACHARO
 Facility Suite: Not reported

BE332 VISTA CLEANERS
ENE 2411 N SAN FERNANDO BLVD
1/4-1/2 BURBANK, CA 91344
0.499 mi.
2634 ft. Site 3 of 3 in cluster BE

CPS-SLIC S113000171
DRYCLEANERS N/A
HAZNET
HWTS

Relative: CPS-SLIC:
Lower Name: VISTA CLEANERS
 Address: 2411 N. SAN FERNANDO BLVD.
Actual: City,State,Zip: BURBANK, CA 91504
668 ft. Region: STATE
Facility Status: **Completed - Case Closed**
 Status Date: 10/15/1997
 Global Id: T10000015235
 Lead Agency: LOS ANGELES RWQCB (REGION 4)
 Lead Agency Case Number: Not reported
 Latitude: 34.19683
 Longitude: -118.33687
 Case Type: Cleanup Program Site
 Case Worker: WIP

Map ID
Direction
Distance
Elevation

MAP FINDINGS

Site

Database(s)

EDR ID Number
EPA ID Number

VISTA CLEANERS (Continued)

S113000171

Local Agency: Not reported
RB Case Number: 104.1119
File Location: Not reported
Potential Media Affected: Not reported
Potential Contaminants of Concern: Not reported
Site History: Not reported

[Click here to access the California GeoTracker records for this facility:](#)

DRYCLEAN SOUTH COAST:

Name: DRYCLEAN EXPRESS, SADIA KHAN
Address: 2411 N SAN FERNANDO BLVD
City,State,Zip: BURBANK, CA 91504
Facility ID: 176510
Application Number: 559329
Permit Number: G29327
Status: A
Representative Name: MIKE ISLAM
Representative Telephone: 818 8485395
Permit Status: INACTIVE
BCAT Number: 000603
BCAT Description: DRY CLEANING, DRY-TO-DRY NV, W/ SIC, PERC
CCAT Number: Not reported
CCAT Description: Not reported
UTM East: 376.76998901
UTM North: 3784.6799316
Application Date: 12/24/2013
PO Issue Date: 01/10/2014
NAICS Code: 812320
SIC Code: 7216

Name: DRY CLEAN EXPRESS BURBANK
Address: 2411 N SAN FERNANDO BLVD
City,State,Zip: BURBANK, CA 91504
Facility ID: 185854
Application Number: 598095
Permit Number: G51831
Status: A
Representative Name: LIAT LEVY
Representative Telephone: 818 8485395
Permit Status: INACT_NR
BCAT Number: 000233
BCAT Description: DRY CLEANING EQUIP PETROLEUM SOLVENT
CCAT Number: Not reported
CCAT Description: Not reported
UTM East: 0
UTM North: 0
Application Date: 10/10/2017
PO Issue Date: 04/17/2018
NAICS Code: 812000
SIC Code: 7212

Name: DRY CLEAN EXPRESS BURBANK
Address: 2411 N SAN FERNANDO BLVD
City,State,Zip: BURBANK, CA 91504
Facility ID: 185854
Application Number: 598091

Map ID
Direction
Distance
Elevation

MAP FINDINGS

Site

Database(s)

EDR ID Number
EPA ID Number

VISTA CLEANERS (Continued)

S113000171

Permit Number: Not reported
Status: A
Representative Name: LIAT LEVY
Representative Telephone: 818 8485395
Permit Status: Not reported
BCAT Number: 000233
BCAT Description: DRY CLEANING EQUIP PETROLEUM SOLVENT
CCAT Number: Not reported
CCAT Description: Not reported
UTM East: 0
UTM North: 0
Application Date: 10/11/2017
PO Issue Date: 12/31/9999
NAICS Code: 812000
SIC Code: 7212

DRYCLEANERS:

Name: DRY CLEAN EXPRESS BURBANK
Address: 2411 N SAN FERNANDO BLVD
City,State,Zip: BURBANK, CA 915040000
EPA Id: CAL000410452
NAICS Code: 81232
NAICS Description: Drycleaning and Laundry Services (except Coin-Operated)
SIC Code: 7211
SIC Description: Power Laundries, Family and Commercial
Create Date: 09/16/2015
Facility Active: No
Inactive Date: 06/30/2016
Facility Addr2: Not reported
Owner Name: LIAT LEVY
Owner Address: 2411 N SAN FERNANDO BLVD
Owner Address 2: Not reported
Owner Telephone: 8185778456
Contact Name: LIAT LEVY
Contact Address: 2411 N SAN FERNANDO BLVD
Contact Address 2: Not reported
Contact Telephone: 8188485395
Mailing Name: Not reported
Mailing Address 1: 2411 N SAN FERNANDO BLVD
Mailing Address 2: Not reported
Mailing City: BURBANK
Mailing State: CA
Mailing Zip: 915040000
Owner Fax: Not reported
Region Code: 3

HAZNET:

Name: VISTA CLEANERS
Address: 2411 N SAN FERNANDO BLVD
Address 2: Not reported
City,State,Zip: BURBANK, CA 913440000
Contact: PETER OUZOUNIAN
Telephone: 8188485395
Mailing Name: Not reported
Mailing Address: 2411 N SAN FERNANDO BLVD

Map ID
Direction
Distance
Elevation

MAP FINDINGS

Site

Database(s)

EDR ID Number
EPA ID Number

VISTA CLEANERS (Continued)

S113000171

Year:	2002
Gepaid:	CAD028604577
TSD EPA ID:	CAD008302903
CA Waste Code:	343 - Unspecified organic liquid mixture
Disposal Method:	-
Tons:	Not reported
Year:	2002
Gepaid:	CAD028604577
TSD EPA ID:	CAD008302903
CA Waste Code:	211 - Halogenated solvents (chloroforms, methyl chloride, perchloroethylene, etc)
Disposal Method:	H01 - Transfer Station
Tons:	0.06
Year:	2002
Gepaid:	CAD028604577
TSD EPA ID:	CAD008302903
CA Waste Code:	352 - Other organic solids
Disposal Method:	-
Tons:	Not reported
Year:	2002
Gepaid:	CAD028604577
TSD EPA ID:	CAD008302903
CA Waste Code:	211 - Halogenated solvents (chloroforms, methyl chloride, perchloroethylene, etc)
Disposal Method:	R01 - Recycler
Tons:	0.1251
Year:	2001
Gepaid:	CAD028604577
TSD EPA ID:	CAD008302903
CA Waste Code:	211 - Halogenated solvents (chloroforms, methyl chloride, perchloroethylene, etc)
Disposal Method:	R01 - Recycler
Tons:	0.1876
Year:	2001
Gepaid:	CAD028604577
TSD EPA ID:	CAD008302903
CA Waste Code:	211 - Halogenated solvents (chloroforms, methyl chloride, perchloroethylene, etc)
Disposal Method:	H01 - Transfer Station
Tons:	0.09
Year:	1999
Gepaid:	CAD028604577
TSD EPA ID:	CAD981397417
CA Waste Code:	211 - Halogenated solvents (chloroforms, methyl chloride, perchloroethylene, etc)
Disposal Method:	R01 - Recycler
Tons:	0.5131
Year:	1998
Gepaid:	CAD028604577
TSD EPA ID:	CAD981397417

Map ID
Direction
Distance
Elevation

MAP FINDINGS

Site

Database(s)

EDR ID Number
EPA ID Number

VISTA CLEANERS (Continued)

S113000171

CA Waste Code:	211 - Halogenated solvents (chloroforms, methyl chloride, perchloroethylene, etc)
Disposal Method:	R01 - Recycler
Tons:	0.4547
Year:	1997
Gepaid:	CAD028604577
TSD EPA ID:	CAD981397417
CA Waste Code:	211 - Halogenated solvents (chloroforms, methyl chloride, perchloroethylene, etc)
Disposal Method:	R01 - Recycler
Tons:	21.7769
Year:	1996
Gepaid:	CAD028604577
TSD EPA ID:	CAD981397417
CA Waste Code:	211 - Halogenated solvents (chloroforms, methyl chloride, perchloroethylene, etc)
Disposal Method:	R01 - Recycler
Tons:	0.5631

[Click this hyperlink](#) while viewing on your computer to access 1 additional CA HAZNET: record(s) in the EDR Site Report.

Additional Info:

Year:	1999
Gen EPA ID:	CAD028604577
Shipment Date:	19990706
Creation Date:	12/16/1999 0:00:00
Receipt Date:	19990707
Manifest ID:	99317999
Trans EPA ID:	CAD981414386
Trans Name:	Not reported
Trans 2 EPA ID:	Not reported
Trans 2 Name:	Not reported
TSD EPA ID:	CAD981397417
Trans Name:	Not reported
TSD EPA ID:	CAD981397417
TSD EPA Name:	Not reported
Waste Code Description:	211 - Halogenated solvents (chloroform, methyl chloride, perchloroethylene, etc.
RCRA Code:	F002
Meth Code:	R01 - Recycler
Quantity Tons:	0.2107
Waste Quantity:	0.25
Quantity Unit:	Y
Additional Code 1:	Not reported
Additional Code 2:	Not reported
Additional Code 3:	Not reported
Additional Code 4:	Not reported
Additional Code 5:	Not reported
Shipment Date:	19990706
Creation Date:	12/16/1999 0:00:00
Receipt Date:	19990707

Map ID
Direction
Distance
Elevation

MAP FINDINGS

Site

Database(s)

EDR ID Number
EPA ID Number

VISTA CLEANERS (Continued)

S113000171

Manifest ID:	99317999
Trans EPA ID:	CAD981414386
Trans Name:	Not reported
Trans 2 EPA ID:	Not reported
Trans 2 Name:	Not reported
TSDF EPA ID:	CAD981397417
Trans Name:	Not reported
TSDF Alt EPA ID:	CAD981397417
TSDF Alt Name:	Not reported
Waste Code Description:	211 - Halogenated solvents (chloroform, methyl chloride, perchloroethylene, etc.
RCRA Code:	F002
Meth Code:	R01 - Recycler
Quantity Tons:	0.05
Waste Quantity:	12
Quantity Unit:	G
Additional Code 1:	Not reported
Additional Code 2:	Not reported
Additional Code 3:	Not reported
Additional Code 4:	Not reported
Additional Code 5:	Not reported
Shipment Date:	19990219
Creation Date:	6/3/1999 0:00:00
Receipt Date:	19990301
Manifest ID:	98761813
Trans EPA ID:	CAD981414386
Trans Name:	Not reported
Trans 2 EPA ID:	Not reported
Trans 2 Name:	Not reported
TSDF EPA ID:	CAD981397417
Trans Name:	Not reported
TSDF Alt EPA ID:	Not reported
TSDF Alt Name:	Not reported
Waste Code Description:	211 - Halogenated solvents (chloroform, methyl chloride, perchloroethylene, etc.
RCRA Code:	F002
Meth Code:	R01 - Recycler
Quantity Tons:	0
Waste Quantity:	0
Quantity Unit:	Not reported
Additional Code 1:	Not reported
Additional Code 2:	Not reported
Additional Code 3:	Not reported
Additional Code 4:	Not reported
Additional Code 5:	Not reported
Shipment Date:	19990219
Creation Date:	6/3/1999 0:00:00
Receipt Date:	19990301
Manifest ID:	98761813
Trans EPA ID:	CAD981414386
Trans Name:	Not reported
Trans 2 EPA ID:	Not reported
Trans 2 Name:	Not reported
TSDF EPA ID:	CAD981397417
Trans Name:	Not reported

Map ID
Direction
Distance
Elevation

MAP FINDINGS

Site

Database(s)

EDR ID Number
EPA ID Number

VISTA CLEANERS (Continued)

S113000171

TSDf Alt EPA ID:	Not reported
TSDf Alt Name:	Not reported
Waste Code Description:	211 - Halogenated solvents (chloroform, methyl chloride, perchloroethylene, etc.
RCRA Code:	F002
Meth Code:	R01 - Recycler
Quantity Tons:	0.2107
Waste Quantity:	0.25
Quantity Unit:	Y
Additional Code 1:	Not reported
Additional Code 2:	Not reported
Additional Code 3:	Not reported
Additional Code 4:	Not reported
Additional Code 5:	Not reported
Shipment Date:	19990105
Creation Date:	4/5/1999 0:00:00
Receipt Date:	19990106
Manifest ID:	98889361
Trans EPA ID:	CAD981414386
Trans Name:	Not reported
Trans 2 EPA ID:	Not reported
Trans 2 Name:	Not reported
TSDf EPA ID:	CAD981397417
Trans Name:	Not reported
TSDf Alt EPA ID:	Not reported
TSDf Alt Name:	Not reported
Waste Code Description:	211 - Halogenated solvents (chloroform, methyl chloride, perchloroethylene, etc.
RCRA Code:	F002
Meth Code:	R01 - Recycler
Quantity Tons:	0.0417
Waste Quantity:	10
Quantity Unit:	G
Additional Code 1:	Not reported
Additional Code 2:	Not reported
Additional Code 3:	Not reported
Additional Code 4:	Not reported
Additional Code 5:	Not reported
Shipment Date:	19990105
Creation Date:	4/5/1999 0:00:00
Receipt Date:	19990106
Manifest ID:	98889361
Trans EPA ID:	CAD981414386
Trans Name:	Not reported
Trans 2 EPA ID:	Not reported
Trans 2 Name:	Not reported
TSDf EPA ID:	CAD981397417
Trans Name:	Not reported
TSDf Alt EPA ID:	Not reported
TSDf Alt Name:	Not reported
Waste Code Description:	211 - Halogenated solvents (chloroform, methyl chloride, perchloroethylene, etc.
RCRA Code:	F002
Meth Code:	R01 - Recycler
Quantity Tons:	0

Map ID
Direction
Distance
Elevation

MAP FINDINGS

Site

Database(s)

EDR ID Number
EPA ID Number

VISTA CLEANERS (Continued)

S113000171

Waste Quantity: 0
Quantity Unit: Y
Additional Code 1: Not reported
Additional Code 2: Not reported
Additional Code 3: Not reported
Additional Code 4: Not reported
Additional Code 5: Not reported

Additional Info:

Year: 2002
Gen EPA ID: CAD028604577

Shipment Date: 20020830
Creation Date: 1/28/2003 18:30:41
Receipt Date: 20020903
Manifest ID: 21925113
Trans EPA ID: CAR000036921
Trans Name: Not reported
Trans 2 EPA ID: Not reported
Trans 2 Name: Not reported
TSDf EPA ID: CAD008302903
Trans Name: Not reported
TSDf Alt EPA ID: Not reported
TSDf Alt Name: Not reported
Waste Code Description: 211 - Halogenated solvents (chloroform, methyl chloride, perchloroethylene, etc.)

RCRA Code: F002
Meth Code: H01 - Transfer Station
Quantity Tons: 0.06
Waste Quantity: 120
Quantity Unit: P
Additional Code 1: Not reported
Additional Code 2: Not reported
Additional Code 3: Not reported
Additional Code 4: Not reported
Additional Code 5: Not reported

Shipment Date: 20020830
Creation Date: 1/28/2003 18:30:41
Receipt Date: 20020903
Manifest ID: 21925113
Trans EPA ID: CAR000036921
Trans Name: Not reported
Trans 2 EPA ID: Not reported
Trans 2 Name: Not reported
TSDf EPA ID: CAD008302903
Trans Name: Not reported
TSDf Alt EPA ID: Not reported
TSDf Alt Name: Not reported
Waste Code Description: 352 - Other organic solids
RCRA Code: Not reported
Meth Code: - Not reported
Quantity Tons: Not reported
Waste Quantity: Not reported
Quantity Unit: P
Additional Code 1: Not reported
Additional Code 2: Not reported

Map ID
Direction
Distance
Elevation

MAP FINDINGS

Site

Database(s)

EDR ID Number
EPA ID Number

VISTA CLEANERS (Continued)

S113000171

Additional Code 3: Not reported
Additional Code 4: Not reported
Additional Code 5: Not reported

Shipment Date: 20020830
Creation Date: 1/28/2003 18:30:41
Receipt Date: 20020903
Manifest ID: 21925113
Trans EPA ID: CAR000036921
Trans Name: Not reported
Trans 2 EPA ID: Not reported
Trans 2 Name: Not reported
TSDf EPA ID: CAD008302903
Trans Name: Not reported
TSDf Alt EPA ID: Not reported
TSDf Alt Name: Not reported
Waste Code Description: 343 - Unspecified organic liquid mixture
RCRA Code: Not reported
Meth Code: - Not reported
Quantity Tons: Not reported
Waste Quantity: Not reported
Quantity Unit: G
Additional Code 1: Not reported
Additional Code 2: Not reported
Additional Code 3: Not reported
Additional Code 4: Not reported
Additional Code 5: Not reported

Shipment Date: 20020830
Creation Date: 1/28/2003 18:30:41
Receipt Date: 20020903
Manifest ID: 21925113
Trans EPA ID: CAR000036921
Trans Name: Not reported
Trans 2 EPA ID: Not reported
Trans 2 Name: Not reported
TSDf EPA ID: CAD008302903
Trans Name: Not reported
TSDf Alt EPA ID: Not reported
TSDf Alt Name: Not reported
Waste Code Description: 211 - Halogenated solvents (chloroform, methyl chloride, perchloroethylene, etc.
RCRA Code: F002
Meth Code: R01 - Recycler
Quantity Tons: 0.1251
Waste Quantity: 30
Quantity Unit: G
Additional Code 1: Not reported
Additional Code 2: Not reported
Additional Code 3: Not reported
Additional Code 4: Not reported
Additional Code 5: Not reported

Additional Info:
Year: 1996
Gen EPA ID: CAD028604577

Map ID
Direction
Distance
Elevation

MAP FINDINGS

Site

Database(s)

EDR ID Number
EPA ID Number

VISTA CLEANERS (Continued)

S113000171

Shipment Date:	19960920
Creation Date:	5/21/1997 0:00:00
Receipt Date:	19960924
Manifest ID:	96535947
Trans EPA ID:	CAD981414386
Trans Name:	Not reported
Trans 2 EPA ID:	Not reported
Trans 2 Name:	Not reported
TSDf EPA ID:	CAD981397417
Trans Name:	Not reported
TSDf Alt EPA ID:	Not reported
TSDf Alt Name:	Not reported
Waste Code Description:	211 - Halogenated solvents (chloroform, methyl chloride, perchloroethylene, etc.
RCRA Code:	F002
Meth Code:	R01 - Recycler
Quantity Tons:	0.2107
Waste Quantity:	0.25
Quantity Unit:	Y
Additional Code 1:	Not reported
Additional Code 2:	Not reported
Additional Code 3:	Not reported
Additional Code 4:	Not reported
Additional Code 5:	Not reported
Shipment Date:	19960920
Creation Date:	5/21/1997 0:00:00
Receipt Date:	19960924
Manifest ID:	96535947
Trans EPA ID:	CAD981414386
Trans Name:	Not reported
Trans 2 EPA ID:	Not reported
Trans 2 Name:	Not reported
TSDf EPA ID:	CAD981397417
Trans Name:	Not reported
TSDf Alt EPA ID:	Not reported
TSDf Alt Name:	Not reported
Waste Code Description:	211 - Halogenated solvents (chloroform, methyl chloride, perchloroethylene, etc.
RCRA Code:	F002
Meth Code:	R01 - Recycler
Quantity Tons:	0.1417
Waste Quantity:	34
Quantity Unit:	G
Additional Code 1:	Not reported
Additional Code 2:	Not reported
Additional Code 3:	Not reported
Additional Code 4:	Not reported
Additional Code 5:	Not reported
Shipment Date:	19960410
Creation Date:	10/4/1996 0:00:00
Receipt Date:	19960411
Manifest ID:	96275539
Trans EPA ID:	CAD981414386
Trans Name:	Not reported
Trans 2 EPA ID:	Not reported

Map ID
Direction
Distance
Elevation

MAP FINDINGS

Site

Database(s)

EDR ID Number
EPA ID Number

VISTA CLEANERS (Continued)

S113000171

Trans 2 Name: Not reported
TSDf EPA ID: CAD981397417
Trans Name: Not reported
TSDf Alt EPA ID: CAD981397417
TSDf Alt Name: Not reported
Waste Code Description: 211 - Halogenated solvents (chloroform, methyl chloride, perchloroethylene, etc.
RCRA Code: F002
Meth Code: R01 - Recycler
Quantity Tons: 0.2107
Waste Quantity: 0.25
Quantity Unit: Y
Additional Code 1: Not reported
Additional Code 2: Not reported
Additional Code 3: Not reported
Additional Code 4: Not reported
Additional Code 5: Not reported

Shipment Date: 19960410
Creation Date: 10/4/1996 0:00:00
Receipt Date: 19960411
Manifest ID: 96275539
Trans EPA ID: CAD981414386
Trans Name: Not reported
Trans 2 EPA ID: Not reported
Trans 2 Name: Not reported
TSDf EPA ID: CAD981397417
Trans Name: Not reported
TSDf Alt EPA ID: CAD981397417
TSDf Alt Name: Not reported
Waste Code Description: 211 - Halogenated solvents (chloroform, methyl chloride, perchloroethylene, etc.
RCRA Code: F002
Meth Code: R01 - Recycler
Quantity Tons: 0
Waste Quantity: 0
Quantity Unit: G
Additional Code 1: Not reported
Additional Code 2: Not reported
Additional Code 3: Not reported
Additional Code 4: Not reported
Additional Code 5: Not reported

Additional Info:

Year: 1998
Gen EPA ID: CAD028604577

Shipment Date: 19980727
Creation Date: 11/5/1998 0:00:00
Receipt Date: 19980728
Manifest ID: 98077687
Trans EPA ID: CAD981414386
Trans Name: Not reported
Trans 2 EPA ID: Not reported
Trans 2 Name: Not reported
TSDf EPA ID: CAD981397417
Trans Name: Not reported

Map ID
Direction
Distance
Elevation

MAP FINDINGS

Site

Database(s)

EDR ID Number
EPA ID Number

VISTA CLEANERS (Continued)

S113000171

TSDf Alt EPA ID:	Not reported
TSDf Alt Name:	Not reported
Waste Code Description:	211 - Halogenated solvents (chloroform, methyl chloride, perchloroethylene, etc.
RCRA Code:	F002
Meth Code:	R01 - Recycler
Quantity Tons:	0.2107
Waste Quantity:	0.25
Quantity Unit:	Y
Additional Code 1:	Not reported
Additional Code 2:	Not reported
Additional Code 3:	Not reported
Additional Code 4:	Not reported
Additional Code 5:	Not reported
Shipment Date:	19980727
Creation Date:	11/5/1998 0:00:00
Receipt Date:	19980728
Manifest ID:	98077687
Trans EPA ID:	CAD981414386
Trans Name:	Not reported
Trans 2 EPA ID:	Not reported
Trans 2 Name:	Not reported
TSDf EPA ID:	CAD981397417
Trans Name:	Not reported
TSDf Alt EPA ID:	Not reported
TSDf Alt Name:	Not reported
Waste Code Description:	211 - Halogenated solvents (chloroform, methyl chloride, perchloroethylene, etc.
RCRA Code:	F002
Meth Code:	R01 - Recycler
Quantity Tons:	0.0125
Waste Quantity:	3
Quantity Unit:	G
Additional Code 1:	Not reported
Additional Code 2:	Not reported
Additional Code 3:	Not reported
Additional Code 4:	Not reported
Additional Code 5:	Not reported
Shipment Date:	19980320
Creation Date:	6/16/1998 0:00:00
Receipt Date:	19980321
Manifest ID:	98331215
Trans EPA ID:	CAD981414386
Trans Name:	Not reported
Trans 2 EPA ID:	Not reported
Trans 2 Name:	Not reported
TSDf EPA ID:	CAD981397417
Trans Name:	Not reported
TSDf Alt EPA ID:	CAD981397417
TSDf Alt Name:	Not reported
Waste Code Description:	211 - Halogenated solvents (chloroform, methyl chloride, perchloroethylene, etc.
RCRA Code:	F002
Meth Code:	R01 - Recycler
Quantity Tons:	0.2107

Map ID
Direction
Distance
Elevation

MAP FINDINGS

Site

Database(s)

EDR ID Number
EPA ID Number

VISTA CLEANERS (Continued)

S113000171

Waste Quantity: 0.25
Quantity Unit: Y
Additional Code 1: Not reported
Additional Code 2: Not reported
Additional Code 3: Not reported
Additional Code 4: Not reported
Additional Code 5: Not reported

Shipment Date: 19980320
Creation Date: 6/16/1998 0:00:00
Receipt Date: 19980321
Manifest ID: 98331215
Trans EPA ID: CAD981414386
Trans Name: Not reported
Trans 2 EPA ID: Not reported
Trans 2 Name: Not reported
TSDf EPA ID: CAD981397417
Trans Name: Not reported
TSDf Alt EPA ID: CAD981397417
TSDf Alt Name: Not reported
Waste Code Description: 211 - Halogenated solvents (chloroform, methyl chloride, perchloroethylene, etc.)

RCRA Code: F002
Meth Code: R01 - Recycler
Quantity Tons: 0.0208
Waste Quantity: 5
Quantity Unit: G
Additional Code 1: Not reported
Additional Code 2: Not reported
Additional Code 3: Not reported
Additional Code 4: Not reported
Additional Code 5: Not reported

Additional Info:
Year: 1997
Gen EPA ID: CAD028604577

Shipment Date: 19971110
Creation Date: 7/23/1998 0:00:00
Receipt Date: 19971111
Manifest ID: 96776119
Trans EPA ID: CAD981414386
Trans Name: Not reported
Trans 2 EPA ID: Not reported
Trans 2 Name: Not reported
TSDf EPA ID: CAD981397417
Trans Name: Not reported
TSDf Alt EPA ID: CAD981397417
TSDf Alt Name: Not reported
Waste Code Description: 211 - Halogenated solvents (chloroform, methyl chloride, perchloroethylene, etc.)

RCRA Code: F002
Meth Code: R01 - Recycler
Quantity Tons: 21.07
Waste Quantity: 25
Quantity Unit: Y
Additional Code 1: Not reported

Map ID
Direction
Distance
Elevation

MAP FINDINGS

Site

Database(s)

EDR ID Number
EPA ID Number

VISTA CLEANERS (Continued)

S113000171

Additional Code 2:	Not reported
Additional Code 3:	Not reported
Additional Code 4:	Not reported
Additional Code 5:	Not reported
Shipment Date:	19971110
Creation Date:	7/23/1998 0:00:00
Receipt Date:	19971111
Manifest ID:	96776119
Trans EPA ID:	CAD981414386
Trans Name:	Not reported
Trans 2 EPA ID:	Not reported
Trans 2 Name:	Not reported
TSDf EPA ID:	CAD981397417
Trans Name:	Not reported
TSDf Alt EPA ID:	CAD981397417
TSDf Alt Name:	Not reported
Waste Code Description:	211 - Halogenated solvents (chloroform, methyl chloride, perchloroethylene, etc.
RCRA Code:	F002
Meth Code:	R01 - Recycler
Quantity Tons:	0.0208
Waste Quantity:	5
Quantity Unit:	G
Additional Code 1:	Not reported
Additional Code 2:	Not reported
Additional Code 3:	Not reported
Additional Code 4:	Not reported
Additional Code 5:	Not reported
Shipment Date:	19970709
Creation Date:	12/4/1997 0:00:00
Receipt Date:	19970710
Manifest ID:	96743346
Trans EPA ID:	CAD981414386
Trans Name:	Not reported
Trans 2 EPA ID:	Not reported
Trans 2 Name:	Not reported
TSDf EPA ID:	CAD981397417
Trans Name:	Not reported
TSDf Alt EPA ID:	Not reported
TSDf Alt Name:	Not reported
Waste Code Description:	211 - Halogenated solvents (chloroform, methyl chloride, perchloroethylene, etc.
RCRA Code:	F002
Meth Code:	R01 - Recycler
Quantity Tons:	0.2107
Waste Quantity:	0.25
Quantity Unit:	Y
Additional Code 1:	Not reported
Additional Code 2:	Not reported
Additional Code 3:	Not reported
Additional Code 4:	Not reported
Additional Code 5:	Not reported
Shipment Date:	19970709
Creation Date:	12/4/1997 0:00:00

Map ID
Direction
Distance
Elevation

MAP FINDINGS

Site

Database(s)

EDR ID Number
EPA ID Number

VISTA CLEANERS (Continued)

S113000171

Receipt Date:	19970710
Manifest ID:	96743346
Trans EPA ID:	CAD981414386
Trans Name:	Not reported
Trans 2 EPA ID:	Not reported
Trans 2 Name:	Not reported
TSDf EPA ID:	CAD981397417
Trans Name:	Not reported
TSDf Alt EPA ID:	Not reported
TSDf Alt Name:	Not reported
Waste Code Description:	211 - Halogenated solvents (chloroform, methyl chloride, perchloroethylene, etc.
RCRA Code:	F002
Meth Code:	R01 - Recycler
Quantity Tons:	0.0166
Waste Quantity:	4
Quantity Unit:	G
Additional Code 1:	Not reported
Additional Code 2:	Not reported
Additional Code 3:	Not reported
Additional Code 4:	Not reported
Additional Code 5:	Not reported
Shipment Date:	19970403
Creation Date:	7/17/1997 0:00:00
Receipt Date:	19970404
Manifest ID:	96798120
Trans EPA ID:	CAD981414386
Trans Name:	Not reported
Trans 2 EPA ID:	Not reported
Trans 2 Name:	Not reported
TSDf EPA ID:	CAD981397417
Trans Name:	Not reported
TSDf Alt EPA ID:	Not reported
TSDf Alt Name:	Not reported
Waste Code Description:	211 - Halogenated solvents (chloroform, methyl chloride, perchloroethylene, etc.
RCRA Code:	F002
Meth Code:	R01 - Recycler
Quantity Tons:	0.2107
Waste Quantity:	0.25
Quantity Unit:	Y
Additional Code 1:	Not reported
Additional Code 2:	Not reported
Additional Code 3:	Not reported
Additional Code 4:	Not reported
Additional Code 5:	Not reported
Shipment Date:	19970403
Creation Date:	7/17/1997 0:00:00
Receipt Date:	19970404
Manifest ID:	96798120
Trans EPA ID:	CAD981414386
Trans Name:	Not reported
Trans 2 EPA ID:	Not reported
Trans 2 Name:	Not reported
TSDf EPA ID:	CAD981397417

Map ID
Direction
Distance
Elevation

MAP FINDINGS

Site

Database(s)

EDR ID Number
EPA ID Number

VISTA CLEANERS (Continued)

S113000171

Trans Name: Not reported
TSDF Alt EPA ID: Not reported
TSDF Alt Name: Not reported
Waste Code Description: 211 - Halogenated solvents (chloroform, methyl chloride, perchloroethylene, etc.
RCRA Code: F002
Meth Code: R01 - Recycler
Quantity Tons: 0.0208
Waste Quantity: 5
Quantity Unit: G
Additional Code 1: Not reported
Additional Code 2: Not reported
Additional Code 3: Not reported
Additional Code 4: Not reported
Additional Code 5: Not reported

Shipment Date: 19970109
Creation Date: 5/30/1997 0:00:00
Receipt Date: 19970110
Manifest ID: 96713274
Trans EPA ID: CAD981414386
Trans Name: Not reported
Trans 2 EPA ID: Not reported
Trans 2 Name: Not reported
TSDF EPA ID: CAD981397417
Trans Name: Not reported
TSDF Alt EPA ID: Not reported
TSDF Alt Name: Not reported
Waste Code Description: 211 - Halogenated solvents (chloroform, methyl chloride, perchloroethylene, etc.

RCRA Code: F002
Meth Code: R01 - Recycler
Quantity Tons: 0.2107
Waste Quantity: 0.25
Quantity Unit: Y
Additional Code 1: Not reported
Additional Code 2: Not reported
Additional Code 3: Not reported
Additional Code 4: Not reported
Additional Code 5: Not reported

Shipment Date: 19970109
Creation Date: 5/30/1997 0:00:00
Receipt Date: 19970110
Manifest ID: 96713274
Trans EPA ID: CAD981414386
Trans Name: Not reported
Trans 2 EPA ID: Not reported
Trans 2 Name: Not reported
TSDF EPA ID: CAD981397417
Trans Name: Not reported
TSDF Alt EPA ID: Not reported
TSDF Alt Name: Not reported
Waste Code Description: 211 - Halogenated solvents (chloroform, methyl chloride, perchloroethylene, etc.

RCRA Code: F002
Meth Code: R01 - Recycler

Map ID
Direction
Distance
Elevation

MAP FINDINGS

Site

Database(s)

EDR ID Number
EPA ID Number

VISTA CLEANERS (Continued)

S113000171

Quantity Tons: 0.0166
Waste Quantity: 4
Quantity Unit: G
Additional Code 1: Not reported
Additional Code 2: Not reported
Additional Code 3: Not reported
Additional Code 4: Not reported
Additional Code 5: Not reported

Additional Info:

Year: 1995
Gen EPA ID: CAD028604577

Shipment Date: 19951221
Creation Date: 9/18/1996 0:00:00
Receipt Date: 19951222
Manifest ID: 95897212
Trans EPA ID: CAD981414386
Trans Name: Not reported
Trans 2 EPA ID: Not reported
Trans 2 Name: Not reported
TSDf EPA ID: CAD981397417
Trans Name: Not reported
TSDf Alt EPA ID: Not reported
TSDf Alt Name: Not reported
Waste Code Description: 211 - Halogenated solvents (chloroform, methyl chloride, perchloroethylene, etc.

RCRA Code: F002
Meth Code: R01 - Recycler
Quantity Tons: 0.2107
Waste Quantity: 0.25
Quantity Unit: Y
Additional Code 1: Not reported
Additional Code 2: Not reported
Additional Code 3: Not reported
Additional Code 4: Not reported
Additional Code 5: Not reported

Shipment Date: 19951221
Creation Date: 9/18/1996 0:00:00
Receipt Date: 19951222
Manifest ID: 95897212
Trans EPA ID: CAD981414386
Trans Name: Not reported
Trans 2 EPA ID: Not reported
Trans 2 Name: Not reported
TSDf EPA ID: CAD981397417
Trans Name: Not reported
TSDf Alt EPA ID: Not reported
TSDf Alt Name: Not reported
Waste Code Description: 211 - Halogenated solvents (chloroform, methyl chloride, perchloroethylene, etc.

RCRA Code: F002
Meth Code: R01 - Recycler
Quantity Tons: 0
Waste Quantity: 0
Quantity Unit: Not reported

Map ID
Direction
Distance
Elevation

MAP FINDINGS

Site

Database(s)

EDR ID Number
EPA ID Number

VISTA CLEANERS (Continued)

S113000171

Additional Code 1:	Not reported
Additional Code 2:	Not reported
Additional Code 3:	Not reported
Additional Code 4:	Not reported
Additional Code 5:	Not reported
Shipment Date:	19950831
Creation Date:	7/26/1996 0:00:00
Receipt Date:	19950901
Manifest ID:	95473725
Trans EPA ID:	CAD981414386
Trans Name:	Not reported
Trans 2 EPA ID:	Not reported
Trans 2 Name:	Not reported
TSDf EPA ID:	CAD981397417
Trans Name:	Not reported
TSDf Alt EPA ID:	Not reported
TSDf Alt Name:	Not reported
Waste Code Description:	211 - Halogenated solvents (chloroform, methyl chloride, perchloroethylene, etc.
RCRA Code:	F002
Meth Code:	R01 - Recycler
Quantity Tons:	0
Waste Quantity:	0
Quantity Unit:	Not reported
Additional Code 1:	Not reported
Additional Code 2:	Not reported
Additional Code 3:	Not reported
Additional Code 4:	Not reported
Additional Code 5:	Not reported
Shipment Date:	19950831
Creation Date:	7/26/1996 0:00:00
Receipt Date:	19950901
Manifest ID:	95473725
Trans EPA ID:	CAD981414386
Trans Name:	Not reported
Trans 2 EPA ID:	Not reported
Trans 2 Name:	Not reported
TSDf EPA ID:	CAD981397417
Trans Name:	Not reported
TSDf Alt EPA ID:	Not reported
TSDf Alt Name:	Not reported
Waste Code Description:	211 - Halogenated solvents (chloroform, methyl chloride, perchloroethylene, etc.
RCRA Code:	F002
Meth Code:	R01 - Recycler
Quantity Tons:	0.2107
Waste Quantity:	0.25
Quantity Unit:	Y
Additional Code 1:	Not reported
Additional Code 2:	Not reported
Additional Code 3:	Not reported
Additional Code 4:	Not reported
Additional Code 5:	Not reported
Shipment Date:	19950501

Map ID
Direction
Distance
Elevation

MAP FINDINGS

Site

Database(s)

EDR ID Number
EPA ID Number

VISTA CLEANERS (Continued)

S113000171

Creation Date: 4/2/1996 0:00:00
Receipt Date: 19950502
Manifest ID: 95185894
Trans EPA ID: CAD981414386
Trans Name: Not reported
Trans 2 EPA ID: Not reported
Trans 2 Name: Not reported
TSDf EPA ID: CAD981397417
Trans Name: Not reported
TSDf Alt EPA ID: CAD981397417
TSDf Alt Name: Not reported
Waste Code Description: 211 - Halogenated solvents (chloroform, methyl chloride, perchloroethylene, etc.

RCRA Code: F002
Meth Code: R01 - Recycler
Quantity Tons: 0
Waste Quantity: 0
Quantity Unit: G
Additional Code 1: Not reported
Additional Code 2: Not reported
Additional Code 3: Not reported
Additional Code 4: Not reported
Additional Code 5: Not reported

Shipment Date: 19950501
Creation Date: 4/2/1996 0:00:00
Receipt Date: 19950502
Manifest ID: 95185894
Trans EPA ID: CAD981414386
Trans Name: Not reported
Trans 2 EPA ID: Not reported
Trans 2 Name: Not reported
TSDf EPA ID: CAD981397417
Trans Name: Not reported
TSDf Alt EPA ID: CAD981397417
TSDf Alt Name: Not reported
Waste Code Description: 211 - Halogenated solvents (chloroform, methyl chloride, perchloroethylene, etc.

RCRA Code: F002
Meth Code: R01 - Recycler
Quantity Tons: 0.2107
Waste Quantity: 0.25
Quantity Unit: Y
Additional Code 1: Not reported
Additional Code 2: Not reported
Additional Code 3: Not reported
Additional Code 4: Not reported
Additional Code 5: Not reported

Additional Info:
Year: 2001
Gen EPA ID: CAD028604577

Shipment Date: 20011129
Creation Date: 2/13/2002 0:00:00
Receipt Date: 20011205
Manifest ID: 21716117

Map ID
Direction
Distance
Elevation

MAP FINDINGS

Site

Database(s)

EDR ID Number
EPA ID Number

VISTA CLEANERS (Continued)

S113000171

Trans EPA ID: CAR000036921
Trans Name: Not reported
Trans 2 EPA ID: Not reported
Trans 2 Name: Not reported
TSDf EPA ID: CAD008302903
Trans Name: Not reported
TSDf Alt EPA ID: CAD008302903
TSDf Alt Name: Not reported
Waste Code Description: 211 - Halogenated solvents (chloroform, methyl chloride, perchloroethylene, etc.

RCRA Code: F002
Meth Code: R01 - Recycler
Quantity Tons: 0.1876
Waste Quantity: 45
Quantity Unit: G
Additional Code 1: Not reported
Additional Code 2: Not reported
Additional Code 3: Not reported
Additional Code 4: Not reported
Additional Code 5: Not reported

Shipment Date: 20011129
Creation Date: 2/13/2002 0:00:00
Receipt Date: 20011205
Manifest ID: 21716117
Trans EPA ID: CAR000036921
Trans Name: Not reported
Trans 2 EPA ID: Not reported
Trans 2 Name: Not reported
TSDf EPA ID: CAD008302903
Trans Name: Not reported
TSDf Alt EPA ID: CAD008302903
TSDf Alt Name: Not reported
Waste Code Description: 211 - Halogenated solvents (chloroform, methyl chloride, perchloroethylene, etc.

RCRA Code: F002
Meth Code: H01 - Transfer Station
Quantity Tons: 0.09
Waste Quantity: 180
Quantity Unit: P
Additional Code 1: Not reported
Additional Code 2: Not reported
Additional Code 3: Not reported
Additional Code 4: Not reported
Additional Code 5: Not reported

HWTS:
Name: DRY CLEAN EXPRESS BURBANK
Address: 2411 N SAN FERNANDO BLVD
Address 2: Not reported
City,State,Zip: BURBANK, CA 915040000
EPA ID: CAL000410452
Inactive Date: 06/30/2016
Create Date: 09/16/2015
Last Act Date: 01/12/2017
Mailing Name: Not reported
Mailing Address: 2411 N SAN FERNANDO BLVD

Map ID
Direction
Distance
Elevation

MAP FINDINGS

Site

Database(s)

EDR ID Number
EPA ID Number

VISTA CLEANERS (Continued)

S113000171

Mailing Address 2: Not reported
Mailing City,State,Zip: BURBANK, CA 915040000
Owner Name: LIAT LEVY
Owner Address: 2411 N SAN FERNANDO BLVD
Owner Address 2: Not reported
Owner City,State,Zip: BURBANK, CA 915040000
Contact Name: LIAT LEVY
Contact Address: 2411 N SAN FERNANDO BLVD
Contact Address 2: Not reported
City,State,Zip: BURBANK, CA 915040000

NAICS:

EPA ID: CAL000410452
Create Date: 2015-09-16 11:38:50.160
NAICS Code: 81232
NAICS Description: Drycleaning and Laundry Services (except Coin-Operated)
Issued EPA ID Date: 2015-09-16 11:38:50.15300
Inactive Date: 2016-06-30 00:00:00
Facility Name: DRY CLEAN EXPRESS BURBANK
Facility Address: 2411 N SAN FERNANDO BLVD
Facility Address 2: Not reported
Facility City: BURBANK
Facility County: Not reported
Facility State: CA
Facility Zip: 915040000

Name: VISTA CLEANERS
Address: 2411 N SAN FERNANDO BLVD
Address 2: Not reported
City,State,Zip: BURBANK, CA 913440000
EPA ID: CAD028604577
Inactive Date: 06/30/1998
Create Date: 04/10/1987
Last Act Date: 10/23/2003
Mailing Name: Not reported
Mailing Address: 2411 N SAN FERNANDO BLVD
Mailing Address 2: Not reported
Mailing City,State,Zip: BURBANK, CA 915043353
Owner Name: --
Owner Address: --
Owner Address 2: Not reported
Owner City,State,Zip: --, 99 --
Contact Name: PETER OUZOUNIAN
Contact Address: INACT PER 98VQ FINAL NOTICE
Contact Address 2: - BATCH 4/27
City,State,Zip: BURBANK, CA 915040000

NAICS:

EPA ID: CAD028604577
Create Date: 2002-12-03 15:25:10.000
NAICS Code: 81232
NAICS Description: Drycleaning and Laundry Services (except Coin-Operated)
Issued EPA ID Date: 1987-04-10 00:00:00
Inactive Date: 1998-06-30 00:00:00
Facility Name: VISTA CLEANERS
Facility Address: 2411 N SAN FERNANDO BLVD
Facility Address 2: Not reported

Map ID
Direction
Distance
Elevation

MAP FINDINGS

Site

Database(s)

EDR ID Number
EPA ID Number

VISTA CLEANERS (Continued)

S113000171

Facility City: BURBANK
Facility County: Not reported
Facility State: CA
Facility Zip: 913440000

333
East
1/2-1
0.559 mi.
2950 ft.

WESTERN PACIFIC CIRCUITS
2033 N LINCOLN
BURBANK, CA 91504

SEMS-ARCHIVE 1000402997
RCRA-SQG CAD063808182
ENVIROSTOR
FINDS
ECHO
HAZNET
HWTS

Relative:
Lower

Actual:
640 ft.

SEMS Archive:
Site ID: 0901501
EPA ID: CAD063808182
Name: WESTERN PACIFIC CIRCUITS
Address: 2033 N LINCOLN
Address 2: Not reported
City,State,Zip: BURBANK, CA 91504
Cong District: 21
FIPS Code: 06037
FF: N
NPL: Not on the NPL
Non NPL Status: NFRAP-Site does not qualify for the NPL based on existing information

SEMS Archive Detail:

Region: 09
Site ID: 0901501
EPA ID: CAD063808182
Site Name: WESTERN PACIFIC CIRCUITS
NPL: N
FF: N
OU: 00
Action Code: VS
Action Name: ARCH SITE
SEQ: 1
Start Date: Not reported
Finish Date: 1985-02-01 06:00:00
Qual: Not reported
Current Action Lead: EPA Perf In-Hse

Region: 09
Site ID: 0901501
EPA ID: CAD063808182
Site Name: WESTERN PACIFIC CIRCUITS
NPL: N
FF: N
OU: 00
Action Code: DS
Action Name: DISCVRY
SEQ: 1
Start Date: 1980-10-01 04:00:00
Finish Date: 1980-10-01 04:00:00
Qual: Not reported
Current Action Lead: EPA Perf

Map ID
Direction
Distance
Elevation

MAP FINDINGS

Site

Database(s)

EDR ID Number
EPA ID Number

WESTERN PACIFIC CIRCUITS (Continued)

1000402997

Region: 09
Site ID: 0901501
EPA ID: CAD063808182
Site Name: WESTERN PACIFIC CIRCUITS
NPL: N
FF: N
OU: 00
Action Code: PA
Action Name: PA
SEQ: 1
Start Date: 1984-10-01 05:00:00
Finish Date: 1985-02-01 06:00:00
Qual: N
Current Action Lead: St Perf

RCRA-SQG:

Date Form Received by Agency: 1996-09-01 00:00:00.0
Handler Name: WESTERN PACIFIC CIRCUITS
Handler Address: 2033 N LINCOLN
Handler City,State,Zip: BURBANK, CA 91504
EPA ID: CAD063808182
Contact Name: Not reported
Contact Address: Not reported
Contact City,State,Zip: Not reported
Contact Telephone: Not reported
Contact Fax: Not reported
Contact Email: Not reported
Contact Title: Not reported
EPA Region: 09
Land Type: Not reported
Federal Waste Generator Description: Small Quantity Generator
Non-Notifier: Not reported
Biennial Report Cycle: Not reported
Accessibility: Not reported
Active Site Indicator: Handler Activities
State District Owner: CA
State District: 3
Mailing Address: N LINCOLN
Mailing City,State,Zip: BURBANK, CA 91504
Owner Name: SWANSON ENGINEERING AND MANUFACTURING CO
Owner Type: Private
Operator Name: NOT REQUIRED
Operator Type: Private
Short-Term Generator Activity: No
Importer Activity: No
Mixed Waste Generator: No
Transporter Activity: No
Transfer Facility Activity: No
Recycler Activity with Storage: No
Small Quantity On-Site Burner Exemption: No
Smelting Melting and Refining Furnace Exemption: No
Underground Injection Control: No
Off-Site Waste Receipt: No
Universal Waste Indicator: No
Universal Waste Destination Facility: No
Federal Universal Waste: No

Map ID
 Direction
 Distance
 Elevation

MAP FINDINGS

Site

Database(s)

EDR ID Number
 EPA ID Number

WESTERN PACIFIC CIRCUITS (Continued)

1000402997

Active Site Fed-Reg Treatment Storage and Disposal Facility:	Not reported
Active Site Converter Treatment storage and Disposal Facility:	Not reported
Active Site State-Reg Treatment Storage and Disposal Facility:	Not reported
Active Site State-Reg Handler:	---
Federal Facility Indicator:	Not reported
Hazardous Secondary Material Indicator:	NN
Sub-Part K Indicator:	Not reported
Commercial TSD Indicator:	No
Treatment Storage and Disposal Type:	Not reported
2018 GPRC Permit Baseline:	Not on the Baseline
2018 GPRC Renewals Baseline:	Not on the Baseline
Permit Renewals Workload Universe:	Not reported
Permit Workload Universe:	Not reported
Permit Progress Universe:	Not reported
Post-Closure Workload Universe:	Not reported
Closure Workload Universe:	Not reported
202 GPRC Corrective Action Baseline:	No
Corrective Action Workload Universe:	No
Subject to Corrective Action Universe:	No
Non-TSDFs Where RCRA CA has Been Imposed Universe:	No
TSDFs Potentially Subject to CA Under 3004 (u)/(v) Universe:	No
TSDFs Only Subject to CA under Discretionary Auth Universe:	No
Corrective Action Priority Ranking:	No NCAPS ranking
Environmental Control Indicator:	No
Institutional Control Indicator:	No
Human Exposure Controls Indicator:	N/A
Groundwater Controls Indicator:	N/A
Operating TSDF Universe:	Not reported
Full Enforcement Universe:	Not reported
Significant Non-Complier Universe:	No
Unaddressed Significant Non-Complier Universe:	No
Addressed Significant Non-Complier Universe:	No
Significant Non-Complier With a Compliance Schedule Universe:	No
Financial Assurance Required:	Not reported
Handler Date of Last Change:	2000-09-15 17:29:19.0
Recognized Trader-Importer:	No
Recognized Trader-Exporter:	No
Importer of Spent Lead Acid Batteries:	No
Exporter of Spent Lead Acid Batteries:	No
Recycler Activity Without Storage:	Not reported
Manifest Broker:	Not reported
Sub-Part P Indicator:	Not reported

Handler - Owner Operator:

Owner/Operator Indicator:	Operator
Owner/Operator Name:	NOT REQUIRED
Legal Status:	Private
Date Became Current:	Not reported
Date Ended Current:	Not reported
Owner/Operator Address:	NOT REQUIRED
Owner/Operator City,State,Zip:	NOT REQUIRED, ME 99999
Owner/Operator Telephone:	415-555-1212
Owner/Operator Telephone Ext:	Not reported
Owner/Operator Fax:	Not reported
Owner/Operator Email:	Not reported

Map ID
Direction
Distance
Elevation

MAP FINDINGS

Site

Database(s)

EDR ID Number
EPA ID Number

WESTERN PACIFIC CIRCUITS (Continued)

1000402997

Owner/Operator Indicator:	Owner
Owner/Operator Name:	SWANSON ENGINEERING AND MANUFACTURING CO
Legal Status:	Private
Date Became Current:	Not reported
Date Ended Current:	Not reported
Owner/Operator Address:	NOT REQUIRED
Owner/Operator City,State,Zip:	NOT REQUIRED, ME 99999
Owner/Operator Telephone:	415-555-1212
Owner/Operator Telephone Ext:	Not reported
Owner/Operator Fax:	Not reported
Owner/Operator Email:	Not reported

Historic Generators:

Receive Date:	1996-09-01 00:00:00.0
Handler Name:	WESTERN PACIFIC CIRCUITS
Federal Waste Generator Description:	Small Quantity Generator
State District Owner:	CA
Large Quantity Handler of Universal Waste:	No
Recognized Trader Importer:	No
Recognized Trader Exporter:	No
Spent Lead Acid Battery Importer:	No
Spent Lead Acid Battery Exporter:	No
Current Record:	Yes
Non Storage Recycler Activity:	Not reported
Electronic Manifest Broker:	Not reported

List of NAICS Codes and Descriptions:

NAICS Code:	334419
NAICS Description:	OTHER ELECTRONIC COMPONENT MANUFACTURING

Facility Has Received Notices of Violations:

Violations:	No Violations Found
-------------	---------------------

Evaluation Action Summary:

Evaluations:	No Evaluations Found
--------------	----------------------

ENVIROSTOR:

Name:	WESTERN PACIFIC CIRCUITS
Address:	2033 NORTH LINCOLN
City,State,Zip:	BURBANK, CA 91504
Facility ID:	19360520
Status:	Refer: Other Agency
Status Date:	10/25/1994
Site Code:	Not reported
Site Type:	Historical
Site Type Detailed:	* Historical
Acres:	Not reported
NPL:	NO
Regulatory Agencies:	NONE SPECIFIED
Lead Agency:	NONE SPECIFIED
Program Manager:	Not reported
Supervisor:	* Mmonroy
Division Branch:	Cleanup Chatsworth
Assembly:	43

Map ID
Direction
Distance
Elevation

MAP FINDINGS

Site

Database(s)

EDR ID Number
EPA ID Number

WESTERN PACIFIC CIRCUITS (Continued)

1000402997

Senate: 25
Special Program: * RCRA 3012 - Past Haz Waste Disp Inven Site
Restricted Use: NO
Site Mgmt Req: NONE SPECIFIED
Funding: Not reported
Latitude: 34.19316
Longitude: -118.3360
APN: NONE SPECIFIED
Past Use: NONE SPECIFIED
Potential COC: * HALOGENATED SOLVENTS * HYDROCARBON SOLVENTS * UNSPECIFIED SLUDGE
WASTE Polychlorinated biphenyls (PCBs Selenium
Confirmed COC: NONE SPECIFIED
Potential Description: NONE SPECIFIED
Alias Name: DELTA SCIENTIFIC CORP.
Alias Type: Alternate Name
Alias Name: CAD063808182
Alias Type: EPA Identification Number
Alias Name: 110002653682
Alias Type: EPA (FRS #)
Alias Name: 19360520
Alias Type: Envirostor ID Number

Completed Info:

Completed Area Name: PROJECT WIDE
Completed Sub Area Name: Not reported
Completed Document Type: Site Screening
Completed Date: 10/25/1994
Comments: DATABASE VALIDATION PROGRAM CONFIRM NFA FOR DTSC.

Completed Area Name: PROJECT WIDE
Completed Sub Area Name: Not reported
Completed Document Type: Preliminary Assessment Report
Completed Date: 07/01/1984
Comments: NEW LOC: 1133 E.REDONDO BLVD,INGLEWOOD WASTE: ELECT PLATING
SLUDGE,COPPER SULFT AMMONIA HYDROXIDE, COPPER CHLORIDE. HAUL BY HUNT
CHEMICAL CO. SOURCE ACT: MFG OF PRINTED CIRCUIT BOARD
INCIDENT:10/22/83 EXPLOSION INVOLVING SMALL AMOUNT OF SULPHURIC ACID
& HYDROGEN PEROXIDE.(INGLEWOOD SITE) SUBMIT TO EPA PRELIM ASSESS DONE
RCRA 3012

Completed Area Name: PROJECT WIDE
Completed Sub Area Name: Not reported
Completed Document Type: * Discovery
Completed Date: 10/11/1983
Comments: FACILITY IDENTIFIED ID FROM ERRIS

Future Area Name: Not reported
Future Sub Area Name: Not reported
Future Document Type: Not reported
Future Due Date: Not reported
Schedule Area Name: Not reported
Schedule Sub Area Name: Not reported
Schedule Document Type: Not reported
Schedule Due Date: Not reported
Schedule Revised Date: Not reported

FINDS:

Map ID
Direction
Distance
Elevation

MAP FINDINGS

Site

Database(s)

EDR ID Number
EPA ID Number

WESTERN PACIFIC CIRCUITS (Continued)

1000402997

Registry ID: 110002653682

Click Here:

Environmental Interest/Information System:

RCRAInfo is a national information system that supports the Resource Conservation and Recovery Act (RCRA) program through the tracking of events and activities related to facilities that generate, transport, and treat, store, or dispose of hazardous waste. RCRAInfo allows RCRA program staff to track the notification, permit, compliance, and corrective action activities required under RCRA.

[Click this hyperlink](#) while viewing on your computer to access additional FINDS: detail in the EDR Site Report.

ECHO:

Envid: 1000402997
Registry ID: 110002653682
DFR URL: <http://echo.epa.gov/detailed-facility-report?fid=110002653682>
Name: WESTERN PACIFIC CIRCUITS
Address: 2033 N LINCOLN
City,State,Zip: BURBANK, CA 91504

HAZNET:

Name: WESTERN PACIFIC CIRCUITS
Address: 2033 N LINCOLN
Address 2: Not reported
City,State,Zip: BURBANK, CA 915040000
Contact: --
Telephone: 3106776108
Mailing Name: Not reported
Mailing Address: 1105 E REDONDO BLVD

Year: 2003
Gepaid: CAD063808182
TSD EPA ID: CAD008488025
CA Waste Code: 132 - Aqueous solution with metals (< restricted levels and (Alkaline solution (pH >= 12.5) with metals))
Disposal Method: R01 - Recycler
Tons: 0.22935

Year: 2002
Gepaid: CAD063808182
TSD EPA ID: CAD008488025
CA Waste Code: 132 - Aqueous solution with metals (< restricted levels and (Alkaline solution (pH >= 12.5) with metals))
Disposal Method: R01 - Recycler
Tons: 0.68805

Year: 2001
Gepaid: CAD063808182
TSD EPA ID: CAD008488025
CA Waste Code: 132 - Aqueous solution with metals (< restricted levels and (Alkaline solution (pH >= 12.5) with metals))
Disposal Method: R01 - Recycler
Tons: 0.4587

Year: 2001

Map ID
Direction
Distance
Elevation

MAP FINDINGS

Site

Database(s)

EDR ID Number
EPA ID Number

WESTERN PACIFIC CIRCUITS (Continued)

1000402997

Gepaid:	CAD063808182
TSD EPA ID:	CAD008488025
CA Waste Code:	132 - Aqueous solution with metals (< restricted levels and (Alkaline solution (pH >= 12.5) with metals))
Disposal Method:	T01 - Treatment, Tank
Tons:	0.4586
Year:	2000
Gepaid:	CAD063808182
TSD EPA ID:	CAD008488025
CA Waste Code:	132 - Aqueous solution with metals (< restricted levels and (Alkaline solution (pH >= 12.5) with metals))
Disposal Method:	T01 - Treatment, Tank
Tons:	0.9174
Year:	2000
Gepaid:	CAD063808182
TSD EPA ID:	CAD097030993
CA Waste Code:	132 - Aqueous solution with metals (< restricted levels and (Alkaline solution (pH >= 12.5) with metals))
Disposal Method:	T01 - Treatment, Tank
Tons:	0.4587
Year:	1999
Gepaid:	CAD063808182
TSD EPA ID:	CAD097030993
CA Waste Code:	132 - Aqueous solution with metals (< restricted levels and (Alkaline solution (pH >= 12.5) with metals))
Disposal Method:	R01 - Recycler
Tons:	2.2934
Year:	1999
Gepaid:	CAD063808182
TSD EPA ID:	CAD097030993
CA Waste Code:	726 - Liquids with nickel >= 134 Mg./L
Disposal Method:	R01 - Recycler
Tons:	2.5228
Year:	1999
Gepaid:	CAD063808182
TSD EPA ID:	CAD000088252
CA Waste Code:	221 - Waste oil and mixed oil
Disposal Method:	H01 - Transfer Station
Tons:	1.254
Year:	1998
Gepaid:	CAD063808182
TSD EPA ID:	CAD097030993
CA Waste Code:	121 - Alkaline solution (pH >= 12.5) with metals
Disposal Method:	-
Tons:	1.1467

[Click this hyperlink](#) while viewing on your computer to access 33 additional CA HAZNET: record(s) in the EDR Site Report.

Map ID
Direction
Distance
Elevation

MAP FINDINGS

Site

Database(s)

EDR ID Number
EPA ID Number

WESTERN PACIFIC CIRCUITS (Continued)

1000402997

Additional Info:

Year:	1995
Gen EPA ID:	CAD063808182
Shipment Date:	19951025
Creation Date:	7/26/1996 0:00:00
Receipt Date:	19951030
Manifest ID:	95720036
Trans EPA ID:	CAD982518268
Trans Name:	Not reported
Trans 2 EPA ID:	CAD076303254
Trans 2 Name:	Not reported
TSDf EPA ID:	CAD983650490
Trans Name:	Not reported
TSDf Alt EPA ID:	Not reported
TSDf Alt Name:	Not reported
Waste Code Description:	132 - Aqueous solution w/metals (< restricted levels and see waste code 121 for a list of metals
RCRA Code:	D002
Meth Code:	R01 - Recycler
Quantity Tons:	0.688
Waste Quantity:	165
Quantity Unit:	G
Additional Code 1:	Not reported
Additional Code 2:	Not reported
Additional Code 3:	Not reported
Additional Code 4:	Not reported
Additional Code 5:	Not reported
Shipment Date:	19950405
Creation Date:	10/23/1995 0:00:00
Receipt Date:	19950407
Manifest ID:	93068833
Trans EPA ID:	CAD982518268
Trans Name:	Not reported
Trans 2 EPA ID:	Not reported
Trans 2 Name:	Not reported
TSDf EPA ID:	CAD008488025
Trans Name:	Not reported
TSDf Alt EPA ID:	Not reported
TSDf Alt Name:	Not reported
Waste Code Description:	132 - Aqueous solution w/metals (< restricted levels and see waste code 121 for a list of metals
RCRA Code:	D002
Meth Code:	T01 - Treatment, Tank
Quantity Tons:	1.8348
Waste Quantity:	440
Quantity Unit:	G
Additional Code 1:	Not reported
Additional Code 2:	Not reported
Additional Code 3:	Not reported
Additional Code 4:	Not reported
Additional Code 5:	Not reported
Shipment Date:	19950405
Creation Date:	10/23/1995 0:00:00
Receipt Date:	19950407

Map ID
Direction
Distance
Elevation

MAP FINDINGS

Site

Database(s)

EDR ID Number
EPA ID Number

WESTERN PACIFIC CIRCUITS (Continued)

1000402997

Manifest ID: 93068833
Trans EPA ID: CAD982518268
Trans Name: Not reported
Trans 2 EPA ID: Not reported
Trans 2 Name: Not reported
TSDf EPA ID: CAD008488025
Trans Name: Not reported
TSDf Alt EPA ID: Not reported
TSDf Alt Name: Not reported
Waste Code Description: 132 - Aqueous solution w/metals (< restricted levels and see waste code 121 for a list of metals

RCRA Code: D002
Meth Code: - Not reported
Quantity Tons: 0
Waste Quantity: 0
Quantity Unit: G
Additional Code 1: Not reported
Additional Code 2: Not reported
Additional Code 3: Not reported
Additional Code 4: Not reported
Additional Code 5: Not reported

Additional Info:

Year: 1997
Gen EPA ID: CAD063808182

Shipment Date: 19971212
Creation Date: 3/31/1998 0:00:00
Receipt Date: 19971219
Manifest ID: 96719409
Trans EPA ID: CAD982019135
Trans Name: Not reported
Trans 2 EPA ID: Not reported
Trans 2 Name: Not reported
TSDf EPA ID: CAD097030993
Trans Name: Not reported
TSDf Alt EPA ID: Not reported
TSDf Alt Name: Not reported
Waste Code Description: 132 - Aqueous solution w/metals (< restricted levels and see waste code 121 for a list of metals

RCRA Code: D002
Meth Code: R01 - Recycler
Quantity Tons: 0.688
Waste Quantity: 165
Quantity Unit: G
Additional Code 1: Not reported
Additional Code 2: Not reported
Additional Code 3: Not reported
Additional Code 4: Not reported
Additional Code 5: Not reported

Shipment Date: 19970919
Creation Date: 7/23/1998 0:00:00
Receipt Date: 19970926
Manifest ID: 96830417
Trans EPA ID: CAD982019135
Trans Name: Not reported

Map ID
Direction
Distance
Elevation

MAP FINDINGS

Site

Database(s)

EDR ID Number
EPA ID Number

WESTERN PACIFIC CIRCUITS (Continued)

1000402997

Trans 2 EPA ID:	Not reported
Trans 2 Name:	Not reported
TSDf EPA ID:	CAD097030993
Trans Name:	Not reported
TSDf Alt EPA ID:	Not reported
TSDf Alt Name:	Not reported
Waste Code Description:	132 - Aqueous solution w/metals (< restricted levels and see waste code 121 for a list of metals
RCRA Code:	D002
Meth Code:	R01 - Recycler
Quantity Tons:	0.688
Waste Quantity:	165
Quantity Unit:	G
Additional Code 1:	Not reported
Additional Code 2:	Not reported
Additional Code 3:	Not reported
Additional Code 4:	Not reported
Additional Code 5:	Not reported
Shipment Date:	19970619
Creation Date:	12/4/1997 0:00:00
Receipt Date:	19970620
Manifest ID:	96794386
Trans EPA ID:	CAD982019135
Trans Name:	Not reported
Trans 2 EPA ID:	Not reported
Trans 2 Name:	Not reported
TSDf EPA ID:	CAD097030993
Trans Name:	Not reported
TSDf Alt EPA ID:	Not reported
TSDf Alt Name:	Not reported
Waste Code Description:	132 - Aqueous solution w/metals (< restricted levels and see waste code 121 for a list of metals
RCRA Code:	D002
Meth Code:	R01 - Recycler
Quantity Tons:	0.4587
Waste Quantity:	110
Quantity Unit:	G
Additional Code 1:	Not reported
Additional Code 2:	Not reported
Additional Code 3:	Not reported
Additional Code 4:	Not reported
Additional Code 5:	Not reported
Shipment Date:	19970424
Creation Date:	7/17/1997 0:00:00
Receipt Date:	19970501
Manifest ID:	96794042
Trans EPA ID:	CAD982019135
Trans Name:	Not reported
Trans 2 EPA ID:	Not reported
Trans 2 Name:	Not reported
TSDf EPA ID:	CAD097030993
Trans Name:	Not reported
TSDf Alt EPA ID:	Not reported
TSDf Alt Name:	Not reported
Waste Code Description:	132 - Aqueous solution w/metals (< restricted levels and see waste

Map ID
Direction
Distance
Elevation

MAP FINDINGS

Site

Database(s)

EDR ID Number
EPA ID Number

WESTERN PACIFIC CIRCUITS (Continued)

1000402997

code 121 for a list of metals
RCRA Code: D002
Meth Code: R01 - Recycler
Quantity Tons: 0.4587
Waste Quantity: 110
Quantity Unit: G
Additional Code 1: Not reported
Additional Code 2: Not reported
Additional Code 3: Not reported
Additional Code 4: Not reported
Additional Code 5: Not reported

Shipment Date: 19970305
Creation Date: 6/26/1997 0:00:00
Receipt Date: 19970317
Manifest ID: 96310971
Trans EPA ID: CAD982019135
Trans Name: Not reported
Trans 2 EPA ID: CAD076303254
Trans 2 Name: Not reported
TSDf EPA ID: CAD983650490
Trans Name: Not reported
TSDf Alt EPA ID: Not reported
TSDf Alt Name: Not reported
Waste Code Description: 132 - Aqueous solution w/metals (< restricted levels and see waste code 121 for a list of metals)

RCRA Code: D002
Meth Code: R01 - Recycler
Quantity Tons: 0.688
Waste Quantity: 165
Quantity Unit: G
Additional Code 1: Not reported
Additional Code 2: Not reported
Additional Code 3: Not reported
Additional Code 4: Not reported
Additional Code 5: Not reported

Additional Info:
Year: 2003
Gen EPA ID: CAD063808182

Shipment Date: 20030325
Creation Date: 6/22/2003 18:31:12
Receipt Date: 20030328
Manifest ID: 22690346
Trans EPA ID: CAR000047696
Trans Name: Not reported
Trans 2 EPA ID: Not reported
Trans 2 Name: Not reported
TSDf EPA ID: CAD008488025
Trans Name: Not reported
TSDf Alt EPA ID: CAD008488025
TSDf Alt Name: Not reported
Waste Code Description: 132 - Aqueous solution w/metals (< restricted levels and see waste code 121 for a list of metals)

RCRA Code: D002
Meth Code: R01 - Recycler

Map ID
Direction
Distance
Elevation

MAP FINDINGS

Site

Database(s)

EDR ID Number
EPA ID Number

WESTERN PACIFIC CIRCUITS (Continued)

1000402997

Quantity Tons: 0.22935
Waste Quantity: 55
Quantity Unit: G
Additional Code 1: Not reported
Additional Code 2: Not reported
Additional Code 3: Not reported
Additional Code 4: Not reported
Additional Code 5: Not reported

Additional Info:

Year: 2000
Gen EPA ID: CAD063808182

Shipment Date: 20000919
Creation Date: 12/8/2000 0:00:00
Receipt Date: 20000921
Manifest ID: 20104869
Trans EPA ID: CAD982019135
Trans Name: Not reported
Trans 2 EPA ID: Not reported
Trans 2 Name: Not reported
TSDf EPA ID: CAD008488025
Trans Name: Not reported
TSDf Alt EPA ID: Not reported
TSDf Alt Name: Not reported
Waste Code Description: 132 - Aqueous solution w/metals (< restricted levels and see waste code 121 for a list of metals

RCRA Code: D002
Meth Code: T01 - Treatment, Tank
Quantity Tons: 0.4587
Waste Quantity: 110
Quantity Unit: G
Additional Code 1: Not reported
Additional Code 2: Not reported
Additional Code 3: Not reported
Additional Code 4: Not reported
Additional Code 5: Not reported

Shipment Date: 20000504
Creation Date: 7/12/2000 0:00:00
Receipt Date: 20000511
Manifest ID: 20104866
Trans EPA ID: CAD982019135
Trans Name: Not reported
Trans 2 EPA ID: Not reported
Trans 2 Name: Not reported
TSDf EPA ID: CAD008488025
Trans Name: Not reported
TSDf Alt EPA ID: Not reported
TSDf Alt Name: Not reported
Waste Code Description: 132 - Aqueous solution w/metals (< restricted levels and see waste code 121 for a list of metals

RCRA Code: D002
Meth Code: T01 - Treatment, Tank
Quantity Tons: 0.4587
Waste Quantity: 110
Quantity Unit: G

Map ID
Direction
Distance
Elevation

MAP FINDINGS

Site

Database(s)

EDR ID Number
EPA ID Number

WESTERN PACIFIC CIRCUITS (Continued)

1000402997

Additional Code 1:	Not reported
Additional Code 2:	Not reported
Additional Code 3:	Not reported
Additional Code 4:	Not reported
Additional Code 5:	Not reported
Shipment Date:	20000317
Creation Date:	5/30/2000 0:00:00
Receipt Date:	20000329
Manifest ID:	98353862
Trans EPA ID:	CAD982019135
Trans Name:	Not reported
Trans 2 EPA ID:	NJD986619328
Trans 2 Name:	Not reported
TSDf EPA ID:	CAD097030993
Trans Name:	Not reported
TSDf Alt EPA ID:	Not reported
TSDf Alt Name:	Not reported
Waste Code Description:	132 - Aqueous solution w/metals (< restricted levels and see waste code 121 for a list of metals
RCRA Code:	D002
Meth Code:	T01 - Treatment, Tank
Quantity Tons:	0.4587
Waste Quantity:	110
Quantity Unit:	G
Additional Code 1:	Not reported
Additional Code 2:	Not reported
Additional Code 3:	Not reported
Additional Code 4:	Not reported
Additional Code 5:	Not reported
Additional Info:	
Year:	1994
Gen EPA ID:	CAD063808182
Shipment Date:	19940816
Creation Date:	10/17/1995 0:00:00
Receipt Date:	19940818
Manifest ID:	93460171
Trans EPA ID:	CAD982518268
Trans Name:	Not reported
Trans 2 EPA ID:	Not reported
Trans 2 Name:	Not reported
TSDf EPA ID:	CAD008488025
Trans Name:	Not reported
TSDf Alt EPA ID:	Not reported
TSDf Alt Name:	Not reported
Waste Code Description:	132 - Aqueous solution w/metals (< restricted levels and see waste code 121 for a list of metals
RCRA Code:	D002
Meth Code:	- Not reported
Quantity Tons:	0
Waste Quantity:	0
Quantity Unit:	G
Additional Code 1:	Not reported
Additional Code 2:	Not reported
Additional Code 3:	Not reported

Map ID
Direction
Distance
Elevation

MAP FINDINGS

Site

Database(s)

EDR ID Number
EPA ID Number

WESTERN PACIFIC CIRCUITS (Continued)

1000402997

Additional Code 4:	Not reported
Additional Code 5:	Not reported
Shipment Date:	19940816
Creation Date:	10/17/1995 0:00:00
Receipt Date:	19940818
Manifest ID:	93460171
Trans EPA ID:	CAD982518268
Trans Name:	Not reported
Trans 2 EPA ID:	Not reported
Trans 2 Name:	Not reported
TSDf EPA ID:	CAD008488025
Trans Name:	Not reported
TSDf Alt EPA ID:	Not reported
TSDf Alt Name:	Not reported
Waste Code Description:	132 - Aqueous solution w/metals (< restricted levels and see waste code 121 for a list of metals
RCRA Code:	D002
Meth Code:	R01 - Recycler
Quantity Tons:	0.6255
Waste Quantity:	150
Quantity Unit:	G
Additional Code 1:	Not reported
Additional Code 2:	Not reported
Additional Code 3:	Not reported
Additional Code 4:	Not reported
Additional Code 5:	Not reported
Shipment Date:	19940606
Creation Date:	10/10/1995 0:00:00
Receipt Date:	19940609
Manifest ID:	93066334
Trans EPA ID:	CAD982518268
Trans Name:	Not reported
Trans 2 EPA ID:	Not reported
Trans 2 Name:	Not reported
TSDf EPA ID:	CAD008488025
Trans Name:	Not reported
TSDf Alt EPA ID:	Not reported
TSDf Alt Name:	Not reported
Waste Code Description:	132 - Aqueous solution w/metals (< restricted levels and see waste code 121 for a list of metals
RCRA Code:	D002
Meth Code:	R01 - Recycler
Quantity Tons:	0.6255
Waste Quantity:	150
Quantity Unit:	G
Additional Code 1:	Not reported
Additional Code 2:	Not reported
Additional Code 3:	Not reported
Additional Code 4:	Not reported
Additional Code 5:	Not reported
Shipment Date:	19940606
Creation Date:	10/10/1995 0:00:00
Receipt Date:	19940609
Manifest ID:	93066334

Map ID
Direction
Distance
Elevation

MAP FINDINGS

Site

Database(s)

EDR ID Number
EPA ID Number

WESTERN PACIFIC CIRCUITS (Continued)

1000402997

Trans EPA ID:	CAD982518268
Trans Name:	Not reported
Trans 2 EPA ID:	Not reported
Trans 2 Name:	Not reported
TSDf EPA ID:	CAD008488025
Trans Name:	Not reported
TSDf Alt EPA ID:	Not reported
TSDf Alt Name:	Not reported
Waste Code Description:	132 - Aqueous solution w/metals (< restricted levels and see waste code 121 for a list of metals
RCRA Code:	D002
Meth Code:	- Not reported
Quantity Tons:	0
Waste Quantity:	0
Quantity Unit:	G
Additional Code 1:	Not reported
Additional Code 2:	Not reported
Additional Code 3:	Not reported
Additional Code 4:	Not reported
Additional Code 5:	Not reported
Shipment Date:	19940515
Creation Date:	10/24/1995 0:00:00
Receipt Date:	19950516
Manifest ID:	93462965
Trans EPA ID:	CAD982518268
Trans Name:	Not reported
Trans 2 EPA ID:	Not reported
Trans 2 Name:	Not reported
TSDf EPA ID:	CAD008488025
Trans Name:	Not reported
TSDf Alt EPA ID:	Not reported
TSDf Alt Name:	Not reported
Waste Code Description:	132 - Aqueous solution w/metals (< restricted levels and see waste code 121 for a list of metals
RCRA Code:	D002
Meth Code:	T01 - Treatment, Tank
Quantity Tons:	0.2293
Waste Quantity:	55
Quantity Unit:	G
Additional Code 1:	Not reported
Additional Code 2:	Not reported
Additional Code 3:	Not reported
Additional Code 4:	Not reported
Additional Code 5:	Not reported
Shipment Date:	19940324
Creation Date:	10/5/1995 0:00:00
Receipt Date:	19940328
Manifest ID:	90814802
Trans EPA ID:	CAD982518268
Trans Name:	Not reported
Trans 2 EPA ID:	Not reported
Trans 2 Name:	Not reported
TSDf EPA ID:	CAD008488025
Trans Name:	Not reported
TSDf Alt EPA ID:	Not reported

Map ID
Direction
Distance
Elevation

MAP FINDINGS

Site

Database(s)

EDR ID Number
EPA ID Number

WESTERN PACIFIC CIRCUITS (Continued)

1000402997

TSDf Alt Name:	Not reported
Waste Code Description:	132 - Aqueous solution w/metals (< restricted levels and see waste code 121 for a list of metals
RCRA Code:	D002
Meth Code:	R01 - Recycler
Quantity Tons:	0.417
Waste Quantity:	100
Quantity Unit:	G
Additional Code 1:	Not reported
Additional Code 2:	Not reported
Additional Code 3:	Not reported
Additional Code 4:	Not reported
Additional Code 5:	Not reported
Shipment Date:	19940222
Creation Date:	9/15/1995 0:00:00
Receipt Date:	19940224
Manifest ID:	93066784
Trans EPA ID:	CAD982518268
Trans Name:	Not reported
Trans 2 EPA ID:	Not reported
Trans 2 Name:	Not reported
TSDf EPA ID:	CAD008488025
Trans Name:	Not reported
TSDf Alt EPA ID:	Not reported
TSDf Alt Name:	Not reported
Waste Code Description:	132 - Aqueous solution w/metals (< restricted levels and see waste code 121 for a list of metals
RCRA Code:	D002
Meth Code:	- Not reported
Quantity Tons:	0
Waste Quantity:	0
Quantity Unit:	G
Additional Code 1:	Not reported
Additional Code 2:	Not reported
Additional Code 3:	Not reported
Additional Code 4:	Not reported
Additional Code 5:	Not reported
Shipment Date:	19940222
Creation Date:	9/15/1995 0:00:00
Receipt Date:	19940224
Manifest ID:	93066784
Trans EPA ID:	CAD982518268
Trans Name:	Not reported
Trans 2 EPA ID:	Not reported
Trans 2 Name:	Not reported
TSDf EPA ID:	CAD008488025
Trans Name:	Not reported
TSDf Alt EPA ID:	Not reported
TSDf Alt Name:	Not reported
Waste Code Description:	132 - Aqueous solution w/metals (< restricted levels and see waste code 121 for a list of metals
RCRA Code:	D002
Meth Code:	R01 - Recycler
Quantity Tons:	1.251
Waste Quantity:	300

Map ID
Direction
Distance
Elevation

MAP FINDINGS

Site

Database(s)

EDR ID Number
EPA ID Number

WESTERN PACIFIC CIRCUITS (Continued)

1000402997

Quantity Unit: G
Additional Code 1: Not reported
Additional Code 2: Not reported
Additional Code 3: Not reported
Additional Code 4: Not reported
Additional Code 5: Not reported

Additional Info:

Year: 2002
Gen EPA ID: CAD063808182

Shipment Date: 20021010
Creation Date: 2/10/2003 18:31:16
Receipt Date: 20021011
Manifest ID: 22026688
Trans EPA ID: CAR000047696
Trans Name: Not reported
Trans 2 EPA ID: Not reported
Trans 2 Name: Not reported
TSDf EPA ID: CAD008488025
Trans Name: Not reported
TSDf Alt EPA ID: Not reported
TSDf Alt Name: Not reported
Waste Code Description: 132 - Aqueous solution w/metals (< restricted levels and see waste code 121 for a list of metals

RCRA Code: D002
Meth Code: R01 - Recycler
Quantity Tons: 0.22935
Waste Quantity: 55
Quantity Unit: G
Additional Code 1: Not reported
Additional Code 2: Not reported
Additional Code 3: Not reported
Additional Code 4: Not reported
Additional Code 5: Not reported

Shipment Date: 20020507
Creation Date: 1/24/2003 18:31:04
Receipt Date: 20020520
Manifest ID: 21865182
Trans EPA ID: CAR000047696
Trans Name: Not reported
Trans 2 EPA ID: NJD986619328
Trans 2 Name: Not reported
TSDf EPA ID: CAD008488025
Trans Name: Not reported
TSDf Alt EPA ID: Not reported
TSDf Alt Name: Not reported
Waste Code Description: 132 - Aqueous solution w/metals (< restricted levels and see waste code 121 for a list of metals

RCRA Code: D002
Meth Code: R01 - Recycler
Quantity Tons: 0.4587
Waste Quantity: 110
Quantity Unit: G
Additional Code 1: Not reported
Additional Code 2: Not reported

Map ID
Direction
Distance
Elevation

MAP FINDINGS

Site

Database(s)

EDR ID Number
EPA ID Number

WESTERN PACIFIC CIRCUITS (Continued)

1000402997

Additional Code 3: Not reported
Additional Code 4: Not reported
Additional Code 5: Not reported

Additional Info:

Year: 1999
Gen EPA ID: CAD063808182

Shipment Date: 19991004
Creation Date: 12/17/1999 0:00:00
Receipt Date: 19991008
Manifest ID: 98353857
Trans EPA ID: CAD982019135
Trans Name: Not reported
Trans 2 EPA ID: Not reported
Trans 2 Name: Not reported
TSDf EPA ID: CAD097030993
Trans Name: Not reported
TSDf Alt EPA ID: Not reported
TSDf Alt Name: Not reported
Waste Code Description: 132 - Aqueous solution w/metals (< restricted levels and see waste code 121 for a list of metals
RCRA Code: D002
Meth Code: R01 - Recycler
Quantity Tons: 0.4587
Waste Quantity: 110
Quantity Unit: G
Additional Code 1: Not reported
Additional Code 2: Not reported
Additional Code 3: Not reported
Additional Code 4: Not reported
Additional Code 5: Not reported

Shipment Date: 19990720
Creation Date: 10/12/1999 0:00:00
Receipt Date: 19990722
Manifest ID: 98089086
Trans EPA ID: CAD982019135
Trans Name: Not reported
Trans 2 EPA ID: Not reported
Trans 2 Name: Not reported
TSDf EPA ID: CAD097030993
Trans Name: Not reported
TSDf Alt EPA ID: CAD097030993
TSDf Alt Name: Not reported
Waste Code Description: 132 - Aqueous solution w/metals (< restricted levels and see waste code 121 for a list of metals
RCRA Code: D002
Meth Code: R01 - Recycler
Quantity Tons: 0.4587
Waste Quantity: 110
Quantity Unit: G
Additional Code 1: Not reported
Additional Code 2: Not reported
Additional Code 3: Not reported
Additional Code 4: Not reported
Additional Code 5: Not reported

Map ID
Direction
Distance
Elevation

MAP FINDINGS

Site

Database(s)

EDR ID Number
EPA ID Number

WESTERN PACIFIC CIRCUITS (Continued)

1000402997

Shipment Date: 19990413
Creation Date: 6/10/1999 0:00:00
Receipt Date: 19990415
Manifest ID: 98084958
Trans EPA ID: CAD982019135
Trans Name: Not reported
Trans 2 EPA ID: Not reported
Trans 2 Name: Not reported
TSDf EPA ID: CAD097030993
Trans Name: Not reported
TSDf Alt EPA ID: Not reported
TSDf Alt Name: Not reported
Waste Code Description: 132 - Aqueous solution w/metals (< restricted levels and see waste code 121 for a list of metals)

RCRA Code: D002
Meth Code: R01 - Recycler
Quantity Tons: 0.688
Waste Quantity: 165
Quantity Unit: G
Additional Code 1: Not reported
Additional Code 2: Not reported
Additional Code 3: Not reported
Additional Code 4: Not reported
Additional Code 5: Not reported

Shipment Date: 19990107
Creation Date: 3/17/1999 0:00:00
Receipt Date: 19990108
Manifest ID: 98600421
Trans EPA ID: CAL931024038
Trans Name: Not reported
Trans 2 EPA ID: Not reported
Trans 2 Name: Not reported
TSDf EPA ID: CAD097030993
Trans Name: Not reported
TSDf Alt EPA ID: CAD097030993
TSDf Alt Name: Not reported
Waste Code Description: 726 - Liquids with nickel > 134 mg/l

RCRA Code: D002
Meth Code: R01 - Recycler
Quantity Tons: 2.5228
Waste Quantity: 605
Quantity Unit: G
Additional Code 1: Not reported
Additional Code 2: Not reported
Additional Code 3: Not reported
Additional Code 4: Not reported
Additional Code 5: Not reported

Shipment Date: 19990107
Creation Date: 3/1/1999 0:00:00
Receipt Date: 19990107
Manifest ID: 98600420
Trans EPA ID: CAL931024038
Trans Name: Not reported
Trans 2 EPA ID: Not reported
Trans 2 Name: Not reported

Map ID
Direction
Distance
Elevation

MAP FINDINGS

Site

Database(s)

EDR ID Number
EPA ID Number

WESTERN PACIFIC CIRCUITS (Continued)

1000402997

TSDF EPA ID:	CAD000088252
Trans Name:	Not reported
TSDF Alt EPA ID:	CAD000088252
TSDF Alt Name:	Not reported
Waste Code Description:	221 - Waste oil and mixed oil
RCRA Code:	Not reported
Meth Code:	H01 - Transfer Station
Quantity Tons:	1.254
Waste Quantity:	330
Quantity Unit:	G
Additional Code 1:	Not reported
Additional Code 2:	Not reported
Additional Code 3:	Not reported
Additional Code 4:	Not reported
Additional Code 5:	Not reported
Shipment Date:	19990104
Creation Date:	4/1/1999 0:00:00
Receipt Date:	19990111
Manifest ID:	98089087
Trans EPA ID:	CAD982019135
Trans Name:	Not reported
Trans 2 EPA ID:	Not reported
Trans 2 Name:	Not reported
TSDF EPA ID:	CAD097030993
Trans Name:	Not reported
TSDF Alt EPA ID:	CAD097030993
TSDF Alt Name:	Not reported
Waste Code Description:	132 - Aqueous solution w/metals (< restricted levels and see waste code 121 for a list of metals
RCRA Code:	D002
Meth Code:	R01 - Recycler
Quantity Tons:	0.688
Waste Quantity:	165
Quantity Unit:	G
Additional Code 1:	Not reported
Additional Code 2:	Not reported
Additional Code 3:	Not reported
Additional Code 4:	Not reported
Additional Code 5:	Not reported
Additional Info:	
Year:	1998
Gen EPA ID:	CAD063808182
Shipment Date:	19980922
Creation Date:	12/7/1998 0:00:00
Receipt Date:	19980923
Manifest ID:	98089085
Trans EPA ID:	CAD982019135
Trans Name:	Not reported
Trans 2 EPA ID:	Not reported
Trans 2 Name:	Not reported
TSDF EPA ID:	CAD097030993
Trans Name:	Not reported
TSDF Alt EPA ID:	CAD097030993
TSDF Alt Name:	Not reported

Map ID
Direction
Distance
Elevation

MAP FINDINGS

Site

Database(s)

EDR ID Number
EPA ID Number

WESTERN PACIFIC CIRCUITS (Continued)

1000402997

Waste Code Description: 132 - Aqueous solution w/metals (< restricted levels and see waste code 121 for a list of metals)
RCRA Code: D002
Meth Code: R01 - Recycler
Quantity Tons: 0.4587
Waste Quantity: 110
Quantity Unit: G
Additional Code 1: Not reported
Additional Code 2: Not reported
Additional Code 3: Not reported
Additional Code 4: Not reported
Additional Code 5: Not reported

Shipment Date: 19980901
Creation Date: 11/2/1998 0:00:00
Receipt Date: 19980901
Manifest ID: 97298673
Trans EPA ID: CAL931024038
Trans Name: Not reported
Trans 2 EPA ID: Not reported
Trans 2 Name: Not reported
TSDf EPA ID: CAD000088252
Trans Name: Not reported
TSDf Alt EPA ID: Not reported
TSDf Alt Name: Not reported
Waste Code Description: 221 - Waste oil and mixed oil
RCRA Code: Not reported
Meth Code: H01 - Transfer Station
Quantity Tons: 0.627
Waste Quantity: 165
Quantity Unit: G
Additional Code 1: Not reported
Additional Code 2: Not reported
Additional Code 3: Not reported
Additional Code 4: Not reported
Additional Code 5: Not reported

Shipment Date: 19980901
Creation Date: 11/2/1998 0:00:00
Receipt Date: 19980901
Manifest ID: 97298673
Trans EPA ID: CAL931024038
Trans Name: Not reported
Trans 2 EPA ID: Not reported
Trans 2 Name: Not reported
TSDf EPA ID: CAD000088252
Trans Name: Not reported
TSDf Alt EPA ID: Not reported
TSDf Alt Name: Not reported
Waste Code Description: 132 - Aqueous solution w/metals (< restricted levels and see waste code 121 for a list of metals)
RCRA Code: Not reported
Meth Code: H01 - Transfer Station
Quantity Tons: 0.9174
Waste Quantity: 220
Quantity Unit: G
Additional Code 1: Not reported

Map ID
Direction
Distance
Elevation

MAP FINDINGS

Site

Database(s)

EDR ID Number
EPA ID Number

WESTERN PACIFIC CIRCUITS (Continued)

1000402997

Additional Code 2:	Not reported
Additional Code 3:	Not reported
Additional Code 4:	Not reported
Additional Code 5:	Not reported
Shipment Date:	19980901
Creation Date:	11/2/1998 0:00:00
Receipt Date:	19980901
Manifest ID:	97298673
Trans EPA ID:	CAL931024038
Trans Name:	Not reported
Trans 2 EPA ID:	Not reported
Trans 2 Name:	Not reported
TSDf EPA ID:	CAD000088252
Trans Name:	Not reported
TSDf Alt EPA ID:	Not reported
TSDf Alt Name:	Not reported
Waste Code Description:	122 - Alkaline solution without metals (pH > 12.5)
RCRA Code:	D002
Meth Code:	H01 - Transfer Station
Quantity Tons:	0.4587
Waste Quantity:	110
Quantity Unit:	G
Additional Code 1:	Not reported
Additional Code 2:	Not reported
Additional Code 3:	Not reported
Additional Code 4:	Not reported
Additional Code 5:	Not reported
Shipment Date:	19980901
Creation Date:	11/2/1998 0:00:00
Receipt Date:	19980901
Manifest ID:	97298673
Trans EPA ID:	CAL931024038
Trans Name:	Not reported
Trans 2 EPA ID:	Not reported
Trans 2 Name:	Not reported
TSDf EPA ID:	CAD000088252
Trans Name:	Not reported
TSDf Alt EPA ID:	Not reported
TSDf Alt Name:	Not reported
Waste Code Description:	181 - Other inorganic solid waste Organics
RCRA Code:	Not reported
Meth Code:	H01 - Transfer Station
Quantity Tons:	1.6
Waste Quantity:	3200
Quantity Unit:	P
Additional Code 1:	Not reported
Additional Code 2:	Not reported
Additional Code 3:	Not reported
Additional Code 4:	Not reported
Additional Code 5:	Not reported
Shipment Date:	19980804
Creation Date:	11/2/1998 0:00:00
Receipt Date:	19980804
Manifest ID:	97298651

Map ID
Direction
Distance
Elevation

MAP FINDINGS

Site

Database(s)

EDR ID Number
EPA ID Number

WESTERN PACIFIC CIRCUITS (Continued)

1000402997

Trans EPA ID:	CAL931024038
Trans Name:	Not reported
Trans 2 EPA ID:	Not reported
Trans 2 Name:	Not reported
TSDf EPA ID:	CAD097030993
Trans Name:	Not reported
TSDf Alt EPA ID:	CAD097030993
TSDf Alt Name:	Not reported
Waste Code Description:	792 - Not reported
RCRA Code:	D002
Meth Code:	R01 - Recycler
Quantity Tons:	0.4587
Waste Quantity:	110
Quantity Unit:	G
Additional Code 1:	Not reported
Additional Code 2:	Not reported
Additional Code 3:	Not reported
Additional Code 4:	Not reported
Additional Code 5:	Not reported
Shipment Date:	19980804
Creation Date:	11/2/1998 0:00:00
Receipt Date:	19980804
Manifest ID:	97298651
Trans EPA ID:	CAL931024038
Trans Name:	Not reported
Trans 2 EPA ID:	Not reported
Trans 2 Name:	Not reported
TSDf EPA ID:	CAD097030993
Trans Name:	Not reported
TSDf Alt EPA ID:	CAD097030993
TSDf Alt Name:	Not reported
Waste Code Description:	724 - Liquids with lead > 500 mg/l
RCRA Code:	D002
Meth Code:	R01 - Recycler
Quantity Tons:	1.3761
Waste Quantity:	330
Quantity Unit:	G
Additional Code 1:	Not reported
Additional Code 2:	Not reported
Additional Code 3:	Not reported
Additional Code 4:	Not reported
Additional Code 5:	Not reported
Shipment Date:	19980804
Creation Date:	11/2/1998 0:00:00
Receipt Date:	19980804
Manifest ID:	97298651
Trans EPA ID:	CAL931024038
Trans Name:	Not reported
Trans 2 EPA ID:	Not reported
Trans 2 Name:	Not reported
TSDf EPA ID:	CAD097030993
Trans Name:	Not reported
TSDf Alt EPA ID:	CAD097030993
TSDf Alt Name:	Not reported
Waste Code Description:	792 - Not reported

Map ID
Direction
Distance
Elevation

MAP FINDINGS

Site

Database(s)

EDR ID Number
EPA ID Number

WESTERN PACIFIC CIRCUITS (Continued)

1000402997

RCRA Code:	D002
Meth Code:	R01 - Recycler
Quantity Tons:	0.2293
Waste Quantity:	55
Quantity Unit:	G
Additional Code 1:	Not reported
Additional Code 2:	Not reported
Additional Code 3:	Not reported
Additional Code 4:	Not reported
Additional Code 5:	Not reported
Shipment Date:	19980804
Creation Date:	11/2/1998 0:00:00
Receipt Date:	19980804
Manifest ID:	97298651
Trans EPA ID:	CAL931024038
Trans Name:	Not reported
Trans 2 EPA ID:	Not reported
Trans 2 Name:	Not reported
TSDf EPA ID:	CAD097030993
Trans Name:	Not reported
TSDf Alt EPA ID:	CAD097030993
TSDf Alt Name:	Not reported
Waste Code Description:	726 - Liquids with nickel > 134 mg/l
RCRA Code:	Not reported
Meth Code:	T03 - Treatment, Incineration
Quantity Tons:	0.4587
Waste Quantity:	110
Quantity Unit:	G
Additional Code 1:	Not reported
Additional Code 2:	Not reported
Additional Code 3:	Not reported
Additional Code 4:	Not reported
Additional Code 5:	Not reported
Shipment Date:	19980804
Creation Date:	11/2/1998 0:00:00
Receipt Date:	19980804
Manifest ID:	97298650
Trans EPA ID:	CAL931024038
Trans Name:	Not reported
Trans 2 EPA ID:	Not reported
Trans 2 Name:	Not reported
TSDf EPA ID:	CAD097030993
Trans Name:	Not reported
TSDf Alt EPA ID:	Not reported
TSDf Alt Name:	Not reported
Waste Code Description:	135 - Unspecified aqueous solution
RCRA Code:	Not reported
Meth Code:	- Not reported
Quantity Tons:	4.62
Waste Quantity:	1100
Quantity Unit:	G
Additional Code 1:	Not reported
Additional Code 2:	Not reported
Additional Code 3:	Not reported
Additional Code 4:	Not reported

Map ID
Direction
Distance
Elevation

MAP FINDINGS

Site

Database(s)

EDR ID Number
EPA ID Number

WESTERN PACIFIC CIRCUITS (Continued)

1000402997

Additional Code 5:	Not reported
Additional Info:	
Year:	1996
Gen EPA ID:	CAD063808182
Shipment Date:	19961213
Creation Date:	5/20/1997 0:00:00
Receipt Date:	19961226
Manifest ID:	96310977
Trans EPA ID:	CAD982019135
Trans Name:	Not reported
Trans 2 EPA ID:	CAD076303254
Trans 2 Name:	Not reported
TSDf EPA ID:	CAD983650490
Trans Name:	Not reported
TSDf Alt EPA ID:	Not reported
TSDf Alt Name:	Not reported
Waste Code Description:	132 - Aqueous solution w/metals (< restricted levels and see waste code 121 for a list of metals
RCRA Code:	D002
Meth Code:	R01 - Recycler
Quantity Tons:	0.4587
Waste Quantity:	110
Quantity Unit:	G
Additional Code 1:	Not reported
Additional Code 2:	Not reported
Additional Code 3:	Not reported
Additional Code 4:	Not reported
Additional Code 5:	Not reported
Shipment Date:	19960926
Creation Date:	5/20/1997 0:00:00
Receipt Date:	19960930
Manifest ID:	96326692
Trans EPA ID:	CAD982019135
Trans Name:	Not reported
Trans 2 EPA ID:	CAD076303254
Trans 2 Name:	Not reported
TSDf EPA ID:	CAD983650490
Trans Name:	Not reported
TSDf Alt EPA ID:	Not reported
TSDf Alt Name:	Not reported
Waste Code Description:	132 - Aqueous solution w/metals (< restricted levels and see waste code 121 for a list of metals
RCRA Code:	D002
Meth Code:	R01 - Recycler
Quantity Tons:	0.3336
Waste Quantity:	80
Quantity Unit:	G
Additional Code 1:	Not reported
Additional Code 2:	Not reported
Additional Code 3:	Not reported
Additional Code 4:	Not reported
Additional Code 5:	Not reported
Shipment Date:	19960806

Map ID
Direction
Distance
Elevation

MAP FINDINGS

Site

Database(s)

EDR ID Number
EPA ID Number

WESTERN PACIFIC CIRCUITS (Continued)

1000402997

Creation Date: 5/30/1997 0:00:00
Receipt Date: 19960826
Manifest ID: 96052190
Trans EPA ID: CAD982019135
Trans Name: Not reported
Trans 2 EPA ID: CAD076303254
Trans 2 Name: Not reported
TSDf EPA ID: CAD983650490
Trans Name: Not reported
TSDf Alt EPA ID: Not reported
TSDf Alt Name: Not reported
Waste Code Description: 132 - Aqueous solution w/metals (< restricted levels and see waste code 121 for a list of metals
RCRA Code: D002
Meth Code: R01 - Recycler
Quantity Tons: 0.688
Waste Quantity: 165
Quantity Unit: G
Additional Code 1: Not reported
Additional Code 2: Not reported
Additional Code 3: Not reported
Additional Code 4: Not reported
Additional Code 5: Not reported
Shipment Date: 19960628
Creation Date: 5/20/1997 0:00:00
Receipt Date: 19960711
Manifest ID: 96052140
Trans EPA ID: CAD982019135
Trans Name: Not reported
Trans 2 EPA ID: CAD076303254
Trans 2 Name: Not reported
TSDf EPA ID: CAD983650490
Trans Name: Not reported
TSDf Alt EPA ID: Not reported
TSDf Alt Name: Not reported
Waste Code Description: 132 - Aqueous solution w/metals (< restricted levels and see waste code 121 for a list of metals
RCRA Code: D002
Meth Code: R01 - Recycler
Quantity Tons: 0.4587
Waste Quantity: 110
Quantity Unit: G
Additional Code 1: Not reported
Additional Code 2: Not reported
Additional Code 3: Not reported
Additional Code 4: Not reported
Additional Code 5: Not reported
Shipment Date: 19960423
Creation Date: 10/16/1996 0:00:00
Receipt Date: 19960429
Manifest ID: 96264372
Trans EPA ID: CAD982518268
Trans Name: Not reported
Trans 2 EPA ID: CAD982346207
Trans 2 Name: Not reported

Map ID
Direction
Distance
Elevation

MAP FINDINGS

Site

Database(s)

EDR ID Number
EPA ID Number

WESTERN PACIFIC CIRCUITS (Continued)

1000402997

TSDF EPA ID: CAD983650490
Trans Name: Not reported
TSDF Alt EPA ID: Not reported
TSDF Alt Name: Not reported
Waste Code Description: 132 - Aqueous solution w/metals (< restricted levels and see waste code 121 for a list of metals
RCRA Code: D002
Meth Code: R01 - Recycler
Quantity Tons: 0.4587
Waste Quantity: 110
Quantity Unit: G
Additional Code 1: Not reported
Additional Code 2: Not reported
Additional Code 3: Not reported
Additional Code 4: Not reported
Additional Code 5: Not reported
Shipment Date: 19960410
Creation Date: 10/29/1996 0:00:00
Receipt Date: 19960412
Manifest ID: 95720035
Trans EPA ID: CAD982518268
Trans Name: Not reported
Trans 2 EPA ID: 982403586
Trans 2 Name: Not reported
TSDF EPA ID: CAD983650490
Trans Name: Not reported
TSDF Alt EPA ID: Not reported
TSDF Alt Name: Not reported
Waste Code Description: 132 - Aqueous solution w/metals (< restricted levels and see waste code 121 for a list of metals
RCRA Code: D002
Meth Code: R01 - Recycler
Quantity Tons: 0.4587
Waste Quantity: 110
Quantity Unit: G
Additional Code 1: Not reported
Additional Code 2: Not reported
Additional Code 3: Not reported
Additional Code 4: Not reported
Additional Code 5: Not reported
Shipment Date: 19960115
Creation Date: 10/10/1996 0:00:00
Receipt Date: 19960123
Manifest ID: 95720034
Trans EPA ID: CAD982518268
Trans Name: Not reported
Trans 2 EPA ID: CAD000628636
Trans 2 Name: Not reported
TSDF EPA ID: CAD983650490
Trans Name: Not reported
TSDF Alt EPA ID: Not reported
TSDF Alt Name: Not reported
Waste Code Description: 132 - Aqueous solution w/metals (< restricted levels and see waste code 121 for a list of metals
RCRA Code: D002

Map ID
Direction
Distance
Elevation

MAP FINDINGS

Site

Database(s)

EDR ID Number
EPA ID Number

WESTERN PACIFIC CIRCUITS (Continued)

1000402997

Meth Code: R01 - Recycler
Quantity Tons: 0.9174
Waste Quantity: 220
Quantity Unit: G
Additional Code 1: Not reported
Additional Code 2: Not reported
Additional Code 3: Not reported
Additional Code 4: Not reported
Additional Code 5: Not reported

Additional Info:

Year: 2001
Gen EPA ID: CAD063808182

Shipment Date: 20010829
Creation Date: 10/23/2001 0:00:00
Receipt Date: 20010831
Manifest ID: 21152101
Trans EPA ID: CAR000047696
Trans Name: Not reported
Trans 2 EPA ID: Not reported
Trans 2 Name: Not reported
TSDf EPA ID: CAD008488025
Trans Name: Not reported
TSDf Alt EPA ID: Not reported
TSDf Alt Name: Not reported
Waste Code Description: 132 - Aqueous solution w/metals (< restricted levels and see waste code 121 for a list of metals)

RCRA Code: D002
Meth Code: R01 - Recycler
Quantity Tons: 0.4587
Waste Quantity: 110
Quantity Unit: G
Additional Code 1: Not reported
Additional Code 2: Not reported
Additional Code 3: Not reported
Additional Code 4: Not reported
Additional Code 5: Not reported

Shipment Date: 20010417
Creation Date: 7/10/2001 0:00:00
Receipt Date: 20010419
Manifest ID: 20105151
Trans EPA ID: CAD982019135
Trans Name: Not reported
Trans 2 EPA ID: Not reported
Trans 2 Name: Not reported
TSDf EPA ID: CAD008488025
Trans Name: Not reported
TSDf Alt EPA ID: Not reported
TSDf Alt Name: Not reported
Waste Code Description: 132 - Aqueous solution w/metals (< restricted levels and see waste code 121 for a list of metals)

RCRA Code: D002
Meth Code: T01 - Treatment, Tank
Quantity Tons: 0.2293
Waste Quantity: 55

Map ID
Direction
Distance
Elevation

MAP FINDINGS

Site

Database(s)

EDR ID Number
EPA ID Number

WESTERN PACIFIC CIRCUITS (Continued)

1000402997

Quantity Unit: G
Additional Code 1: Not reported
Additional Code 2: Not reported
Additional Code 3: Not reported
Additional Code 4: Not reported
Additional Code 5: Not reported

Shipment Date: 20010314
Creation Date: 5/31/2001 0:00:00
Receipt Date: 20010315
Manifest ID: 20105129
Trans EPA ID: CAD982019135
Trans Name: Not reported
Trans 2 EPA ID: Not reported
Trans 2 Name: Not reported
TSDf EPA ID: CAD008488025
Trans Name: Not reported
TSDf Alt EPA ID: Not reported
TSDf Alt Name: Not reported
Waste Code Description: 132 - Aqueous solution w/metals (< restricted levels and see waste code 121 for a list of metals

RCRA Code: D002
Meth Code: T01 - Treatment, Tank
Quantity Tons: 0.2293
Waste Quantity: 55
Quantity Unit: G
Additional Code 1: Not reported
Additional Code 2: Not reported
Additional Code 3: Not reported
Additional Code 4: Not reported
Additional Code 5: Not reported

HWTS:

Name: WESTERN PACIFIC CIRCUITS
Address: 2033 N LINCOLN
Address 2: Not reported
City,State,Zip: BURBANK, CA 915040000
EPA ID: CAD063808182
Inactive Date: 06/30/2001
Create Date: 07/23/1982
Last Act Date: 03/28/2005
Mailing Name: Not reported
Mailing Address: 1105 E REDONDO BLVD
Mailing Address 2: Not reported
Mailing City,State,Zip: INGLEWOOD, CA 903020000
Owner Name: SWANSON ENGINEERING AND MANUFA
Owner Address: --
Owner Address 2: Not reported
Owner City,State,Zip: --, 99 --
Contact Name: --
Contact Address: --
Contact Address 2: Not reported
City,State,Zip: --, 99 --

NAICS:

EPA ID: CAD063808182
Create Date: 2002-03-14 16:36:26.000

Map ID
Direction
Distance
Elevation

MAP FINDINGS

Site

Database(s)

EDR ID Number
EPA ID Number

WESTERN PACIFIC CIRCUITS (Continued)

1000402997

NAICS Code: 3342
NAICS Description: Communications Equipment Manufacturing
Issued EPA ID Date: 1982-07-23 00:00:00
Inactive Date: 2001-06-30 00:00:00
Facility Name: WESTERN PACIFIC CIRCUITS
Facility Address: 2033 N LINCOLN
Facility Address 2: Not reported
Facility City: BURBANK
Facility County: Not reported
Facility State: CA
Facility Zip: 915040000

BG334
North
1/2-1
0.625 mi.
3298 ft.

HUGHEY & PHILLIPS INC
3050 CALIFORNIA STREET
BURBANK, CA 91504

ENVIROSTOR S102860886
N/A

Site 1 of 3 in cluster BG

Relative:
Higher

ENVIROSTOR:

Actual:
707 ft.

Name: HUGHEY & PHILLIPS INC
Address: 3050 CALIFORNIA STREET
City,State,Zip: BURBANK, CA 91504
Facility ID: 19360474
Status: No Further Action
Status Date: 02/02/1995
Site Code: Not reported
Site Type: Historical
Site Type Detailed: * Historical
Acres: 0
NPL: NO
Regulatory Agencies: HWMP
Lead Agency: HWMP
Program Manager: Not reported
Supervisor: * Mmonroy
Division Branch: Cleanup Chatsworth
Assembly: 43
Senate: 25
Special Program: Not reported
Restricted Use: NO
Site Mgmt Req: NONE SPECIFIED
Funding: Not reported
Latitude: 34.20459
Longitude: -118.3451
APN: 2466004008
Past Use: NONE
Potential COC: NONE SPECIFIED No Contaminants found
Confirmed COC: 31000-NO
Potential Description: NMA
Alias Name: 2466004008
Alias Type: APN
Alias Name: 19360474
Alias Type: Envirostor ID Number

Completed Info:

Completed Area Name: PROJECT WIDE
Completed Sub Area Name: Not reported
Completed Document Type: Site Screening

Map ID
Direction
Distance
Elevation

MAP FINDINGS

Site

Database(s)

EDR ID Number
EPA ID Number

HUGHEY & PHILLIPS INC (Continued)

S102860886

Completed Date: 02/02/1995
Comments: DATABASE VALIDATION PROGRAM CONFIRMS NFA FOR DTSC.

Completed Area Name: PROJECT WIDE
Completed Sub Area Name: Not reported
Completed Document Type: Preliminary Assessment Report
Completed Date: 04/15/1988
Comments: PRELIM ASSESS DONE PA MED DUE TO LACK OF INFO.

Completed Area Name: PROJECT WIDE
Completed Sub Area Name: Not reported
Completed Document Type: * Discovery
Completed Date: 03/25/1983
Comments: FACILITY IDENTIFIED ID FROM DRIVE-BYS IN VICINITY. FACILITY DRIVE-BY PAVED AROUND BLDG. DRUMS IN BACK.

Future Area Name: Not reported
Future Sub Area Name: Not reported
Future Document Type: Not reported
Future Due Date: Not reported
Schedule Area Name: Not reported
Schedule Sub Area Name: Not reported
Schedule Document Type: Not reported
Schedule Due Date: Not reported
Schedule Revised Date: Not reported

BG335
North
1/2-1
0.656 mi.
3462 ft.

BRASS PRODUCTION COMPANY
3059-3063 NORTH CALIFORNIA STREET
BURBANK, CA 91505

ENVIROSTOR **S102860870**
N/A

Site 2 of 3 in cluster BG

Relative:
Higher
Actual:
710 ft.

ENVIROSTOR:
Name: BRASS PRODUCTION COMPANY
Address: 3059-3063 NORTH CALIFORNIA STREET
City,State,Zip: BURBANK, CA 91505
Facility ID: 19330317
Status: No Further Action
Status Date: 10/25/1994
Site Code: Not reported
Site Type: Historical
Site Type Detailed: * Historical
Acres: 0
NPL: NO
Regulatory Agencies: NONE SPECIFIED
Lead Agency: NONE SPECIFIED
Program Manager: Not reported
Supervisor: * Mmonroy
Division Branch: Cleanup Chatsworth
Assembly: 43
Senate: 25
Special Program: * Site Char & Assess Grant (CERCLA 104)
Restricted Use: NO
Site Mgmt Req: NONE SPECIFIED
Funding: Not reported
Latitude: 34.20505
Longitude: -118.3457
APN: 2466001045

Map ID
Direction
Distance
Elevation

MAP FINDINGS

Site

Database(s)

EDR ID Number
EPA ID Number

BRASS PRODUCTION COMPANY (Continued)

S102860870

Past Use: JUNKYARD
Potential COC: Cyanide (free)
Confirmed COC: 30160-NO
Potential Description: NMA
Alias Name: MAGNA PLATING COMPANY
Alias Type: Alternate Name
Alias Name: NU WAY PLATING COMPANY INC
Alias Type: Alternate Name
Alias Name: 2466001045
Alias Type: APN
Alias Name: CAD008335812
Alias Type: EPA Identification Number
Alias Name: 110002632642
Alias Type: EPA (FRS #)
Alias Name: 19330317
Alias Type: Envirostor ID Number

Completed Info:

Completed Area Name: PROJECT WIDE
Completed Sub Area Name: Not reported
Completed Document Type: Site Screening
Completed Date: 10/25/1994
Comments: DATABASE VALIDATION PROGRAM CONFIRMS NFA FOR DTSC.

Completed Area Name: PROJECT WIDE
Completed Sub Area Name: Not reported
Completed Document Type: Preliminary Assessment Report
Completed Date: 06/01/1985
Comments: BRASS & MAGNA WERE AT THE SAME LOCATION. (MAGNA) T/C W/
F.SPILMAN,MAGNA,213-849- PRIOR TO 1983 WASTES WERE HAULED TO BKK
WASTE TREATMENT SYSTEM. YR OF OPER: 1960 TO PRESENT HAS BEEN USI
3151,2/26/85 - SOURCE ACT: PLATING SHOP PERMIT: CITY-IWD # 0112,
EPA-WASTE WATER BY OIL PROCESS CO. CURRENTLY SOLID CAKE PERMIT. ZINC
CYANIDE,CR ACIDE,SULFURIC ACID,CAD- 84 - SOURCE ACT: PLATING USING
ZINC OXID (BRASS) LACH HAZD WASTE PROD SURVEY,8/24 TANKS, 1
CLARIFIER, CYANIDE DESTRUCT.UNT MIUM,MURIATIC ACID. FAC TYPE: 3
HOLDING 15-400 55GAL DRUMS/M. YR OF OPER: 1960 T SUBMIT TO EPA REF TO
EPA REG.9 PRELIM ASSESS DONE CERCLA 104

Completed Area Name: PROJECT WIDE
Completed Sub Area Name: Not reported
Completed Document Type: * Discovery
Completed Date: 03/16/1983
Comments: FACILITY IDENTIFIED ID FROM DRIVE-BYS IN VICINITY. FACILITY DRIVE-BY
LOCATED IN A DENSE INDSTR AREA.

Completed Area Name: PROJECT WIDE
Completed Sub Area Name: Not reported
Completed Document Type: * Discovery
Completed Date: 10/22/1982
Comments: FACILITY IDENTIFIED ID FROM 1947 TEL BOOK (MAGNA PLATING)

Future Area Name: Not reported
Future Sub Area Name: Not reported
Future Document Type: Not reported
Future Due Date: Not reported
Schedule Area Name: Not reported
Schedule Sub Area Name: Not reported

Map ID
Direction
Distance
Elevation

MAP FINDINGS

Site

Database(s)

EDR ID Number
EPA ID Number

BRASS PRODUCTION COMPANY (Continued)

S102860870

Schedule Document Type: Not reported
Schedule Due Date: Not reported
Schedule Revised Date: Not reported

BH336
WNW
1/2-1
0.662 mi.
3493 ft.

WEST LA AREA STATION HOSP

ENVIROSTOR

S107737600
N/A

LOS ANGELES, CA

Site 1 of 2 in cluster BH

Relative:
Higher

ENVIROSTOR:

Actual:
722 ft.

Name: WEST LA AREA STATION HOSP
Address: Not reported
City,State,Zip: LOS ANGELES, CA
Facility ID: 80000367
Status: Inactive - Needs Evaluation
Status Date: 07/01/2005
Site Code: Not reported
Site Type: Military Evaluation
Site Type Detailed: FUDS
Acres: Not reported
NPL: NO
Regulatory Agencies: SMBRP
Lead Agency: SMBRP
Program Manager: Not reported
Supervisor: Douglas Bautista
Division Branch: Cleanup Cypress
Assembly: 43
Senate: 25
Special Program: Not reported
Restricted Use: NO
Site Mgmt Req: NONE SPECIFIED
Funding: DERA
Latitude: 34.20000
Longitude: -118.3583
APN: NONE SPECIFIED
Past Use: NONE SPECIFIED
Potential COC: NONE SPECIFIED
Confirmed COC: NONE SPECIFIED
Potential Description: NONE SPECIFIED
Alias Name: CA99799F568600
Alias Type: Federal Facility ID
Alias Name: J09CA0705
Alias Type: INPR
Alias Name: 80000367
Alias Type: Envirostor ID Number

Completed Info:

Completed Area Name: Not reported
Completed Sub Area Name: Not reported
Completed Document Type: Not reported
Completed Date: Not reported
Comments: Not reported

Future Area Name: Not reported
Future Sub Area Name: Not reported
Future Document Type: Not reported
Future Due Date: Not reported

Map ID
 Direction
 Distance
 Elevation

MAP FINDINGS

Site

Database(s)

EDR ID Number
 EPA ID Number

WEST LA AREA STATION HOSP (Continued)

S107737600

Schedule Area Name: Not reported
 Schedule Sub Area Name: Not reported
 Schedule Document Type: Not reported
 Schedule Due Date: Not reported
 Schedule Revised Date: Not reported

BH337
WNW
 1/2-1
 0.663 mi.
 3501 ft.

WEST LA AREA STATION HOSPITAL

FUDS 1024903708
N/A

WEST LOS ANGELES, CA

Site 2 of 2 in cluster BH

Relative:
Higher

FUDS:

Actual:
722 ft.

EPA Region: 09
 Installation ID: CA99799F568600
 Congressional District Number: 28
 Facility Name: WEST LA AREA STATION HOSPITAL
 FUDS Number: J09CA0705
 City: WEST LOS ANGELES
 State: CA
 County: LOS ANGELES
 Object ID: 8406
 USACE District: Los Angeles District (SPL)
 Status: Properties without projects
 Current Owner: Local Government
 EMS Map Link: <https://fudsportal.usace.army.mil/ems/ems/inventory/map/map?id=61238>
 Eligibility: Eligible
 Has Projects: No
 NPL Status: Not Listed
 Latitude: 34.200000000000003
 Longitude: -118.358333329999

BG338
North
 1/2-1
 0.665 mi.
 3513 ft.

MAGNA PLATING, INC.
3063 NORTH CALIFORNIA STREET
BURBANK, CA 91504

ENVIROSTOR 1000306879
CPS-SLIC N/A
CERS HAZ WASTE
HIST UST
FINDS
ECHO
LOS ANGELES CO. HMS
WDS
WIP
CERS

Site 3 of 3 in cluster BG

Relative:
Higher

ENVIROSTOR:

Name: MAGNA PLATING CO., INC.
 Address: 3063 N. CALIFORNIA STREET
 City,State,Zip: BURBANK, CA 91504
 Facility ID: 71002197
 Status: Refer: Other Agency
 Status Date: Not reported
 Site Code: Not reported
 Site Type: Tiered Permit
 Site Type Detailed: Tiered Permit
 Acres: Not reported
 NPL: NO
 Regulatory Agencies: NONE SPECIFIED

Map ID
Direction
Distance
Elevation

MAP FINDINGS

Site

Database(s)

EDR ID Number
EPA ID Number

MAGNA PLATING, INC. (Continued)

1000306879

Lead Agency: NONE SPECIFIED
Program Manager: Not reported
Supervisor: Not reported
Division Branch: Cleanup Chatsworth
Assembly: 43
Senate: 25
Special Program: Not reported
Restricted Use: NO
Site Mgmt Req: NONE SPECIFIED
Funding: Not reported
Latitude: 34.15146
Longitude: -118.3343
APN: NONE SPECIFIED
Past Use: NONE SPECIFIED
Potential COC: NONE SPECIFIED
Confirmed COC: NONE SPECIFIED
Potential Description: NONE SPECIFIED
Alias Name: CAD008335812
Alias Type: EPA Identification Number
Alias Name: 110002632642
Alias Type: EPA (FRS #)
Alias Name: 71002197
Alias Type: Envirostor ID Number

Completed Info:

Completed Area Name: Not reported
Completed Sub Area Name: Not reported
Completed Document Type: Not reported
Completed Date: Not reported
Comments: Not reported

Future Area Name: Not reported
Future Sub Area Name: Not reported
Future Document Type: Not reported
Future Due Date: Not reported
Schedule Area Name: Not reported
Schedule Sub Area Name: Not reported
Schedule Document Type: Not reported
Schedule Due Date: Not reported
Schedule Revised Date: Not reported

CPS-SLIC:

Name: MAGNA PLATING CO.
Address: 3063 N. CALIFORNIA ST.
City,State,Zip: BURBANK, CA 91504
Region: STATE
Facility Status: Open - Site Assessment
Status Date: 09/29/2005
Global Id: SL603798600
Lead Agency: LOS ANGELES RWQCB (REGION 4)
Lead Agency Case Number: Not reported
Latitude: 34.205197
Longitude: -118.345784
Case Type: Cleanup Program Site
Case Worker: NLA
Local Agency: Not reported
RB Case Number: 104.0202

Map ID
Direction
Distance
Elevation

MAP FINDINGS

Site

Database(s)

EDR ID Number
EPA ID Number

MAGNA PLATING, INC. (Continued)

1000306879

File Location: Regional Board
Potential Media Affected: Aquifer used for drinking water supply
Potential Contaminants of Concern: Not reported
Site History: Magna Plating was developed as a plating facility from 1953 through July 2006. The present ownership has operated Magna-Plating Company since 1963. Magna-Plating Company utilized cadmium, zinc, nickel and chromium in their operations as a plating facility. Chromium use was reportedly phased out in 1997. The Los Angeles Regional Water Quality Control Board (LARWQCB) required the plating facilities to evaluate and remediate the presence of heavy metals in soil, and chlorinated solvents, total chromium, hexavalent chromium and metals in groundwater.

Click here to access the California GeoTracker records for this facility:

CERS HAZ WASTE:

Name: MAGNA PLATING CO
Address: 3063 N CALIFORNIA ST
City,State,Zip: BURBANK, CA 91504
Site ID: 132365
CERS ID: 10151903
CERS Description: RCRA LQ HW Generator

Name: MAGNA PLATING CO
Address: 3063 N CALIFORNIA ST
City,State,Zip: BURBANK, CA 91504
Site ID: 132365
CERS ID: 10151903
CERS Description: Hazardous Waste Generator

HIST UST:

Name: MAGNA PLATING CO
Address: 3063 N CALIFORNIA ST
City,State,Zip: BURBANK, CA 91504
File Number: 000279C4
URL: <http://geotracker.waterboards.ca.gov/ustpdfs/pdf/000279C4.pdf>
Region: STATE
Facility ID: 00000007812
Facility Type: Other
Other Type: PLATING
Contact Name: FLOYD SPILMAN
Telephone: 8188493151
Owner Name: MAGNA PLATING CO.
Owner Address: 3063 N. CALIFORNIA ST
Owner City,St,Zip: BURBANK, CA 91504
Total Tanks: 0001

Tank Num: 001
Container Num: 1
Year Installed: 1983
Tank Capacity: 00000000
Tank Used for: WASTE
Type of Fuel: Not reported
Container Construction Thickness: 3/4"
Leak Detection: Visual

Map ID
Direction
Distance
Elevation

MAP FINDINGS

Site

Database(s)

EDR ID Number
EPA ID Number

MAGNA PLATING, INC. (Continued)

1000306879

Click here for Geo Tracker PDF:

FINDS:

Registry ID: 110002632642

Click Here:

Environmental Interest/Information System:

California Hazardous Waste Tracking System - Datamart (HWTS-DATAMART) provides California with information on hazardous waste shipments for generators, transporters, and treatment, storage, and disposal facilities.

RCRAInfo is a national information system that supports the Resource Conservation and Recovery Act (RCRA) program through the tracking of events and activities related to facilities that generate, transport, and treat, store, or dispose of hazardous waste. RCRAInfo allows RCRA program staff to track the notification, permit, compliance, and corrective action activities required under RCRA.

US National Pollutant Discharge Elimination System (NPDES) module of the Compliance Information System (ICIS) tracks surface water permits issued under the Clean Water Act. Under NPDES, all facilities that discharge pollutants from any point source into waters of the United States are required to obtain a permit. The permit will likely contain limits on what can be discharged, impose monitoring and reporting requirements, and include other provisions to ensure that the discharge does not adversely affect water quality.

STATE MASTER

[Click this hyperlink](#) while viewing on your computer to access additional FINDS: detail in the EDR Site Report.

ECHO:

Envid: 1000306879
Registry ID: 110002632642
DFR URL: <http://echo.epa.gov/detailed-facility-report?fid=110002632642>
Name: MAGNA PLATING, INC.
Address: 3063 NORTH CALIFORNIA STREET
City,State,Zip: BURBANK, CA 91504

LOS ANGELES CO. HMS:

Name: MAGNA PLATING CO
Address: 3063 N CALIFORNIA ST
City,State,Zip: BURBANK, CA 91504
Region: LA
Permit Category: Not reported
Facility Id: 023367-032645
Facility Type: Not reported
Facility Status: OPEN
Area: 3E
Permit Number: Not reported
Permit Status: Not reported

WDS:

Name: MAGNA PLATING
Address: 3063 N California St
City: BURBANK
Facility ID: 4 19I004519

Map ID
Direction
Distance
Elevation

MAP FINDINGS

Site

Database(s)

EDR ID Number
EPA ID Number

MAGNA PLATING, INC. (Continued)

1000306879

Facility Type: Industrial - Facility that treats and/or disposes of liquid or semisolid wastes from any servicing, producing, manufacturing or processing operation of whatever nature, including mining, gravel washing, geothermal operations, air conditioning, ship building and repairing, oil production, storage and disposal operations, water pumping.

Facility Status: Active - Any facility with a continuous or seasonal discharge that is under Waste Discharge Requirements.

NPDES Number: CAS000001 The 1st 2 characters designate the state. The remaining 7 are assigned by the Regional Board

Subregion: 4

Facility Telephone: Not reported

Facility Contact: FLOYD SPILMAN

Agency Name: KAY INVESTMENTS

Agency Address: 3063 N. California St.

Agency City,St,Zip: Burbank 915042005

Agency Contact: FLOYD SPILMAN

Agency Telephone: 3238493151

Agency Type: Private

SIC Code: 0

SIC Code 2: Not reported

Primary Waste Type: Not reported

Primary Waste: Not reported

Waste Type2: Not reported

Waste2: Not reported

Primary Waste Type: Not reported

Secondary Waste: Not reported

Secondary Waste Type: Not reported

Design Flow: 0

Baseline Flow: 0

Reclamation: Not reported

POTW: Not reported

Treat To Water: Minor Threat to Water Quality. A violation of a regional board order should cause a relatively minor impairment of beneficial uses compared to a major or minor threat. Not: All nurds without a TTWQ will be considered a minor threat to water quality unless coded at a higher Level. A Zero (0) may be used to code those NURDS that are found to represent no threat to water quality.

Complexity: Category C - Facilities having no waste treatment systems, such as cooling water dischargers or those who must comply through best management practices, facilities with passive waste treatment and disposal systems, such as septic systems with subsurface disposal, or dischargers having waste storage systems with land disposal such as dairy waste ponds.

WIP:

Name: MAGNA PLATING CO.
Address: 3063 N California St
City,State,Zip: BURBANK, CA 91504
Region: 4
File Number: 104.0202
File Status: Active
Staff: MZAIDI
Facility Suite: Not reported

CERS:

Map ID
Direction
Distance
Elevation

MAP FINDINGS

Site

Database(s)

EDR ID Number
EPA ID Number

MAGNA PLATING, INC. (Continued)

1000306879

Name: MAGNA PLATING CO
Address: 3063 N CALIFORNIA ST
City,State,Zip: BURBANK, CA 91504
Site ID: 132365
CERS ID: SL603798600
CERS Description: Cleanup Program Site

Violations:

Site ID: 132365
Site Name: MAGNA PLATING CO
Violation Date: 01-01-2007
Citation: HSC 6.67 Multiple Sections - California Health and Safety Code, Chapter 6.67, Section(s) Multiple Sections
Violation Description: RCRA Large Quantity Generator Program - Administration/Documentation - General
Violation Notes: Returned to compliance on 01/05/2007. the facility was Out of Business on inspection, violation incorrectly cited
Violation Division: Los Angeles County Fire Department
Violation Program: HWLQG
Violation Source: CERS

Evaluation:

Eval General Type: Other/Unknown
Eval Date: 01-01-2007
Violations Found: No
Eval Type: Other, not routine, done by local agency
Eval Notes: Inspector Name: ROUTINE INSPECTION
Eval Division: Los Angeles County Fire Department
Eval Program: HWLQG
Eval Source: CERS

Eval General Type: Compliance Evaluation Inspection
Eval Date: 01-01-2007
Violations Found: Yes
Eval Type: Routine done by local agency
Eval Notes: Inspector Name: ROUTINE INSPECTION
Eval Division: Los Angeles County Fire Department
Eval Program: HWLQG
Eval Source: CERS

Eval General Type: Compliance Evaluation Inspection
Eval Date: 01-05-2007
Violations Found: No
Eval Type: Routine done by local agency
Eval Notes: Inspector Name: LQG INSPECTION
Eval Division: Los Angeles County Fire Department
Eval Program: HWLQG
Eval Source: CERS

Coordinates:

Site ID: 132365
Facility Name: MAGNA PLATING CO
Env Int Type Code: HWG
Program ID: 10151903
Coord Name: Not reported
Ref Point Type Desc: Center of a facility or station.
Latitude: 34.205200

Map ID
Direction
Distance
Elevation

MAP FINDINGS

Site

Database(s)

EDR ID Number
EPA ID Number

MAGNA PLATING, INC. (Continued)

1000306879

Longitude: -118.345790

Affiliation:

Affiliation Type Desc: CUPA District
Entity Name: Los Angeles County Fire
Entity Title: Not reported
Affiliation Address: 5825 Rickenbacker Road
Affiliation City: Commerce
Affiliation State: CA
Affiliation Country: Not reported
Affiliation Zip: 90040-3027
Affiliation Phone: (323) 890-4000

Affiliation Type Desc: Facility Mailing Address
Entity Name: Mailing Address
Entity Title: Not reported
Affiliation Address: 453 EAST IRVING DRIVE
Affiliation City: BURBANK
Affiliation State: CA
Affiliation Country: Not reported
Affiliation Zip: 91504-2005
Affiliation Phone: Not reported

Affiliation Type Desc: Legal Owner
Entity Name: FLOYD SPILMAN
Entity Title: Not reported
Affiliation Address: Not reported
Affiliation City: BURBANK
Affiliation State: CA
Affiliation Country: United States
Affiliation Zip: 91504-2005
Affiliation Phone: (323) 849-3151

Affiliation Type Desc: Parent Corporation
Entity Name: MAGNA PLATING CO
Entity Title: Not reported
Affiliation Address: Not reported
Affiliation City: Not reported
Affiliation State: Not reported
Affiliation Country: Not reported
Affiliation Zip: Not reported
Affiliation Phone: Not reported

Affiliation Type Desc: Regional Board Caseworker
Entity Name: NICOLE ALKOV - LOS ANGELES RWQCB (REGION 4)
Entity Title: Not reported
Affiliation Address: 320 W 4th Street, Suite 200
Affiliation City: LOS ANGELES
Affiliation State: CA
Affiliation Country: Not reported
Affiliation Zip: Not reported
Affiliation Phone: 2135766677

Map ID
Direction
Distance
Elevation

MAP FINDINGS

Site

Database(s)

EDR ID Number
EPA ID Number

339
NNE
1/2-1
0.803 mi.
4239 ft.

SUPERIOR PLATING
4001 GLENOAKS BOULEVARD
SUN VALLEY, CA 91352

ENVIROSTOR **S110275514**
N/A

Relative:
Higher
Actual:
708 ft.

ENVIROSTOR:
Name: SUPERIOR PLATING
Address: 4001 GLENOAKS BOULEVARD
City,State,Zip: SUN VALLEY, CA 91352
Facility ID: 60001291
Status: Inactive - Needs Evaluation
Status Date: 05/24/2012
Site Code: Not reported
Site Type: Evaluation
Site Type Detailed: Evaluation
Acres: 0.15
NPL: NO
Regulatory Agencies: SMBRP
Lead Agency: SMBRP
Program Manager: Not reported
Supervisor: Javier Hinojosa
Division Branch: Cleanup Chatsworth
Assembly: 28
Senate: Not reported
Special Program: Not reported
Restricted Use: NO
Site Mgmt Req: NONE SPECIFIED
Funding: EPA Grant
Latitude: 34.20660
Longitude: -118.3413
APN: NONE SPECIFIED
Past Use: NONE SPECIFIED
Potential COC: NONE SPECIFIED
Confirmed COC: NONE SPECIFIED
Potential Description: NONE SPECIFIED
Alias Name: 60001291
Alias Type: Envirostor ID Number

Completed Info:
Completed Area Name: Not reported
Completed Sub Area Name: Not reported
Completed Document Type: Not reported
Completed Date: Not reported
Comments: Not reported

Future Area Name: Not reported
Future Sub Area Name: Not reported
Future Document Type: Not reported
Future Due Date: Not reported
Schedule Area Name: Not reported
Schedule Sub Area Name: Not reported
Schedule Document Type: Not reported
Schedule Due Date: Not reported
Schedule Revised Date: Not reported

Map ID
Direction
Distance
Elevation

MAP FINDINGS

Site

Database(s)

EDR ID Number
EPA ID Number

340
WNW
1/2-1
0.891 mi.
4707 ft.

MARTIN AVIATION
3000 CLYBOURN
BURBANK, CA 91505

ENVIROSTOR S104733347
HIST UST N/A
EMI
LOS ANGELES CO. HMS
CERS

Relative:
Higher

ENVIROSTOR:

Actual:
732 ft.

Name: PAC AIRCRAFT ENGINEERING CENTER
Address: 3000 CLYBOURN AVENUE
City,State,Zip: BURBANK, CA 91505
Facility ID: 19760010
Status: No Further Action
Status Date: 10/25/1994
Site Code: Not reported
Site Type: Evaluation
Site Type Detailed: Evaluation
Acres: 1
NPL: NO
Regulatory Agencies: SMBRP
Lead Agency: SMBRP
Program Manager: Not reported
Supervisor: * Harlan Jeche
Division Branch: Cleanup Chatsworth
Assembly: 39
Senate: 25
Special Program: * RCRA 3012 - Past Haz Waste Disp Inven Site
Restricted Use: NO
Site Mgmt Req: NONE SPECIFIED
Funding: Not reported
Latitude: 34.20388
Longitude: -118.3625
APN: NONE SPECIFIED
Past Use: AIRCRAFT MAINTENANCE
Potential COC: TPH-diesel TPH-MOTOR OIL
Confirmed COC: 30024-NO 3002502-NO
Potential Description: SOIL, SV, IA
Alias Name: MARTIN AVIATION.
Alias Type: Alternate Name
Alias Name: MEDIA AVIATION COMPANY
Alias Type: Alternate Name
Alias Name: TIGER
Alias Type: Alternate Name
Alias Name: CAD980636617
Alias Type: EPA Identification Number
Alias Name: 19760010
Alias Type: Envirostor ID Number

Completed Info:

Completed Area Name: PROJECT WIDE
Completed Sub Area Name: Not reported
Completed Document Type: Site Screening
Completed Date: 10/25/1994
Comments: Staff conducted a drive-by on 12/17/1993. The site is now a Flight School, Media Aviation Company. No evidence of a HW release. Database verification program confirmed NFA recommendation.

Completed Area Name: PROJECT WIDE
Completed Sub Area Name: Not reported
Completed Document Type: Site Screening
Completed Date: 12/17/1993

Map ID
Direction
Distance
Elevation

MAP FINDINGS

Site

Database(s)

EDR ID Number
EPA ID Number

MARTIN AVIATION (Continued)

S104733347

Comments: Not reported

Completed Area Name: PROJECT WIDE
Completed Sub Area Name: Not reported
Completed Document Type: Preliminary Assessment Report
Completed Date: 04/01/1984
Comments: SOURCE ACT: T/C W/ M.ASPER,PUREX CORP, 213-630-7592 4/30/84 -
AIRCRAFT SERVICE SUBMIT TO EPA PRELIM ASSESS DONE RCRA 3012

Completed Area Name: PROJECT WIDE
Completed Sub Area Name: Not reported
Completed Document Type: * Discovery
Completed Date: 09/28/1983
Comments: FACILITY IDENTIFIED ID FROM ERRIS

Future Area Name: Not reported
Future Sub Area Name: Not reported
Future Document Type: Not reported
Future Due Date: Not reported
Schedule Area Name: Not reported
Schedule Sub Area Name: Not reported
Schedule Document Type: Not reported
Schedule Due Date: Not reported
Schedule Revised Date: Not reported

HIST UST:

Name: MARTIN AVIATION
Address: 3000 CLYBOURN
City,State,Zip: BURBANK, CA 91505
File Number: 00027A6B
URL: <http://geotracker.waterboards.ca.gov/ustpdfs/pdf/00027A6B.pdf>
Region: Not reported
Facility ID: Not reported
Facility Type: Not reported
Other Type: Not reported
Contact Name: Not reported
Telephone: Not reported
Owner Name: Not reported
Owner Address: Not reported
Owner City,St,Zip: Not reported
Total Tanks: Not reported

Tank Num: Not reported
Container Num: Not reported
Year Installed: Not reported
Tank Capacity: Not reported
Tank Used for: Not reported
Type of Fuel: Not reported
Container Construction Thickness: Not reported
Leak Detection: Not reported

Click here for Geo Tracker PDF:

EMI:

Name: MARTIN AVIATION
Address: 3000 CLYBOURN

Map ID
Direction
Distance
Elevation

MAP FINDINGS

Site

Database(s)

EDR ID Number
EPA ID Number

MARTIN AVIATION (Continued)

S104733347

City,State,Zip: BURBANK, CA 91575
Year: 1987
County Code: 19
Air Basin: SC
Facility ID: 47733
Air District Name: SC
SIC Code: 5171
Air District Name: SOUTH COAST AQMD
Community Health Air Pollution Info System: Not reported
Consolidated Emission Reporting Rule: Not reported
Total Organic Hydrocarbon Gases Tons/Yr: 5
Reactive Organic Gases Tons/Yr: 5
Carbon Monoxide Emissions Tons/Yr: 0
NOX - Oxides of Nitrogen Tons/Yr: 0
SOX - Oxides of Sulphur Tons/Yr: 0
Particulate Matter Tons/Yr: 0
Part. Matter 10 Micrometers and Smllr Tons/Yr:0

Name: MEDIA AVIATION, L.P.
Address: 3000 CLYBOURN
City,State,Zip: BURBANK, CA 91575
Year: 1990
County Code: 19
Air Basin: SC
Facility ID: 47733
Air District Name: SC
SIC Code: 5171
Air District Name: SOUTH COAST AQMD
Community Health Air Pollution Info System: Not reported
Consolidated Emission Reporting Rule: Not reported
Total Organic Hydrocarbon Gases Tons/Yr: 4
Reactive Organic Gases Tons/Yr: 4
Carbon Monoxide Emissions Tons/Yr: 41
NOX - Oxides of Nitrogen Tons/Yr: 1
SOX - Oxides of Sulphur Tons/Yr: 0
Particulate Matter Tons/Yr: 0
Part. Matter 10 Micrometers and Smllr Tons/Yr:0

Name: MEDIA AVIATION, L.P.
Address: 3000 CLYBOURN AV
City,State,Zip: BURBANK, CA 91575
Year: 1995
County Code: 19
Air Basin: SC
Facility ID: 47733
Air District Name: SC
SIC Code: 5171
Air District Name: SOUTH COAST AQMD
Community Health Air Pollution Info System: Not reported
Consolidated Emission Reporting Rule: Not reported
Total Organic Hydrocarbon Gases Tons/Yr: 5
Reactive Organic Gases Tons/Yr: 4
Carbon Monoxide Emissions Tons/Yr: 35
NOX - Oxides of Nitrogen Tons/Yr: 1
SOX - Oxides of Sulphur Tons/Yr: 0
Particulate Matter Tons/Yr: 0
Part. Matter 10 Micrometers and Smllr Tons/Yr:0

Map ID
Direction
Distance
Elevation

MAP FINDINGS

Site

Database(s)

EDR ID Number
EPA ID Number

MARTIN AVIATION (Continued)

S104733347

Name: MEDIA AVIATION, L.P.
Address: 3000 CLYBOURN AVE
City,State,Zip: BURBANK, CA 91575
Year: 1996
County Code: 19
Air Basin: SC
Facility ID: 47733
Air District Name: SC
SIC Code: 5171
Air District Name: SOUTH COAST AQMD
Community Health Air Pollution Info System: Not reported
Consolidated Emission Reporting Rule: Not reported
Total Organic Hydrocarbon Gases Tons/Yr: 3
Reactive Organic Gases Tons/Yr: 3
Carbon Monoxide Emissions Tons/Yr: 28
NOX - Oxides of Nitrogen Tons/Yr: 1
SOX - Oxides of Sulphur Tons/Yr: 0
Particulate Matter Tons/Yr: 0
Part. Matter 10 Micrometers and Smlr Tons/Yr:0

LOS ANGELES CO. HMS:

Name: BURBANK AIR SERVICE INC
Address: 3000 CLYBOURN AVE #31
City,State,Zip: BURBANK, CA 91505
Region: LA
Permit Category: Not reported
Facility Id: 023404-032683
Facility Type: Not reported
Facility Status: OPEN
Area: 3E
Permit Number: Not reported
Permit Status: Not reported

CERS:

Name: MEDIA AVIATION L P
Address: 3000 CLYBOURN AVE
City,State,Zip: BURBANK, CA 91505-1012
Site ID: 479957
CERS ID: 110010476975
CERS Description: US EPA Air Emission Inventory System (EIS)

Affiliation:

Affiliation Type Desc: Regional Board Caseworker
Entity Name: JEFFREY HU LOS ANGELES RWQCB REGN 4TH
Entity Title: Not reported
Affiliation Address: 320 W 4TH ST NA SUITE 200
Affiliation City: LOSANGELES
Affiliation State: Not reported
Affiliation Country: Not reported
Affiliation Zip: Not reported
Affiliation Phone: Not reported

Map ID
 Direction
 Distance
 Elevation

MAP FINDINGS

Site

Database(s)

EDR ID Number
 EPA ID Number

341
East
1/2-1
0.895 mi.
4723 ft.

Relative:
Lower

Actual:
632 ft.

A-H PLATING
1837 NORTH VICTORY PLACE
BURBANK, CA 91504

RCRA-LQG **1000128015**
ENVIROSTOR **CAD098627714**
CPS-SLIC
SWEEPS UST
FINDS
ECHO
EMI
ENF
NPDES
WIP
CIWQS
CERS

RCRA-LQG:

Date Form Received by Agency:	2016-02-17 00:00:00.0
Handler Name:	A-H PLATING
Handler Address:	1837 NORTH VICTORY PLACE
Handler City,State,Zip:	BURBANK, CA 91504
EPA ID:	CAD098627714
Contact Name:	JESSIE RIVERA
Contact Address:	NORTH VICTORY PLACE
Contact City,State,Zip:	BURBANK, CA 91504
Contact Telephone:	818-845-6243
Contact Fax:	818-845-7064
Contact Email:	JRIVERA@AHPLATING.COM
Contact Title:	GENERAL MANAGER
EPA Region:	09
Land Type:	Private
Federal Waste Generator Description:	Large Quantity Generator
Non-Notifier:	Not reported
Biennial Report Cycle:	2015
Accessibility:	Not reported
Active Site Indicator:	Handler Activities
State District Owner:	Not reported
State District:	Not reported
Mailing Address:	NORTH VICTORY PLACE
Mailing City,State,Zip:	BURBANK, CA 91504
Owner Name:	TIM WASCHAK
Owner Type:	Private
Operator Name:	A-H PLATING
Operator Type:	Private
Short-Term Generator Activity:	No
Importer Activity:	No
Mixed Waste Generator:	No
Transporter Activity:	No
Transfer Facility Activity:	No
Recycler Activity with Storage:	No
Small Quantity On-Site Burner Exemption:	No
Smelting Melting and Refining Furnace Exemption:	No
Underground Injection Control:	No
Off-Site Waste Receipt:	No
Universal Waste Indicator:	No
Universal Waste Destination Facility:	No
Federal Universal Waste:	No
Active Site Fed-Reg Treatment Storage and Disposal Facility:	Not reported
Active Site Converter Treatment storage and Disposal Facility:	Not reported
Active Site State-Reg Treatment Storage and Disposal Facility:	Not reported
Active Site State-Reg Handler:	---
Federal Facility Indicator:	Not reported

Map ID
Direction
Distance
Elevation

MAP FINDINGS

Site

Database(s)

EDR ID Number
EPA ID Number

A-H PLATING (Continued)

1000128015

Hazardous Secondary Material Indicator:	NN
Sub-Part K Indicator:	Not reported
Commercial TSD Indicator:	No
Treatment Storage and Disposal Type:	Not reported
2018 GPRA Permit Baseline:	Not on the Baseline
2018 GPRA Renewals Baseline:	Not on the Baseline
Permit Renewals Workload Universe:	Not reported
Permit Workload Universe:	Not reported
Permit Progress Universe:	Not reported
Post-Closure Workload Universe:	Not reported
Closure Workload Universe:	Not reported
202 GPRA Corrective Action Baseline:	No
Corrective Action Workload Universe:	No
Subject to Corrective Action Universe:	No
Non-TSDFs Where RCRA CA has Been Imposed Universe:	No
TSDFs Potentially Subject to CA Under 3004 (u)/(v) Universe:	No
TSDFs Only Subject to CA under Discretionary Auth Universe:	No
Corrective Action Priority Ranking:	No NCAPS ranking
Environmental Control Indicator:	No
Institutional Control Indicator:	No
Human Exposure Controls Indicator:	N/A
Groundwater Controls Indicator:	N/A
Operating TSDF Universe:	Not reported
Full Enforcement Universe:	Not reported
Significant Non-Complier Universe:	No
Unaddressed Significant Non-Complier Universe:	No
Addressed Significant Non-Complier Universe:	No
Significant Non-Complier With a Compliance Schedule Universe:	No
Financial Assurance Required:	Not reported
Handler Date of Last Change:	2016-11-04 19:42:33.0
Recognized Trader-Importer:	No
Recognized Trader-Exporter:	No
Importer of Spent Lead Acid Batteries:	No
Exporter of Spent Lead Acid Batteries:	No
Recycler Activity Without Storage:	Not reported
Manifest Broker:	Not reported
Sub-Part P Indicator:	Not reported

Biennial: List of Years

Year: 2015

[Click Here for Biennial Reporting System Data:](#)

Year: 2013

[Click Here for Biennial Reporting System Data:](#)

Year: 2011

[Click Here for Biennial Reporting System Data:](#)

Year: 2009

[Click Here for Biennial Reporting System Data:](#)

Year: 2005

[Click Here for Biennial Reporting System Data:](#)

Year: 2003

Map ID
Direction
Distance
Elevation

MAP FINDINGS

Site

Database(s)

EDR ID Number
EPA ID Number

A-H PLATING (Continued)

1000128015

[Click Here for Biennial Reporting System Data:](#)

Year: 2001

[Click Here for Biennial Reporting System Data:](#)

Hazardous Waste Summary:

Waste Code: D001
Waste Description: IGNITABLE WASTE

Waste Code: D002
Waste Description: CORROSIVE WASTE

Waste Code: D003
Waste Description: REACTIVE WASTE

Waste Code: D005
Waste Description: BARIUM

Waste Code: D006
Waste Description: CADMIUM

Waste Code: D007
Waste Description: CHROMIUM

Waste Code: D008
Waste Description: LEAD

Waste Code: D035
Waste Description: METHYL ETHYL KETONE

Waste Code: F002
Waste Description: THE FOLLOWING SPENT HALOGENATED SOLVENTS: TETRACHLOROETHYLENE, METHYLENE CHLORIDE, TRICHLOROETHYLENE, 1,1,1-TRICHLOROETHANE, CHLOROBENZENE, 1,1,2-TRICHLORO-1,2,2-TRIFLUOROETHANE, ORTHO-DICHLOROBENZENE, TRICHLOROFLUOROMETHANE, AND 1,1,2, TRICHLOROETHANE; ALL SPENT SOLVENT MIXTURES/BLENDS CONTAINING, BEFORE USE, A TOTAL OF TEN PERCENT OR MORE (BY VOLUME) OF ONE OR MORE OF THE ABOVE HALOGENATED SOLVENTS OR THOSE SOLVENTS LISTED IN F001, F004, AND F005; AND STILL BOTTOMS FROM THE RECOVERY OF THESE SPENT SOLVENTS AND SPENT SOLVENT MIXTURES.

Waste Code: F003
Waste Description: THE FOLLOWING SPENT NONHALOGENATED SOLVENTS: XYLENE, ACETONE, ETHYL ACETATE, ETHYL BENZENE, ETHYL ETHER, METHYL ISOBUTYL KETONE, N-BUTYL ALCOHOL, CYCLOHEXANONE, AND METHANOL; ALL SPENT SOLVENT MIXTURES/BLENDS CONTAINING, BEFORE USE, ONLY THE ABOVE SPENT NONHALOGENATED SOLVENTS; AND ALL SPENT SOLVENT MIXTURES/BLENDS CONTAINING, BEFORE USE, ONE OR MORE OF THE ABOVE NONHALOGENATED SOLVENTS, AND A TOTAL OF TEN PERCENT OR MORE (BY VOLUME) OF ONE OR MORE OF THOSE SOLVENTS LISTED IN F001, F002, F004, AND F005; AND STILL BOTTOMS FROM THE RECOVERY OF THESE SPENT SOLVENTS AND SPENT SOLVENT MIXTURES.

Waste Code: F005
Waste Description: THE FOLLOWING SPENT NONHALOGENATED SOLVENTS: TOLUENE, METHYL ETHYL KETONE, CARBON DISULFIDE, ISOBUTANOL, PYRIDINE, BENZENE,

Map ID
Direction
Distance
Elevation

MAP FINDINGS

Site

Database(s)

EDR ID Number
EPA ID Number

A-H PLATING (Continued)

1000128015

2-ETHOXYETHANOL, AND 2-NITROPROPANE; ALL SPENT SOLVENT MIXTURES/BLENDS CONTAINING, BEFORE USE, A TOTAL OF TEN PERCENT OR MORE (BY VOLUME) OF ONE OR MORE OF THE ABOVE NONHALOGENATED SOLVENTS OR THOSE SOLVENTS LISTED IN F001, F002, OR F004; AND STILL BOTTOMS FROM THE RECOVERY OF THESE SPENT SOLVENTS AND SPENT SOLVENT MIXTURES.

Waste Code: F006
Waste Description: WASTEWATER TREATMENT SLUDGES FROM ELECTROPLATING OPERATIONS, EXCEPT FROM THE FOLLOWING PROCESSES: (1) SULFURIC ACID ANODIZING OF ALUMINUM; (2) TIN PLATING ON CARBON STEEL; (3) ZINC PLATING (SEGREGATED BASIS) ON CARBON STEEL; (4) ALUMINUM OR ZINC-ALUMINUM PLATING ON CARBON STEEL; (5) CLEANING/STRIPPING ASSOCIATED WITH TIN, ZINC, AND ALUMINUM PLATING ON CARBON STEEL; AND (6) CHEMICAL ETCHING AND MILLING OF ALUMINUM.

Waste Code: F007
Waste Description: SPENT CYANIDE PLATING BATH SOLUTIONS FROM ELECTROPLATING OPERATIONS.

Waste Code: F009
Waste Description: SPENT STRIPPING AND CLEANING BATH SOLUTIONS FROM ELECTROPLATING OPERATIONS IN WHICH CYANIDES ARE USED IN THE PROCESS.

Handler - Owner Operator:

Owner/Operator Indicator: Operator
Owner/Operator Name: SUNVAIR
Legal Status: Private
Date Became Current: 1960-01-01 00:00:00.
Date Ended Current: Not reported
Owner/Operator Address: Not reported
Owner/Operator City,State,Zip: Not reported
Owner/Operator Telephone: Not reported
Owner/Operator Telephone Ext: Not reported
Owner/Operator Fax: Not reported
Owner/Operator Email: Not reported

Owner/Operator Indicator: Owner
Owner/Operator Name: TIM WASCHAK
Legal Status: Private
Date Became Current: 2009-09-01 00:00:00.
Date Ended Current: Not reported
Owner/Operator Address: 28079 AVENUE STANFORD
Owner/Operator City,State,Zip: VALENCIA, CA 91355
Owner/Operator Telephone: 661-257-2936
Owner/Operator Telephone Ext: Not reported
Owner/Operator Fax: Not reported
Owner/Operator Email: Not reported

Owner/Operator Indicator: Owner
Owner/Operator Name: TIM WASCHAK
Legal Status: Private
Date Became Current: 2009-09-01 00:00:00.
Date Ended Current: Not reported
Owner/Operator Address: 28079 AVENUE STANFORD
Owner/Operator City,State,Zip: VALENCIA, CA 91355
Owner/Operator Telephone: 661-294-3777
Owner/Operator Telephone Ext: Not reported
Owner/Operator Fax: Not reported

Map ID
Direction
Distance
Elevation

MAP FINDINGS

Site

Database(s)

EDR ID Number
EPA ID Number

A-H PLATING (Continued)

1000128015

Owner/Operator Email:	Not reported
Owner/Operator Indicator:	Owner
Owner/Operator Name:	TIM WASCHAK
Legal Status:	Private
Date Became Current:	2008-05-01 00:00:00.
Date Ended Current:	Not reported
Owner/Operator Address:	1837 NORTH VICTORY PLACE
Owner/Operator City,State,Zip:	BURBANK, CA 91504
Owner/Operator Telephone:	818-845-6243
Owner/Operator Telephone Ext:	Not reported
Owner/Operator Fax:	Not reported
Owner/Operator Email:	Not reported
Owner/Operator Indicator:	Owner
Owner/Operator Name:	SUNVAIR COATING TECHNOLOGY
Legal Status:	Private
Date Became Current:	1978-07-11 00:00:00.
Date Ended Current:	Not reported
Owner/Operator Address:	1837N. VICTORY PL.
Owner/Operator City,State,Zip:	BURBANK, CA 91504
Owner/Operator Telephone:	Not reported
Owner/Operator Telephone Ext:	Not reported
Owner/Operator Fax:	Not reported
Owner/Operator Email:	Not reported
Owner/Operator Indicator:	Owner
Owner/Operator Name:	SUNVAIR COATING TECHNOLOGIES
Legal Status:	Private
Date Became Current:	1979-01-01 00:00:00.
Date Ended Current:	Not reported
Owner/Operator Address:	1837 NORTH VICTORY PLACE
Owner/Operator City,State,Zip:	BURBANK, CA 91504
Owner/Operator Telephone:	Not reported
Owner/Operator Telephone Ext:	Not reported
Owner/Operator Fax:	Not reported
Owner/Operator Email:	Not reported
Owner/Operator Indicator:	Operator
Owner/Operator Name:	A-H PLATING
Legal Status:	Private
Date Became Current:	1960-01-01 00:00:00.
Date Ended Current:	Not reported
Owner/Operator Address:	1837 NORTH VICTORY PLACE
Owner/Operator City,State,Zip:	BURBANK, CA 91504-3424
Owner/Operator Telephone:	818-845-6243
Owner/Operator Telephone Ext:	Not reported
Owner/Operator Fax:	Not reported
Owner/Operator Email:	Not reported
Owner/Operator Indicator:	Operator
Owner/Operator Name:	A-H PLATING
Legal Status:	Private
Date Became Current:	1978-07-11 00:00:00.
Date Ended Current:	Not reported
Owner/Operator Address:	Not reported
Owner/Operator City,State,Zip:	Not reported

Map ID
Direction
Distance
Elevation

MAP FINDINGS

Site

Database(s)

EDR ID Number
EPA ID Number

A-H PLATING (Continued)

1000128015

Owner/Operator Telephone:	Not reported
Owner/Operator Telephone Ext:	Not reported
Owner/Operator Fax:	Not reported
Owner/Operator Email:	Not reported
Owner/Operator Indicator:	Owner
Owner/Operator Name:	TIM WASCHAK
Legal Status:	Private
Date Became Current:	2009-09-01 00:00:00.
Date Ended Current:	Not reported
Owner/Operator Address:	28079 AVENUE STANFORD
Owner/Operator City,State,Zip:	VALENCIA, CA 91355
Owner/Operator Telephone:	661-294-3777
Owner/Operator Telephone Ext:	Not reported
Owner/Operator Fax:	Not reported
Owner/Operator Email:	Not reported
Owner/Operator Indicator:	Operator
Owner/Operator Name:	A-H PLATING
Legal Status:	Private
Date Became Current:	1960-01-01 00:00:00.
Date Ended Current:	Not reported
Owner/Operator Address:	1837 NORTH VICTORY PLACE
Owner/Operator City,State,Zip:	BURBANK, CA 91504-3424
Owner/Operator Telephone:	818-845-6243
Owner/Operator Telephone Ext:	Not reported
Owner/Operator Fax:	Not reported
Owner/Operator Email:	Not reported
Owner/Operator Indicator:	Operator
Owner/Operator Name:	A-H PLATING
Legal Status:	Private
Date Became Current:	1960-01-01 00:00:00.
Date Ended Current:	Not reported
Owner/Operator Address:	Not reported
Owner/Operator City,State,Zip:	Not reported
Owner/Operator Telephone:	Not reported
Owner/Operator Telephone Ext:	Not reported
Owner/Operator Fax:	Not reported
Owner/Operator Email:	Not reported
Owner/Operator Indicator:	Operator
Owner/Operator Name:	NOT REQUIRED
Legal Status:	Private
Date Became Current:	Not reported
Date Ended Current:	Not reported
Owner/Operator Address:	NOT REQUIRED
Owner/Operator City,State,Zip:	NOT REQUIRED, ME 99999
Owner/Operator Telephone:	415-555-1212
Owner/Operator Telephone Ext:	Not reported
Owner/Operator Fax:	Not reported
Owner/Operator Email:	Not reported
Owner/Operator Indicator:	Owner
Owner/Operator Name:	NOT REQUIRED
Legal Status:	Private
Date Became Current:	Not reported

Map ID
Direction
Distance
Elevation

MAP FINDINGS

Site

Database(s)

EDR ID Number
EPA ID Number

A-H PLATING (Continued)

1000128015

Date Ended Current: Not reported
Owner/Operator Address: NOT REQUIRED
Owner/Operator City,State,Zip: NOT REQUIRED, ME 99999
Owner/Operator Telephone: 415-555-1212
Owner/Operator Telephone Ext: Not reported
Owner/Operator Fax: Not reported
Owner/Operator Email: Not reported

Owner/Operator Indicator: Operator
Owner/Operator Name: RUEL GREY
Legal Status: Private
Date Became Current: 1996-03-01 00:00:00.
Date Ended Current: Not reported
Owner/Operator Address: Not reported
Owner/Operator City,State,Zip: Not reported
Owner/Operator Telephone: Not reported
Owner/Operator Telephone Ext: Not reported
Owner/Operator Fax: Not reported
Owner/Operator Email: Not reported

Historic Generators:

Receive Date: 2010-02-09 00:00:00.0
Handler Name: AH PLATING
Federal Waste Generator Description: Large Quantity Generator
State District Owner: Not reported
Large Quantity Handler of Universal Waste: No
Recognized Trader Importer: No
Recognized Trader Exporter: No
Spent Lead Acid Battery Importer: No
Spent Lead Acid Battery Exporter: No
Current Record: No
Non Storage Recycler Activity: Not reported
Electronic Manifest Broker: Not reported

Receive Date: 2012-03-23 00:00:00.0
Handler Name: A-H PLATING
Federal Waste Generator Description: Large Quantity Generator
State District Owner: Not reported
Large Quantity Handler of Universal Waste: No
Recognized Trader Importer: No
Recognized Trader Exporter: No
Spent Lead Acid Battery Importer: No
Spent Lead Acid Battery Exporter: No
Current Record: No
Non Storage Recycler Activity: Not reported
Electronic Manifest Broker: Not reported

Receive Date: 2014-03-01 00:00:00.0
Handler Name: A-H PLATING
Federal Waste Generator Description: Large Quantity Generator
State District Owner: Not reported
Large Quantity Handler of Universal Waste: No
Recognized Trader Importer: No
Recognized Trader Exporter: No
Spent Lead Acid Battery Importer: No
Spent Lead Acid Battery Exporter: No
Current Record: No

Map ID
Direction
Distance
Elevation

MAP FINDINGS

Site

Database(s)

EDR ID Number
EPA ID Number

A-H PLATING (Continued)

1000128015

Non Storage Recycler Activity:	Not reported
Electronic Manifest Broker:	Not reported
Receive Date:	2016-02-17 00:00:00.0
Handler Name:	A-H PLATING
Federal Waste Generator Description:	Large Quantity Generator
State District Owner:	Not reported
Large Quantity Handler of Universal Waste:	No
Recognized Trader Importer:	No
Recognized Trader Exporter:	No
Spent Lead Acid Battery Importer:	No
Spent Lead Acid Battery Exporter:	No
Current Record:	Yes
Non Storage Recycler Activity:	Not reported
Electronic Manifest Broker:	Not reported
Receive Date:	1996-09-01 00:00:00.0
Handler Name:	A-H PLATING INC
Federal Waste Generator Description:	Small Quantity Generator
State District Owner:	CA
Large Quantity Handler of Universal Waste:	No
Recognized Trader Importer:	No
Recognized Trader Exporter:	No
Spent Lead Acid Battery Importer:	No
Spent Lead Acid Battery Exporter:	No
Current Record:	No
Non Storage Recycler Activity:	Not reported
Electronic Manifest Broker:	Not reported
Receive Date:	1981-03-04 00:00:00.0
Handler Name:	A-H PLATING INC
Federal Waste Generator Description:	Large Quantity Generator
State District Owner:	CA
Large Quantity Handler of Universal Waste:	No
Recognized Trader Importer:	No
Recognized Trader Exporter:	No
Spent Lead Acid Battery Importer:	No
Spent Lead Acid Battery Exporter:	No
Current Record:	No
Non Storage Recycler Activity:	Not reported
Electronic Manifest Broker:	Not reported
Receive Date:	1999-03-04 00:00:00.0
Handler Name:	A-H PLATING, INC.
Federal Waste Generator Description:	Large Quantity Generator
State District Owner:	Not reported
Large Quantity Handler of Universal Waste:	No
Recognized Trader Importer:	No
Recognized Trader Exporter:	No
Spent Lead Acid Battery Importer:	No
Spent Lead Acid Battery Exporter:	No
Current Record:	No
Non Storage Recycler Activity:	Not reported
Electronic Manifest Broker:	Not reported
Receive Date:	2000-10-12 00:00:00.0
Handler Name:	A-H PLATING, INC.

Map ID
Direction
Distance
Elevation

MAP FINDINGS

Site

Database(s)

EDR ID Number
EPA ID Number

A-H PLATING (Continued)

1000128015

Federal Waste Generator Description: Large Quantity Generator
State District Owner: Not reported
Large Quantity Handler of Universal Waste: No
Recognized Trader Importer: No
Recognized Trader Exporter: No
Spent Lead Acid Battery Importer: No
Spent Lead Acid Battery Exporter: No
Current Record: No
Non Storage Recycler Activity: Not reported
Electronic Manifest Broker: Not reported

Receive Date: 2002-02-22 00:00:00.0
Handler Name: A-H PLANTING, INC.
Federal Waste Generator Description: Large Quantity Generator
State District Owner: Not reported
Large Quantity Handler of Universal Waste: No
Recognized Trader Importer: No
Recognized Trader Exporter: No
Spent Lead Acid Battery Importer: No
Spent Lead Acid Battery Exporter: No
Current Record: No
Non Storage Recycler Activity: Not reported
Electronic Manifest Broker: Not reported

Receive Date: 2004-02-27 00:00:00.0
Handler Name: AH PLATING, INC.
Federal Waste Generator Description: Large Quantity Generator
State District Owner: Not reported
Large Quantity Handler of Universal Waste: No
Recognized Trader Importer: No
Recognized Trader Exporter: No
Spent Lead Acid Battery Importer: No
Spent Lead Acid Battery Exporter: No
Current Record: No
Non Storage Recycler Activity: Not reported
Electronic Manifest Broker: Not reported

Receive Date: 2006-01-27 00:00:00.0
Handler Name: A-H PLATING
Federal Waste Generator Description: Large Quantity Generator
State District Owner: Not reported
Large Quantity Handler of Universal Waste: No
Recognized Trader Importer: No
Recognized Trader Exporter: No
Spent Lead Acid Battery Importer: No
Spent Lead Acid Battery Exporter: No
Current Record: No
Non Storage Recycler Activity: Not reported
Electronic Manifest Broker: Not reported

List of NAICS Codes and Descriptions:

NAICS Code: 332813
NAICS Description: ELECTROPLATING, PLATING, POLISHING, ANODIZING, AND COLORING

Facility Has Received Notices of Violation:

Found Violation: Yes

Map ID
Direction
Distance
Elevation

MAP FINDINGS

Site

Database(s)

EDR ID Number
EPA ID Number

A-H PLATING (Continued)

1000128015

Agency Which Determined Violation: EPA
Violation Short Description: Generators - Pre-transport
Date Violation was Determined: 2008-08-04 00:00:00.0
Actual Return to Compliance Date: 2008-12-17 00:00:00.0
Return to Compliance Qualifier: Documented
Violation Responsible Agency: EPA
Scheduled Compliance Date: Not reported
Enforcement Identifier: 001
Date of Enforcement Action: 2008-11-17 00:00:00.0
Enforcement Responsible Agency: EPA
Enforcement Docket Number: Not reported
Enforcement Attorney: Not reported
Corrective Action Component: No
Appeal Initiated Date: Not reported
Appeal Resolution Date: Not reported
Disposition Status Date: Not reported
Disposition Status: Not reported
Disposition Status Description: Not reported
Consent/Final Order Sequence Number:Not reported
Consent/Final Order Respondent Name: Not reported
Consent/Final Order Lead Agency: Not reported
Enforcement Type: WRITTEN INFORMAL
Enforcement Responsible Person: CSEIT
Enforcement Responsible Sub-Organization: Not reported
SEP Sequence Number: Not reported
SEP Expenditure Amount: Not reported
SEP Scheduled Completion Date: Not reported
SEP Actual Date: Not reported
SEP Defaulted Date: Not reported
SEP Type: Not reported
SEP Type Description: Not reported
Proposed Amount: Not reported
Final Monetary Amount: Not reported
Paid Amount: Not reported
Final Count: Not reported
Final Amount: Not reported

Found Violation: No
Agency Which Determined Violation: Not reported
Violation Short Description: Not reported
Date Violation was Determined: Not reported
Actual Return to Compliance Date: Not reported
Return to Compliance Qualifier: Not reported
Violation Responsible Agency: Not reported
Scheduled Compliance Date: Not reported
Enforcement Identifier: Not reported
Date of Enforcement Action: Not reported
Enforcement Responsible Agency: Not reported
Enforcement Docket Number: Not reported
Enforcement Attorney: Not reported
Corrective Action Component: Not reported
Appeal Initiated Date: Not reported
Appeal Resolution Date: Not reported
Disposition Status Date: Not reported
Disposition Status: Not reported
Disposition Status Description: Not reported
Consent/Final Order Sequence Number:Not reported

Map ID
Direction
Distance
Elevation

MAP FINDINGS

Site

Database(s)

EDR ID Number
EPA ID Number

A-H PLATING (Continued)

1000128015

Consent/Final Order Respondent Name:	Not reported
Consent/Final Order Lead Agency:	Not reported
Enforcement Type:	Not reported
Enforcement Responsible Person:	Not reported
Enforcement Responsible Sub-Organization:	Not reported
SEP Sequence Number:	Not reported
SEP Expenditure Amount:	Not reported
SEP Scheduled Completion Date:	Not reported
SEP Actual Date:	Not reported
SEP Defaulted Date:	Not reported
SEP Type:	Not reported
SEP Type Description:	Not reported
Proposed Amount:	Not reported
Final Monetary Amount:	Not reported
Paid Amount:	Not reported
Final Count:	Not reported
Final Amount:	Not reported
Found Violation:	Yes
Agency Which Determined Violation:	State
Violation Short Description:	Generators - General
Date Violation was Determined:	2007-03-27 00:00:00.0
Actual Return to Compliance Date:	2007-03-27 00:00:00.0
Return to Compliance Qualifier:	Observed
Violation Responsible Agency:	State
Scheduled Compliance Date:	Not reported
Enforcement Identifier:	601
Date of Enforcement Action:	2007-03-27 00:00:00.0
Enforcement Responsible Agency:	State
Enforcement Docket Number:	Not reported
Enforcement Attorney:	Not reported
Corrective Action Component:	No
Appeal Initiated Date:	Not reported
Appeal Resolution Date:	Not reported
Disposition Status Date:	Not reported
Disposition Status:	Not reported
Disposition Status Description:	Not reported
Consent/Final Order Sequence Number:	Not reported
Consent/Final Order Respondent Name:	Not reported
Consent/Final Order Lead Agency:	Not reported
Enforcement Type:	WRITTEN INFORMAL
Enforcement Responsible Person:	Not reported
Enforcement Responsible Sub-Organization:	Not reported
SEP Sequence Number:	Not reported
SEP Expenditure Amount:	Not reported
SEP Scheduled Completion Date:	Not reported
SEP Actual Date:	Not reported
SEP Defaulted Date:	Not reported
SEP Type:	Not reported
SEP Type Description:	Not reported
Proposed Amount:	Not reported
Final Monetary Amount:	Not reported
Paid Amount:	Not reported
Final Count:	Not reported
Final Amount:	Not reported
Found Violation:	Yes

Map ID
Direction
Distance
Elevation

MAP FINDINGS

Site

Database(s)

EDR ID Number
EPA ID Number

A-H PLATING (Continued)

1000128015

Agency Which Determined Violation:	State
Violation Short Description:	Generators - Pre-transport
Date Violation was Determined:	2017-10-25 00:00:00.0
Actual Return to Compliance Date:	2018-11-30 00:00:00.0
Return to Compliance Qualifier:	Documented
Violation Responsible Agency:	State
Scheduled Compliance Date:	Not reported
Enforcement Identifier:	Not reported
Date of Enforcement Action:	Not reported
Enforcement Responsible Agency:	Not reported
Enforcement Docket Number:	Not reported
Enforcement Attorney:	Not reported
Corrective Action Component:	Not reported
Appeal Initiated Date:	Not reported
Appeal Resolution Date:	Not reported
Disposition Status Date:	Not reported
Disposition Status:	Not reported
Disposition Status Description:	Not reported
Consent/Final Order Sequence Number:	Not reported
Consent/Final Order Respondent Name:	Not reported
Consent/Final Order Lead Agency:	Not reported
Enforcement Type:	Not reported
Enforcement Responsible Person:	Not reported
Enforcement Responsible Sub-Organization:	Not reported
SEP Sequence Number:	Not reported
SEP Expenditure Amount:	Not reported
SEP Scheduled Completion Date:	Not reported
SEP Actual Date:	Not reported
SEP Defaulted Date:	Not reported
SEP Type:	Not reported
SEP Type Description:	Not reported
Proposed Amount:	Not reported
Final Monetary Amount:	Not reported
Paid Amount:	Not reported
Final Count:	Not reported
Final Amount:	Not reported
Found Violation:	Yes
Agency Which Determined Violation:	EPA
Violation Short Description:	Generators - Pre-transport
Date Violation was Determined:	2008-08-04 00:00:00.0
Actual Return to Compliance Date:	2008-12-17 00:00:00.0
Return to Compliance Qualifier:	Documented
Violation Responsible Agency:	EPA
Scheduled Compliance Date:	Not reported
Enforcement Identifier:	001
Date of Enforcement Action:	2008-08-26 00:00:00.0
Enforcement Responsible Agency:	EPA
Enforcement Docket Number:	Not reported
Enforcement Attorney:	Not reported
Corrective Action Component:	No
Appeal Initiated Date:	Not reported
Appeal Resolution Date:	Not reported
Disposition Status Date:	Not reported
Disposition Status:	Not reported
Disposition Status Description:	Not reported
Consent/Final Order Sequence Number:	Not reported

Map ID
Direction
Distance
Elevation

MAP FINDINGS

Site

Database(s)

EDR ID Number
EPA ID Number

A-H PLATING (Continued)

1000128015

Consent/Final Order Respondent Name:	Not reported
Consent/Final Order Lead Agency:	Not reported
Enforcement Type:	Not reported
Enforcement Responsible Person:	CSEIT
Enforcement Responsible Sub-Organization:	Not reported
SEP Sequence Number:	Not reported
SEP Expenditure Amount:	Not reported
SEP Scheduled Completion Date:	Not reported
SEP Actual Date:	Not reported
SEP Defaulted Date:	Not reported
SEP Type:	Not reported
SEP Type Description:	Not reported
Proposed Amount:	Not reported
Final Monetary Amount:	Not reported
Paid Amount:	Not reported
Final Count:	Not reported
Final Amount:	Not reported
Found Violation:	No
Agency Which Determined Violation:	Not reported
Violation Short Description:	Not reported
Date Violation was Determined:	Not reported
Actual Return to Compliance Date:	Not reported
Return to Compliance Qualifier:	Not reported
Violation Responsible Agency:	Not reported
Scheduled Compliance Date:	Not reported
Enforcement Identifier:	Not reported
Date of Enforcement Action:	Not reported
Enforcement Responsible Agency:	Not reported
Enforcement Docket Number:	Not reported
Enforcement Attorney:	Not reported
Corrective Action Component:	Not reported
Appeal Initiated Date:	Not reported
Appeal Resolution Date:	Not reported
Disposition Status Date:	Not reported
Disposition Status:	Not reported
Disposition Status Description:	Not reported
Consent/Final Order Sequence Number:	Not reported
Consent/Final Order Respondent Name:	Not reported
Consent/Final Order Lead Agency:	Not reported
Enforcement Type:	Not reported
Enforcement Responsible Person:	Not reported
Enforcement Responsible Sub-Organization:	Not reported
SEP Sequence Number:	Not reported
SEP Expenditure Amount:	Not reported
SEP Scheduled Completion Date:	Not reported
SEP Actual Date:	Not reported
SEP Defaulted Date:	Not reported
SEP Type:	Not reported
SEP Type Description:	Not reported
Proposed Amount:	Not reported
Final Monetary Amount:	Not reported
Paid Amount:	Not reported
Final Count:	Not reported
Final Amount:	Not reported

Map ID
Direction
Distance
Elevation

MAP FINDINGS

Site

Database(s)

EDR ID Number
EPA ID Number

A-H PLATING (Continued)

1000128015

Evaluation Action Summary:

Evaluation Date: 2008-08-04 00:00:00.0
Evaluation Responsible Agency: EPA
Found Violation: Yes
Evaluation Type Description: COMPLIANCE EVALUATION INSPECTION ON-SITE
Evaluation Responsible Person Identifier: CSEIT
Evaluation Responsible Sub-Organization: Not reported
Actual Return to Compliance Date: 2008-12-17 00:00:00.0
Scheduled Compliance Date: Not reported
Date of Request: Not reported
Date Response Received: Not reported
Request Agency: Not reported
Former Citation: Not reported

Evaluation Date: 2014-10-01 00:00:00.0
Evaluation Responsible Agency: State
Found Violation: No
Evaluation Type Description: COMPLIANCE EVALUATION INSPECTION ON-SITE
Evaluation Responsible Person Identifier: Not reported
Evaluation Responsible Sub-Organization: Not reported
Actual Return to Compliance Date: Not reported
Scheduled Compliance Date: Not reported
Date of Request: Not reported
Date Response Received: Not reported
Request Agency: Not reported
Former Citation: Not reported

Evaluation Date: 2007-03-27 00:00:00.0
Evaluation Responsible Agency: State
Found Violation: Yes
Evaluation Type Description: COMPLIANCE EVALUATION INSPECTION ON-SITE
Evaluation Responsible Person Identifier: Not reported
Evaluation Responsible Sub-Organization: Not reported
Actual Return to Compliance Date: 2007-03-27 00:00:00.0
Scheduled Compliance Date: Not reported
Date of Request: Not reported
Date Response Received: Not reported
Request Agency: Not reported
Former Citation: Not reported

Evaluation Date: 2017-10-25 00:00:00.0
Evaluation Responsible Agency: State
Found Violation: Yes
Evaluation Type Description: COMPLIANCE EVALUATION INSPECTION ON-SITE
Evaluation Responsible Person Identifier: Not reported
Evaluation Responsible Sub-Organization: Not reported
Actual Return to Compliance Date: 2018-11-30 00:00:00.0
Scheduled Compliance Date: Not reported
Date of Request: Not reported
Date Response Received: Not reported
Request Agency: Not reported
Former Citation: Not reported

Evaluation Date: 2008-08-04 00:00:00.0
Evaluation Responsible Agency: EPA
Found Violation: Yes
Evaluation Type Description: COMPLIANCE EVALUATION INSPECTION ON-SITE

Map ID
Direction
Distance
Elevation

MAP FINDINGS

Site

Database(s)

EDR ID Number
EPA ID Number

A-H PLATING (Continued)

1000128015

Evaluation Responsible Person Identifier:	CSEIT
Evaluation Responsible Sub-Organization:	Not reported
Actual Return to Compliance Date:	2008-12-17 00:00:00.0
Scheduled Compliance Date:	Not reported
Date of Request:	Not reported
Date Response Received:	Not reported
Request Agency:	Not reported
Former Citation:	Not reported
Evaluation Date:	2018-11-30 00:00:00.0
Evaluation Responsible Agency:	State
Found Violation:	No
Evaluation Type Description:	COMPLIANCE EVALUATION INSPECTION ON-SITE
Evaluation Responsible Person Identifier:	Not reported
Evaluation Responsible Sub-Organization:	Not reported
Actual Return to Compliance Date:	Not reported
Scheduled Compliance Date:	Not reported
Date of Request:	Not reported
Date Response Received:	Not reported
Request Agency:	Not reported
Former Citation:	Not reported

ENVIROSTOR:

Name:	A-H PLATING, INC.
Address:	1837 VICTORY PLACE
City,State,Zip:	BURBANK, CA 91504
Facility ID:	71002653
Status:	Refer: Other Agency
Status Date:	Not reported
Site Code:	Not reported
Site Type:	Tiered Permit
Site Type Detailed:	Tiered Permit
Acres:	Not reported
NPL:	NO
Regulatory Agencies:	NONE SPECIFIED
Lead Agency:	NONE SPECIFIED
Program Manager:	Not reported
Supervisor:	Not reported
Division Branch:	Cleanup Chatsworth
Assembly:	43
Senate:	25
Special Program:	Not reported
Restricted Use:	NO
Site Mgmt Req:	NONE SPECIFIED
Funding:	Not reported
Latitude:	34.19234
Longitude:	-118.3301
APN:	NONE SPECIFIED
Past Use:	NONE SPECIFIED
Potential COC:	NONE SPECIFIED
Confirmed COC:	NONE SPECIFIED
Potential Description:	NONE SPECIFIED
Alias Name:	CAD098627714
Alias Type:	EPA Identification Number
Alias Name:	71002653
Alias Type:	Envirostor ID Number

Map ID
Direction
Distance
Elevation

MAP FINDINGS

Site

Database(s)

EDR ID Number
EPA ID Number

A-H PLATING (Continued)

1000128015

Completed Info:

Completed Area Name: PROJECT WIDE
Completed Sub Area Name: Not reported
Completed Document Type: Site Inspections/Visit (Non LUR)
Completed Date: 11/05/1997
Comments: Not reported

Future Area Name: Not reported
Future Sub Area Name: Not reported
Future Document Type: Not reported
Future Due Date: Not reported
Schedule Area Name: Not reported
Schedule Sub Area Name: Not reported
Schedule Document Type: Not reported
Schedule Due Date: Not reported
Schedule Revised Date: Not reported

CPS-SLIC:

Name: A H PLATING, INC.
Address: 1837 VICTORY PL.
City,State,Zip: BURBANK, CA 91504
Region: STATE
Facility Status: Open - Site Assessment
Status Date: 05/09/2018
Global Id: SL603798588
Lead Agency: LOS ANGELES RWQCB (REGION 4)
Lead Agency Case Number: Not reported
Latitude: 34.19226
Longitude: -118.33004
Case Type: Cleanup Program Site
Case Worker: AF
Local Agency: Not reported
RB Case Number: 104.0003
File Location: Regional Board
Potential Media Affected: Aquifer used for drinking water supply
Potential Contaminants of Concern: Other Acid or Corrosive, Tetrachloroethylene (PCE), Trichloroethylene (TCE), Cyanide, Chromium, Chromium VI, Other Metal
Site History: AH Plating is located at 1837 Victory Place in Burbank, CA. The Los Angeles County Assessor's parcel number for the property is 2464-017-010. A.H. Plating currently conducts electroplating operations primarily servicing the aviation industry. The facility has been in operation under the current owners for approximately 31 years. Prior to the AH Plating ownership, the property was owned and operated by Sun Valley Machine, Inc. from 1966 to through 1978. The plating facility consists of a one-story production building situated on the northern half of the property and an equipment storage area in the southern portion of the property. Plating operations are conducted in open-top plating tanks situated within concrete-lined containment areas within the production building. AH Plating conducts three principal metal coating operations including chromium plating, nickel plating, and cadmium plating.

[Click here to access the California GeoTracker records for this facility:](#)

SWEEPS UST:

Name: A H PLATING

Map ID
Direction
Distance
Elevation

MAP FINDINGS

Site

Database(s)

EDR ID Number
EPA ID Number

A-H PLATING (Continued)

1000128015

Address: 1837 VICTORY PL
City: BURBANK
Status: Active
Comp Number: 14391
Number: 9
Board Of Equalization: Not reported
Referral Date: 12-06-90
Action Date: 12-06-90
Created Date: 06-30-89
Owner Tank Id: Not reported
SWRCB Tank Id: Not reported
Tank Status: Not reported
Capacity: Not reported
Active Date: Not reported
Tank Use: Not reported
STG: Not reported
Content: Not reported
Number Of Tanks: Not reported

FINDS:

Registry ID: 110000898627

Click Here:

Environmental Interest/Information System:

California Hazardous Waste Tracking System - Datamart (HWTS-DATAMART) provides California with information on hazardous waste shipments for generators, transporters, and treatment, storage, and disposal facilities.

US EPA TRIS (Toxics Release Inventory System) contains information from facilities on the amounts of over 300 listed toxic chemicals that these facilities release directly to air, water, land, or that are transported off-site.

US National Pollutant Discharge Elimination System (NPDES) module of the Compliance Information System (ICIS) tracks surface water permits issued under the Clean Water Act. Under NPDES, all facilities that discharge pollutants from any point source into waters of the United States are required to obtain a permit. The permit will likely contain limits on what can be discharged, impose monitoring and reporting requirements, and include other provisions to ensure that the discharge does not adversely affect water quality.

HAZARDOUS AIR POLLUTANT MAJOR RISK AND TECHNOLOGY REVIEW

RCRAInfo is a national information system that supports the Resource Conservation and Recovery Act (RCRA) program through the tracking of events and activities related to facilities that generate, transport, and treat, store, or dispose of hazardous waste. RCRAInfo allows RCRA program staff to track the notification, permit, compliance, and corrective action activities required under RCRA.

STATE MASTER

HAZARDOUS WASTE BIENNIAL REPORTER

ICIS (Integrated Compliance Information System) is the Integrated Compliance Information System and provides a database that, when complete, will contain integrated Enforcement and Compliance information across most of EPA's programs. The vision for ICIS is to replace EPA's independent databases that contain Enforcement data with a single repository for that information. Currently, ICIS contains all

Map ID
Direction
Distance
Elevation

MAP FINDINGS

Site

Database(s)

EDR ID Number
EPA ID Number

A-H PLATING (Continued)

1000128015

Federal Administrative and Judicial enforcement actions. This information is maintained in ICIS by EPA in the Regional offices and it Headquarters. A future release of ICIS will replace the Permit Compliance System (PCS) which supports the NPDES and will integrate that information with Federal actions already in the system. ICIS also has the capability to track other activities occurring in the Region that support Compliance and Enforcement programs. These include; Incident Tracking, Compliance Assistance, and Compliance Monitoring.

[Click this hyperlink](#) while viewing on your computer to access additional FINDS: detail in the EDR Site Report.

ECHO:

Envid: 1000128015
Registry ID: 110000898627
DFR URL: <http://echo.epa.gov/detailed-facility-report?fid=110000898627>
Name: A-H PLATING
Address: 1837 NORTH VICTORY PLACE
City,State,Zip: BURBANK, CA 91504

EMI:

Name: A-H PLATING INC
Address: 1837 VICTORY PL
City,State,Zip: BURBANK, CA 91502
Year: 1990
County Code: 19
Air Basin: SC
Facility ID: 17812
Air District Name: SC
SIC Code: 3471
Air District Name: SOUTH COAST AQMD
Community Health Air Pollution Info System: Not reported
Consolidated Emission Reporting Rule: Not reported
Total Organic Hydrocarbon Gases Tons/Yr: 15
Reactive Organic Gases Tons/Yr: 2
Carbon Monoxide Emissions Tons/Yr: 0
NOX - Oxides of Nitrogen Tons/Yr: 0
SOX - Oxides of Sulphur Tons/Yr: 0
Particulate Matter Tons/Yr: 0
Part. Matter 10 Micrometers and Smlr Tons/Yr:0

Name: A-H PLATING INC
Address: 1837 VICTORY PL
City,State,Zip: BURBANK, CA 91502
Year: 1993
County Code: 19
Air Basin: SC
Facility ID: 17812
Air District Name: SC
SIC Code: 3471
Air District Name: SOUTH COAST AQMD
Community Health Air Pollution Info System: Not reported
Consolidated Emission Reporting Rule: Not reported
Total Organic Hydrocarbon Gases Tons/Yr: 8
Reactive Organic Gases Tons/Yr: 0
Carbon Monoxide Emissions Tons/Yr: 0
NOX - Oxides of Nitrogen Tons/Yr: 0

Map ID
Direction
Distance
Elevation

MAP FINDINGS

Site

Database(s)

EDR ID Number
EPA ID Number

A-H PLATING (Continued)

1000128015

SOX - Oxides of Sulphur Tons/Yr: 0
Particulate Matter Tons/Yr: 0
Part. Matter 10 Micrometers and Smlr Tons/Yr:0

Name: A-H PLATING INC
Address: 1837 VICTORY PL
City,State,Zip: BURBANK, CA 91502
Year: 1995
County Code: 19
Air Basin: SC
Facility ID: 17812
Air District Name: SC
SIC Code: 3471
Air District Name: SOUTH COAST AQMD
Community Health Air Pollution Info System: Not reported
Consolidated Emission Reporting Rule: Not reported
Total Organic Hydrocarbon Gases Tons/Yr: 8
Reactive Organic Gases Tons/Yr: 0
Carbon Monoxide Emissions Tons/Yr: 0
NOX - Oxides of Nitrogen Tons/Yr: 0
SOX - Oxides of Sulphur Tons/Yr: 0
Particulate Matter Tons/Yr: 0
Part. Matter 10 Micrometers and Smlr Tons/Yr:0

Name: A-H PLATING INC
Address: 1837 VICTORY PL
City,State,Zip: BURBANK, CA 91502
Year: 1996
County Code: 19
Air Basin: SC
Facility ID: 17812
Air District Name: SC
SIC Code: 3471
Air District Name: SOUTH COAST AQMD
Community Health Air Pollution Info System: Not reported
Consolidated Emission Reporting Rule: Not reported
Total Organic Hydrocarbon Gases Tons/Yr: 6
Reactive Organic Gases Tons/Yr: 1
Carbon Monoxide Emissions Tons/Yr: 0
NOX - Oxides of Nitrogen Tons/Yr: 0
SOX - Oxides of Sulphur Tons/Yr: 0
Particulate Matter Tons/Yr: 0
Part. Matter 10 Micrometers and Smlr Tons/Yr:0

Name: A-H PLATING INC
Address: 1837 VICTORY PL
City,State,Zip: BURBANK, CA 91502
Year: 1997
County Code: 19
Air Basin: SC
Facility ID: 17812
Air District Name: SC
SIC Code: 3471
Air District Name: SOUTH COAST AQMD
Community Health Air Pollution Info System: Not reported
Consolidated Emission Reporting Rule: Not reported
Total Organic Hydrocarbon Gases Tons/Yr: 1

Map ID
Direction
Distance
Elevation

MAP FINDINGS

Site

Database(s)

EDR ID Number
EPA ID Number

A-H PLATING (Continued)

1000128015

Reactive Organic Gases Tons/Yr: 1
Carbon Monoxide Emissions Tons/Yr: 0
NOX - Oxides of Nitrogen Tons/Yr: 0
SOX - Oxides of Sulphur Tons/Yr: 0
Particulate Matter Tons/Yr: 0
Part. Matter 10 Micrometers and Smllr Tons/Yr:0

Name: A-H PLATING INC
Address: 1837 VICTORY PL
City,State,Zip: BURBANK, CA 91502
Year: 1998
County Code: 19
Air Basin: SC
Facility ID: 17812
Air District Name: SC
SIC Code: 3471
Air District Name: SOUTH COAST AQMD
Community Health Air Pollution Info System: Not reported
Consolidated Emission Reporting Rule: Not reported
Total Organic Hydrocarbon Gases Tons/Yr: 1
Reactive Organic Gases Tons/Yr: 1
Carbon Monoxide Emissions Tons/Yr: 0
NOX - Oxides of Nitrogen Tons/Yr: 0
SOX - Oxides of Sulphur Tons/Yr: 0
Particulate Matter Tons/Yr: 0
Part. Matter 10 Micrometers and Smllr Tons/Yr:0

Name: A-H PLATING INC
Address: 1837 VICTORY PL
City,State,Zip: BURBANK, CA 91502
Year: 1999
County Code: 19
Air Basin: SC
Facility ID: 17812
Air District Name: SC
SIC Code: 3471
Air District Name: SOUTH COAST AQMD
Community Health Air Pollution Info System: Not reported
Consolidated Emission Reporting Rule: Not reported
Total Organic Hydrocarbon Gases Tons/Yr: 1
Reactive Organic Gases Tons/Yr: 1
Carbon Monoxide Emissions Tons/Yr: 0
NOX - Oxides of Nitrogen Tons/Yr: 0
SOX - Oxides of Sulphur Tons/Yr: 0
Particulate Matter Tons/Yr: 0
Part. Matter 10 Micrometers and Smllr Tons/Yr:0

Name: A-H PLATING INC
Address: 1837 VICTORY PL
City,State,Zip: BURBANK, CA 91502
Year: 2000
County Code: 19
Air Basin: SC
Facility ID: 17812
Air District Name: SC
SIC Code: 3471
Air District Name: SOUTH COAST AQMD

Map ID
Direction
Distance
Elevation

MAP FINDINGS

Site

Database(s)

EDR ID Number
EPA ID Number

A-H PLATING (Continued)

1000128015

Community Health Air Pollution Info System: Not reported
Consolidated Emission Reporting Rule: Not reported
Total Organic Hydrocarbon Gases Tons/Yr: 1
Reactive Organic Gases Tons/Yr: 1
Carbon Monoxide Emissions Tons/Yr: 0
NOX - Oxides of Nitrogen Tons/Yr: 0
SOX - Oxides of Sulphur Tons/Yr: 0
Particulate Matter Tons/Yr: 0
Part. Matter 10 Micrometers and Smlr Tons/Yr:0

Name: A-H PLATING INC
Address: 1837 VICTORY PL
City,State,Zip: BURBANK, CA 91502
Year: 2001
County Code: 19
Air Basin: SC
Facility ID: 17812
Air District Name: SC
SIC Code: 3471
Air District Name: SOUTH COAST AQMD
Community Health Air Pollution Info System: Not reported
Consolidated Emission Reporting Rule: Not reported
Total Organic Hydrocarbon Gases Tons/Yr: 1
Reactive Organic Gases Tons/Yr: 1
Carbon Monoxide Emissions Tons/Yr: 0
NOX - Oxides of Nitrogen Tons/Yr: 0
SOX - Oxides of Sulphur Tons/Yr: 0
Particulate Matter Tons/Yr: 0
Part. Matter 10 Micrometers and Smlr Tons/Yr:0

Name: A-H PLATING INC
Address: 1837 VICTORY PL
City,State,Zip: BURBANK, CA 91504
Year: 2009
County Code: 19
Air Basin: SC
Facility ID: 17812
Air District Name: SC
SIC Code: 3471
Air District Name: SOUTH COAST AQMD
Community Health Air Pollution Info System: Not reported
Consolidated Emission Reporting Rule: Not reported
Total Organic Hydrocarbon Gases Tons/Yr: 7.6589254853456801E-2
Reactive Organic Gases Tons/Yr: 7.2419999999999998E-2
Carbon Monoxide Emissions Tons/Yr: 2.9999999999999999E-2
NOX - Oxides of Nitrogen Tons/Yr: 4.0000000000000001E-2
SOX - Oxides of Sulphur Tons/Yr: 2.6400000000000002E-4
Particulate Matter Tons/Yr: 6.5900000000000004E-3
Part. Matter 10 Micrometers and Smlr Tons/Yr:6.1451800000000001E-3

Name: A-H PLATING INC
Address: 1837 VICTORY PL
City,State,Zip: BURBANK, CA 91504
Year: 2010
County Code: 19
Air Basin: SC
Facility ID: 17812

Map ID
Direction
Distance
Elevation

MAP FINDINGS

Site

Database(s)

EDR ID Number
EPA ID Number

A-H PLATING (Continued)

1000128015

Air District Name: SC
SIC Code: 3471
Air District Name: SOUTH COAST AQMD
Community Health Air Pollution Info System: Not reported
Consolidated Emission Reporting Rule: Not reported
Total Organic Hydrocarbon Gases Tons/Yr: 0.0269528394473172
Reactive Organic Gases Tons/Yr: 2.321000000000001E-2
Carbon Monoxide Emissions Tons/Yr: 3.905999999999997E-2
NOX - Oxides of Nitrogen Tons/Yr: 0.0465
SOX - Oxides of Sulphur Tons/Yr: 0.00027
Particulate Matter Tons/Yr: 0.00415
Part. Matter 10 Micrometers and Smllr Tons/Yr:3.840999999999998E-3

Name: A-H PLATING INC
Address: 1837 VICTORY PL
City,State,Zip: BURBANK, CA 91504
Year: 2011
County Code: 19
Air Basin: SC
Facility ID: 17812
Air District Name: SC
SIC Code: 3471
Air District Name: SOUTH COAST AQMD
Community Health Air Pollution Info System: Not reported
Consolidated Emission Reporting Rule: Not reported
Total Organic Hydrocarbon Gases Tons/Yr: 0.062544967964
Reactive Organic Gases Tons/Yr: 0.06148
Carbon Monoxide Emissions Tons/Yr: 0.00351
NOX - Oxides of Nitrogen Tons/Yr: 0.00418
SOX - Oxides of Sulphur Tons/Yr: 2e-005
Particulate Matter Tons/Yr: 0.00208
Part. Matter 10 Micrometers and Smllr Tons/Yr:0.0016227

ENF:

Name: A H PLATING, INC.
Address: 1837 VICTORY
City,State,Zip: BURBANK, CA 91504
Region: 4
Facility Id: 203987
Agency Name: AH Plating Inc
Place Type: Facility
Place Subtype: Not reported
Facility Type: Not reported
Agency Type: Privately-Owned Business
Of Agencies: 1
Place Latitude: 34.19303
Place Longitude: -118.330737
SIC Code 1: Not reported
SIC Desc 1: Not reported
SIC Code 2: Not reported
SIC Desc 2: Not reported
SIC Code 3: Not reported
SIC Desc 3: Not reported
NAICS Code 1: Not reported
NAICS Desc 1: Not reported
NAICS Code 2: Not reported
NAICS Desc 2: Not reported

Map ID
Direction
Distance
Elevation

MAP FINDINGS

Site

Database(s)

EDR ID Number
EPA ID Number

A-H PLATING (Continued)

1000128015

NAICS Code 3:	Not reported
NAICS Desc 3:	Not reported
# Of Places:	1
Source Of Facility:	Reg Meas
Design Flow:	Not reported
Threat To Water Quality:	Not reported
Complexity:	Not reported
Pretreatment:	Not reported
Facility Waste Type:	Not reported
Facility Waste Type 2:	Not reported
Facility Waste Type 3:	Not reported
Facility Waste Type 4:	Not reported
Program:	WIP
Program Category1:	MONITORING
Program Category2:	MONITORING
# Of Programs:	1
WDID:	4WIP1040003
Reg Measure Id:	161814
Reg Measure Type:	Unregulated
Region:	4
Order #:	Not reported
Npdes# CA#:	Not reported
Major-Minor:	Not reported
Npdes Type:	Not reported
Reclamation:	Not reported
Dredge Fill Fee:	Not reported
301H:	Not reported
Application Fee Amt Received:	Not reported
Status:	Historical
Status Date:	06/17/2005
Effective Date:	Not reported
Expiration/Review Date:	Not reported
Termination Date:	Not reported
WDR Review - Amend:	Not reported
WDR Review - Revise/Renew:	Not reported
WDR Review - Rescind:	Not reported
WDR Review - No Action Required:	Not reported
WDR Review - Pending:	Not reported
WDR Review - Planned:	Not reported
Status Enrollee:	N
Individual/General:	Not reported
Fee Code:	Not reported
Direction/Voice:	Passive
Enforcement Id(EID):	235114
Region:	4
Order / Resolution Number:	UNKNOWN
Enforcement Action Type:	Notice of Violation
Effective Date:	03/08/2001
Adoption/Issuance Date:	Not reported
Achieve Date:	Not reported
Termination Date:	03/08/2001
ACL Issuance Date:	Not reported
EPL Issuance Date:	Not reported
Status:	Historical
Title:	Enforcement - 4WIP1040003
Description:	Notice of Violation sent 3/8/01 for overdue chemical use questionnaire.

Map ID
Direction
Distance
Elevation

MAP FINDINGS

Site

Database(s)

EDR ID Number
EPA ID Number

A-H PLATING (Continued)

1000128015

Program:	WIP
Latest Milestone Completion Date:	Not reported
# Of Programs1:	1
Total Assessment Amount:	0
Initial Assessed Amount:	0
Liability \$ Amount:	0
Project \$ Amount:	0
Liability \$ Paid:	0
Project \$ Completed:	0
Total \$ Paid/Completed Amount:	0
Name:	A H PLATING, INC.
Address:	1837 VICTORY
City,State,Zip:	BURBANK, CA 91504
Region:	4
Facility Id:	203987
Agency Name:	AH Plating Inc
Place Type:	Facility
Place Subtype:	Not reported
Facility Type:	Not reported
Agency Type:	Privately-Owned Business
# Of Agencies:	1
Place Latitude:	34.19303
Place Longitude:	-118.330737
SIC Code 1:	Not reported
SIC Desc 1:	Not reported
SIC Code 2:	Not reported
SIC Desc 2:	Not reported
SIC Code 3:	Not reported
SIC Desc 3:	Not reported
NAICS Code 1:	Not reported
NAICS Desc 1:	Not reported
NAICS Code 2:	Not reported
NAICS Desc 2:	Not reported
NAICS Code 3:	Not reported
NAICS Desc 3:	Not reported
# Of Places:	1
Source Of Facility:	Reg Meas
Design Flow:	Not reported
Threat To Water Quality:	Not reported
Complexity:	Not reported
Pretreatment:	Not reported
Facility Waste Type:	Not reported
Facility Waste Type 2:	Not reported
Facility Waste Type 3:	Not reported
Facility Waste Type 4:	Not reported
Program:	WIP
Program Category1:	MONITORING
Program Category2:	MONITORING
# Of Programs:	1
WDID:	4WIP1040003
Reg Measure Id:	161814
Reg Measure Type:	Unregulated
Region:	4
Order #:	Not reported
Npdes# CA#:	Not reported
Major-Minor:	Not reported

Map ID
Direction
Distance
Elevation

MAP FINDINGS

Site

Database(s)

EDR ID Number
EPA ID Number

A-H PLATING (Continued)

1000128015

Npdes Type: Not reported
Reclamation: Not reported
Dredge Fill Fee: Not reported
301H: Not reported
Application Fee Amt Received: Not reported
Status: Historical
Status Date: 06/17/2005
Effective Date: Not reported
Expiration/Review Date: Not reported
Termination Date: Not reported
WDR Review - Amend: Not reported
WDR Review - Revise/Renew: Not reported
WDR Review - Rescind: Not reported
WDR Review - No Action Required: Not reported
WDR Review - Pending: Not reported
WDR Review - Planned: Not reported
Status Enrollee: N
Individual/General: Not reported
Fee Code: Not reported
Direction/Voice: Passive
Enforcement Id(EID): 226374
Region: 4
Order / Resolution Number: 13267 Letter
Enforcement Action Type: 13267 Letter
Effective Date: 11/09/2000
Adoption/Issuance Date: Not reported
Achieve Date: Not reported
Termination Date: 11/09/2000
ACL Issuance Date: Not reported
EPL Issuance Date: Not reported
Status: Historical
Title: Enforcement - 4WIP1040003
Description: Not reported
Program: WIP
Latest Milestone Completion Date: Not reported
Of Programs1: 1
Total Assessment Amount: 0
Initial Assessed Amount: 0
Liability \$ Amount: 0
Project \$ Amount: 0
Liability \$ Paid: 0
Project \$ Completed: 0
Total \$ Paid/Completed Amount: 0

NPDES:

Name: AH PLATING
Address: 1837 VICTORY PLACE
City,State,Zip: BURBANK, CA 91504
Facility Status: Not reported
NPDES Number: Not reported
Region: Not reported
Agency Number: Not reported
Regulatory Measure ID: Not reported
Place ID: Not reported
Order Number: Not reported
WDID: 4 19I014697
Regulatory Measure Type: Industrial

Map ID
Direction
Distance
Elevation

MAP FINDINGS

Site

Database(s)

EDR ID Number
EPA ID Number

A-H PLATING (Continued)

1000128015

Program Type: Not reported
Adoption Date Of Regulatory Measure: Not reported
Effective Date Of Regulatory Measure: Not reported
Termination Date Of Regulatory Measure: Not reported
Expiration Date Of Regulatory Measure: Not reported
Discharge Address: Not reported
Discharge Name: Not reported
Discharge City: Not reported
Discharge State: Not reported
Discharge Zip: Not reported
Status: Terminated
Status Date: 10/08/2018
Operator Name: AH Plating Inc
Operator Address: 1837 N Victory Pl
Operator City: Burbank
Operator State: California
Operator Zip: 91504

NPDES as of 03/2018:

NPDES Number: Not reported
Status: Not reported
Agency Number: Not reported
Region: 4
Regulatory Measure ID: 190745
Order Number: Not reported
Regulatory Measure Type: Industrial
Place ID: Not reported
WDID: 4 19I014697
Program Type: Not reported
Adoption Date Of Regulatory Measure: Not reported
Effective Date Of Regulatory Measure: Not reported
Expiration Date Of Regulatory Measure: Not reported
Termination Date Of Regulatory Measure: Not reported
Discharge Name: Not reported
Discharge Address: Not reported
Discharge City: Not reported
Discharge State: Not reported
Discharge Zip: Not reported
Received Date: 05/09/2008
Processed Date: 10/21/1998
Status: Active
Status Date: 10/21/1998
Place Size: 11000
Place Size Unit: SqFt
Contact: Jessie Rivera
Contact Title: Not reported
Contact Phone: 818-845-6243
Contact Phone Ext: Not reported
Contact Email: Not reported
Operator Name: AH Plating Inc
Operator Address: 2117 W Empire Ave
Operator City: Burbank
Operator State: California
Operator Zip: 91504
Operator Contact: Jessie Rivera
Operator Contact Title: Not reported
Operator Contact Phone: 818-845-6243
Operator Contact Phone Ext: Not reported

Map ID
Direction
Distance
Elevation

MAP FINDINGS

Site

Database(s)

EDR ID Number
EPA ID Number

A-H PLATING (Continued)

1000128015

Operator Contact Email:	Not reported
Operator Type:	Private Business
Developer:	Not reported
Developer Address:	Not reported
Developer City:	Not reported
Developer State:	California
Developer Zip:	Not reported
Developer Contact:	Not reported
Developer Contact Title:	Not reported
Constype Linear Utility Ind:	Not reported
Emergency Phone:	818-845-6243
Emergency Phone Ext:	Not reported
Constype Above Ground Ind:	Not reported
Constype Below Ground Ind:	Not reported
Constype Cable Line Ind:	Not reported
Constype Comm Line Ind:	Not reported
Constype Commercial Ind:	Not reported
Constype Electrical Line Ind:	Not reported
Constype Gas Line Ind:	Not reported
Constype Industrial Ind:	Not reported
Constype Other Description:	Not reported
Constype Other Ind:	Not reported
Constype Recons Ind:	Not reported
Constype Residential Ind:	Not reported
Constype Transport Ind:	Not reported
Constype Utility Description:	Not reported
Constype Utility Ind:	Not reported
Constype Water Sewer Ind:	Not reported
Dir Discharge Uswater Ind:	N
Receiving Water Name:	Not reported
Certifier:	Jessie Rivera
Certifier Title:	General Manager
Certification Date:	10-MAR-15
Primary Sic:	3471-Electroplating, Plating, Polishing, Anodizing, and Coloring
Secondary Sic:	Not reported
Tertiary Sic:	Not reported
NPDES Number:	CAS000001
Status:	Active
Agency Number:	0
Region:	4
Regulatory Measure ID:	190745
Order Number:	97-03-DWQ
Regulatory Measure Type:	Enrollee
Place ID:	Not reported
WDID:	4 19I014697
Program Type:	Industrial
Adoption Date Of Regulatory Measure:	Not reported
Effective Date Of Regulatory Measure:	10/21/1998
Expiration Date Of Regulatory Measure:	Not reported
Termination Date Of Regulatory Measure:	Not reported
Discharge Name:	AH Plating Inc
Discharge Address:	1837 N Victory Pl
Discharge City:	Burbank
Discharge State:	California
Discharge Zip:	91504
Received Date:	Not reported

Map ID
Direction
Distance
Elevation

MAP FINDINGS

Site

Database(s)

EDR ID Number
EPA ID Number

A-H PLATING (Continued)

1000128015

Processed Date:	Not reported
Status:	Not reported
Status Date:	Not reported
Place Size:	Not reported
Place Size Unit:	Not reported
Contact:	Not reported
Contact Title:	Not reported
Contact Phone:	Not reported
Contact Phone Ext:	Not reported
Contact Email:	Not reported
Operator Name:	Not reported
Operator Address:	Not reported
Operator City:	Not reported
Operator State:	Not reported
Operator Zip:	Not reported
Operator Contact:	Not reported
Operator Contact Title:	Not reported
Operator Contact Phone:	Not reported
Operator Contact Phone Ext:	Not reported
Operator Contact Email:	Not reported
Operator Type:	Not reported
Developer:	Not reported
Developer Address:	Not reported
Developer City:	Not reported
Developer State:	Not reported
Developer Zip:	Not reported
Developer Contact:	Not reported
Developer Contact Title:	Not reported
Constype Linear Utility Ind:	Not reported
Emergency Phone:	Not reported
Emergency Phone Ext:	Not reported
Constype Above Ground Ind:	Not reported
Constype Below Ground Ind:	Not reported
Constype Cable Line Ind:	Not reported
Constype Comm Line Ind:	Not reported
Constype Commercial Ind:	Not reported
Constype Electrical Line Ind:	Not reported
Constype Gas Line Ind:	Not reported
Constype Industrial Ind:	Not reported
Constype Other Description:	Not reported
Constype Other Ind:	Not reported
Constype Recons Ind:	Not reported
Constype Residential Ind:	Not reported
Constype Transport Ind:	Not reported
Constype Utility Description:	Not reported
Constype Utility Ind:	Not reported
Constype Water Sewer Ind:	Not reported
Dir Discharge Uswater Ind:	Not reported
Receiving Water Name:	Not reported
Certifier:	Not reported
Certifier Title:	Not reported
Certification Date:	Not reported
Primary Sic:	Not reported
Secondary Sic:	Not reported
Tertiary Sic:	Not reported

Map ID
Direction
Distance
Elevation

MAP FINDINGS

Site

Database(s)

EDR ID Number
EPA ID Number

A-H PLATING (Continued)

1000128015

Name: AH PLATING
Address: 1837 VICTORY PLACE
City,State,Zip: BURBANK, CA 91504
Facility Status: Terminated
NPDES Number: CAS000001
Region: 4
Agency Number: 0
Regulatory Measure ID: 190745
Place ID: Not reported
Order Number: 97-03-DWQ
WDID: 4 19I014697
Regulatory Measure Type: Enrollee
Program Type: Industrial
Adoption Date Of Regulatory Measure: Not reported
Effective Date Of Regulatory Measure: 10/21/1998
Termination Date Of Regulatory Measure: 10/08/2018
Expiration Date Of Regulatory Measure: Not reported
Discharge Address: 1837 N Victory Pl
Discharge Name: AH Plating Inc
Discharge City: Burbank
Discharge State: California
Discharge Zip: 91504
Status: Not reported
Status Date: Not reported
Operator Name: Not reported
Operator Address: Not reported
Operator City: Not reported
Operator State: Not reported
Operator Zip: Not reported

NPDES as of 03/2018:

NPDES Number: Not reported
Status: Not reported
Agency Number: Not reported
Region: 4
Regulatory Measure ID: 190745
Order Number: Not reported
Regulatory Measure Type: Industrial
Place ID: Not reported
WDID: 4 19I014697
Program Type: Not reported
Adoption Date Of Regulatory Measure: Not reported
Effective Date Of Regulatory Measure: Not reported
Expiration Date Of Regulatory Measure: Not reported
Termination Date Of Regulatory Measure: Not reported
Discharge Name: Not reported
Discharge Address: Not reported
Discharge City: Not reported
Discharge State: Not reported
Discharge Zip: Not reported
Received Date: 05/09/2008
Processed Date: 10/21/1998
Status: Active
Status Date: 10/21/1998
Place Size: 11000
Place Size Unit: SqFt
Contact: Jessie Rivera
Contact Title: Not reported

Map ID
Direction
Distance
Elevation

MAP FINDINGS

Site

Database(s)

EDR ID Number
EPA ID Number

A-H PLATING (Continued)

1000128015

Contact Phone:	818-845-6243
Contact Phone Ext:	Not reported
Contact Email:	Not reported
Operator Name:	AH Plating Inc
Operator Address:	2117 W Empire Ave
Operator City:	Burbank
Operator State:	California
Operator Zip:	91504
Operator Contact:	Jessie Rivera
Operator Contact Title:	Not reported
Operator Contact Phone:	818-845-6243
Operator Contact Phone Ext:	Not reported
Operator Contact Email:	Not reported
Operator Type:	Private Business
Developer:	Not reported
Developer Address:	Not reported
Developer City:	Not reported
Developer State:	California
Developer Zip:	Not reported
Developer Contact:	Not reported
Developer Contact Title:	Not reported
Constype Linear Utility Ind:	Not reported
Emergency Phone:	818-845-6243
Emergency Phone Ext:	Not reported
Constype Above Ground Ind:	Not reported
Constype Below Ground Ind:	Not reported
Constype Cable Line Ind:	Not reported
Constype Comm Line Ind:	Not reported
Constype Commercial Ind:	Not reported
Constype Electrical Line Ind:	Not reported
Constype Gas Line Ind:	Not reported
Constype Industrial Ind:	Not reported
Constype Other Description:	Not reported
Constype Other Ind:	Not reported
Constype Recons Ind:	Not reported
Constype Residential Ind:	Not reported
Constype Transport Ind:	Not reported
Constype Utility Description:	Not reported
Constype Utility Ind:	Not reported
Constype Water Sewer Ind:	Not reported
Dir Discharge Uswater Ind:	N
Receiving Water Name:	Not reported
Certifier:	Jessie Rivera
Certifier Title:	General Manager
Certification Date:	10-MAR-15
Primary Sic:	3471-Electroplating, Plating, Polishing, Anodizing, and Coloring
Secondary Sic:	Not reported
Tertiary Sic:	Not reported
NPDES Number:	CAS000001
Status:	Active
Agency Number:	0
Region:	4
Regulatory Measure ID:	190745
Order Number:	97-03-DWQ
Regulatory Measure Type:	Enrollee
Place ID:	Not reported

Map ID
Direction
Distance
Elevation

MAP FINDINGS

Site

Database(s)

EDR ID Number
EPA ID Number

A-H PLATING (Continued)

1000128015

WDID:	4 19I014697
Program Type:	Industrial
Adoption Date Of Regulatory Measure:	Not reported
Effective Date Of Regulatory Measure:	10/21/1998
Expiration Date Of Regulatory Measure:	Not reported
Termination Date Of Regulatory Measure:	Not reported
Discharge Name:	AH Plating Inc
Discharge Address:	1837 N Victory Pl
Discharge City:	Burbank
Discharge State:	California
Discharge Zip:	91504
Received Date:	Not reported
Processed Date:	Not reported
Status:	Not reported
Status Date:	Not reported
Place Size:	Not reported
Place Size Unit:	Not reported
Contact:	Not reported
Contact Title:	Not reported
Contact Phone:	Not reported
Contact Phone Ext:	Not reported
Contact Email:	Not reported
Operator Name:	Not reported
Operator Address:	Not reported
Operator City:	Not reported
Operator State:	Not reported
Operator Zip:	Not reported
Operator Contact:	Not reported
Operator Contact Title:	Not reported
Operator Contact Phone:	Not reported
Operator Contact Phone Ext:	Not reported
Operator Contact Email:	Not reported
Operator Type:	Not reported
Developer:	Not reported
Developer Address:	Not reported
Developer City:	Not reported
Developer State:	Not reported
Developer Zip:	Not reported
Developer Contact:	Not reported
Developer Contact Title:	Not reported
Constype Linear Utility Ind:	Not reported
Emergency Phone:	Not reported
Emergency Phone Ext:	Not reported
Constype Above Ground Ind:	Not reported
Constype Below Ground Ind:	Not reported
Constype Cable Line Ind:	Not reported
Constype Comm Line Ind:	Not reported
Constype Commercial Ind:	Not reported
Constype Electrical Line Ind:	Not reported
Constype Gas Line Ind:	Not reported
Constype Industrial Ind:	Not reported
Constype Other Description:	Not reported
Constype Other Ind:	Not reported
Constype Recons Ind:	Not reported
Constype Residential Ind:	Not reported
Constype Transport Ind:	Not reported
Constype Utility Description:	Not reported

Map ID
Direction
Distance
Elevation

MAP FINDINGS

Site

Database(s)

EDR ID Number
EPA ID Number

A-H PLATING (Continued)

1000128015

Constype Utility Ind:	Not reported
Constype Water Sewer Ind:	Not reported
Dir Discharge Uswater Ind:	Not reported
Receiving Water Name:	Not reported
Certifier:	Not reported
Certifier Title:	Not reported
Certification Date:	Not reported
Primary Sic:	Not reported
Secondary Sic:	Not reported
Tertiary Sic:	Not reported

WIP:

Name:	A H PLATING, INC.
Address:	1837 Victory Pl
City,State,Zip:	BURBANK, CA 91504
Region:	4
File Number:	104.0003
File Status:	Active
Staff:	MZAIDI
Facility Suite:	Not reported

CIWQS:

Name:	AH PLATING
Address:	1837 VICTORY PLACE
City,State,Zip:	BURBANK, CA 91504
Agency:	AH Plating Inc
Agency Address:	1837 N Victory Pl, Burbank, CA 91504
Place/Project Type:	Industrial - Electroplating, Plating, Polishing, Anodizing, and Coloring
SIC/NAICS:	3471
Region:	4
Program:	INDSTW
Regulatory Measure Status:	Terminated
Regulatory Measure Type:	Storm water industrial
Order Number:	2014-0057-DWQ
WDID:	4 19I014697
NPDES Number:	CAS000001
Adoption Date:	01/01/1900
Effective Date:	10/21/1998
Termination Date:	10/08/2018
Expiration/Review Date:	01/01/1900
Design Flow:	Not reported
Major/Minor:	Not reported
Complexity:	Not reported
TTWQ:	Not reported
Enforcement Actions within 5 years:	1
Violations within 5 years:	1
Latitude:	34.19303
Longitude:	-118.33074

CERS:

Name:	A-H PLATING INC
Address:	1837 VICTORY PL.
City,State,Zip:	BURBANK, CA 91504
Site ID:	89008

Map ID
Direction
Distance
Elevation

MAP FINDINGS

Site

Database(s)

EDR ID Number
EPA ID Number

A-H PLATING (Continued)

1000128015

CERS ID: SL603798588
CERS Description: Cleanup Program Site
Affiliation:
Affiliation Type Desc: Regional Board Caseworker
Entity Name: Anita FANG - LOS ANGELES RWQCB (REGION 4)
Entity Title: Not reported
Affiliation Address: 320 West 4th Street, Suite 200
Affiliation City: LOS ANGELES
Affiliation State: CA
Affiliation Country: Not reported
Affiliation Zip: Not reported
Affiliation Phone: 2135766730

Count: 2 records.

ORPHAN SUMMARY

<u>City</u>	<u>EDR ID</u>	<u>Site Name</u>	<u>Site Address</u>	<u>Zip</u>	<u>Database(s)</u>
NORTH HOLLYWOOD	S100833437	SAN FERNANDO VALLEY GROUND WATER B	NORTH HOLLYWOOD AREA	91606	CHMIRS, CA BOND EXP. PLAN
SUN VALLEY	S106484473	BURBANK AIRPORT AUTHORITY	2627 HOLLYWOOD WAY	91352	WIP

GOVERNMENT RECORDS SEARCHED / DATA CURRENCY TRACKING

To maintain currency of the following federal and state databases, EDR contacts the appropriate governmental agency on a monthly or quarterly basis, as required.

Number of Days to Update: Provides confirmation that EDR is reporting records that have been updated within 90 days from the date the government agency made the information available to the public.

STANDARD ENVIRONMENTAL RECORDS

Federal NPL site list

NPL: National Priority List

National Priorities List (Superfund). The NPL is a subset of CERCLIS and identifies over 1,200 sites for priority cleanup under the Superfund Program. NPL sites may encompass relatively large areas. As such, EDR provides polygon coverage for over 1,000 NPL site boundaries produced by EPA's Environmental Photographic Interpretation Center (EPIC) and regional EPA offices.

Date of Government Version: 12/30/2020	Source: EPA
Date Data Arrived at EDR: 01/14/2021	Telephone: N/A
Date Made Active in Reports: 02/09/2021	Last EDR Contact: 01/14/2021
Number of Days to Update: 26	Next Scheduled EDR Contact: 04/12/2021
	Data Release Frequency: Quarterly

NPL Site Boundaries

Sources:

EPA's Environmental Photographic Interpretation Center (EPIC)
Telephone: 202-564-7333

EPA Region 1
Telephone 617-918-1143

EPA Region 6
Telephone: 214-655-6659

EPA Region 3
Telephone 215-814-5418

EPA Region 7
Telephone: 913-551-7247

EPA Region 4
Telephone 404-562-8033

EPA Region 8
Telephone: 303-312-6774

EPA Region 5
Telephone 312-886-6686

EPA Region 9
Telephone: 415-947-4246

EPA Region 10
Telephone 206-553-8665

Proposed NPL: Proposed National Priority List Sites

A site that has been proposed for listing on the National Priorities List through the issuance of a proposed rule in the Federal Register. EPA then accepts public comments on the site, responds to the comments, and places on the NPL those sites that continue to meet the requirements for listing.

Date of Government Version: 12/30/2020	Source: EPA
Date Data Arrived at EDR: 01/14/2021	Telephone: N/A
Date Made Active in Reports: 02/09/2021	Last EDR Contact: 01/14/2021
Number of Days to Update: 26	Next Scheduled EDR Contact: 04/12/2021
	Data Release Frequency: Quarterly

NPL LIENS: Federal Superfund Liens

Federal Superfund Liens. Under the authority granted the USEPA by CERCLA of 1980, the USEPA has the authority to file liens against real property in order to recover remedial action expenditures or when the property owner received notification of potential liability. USEPA compiles a listing of filed notices of Superfund Liens.

GOVERNMENT RECORDS SEARCHED / DATA CURRENCY TRACKING

Date of Government Version: 10/15/1991
Date Data Arrived at EDR: 02/02/1994
Date Made Active in Reports: 03/30/1994
Number of Days to Update: 56

Source: EPA
Telephone: 202-564-4267
Last EDR Contact: 08/15/2011
Next Scheduled EDR Contact: 11/28/2011
Data Release Frequency: No Update Planned

Federal Delisted NPL site list

Delisted NPL: National Priority List Deletions

The National Oil and Hazardous Substances Pollution Contingency Plan (NCP) establishes the criteria that the EPA uses to delete sites from the NPL. In accordance with 40 CFR 300.425.(e), sites may be deleted from the NPL where no further response is appropriate.

Date of Government Version: 12/30/2020
Date Data Arrived at EDR: 01/14/2021
Date Made Active in Reports: 02/09/2021
Number of Days to Update: 26

Source: EPA
Telephone: N/A
Last EDR Contact: 01/14/2021
Next Scheduled EDR Contact: 04/12/2021
Data Release Frequency: Quarterly

Federal CERCLIS list

FEDERAL FACILITY: Federal Facility Site Information listing

A listing of National Priority List (NPL) and Base Realignment and Closure (BRAC) sites found in the Comprehensive Environmental Response, Compensation and Liability Information System (CERCLIS) Database where EPA Federal Facilities Restoration and Reuse Office is involved in cleanup activities.

Date of Government Version: 04/03/2019
Date Data Arrived at EDR: 04/05/2019
Date Made Active in Reports: 05/14/2019
Number of Days to Update: 39

Source: Environmental Protection Agency
Telephone: 703-603-8704
Last EDR Contact: 12/23/2020
Next Scheduled EDR Contact: 04/12/2021
Data Release Frequency: Varies

SEMS: Superfund Enterprise Management System

SEMS (Superfund Enterprise Management System) tracks hazardous waste sites, potentially hazardous waste sites, and remedial activities performed in support of EPA's Superfund Program across the United States. The list was formerly known as CERCLIS, renamed to SEMS by the EPA in 2015. The list contains data on potentially hazardous waste sites that have been reported to the USEPA by states, municipalities, private companies and private persons, pursuant to Section 103 of the Comprehensive Environmental Response, Compensation, and Liability Act (CERCLA). This dataset also contains sites which are either proposed to or on the National Priorities List (NPL) and the sites which are in the screening and assessment phase for possible inclusion on the NPL.

Date of Government Version: 12/30/2020
Date Data Arrived at EDR: 01/14/2021
Date Made Active in Reports: 02/18/2021
Number of Days to Update: 35

Source: EPA
Telephone: 800-424-9346
Last EDR Contact: 01/14/2021
Next Scheduled EDR Contact: 04/26/2021
Data Release Frequency: Quarterly

Federal CERCLIS NFRAP site list

SEMS-ARCHIVE: Superfund Enterprise Management System Archive

GOVERNMENT RECORDS SEARCHED / DATA CURRENCY TRACKING

SEMS-ARCHIVE (Superfund Enterprise Management System Archive) tracks sites that have no further interest under the Federal Superfund Program based on available information. The list was formerly known as the CERCLIS-NFRAP, renamed to SEMS ARCHIVE by the EPA in 2015. EPA may perform a minimal level of assessment work at a site while it is archived if site conditions change and/or new information becomes available. Archived sites have been removed and archived from the inventory of SEMS sites. Archived status indicates that, to the best of EPA's knowledge, assessment at a site has been completed and that EPA has determined no further steps will be taken to list the site on the National Priorities List (NPL), unless information indicates this decision was not appropriate or other considerations require a recommendation for listing at a later time. The decision does not necessarily mean that there is no hazard associated with a given site; it only means that, based upon available information, the location is not judged to be potential NPL site.

Date of Government Version: 12/30/2020	Source: EPA
Date Data Arrived at EDR: 01/14/2021	Telephone: 800-424-9346
Date Made Active in Reports: 02/18/2021	Last EDR Contact: 01/14/2021
Number of Days to Update: 35	Next Scheduled EDR Contact: 04/26/2021
	Data Release Frequency: Quarterly

Federal RCRA CORRACTS facilities list

CORRACTS: Corrective Action Report

CORRACTS identifies hazardous waste handlers with RCRA corrective action activity.

Date of Government Version: 12/14/2020	Source: EPA
Date Data Arrived at EDR: 12/17/2020	Telephone: 800-424-9346
Date Made Active in Reports: 12/22/2020	Last EDR Contact: 12/17/2020
Number of Days to Update: 5	Next Scheduled EDR Contact: 04/05/2021
	Data Release Frequency: Quarterly

Federal RCRA non-CORRACTS TSD facilities list

RCRA-TSDF: RCRA - Treatment, Storage and Disposal

RCRAInfo is EPA's comprehensive information system, providing access to data supporting the Resource Conservation and Recovery Act (RCRA) of 1976 and the Hazardous and Solid Waste Amendments (HSWA) of 1984. The database includes selective information on sites which generate, transport, store, treat and/or dispose of hazardous waste as defined by the Resource Conservation and Recovery Act (RCRA). Transporters are individuals or entities that move hazardous waste from the generator offsite to a facility that can recycle, treat, store, or dispose of the waste. TSDFs treat, store, or dispose of the waste.

Date of Government Version: 12/14/2020	Source: Environmental Protection Agency
Date Data Arrived at EDR: 12/17/2020	Telephone: (415) 495-8895
Date Made Active in Reports: 12/22/2020	Last EDR Contact: 12/17/2020
Number of Days to Update: 5	Next Scheduled EDR Contact: 04/05/2021
	Data Release Frequency: Quarterly

Federal RCRA generators list

RCRA-LQG: RCRA - Large Quantity Generators

RCRAInfo is EPA's comprehensive information system, providing access to data supporting the Resource Conservation and Recovery Act (RCRA) of 1976 and the Hazardous and Solid Waste Amendments (HSWA) of 1984. The database includes selective information on sites which generate, transport, store, treat and/or dispose of hazardous waste as defined by the Resource Conservation and Recovery Act (RCRA). Large quantity generators (LQGs) generate over 1,000 kilograms (kg) of hazardous waste, or over 1 kg of acutely hazardous waste per month.

Date of Government Version: 12/14/2020	Source: Environmental Protection Agency
Date Data Arrived at EDR: 12/17/2020	Telephone: (415) 495-8895
Date Made Active in Reports: 12/22/2020	Last EDR Contact: 12/17/2020
Number of Days to Update: 5	Next Scheduled EDR Contact: 04/05/2021
	Data Release Frequency: Quarterly

GOVERNMENT RECORDS SEARCHED / DATA CURRENCY TRACKING

RCRA-SQG: RCRA - Small Quantity Generators

RCRAInfo is EPA's comprehensive information system, providing access to data supporting the Resource Conservation and Recovery Act (RCRA) of 1976 and the Hazardous and Solid Waste Amendments (HSWA) of 1984. The database includes selective information on sites which generate, transport, store, treat and/or dispose of hazardous waste as defined by the Resource Conservation and Recovery Act (RCRA). Small quantity generators (SQGs) generate between 100 kg and 1,000 kg of hazardous waste per month.

Date of Government Version: 12/14/2020	Source: Environmental Protection Agency
Date Data Arrived at EDR: 12/17/2020	Telephone: (415) 495-8895
Date Made Active in Reports: 12/22/2020	Last EDR Contact: 12/17/2020
Number of Days to Update: 5	Next Scheduled EDR Contact: 04/05/2021
	Data Release Frequency: Quarterly

RCRA-VSQG: RCRA - Very Small Quantity Generators (Formerly Conditionally Exempt Small Quantity Generators)

RCRAInfo is EPA's comprehensive information system, providing access to data supporting the Resource Conservation and Recovery Act (RCRA) of 1976 and the Hazardous and Solid Waste Amendments (HSWA) of 1984. The database includes selective information on sites which generate, transport, store, treat and/or dispose of hazardous waste as defined by the Resource Conservation and Recovery Act (RCRA). Very small quantity generators (VSQGs) generate less than 100 kg of hazardous waste, or less than 1 kg of acutely hazardous waste per month.

Date of Government Version: 12/14/2020	Source: Environmental Protection Agency
Date Data Arrived at EDR: 12/17/2020	Telephone: (415) 495-8895
Date Made Active in Reports: 12/22/2020	Last EDR Contact: 12/17/2020
Number of Days to Update: 5	Next Scheduled EDR Contact: 04/05/2021
	Data Release Frequency: Quarterly

Federal institutional controls / engineering controls registries

LUCIS: Land Use Control Information System

LUCIS contains records of land use control information pertaining to the former Navy Base Realignment and Closure properties.

Date of Government Version: 11/11/2020	Source: Department of the Navy
Date Data Arrived at EDR: 11/17/2020	Telephone: 843-820-7326
Date Made Active in Reports: 02/09/2021	Last EDR Contact: 02/08/2021
Number of Days to Update: 84	Next Scheduled EDR Contact: 05/24/2021
	Data Release Frequency: Varies

US ENG CONTROLS: Engineering Controls Sites List

A listing of sites with engineering controls in place. Engineering controls include various forms of caps, building foundations, liners, and treatment methods to create pathway elimination for regulated substances to enter environmental media or effect human health.

Date of Government Version: 10/28/2020	Source: Environmental Protection Agency
Date Data Arrived at EDR: 11/05/2020	Telephone: 703-603-0695
Date Made Active in Reports: 11/18/2020	Last EDR Contact: 02/23/2021
Number of Days to Update: 13	Next Scheduled EDR Contact: 06/06/2021
	Data Release Frequency: Varies

US INST CONTROLS: Institutional Controls Sites List

A listing of sites with institutional controls in place. Institutional controls include administrative measures, such as groundwater use restrictions, construction restrictions, property use restrictions, and post remediation care requirements intended to prevent exposure to contaminants remaining on site. Deed restrictions are generally required as part of the institutional controls.

Date of Government Version: 10/28/2020	Source: Environmental Protection Agency
Date Data Arrived at EDR: 11/05/2020	Telephone: 703-603-0695
Date Made Active in Reports: 11/18/2020	Last EDR Contact: 02/23/2021
Number of Days to Update: 13	Next Scheduled EDR Contact: 06/06/2021
	Data Release Frequency: Varies

GOVERNMENT RECORDS SEARCHED / DATA CURRENCY TRACKING

Federal ERNS list

ERNS: Emergency Response Notification System

Emergency Response Notification System. ERNS records and stores information on reported releases of oil and hazardous substances.

Date of Government Version: 12/14/2020

Date Data Arrived at EDR: 12/15/2020

Date Made Active in Reports: 12/22/2020

Number of Days to Update: 7

Source: National Response Center, United States Coast Guard

Telephone: 202-267-2180

Last EDR Contact: 12/15/2020

Next Scheduled EDR Contact: 04/05/2021

Data Release Frequency: Quarterly

State- and tribal - equivalent NPL

RESPONSE: State Response Sites

Identifies confirmed release sites where DTSC is involved in remediation, either in a lead or oversight capacity. These confirmed release sites are generally high-priority and high potential risk.

Date of Government Version: 10/26/2020

Date Data Arrived at EDR: 10/26/2020

Date Made Active in Reports: 01/13/2021

Number of Days to Update: 79

Source: Department of Toxic Substances Control

Telephone: 916-323-3400

Last EDR Contact: 01/26/2021

Next Scheduled EDR Contact: 05/10/2021

Data Release Frequency: Quarterly

State- and tribal - equivalent CERCLIS

ENVIROSTOR: EnviroStor Database

The Department of Toxic Substances Control's (DTSC's) Site Mitigation and Brownfields Reuse Program's (SMBRP's) EnviroStor database identifies sites that have known contamination or sites for which there may be reasons to investigate further. The database includes the following site types: Federal Superfund sites (National Priorities List (NPL)); State Response, including Military Facilities and State Superfund; Voluntary Cleanup; and School sites. EnviroStor provides similar information to the information that was available in CalSites, and provides additional site information, including, but not limited to, identification of formerly-contaminated properties that have been released for reuse, properties where environmental deed restrictions have been recorded to prevent inappropriate land uses, and risk characterization information that is used to assess potential impacts to public health and the environment at contaminated sites.

Date of Government Version: 10/26/2020

Date Data Arrived at EDR: 10/26/2020

Date Made Active in Reports: 01/13/2021

Number of Days to Update: 79

Source: Department of Toxic Substances Control

Telephone: 916-323-3400

Last EDR Contact: 01/26/2021

Next Scheduled EDR Contact: 05/10/2021

Data Release Frequency: Quarterly

State and tribal landfill and/or solid waste disposal site lists

SWF/LF (SWIS): Solid Waste Information System

Active, Closed and Inactive Landfills. SWF/LF records typically contain an inventory of solid waste disposal facilities or landfills. These may be active or inactive facilities or open dumps that failed to meet RCRA Section 4004 criteria for solid waste landfills or disposal sites.

Date of Government Version: 11/09/2020

Date Data Arrived at EDR: 11/10/2020

Date Made Active in Reports: 01/14/2021

Number of Days to Update: 65

Source: Department of Resources Recycling and Recovery

Telephone: 916-341-6320

Last EDR Contact: 02/09/2021

Next Scheduled EDR Contact: 05/24/2021

Data Release Frequency: Quarterly

State and tribal leaking storage tank lists

GOVERNMENT RECORDS SEARCHED / DATA CURRENCY TRACKING

LUST REG 8: Leaking Underground Storage Tanks

California Regional Water Quality Control Board Santa Ana Region (8). For more current information, please refer to the State Water Resources Control Board's LUST database.

Date of Government Version: 02/14/2005
Date Data Arrived at EDR: 02/15/2005
Date Made Active in Reports: 03/28/2005
Number of Days to Update: 41

Source: California Regional Water Quality Control Board Santa Ana Region (8)
Telephone: 909-782-4496
Last EDR Contact: 08/15/2011
Next Scheduled EDR Contact: 11/28/2011
Data Release Frequency: No Update Planned

LUST REG 6L: Leaking Underground Storage Tank Case Listing

For more current information, please refer to the State Water Resources Control Board's LUST database.

Date of Government Version: 09/09/2003
Date Data Arrived at EDR: 09/10/2003
Date Made Active in Reports: 10/07/2003
Number of Days to Update: 27

Source: California Regional Water Quality Control Board Lahontan Region (6)
Telephone: 530-542-5572
Last EDR Contact: 09/12/2011
Next Scheduled EDR Contact: 12/26/2011
Data Release Frequency: No Update Planned

LUST REG 1: Active Toxic Site Investigation

Del Norte, Humboldt, Lake, Mendocino, Modoc, Siskiyou, Sonoma, Trinity counties. For more current information, please refer to the State Water Resources Control Board's LUST database.

Date of Government Version: 02/01/2001
Date Data Arrived at EDR: 02/28/2001
Date Made Active in Reports: 03/29/2001
Number of Days to Update: 29

Source: California Regional Water Quality Control Board North Coast (1)
Telephone: 707-570-3769
Last EDR Contact: 08/01/2011
Next Scheduled EDR Contact: 11/14/2011
Data Release Frequency: No Update Planned

LUST REG 2: Fuel Leak List

Leaking Underground Storage Tank locations. Alameda, Contra Costa, Marin, Napa, San Francisco, San Mateo, Santa Clara, Solano, Sonoma counties.

Date of Government Version: 09/30/2004
Date Data Arrived at EDR: 10/20/2004
Date Made Active in Reports: 11/19/2004
Number of Days to Update: 30

Source: California Regional Water Quality Control Board San Francisco Bay Region (2)
Telephone: 510-622-2433
Last EDR Contact: 09/19/2011
Next Scheduled EDR Contact: 01/02/2012
Data Release Frequency: No Update Planned

LUST REG 3: Leaking Underground Storage Tank Database

Leaking Underground Storage Tank locations. Monterey, San Benito, San Luis Obispo, Santa Barbara, Santa Cruz counties.

Date of Government Version: 05/19/2003
Date Data Arrived at EDR: 05/19/2003
Date Made Active in Reports: 06/02/2003
Number of Days to Update: 14

Source: California Regional Water Quality Control Board Central Coast Region (3)
Telephone: 805-542-4786
Last EDR Contact: 07/18/2011
Next Scheduled EDR Contact: 10/31/2011
Data Release Frequency: No Update Planned

LUST REG 4: Underground Storage Tank Leak List

Los Angeles, Ventura counties. For more current information, please refer to the State Water Resources Control Board's LUST database.

Date of Government Version: 09/07/2004
Date Data Arrived at EDR: 09/07/2004
Date Made Active in Reports: 10/12/2004
Number of Days to Update: 35

Source: California Regional Water Quality Control Board Los Angeles Region (4)
Telephone: 213-576-6710
Last EDR Contact: 09/06/2011
Next Scheduled EDR Contact: 12/19/2011
Data Release Frequency: No Update Planned

LUST REG 5: Leaking Underground Storage Tank Database

Leaking Underground Storage Tank locations. Alameda, Alpine, Amador, Butte, Colusa, Contra Costa, Calveras, El Dorado, Fresno, Glenn, Kern, Kings, Lake, Lassen, Madera, Mariposa, Merced, Modoc, Napa, Nevada, Placer, Plumas, Sacramento, San Joaquin, Shasta, Solano, Stanislaus, Sutter, Tehama, Tulare, Tuolumne, Yolo, Yuba counties.

GOVERNMENT RECORDS SEARCHED / DATA CURRENCY TRACKING

Date of Government Version: 07/01/2008
Date Data Arrived at EDR: 07/22/2008
Date Made Active in Reports: 07/31/2008
Number of Days to Update: 9

Source: California Regional Water Quality Control Board Central Valley Region (5)
Telephone: 916-464-4834
Last EDR Contact: 07/01/2011
Next Scheduled EDR Contact: 10/17/2011
Data Release Frequency: No Update Planned

LUST REG 7: Leaking Underground Storage Tank Case Listing

Leaking Underground Storage Tank locations. Imperial, Riverside, San Diego, Santa Barbara counties.

Date of Government Version: 02/26/2004
Date Data Arrived at EDR: 02/26/2004
Date Made Active in Reports: 03/24/2004
Number of Days to Update: 27

Source: California Regional Water Quality Control Board Colorado River Basin Region (7)
Telephone: 760-776-8943
Last EDR Contact: 08/01/2011
Next Scheduled EDR Contact: 11/14/2011
Data Release Frequency: No Update Planned

LUST REG 6V: Leaking Underground Storage Tank Case Listing

Leaking Underground Storage Tank locations. Inyo, Kern, Los Angeles, Mono, San Bernardino counties.

Date of Government Version: 06/07/2005
Date Data Arrived at EDR: 06/07/2005
Date Made Active in Reports: 06/29/2005
Number of Days to Update: 22

Source: California Regional Water Quality Control Board Victorville Branch Office (6)
Telephone: 760-241-7365
Last EDR Contact: 09/12/2011
Next Scheduled EDR Contact: 12/26/2011
Data Release Frequency: No Update Planned

LUST: Leaking Underground Fuel Tank Report (GEOTRACKER)

Leaking Underground Storage Tank (LUST) Sites included in GeoTracker. GeoTracker is the Water Boards data management system for sites that impact, or have the potential to impact, water quality in California, with emphasis on groundwater.

Date of Government Version: 12/04/2020
Date Data Arrived at EDR: 12/04/2020
Date Made Active in Reports: 02/18/2021
Number of Days to Update: 76

Source: State Water Resources Control Board
Telephone: see region list
Last EDR Contact: 12/04/2020
Next Scheduled EDR Contact: 03/22/2021
Data Release Frequency: Quarterly

LUST REG 9: Leaking Underground Storage Tank Report

Orange, Riverside, San Diego counties. For more current information, please refer to the State Water Resources Control Board's LUST database.

Date of Government Version: 03/01/2001
Date Data Arrived at EDR: 04/23/2001
Date Made Active in Reports: 05/21/2001
Number of Days to Update: 28

Source: California Regional Water Quality Control Board San Diego Region (9)
Telephone: 858-637-5595
Last EDR Contact: 09/26/2011
Next Scheduled EDR Contact: 01/09/2012
Data Release Frequency: No Update Planned

INDIAN LUST R9: Leaking Underground Storage Tanks on Indian Land

LUSTs on Indian land in Arizona, California, New Mexico and Nevada

Date of Government Version: 04/08/2020
Date Data Arrived at EDR: 05/20/2020
Date Made Active in Reports: 08/12/2020
Number of Days to Update: 84

Source: Environmental Protection Agency
Telephone: 415-972-3372
Last EDR Contact: 12/16/2020
Next Scheduled EDR Contact: 05/03/2021
Data Release Frequency: Varies

INDIAN LUST R10: Leaking Underground Storage Tanks on Indian Land

LUSTs on Indian land in Alaska, Idaho, Oregon and Washington.

Date of Government Version: 04/14/2020
Date Data Arrived at EDR: 05/20/2020
Date Made Active in Reports: 08/12/2020
Number of Days to Update: 84

Source: EPA Region 10
Telephone: 206-553-2857
Last EDR Contact: 12/16/2020
Next Scheduled EDR Contact: 05/03/2021
Data Release Frequency: Varies

GOVERNMENT RECORDS SEARCHED / DATA CURRENCY TRACKING

INDIAN LUST R1: Leaking Underground Storage Tanks on Indian Land

A listing of leaking underground storage tank locations on Indian Land.

Date of Government Version: 04/29/2020	Source: EPA Region 1
Date Data Arrived at EDR: 05/20/2020	Telephone: 617-918-1313
Date Made Active in Reports: 08/12/2020	Last EDR Contact: 12/16/2020
Number of Days to Update: 84	Next Scheduled EDR Contact: 05/03/2021
	Data Release Frequency: Varies

INDIAN LUST R8: Leaking Underground Storage Tanks on Indian Land

LUSTs on Indian land in Colorado, Montana, North Dakota, South Dakota, Utah and Wyoming.

Date of Government Version: 04/14/2020	Source: EPA Region 8
Date Data Arrived at EDR: 05/20/2020	Telephone: 303-312-6271
Date Made Active in Reports: 08/12/2020	Last EDR Contact: 12/16/2020
Number of Days to Update: 84	Next Scheduled EDR Contact: 05/03/2021
	Data Release Frequency: Varies

INDIAN LUST R4: Leaking Underground Storage Tanks on Indian Land

LUSTs on Indian land in Florida, Mississippi and North Carolina.

Date of Government Version: 04/14/2020	Source: EPA Region 4
Date Data Arrived at EDR: 05/26/2020	Telephone: 404-562-8677
Date Made Active in Reports: 08/12/2020	Last EDR Contact: 12/16/2020
Number of Days to Update: 78	Next Scheduled EDR Contact: 05/03/2021
	Data Release Frequency: Varies

INDIAN LUST R7: Leaking Underground Storage Tanks on Indian Land

LUSTs on Indian land in Iowa, Kansas, and Nebraska

Date of Government Version: 04/15/2020	Source: EPA Region 7
Date Data Arrived at EDR: 05/20/2020	Telephone: 913-551-7003
Date Made Active in Reports: 08/12/2020	Last EDR Contact: 12/16/2020
Number of Days to Update: 84	Next Scheduled EDR Contact: 05/03/2021
	Data Release Frequency: Varies

INDIAN LUST R6: Leaking Underground Storage Tanks on Indian Land

LUSTs on Indian land in New Mexico and Oklahoma.

Date of Government Version: 04/08/2020	Source: EPA Region 6
Date Data Arrived at EDR: 05/20/2020	Telephone: 214-665-6597
Date Made Active in Reports: 08/12/2020	Last EDR Contact: 12/16/2020
Number of Days to Update: 84	Next Scheduled EDR Contact: 05/03/2021
	Data Release Frequency: Varies

INDIAN LUST R5: Leaking Underground Storage Tanks on Indian Land

Leaking underground storage tanks located on Indian Land in Michigan, Minnesota and Wisconsin.

Date of Government Version: 04/14/2020	Source: EPA, Region 5
Date Data Arrived at EDR: 05/20/2020	Telephone: 312-886-7439
Date Made Active in Reports: 08/12/2020	Last EDR Contact: 12/16/2020
Number of Days to Update: 84	Next Scheduled EDR Contact: 05/03/2021
	Data Release Frequency: Varies

CPS-SLIC: Statewide SLIC Cases (GEOTRACKER)

Cleanup Program Sites (CPS; also known as Site Cleanups [SC] and formerly known as Spills, Leaks, Investigations, and Cleanups [SLIC] sites) included in GeoTracker. GeoTracker is the Water Boards data management system for sites that impact, or have the potential to impact, water quality in California, with emphasis on groundwater.

Date of Government Version: 12/04/2020	Source: State Water Resources Control Board
Date Data Arrived at EDR: 12/04/2020	Telephone: 866-480-1028
Date Made Active in Reports: 02/18/2021	Last EDR Contact: 12/04/2020
Number of Days to Update: 76	Next Scheduled EDR Contact: 03/22/2021
	Data Release Frequency: Varies

GOVERNMENT RECORDS SEARCHED / DATA CURRENCY TRACKING

SLIC REG 1: Active Toxic Site Investigations

The SLIC (Spills, Leaks, Investigations and Cleanup) program is designed to protect and restore water quality from spills, leaks, and similar discharges.

Date of Government Version: 04/03/2003
Date Data Arrived at EDR: 04/07/2003
Date Made Active in Reports: 04/25/2003
Number of Days to Update: 18

Source: California Regional Water Quality Control Board, North Coast Region (1)
Telephone: 707-576-2220
Last EDR Contact: 08/01/2011
Next Scheduled EDR Contact: 11/14/2011
Data Release Frequency: No Update Planned

SLIC REG 2: Spills, Leaks, Investigation & Cleanup Cost Recovery Listing

The SLIC (Spills, Leaks, Investigations and Cleanup) program is designed to protect and restore water quality from spills, leaks, and similar discharges.

Date of Government Version: 09/30/2004
Date Data Arrived at EDR: 10/20/2004
Date Made Active in Reports: 11/19/2004
Number of Days to Update: 30

Source: Regional Water Quality Control Board San Francisco Bay Region (2)
Telephone: 510-286-0457
Last EDR Contact: 09/19/2011
Next Scheduled EDR Contact: 01/02/2012
Data Release Frequency: No Update Planned

SLIC REG 3: Spills, Leaks, Investigation & Cleanup Cost Recovery Listing

The SLIC (Spills, Leaks, Investigations and Cleanup) program is designed to protect and restore water quality from spills, leaks, and similar discharges.

Date of Government Version: 05/18/2006
Date Data Arrived at EDR: 05/18/2006
Date Made Active in Reports: 06/15/2006
Number of Days to Update: 28

Source: California Regional Water Quality Control Board Central Coast Region (3)
Telephone: 805-549-3147
Last EDR Contact: 07/18/2011
Next Scheduled EDR Contact: 10/31/2011
Data Release Frequency: No Update Planned

SLIC REG 4: Spills, Leaks, Investigation & Cleanup Cost Recovery Listing

The SLIC (Spills, Leaks, Investigations and Cleanup) program is designed to protect and restore water quality from spills, leaks, and similar discharges.

Date of Government Version: 11/17/2004
Date Data Arrived at EDR: 11/18/2004
Date Made Active in Reports: 01/04/2005
Number of Days to Update: 47

Source: Region Water Quality Control Board Los Angeles Region (4)
Telephone: 213-576-6600
Last EDR Contact: 07/01/2011
Next Scheduled EDR Contact: 10/17/2011
Data Release Frequency: No Update Planned

SLIC REG 5: Spills, Leaks, Investigation & Cleanup Cost Recovery Listing

The SLIC (Spills, Leaks, Investigations and Cleanup) program is designed to protect and restore water quality from spills, leaks, and similar discharges.

Date of Government Version: 04/01/2005
Date Data Arrived at EDR: 04/05/2005
Date Made Active in Reports: 04/21/2005
Number of Days to Update: 16

Source: Regional Water Quality Control Board Central Valley Region (5)
Telephone: 916-464-3291
Last EDR Contact: 09/12/2011
Next Scheduled EDR Contact: 12/26/2011
Data Release Frequency: No Update Planned

SLIC REG 6V: Spills, Leaks, Investigation & Cleanup Cost Recovery Listing

The SLIC (Spills, Leaks, Investigations and Cleanup) program is designed to protect and restore water quality from spills, leaks, and similar discharges.

Date of Government Version: 05/24/2005
Date Data Arrived at EDR: 05/25/2005
Date Made Active in Reports: 06/16/2005
Number of Days to Update: 22

Source: Regional Water Quality Control Board, Victorville Branch
Telephone: 619-241-6583
Last EDR Contact: 08/15/2011
Next Scheduled EDR Contact: 11/28/2011
Data Release Frequency: No Update Planned

GOVERNMENT RECORDS SEARCHED / DATA CURRENCY TRACKING

SLIC REG 6L: SLIC Sites

The SLIC (Spills, Leaks, Investigations and Cleanup) program is designed to protect and restore water quality from spills, leaks, and similar discharges.

Date of Government Version: 09/07/2004
Date Data Arrived at EDR: 09/07/2004
Date Made Active in Reports: 10/12/2004
Number of Days to Update: 35

Source: California Regional Water Quality Control Board, Lahontan Region
Telephone: 530-542-5574
Last EDR Contact: 08/15/2011
Next Scheduled EDR Contact: 11/28/2011
Data Release Frequency: No Update Planned

SLIC REG 7: SLIC List

The SLIC (Spills, Leaks, Investigations and Cleanup) program is designed to protect and restore water quality from spills, leaks, and similar discharges.

Date of Government Version: 11/24/2004
Date Data Arrived at EDR: 11/29/2004
Date Made Active in Reports: 01/04/2005
Number of Days to Update: 36

Source: California Regional Quality Control Board, Colorado River Basin Region
Telephone: 760-346-7491
Last EDR Contact: 08/01/2011
Next Scheduled EDR Contact: 11/14/2011
Data Release Frequency: No Update Planned

SLIC REG 8: Spills, Leaks, Investigation & Cleanup Cost Recovery Listing

The SLIC (Spills, Leaks, Investigations and Cleanup) program is designed to protect and restore water quality from spills, leaks, and similar discharges.

Date of Government Version: 04/03/2008
Date Data Arrived at EDR: 04/03/2008
Date Made Active in Reports: 04/14/2008
Number of Days to Update: 11

Source: California Region Water Quality Control Board Santa Ana Region (8)
Telephone: 951-782-3298
Last EDR Contact: 09/12/2011
Next Scheduled EDR Contact: 12/26/2011
Data Release Frequency: No Update Planned

SLIC REG 9: Spills, Leaks, Investigation & Cleanup Cost Recovery Listing

The SLIC (Spills, Leaks, Investigations and Cleanup) program is designed to protect and restore water quality from spills, leaks, and similar discharges.

Date of Government Version: 09/10/2007
Date Data Arrived at EDR: 09/11/2007
Date Made Active in Reports: 09/28/2007
Number of Days to Update: 17

Source: California Regional Water Quality Control Board San Diego Region (9)
Telephone: 858-467-2980
Last EDR Contact: 08/08/2011
Next Scheduled EDR Contact: 11/21/2011
Data Release Frequency: No Update Planned

State and tribal registered storage tank lists

FEMA UST: Underground Storage Tank Listing

A listing of all FEMA owned underground storage tanks.

Date of Government Version: 07/21/2020
Date Data Arrived at EDR: 09/03/2020
Date Made Active in Reports: 11/25/2020
Number of Days to Update: 83

Source: FEMA
Telephone: 202-646-5797
Last EDR Contact: 01/04/2021
Next Scheduled EDR Contact: 04/19/2021
Data Release Frequency: Varies

UST CLOSURE: Proposed Closure of Underground Storage Tank (UST) Cases

UST cases that are being considered for closure by either the State Water Resources Control Board or the Executive Director have been posted for a 60-day public comment period. UST Case Closures being proposed for consideration by the State Water Resources Control Board. These are primarily UST cases that meet closure criteria under the decisional framework in State Water Board Resolution No. 92-49 and other Board orders. UST Case Closures proposed for consideration by the Executive Director pursuant to State Water Board Resolution No. 2012-0061. These are cases that meet the criteria of the Low-Threat UST Case Closure Policy. UST Case Closure Review Denials and Approved Orders.

GOVERNMENT RECORDS SEARCHED / DATA CURRENCY TRACKING

Date of Government Version: 12/02/2020
Date Data Arrived at EDR: 12/08/2020
Date Made Active in Reports: 02/23/2021
Number of Days to Update: 77

Source: State Water Resources Control Board
Telephone: 916-327-7844
Last EDR Contact: 12/08/2020
Next Scheduled EDR Contact: 03/22/2021
Data Release Frequency: Varies

MILITARY UST SITES: Military UST Sites (GEOTRACKER)

Military ust sites

Date of Government Version: 12/04/2020
Date Data Arrived at EDR: 12/04/2020
Date Made Active in Reports: 02/18/2021
Number of Days to Update: 76

Source: State Water Resources Control Board
Telephone: 866-480-1028
Last EDR Contact: 12/04/2020
Next Scheduled EDR Contact: 03/22/2021
Data Release Frequency: Varies

UST: Active UST Facilities

Active UST facilities gathered from the local regulatory agencies

Date of Government Version: 12/04/2020
Date Data Arrived at EDR: 12/04/2020
Date Made Active in Reports: 02/18/2021
Number of Days to Update: 76

Source: SWRCB
Telephone: 916-341-5851
Last EDR Contact: 12/04/2020
Next Scheduled EDR Contact: 03/22/2021
Data Release Frequency: Semi-Annually

AST: Aboveground Petroleum Storage Tank Facilities

A listing of aboveground storage tank petroleum storage tank locations.

Date of Government Version: 07/06/2016
Date Data Arrived at EDR: 07/12/2016
Date Made Active in Reports: 09/19/2016
Number of Days to Update: 69

Source: California Environmental Protection Agency
Telephone: 916-327-5092
Last EDR Contact: 12/09/2020
Next Scheduled EDR Contact: 03/29/2021
Data Release Frequency: Varies

INDIAN UST R7: Underground Storage Tanks on Indian Land

The Indian Underground Storage Tank (UST) database provides information about underground storage tanks on Indian land in EPA Region 7 (Iowa, Kansas, Missouri, Nebraska, and 9 Tribal Nations).

Date of Government Version: 04/03/2020
Date Data Arrived at EDR: 05/20/2020
Date Made Active in Reports: 08/12/2020
Number of Days to Update: 84

Source: EPA Region 7
Telephone: 913-551-7003
Last EDR Contact: 12/16/2020
Next Scheduled EDR Contact: 05/03/2021
Data Release Frequency: Varies

INDIAN UST R9: Underground Storage Tanks on Indian Land

The Indian Underground Storage Tank (UST) database provides information about underground storage tanks on Indian land in EPA Region 9 (Arizona, California, Hawaii, Nevada, the Pacific Islands, and Tribal Nations).

Date of Government Version: 04/08/2020
Date Data Arrived at EDR: 05/20/2020
Date Made Active in Reports: 08/12/2020
Number of Days to Update: 84

Source: EPA Region 9
Telephone: 415-972-3368
Last EDR Contact: 12/16/2020
Next Scheduled EDR Contact: 05/03/2021
Data Release Frequency: Varies

INDIAN UST R10: Underground Storage Tanks on Indian Land

The Indian Underground Storage Tank (UST) database provides information about underground storage tanks on Indian land in EPA Region 10 (Alaska, Idaho, Oregon, Washington, and Tribal Nations).

Date of Government Version: 04/14/2020
Date Data Arrived at EDR: 05/20/2020
Date Made Active in Reports: 08/12/2020
Number of Days to Update: 84

Source: EPA Region 10
Telephone: 206-553-2857
Last EDR Contact: 12/15/2020
Next Scheduled EDR Contact: 05/03/2021
Data Release Frequency: Varies

GOVERNMENT RECORDS SEARCHED / DATA CURRENCY TRACKING

INDIAN UST R1: Underground Storage Tanks on Indian Land

The Indian Underground Storage Tank (UST) database provides information about underground storage tanks on Indian land in EPA Region 1 (Connecticut, Maine, Massachusetts, New Hampshire, Rhode Island, Vermont and ten Tribal Nations).

Date of Government Version: 04/29/2020	Source: EPA, Region 1
Date Data Arrived at EDR: 05/20/2020	Telephone: 617-918-1313
Date Made Active in Reports: 08/12/2020	Last EDR Contact: 12/16/2020
Number of Days to Update: 84	Next Scheduled EDR Contact: 05/03/2021
	Data Release Frequency: Varies

INDIAN UST R8: Underground Storage Tanks on Indian Land

The Indian Underground Storage Tank (UST) database provides information about underground storage tanks on Indian land in EPA Region 8 (Colorado, Montana, North Dakota, South Dakota, Utah, Wyoming and 27 Tribal Nations).

Date of Government Version: 04/14/2020	Source: EPA Region 8
Date Data Arrived at EDR: 05/20/2020	Telephone: 303-312-6137
Date Made Active in Reports: 08/13/2020	Last EDR Contact: 12/16/2020
Number of Days to Update: 85	Next Scheduled EDR Contact: 05/03/2021
	Data Release Frequency: Varies

INDIAN UST R4: Underground Storage Tanks on Indian Land

The Indian Underground Storage Tank (UST) database provides information about underground storage tanks on Indian land in EPA Region 4 (Alabama, Florida, Georgia, Kentucky, Mississippi, North Carolina, South Carolina, Tennessee and Tribal Nations)

Date of Government Version: 04/14/2020	Source: EPA Region 4
Date Data Arrived at EDR: 05/26/2020	Telephone: 404-562-9424
Date Made Active in Reports: 08/12/2020	Last EDR Contact: 12/16/2020
Number of Days to Update: 78	Next Scheduled EDR Contact: 05/03/2021
	Data Release Frequency: Varies

INDIAN UST R6: Underground Storage Tanks on Indian Land

The Indian Underground Storage Tank (UST) database provides information about underground storage tanks on Indian land in EPA Region 6 (Louisiana, Arkansas, Oklahoma, New Mexico, Texas and 65 Tribes).

Date of Government Version: 04/08/2020	Source: EPA Region 6
Date Data Arrived at EDR: 05/20/2020	Telephone: 214-665-7591
Date Made Active in Reports: 08/12/2020	Last EDR Contact: 12/16/2020
Number of Days to Update: 84	Next Scheduled EDR Contact: 05/03/2021
	Data Release Frequency: Varies

INDIAN UST R5: Underground Storage Tanks on Indian Land

The Indian Underground Storage Tank (UST) database provides information about underground storage tanks on Indian land in EPA Region 5 (Michigan, Minnesota and Wisconsin and Tribal Nations).

Date of Government Version: 04/14/2020	Source: EPA Region 5
Date Data Arrived at EDR: 05/20/2020	Telephone: 312-886-6136
Date Made Active in Reports: 08/12/2020	Last EDR Contact: 12/16/2020
Number of Days to Update: 84	Next Scheduled EDR Contact: 05/03/2021
	Data Release Frequency: Varies

State and tribal voluntary cleanup sites

INDIAN VCP R1: Voluntary Cleanup Priority Listing

A listing of voluntary cleanup priority sites located on Indian Land located in Region 1.

Date of Government Version: 07/27/2015	Source: EPA, Region 1
Date Data Arrived at EDR: 09/29/2015	Telephone: 617-918-1102
Date Made Active in Reports: 02/18/2016	Last EDR Contact: 12/15/2020
Number of Days to Update: 142	Next Scheduled EDR Contact: 04/05/2021
	Data Release Frequency: Varies

GOVERNMENT RECORDS SEARCHED / DATA CURRENCY TRACKING

INDIAN VCP R7: Voluntary Cleanup Priority Listing

A listing of voluntary cleanup priority sites located on Indian Land located in Region 7.

Date of Government Version: 03/20/2008	Source: EPA, Region 7
Date Data Arrived at EDR: 04/22/2008	Telephone: 913-551-7365
Date Made Active in Reports: 05/19/2008	Last EDR Contact: 04/20/2009
Number of Days to Update: 27	Next Scheduled EDR Contact: 07/20/2009
	Data Release Frequency: Varies

VCP: Voluntary Cleanup Program Properties

Contains low threat level properties with either confirmed or unconfirmed releases and the project proponents have request that DTSC oversee investigation and/or cleanup activities and have agreed to provide coverage for DTSC's costs.

Date of Government Version: 10/26/2020	Source: Department of Toxic Substances Control
Date Data Arrived at EDR: 10/26/2020	Telephone: 916-323-3400
Date Made Active in Reports: 01/13/2021	Last EDR Contact: 01/26/2021
Number of Days to Update: 79	Next Scheduled EDR Contact: 05/10/2021
	Data Release Frequency: Quarterly

State and tribal Brownfields sites

BROWNFIELDS: Considered Brownfields Sites Listing

A listing of sites the SWRCB considers to be Brownfields since these are sites have come to them through the MOA Process.

Date of Government Version: 09/21/2020	Source: State Water Resources Control Board
Date Data Arrived at EDR: 09/22/2020	Telephone: 916-323-7905
Date Made Active in Reports: 12/11/2020	Last EDR Contact: 12/17/2020
Number of Days to Update: 80	Next Scheduled EDR Contact: 04/05/2021
	Data Release Frequency: Quarterly

ADDITIONAL ENVIRONMENTAL RECORDS

Local Brownfield lists

US BROWNFIELDS: A Listing of Brownfields Sites

Brownfields are real property, the expansion, redevelopment, or reuse of which may be complicated by the presence or potential presence of a hazardous substance, pollutant, or contaminant. Cleaning up and reinvesting in these properties takes development pressures off of undeveloped, open land, and both improves and protects the environment. Assessment, Cleanup and Redevelopment Exchange System (ACRES) stores information reported by EPA Brownfields grant recipients on brownfields properties assessed or cleaned up with grant funding as well as information on Targeted Brownfields Assessments performed by EPA Regions. A listing of ACRES Brownfield sites is obtained from Cleanups in My Community. Cleanups in My Community provides information on Brownfields properties for which information is reported back to EPA, as well as areas served by Brownfields grant programs.

Date of Government Version: 12/11/2020	Source: Environmental Protection Agency
Date Data Arrived at EDR: 12/11/2020	Telephone: 202-566-2777
Date Made Active in Reports: 03/02/2021	Last EDR Contact: 12/11/2020
Number of Days to Update: 81	Next Scheduled EDR Contact: 03/29/2021
	Data Release Frequency: Semi-Annually

Local Lists of Landfill / Solid Waste Disposal Sites

WMUDS/SWAT: Waste Management Unit Database

Waste Management Unit Database System. WMUDS is used by the State Water Resources Control Board staff and the Regional Water Quality Control Boards for program tracking and inventory of waste management units. WMUDS is composed of the following databases: Facility Information, Scheduled Inspections Information, Waste Management Unit Information, SWAT Program Information, SWAT Report Summary Information, SWAT Report Summary Data, Chapter 15 (formerly Subchapter 15) Information, Chapter 15 Monitoring Parameters, TPCA Program Information, RCRA Program Information, Closure Information, and Interested Parties Information.

GOVERNMENT RECORDS SEARCHED / DATA CURRENCY TRACKING

Date of Government Version: 04/01/2000
Date Data Arrived at EDR: 04/10/2000
Date Made Active in Reports: 05/10/2000
Number of Days to Update: 30

Source: State Water Resources Control Board
Telephone: 916-227-4448
Last EDR Contact: 01/25/2021
Next Scheduled EDR Contact: 05/10/2021
Data Release Frequency: No Update Planned

SWRCY: Recycler Database

A listing of recycling facilities in California.

Date of Government Version: 12/07/2020
Date Data Arrived at EDR: 12/08/2020
Date Made Active in Reports: 02/22/2021
Number of Days to Update: 76

Source: Department of Conservation
Telephone: 916-323-3836
Last EDR Contact: 12/08/2020
Next Scheduled EDR Contact: 03/22/2021
Data Release Frequency: Quarterly

HAULERS: Registered Waste Tire Haulers Listing

A listing of registered waste tire haulers.

Date of Government Version: 11/23/2020
Date Data Arrived at EDR: 11/23/2020
Date Made Active in Reports: 02/08/2021
Number of Days to Update: 77

Source: Integrated Waste Management Board
Telephone: 916-341-6422
Last EDR Contact: 02/08/2021
Next Scheduled EDR Contact: 05/24/2021
Data Release Frequency: Varies

INDIAN ODI: Report on the Status of Open Dumps on Indian Lands

Location of open dumps on Indian land.

Date of Government Version: 12/31/1998
Date Data Arrived at EDR: 12/03/2007
Date Made Active in Reports: 01/24/2008
Number of Days to Update: 52

Source: Environmental Protection Agency
Telephone: 703-308-8245
Last EDR Contact: 01/25/2021
Next Scheduled EDR Contact: 05/10/2021
Data Release Frequency: Varies

DEBRIS REGION 9: Torres Martinez Reservation Illegal Dump Site Locations

A listing of illegal dump sites location on the Torres Martinez Indian Reservation located in eastern Riverside County and northern Imperial County, California.

Date of Government Version: 01/12/2009
Date Data Arrived at EDR: 05/07/2009
Date Made Active in Reports: 09/21/2009
Number of Days to Update: 137

Source: EPA, Region 9
Telephone: 415-947-4219
Last EDR Contact: 01/19/2021
Next Scheduled EDR Contact: 05/03/2021
Data Release Frequency: No Update Planned

ODI: Open Dump Inventory

An open dump is defined as a disposal facility that does not comply with one or more of the Part 257 or Part 258 Subtitle D Criteria.

Date of Government Version: 06/30/1985
Date Data Arrived at EDR: 08/09/2004
Date Made Active in Reports: 09/17/2004
Number of Days to Update: 39

Source: Environmental Protection Agency
Telephone: 800-424-9346
Last EDR Contact: 06/09/2004
Next Scheduled EDR Contact: N/A
Data Release Frequency: No Update Planned

IHS OPEN DUMPS: Open Dumps on Indian Land

A listing of all open dumps located on Indian Land in the United States.

Date of Government Version: 04/01/2014
Date Data Arrived at EDR: 08/06/2014
Date Made Active in Reports: 01/29/2015
Number of Days to Update: 176

Source: Department of Health & Human Services, Indian Health Service
Telephone: 301-443-1452
Last EDR Contact: 01/29/2021
Next Scheduled EDR Contact: 05/10/2021
Data Release Frequency: Varies

GOVERNMENT RECORDS SEARCHED / DATA CURRENCY TRACKING

Local Lists of Hazardous waste / Contaminated Sites

US HIST CDL: National Clandestine Laboratory Register

A listing of clandestine drug lab locations that have been removed from the DEAs National Clandestine Laboratory Register.

Date of Government Version: 12/07/2020	Source: Drug Enforcement Administration
Date Data Arrived at EDR: 12/09/2020	Telephone: 202-307-1000
Date Made Active in Reports: 03/02/2021	Last EDR Contact: 02/22/2021
Number of Days to Update: 83	Next Scheduled EDR Contact: 06/06/2021
	Data Release Frequency: No Update Planned

HIST CAL-SITES: Calsites Database

The Calsites database contains potential or confirmed hazardous substance release properties. In 1996, California EPA reevaluated and significantly reduced the number of sites in the Calsites database. No longer updated by the state agency. It has been replaced by ENVIROSTOR.

Date of Government Version: 08/08/2005	Source: Department of Toxic Substance Control
Date Data Arrived at EDR: 08/03/2006	Telephone: 916-323-3400
Date Made Active in Reports: 08/24/2006	Last EDR Contact: 02/23/2009
Number of Days to Update: 21	Next Scheduled EDR Contact: 05/25/2009
	Data Release Frequency: No Update Planned

SCH: School Property Evaluation Program

This category contains proposed and existing school sites that are being evaluated by DTSC for possible hazardous materials contamination. In some cases, these properties may be listed in the CalSites category depending on the level of threat to public health and safety or the environment they pose.

Date of Government Version: 10/26/2020	Source: Department of Toxic Substances Control
Date Data Arrived at EDR: 10/26/2020	Telephone: 916-323-3400
Date Made Active in Reports: 01/13/2021	Last EDR Contact: 01/26/2021
Number of Days to Update: 79	Next Scheduled EDR Contact: 05/10/2021
	Data Release Frequency: Quarterly

CDL: Clandestine Drug Labs

A listing of drug lab locations. Listing of a location in this database does not indicate that any illegal drug lab materials were or were not present there, and does not constitute a determination that the location either requires or does not require additional cleanup work.

Date of Government Version: 06/30/2019	Source: Department of Toxic Substances Control
Date Data Arrived at EDR: 05/28/2020	Telephone: 916-255-6504
Date Made Active in Reports: 08/12/2020	Last EDR Contact: 01/19/2021
Number of Days to Update: 76	Next Scheduled EDR Contact: 04/19/2021
	Data Release Frequency: Varies

TOXIC PITS: Toxic Pits Cleanup Act Sites

Toxic PITS Cleanup Act Sites. TOXIC PITS identifies sites suspected of containing hazardous substances where cleanup has not yet been completed.

Date of Government Version: 07/01/1995	Source: State Water Resources Control Board
Date Data Arrived at EDR: 08/30/1995	Telephone: 916-227-4364
Date Made Active in Reports: 09/26/1995	Last EDR Contact: 01/26/2009
Number of Days to Update: 27	Next Scheduled EDR Contact: 04/27/2009
	Data Release Frequency: No Update Planned

CERS HAZ WASTE: CERS HAZ WASTE

List of sites in the California Environmental Protection Agency (CalEPA) Regulated Site Portal which fall under the Hazardous Chemical Management, Hazardous Waste Onsite Treatment, Household Hazardous Waste Collection, Hazardous Waste Generator, and RCRA LQ HW Generator programs.

GOVERNMENT RECORDS SEARCHED / DATA CURRENCY TRACKING

Date of Government Version: 10/19/2020
Date Data Arrived at EDR: 10/19/2020
Date Made Active in Reports: 01/07/2021
Number of Days to Update: 80

Source: CalEPA
Telephone: 916-323-2514
Last EDR Contact: 01/20/2021
Next Scheduled EDR Contact: 05/03/2021
Data Release Frequency: Quarterly

US CDL: Clandestine Drug Labs

A listing of clandestine drug lab locations. The U.S. Department of Justice ("the Department") provides this web site as a public service. It contains addresses of some locations where law enforcement agencies reported they found chemicals or other items that indicated the presence of either clandestine drug laboratories or dumpsites. In most cases, the source of the entries is not the Department, and the Department has not verified the entry and does not guarantee its accuracy. Members of the public must verify the accuracy of all entries by, for example, contacting local law enforcement and local health departments.

Date of Government Version: 12/07/2020
Date Data Arrived at EDR: 12/09/2020
Date Made Active in Reports: 03/02/2021
Number of Days to Update: 83

Source: Drug Enforcement Administration
Telephone: 202-307-1000
Last EDR Contact: 02/22/2021
Next Scheduled EDR Contact: 06/06/2021
Data Release Frequency: Quarterly

PFAS: PFAS Contamination Site Location Listing

A listing of PFAS contaminated sites included in the GeoTracker database.

Date of Government Version: 12/07/2020
Date Data Arrived at EDR: 12/08/2020
Date Made Active in Reports: 02/22/2021
Number of Days to Update: 76

Source: State Water Resources Control Board
Telephone: 866-480-1028
Last EDR Contact: 02/24/2021
Next Scheduled EDR Contact: 03/22/2021
Data Release Frequency: Varies

Local Lists of Registered Storage Tanks

SWEEPS UST: SWEEPS UST Listing

Statewide Environmental Evaluation and Planning System. This underground storage tank listing was updated and maintained by a company contacted by the SWRCB in the early 1990's. The listing is no longer updated or maintained. The local agency is the contact for more information on a site on the SWEEPS list.

Date of Government Version: 06/01/1994
Date Data Arrived at EDR: 07/07/2005
Date Made Active in Reports: 08/11/2005
Number of Days to Update: 35

Source: State Water Resources Control Board
Telephone: N/A
Last EDR Contact: 06/03/2005
Next Scheduled EDR Contact: N/A
Data Release Frequency: No Update Planned

UST MENDOCINO: Mendocino County UST Database

A listing of underground storage tank locations in Mendocino County.

Date of Government Version: 05/20/2020
Date Data Arrived at EDR: 05/20/2020
Date Made Active in Reports: 08/06/2020
Number of Days to Update: 78

Source: Department of Public Health
Telephone: 707-463-4466
Last EDR Contact: 02/22/2021
Next Scheduled EDR Contact: 06/06/2021
Data Release Frequency: Annually

HIST UST: Hazardous Substance Storage Container Database

The Hazardous Substance Storage Container Database is a historical listing of UST sites. Refer to local/county source for current data.

Date of Government Version: 10/15/1990
Date Data Arrived at EDR: 01/25/1991
Date Made Active in Reports: 02/12/1991
Number of Days to Update: 18

Source: State Water Resources Control Board
Telephone: 916-341-5851
Last EDR Contact: 07/26/2001
Next Scheduled EDR Contact: N/A
Data Release Frequency: No Update Planned

GOVERNMENT RECORDS SEARCHED / DATA CURRENCY TRACKING

SAN FRANCISCO AST: Aboveground Storage Tank Site Listing

Aboveground storage tank sites

Date of Government Version: 11/05/2020
Date Data Arrived at EDR: 11/06/2020
Date Made Active in Reports: 01/26/2021
Number of Days to Update: 81

Source: San Francisco County Department of Public Health
Telephone: 415-252-3896
Last EDR Contact: 02/01/2021
Next Scheduled EDR Contact: 05/17/2021
Data Release Frequency: Varies

CERS TANKS: California Environmental Reporting System (CERS) Tanks

List of sites in the California Environmental Protection Agency (CalEPA) Regulated Site Portal which fall under the Aboveground Petroleum Storage and Underground Storage Tank regulatory programs.

Date of Government Version: 10/19/2020
Date Data Arrived at EDR: 10/19/2020
Date Made Active in Reports: 01/07/2021
Number of Days to Update: 80

Source: California Environmental Protection Agency
Telephone: 916-323-2514
Last EDR Contact: 01/20/2021
Next Scheduled EDR Contact: 05/03/2021
Data Release Frequency: Quarterly

CA FID UST: Facility Inventory Database

The Facility Inventory Database (FID) contains a historical listing of active and inactive underground storage tank locations from the State Water Resource Control Board. Refer to local/county source for current data.

Date of Government Version: 10/31/1994
Date Data Arrived at EDR: 09/05/1995
Date Made Active in Reports: 09/29/1995
Number of Days to Update: 24

Source: California Environmental Protection Agency
Telephone: 916-341-5851
Last EDR Contact: 12/28/1998
Next Scheduled EDR Contact: N/A
Data Release Frequency: No Update Planned

Local Land Records

LIENS: Environmental Liens Listing

A listing of property locations with environmental liens for California where DTSC is a lien holder.

Date of Government Version: 11/24/2020
Date Data Arrived at EDR: 11/30/2020
Date Made Active in Reports: 02/10/2021
Number of Days to Update: 72

Source: Department of Toxic Substances Control
Telephone: 916-323-3400
Last EDR Contact: 02/26/2021
Next Scheduled EDR Contact: 06/14/2021
Data Release Frequency: Varies

LIENS 2: CERCLA Lien Information

A Federal CERCLA ('Superfund') lien can exist by operation of law at any site or property at which EPA has spent Superfund monies. These monies are spent to investigate and address releases and threatened releases of contamination. CERCLIS provides information as to the identity of these sites and properties.

Date of Government Version: 12/30/2020
Date Data Arrived at EDR: 01/14/2021
Date Made Active in Reports: 02/18/2021
Number of Days to Update: 35

Source: Environmental Protection Agency
Telephone: 202-564-6023
Last EDR Contact: 01/14/2021
Next Scheduled EDR Contact: 04/12/2021
Data Release Frequency: Semi-Annually

DEED: Deed Restriction Listing

GOVERNMENT RECORDS SEARCHED / DATA CURRENCY TRACKING

Site Mitigation and Brownfields Reuse Program Facility Sites with Deed Restrictions & Hazardous Waste Management Program Facility Sites with Deed / Land Use Restriction. The DTSC Site Mitigation and Brownfields Reuse Program (SMBRP) list includes sites cleaned up under the program's oversight and generally does not include current or former hazardous waste facilities that required a hazardous waste facility permit. The list represents deed restrictions that are active. Some sites have multiple deed restrictions. The DTSC Hazardous Waste Management Program (HWMP) has developed a list of current or former hazardous waste facilities that have a recorded land use restriction at the local county recorder's office. The land use restrictions on this list were required by the DTSC HWMP as a result of the presence of hazardous substances that remain on site after the facility (or part of the facility) has been closed or cleaned up. The types of land use restriction include deed notice, deed restriction, or a land use restriction that binds current and future owners.

Date of Government Version: 11/30/2020	Source: DTSC and SWRCB
Date Data Arrived at EDR: 12/01/2020	Telephone: 916-323-3400
Date Made Active in Reports: 02/12/2021	Last EDR Contact: 03/03/2021
Number of Days to Update: 73	Next Scheduled EDR Contact: 06/14/2021
	Data Release Frequency: Semi-Annually

Records of Emergency Release Reports

HMIRS: Hazardous Materials Information Reporting System

Hazardous Materials Incident Report System. HMIRS contains hazardous material spill incidents reported to DOT.

Date of Government Version: 09/20/2020	Source: U.S. Department of Transportation
Date Data Arrived at EDR: 09/22/2020	Telephone: 202-366-4555
Date Made Active in Reports: 12/14/2020	Last EDR Contact: 12/17/2020
Number of Days to Update: 83	Next Scheduled EDR Contact: 04/05/2021
	Data Release Frequency: Quarterly

CHMIRS: California Hazardous Material Incident Report System

California Hazardous Material Incident Reporting System. CHMIRS contains information on reported hazardous material incidents (accidental releases or spills).

Date of Government Version: 09/30/2020	Source: Office of Emergency Services
Date Data Arrived at EDR: 10/19/2020	Telephone: 916-845-8400
Date Made Active in Reports: 01/07/2021	Last EDR Contact: 01/20/2021
Number of Days to Update: 80	Next Scheduled EDR Contact: 05/03/2021
	Data Release Frequency: Semi-Annually

LDS: Land Disposal Sites Listing (GEOTRACKER)

Land Disposal sites (Landfills) included in GeoTracker. GeoTracker is the Water Boards data management system for sites that impact, or have the potential to impact, water quality in California, with emphasis on groundwater.

Date of Government Version: 12/04/2020	Source: State Water Quality Control Board
Date Data Arrived at EDR: 12/04/2020	Telephone: 866-480-1028
Date Made Active in Reports: 02/18/2021	Last EDR Contact: 12/04/2020
Number of Days to Update: 76	Next Scheduled EDR Contact: 03/22/2021
	Data Release Frequency: Quarterly

MCS: Military Cleanup Sites Listing (GEOTRACKER)

Military sites (consisting of: Military UST sites; Military Privatized sites; and Military Cleanup sites [formerly known as DoD non UST]) included in GeoTracker. GeoTracker is the Water Boards data management system for sites that impact, or have the potential to impact, water quality in California, with emphasis on groundwater.

Date of Government Version: 12/04/2020	Source: State Water Resources Control Board
Date Data Arrived at EDR: 12/04/2020	Telephone: 866-480-1028
Date Made Active in Reports: 02/18/2021	Last EDR Contact: 12/04/2020
Number of Days to Update: 76	Next Scheduled EDR Contact: 03/22/2021
	Data Release Frequency: Quarterly

GOVERNMENT RECORDS SEARCHED / DATA CURRENCY TRACKING

SPILLS 90: SPILLS90 data from FirstSearch

Spills 90 includes those spill and release records available exclusively from FirstSearch databases. Typically, they may include chemical, oil and/or hazardous substance spills recorded after 1990. Duplicate records that are already included in EDR incident and release records are not included in Spills 90.

Date of Government Version: 06/06/2012	Source: FirstSearch
Date Data Arrived at EDR: 01/03/2013	Telephone: N/A
Date Made Active in Reports: 02/22/2013	Last EDR Contact: 01/03/2013
Number of Days to Update: 50	Next Scheduled EDR Contact: N/A
	Data Release Frequency: No Update Planned

Other Ascertainable Records

RCRA NonGen / NLR: RCRA - Non Generators / No Longer Regulated

RCRAInfo is EPA's comprehensive information system, providing access to data supporting the Resource Conservation and Recovery Act (RCRA) of 1976 and the Hazardous and Solid Waste Amendments (HSWA) of 1984. The database includes selective information on sites which generate, transport, store, treat and/or dispose of hazardous waste as defined by the Resource Conservation and Recovery Act (RCRA). Non-Generators do not presently generate hazardous waste.

Date of Government Version: 12/14/2020	Source: Environmental Protection Agency
Date Data Arrived at EDR: 12/17/2020	Telephone: (415) 495-8895
Date Made Active in Reports: 12/22/2020	Last EDR Contact: 12/17/2020
Number of Days to Update: 5	Next Scheduled EDR Contact: 04/05/2021
	Data Release Frequency: Quarterly

FUDS: Formerly Used Defense Sites

The listing includes locations of Formerly Used Defense Sites properties where the US Army Corps of Engineers is actively working or will take necessary cleanup actions.

Date of Government Version: 09/29/2020	Source: U.S. Army Corps of Engineers
Date Data Arrived at EDR: 11/17/2020	Telephone: 202-528-4285
Date Made Active in Reports: 01/25/2021	Last EDR Contact: 02/17/2021
Number of Days to Update: 69	Next Scheduled EDR Contact: 05/31/2021
	Data Release Frequency: Varies

DOD: Department of Defense Sites

This data set consists of federally owned or administered lands, administered by the Department of Defense, that have any area equal to or greater than 640 acres of the United States, Puerto Rico, and the U.S. Virgin Islands.

Date of Government Version: 12/31/2005	Source: USGS
Date Data Arrived at EDR: 11/10/2006	Telephone: 888-275-8747
Date Made Active in Reports: 01/11/2007	Last EDR Contact: 01/15/2021
Number of Days to Update: 62	Next Scheduled EDR Contact: 04/26/2021
	Data Release Frequency: Semi-Annually

FEDLAND: Federal and Indian Lands

Federally and Indian administrated lands of the United States. Lands included are administrated by: Army Corps of Engineers, Bureau of Reclamation, National Wild and Scenic River, National Wildlife Refuge, Public Domain Land, Wilderness, Wilderness Study Area, Wildlife Management Area, Bureau of Indian Affairs, Bureau of Land Management, Department of Justice, Forest Service, Fish and Wildlife Service, National Park Service.

Date of Government Version: 04/02/2018	Source: U.S. Geological Survey
Date Data Arrived at EDR: 04/11/2018	Telephone: 888-275-8747
Date Made Active in Reports: 11/06/2019	Last EDR Contact: 01/07/2021
Number of Days to Update: 574	Next Scheduled EDR Contact: 04/19/2021
	Data Release Frequency: N/A

SCRD DRYCLEANERS: State Coalition for Remediation of Drycleaners Listing

The State Coalition for Remediation of Drycleaners was established in 1998, with support from the U.S. EPA Office of Superfund Remediation and Technology Innovation. It is comprised of representatives of states with established drycleaner remediation programs. Currently the member states are Alabama, Connecticut, Florida, Illinois, Kansas, Minnesota, Missouri, North Carolina, Oregon, South Carolina, Tennessee, Texas, and Wisconsin.

GOVERNMENT RECORDS SEARCHED / DATA CURRENCY TRACKING

Date of Government Version: 01/01/2017
Date Data Arrived at EDR: 02/03/2017
Date Made Active in Reports: 04/07/2017
Number of Days to Update: 63

Source: Environmental Protection Agency
Telephone: 615-532-8599
Last EDR Contact: 02/09/2021
Next Scheduled EDR Contact: 05/24/2021
Data Release Frequency: Varies

US FIN ASSUR: Financial Assurance Information

All owners and operators of facilities that treat, store, or dispose of hazardous waste are required to provide proof that they will have sufficient funds to pay for the clean up, closure, and post-closure care of their facilities.

Date of Government Version: 09/21/2020
Date Data Arrived at EDR: 09/22/2020
Date Made Active in Reports: 12/14/2020
Number of Days to Update: 83

Source: Environmental Protection Agency
Telephone: 202-566-1917
Last EDR Contact: 12/17/2020
Next Scheduled EDR Contact: 04/05/2021
Data Release Frequency: Quarterly

EPA WATCH LIST: EPA WATCH LIST

EPA maintains a "Watch List" to facilitate dialogue between EPA, state and local environmental agencies on enforcement matters relating to facilities with alleged violations identified as either significant or high priority. Being on the Watch List does not mean that the facility has actually violated the law only that an investigation by EPA or a state or local environmental agency has led those organizations to allege that an unproven violation has in fact occurred. Being on the Watch List does not represent a higher level of concern regarding the alleged violations that were detected, but instead indicates cases requiring additional dialogue between EPA, state and local agencies - primarily because of the length of time the alleged violation has gone unaddressed or unresolved.

Date of Government Version: 08/30/2013
Date Data Arrived at EDR: 03/21/2014
Date Made Active in Reports: 06/17/2014
Number of Days to Update: 88

Source: Environmental Protection Agency
Telephone: 617-520-3000
Last EDR Contact: 02/02/2021
Next Scheduled EDR Contact: 05/17/2021
Data Release Frequency: Quarterly

2020 COR ACTION: 2020 Corrective Action Program List

The EPA has set ambitious goals for the RCRA Corrective Action program by creating the 2020 Corrective Action Universe. This RCRA cleanup baseline includes facilities expected to need corrective action. The 2020 universe contains a wide variety of sites. Some properties are heavily contaminated while others were contaminated but have since been cleaned up. Still others have not been fully investigated yet, and may require little or no remediation. Inclusion in the 2020 Universe does not necessarily imply failure on the part of a facility to meet its RCRA obligations.

Date of Government Version: 09/30/2017
Date Data Arrived at EDR: 05/08/2018
Date Made Active in Reports: 07/20/2018
Number of Days to Update: 73

Source: Environmental Protection Agency
Telephone: 703-308-4044
Last EDR Contact: 02/05/2021
Next Scheduled EDR Contact: 05/17/2021
Data Release Frequency: Varies

TSCA: Toxic Substances Control Act

Toxic Substances Control Act. TSCA identifies manufacturers and importers of chemical substances included on the TSCA Chemical Substance Inventory list. It includes data on the production volume of these substances by plant site.

Date of Government Version: 12/31/2016
Date Data Arrived at EDR: 06/17/2020
Date Made Active in Reports: 09/10/2020
Number of Days to Update: 85

Source: EPA
Telephone: 202-260-5521
Last EDR Contact: 12/18/2020
Next Scheduled EDR Contact: 03/29/2021
Data Release Frequency: Every 4 Years

TRIS: Toxic Chemical Release Inventory System

Toxic Release Inventory System. TRIS identifies facilities which release toxic chemicals to the air, water and land in reportable quantities under SARA Title III Section 313.

GOVERNMENT RECORDS SEARCHED / DATA CURRENCY TRACKING

Date of Government Version: 12/31/2018
Date Data Arrived at EDR: 08/14/2020
Date Made Active in Reports: 11/04/2020
Number of Days to Update: 82

Source: EPA
Telephone: 202-566-0250
Last EDR Contact: 02/02/2021
Next Scheduled EDR Contact: 05/31/2021
Data Release Frequency: Annually

SSTS: Section 7 Tracking Systems

Section 7 of the Federal Insecticide, Fungicide and Rodenticide Act, as amended (92 Stat. 829) requires all registered pesticide-producing establishments to submit a report to the Environmental Protection Agency by March 1st each year. Each establishment must report the types and amounts of pesticides, active ingredients and devices being produced, and those having been produced and sold or distributed in the past year.

Date of Government Version: 10/19/2020
Date Data Arrived at EDR: 10/19/2020
Date Made Active in Reports: 01/04/2021
Number of Days to Update: 77

Source: EPA
Telephone: 202-564-4203
Last EDR Contact: 01/21/2021
Next Scheduled EDR Contact: 05/03/2021
Data Release Frequency: Annually

ROD: Records Of Decision

Record of Decision. ROD documents mandate a permanent remedy at an NPL (Superfund) site containing technical and health information to aid in the cleanup.

Date of Government Version: 12/30/2020
Date Data Arrived at EDR: 01/14/2021
Date Made Active in Reports: 02/18/2021
Number of Days to Update: 35

Source: EPA
Telephone: 703-416-0223
Last EDR Contact: 01/14/2021
Next Scheduled EDR Contact: 03/15/2021
Data Release Frequency: Annually

RMP: Risk Management Plans

When Congress passed the Clean Air Act Amendments of 1990, it required EPA to publish regulations and guidance for chemical accident prevention at facilities using extremely hazardous substances. The Risk Management Program Rule (RMP Rule) was written to implement Section 112(r) of these amendments. The rule, which built upon existing industry codes and standards, requires companies of all sizes that use certain flammable and toxic substances to develop a Risk Management Program, which includes a(n): Hazard assessment that details the potential effects of an accidental release, an accident history of the last five years, and an evaluation of worst-case and alternative accidental releases; Prevention program that includes safety precautions and maintenance, monitoring, and employee training measures; and Emergency response program that spells out emergency health care, employee training measures and procedures for informing the public and response agencies (e.g the fire department) should an accident occur.

Date of Government Version: 11/02/2020
Date Data Arrived at EDR: 11/12/2020
Date Made Active in Reports: 01/25/2021
Number of Days to Update: 74

Source: Environmental Protection Agency
Telephone: 202-564-8600
Last EDR Contact: 01/19/2021
Next Scheduled EDR Contact: 05/03/2021
Data Release Frequency: Varies

RAATS: RCRA Administrative Action Tracking System

RCRA Administration Action Tracking System. RAATS contains records based on enforcement actions issued under RCRA pertaining to major violators and includes administrative and civil actions brought by the EPA. For administration actions after September 30, 1995, data entry in the RAATS database was discontinued. EPA will retain a copy of the database for historical records. It was necessary to terminate RAATS because a decrease in agency resources made it impossible to continue to update the information contained in the database.

Date of Government Version: 04/17/1995
Date Data Arrived at EDR: 07/03/1995
Date Made Active in Reports: 08/07/1995
Number of Days to Update: 35

Source: EPA
Telephone: 202-564-4104
Last EDR Contact: 06/02/2008
Next Scheduled EDR Contact: 09/01/2008
Data Release Frequency: No Update Planned

GOVERNMENT RECORDS SEARCHED / DATA CURRENCY TRACKING

PRP: Potentially Responsible Parties

A listing of verified Potentially Responsible Parties

Date of Government Version: 04/27/2020	Source: EPA
Date Data Arrived at EDR: 05/06/2020	Telephone: 202-564-6023
Date Made Active in Reports: 06/09/2020	Last EDR Contact: 01/14/2021
Number of Days to Update: 34	Next Scheduled EDR Contact: 05/17/2021
	Data Release Frequency: Quarterly

PADS: PCB Activity Database System

PCB Activity Database. PADS Identifies generators, transporters, commercial storers and/or brokers and disposers of PCB's who are required to notify the EPA of such activities.

Date of Government Version: 10/09/2019	Source: EPA
Date Data Arrived at EDR: 10/11/2019	Telephone: 202-566-0500
Date Made Active in Reports: 12/20/2019	Last EDR Contact: 01/08/2021
Number of Days to Update: 70	Next Scheduled EDR Contact: 04/19/2021
	Data Release Frequency: Annually

ICIS: Integrated Compliance Information System

The Integrated Compliance Information System (ICIS) supports the information needs of the national enforcement and compliance program as well as the unique needs of the National Pollutant Discharge Elimination System (NPDES) program.

Date of Government Version: 11/18/2016	Source: Environmental Protection Agency
Date Data Arrived at EDR: 11/23/2016	Telephone: 202-564-2501
Date Made Active in Reports: 02/10/2017	Last EDR Contact: 12/30/2020
Number of Days to Update: 79	Next Scheduled EDR Contact: 04/19/2021
	Data Release Frequency: Quarterly

FTTS: FIFRA/ TSCA Tracking System - FIFRA (Federal Insecticide, Fungicide, & Rodenticide Act)/TSCA (Toxic Substances Control Act)

FTTS tracks administrative cases and pesticide enforcement actions and compliance activities related to FIFRA, TSCA and EPCRA (Emergency Planning and Community Right-to-Know Act). To maintain currency, EDR contacts the Agency on a quarterly basis.

Date of Government Version: 04/09/2009	Source: EPA/Office of Prevention, Pesticides and Toxic Substances
Date Data Arrived at EDR: 04/16/2009	Telephone: 202-566-1667
Date Made Active in Reports: 05/11/2009	Last EDR Contact: 08/18/2017
Number of Days to Update: 25	Next Scheduled EDR Contact: 12/04/2017
	Data Release Frequency: No Update Planned

FTTS INSP: FIFRA/ TSCA Tracking System - FIFRA (Federal Insecticide, Fungicide, & Rodenticide Act)/TSCA (Toxic Substances Control Act)

A listing of FIFRA/TSCA Tracking System (FTTS) inspections and enforcements.

Date of Government Version: 04/09/2009	Source: EPA
Date Data Arrived at EDR: 04/16/2009	Telephone: 202-566-1667
Date Made Active in Reports: 05/11/2009	Last EDR Contact: 08/18/2017
Number of Days to Update: 25	Next Scheduled EDR Contact: 12/04/2017
	Data Release Frequency: No Update Planned

MLTS: Material Licensing Tracking System

MLTS is maintained by the Nuclear Regulatory Commission and contains a list of approximately 8,100 sites which possess or use radioactive materials and which are subject to NRC licensing requirements. To maintain currency, EDR contacts the Agency on a quarterly basis.

Date of Government Version: 08/05/2020	Source: Nuclear Regulatory Commission
Date Data Arrived at EDR: 08/10/2020	Telephone: 301-415-7169
Date Made Active in Reports: 10/08/2020	Last EDR Contact: 01/19/2021
Number of Days to Update: 59	Next Scheduled EDR Contact: 05/03/2021
	Data Release Frequency: Quarterly

GOVERNMENT RECORDS SEARCHED / DATA CURRENCY TRACKING

COAL ASH DOE: Steam-Electric Plant Operation Data

A listing of power plants that store ash in surface ponds.

Date of Government Version: 12/31/2019	Source: Department of Energy
Date Data Arrived at EDR: 12/01/2020	Telephone: 202-586-8719
Date Made Active in Reports: 02/09/2021	Last EDR Contact: 12/01/2020
Number of Days to Update: 70	Next Scheduled EDR Contact: 03/15/2021
	Data Release Frequency: Varies

COAL ASH EPA: Coal Combustion Residues Surface Impoundments List

A listing of coal combustion residues surface impoundments with high hazard potential ratings.

Date of Government Version: 01/12/2017	Source: Environmental Protection Agency
Date Data Arrived at EDR: 03/05/2019	Telephone: N/A
Date Made Active in Reports: 11/11/2019	Last EDR Contact: 03/02/2021
Number of Days to Update: 251	Next Scheduled EDR Contact: 06/14/2021
	Data Release Frequency: Varies

PCB TRANSFORMER: PCB Transformer Registration Database

The database of PCB transformer registrations that includes all PCB registration submittals.

Date of Government Version: 09/13/2019	Source: Environmental Protection Agency
Date Data Arrived at EDR: 11/06/2019	Telephone: 202-566-0517
Date Made Active in Reports: 02/10/2020	Last EDR Contact: 02/05/2021
Number of Days to Update: 96	Next Scheduled EDR Contact: 05/17/2021
	Data Release Frequency: Varies

RADINFO: Radiation Information Database

The Radiation Information Database (RADINFO) contains information about facilities that are regulated by U.S. Environmental Protection Agency (EPA) regulations for radiation and radioactivity.

Date of Government Version: 07/01/2019	Source: Environmental Protection Agency
Date Data Arrived at EDR: 07/01/2019	Telephone: 202-343-9775
Date Made Active in Reports: 09/23/2019	Last EDR Contact: 01/08/2021
Number of Days to Update: 84	Next Scheduled EDR Contact: 04/12/2021
	Data Release Frequency: Quarterly

HIST FTTS: FIFRA/TSCA Tracking System Administrative Case Listing

A complete administrative case listing from the FIFRA/TSCA Tracking System (FTTS) for all ten EPA regions. The information was obtained from the National Compliance Database (NCDB). NCDB supports the implementation of FIFRA (Federal Insecticide, Fungicide, and Rodenticide Act) and TSCA (Toxic Substances Control Act). Some EPA regions are now closing out records. Because of that, and the fact that some EPA regions are not providing EPA Headquarters with updated records, it was decided to create a HIST FTTS database. It included records that may not be included in the newer FTTS database updates. This database is no longer updated.

Date of Government Version: 10/19/2006	Source: Environmental Protection Agency
Date Data Arrived at EDR: 03/01/2007	Telephone: 202-564-2501
Date Made Active in Reports: 04/10/2007	Last EDR Contact: 12/17/2007
Number of Days to Update: 40	Next Scheduled EDR Contact: 03/17/2008
	Data Release Frequency: No Update Planned

HIST FTTS INSP: FIFRA/TSCA Tracking System Inspection & Enforcement Case Listing

A complete inspection and enforcement case listing from the FIFRA/TSCA Tracking System (FTTS) for all ten EPA regions. The information was obtained from the National Compliance Database (NCDB). NCDB supports the implementation of FIFRA (Federal Insecticide, Fungicide, and Rodenticide Act) and TSCA (Toxic Substances Control Act). Some EPA regions are now closing out records. Because of that, and the fact that some EPA regions are not providing EPA Headquarters with updated records, it was decided to create a HIST FTTS database. It included records that may not be included in the newer FTTS database updates. This database is no longer updated.

GOVERNMENT RECORDS SEARCHED / DATA CURRENCY TRACKING

Date of Government Version: 10/19/2006
Date Data Arrived at EDR: 03/01/2007
Date Made Active in Reports: 04/10/2007
Number of Days to Update: 40

Source: Environmental Protection Agency
Telephone: 202-564-2501
Last EDR Contact: 12/17/2008
Next Scheduled EDR Contact: 03/17/2008
Data Release Frequency: No Update Planned

DOT OPS: Incident and Accident Data

Department of Transportation, Office of Pipeline Safety Incident and Accident data.

Date of Government Version: 01/02/2020
Date Data Arrived at EDR: 01/28/2020
Date Made Active in Reports: 04/17/2020
Number of Days to Update: 80

Source: Department of Transportation, Office of Pipeline Safety
Telephone: 202-366-4595
Last EDR Contact: 01/27/2021
Next Scheduled EDR Contact: 05/10/2021
Data Release Frequency: Quarterly

CONSENT: Superfund (CERCLA) Consent Decrees

Major legal settlements that establish responsibility and standards for cleanup at NPL (Superfund) sites. Released periodically by United States District Courts after settlement by parties to litigation matters.

Date of Government Version: 09/30/2020
Date Data Arrived at EDR: 10/08/2020
Date Made Active in Reports: 01/04/2021
Number of Days to Update: 88

Source: Department of Justice, Consent Decree Library
Telephone: Varies
Last EDR Contact: 01/04/2021
Next Scheduled EDR Contact: 04/19/2021
Data Release Frequency: Varies

BRS: Biennial Reporting System

The Biennial Reporting System is a national system administered by the EPA that collects data on the generation and management of hazardous waste. BRS captures detailed data from two groups: Large Quantity Generators (LQG) and Treatment, Storage, and Disposal Facilities.

Date of Government Version: 12/31/2017
Date Data Arrived at EDR: 06/22/2020
Date Made Active in Reports: 11/20/2020
Number of Days to Update: 151

Source: EPA/NTIS
Telephone: 800-424-9346
Last EDR Contact: 12/23/2020
Next Scheduled EDR Contact: 04/05/2021
Data Release Frequency: Biennially

INDIAN RESERV: Indian Reservations

This map layer portrays Indian administered lands of the United States that have any area equal to or greater than 640 acres.

Date of Government Version: 12/31/2014
Date Data Arrived at EDR: 07/14/2015
Date Made Active in Reports: 01/10/2017
Number of Days to Update: 546

Source: USGS
Telephone: 202-208-3710
Last EDR Contact: 01/08/2021
Next Scheduled EDR Contact: 04/19/2021
Data Release Frequency: Semi-Annually

FUSRAP: Formerly Utilized Sites Remedial Action Program

DOE established the Formerly Utilized Sites Remedial Action Program (FUSRAP) in 1974 to remediate sites where radioactive contamination remained from Manhattan Project and early U.S. Atomic Energy Commission (AEC) operations.

Date of Government Version: 08/08/2017
Date Data Arrived at EDR: 09/11/2018
Date Made Active in Reports: 09/14/2018
Number of Days to Update: 3

Source: Department of Energy
Telephone: 202-586-3559
Last EDR Contact: 02/02/2021
Next Scheduled EDR Contact: 05/17/2021
Data Release Frequency: Varies

UMTRA: Uranium Mill Tailings Sites

Uranium ore was mined by private companies for federal government use in national defense programs. When the mills shut down, large piles of the sand-like material (mill tailings) remain after uranium has been extracted from the ore. Levels of human exposure to radioactive materials from the piles are low; however, in some cases tailings were used as construction materials before the potential health hazards of the tailings were recognized.

GOVERNMENT RECORDS SEARCHED / DATA CURRENCY TRACKING

Date of Government Version: 08/30/2019
Date Data Arrived at EDR: 11/15/2019
Date Made Active in Reports: 01/28/2020
Number of Days to Update: 74

Source: Department of Energy
Telephone: 505-845-0011
Last EDR Contact: 02/18/2021
Next Scheduled EDR Contact: 05/31/2021
Data Release Frequency: Varies

LEAD SMELTER 1: Lead Smelter Sites

A listing of former lead smelter site locations.

Date of Government Version: 12/30/2020
Date Data Arrived at EDR: 01/14/2021
Date Made Active in Reports: 02/09/2021
Number of Days to Update: 26

Source: Environmental Protection Agency
Telephone: 703-603-8787
Last EDR Contact: 01/14/2021
Next Scheduled EDR Contact: 04/12/2021
Data Release Frequency: Varies

LEAD SMELTER 2: Lead Smelter Sites

A list of several hundred sites in the U.S. where secondary lead smelting was done from 1931 and 1964. These sites may pose a threat to public health through ingestion or inhalation of contaminated soil or dust

Date of Government Version: 04/05/2001
Date Data Arrived at EDR: 10/27/2010
Date Made Active in Reports: 12/02/2010
Number of Days to Update: 36

Source: American Journal of Public Health
Telephone: 703-305-6451
Last EDR Contact: 12/02/2009
Next Scheduled EDR Contact: N/A
Data Release Frequency: No Update Planned

US AIRS (AFS): Aerometric Information Retrieval System Facility Subsystem (AFS)

The database is a sub-system of Aerometric Information Retrieval System (AIRS). AFS contains compliance data on air pollution point sources regulated by the U.S. EPA and/or state and local air regulatory agencies. This information comes from source reports by various stationary sources of air pollution, such as electric power plants, steel mills, factories, and universities, and provides information about the air pollutants they produce. Action, air program, air program pollutant, and general level plant data. It is used to track emissions and compliance data from industrial plants.

Date of Government Version: 10/12/2016
Date Data Arrived at EDR: 10/26/2016
Date Made Active in Reports: 02/03/2017
Number of Days to Update: 100

Source: EPA
Telephone: 202-564-2496
Last EDR Contact: 09/26/2017
Next Scheduled EDR Contact: 01/08/2018
Data Release Frequency: Annually

US AIRS MINOR: Air Facility System Data

A listing of minor source facilities.

Date of Government Version: 10/12/2016
Date Data Arrived at EDR: 10/26/2016
Date Made Active in Reports: 02/03/2017
Number of Days to Update: 100

Source: EPA
Telephone: 202-564-2496
Last EDR Contact: 09/26/2017
Next Scheduled EDR Contact: 01/08/2018
Data Release Frequency: Annually

US MINES: Mines Master Index File

Contains all mine identification numbers issued for mines active or opened since 1971. The data also includes violation information.

Date of Government Version: 11/03/2020
Date Data Arrived at EDR: 11/23/2020
Date Made Active in Reports: 01/25/2021
Number of Days to Update: 63

Source: Department of Labor, Mine Safety and Health Administration
Telephone: 303-231-5959
Last EDR Contact: 02/24/2021
Next Scheduled EDR Contact: 06/06/2021
Data Release Frequency: Semi-Annually

MINES VIOLATIONS: MSHA Violation Assessment Data

Mines violation and assessment information. Department of Labor, Mine Safety & Health Administration.

GOVERNMENT RECORDS SEARCHED / DATA CURRENCY TRACKING

Date of Government Version: 11/24/2020
Date Data Arrived at EDR: 11/30/2020
Date Made Active in Reports: 01/25/2021
Number of Days to Update: 56

Source: DOL, Mine Safety & Health Admi
Telephone: 202-693-9424
Last EDR Contact: 03/01/2021
Next Scheduled EDR Contact: 06/14/2021
Data Release Frequency: Quarterly

US MINES 2: Ferrous and Nonferrous Metal Mines Database Listing

This map layer includes ferrous (ferrous metal mines are facilities that extract ferrous metals, such as iron ore or molybdenum) and nonferrous (Nonferrous metal mines are facilities that extract nonferrous metals, such as gold, silver, copper, zinc, and lead) metal mines in the United States.

Date of Government Version: 05/06/2020
Date Data Arrived at EDR: 05/27/2020
Date Made Active in Reports: 08/13/2020
Number of Days to Update: 78

Source: USGS
Telephone: 703-648-7709
Last EDR Contact: 02/26/2021
Next Scheduled EDR Contact: 06/06/2021
Data Release Frequency: Varies

US MINES 3: Active Mines & Mineral Plants Database Listing

Active Mines and Mineral Processing Plant operations for commodities monitored by the Minerals Information Team of the USGS.

Date of Government Version: 04/14/2011
Date Data Arrived at EDR: 06/08/2011
Date Made Active in Reports: 09/13/2011
Number of Days to Update: 97

Source: USGS
Telephone: 703-648-7709
Last EDR Contact: 02/26/2021
Next Scheduled EDR Contact: 06/06/2021
Data Release Frequency: Varies

ABANDONED MINES: Abandoned Mines

An inventory of land and water impacted by past mining (primarily coal mining) is maintained by OSMRE to provide information needed to implement the Surface Mining Control and Reclamation Act of 1977 (SMCRA). The inventory contains information on the location, type, and extent of AML impacts, as well as, information on the cost associated with the reclamation of those problems. The inventory is based upon field surveys by State, Tribal, and OSMRE program officials. It is dynamic to the extent that it is modified as new problems are identified and existing problems are reclaimed.

Date of Government Version: 12/11/2020
Date Data Arrived at EDR: 12/11/2020
Date Made Active in Reports: 03/02/2021
Number of Days to Update: 81

Source: Department of Interior
Telephone: 202-208-2609
Last EDR Contact: 12/10/2020
Next Scheduled EDR Contact: 03/22/2021
Data Release Frequency: Quarterly

FINDS: Facility Index System/Facility Registry System

Facility Index System. FINDS contains both facility information and 'pointers' to other sources that contain more detail. EDR includes the following FINDS databases in this report: PCS (Permit Compliance System), AIRS (Aerometric Information Retrieval System), DOCKET (Enforcement Docket used to manage and track information on civil judicial enforcement cases for all environmental statutes), FURS (Federal Underground Injection Control), C-DOCKET (Criminal Docket System used to track criminal enforcement actions for all environmental statutes), FFIS (Federal Facilities Information System), STATE (State Environmental Laws and Statutes), and PADS (PCB Activity Data System).

Date of Government Version: 11/04/2020
Date Data Arrived at EDR: 12/01/2020
Date Made Active in Reports: 01/25/2021
Number of Days to Update: 55

Source: EPA
Telephone: (415) 947-8000
Last EDR Contact: 03/03/2021
Next Scheduled EDR Contact: 06/14/2021
Data Release Frequency: Quarterly

ECHO: Enforcement & Compliance History Information

ECHO provides integrated compliance and enforcement information for about 800,000 regulated facilities nationwide.

Date of Government Version: 10/03/2020
Date Data Arrived at EDR: 10/06/2020
Date Made Active in Reports: 01/04/2021
Number of Days to Update: 90

Source: Environmental Protection Agency
Telephone: 202-564-2280
Last EDR Contact: 01/08/2021
Next Scheduled EDR Contact: 04/19/2021
Data Release Frequency: Quarterly

GOVERNMENT RECORDS SEARCHED / DATA CURRENCY TRACKING

UXO: Unexploded Ordnance Sites

A listing of unexploded ordnance site locations

Date of Government Version: 12/31/2018	Source: Department of Defense
Date Data Arrived at EDR: 07/02/2020	Telephone: 703-704-1564
Date Made Active in Reports: 09/17/2020	Last EDR Contact: 01/15/2021
Number of Days to Update: 77	Next Scheduled EDR Contact: 04/26/2021
	Data Release Frequency: Varies

DOCKET HWC: Hazardous Waste Compliance Docket Listing

A complete list of the Federal Agency Hazardous Waste Compliance Docket Facilities.

Date of Government Version: 11/03/2020	Source: Environmental Protection Agency
Date Data Arrived at EDR: 11/17/2020	Telephone: 202-564-0527
Date Made Active in Reports: 02/09/2021	Last EDR Contact: 02/26/2021
Number of Days to Update: 84	Next Scheduled EDR Contact: 06/06/2021
	Data Release Frequency: Varies

FUELS PROGRAM: EPA Fuels Program Registered Listing

This listing includes facilities that are registered under the Part 80 (Code of Federal Regulations) EPA Fuels Programs. All companies now are required to submit new and updated registrations.

Date of Government Version: 11/13/2020	Source: EPA
Date Data Arrived at EDR: 11/13/2020	Telephone: 800-385-6164
Date Made Active in Reports: 01/25/2021	Last EDR Contact: 02/17/2021
Number of Days to Update: 73	Next Scheduled EDR Contact: 05/31/2021
	Data Release Frequency: Quarterly

CA BOND EXP. PLAN: Bond Expenditure Plan

Department of Health Services developed a site-specific expenditure plan as the basis for an appropriation of Hazardous Substance Cleanup Bond Act funds. It is not updated.

Date of Government Version: 01/01/1989	Source: Department of Health Services
Date Data Arrived at EDR: 07/27/1994	Telephone: 916-255-2118
Date Made Active in Reports: 08/02/1994	Last EDR Contact: 05/31/1994
Number of Days to Update: 6	Next Scheduled EDR Contact: N/A
	Data Release Frequency: No Update Planned

CORTESE: "Cortese" Hazardous Waste & Substances Sites List

The sites for the list are designated by the State Water Resource Control Board (LUST), the Integrated Waste Board (SWF/LS), and the Department of Toxic Substances Control (Cal-Sites).

Date of Government Version: 06/22/2020	Source: CAL EPA/Office of Emergency Information
Date Data Arrived at EDR: 06/22/2020	Telephone: 916-323-3400
Date Made Active in Reports: 09/04/2020	Last EDR Contact: 12/17/2020
Number of Days to Update: 74	Next Scheduled EDR Contact: 04/05/2021
	Data Release Frequency: Quarterly

CUPA LIVERMORE-PLEASANTON: CUPA Facility Listing

list of facilities associated with the various CUPA programs in Livermore-Pleasanton

Date of Government Version: 05/01/2019	Source: Livermore-Pleasanton Fire Department
Date Data Arrived at EDR: 05/14/2019	Telephone: 925-454-2361
Date Made Active in Reports: 07/17/2019	Last EDR Contact: 02/12/2021
Number of Days to Update: 64	Next Scheduled EDR Contact: 05/24/2021
	Data Release Frequency: Varies

DRYCLEAN SOUTH COAST: South Coast Air Quality Management District Drycleaner Listing

A listing of dry cleaners in the South Coast Air Quality Management District

GOVERNMENT RECORDS SEARCHED / DATA CURRENCY TRACKING

Date of Government Version: 11/17/2020
Date Data Arrived at EDR: 11/18/2020
Date Made Active in Reports: 02/04/2021
Number of Days to Update: 78

Source: South Coast Air Quality Management District
Telephone: 909-396-3211
Last EDR Contact: 02/22/2021
Next Scheduled EDR Contact: 06/06/2021
Data Release Frequency: Varies

DRYCLEANERS: Cleaner Facilities

A list of drycleaner related facilities that have EPA ID numbers. These are facilities with certain SIC codes: power laundries, family and commercial; garment pressing and cleaner's agents; linen supply; coin-operated laundries and cleaning; drycleaning plants, except rugs; carpet and upholster cleaning; industrial launderers; laundry and garment services.

Date of Government Version: 11/23/2020
Date Data Arrived at EDR: 11/25/2020
Date Made Active in Reports: 02/10/2021
Number of Days to Update: 77

Source: Department of Toxic Substance Control
Telephone: 916-327-4498
Last EDR Contact: 02/26/2021
Next Scheduled EDR Contact: 06/14/2021
Data Release Frequency: Annually

DRYCLEAN AVAQMD: Antelope Valley Air Quality Management District Drycleaner Listing

A listing of dry cleaners in the Antelope Valley Air Quality Management District.

Date of Government Version: 11/23/2020
Date Data Arrived at EDR: 11/24/2020
Date Made Active in Reports: 02/10/2021
Number of Days to Update: 78

Source: Antelope Valley Air Quality Management District
Telephone: 661-723-8070
Last EDR Contact: 02/26/2021
Next Scheduled EDR Contact: 06/14/2021
Data Release Frequency: Varies

EMI: Emissions Inventory Data

Toxics and criteria pollutant emissions data collected by the ARB and local air pollution agencies.

Date of Government Version: 12/31/2018
Date Data Arrived at EDR: 06/16/2020
Date Made Active in Reports: 08/28/2020
Number of Days to Update: 73

Source: California Air Resources Board
Telephone: 916-322-2990
Last EDR Contact: 12/18/2020
Next Scheduled EDR Contact: 03/29/2021
Data Release Frequency: Varies

ENF: Enforcement Action Listing

A listing of Water Board Enforcement Actions. Formal is everything except Oral/Verbal Communication, Notice of Violation, Expedited Payment Letter, and Staff Enforcement Letter.

Date of Government Version: 10/16/2020
Date Data Arrived at EDR: 10/19/2020
Date Made Active in Reports: 01/07/2021
Number of Days to Update: 80

Source: State Water Resources Control Board
Telephone: 916-445-9379
Last EDR Contact: 01/20/2021
Next Scheduled EDR Contact: 05/03/2021
Data Release Frequency: Varies

Financial Assurance 1: Financial Assurance Information Listing

Financial Assurance information

Date of Government Version: 10/13/2020
Date Data Arrived at EDR: 10/14/2020
Date Made Active in Reports: 01/04/2021
Number of Days to Update: 82

Source: Department of Toxic Substances Control
Telephone: 916-255-3628
Last EDR Contact: 01/22/2021
Next Scheduled EDR Contact: 05/03/2021
Data Release Frequency: Varies

Financial Assurance 2: Financial Assurance Information Listing

A listing of financial assurance information for solid waste facilities. Financial assurance is intended to ensure that resources are available to pay for the cost of closure, post-closure care, and corrective measures if the owner or operator of a regulated facility is unable or unwilling to pay.

GOVERNMENT RECORDS SEARCHED / DATA CURRENCY TRACKING

Date of Government Version: 11/12/2020
Date Data Arrived at EDR: 11/13/2020
Date Made Active in Reports: 01/29/2021
Number of Days to Update: 77

Source: California Integrated Waste Management Board
Telephone: 916-341-6066
Last EDR Contact: 02/08/2021
Next Scheduled EDR Contact: 05/24/2021
Data Release Frequency: Varies

HAZNET: Facility and Manifest Data

Facility and Manifest Data. The data is extracted from the copies of hazardous waste manifests received each year by the DTSC. The annual volume of manifests is typically 700,000 - 1,000,000 annually, representing approximately 350,000 - 500,000 shipments. Data are from the manifests submitted without correction, and therefore many contain some invalid values for data elements such as generator ID, TSD ID, waste category, and disposal method. This database begins with calendar year 1993.

Date of Government Version: 12/31/2019
Date Data Arrived at EDR: 04/15/2020
Date Made Active in Reports: 07/02/2020
Number of Days to Update: 78

Source: California Environmental Protection Agency
Telephone: 916-255-1136
Last EDR Contact: 01/05/2021
Next Scheduled EDR Contact: 04/19/2021
Data Release Frequency: Annually

ICE: ICE

Contains data pertaining to the Permitted Facilities with Inspections / Enforcements sites tracked in Envirostor.

Date of Government Version: 11/13/2020
Date Data Arrived at EDR: 11/13/2020
Date Made Active in Reports: 02/01/2021
Number of Days to Update: 80

Source: Department of Toxic Substances Control
Telephone: 877-786-9427
Last EDR Contact: 02/17/2021
Next Scheduled EDR Contact: 05/31/2021
Data Release Frequency: Quarterly

HIST CORTESE: Hazardous Waste & Substance Site List

The sites for the list are designated by the State Water Resource Control Board [LUST], the Integrated Waste Board [SWF/LS], and the Department of Toxic Substances Control [CALSITES]. This listing is no longer updated by the state agency.

Date of Government Version: 04/01/2001
Date Data Arrived at EDR: 01/22/2009
Date Made Active in Reports: 04/08/2009
Number of Days to Update: 76

Source: Department of Toxic Substances Control
Telephone: 916-323-3400
Last EDR Contact: 01/22/2009
Next Scheduled EDR Contact: N/A
Data Release Frequency: No Update Planned

HWP: EnviroStor Permitted Facilities Listing

Detailed information on permitted hazardous waste facilities and corrective action ("cleanups") tracked in EnviroStor.

Date of Government Version: 11/13/2020
Date Data Arrived at EDR: 11/13/2020
Date Made Active in Reports: 02/01/2021
Number of Days to Update: 80

Source: Department of Toxic Substances Control
Telephone: 916-323-3400
Last EDR Contact: 02/17/2021
Next Scheduled EDR Contact: 05/31/2021
Data Release Frequency: Quarterly

HWT: Registered Hazardous Waste Transporter Database

A listing of hazardous waste transporters. In California, unless specifically exempted, it is unlawful for any person to transport hazardous wastes unless the person holds a valid registration issued by DTSC. A hazardous waste transporter registration is valid for one year and is assigned a unique registration number.

Date of Government Version: 10/05/2020
Date Data Arrived at EDR: 10/06/2020
Date Made Active in Reports: 12/23/2020
Number of Days to Update: 78

Source: Department of Toxic Substances Control
Telephone: 916-440-7145
Last EDR Contact: 01/05/2021
Next Scheduled EDR Contact: 04/19/2021
Data Release Frequency: Quarterly

GOVERNMENT RECORDS SEARCHED / DATA CURRENCY TRACKING

MINES: Mines Site Location Listing

A listing of mine site locations from the Office of Mine Reclamation.

Date of Government Version: 12/07/2020	Source: Department of Conservation
Date Data Arrived at EDR: 12/08/2020	Telephone: 916-322-1080
Date Made Active in Reports: 02/22/2021	Last EDR Contact: 12/08/2020
Number of Days to Update: 76	Next Scheduled EDR Contact: 03/22/2021
	Data Release Frequency: Quarterly

MWMP: Medical Waste Management Program Listing

The Medical Waste Management Program (MWMP) ensures the proper handling and disposal of medical waste by permitting and inspecting medical waste Offsite Treatment Facilities (PDF) and Transfer Stations (PDF) throughout the state. MWMP also oversees all Medical Waste Transporters.

Date of Government Version: 10/30/2020	Source: Department of Public Health
Date Data Arrived at EDR: 12/01/2020	Telephone: 916-558-1784
Date Made Active in Reports: 02/12/2021	Last EDR Contact: 03/03/2021
Number of Days to Update: 73	Next Scheduled EDR Contact: 06/14/2021
	Data Release Frequency: Varies

NPDES: NPDES Permits Listing

A listing of NPDES permits, including stormwater.

Date of Government Version: 11/09/2020	Source: State Water Resources Control Board
Date Data Arrived at EDR: 11/10/2020	Telephone: 916-445-9379
Date Made Active in Reports: 01/27/2021	Last EDR Contact: 02/09/2021
Number of Days to Update: 78	Next Scheduled EDR Contact: 05/24/2021
	Data Release Frequency: Quarterly

PEST LIC: Pesticide Regulation Licenses Listing

A listing of licenses and certificates issued by the Department of Pesticide Regulation. The DPR issues licenses and/or certificates to: Persons and businesses that apply or sell pesticides; Pest control dealers and brokers; Persons who advise on agricultural pesticide applications.

Date of Government Version: 11/30/2020	Source: Department of Pesticide Regulation
Date Data Arrived at EDR: 12/01/2020	Telephone: 916-445-4038
Date Made Active in Reports: 02/12/2021	Last EDR Contact: 03/03/2021
Number of Days to Update: 73	Next Scheduled EDR Contact: 06/14/2021
	Data Release Frequency: Quarterly

PROC: Certified Processors Database

A listing of certified processors.

Date of Government Version: 12/07/2020	Source: Department of Conservation
Date Data Arrived at EDR: 12/08/2020	Telephone: 916-323-3836
Date Made Active in Reports: 02/22/2021	Last EDR Contact: 12/08/2020
Number of Days to Update: 76	Next Scheduled EDR Contact: 03/22/2021
	Data Release Frequency: Quarterly

NOTIFY 65: Proposition 65 Records

Listings of all Proposition 65 incidents reported to counties by the State Water Resources Control Board and the Regional Water Quality Control Board. This database is no longer updated by the reporting agency.

Date of Government Version: 12/07/2020	Source: State Water Resources Control Board
Date Data Arrived at EDR: 12/09/2020	Telephone: 916-445-3846
Date Made Active in Reports: 12/10/2020	Last EDR Contact: 12/07/2020
Number of Days to Update: 1	Next Scheduled EDR Contact: 03/29/2021
	Data Release Frequency: No Update Planned

GOVERNMENT RECORDS SEARCHED / DATA CURRENCY TRACKING

UIC: UIC Listing

A listing of wells identified as underground injection wells, in the California Oil and Gas Wells database.

Date of Government Version: 02/01/2021	Source: Department of Conservation
Date Data Arrived at EDR: 02/19/2021	Telephone: 916-445-2408
Date Made Active in Reports: 02/22/2021	Last EDR Contact: 02/18/2021
Number of Days to Update: 3	Next Scheduled EDR Contact: 03/22/2021
	Data Release Frequency: Varies

UIC GEO: Underground Injection Control Sites (GEOTRACKER)

Underground control injection sites

Date of Government Version: 12/04/2020	Source: State Water Resource Control Board
Date Data Arrived at EDR: 12/04/2020	Telephone: 866-480-1028
Date Made Active in Reports: 02/18/2021	Last EDR Contact: 12/04/2020
Number of Days to Update: 76	Next Scheduled EDR Contact: 03/22/2021
	Data Release Frequency: Varies

WASTEWATER PITS: Oil Wastewater Pits Listing

Water officials discovered that oil producers have been dumping chemical-laden wastewater into hundreds of unlined pits that are operating without proper permits. Inspections completed by the Central Valley Regional Water Quality Control Board revealed the existence of previously unidentified waste sites. The water boards review found that more than one-third of the region's active disposal pits are operating without permission.

Date of Government Version: 11/19/2019	Source: RWQCB, Central Valley Region
Date Data Arrived at EDR: 01/07/2020	Telephone: 559-445-5577
Date Made Active in Reports: 03/09/2020	Last EDR Contact: 01/08/2021
Number of Days to Update: 62	Next Scheduled EDR Contact: 04/19/2021
	Data Release Frequency: Varies

WDS: Waste Discharge System

Sites which have been issued waste discharge requirements.

Date of Government Version: 06/19/2007	Source: State Water Resources Control Board
Date Data Arrived at EDR: 06/20/2007	Telephone: 916-341-5227
Date Made Active in Reports: 06/29/2007	Last EDR Contact: 02/16/2021
Number of Days to Update: 9	Next Scheduled EDR Contact: 05/31/2021
	Data Release Frequency: No Update Planned

WIP: Well Investigation Program Case List

Well Investigation Program case in the San Gabriel and San Fernando Valley area.

Date of Government Version: 07/03/2009	Source: Los Angeles Water Quality Control Board
Date Data Arrived at EDR: 07/21/2009	Telephone: 213-576-6726
Date Made Active in Reports: 08/03/2009	Last EDR Contact: 12/15/2020
Number of Days to Update: 13	Next Scheduled EDR Contact: 04/05/2021
	Data Release Frequency: No Update Planned

MILITARY PRIV SITES: Military Privatized Sites (GEOTRACKER)

Military privatized sites

Date of Government Version: 12/04/2020	Source: State Water Resources Control Board
Date Data Arrived at EDR: 12/04/2020	Telephone: 866-480-1028
Date Made Active in Reports: 02/18/2021	Last EDR Contact: 12/04/2020
Number of Days to Update: 76	Next Scheduled EDR Contact: 03/22/2021
	Data Release Frequency: Varies

PROJECT: Project Sites (GEOTRACKER)

Projects sites

GOVERNMENT RECORDS SEARCHED / DATA CURRENCY TRACKING

Date of Government Version: 12/04/2020
Date Data Arrived at EDR: 12/04/2020
Date Made Active in Reports: 02/18/2021
Number of Days to Update: 76

Source: State Water Resources Control Board
Telephone: 866-480-1028
Last EDR Contact: 12/04/2020
Next Scheduled EDR Contact: 03/22/2021
Data Release Frequency: Varies

WDR: Waste Discharge Requirements Listing

In general, the Waste Discharge Requirements (WDRs) Program (sometimes also referred to as the "Non Chapter 15 (Non 15) Program") regulates point discharges that are exempt pursuant to Subsection 20090 of Title 27 and not subject to the Federal Water Pollution Control Act. Exemptions from Title 27 may be granted for nine categories of discharges (e.g., sewage, wastewater, etc.) that meet, and continue to meet, the preconditions listed for each specific exemption. The scope of the WDRs Program also includes the discharge of wastes classified as inert, pursuant to section 20230 of Title 27.

Date of Government Version: 12/07/2020
Date Data Arrived at EDR: 12/08/2020
Date Made Active in Reports: 02/22/2021
Number of Days to Update: 76

Source: State Water Resources Control Board
Telephone: 916-341-5810
Last EDR Contact: 12/08/2020
Next Scheduled EDR Contact: 03/22/2021
Data Release Frequency: Quarterly

CIWQS: California Integrated Water Quality System

The California Integrated Water Quality System (CIWQS) is a computer system used by the State and Regional Water Quality Control Boards to track information about places of environmental interest, manage permits and other orders, track inspections, and manage violations and enforcement activities.

Date of Government Version: 11/30/2020
Date Data Arrived at EDR: 12/01/2020
Date Made Active in Reports: 02/12/2021
Number of Days to Update: 73

Source: State Water Resources Control Board
Telephone: 866-794-4977
Last EDR Contact: 03/03/2021
Next Scheduled EDR Contact: 06/14/2021
Data Release Frequency: Varies

CERS: CalEPA Regulated Site Portal Data

The CalEPA Regulated Site Portal database combines data about environmentally regulated sites and facilities in California into a single database. It combines data from a variety of state and federal databases, and provides an overview of regulated activities across the spectrum of environmental programs for any given location in California. These activities include hazardous materials and waste, state and federal cleanups, impacted ground and surface waters, and toxic materials

Date of Government Version: 10/19/2020
Date Data Arrived at EDR: 10/19/2020
Date Made Active in Reports: 01/07/2021
Number of Days to Update: 80

Source: California Environmental Protection Agency
Telephone: 916-323-2514
Last EDR Contact: 01/20/2021
Next Scheduled EDR Contact: 05/03/2021
Data Release Frequency: Varies

NON-CASE INFO: Non-Case Information Sites (GEOTRACKER)

Non-Case Information sites

Date of Government Version: 12/04/2020
Date Data Arrived at EDR: 12/04/2020
Date Made Active in Reports: 02/18/2021
Number of Days to Update: 76

Source: State Water Resources Control Board
Telephone: 866-480-1028
Last EDR Contact: 12/04/2020
Next Scheduled EDR Contact: 03/22/2021
Data Release Frequency: Varies

OTHER OIL GAS: Other Oil & Gas Projects Sites (GEOTRACKER)

Other Oil & Gas Projects sites

Date of Government Version: 12/04/2020
Date Data Arrived at EDR: 12/04/2020
Date Made Active in Reports: 02/18/2021
Number of Days to Update: 76

Source: State Water Resources Control Board
Telephone: 866-480-1028
Last EDR Contact: 12/04/2020
Next Scheduled EDR Contact: 03/22/2021
Data Release Frequency: Varies

GOVERNMENT RECORDS SEARCHED / DATA CURRENCY TRACKING

PROD WATER PONDS: Produced Water Ponds Sites (GEOTRACKER)

Produced water ponds sites

Date of Government Version: 12/04/2020
Date Data Arrived at EDR: 12/04/2020
Date Made Active in Reports: 02/18/2021
Number of Days to Update: 76

Source: State Water Resources Control Board
Telephone: 866-480-1028
Last EDR Contact: 12/04/2020
Next Scheduled EDR Contact: 03/22/2021
Data Release Frequency: Varies

SAMPLING POINT: Sampling Point ? Public Sites (GEOTRACKER)

Sampling point - public sites

Date of Government Version: 12/04/2020
Date Data Arrived at EDR: 12/04/2020
Date Made Active in Reports: 02/18/2021
Number of Days to Update: 76

Source: State Water Resources Control Board
Telephone: 866-480-1028
Last EDR Contact: 12/04/2020
Next Scheduled EDR Contact: 03/22/2021
Data Release Frequency: Varies

WELL STIM PROJ: Well Stimulation Project (GEOTRACKER)

Includes areas of groundwater monitoring plans, a depiction of the monitoring network, and the facilities, boundaries, and subsurface characteristics of the oilfield and the features (oil and gas wells, produced water ponds, UIC wells, water supply wells, etc?) being monitored

Date of Government Version: 12/04/2020
Date Data Arrived at EDR: 12/04/2020
Date Made Active in Reports: 02/18/2021
Number of Days to Update: 76

Source: State Water Resources Control Board
Telephone: 866-480-1028
Last EDR Contact: 12/04/2020
Next Scheduled EDR Contact: 03/22/2021
Data Release Frequency: Varies

HWTS: Hazardous Waste Tracking System

DTSC maintains the Hazardous Waste Tracking System that stores ID number information since the early 1980s and manifest data since 1993. The system collects both manifest copies from the generator and destination facility.

Date of Government Version: 10/13/2020
Date Data Arrived at EDR: 10/14/2020
Date Made Active in Reports: 11/03/2020
Number of Days to Update: 20

Source: Department of Toxic Substances Control
Telephone: 916-324-2444
Last EDR Contact: 01/19/2021
Next Scheduled EDR Contact: 04/19/2021
Data Release Frequency: Varies

MINES MRDS: Mineral Resources Data System Mineral Resources Data System

Date of Government Version: 04/06/2018
Date Data Arrived at EDR: 10/21/2019
Date Made Active in Reports: 10/24/2019
Number of Days to Update: 3

Source: USGS
Telephone: 703-648-6533
Last EDR Contact: 02/26/2021
Next Scheduled EDR Contact: 09/10/2018
Data Release Frequency: Varies

PCS ENF: Enforcement data

No description is available for this data

Date of Government Version: 12/31/2014
Date Data Arrived at EDR: 02/05/2015
Date Made Active in Reports: 03/06/2015
Number of Days to Update: 29

Source: EPA
Telephone: 202-564-2497
Last EDR Contact: 12/30/2020
Next Scheduled EDR Contact: 04/19/2021
Data Release Frequency: Varies

PCS INACTIVE: Listing of Inactive PCS Permits

An inactive permit is a facility that has shut down or is no longer discharging.

GOVERNMENT RECORDS SEARCHED / DATA CURRENCY TRACKING

Date of Government Version: 11/05/2014
Date Data Arrived at EDR: 01/06/2015
Date Made Active in Reports: 05/06/2015
Number of Days to Update: 120

Source: EPA
Telephone: 202-564-2496
Last EDR Contact: 01/04/2021
Next Scheduled EDR Contact: 04/19/2021
Data Release Frequency: Semi-Annually

PCS: Permit Compliance System

PCS is a computerized management information system that contains data on National Pollutant Discharge Elimination System (NPDES) permit holding facilities. PCS tracks the permit, compliance, and enforcement status of NPDES facilities.

Date of Government Version: 07/14/2011
Date Data Arrived at EDR: 08/05/2011
Date Made Active in Reports: 09/29/2011
Number of Days to Update: 55

Source: EPA, Office of Water
Telephone: 202-564-2496
Last EDR Contact: 01/04/2021
Next Scheduled EDR Contact: 04/19/2021
Data Release Frequency: Semi-Annually

EDR HIGH RISK HISTORICAL RECORDS

EDR Exclusive Records

EDR MGP: EDR Proprietary Manufactured Gas Plants

The EDR Proprietary Manufactured Gas Plant Database includes records of coal gas plants (manufactured gas plants) compiled by EDR's researchers. Manufactured gas sites were used in the United States from the 1800's to 1950's to produce a gas that could be distributed and used as fuel. These plants used whale oil, rosin, coal, or a mixture of coal, oil, and water that also produced a significant amount of waste. Many of the byproducts of the gas production, such as coal tar (oily waste containing volatile and non-volatile chemicals), sludges, oils and other compounds are potentially hazardous to human health and the environment. The byproduct from this process was frequently disposed of directly at the plant site and can remain or spread slowly, serving as a continuous source of soil and groundwater contamination.

Date of Government Version: N/A
Date Data Arrived at EDR: N/A
Date Made Active in Reports: N/A
Number of Days to Update: N/A

Source: EDR, Inc.
Telephone: N/A
Last EDR Contact: N/A
Next Scheduled EDR Contact: N/A
Data Release Frequency: No Update Planned

EDR Hist Auto: EDR Exclusive Historical Auto Stations

EDR has searched selected national collections of business directories and has collected listings of potential gas station/filling station/service station sites that were available to EDR researchers. EDR's review was limited to those categories of sources that might, in EDR's opinion, include gas station/filling station/service station establishments. The categories reviewed included, but were not limited to gas, gas station, gasoline station, filling station, auto, automobile repair, auto service station, service station, etc. This database falls within a category of information EDR classifies as "High Risk Historical Records", or HRHR. EDR's HRHR effort presents unique and sometimes proprietary data about past sites and operations that typically create environmental concerns, but may not show up in current government records searches.

Date of Government Version: N/A
Date Data Arrived at EDR: N/A
Date Made Active in Reports: N/A
Number of Days to Update: N/A

Source: EDR, Inc.
Telephone: N/A
Last EDR Contact: N/A
Next Scheduled EDR Contact: N/A
Data Release Frequency: Varies

EDR Hist Cleaner: EDR Exclusive Historical Cleaners

EDR has searched selected national collections of business directories and has collected listings of potential dry cleaner sites that were available to EDR researchers. EDR's review was limited to those categories of sources that might, in EDR's opinion, include dry cleaning establishments. The categories reviewed included, but were not limited to dry cleaners, cleaners, laundry, laundromat, cleaning/laundry, wash & dry etc. This database falls within a category of information EDR classifies as "High Risk Historical Records", or HRHR. EDR's HRHR effort presents unique and sometimes proprietary data about past sites and operations that typically create environmental concerns, but may not show up in current government records searches.

GOVERNMENT RECORDS SEARCHED / DATA CURRENCY TRACKING

Date of Government Version: N/A
Date Data Arrived at EDR: N/A
Date Made Active in Reports: N/A
Number of Days to Update: N/A

Source: EDR, Inc.
Telephone: N/A
Last EDR Contact: N/A
Next Scheduled EDR Contact: N/A
Data Release Frequency: Varies

EDR RECOVERED GOVERNMENT ARCHIVES

Exclusive Recovered Govt. Archives

RGA LF: Recovered Government Archive Solid Waste Facilities List

The EDR Recovered Government Archive Landfill database provides a list of landfills derived from historical databases and includes many records that no longer appear in current government lists. Compiled from Records formerly available from the Department of Resources Recycling and Recovery in California.

Date of Government Version: N/A
Date Data Arrived at EDR: 07/01/2013
Date Made Active in Reports: 01/13/2014
Number of Days to Update: 196

Source: Department of Resources Recycling and Recovery
Telephone: N/A
Last EDR Contact: 06/01/2012
Next Scheduled EDR Contact: N/A
Data Release Frequency: Varies

RGA LUST: Recovered Government Archive Leaking Underground Storage Tank

The EDR Recovered Government Archive Leaking Underground Storage Tank database provides a list of LUST incidents derived from historical databases and includes many records that no longer appear in current government lists. Compiled from Records formerly available from the State Water Resources Control Board in California.

Date of Government Version: N/A
Date Data Arrived at EDR: 07/01/2013
Date Made Active in Reports: 12/30/2013
Number of Days to Update: 182

Source: State Water Resources Control Board
Telephone: N/A
Last EDR Contact: 06/01/2012
Next Scheduled EDR Contact: N/A
Data Release Frequency: Varies

COUNTY RECORDS

ALAMEDA COUNTY:

CS ALAMEDA: Contaminated Sites

A listing of contaminated sites overseen by the Toxic Release Program (oil and groundwater contamination from chemical releases and spills) and the Leaking Underground Storage Tank Program (soil and ground water contamination from leaking petroleum USTs).

Date of Government Version: 01/09/2019
Date Data Arrived at EDR: 01/11/2019
Date Made Active in Reports: 03/05/2019
Number of Days to Update: 53

Source: Alameda County Environmental Health Services
Telephone: 510-567-6700
Last EDR Contact: 01/04/2021
Next Scheduled EDR Contact: 04/19/2021
Data Release Frequency: Semi-Annually

UST ALAMEDA: Underground Tanks

Underground storage tank sites located in Alameda county.

Date of Government Version: 10/01/2020
Date Data Arrived at EDR: 10/06/2020
Date Made Active in Reports: 12/23/2020
Number of Days to Update: 78

Source: Alameda County Environmental Health Services
Telephone: 510-567-6700
Last EDR Contact: 01/04/2021
Next Scheduled EDR Contact: 04/19/2021
Data Release Frequency: Semi-Annually

AMADOR COUNTY:

GOVERNMENT RECORDS SEARCHED / DATA CURRENCY TRACKING

CUPA AMADOR: CUPA Facility List Cupa Facility List

Date of Government Version: 10/19/2020
Date Data Arrived at EDR: 10/22/2020
Date Made Active in Reports: 01/12/2021
Number of Days to Update: 82

Source: Amador County Environmental Health
Telephone: 209-223-6439
Last EDR Contact: 02/01/2021
Next Scheduled EDR Contact: 05/17/2021
Data Release Frequency: Varies

BUTTE COUNTY:

CUPA BUTTE: CUPA Facility Listing Cupa facility list.

Date of Government Version: 04/21/2017
Date Data Arrived at EDR: 04/25/2017
Date Made Active in Reports: 08/09/2017
Number of Days to Update: 106

Source: Public Health Department
Telephone: 530-538-7149
Last EDR Contact: 12/30/2020
Next Scheduled EDR Contact: 04/19/2021
Data Release Frequency: No Update Planned

CALVERAS COUNTY:

CUPA CALVERAS: CUPA Facility Listing Cupa Facility Listing

Date of Government Version: 12/15/2020
Date Data Arrived at EDR: 12/16/2020
Date Made Active in Reports: 12/24/2020
Number of Days to Update: 8

Source: Calveras County Environmental Health
Telephone: 209-754-6399
Last EDR Contact: 12/15/2020
Next Scheduled EDR Contact: 04/05/2021
Data Release Frequency: Quarterly

COLUSA COUNTY:

CUPA COLUSA: CUPA Facility List Cupa facility list.

Date of Government Version: 04/06/2020
Date Data Arrived at EDR: 04/23/2020
Date Made Active in Reports: 07/10/2020
Number of Days to Update: 78

Source: Health & Human Services
Telephone: 530-458-0396
Last EDR Contact: 02/26/2021
Next Scheduled EDR Contact: 05/17/2021
Data Release Frequency: Semi-Annually

CONTRA COSTA COUNTY:

SL CONTRA COSTA: Site List

List includes sites from the underground tank, hazardous waste generator and business plan/2185 programs.

Date of Government Version: 10/19/2020
Date Data Arrived at EDR: 10/22/2020
Date Made Active in Reports: 01/13/2021
Number of Days to Update: 83

Source: Contra Costa Health Services Department
Telephone: 925-646-2286
Last EDR Contact: 01/25/2021
Next Scheduled EDR Contact: 05/10/2021
Data Release Frequency: Semi-Annually

DEL NORTE COUNTY:

GOVERNMENT RECORDS SEARCHED / DATA CURRENCY TRACKING

CUPA DEL NORTE: CUPA Facility List Cupa Facility list

Date of Government Version: 06/08/2020
Date Data Arrived at EDR: 08/13/2020
Date Made Active in Reports: 10/22/2020
Number of Days to Update: 70

Source: Del Norte County Environmental Health Division
Telephone: 707-465-0426
Last EDR Contact: 01/25/2021
Next Scheduled EDR Contact: 05/10/2021
Data Release Frequency: Varies

EL DORADO COUNTY:

CUPA EL DORADO: CUPA Facility List CUPA facility list.

Date of Government Version: 10/22/2020
Date Data Arrived at EDR: 11/03/2020
Date Made Active in Reports: 01/20/2021
Number of Days to Update: 78

Source: El Dorado County Environmental Management Department
Telephone: 530-621-6623
Last EDR Contact: 02/08/2021
Next Scheduled EDR Contact: 05/10/2021
Data Release Frequency: Varies

FRESNO COUNTY:

CUPA FRESNO: CUPA Resources List

Certified Unified Program Agency. CUPA's are responsible for implementing a unified hazardous materials and hazardous waste management regulatory program. The agency provides oversight of businesses that deal with hazardous materials, operate underground storage tanks or aboveground storage tanks.

Date of Government Version: 10/02/2020
Date Data Arrived at EDR: 10/06/2020
Date Made Active in Reports: 12/22/2020
Number of Days to Update: 77

Source: Dept. of Community Health
Telephone: 559-445-3271
Last EDR Contact: 01/15/2021
Next Scheduled EDR Contact: 04/12/2021
Data Release Frequency: Semi-Annually

GLENN COUNTY:

CUPA GLENN: CUPA Facility List Cupa facility list

Date of Government Version: 01/22/2018
Date Data Arrived at EDR: 01/24/2018
Date Made Active in Reports: 03/14/2018
Number of Days to Update: 49

Source: Glenn County Air Pollution Control District
Telephone: 830-934-6500
Last EDR Contact: 01/19/2021
Next Scheduled EDR Contact: 05/03/2021
Data Release Frequency: No Update Planned

HUMBOLDT COUNTY:

CUPA HUMBOLDT: CUPA Facility List CUPA facility list.

Date of Government Version: 11/18/2020
Date Data Arrived at EDR: 11/19/2020
Date Made Active in Reports: 02/04/2021
Number of Days to Update: 77

Source: Humboldt County Environmental Health
Telephone: N/A
Last EDR Contact: 02/16/2021
Next Scheduled EDR Contact: 05/31/2021
Data Release Frequency: Semi-Annually

IMPERIAL COUNTY:

GOVERNMENT RECORDS SEARCHED / DATA CURRENCY TRACKING

CUPA IMPERIAL: CUPA Facility List Cupa facility list.

Date of Government Version: 10/14/2020
Date Data Arrived at EDR: 10/15/2020
Date Made Active in Reports: 01/05/2021
Number of Days to Update: 82

Source: San Diego Border Field Office
Telephone: 760-339-2777
Last EDR Contact: 01/19/2021
Next Scheduled EDR Contact: 05/03/2021
Data Release Frequency: Varies

INYO COUNTY:

CUPA INYO: CUPA Facility List Cupa facility list.

Date of Government Version: 04/02/2018
Date Data Arrived at EDR: 04/03/2018
Date Made Active in Reports: 06/14/2018
Number of Days to Update: 72

Source: Inyo County Environmental Health Services
Telephone: 760-878-0238
Last EDR Contact: 02/16/2021
Next Scheduled EDR Contact: 05/31/2021
Data Release Frequency: Varies

KERN COUNTY:

CUPA KERN: CUPA Facility List

A listing of sites included in the Kern County Hazardous Material Business Plan.

Date of Government Version: 10/29/2020
Date Data Arrived at EDR: 10/30/2020
Date Made Active in Reports: 01/15/2021
Number of Days to Update: 77

Source: Kern County Public Health
Telephone: 661-321-3000
Last EDR Contact: 02/01/2021
Next Scheduled EDR Contact: 05/17/2021
Data Release Frequency: Varies

UST KERN: Underground Storage Tank Sites & Tank Listing Kern County Sites and Tanks Listing.

Date of Government Version: 01/19/2021
Date Data Arrived at EDR: 01/21/2021
Date Made Active in Reports: 01/28/2021
Number of Days to Update: 7

Source: Kern County Environment Health Services Department
Telephone: 661-862-8700
Last EDR Contact: 02/01/2021
Next Scheduled EDR Contact: 05/17/2021
Data Release Frequency: Quarterly

KINGS COUNTY:

CUPA KINGS: CUPA Facility List

A listing of sites included in the county's Certified Unified Program Agency database. California's Secretary for Environmental Protection established the unified hazardous materials and hazardous waste regulatory program as required by chapter 6.11 of the California Health and Safety Code. The Unified Program consolidates the administration, permits, inspections, and enforcement activities.

Date of Government Version: 05/11/2020
Date Data Arrived at EDR: 05/12/2020
Date Made Active in Reports: 07/27/2020
Number of Days to Update: 76

Source: Kings County Department of Public Health
Telephone: 559-584-1411
Last EDR Contact: 02/16/2021
Next Scheduled EDR Contact: 05/31/2021
Data Release Frequency: Varies

LAKE COUNTY:

GOVERNMENT RECORDS SEARCHED / DATA CURRENCY TRACKING

CUPA LAKE: CUPA Facility List Cupa facility list

Date of Government Version: 08/13/2020
Date Data Arrived at EDR: 08/13/2020
Date Made Active in Reports: 10/23/2020
Number of Days to Update: 71

Source: Lake County Environmental Health
Telephone: 707-263-1164
Last EDR Contact: 01/11/2021
Next Scheduled EDR Contact: 04/26/2021
Data Release Frequency: Varies

LASSEN COUNTY:

CUPA LASSEN: CUPA Facility List Cupa facility list

Date of Government Version: 07/31/2020
Date Data Arrived at EDR: 08/21/2020
Date Made Active in Reports: 11/09/2020
Number of Days to Update: 80

Source: Lassen County Environmental Health
Telephone: 530-251-8528
Last EDR Contact: 02/26/2021
Next Scheduled EDR Contact: 05/03/2021
Data Release Frequency: Varies

LOS ANGELES COUNTY:

AOCONCERN: Key Areas of Concerns in Los Angeles County

San Gabriel Valley areas where VOC contamination is at or above the MCL as designated by region 9 EPA office. Date of Government Version: 3/30/2009 Exide Site area is a cleanup plan of lead-impacted soil surrounding the former Exide Facility as designated by the DTSC. Date of Government Version: 7/17/2017

Date of Government Version: 03/30/2009
Date Data Arrived at EDR: 03/31/2009
Date Made Active in Reports: 10/23/2009
Number of Days to Update: 206

Source: N/A
Telephone: N/A
Last EDR Contact: 12/09/2020
Next Scheduled EDR Contact: 03/29/2021
Data Release Frequency: No Update Planned

HMS LOS ANGELES: HMS: Street Number List

Industrial Waste and Underground Storage Tank Sites.

Date of Government Version: 10/19/2020
Date Data Arrived at EDR: 10/20/2020
Date Made Active in Reports: 01/12/2021
Number of Days to Update: 84

Source: Department of Public Works
Telephone: 626-458-3517
Last EDR Contact: 01/04/2021
Next Scheduled EDR Contact: 04/19/2021
Data Release Frequency: Semi-Annually

LF LOS ANGELES: List of Solid Waste Facilities Solid Waste Facilities in Los Angeles County.

Date of Government Version: 10/09/2020
Date Data Arrived at EDR: 10/09/2020
Date Made Active in Reports: 12/29/2020
Number of Days to Update: 81

Source: La County Department of Public Works
Telephone: 818-458-5185
Last EDR Contact: 01/12/2021
Next Scheduled EDR Contact: 04/26/2021
Data Release Frequency: Varies

LF LOS ANGELES CITY: City of Los Angeles Landfills

Landfills owned and maintained by the City of Los Angeles.

Date of Government Version: 12/31/2019
Date Data Arrived at EDR: 08/17/2020
Date Made Active in Reports: 11/05/2020
Number of Days to Update: 80

Source: Engineering & Construction Division
Telephone: 213-473-7869
Last EDR Contact: 01/11/2021
Next Scheduled EDR Contact: 04/26/2021
Data Release Frequency: Varies

GOVERNMENT RECORDS SEARCHED / DATA CURRENCY TRACKING

LOS ANGELES AST: Active & Inactive AST Inventory

A listing of active & inactive above ground petroleum storage tank site locations, located in the City of Los Angeles.

Date of Government Version: 06/01/2019	Source: Los Angeles Fire Department
Date Data Arrived at EDR: 06/25/2019	Telephone: 213-978-3800
Date Made Active in Reports: 08/22/2019	Last EDR Contact: 12/18/2020
Number of Days to Update: 58	Next Scheduled EDR Contact: 04/05/2021
	Data Release Frequency: Varies

LOS ANGELES CO LF METHANE: Methane Producing Landfills

This data was created on April 30, 2012 to represent known disposal sites in Los Angeles County that may produce and emanate methane gas. The shapefile contains disposal sites within Los Angeles County that once accepted degradable refuse material. Information used to create this data was extracted from a landfill survey performed by County Engineers (Major Waste System Map, 1973) as well as historical records from CalRecycle, Regional Water Quality Control Board, and Los Angeles County Department of Public Health

Date of Government Version: 04/30/2012	Source: Los Angeles County Department of Public Works
Date Data Arrived at EDR: 04/17/2019	Telephone: 626-458-6973
Date Made Active in Reports: 05/29/2019	Last EDR Contact: 01/15/2021
Number of Days to Update: 42	Next Scheduled EDR Contact: 04/26/2021
	Data Release Frequency: No Update Planned

LOS ANGELES HM: Active & Inactive Hazardous Materials Inventory

A listing of active & inactive hazardous materials facility locations, located in the City of Los Angeles.

Date of Government Version: 06/01/2019	Source: Los Angeles Fire Department
Date Data Arrived at EDR: 06/25/2019	Telephone: 213-978-3800
Date Made Active in Reports: 08/22/2019	Last EDR Contact: 12/18/2020
Number of Days to Update: 58	Next Scheduled EDR Contact: 04/05/2021
	Data Release Frequency: Varies

LOS ANGELES UST: Active & Inactive UST Inventory

A listing of active & inactive underground storage tank site locations and underground storage tank historical sites, located in the City of Los Angeles.

Date of Government Version: 06/01/2019	Source: Los Angeles Fire Department
Date Data Arrived at EDR: 06/25/2019	Telephone: 213-978-3800
Date Made Active in Reports: 08/22/2019	Last EDR Contact: 12/18/2020
Number of Days to Update: 58	Next Scheduled EDR Contact: 04/05/2021
	Data Release Frequency: Varies

SITE MIT LOS ANGELES: Site Mitigation List

Industrial sites that have had some sort of spill or complaint.

Date of Government Version: 07/20/2020	Source: Community Health Services
Date Data Arrived at EDR: 10/09/2020	Telephone: 323-890-7806
Date Made Active in Reports: 12/29/2020	Last EDR Contact: 01/12/2021
Number of Days to Update: 81	Next Scheduled EDR Contact: 04/26/2021
	Data Release Frequency: Annually

UST EL SEGUNDO: City of El Segundo Underground Storage Tank

Underground storage tank sites located in El Segundo city.

Date of Government Version: 01/21/2017	Source: City of El Segundo Fire Department
Date Data Arrived at EDR: 04/19/2017	Telephone: 310-524-2236
Date Made Active in Reports: 05/10/2017	Last EDR Contact: 10/07/2020
Number of Days to Update: 21	Next Scheduled EDR Contact: 01/25/2021
	Data Release Frequency: No Update Planned

GOVERNMENT RECORDS SEARCHED / DATA CURRENCY TRACKING

UST LONG BEACH: City of Long Beach Underground Storage Tank
Underground storage tank sites located in the city of Long Beach.

Date of Government Version: 04/22/2019	Source: City of Long Beach Fire Department
Date Data Arrived at EDR: 04/23/2019	Telephone: 562-570-2563
Date Made Active in Reports: 06/27/2019	Last EDR Contact: 01/19/2021
Number of Days to Update: 65	Next Scheduled EDR Contact: 05/03/2021
	Data Release Frequency: Varies

UST TORRANCE: City of Torrance Underground Storage Tank
Underground storage tank sites located in the city of Torrance.

Date of Government Version: 09/11/2020	Source: City of Torrance Fire Department
Date Data Arrived at EDR: 10/07/2020	Telephone: 310-618-2973
Date Made Active in Reports: 12/23/2020	Last EDR Contact: 01/19/2021
Number of Days to Update: 77	Next Scheduled EDR Contact: 05/03/2021
	Data Release Frequency: Semi-Annually

MADERA COUNTY:

CUPA MADERA: CUPA Facility List

A listing of sites included in the county's Certified Unified Program Agency database. California's Secretary for Environmental Protection established the unified hazardous materials and hazardous waste regulatory program as required by chapter 6.11 of the California Health and Safety Code. The Unified Program consolidates the administration, permits, inspections, and enforcement activities.

Date of Government Version: 08/10/2020	Source: Madera County Environmental Health
Date Data Arrived at EDR: 08/12/2020	Telephone: 559-675-7823
Date Made Active in Reports: 10/23/2020	Last EDR Contact: 02/16/2021
Number of Days to Update: 72	Next Scheduled EDR Contact: 05/31/2021
	Data Release Frequency: Varies

MARIN COUNTY:

UST MARIN: Underground Storage Tank Sites
Currently permitted USTs in Marin County.

Date of Government Version: 09/26/2018	Source: Public Works Department Waste Management
Date Data Arrived at EDR: 10/04/2018	Telephone: 415-473-6647
Date Made Active in Reports: 11/02/2018	Last EDR Contact: 12/21/2020
Number of Days to Update: 29	Next Scheduled EDR Contact: 04/12/2021
	Data Release Frequency: Semi-Annually

MERCED COUNTY:

CUPA MERCED: CUPA Facility List
CUPA facility list.

Date of Government Version: 02/04/2021	Source: Merced County Environmental Health
Date Data Arrived at EDR: 02/09/2021	Telephone: 209-381-1094
Date Made Active in Reports: 02/18/2021	Last EDR Contact: 01/29/2021
Number of Days to Update: 9	Next Scheduled EDR Contact: 05/31/2021
	Data Release Frequency: Varies

MONO COUNTY:

GOVERNMENT RECORDS SEARCHED / DATA CURRENCY TRACKING

CUPA MONO: CUPA Facility List CUPA Facility List

Date of Government Version: 11/16/2020
Date Data Arrived at EDR: 11/23/2020
Date Made Active in Reports: 02/08/2021
Number of Days to Update: 77

Source: Mono County Health Department
Telephone: 760-932-5580
Last EDR Contact: 02/22/2021
Next Scheduled EDR Contact: 06/06/3021
Data Release Frequency: Varies

MONTEREY COUNTY:

CUPA MONTEREY: CUPA Facility Listing CUPA Program listing from the Environmental Health Division.

Date of Government Version: 07/13/2020
Date Data Arrived at EDR: 07/15/2020
Date Made Active in Reports: 07/31/2020
Number of Days to Update: 16

Source: Monterey County Health Department
Telephone: 831-796-1297
Last EDR Contact: 12/21/2020
Next Scheduled EDR Contact: 04/12/2021
Data Release Frequency: Varies

NAPA COUNTY:

LUST NAPA: Sites With Reported Contamination A listing of leaking underground storage tank sites located in Napa county.

Date of Government Version: 01/09/2017
Date Data Arrived at EDR: 01/11/2017
Date Made Active in Reports: 03/02/2017
Number of Days to Update: 50

Source: Napa County Department of Environmental Management
Telephone: 707-253-4269
Last EDR Contact: 02/22/2021
Next Scheduled EDR Contact: 06/06/2021
Data Release Frequency: No Update Planned

UST NAPA: Closed and Operating Underground Storage Tank Sites Underground storage tank sites located in Napa county.

Date of Government Version: 09/05/2019
Date Data Arrived at EDR: 09/09/2019
Date Made Active in Reports: 10/31/2019
Number of Days to Update: 52

Source: Napa County Department of Environmental Management
Telephone: 707-253-4269
Last EDR Contact: 02/22/2021
Next Scheduled EDR Contact: 06/06/2021
Data Release Frequency: No Update Planned

NEVADA COUNTY:

CUPA NEVADA: CUPA Facility List CUPA facility list.

Date of Government Version: 10/26/2020
Date Data Arrived at EDR: 10/28/2020
Date Made Active in Reports: 01/15/2021
Number of Days to Update: 79

Source: Community Development Agency
Telephone: 530-265-1467
Last EDR Contact: 01/25/2021
Next Scheduled EDR Contact: 05/10/2021
Data Release Frequency: Varies

ORANGE COUNTY:

IND_SITE ORANGE: List of Industrial Site Cleanups Petroleum and non-petroleum spills.

GOVERNMENT RECORDS SEARCHED / DATA CURRENCY TRACKING

Date of Government Version: 09/01/2020
Date Data Arrived at EDR: 11/05/2020
Date Made Active in Reports: 01/26/2021
Number of Days to Update: 82

Source: Health Care Agency
Telephone: 714-834-3446
Last EDR Contact: 02/01/2021
Next Scheduled EDR Contact: 05/17/2021
Data Release Frequency: Annually

LUST ORANGE: List of Underground Storage Tank Cleanups
Orange County Underground Storage Tank Cleanups (LUST).

Date of Government Version: 09/01/2020
Date Data Arrived at EDR: 11/06/2020
Date Made Active in Reports: 01/26/2021
Number of Days to Update: 81

Source: Health Care Agency
Telephone: 714-834-3446
Last EDR Contact: 02/05/2021
Next Scheduled EDR Contact: 05/17/2021
Data Release Frequency: Quarterly

UST ORANGE: List of Underground Storage Tank Facilities
Orange County Underground Storage Tank Facilities (UST).

Date of Government Version: 09/01/2020
Date Data Arrived at EDR: 11/03/2020
Date Made Active in Reports: 01/21/2021
Number of Days to Update: 79

Source: Health Care Agency
Telephone: 714-834-3446
Last EDR Contact: 02/02/2021
Next Scheduled EDR Contact: 05/17/2021
Data Release Frequency: Quarterly

PLACER COUNTY:

MS PLACER: Master List of Facilities

List includes aboveground tanks, underground tanks and cleanup sites.

Date of Government Version: 11/24/2020
Date Data Arrived at EDR: 11/24/2020
Date Made Active in Reports: 11/25/2020
Number of Days to Update: 1

Source: Placer County Health and Human Services
Telephone: 530-745-2363
Last EDR Contact: 02/26/2021
Next Scheduled EDR Contact: 06/14/2021
Data Release Frequency: Semi-Annually

PLUMAS COUNTY:

CUPA PLUMAS: CUPA Facility List

Plumas County CUPA Program facilities.

Date of Government Version: 03/31/2019
Date Data Arrived at EDR: 04/23/2019
Date Made Active in Reports: 06/26/2019
Number of Days to Update: 64

Source: Plumas County Environmental Health
Telephone: 530-283-6355
Last EDR Contact: 01/19/2021
Next Scheduled EDR Contact: 05/03/2021
Data Release Frequency: Varies

RIVERSIDE COUNTY:

LUST RIVERSIDE: Listing of Underground Tank Cleanup Sites
Riverside County Underground Storage Tank Cleanup Sites (LUST).

Date of Government Version: 10/06/2020
Date Data Arrived at EDR: 10/07/2020
Date Made Active in Reports: 11/03/2020
Number of Days to Update: 27

Source: Department of Environmental Health
Telephone: 951-358-5055
Last EDR Contact: 12/09/2020
Next Scheduled EDR Contact: 03/29/2021
Data Release Frequency: Quarterly

GOVERNMENT RECORDS SEARCHED / DATA CURRENCY TRACKING

UST RIVERSIDE: Underground Storage Tank Tank List

Underground storage tank sites located in Riverside county.

Date of Government Version: 10/06/2020
Date Data Arrived at EDR: 10/07/2020
Date Made Active in Reports: 11/03/2020
Number of Days to Update: 27

Source: Department of Environmental Health
Telephone: 951-358-5055
Last EDR Contact: 12/09/2020
Next Scheduled EDR Contact: 03/29/2021
Data Release Frequency: Quarterly

SACRAMENTO COUNTY:

CS SACRAMENTO: Toxic Site Clean-Up List

List of sites where unauthorized releases of potentially hazardous materials have occurred.

Date of Government Version: 02/18/2020
Date Data Arrived at EDR: 03/31/2020
Date Made Active in Reports: 06/15/2020
Number of Days to Update: 76

Source: Sacramento County Environmental Management
Telephone: 916-875-8406
Last EDR Contact: 12/30/2020
Next Scheduled EDR Contact: 04/12/2021
Data Release Frequency: Quarterly

ML SACRAMENTO: Master Hazardous Materials Facility List

Any business that has hazardous materials on site - hazardous material storage sites, underground storage tanks, waste generators.

Date of Government Version: 02/24/2020
Date Data Arrived at EDR: 03/31/2020
Date Made Active in Reports: 06/17/2020
Number of Days to Update: 78

Source: Sacramento County Environmental Management
Telephone: 916-875-8406
Last EDR Contact: 12/30/2020
Next Scheduled EDR Contact: 04/12/2021
Data Release Frequency: Quarterly

SAN BENITO COUNTY:

CUPA SAN BENITO: CUPA Facility List

Cupa facility list

Date of Government Version: 10/28/2020
Date Data Arrived at EDR: 10/30/2020
Date Made Active in Reports: 01/15/2021
Number of Days to Update: 77

Source: San Benito County Environmental Health
Telephone: N/A
Last EDR Contact: 02/01/2021
Next Scheduled EDR Contact: 05/17/2021
Data Release Frequency: Varies

SAN BERNARDINO COUNTY:

PERMITS SAN BERNARDINO: Hazardous Material Permits

This listing includes underground storage tanks, medical waste handlers/generators, hazardous materials handlers, hazardous waste generators, and waste oil generators/handlers.

Date of Government Version: 11/16/2020
Date Data Arrived at EDR: 11/18/2020
Date Made Active in Reports: 02/04/2021
Number of Days to Update: 78

Source: San Bernardino County Fire Department Hazardous Materials Division
Telephone: 909-387-3041
Last EDR Contact: 02/01/2021
Next Scheduled EDR Contact: 05/17/2021
Data Release Frequency: Quarterly

SAN DIEGO COUNTY:

GOVERNMENT RECORDS SEARCHED / DATA CURRENCY TRACKING

HMMD SAN DIEGO: Hazardous Materials Management Division Database

The database includes: HE58 - This report contains the business name, site address, business phone number, establishment 'H' permit number, type of permit, and the business status. HE17 - In addition to providing the same information provided in the HE58 listing, HE17 provides inspection dates, violations received by the establishment, hazardous waste generated, the quantity, method of storage, treatment/disposal of waste and the hauler, and information on underground storage tanks. Unauthorized Release List - Includes a summary of environmental contamination cases in San Diego County (underground tank cases, non-tank cases, groundwater contamination, and soil contamination are included.)

Date of Government Version: 11/30/2020
Date Data Arrived at EDR: 12/01/2020
Date Made Active in Reports: 02/16/2021
Number of Days to Update: 77

Source: Hazardous Materials Management Division
Telephone: 619-338-2268
Last EDR Contact: 03/03/2021
Next Scheduled EDR Contact: 03/15/2021
Data Release Frequency: Quarterly

LF SAN DIEGO: Solid Waste Facilities

San Diego County Solid Waste Facilities.

Date of Government Version: 10/01/2020
Date Data Arrived at EDR: 11/23/2020
Date Made Active in Reports: 02/08/2021
Number of Days to Update: 77

Source: Department of Health Services
Telephone: 619-338-2209
Last EDR Contact: 01/19/2021
Next Scheduled EDR Contact: 05/03/2021
Data Release Frequency: Varies

SAN DIEGO CO LOP: Local Oversight Program Listing

A listing of all LOP release sites that are or were under the County of San Diego's jurisdiction. Included are closed or transferred cases, open cases, and cases that did not have a case type indicated. The cases without a case type are mostly complaints; however, some of them could be LOP cases.

Date of Government Version: 07/14/2020
Date Data Arrived at EDR: 07/16/2020
Date Made Active in Reports: 09/29/2020
Number of Days to Update: 75

Source: Department of Environmental Health
Telephone: 858-505-6874
Last EDR Contact: 02/01/2021
Next Scheduled EDR Contact: 05/03/2021
Data Release Frequency: Varies

SAN DIEGO CO SAM: Environmental Case Listing

The listing contains all underground tank release cases and projects pertaining to properties contaminated with hazardous substances that are actively under review by the Site Assessment and Mitigation Program.

Date of Government Version: 03/23/2010
Date Data Arrived at EDR: 06/15/2010
Date Made Active in Reports: 07/09/2010
Number of Days to Update: 24

Source: San Diego County Department of Environmental Health
Telephone: 619-338-2371
Last EDR Contact: 02/26/2021
Next Scheduled EDR Contact: 06/14/2021
Data Release Frequency: No Update Planned

SAN FRANCISCO COUNTY:

CUPA SAN FRANCISCO CO: CUPA Facility Listing

Cupa facilities

Date of Government Version: 11/05/2020
Date Data Arrived at EDR: 11/06/2020
Date Made Active in Reports: 01/27/2021
Number of Days to Update: 82

Source: San Francisco County Department of Environmental Health
Telephone: 415-252-3896
Last EDR Contact: 02/01/2021
Next Scheduled EDR Contact: 05/17/2021
Data Release Frequency: Varies

LUST SAN FRANCISCO: Local Oversight Facilities

A listing of leaking underground storage tank sites located in San Francisco county.

GOVERNMENT RECORDS SEARCHED / DATA CURRENCY TRACKING

Date of Government Version: 09/19/2008
Date Data Arrived at EDR: 09/19/2008
Date Made Active in Reports: 09/29/2008
Number of Days to Update: 10

Source: Department Of Public Health San Francisco County
Telephone: 415-252-3920
Last EDR Contact: 02/01/2021
Next Scheduled EDR Contact: 05/17/2021
Data Release Frequency: No Update Planned

UST SAN FRANCISCO: Underground Storage Tank Information

Underground storage tank sites located in San Francisco county.

Date of Government Version: 11/05/2020
Date Data Arrived at EDR: 11/06/2020
Date Made Active in Reports: 01/26/2021
Number of Days to Update: 81

Source: Department of Public Health
Telephone: 415-252-3920
Last EDR Contact: 02/01/2021
Next Scheduled EDR Contact: 05/17/2021
Data Release Frequency: Quarterly

SAN JOAQUIN COUNTY:

UST SAN JOAQUIN: San Joaquin Co. UST

A listing of underground storage tank locations in San Joaquin county.

Date of Government Version: 06/22/2018
Date Data Arrived at EDR: 06/26/2018
Date Made Active in Reports: 07/11/2018
Number of Days to Update: 15

Source: Environmental Health Department
Telephone: N/A
Last EDR Contact: 12/09/2020
Next Scheduled EDR Contact: 03/29/2021
Data Release Frequency: Semi-Annually

SAN LUIS OBISPO COUNTY:

CUPA SAN LUIS OBISPO: CUPA Facility List

Cupa Facility List.

Date of Government Version: 11/12/2020
Date Data Arrived at EDR: 11/13/2020
Date Made Active in Reports: 02/01/2021
Number of Days to Update: 80

Source: San Luis Obispo County Public Health Department
Telephone: 805-781-5596
Last EDR Contact: 02/16/2021
Next Scheduled EDR Contact: 05/31/2021
Data Release Frequency: Varies

SAN MATEO COUNTY:

BI SAN MATEO: Business Inventory

List includes Hazardous Materials Business Plan, hazardous waste generators, and underground storage tanks.

Date of Government Version: 02/20/2020
Date Data Arrived at EDR: 02/20/2020
Date Made Active in Reports: 04/24/2020
Number of Days to Update: 64

Source: San Mateo County Environmental Health Services Division
Telephone: 650-363-1921
Last EDR Contact: 12/11/2020
Next Scheduled EDR Contact: 03/22/2021
Data Release Frequency: Annually

LUST SAN MATEO: Fuel Leak List

A listing of leaking underground storage tank sites located in San Mateo county.

Date of Government Version: 03/29/2019
Date Data Arrived at EDR: 03/29/2019
Date Made Active in Reports: 05/29/2019
Number of Days to Update: 61

Source: San Mateo County Environmental Health Services Division
Telephone: 650-363-1921
Last EDR Contact: 12/01/2020
Next Scheduled EDR Contact: 03/22/2021
Data Release Frequency: Semi-Annually

SANTA BARBARA COUNTY:

GOVERNMENT RECORDS SEARCHED / DATA CURRENCY TRACKING

CUPA SANTA BARBARA: CUPA Facility Listing

CUPA Program Listing from the Environmental Health Services division.

Date of Government Version: 09/08/2011
Date Data Arrived at EDR: 09/09/2011
Date Made Active in Reports: 10/07/2011
Number of Days to Update: 28

Source: Santa Barbara County Public Health Department
Telephone: 805-686-8167
Last EDR Contact: 02/16/2021
Next Scheduled EDR Contact: 05/31/2021
Data Release Frequency: No Update Planned

SANTA CLARA COUNTY:

CUPA SANTA CLARA: Cupa Facility List

Cupa facility list

Date of Government Version: 11/20/2020
Date Data Arrived at EDR: 11/23/2020
Date Made Active in Reports: 02/05/2021
Number of Days to Update: 74

Source: Department of Environmental Health
Telephone: 408-918-1973
Last EDR Contact: 02/16/2021
Next Scheduled EDR Contact: 05/31/2021
Data Release Frequency: Varies

HIST LUST SANTA CLARA: HIST LUST - Fuel Leak Site Activity Report

A listing of open and closed leaking underground storage tanks. This listing is no longer updated by the county. Leaking underground storage tanks are now handled by the Department of Environmental Health.

Date of Government Version: 03/29/2005
Date Data Arrived at EDR: 03/30/2005
Date Made Active in Reports: 04/21/2005
Number of Days to Update: 22

Source: Santa Clara Valley Water District
Telephone: 408-265-2600
Last EDR Contact: 03/23/2009
Next Scheduled EDR Contact: 06/22/2009
Data Release Frequency: No Update Planned

LUST SANTA CLARA: LOP Listing

A listing of leaking underground storage tanks located in Santa Clara county.

Date of Government Version: 03/03/2014
Date Data Arrived at EDR: 03/05/2014
Date Made Active in Reports: 03/18/2014
Number of Days to Update: 13

Source: Department of Environmental Health
Telephone: 408-918-3417
Last EDR Contact: 02/22/2021
Next Scheduled EDR Contact: 06/06/2021
Data Release Frequency: No Update Planned

SAN JOSE HAZMAT: Hazardous Material Facilities

Hazardous material facilities, including underground storage tank sites.

Date of Government Version: 11/03/2020
Date Data Arrived at EDR: 11/05/2020
Date Made Active in Reports: 01/26/2021
Number of Days to Update: 82

Source: City of San Jose Fire Department
Telephone: 408-535-7694
Last EDR Contact: 02/26/2021
Next Scheduled EDR Contact: 05/16/2021
Data Release Frequency: Annually

SANTA CRUZ COUNTY:

CUPA SANTA CRUZ: CUPA Facility List

CUPA facility listing.

Date of Government Version: 01/21/2017
Date Data Arrived at EDR: 02/22/2017
Date Made Active in Reports: 05/23/2017
Number of Days to Update: 90

Source: Santa Cruz County Environmental Health
Telephone: 831-464-2761
Last EDR Contact: 02/16/2021
Next Scheduled EDR Contact: 05/31/2021
Data Release Frequency: Varies

SHASTA COUNTY:

GOVERNMENT RECORDS SEARCHED / DATA CURRENCY TRACKING

CUPA SHASTA: CUPA Facility List Cupa Facility List.

Date of Government Version: 06/15/2017
Date Data Arrived at EDR: 06/19/2017
Date Made Active in Reports: 08/09/2017
Number of Days to Update: 51

Source: Shasta County Department of Resource Management
Telephone: 530-225-5789
Last EDR Contact: 02/16/2021
Next Scheduled EDR Contact: 05/31/2021
Data Release Frequency: Varies

SOLANO COUNTY:

LUST SOLANO: Leaking Underground Storage Tanks

A listing of leaking underground storage tank sites located in Solano county.

Date of Government Version: 06/04/2019
Date Data Arrived at EDR: 06/06/2019
Date Made Active in Reports: 08/13/2019
Number of Days to Update: 68

Source: Solano County Department of Environmental Management
Telephone: 707-784-6770
Last EDR Contact: 02/26/2021
Next Scheduled EDR Contact: 06/14/2021
Data Release Frequency: Quarterly

UST SOLANO: Underground Storage Tanks

Underground storage tank sites located in Solano county.

Date of Government Version: 12/03/2020
Date Data Arrived at EDR: 12/03/2020
Date Made Active in Reports: 02/18/2021
Number of Days to Update: 77

Source: Solano County Department of Environmental Management
Telephone: 707-784-6770
Last EDR Contact: 02/26/2021
Next Scheduled EDR Contact: 06/14/2021
Data Release Frequency: Quarterly

SONOMA COUNTY:

CUPA SONOMA: Cupa Facility List Cupa Facility list

Date of Government Version: 12/15/2020
Date Data Arrived at EDR: 12/16/2020
Date Made Active in Reports: 12/23/2020
Number of Days to Update: 7

Source: County of Sonoma Fire & Emergency Services Department
Telephone: 707-565-1174
Last EDR Contact: 12/15/2020
Next Scheduled EDR Contact: 04/05/2021
Data Release Frequency: Varies

LUST SONOMA: Leaking Underground Storage Tank Sites

A listing of leaking underground storage tank sites located in Sonoma county.

Date of Government Version: 09/18/2020
Date Data Arrived at EDR: 09/22/2020
Date Made Active in Reports: 12/14/2020
Number of Days to Update: 83

Source: Department of Health Services
Telephone: 707-565-6565
Last EDR Contact: 12/15/2020
Next Scheduled EDR Contact: 04/05/2021
Data Release Frequency: Quarterly

STANISLAUS COUNTY:

CUPA STANISLAUS: CUPA Facility List Cupa facility list

Date of Government Version: 10/01/2020
Date Data Arrived at EDR: 10/06/2020
Date Made Active in Reports: 12/22/2020
Number of Days to Update: 77

Source: Stanislaus County Department of Environmental Protection
Telephone: 209-525-6751
Last EDR Contact: 01/11/2021
Next Scheduled EDR Contact: 04/26/2021
Data Release Frequency: Varies

SUTTER COUNTY:

GOVERNMENT RECORDS SEARCHED / DATA CURRENCY TRACKING

UST SUTTER: Underground Storage Tanks

Underground storage tank sites located in Sutter county.

Date of Government Version: 11/23/2020
Date Data Arrived at EDR: 11/24/2020
Date Made Active in Reports: 02/10/2021
Number of Days to Update: 78

Source: Sutter County Environmental Health Services
Telephone: 530-822-7500
Last EDR Contact: 02/26/2021
Next Scheduled EDR Contact: 06/14/2021
Data Release Frequency: Semi-Annually

TEHAMA COUNTY:

CUPA TEHAMA: CUPA Facility List

Cupa facilities

Date of Government Version: 08/11/2020
Date Data Arrived at EDR: 08/12/2020
Date Made Active in Reports: 10/26/2020
Number of Days to Update: 75

Source: Tehama County Department of Environmental Health
Telephone: 530-527-8020
Last EDR Contact: 02/01/2021
Next Scheduled EDR Contact: 05/17/2021
Data Release Frequency: Varies

TRINITY COUNTY:

CUPA TRINITY: CUPA Facility List

Cupa facility list

Date of Government Version: 10/14/2020
Date Data Arrived at EDR: 10/15/2020
Date Made Active in Reports: 01/05/2021
Number of Days to Update: 82

Source: Department of Toxic Substances Control
Telephone: 760-352-0381
Last EDR Contact: 01/19/2021
Next Scheduled EDR Contact: 05/03/2021
Data Release Frequency: Varies

TULARE COUNTY:

CUPA TULARE: CUPA Facility List

Cupa program facilities

Date of Government Version: 10/30/2020
Date Data Arrived at EDR: 11/03/2020
Date Made Active in Reports: 01/20/2021
Number of Days to Update: 78

Source: Tulare County Environmental Health Services Division
Telephone: 559-624-7400
Last EDR Contact: 02/01/2021
Next Scheduled EDR Contact: 05/17/2021
Data Release Frequency: Varies

TUOLUMNE COUNTY:

CUPA TUOLUMNE: CUPA Facility List

Cupa facility list

Date of Government Version: 04/23/2018
Date Data Arrived at EDR: 04/25/2018
Date Made Active in Reports: 06/25/2018
Number of Days to Update: 61

Source: Division of Environmental Health
Telephone: 209-533-5633
Last EDR Contact: 01/19/2021
Next Scheduled EDR Contact: 05/03/2021
Data Release Frequency: Varies

VENTURA COUNTY:

GOVERNMENT RECORDS SEARCHED / DATA CURRENCY TRACKING

BWT VENTURA: Business Plan, Hazardous Waste Producers, and Operating Underground Tanks

The BWT list indicates by site address whether the Environmental Health Division has Business Plan (B), Waste Producer (W), and/or Underground Tank (T) information.

Date of Government Version: 09/28/2020	Source: Ventura County Environmental Health Division
Date Data Arrived at EDR: 10/22/2020	Telephone: 805-654-2813
Date Made Active in Reports: 01/12/2021	Last EDR Contact: 01/19/2021
Number of Days to Update: 82	Next Scheduled EDR Contact: 05/02/2021
	Data Release Frequency: Quarterly

LF VENTURA: Inventory of Illegal Abandoned and Inactive Sites

Ventura County Inventory of Closed, Illegal Abandoned, and Inactive Sites.

Date of Government Version: 12/01/2011	Source: Environmental Health Division
Date Data Arrived at EDR: 12/01/2011	Telephone: 805-654-2813
Date Made Active in Reports: 01/19/2012	Last EDR Contact: 12/21/2020
Number of Days to Update: 49	Next Scheduled EDR Contact: 04/12/2021
	Data Release Frequency: No Update Planned

LUST VENTURA: Listing of Underground Tank Cleanup Sites

Ventura County Underground Storage Tank Cleanup Sites (LUST).

Date of Government Version: 05/29/2008	Source: Environmental Health Division
Date Data Arrived at EDR: 06/24/2008	Telephone: 805-654-2813
Date Made Active in Reports: 07/31/2008	Last EDR Contact: 02/08/2021
Number of Days to Update: 37	Next Scheduled EDR Contact: 05/24/2021
	Data Release Frequency: No Update Planned

MED WASTE VENTURA: Medical Waste Program List

To protect public health and safety and the environment from potential exposure to disease causing agents, the Environmental Health Division Medical Waste Program regulates the generation, handling, storage, treatment and disposal of medical waste throughout the County.

Date of Government Version: 09/28/2020	Source: Ventura County Resource Management Agency
Date Data Arrived at EDR: 10/22/2020	Telephone: 805-654-2813
Date Made Active in Reports: 01/12/2021	Last EDR Contact: 01/20/2021
Number of Days to Update: 82	Next Scheduled EDR Contact: 05/03/2021
	Data Release Frequency: Quarterly

UST VENTURA: Underground Tank Closed Sites List

Ventura County Operating Underground Storage Tank Sites (UST)/Underground Tank Closed Sites List.

Date of Government Version: 12/01/2020	Source: Environmental Health Division
Date Data Arrived at EDR: 12/08/2020	Telephone: 805-654-2813
Date Made Active in Reports: 02/22/2021	Last EDR Contact: 12/08/2020
Number of Days to Update: 76	Next Scheduled EDR Contact: 03/22/2021
	Data Release Frequency: Quarterly

YOLO COUNTY:

UST YOLO: Underground Storage Tank Comprehensive Facility Report

Underground storage tank sites located in Yolo county.

Date of Government Version: 12/21/2020	Source: Yolo County Department of Health
Date Data Arrived at EDR: 12/23/2020	Telephone: 530-666-8646
Date Made Active in Reports: 01/04/2021	Last EDR Contact: 12/20/2020
Number of Days to Update: 12	Next Scheduled EDR Contact: 04/11/2021
	Data Release Frequency: Annually

YUBA COUNTY:

GOVERNMENT RECORDS SEARCHED / DATA CURRENCY TRACKING

CUPA YUBA: CUPA Facility List

CUPA facility listing for Yuba County.

Date of Government Version: 01/26/2021
Date Data Arrived at EDR: 01/28/2021
Date Made Active in Reports: 02/03/2021
Number of Days to Update: 6

Source: Yuba County Environmental Health Department
Telephone: 530-749-7523
Last EDR Contact: 02/23/2021
Next Scheduled EDR Contact: 05/10/2021
Data Release Frequency: Varies

OTHER DATABASE(S)

Depending on the geographic area covered by this report, the data provided in these specialty databases may or may not be complete. For example, the existence of wetlands information data in a specific report does not mean that all wetlands in the area covered by the report are included. Moreover, the absence of any reported wetlands information does not necessarily mean that wetlands do not exist in the area covered by the report.

CT MANIFEST: Hazardous Waste Manifest Data

Facility and manifest data. Manifest is a document that lists and tracks hazardous waste from the generator through transporters to a tsd facility.

Date of Government Version: 08/10/2020
Date Data Arrived at EDR: 10/20/2020
Date Made Active in Reports: 11/02/2020
Number of Days to Update: 13

Source: Department of Energy & Environmental Protection
Telephone: 860-424-3375
Last EDR Contact: 02/12/2021
Next Scheduled EDR Contact: 05/24/2021
Data Release Frequency: No Update Planned

NJ MANIFEST: Manifest Information

Hazardous waste manifest information.

Date of Government Version: 12/31/2018
Date Data Arrived at EDR: 04/10/2019
Date Made Active in Reports: 05/16/2019
Number of Days to Update: 36

Source: Department of Environmental Protection
Telephone: N/A
Last EDR Contact: 01/08/2021
Next Scheduled EDR Contact: 04/19/2021
Data Release Frequency: Annually

NY MANIFEST: Facility and Manifest Data

Manifest is a document that lists and tracks hazardous waste from the generator through transporters to a TSD facility.

Date of Government Version: 01/01/2019
Date Data Arrived at EDR: 04/29/2020
Date Made Active in Reports: 07/10/2020
Number of Days to Update: 72

Source: Department of Environmental Conservation
Telephone: 518-402-8651
Last EDR Contact: 01/29/2021
Next Scheduled EDR Contact: 05/10/2021
Data Release Frequency: Quarterly

PA MANIFEST: Manifest Information

Hazardous waste manifest information.

Date of Government Version: 06/30/2018
Date Data Arrived at EDR: 07/19/2019
Date Made Active in Reports: 09/10/2019
Number of Days to Update: 53

Source: Department of Environmental Protection
Telephone: 717-783-8990
Last EDR Contact: 01/11/2021
Next Scheduled EDR Contact: 04/26/2021
Data Release Frequency: Annually

RI MANIFEST: Manifest information

Hazardous waste manifest information

Date of Government Version: 12/31/2019
Date Data Arrived at EDR: 02/11/2021
Date Made Active in Reports: 02/24/2021
Number of Days to Update: 13

Source: Department of Environmental Management
Telephone: 401-222-2797
Last EDR Contact: 02/09/2021
Next Scheduled EDR Contact: 05/31/2021
Data Release Frequency: Annually

GOVERNMENT RECORDS SEARCHED / DATA CURRENCY TRACKING

WI MANIFEST: Manifest Information

Hazardous waste manifest information.

Date of Government Version: 05/31/2018
Date Data Arrived at EDR: 06/19/2019
Date Made Active in Reports: 09/03/2019
Number of Days to Update: 76

Source: Department of Natural Resources
Telephone: N/A
Last EDR Contact: 12/03/2020
Next Scheduled EDR Contact: 03/22/2021
Data Release Frequency: Annually

Oil/Gas Pipelines

Source: Endeavor Business Media

Petroleum Bundle (Crude Oil, Refined Products, Petrochemicals, Gas Liquids (LPG/NGL), and Specialty Gases (Miscellaneous)) N = Natural Gas Bundle (Natural Gas, Gas Liquids (LPG/NGL), and Specialty Gases (Miscellaneous)). This map includes information copyrighted by Endeavor Business Media. This information is provided on a best effort basis and Endeavor Business Media does not guarantee its accuracy nor warrant its fitness for any particular purpose. Such information has been reprinted with the permission of Endeavor Business Media.

Electric Power Transmission Line Data

Source: Endeavor Business Media

This map includes information copyrighted by Endeavor Business Media. This information is provided on a best effort basis and Endeavor Business Media does not guarantee its accuracy nor warrant its fitness for any particular purpose. Such information has been reprinted with the permission of Endeavor Business Media.

Sensitive Receptors: There are individuals deemed sensitive receptors due to their fragile immune systems and special sensitivity to environmental discharges. These sensitive receptors typically include the elderly, the sick, and children. While the location of all sensitive receptors cannot be determined, EDR indicates those buildings and facilities - schools, daycares, hospitals, medical centers, and nursing homes - where individuals who are sensitive receptors are likely to be located.

AHA Hospitals:

Source: American Hospital Association, Inc.

Telephone: 312-280-5991

The database includes a listing of hospitals based on the American Hospital Association's annual survey of hospitals.

Medical Centers: Provider of Services Listing

Source: Centers for Medicare & Medicaid Services

Telephone: 410-786-3000

A listing of hospitals with Medicare provider number, produced by Centers of Medicare & Medicaid Services, a federal agency within the U.S. Department of Health and Human Services.

Nursing Homes

Source: National Institutes of Health

Telephone: 301-594-6248

Information on Medicare and Medicaid certified nursing homes in the United States.

Public Schools

Source: National Center for Education Statistics

Telephone: 202-502-7300

The National Center for Education Statistics' primary database on elementary and secondary public education in the United States. It is a comprehensive, annual, national statistical database of all public elementary and secondary schools and school districts, which contains data that are comparable across all states.

Private Schools

Source: National Center for Education Statistics

Telephone: 202-502-7300

The National Center for Education Statistics' primary database on private school locations in the United States.

Daycare Centers: Licensed Facilities

Source: Department of Social Services

Telephone: 916-657-4041

Flood Zone Data: This data was obtained from the Federal Emergency Management Agency (FEMA). It depicts 100-year and 500-year flood zones as defined by FEMA. It includes the National Flood Hazard Layer (NFHL) which incorporates Flood Insurance Rate Map (FIRM) data and Q3 data from FEMA in areas not covered by NFHL.

Source: FEMA

Telephone: 877-336-2627

Date of Government Version: 2003, 2015

GOVERNMENT RECORDS SEARCHED / DATA CURRENCY TRACKING

NWI: National Wetlands Inventory. This data, available in select counties across the country, was obtained by EDR in 2002, 2005 and 2010 from the U.S. Fish and Wildlife Service.

State Wetlands Data: Wetland Inventory
Source: Department of Fish and Wildlife
Telephone: 916-445-0411

Current USGS 7.5 Minute Topographic Map
Source: U.S. Geological Survey

STREET AND ADDRESS INFORMATION

© 2015 TomTom North America, Inc. All rights reserved. This material is proprietary and the subject of copyright protection and other intellectual property rights owned by or licensed to Tele Atlas North America, Inc. The use of this material is subject to the terms of a license agreement. You will be held liable for any unauthorized copying or disclosure of this material.

GEOCHECK[®] - PHYSICAL SETTING SOURCE ADDENDUM

TARGET PROPERTY ADDRESS

MARRIOTT BURBANK
2500 NORTH HOLLYWOOD WAY
BURBANK, CA 91504

TARGET PROPERTY COORDINATES

Latitude (North):	34.194417 - 34° 11' 39.90"
Longitude (West):	118.346993 - 118° 20' 49.17"
Universal Tranverse Mercator:	Zone 11
UTM X (Meters):	375885.2
UTM Y (Meters):	3784337.8
Elevation:	673 ft. above sea level

USGS TOPOGRAPHIC MAP

Target Property Map:	5630791 BURBANK, CA
Version Date:	2012

EDR's GeoCheck Physical Setting Source Addendum is provided to assist the environmental professional in forming an opinion about the impact of potential contaminant migration.

Assessment of the impact of contaminant migration generally has two principle investigative components:

1. Groundwater flow direction, and
2. Groundwater flow velocity.

Groundwater flow direction may be impacted by surface topography, hydrology, hydrogeology, characteristics of the soil, and nearby wells. Groundwater flow velocity is generally impacted by the nature of the geologic strata.

GEOCHECK® - PHYSICAL SETTING SOURCE SUMMARY

GROUNDWATER FLOW DIRECTION INFORMATION

Groundwater flow direction for a particular site is best determined by a qualified environmental professional using site-specific well data. If such data is not reasonably ascertainable, it may be necessary to rely on other sources of information, such as surface topographic information, hydrologic information, hydrogeologic data collected on nearby properties, and regional groundwater flow information (from deep aquifers).

TOPOGRAPHIC INFORMATION

Surface topography may be indicative of the direction of surficial groundwater flow. This information can be used to assist the environmental professional in forming an opinion about the impact of nearby contaminated properties or, should contamination exist on the target property, what downgradient sites might be impacted.

TARGET PROPERTY TOPOGRAPHY

General Topographic Gradient: General SE

SURROUNDING TOPOGRAPHY: ELEVATION PROFILES

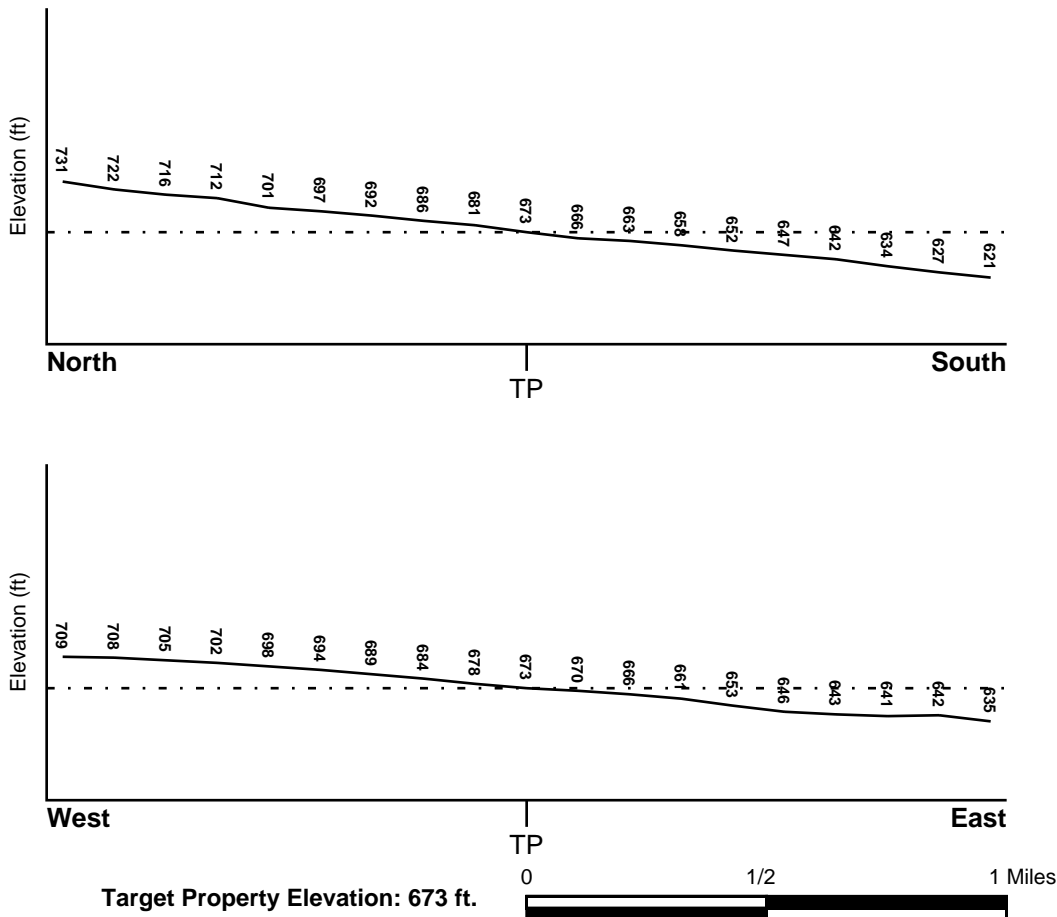

Source: Topography has been determined from the USGS 7.5' Digital Elevation Model and should be evaluated on a relative (not an absolute) basis. Relative elevation information between sites of close proximity should be field verified.

GEOCHECK® - PHYSICAL SETTING SOURCE SUMMARY

HYDROLOGIC INFORMATION

Surface water can act as a hydrologic barrier to groundwater flow. Such hydrologic information can be used to assist the environmental professional in forming an opinion about the impact of nearby contaminated properties or, should contamination exist on the target property, what downgradient sites might be impacted.

Refer to the Physical Setting Source Map following this summary for hydrologic information (major waterways and bodies of water).

FEMA FLOOD ZONE

<u>Flood Plain Panel at Target Property</u>	<u>FEMA Source Type</u>
06037C1328F	FEMA FIRM Flood data
<u>Additional Panels in search area:</u>	<u>FEMA Source Type</u>
06037C1329F	FEMA FIRM Flood data
06037C1340F	FEMA FIRM Flood data
06037C1337F	FEMA FIRM Flood data

NATIONAL WETLAND INVENTORY

<u>NWI Quad at Target Property</u>	<u>NWI Electronic Data Coverage</u>
BURBANK	YES - refer to the Overview Map and Detail Map

HYDROGEOLOGIC INFORMATION

Hydrogeologic information obtained by installation of wells on a specific site can often be an indicator of groundwater flow direction in the immediate area. Such hydrogeologic information can be used to assist the environmental professional in forming an opinion about the impact of nearby contaminated properties or, should contamination exist on the target property, what downgradient sites might be impacted.

Site-Specific Hydrogeological Data*:

Search Radius:	1.25 miles
Status:	Not found

AQUIFLOW®

Search Radius: 1.000 Mile.

EDR has developed the AQUIFLOW Information System to provide data on the general direction of groundwater flow at specific points. EDR has reviewed reports submitted by environmental professionals to regulatory authorities at select sites and has extracted the date of the report, groundwater flow direction as determined hydrogeologically, and the depth to water table.

<u>MAP ID</u>	<u>LOCATION FROM TP</u>	<u>GENERAL DIRECTION GROUNDWATER FLOW</u>
Not Reported		

GEOCHECK® - PHYSICAL SETTING SOURCE SUMMARY

GROUNDWATER FLOW VELOCITY INFORMATION

Groundwater flow velocity information for a particular site is best determined by a qualified environmental professional using site specific geologic and soil strata data. If such data are not reasonably ascertainable, it may be necessary to rely on other sources of information, including geologic age identification, rock stratigraphic unit and soil characteristics data collected on nearby properties and regional soil information. In general, contaminant plumes move more quickly through sandy-gravelly types of soils than silty-clayey types of soils.

GEOLOGIC INFORMATION IN GENERAL AREA OF TARGET PROPERTY

Geologic information can be used by the environmental professional in forming an opinion about the relative speed at which contaminant migration may be occurring.

ROCK STRATIGRAPHIC UNIT

Era: Cenozoic
System: Quaternary
Series: Quaternary
Code: Q (*decoded above as Era, System & Series*)

GEOLOGIC AGE IDENTIFICATION

Category: Stratified Sequence

Geologic Age and Rock Stratigraphic Unit Source: P.G. Schruben, R.E. Arndt and W.J. Bawiec, Geology of the Conterminous U.S. at 1:2,500,000 Scale - a digital representation of the 1974 P.B. King and H.M. Beikman Map, USGS Digital Data Series DDS - 11 (1994).

DOMINANT SOIL COMPOSITION IN GENERAL AREA OF TARGET PROPERTY

The U.S. Department of Agriculture's (USDA) Soil Conservation Service (SCS) leads the National Cooperative Soil Survey (NCSS) and is responsible for collecting, storing, maintaining and distributing soil survey information for privately owned lands in the United States. A soil map in a soil survey is a representation of soil patterns in a landscape. Soil maps for STATSGO are compiled by generalizing more detailed (SSURGO) soil survey maps. The following information is based on Soil Conservation Service STATSGO data.

Soil Component Name: URBAN LAND

Soil Surface Texture: variable

Hydrologic Group: Not reported

Soil Drainage Class: Not reported

Hydric Status: Soil does not meet the requirements for a hydric soil.

Corrosion Potential - Uncoated Steel: Not Reported

Depth to Bedrock Min: > 10 inches

Depth to Bedrock Max: > 10 inches

GEOCHECK® - PHYSICAL SETTING SOURCE SUMMARY

Soil Layer Information							
Layer	Boundary		Soil Texture Class	Classification		Permeability Rate (in/hr)	Soil Reaction (pH)
	Upper	Lower		AASHTO Group	Unified Soil		
1	0 inches	6 inches	variable	Not reported	Not reported	Max: 0.00 Min: 0.00	Max: 0.00 Min: 0.00

OTHER SOIL TYPES IN AREA

Based on Soil Conservation Service STATSGO data, the following additional subordinant soil types may appear within the general area of target property.

Soil Surface Textures: loam
 clay
 silt loam
 loamy sand
 sandy loam
 fine sand
 clay loam
 gravelly - sandy loam
 coarse sand
 gravelly - sand
 sand

Surficial Soil Types: loam
 clay
 silt loam
 loamy sand
 sandy loam
 fine sand
 clay loam
 gravelly - sandy loam
 coarse sand
 gravelly - sand
 sand

Shallow Soil Types: fine sandy loam
 gravelly - loam
 sand
 silty clay

Deeper Soil Types: stratified
 clay loam
 silty clay loam
 gravelly - sandy loam
 coarse sand
 sand
 weathered bedrock
 very fine sandy loam

GEOCHECK® - PHYSICAL SETTING SOURCE SUMMARY

LOCAL / REGIONAL WATER AGENCY RECORDS

EDR Local/Regional Water Agency records provide water well information to assist the environmental professional in assessing sources that may impact ground water flow direction, and in forming an opinion about the impact of contaminant migration on nearby drinking water wells.

WELL SEARCH DISTANCE INFORMATION

<u>DATABASE</u>	<u>SEARCH DISTANCE (miles)</u>
Federal USGS	1.000
Federal FRDS PWS	Nearest PWS within 1 mile
State Database	1.000

FEDERAL USGS WELL INFORMATION

<u>MAP ID</u>	<u>WELL ID</u>	<u>LOCATION FROM TP</u>
A3	USGS40000142411	1/8 - 1/4 Mile South
8	USGS40000142399	1/4 - 1/2 Mile SSW
E22	USGS40000142397	1/4 - 1/2 Mile SSE
25	USGS40000142401	1/4 - 1/2 Mile SSW
H31	USGS40000142390	1/2 - 1 Mile South
39	USGS40000142386	1/2 - 1 Mile South
47	USGS40000142387	1/2 - 1 Mile SSW
68	USGS40000142375	1/2 - 1 Mile South

FEDERAL FRDS PUBLIC WATER SUPPLY SYSTEM INFORMATION

<u>MAP ID</u>	<u>WELL ID</u>	<u>LOCATION FROM TP</u>
No PWS System Found		

Note: PWS System location is not always the same as well location.

STATE DATABASE WELL INFORMATION

<u>MAP ID</u>	<u>WELL ID</u>	<u>LOCATION FROM TP</u>
A1	CADDW0000008838	1/8 - 1/4 Mile SSW
A2	CAPFAS000000276	1/8 - 1/4 Mile SSW
B4	CADDW0000000398	1/4 - 1/2 Mile SSE
B5	CAPFAS000000468	1/4 - 1/2 Mile SSE
B6	CAUSGSN00000712	1/4 - 1/2 Mile SSE
B7	CAUSGS000001368	1/4 - 1/2 Mile SSE
C9	22957	1/4 - 1/2 Mile NNW
C10	22958	1/4 - 1/2 Mile NNW
C11	22956	1/4 - 1/2 Mile NNW
C12	22940	1/4 - 1/2 Mile NNW
C13	22941	1/4 - 1/2 Mile NNW
C14	576	1/4 - 1/2 Mile NNW
C15	573	1/4 - 1/2 Mile NNW

GEOCHECK® - PHYSICAL SETTING SOURCE SUMMARY

STATE DATABASE WELL INFORMATION

MAP ID	WELL ID	LOCATION FROM TP
C16	22960	1/4 - 1/2 Mile NNW
C17	22938	1/4 - 1/2 Mile NNW
C18	22959	1/4 - 1/2 Mile NNW
C19	22939	1/4 - 1/2 Mile NNW
D20	CADDW0000019088	1/4 - 1/2 Mile SE
D21	CAPFAS000000419	1/4 - 1/2 Mile SE
E23	CADDW0000007719	1/4 - 1/2 Mile SSE
E24	CAPFAS000000619	1/4 - 1/2 Mile SSE
E26	CADWR0000014540	1/4 - 1/2 Mile South
E27	CADWR0000020433	1/4 - 1/2 Mile South
F28	CAEDF0000136467	1/2 - 1 Mile NNE
G29	CAEDF0000072336	1/2 - 1 Mile ENE
G30	CAEDF0000109994	1/2 - 1 Mile ENE
F32	CAEDF0000119305	1/2 - 1 Mile NNE
F33	CAEDF0000063809	1/2 - 1 Mile NNE
I34	CADDW0000005577	1/2 - 1 Mile ESE
I35	CAPFAS000001477	1/2 - 1 Mile ESE
J36	CAEDF0000012327	1/2 - 1 Mile NNE
J37	CAEDF0000082846	1/2 - 1 Mile NE
H38	CADDW0000011284	1/2 - 1 Mile South
J40	CAEDF0000075917	1/2 - 1 Mile NNE
K41	CAEDF0000053934	1/2 - 1 Mile NNE
K42	CAEDF0000095350	1/2 - 1 Mile NNE
J43	CAEDF0000083792	1/2 - 1 Mile NNE
J44	CAEDF0000022377	1/2 - 1 Mile NNE
45	CADWR0000037171	1/2 - 1 Mile West
K46	CAEDF0000081629	1/2 - 1 Mile NNE
L48	CADWR0000012158	1/2 - 1 Mile WSW
L49	CADWR0000016895	1/2 - 1 Mile WSW
M50	CAEDF0000088783	1/2 - 1 Mile North
M51	CAEDF0000022288	1/2 - 1 Mile North
M52	CAEDF0000079335	1/2 - 1 Mile North
M53	CAEDF0000129254	1/2 - 1 Mile North
54	CAEDF0000037992	1/2 - 1 Mile NNE
N55	CADDW0000013410	1/2 - 1 Mile SSW
N56	594	1/2 - 1 Mile SSW
N57	583	1/2 - 1 Mile SSW
N58	581	1/2 - 1 Mile SSW
N59	582	1/2 - 1 Mile SSW
N60	578	1/2 - 1 Mile SSW
N61	577	1/2 - 1 Mile SSW
N62	580	1/2 - 1 Mile SSW
N63	579	1/2 - 1 Mile SSW
M64	CAEDF0000095349	1/2 - 1 Mile North
O65	CADDW0000011631	1/2 - 1 Mile ESE
O66	CAPFAS000000275	1/2 - 1 Mile ESE
67	CAEDF0000041776	1/2 - 1 Mile NNW
P69	CADWR0000012143	1/2 - 1 Mile WSW
P70	CADWR0000024000	1/2 - 1 Mile WSW
Q71	CADDW0000022804	1/2 - 1 Mile ESE
Q72	CAPFAS000001546	1/2 - 1 Mile ESE
73	CADWR8000007455	1/2 - 1 Mile SW

GEOCHECK® - PHYSICAL SETTING SOURCE SUMMARY

STATE DATABASE WELL INFORMATION

<u>MAP ID</u>	<u>WELL ID</u>	<u>LOCATION FROM TP</u>
P74	CADDW0000006835	1/2 - 1 Mile WSW
P75	CADDW0000008840	1/2 - 1 Mile WSW

PHYSICAL SETTING SOURCE MAP - 6391695.2s

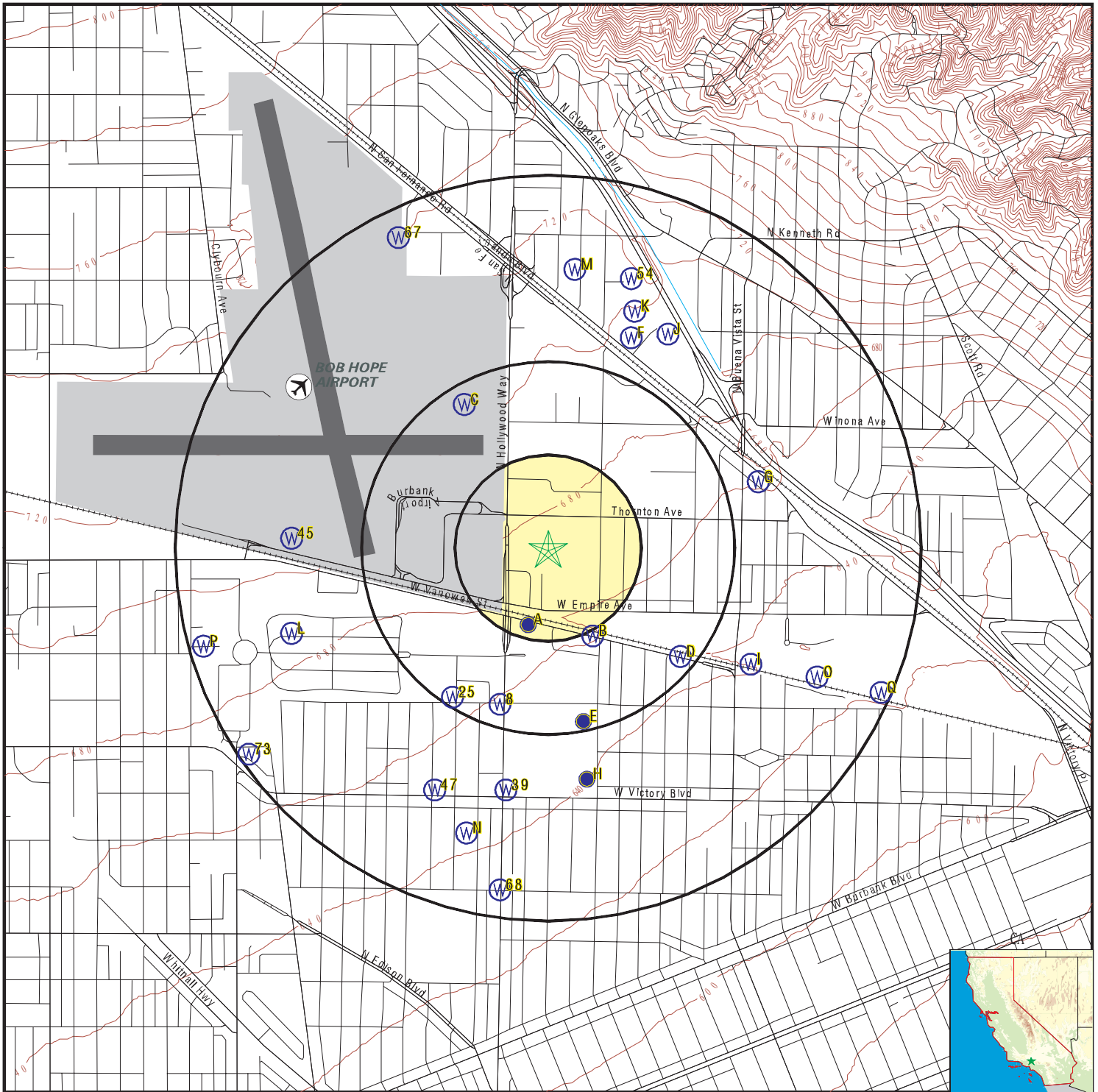

- County Boundary
- Major Roads
- Contour Lines
- Earthquake Fault Lines
- Airports
- Earthquake epicenter, Richter 5 or greater
- Water Wells
- Public Water Supply Wells
- Cluster of Multiple Icons

- Groundwater Flow Direction
- Indeterminate Groundwater Flow at Location
- Groundwater Flow Varies at Location
- Closest Hydrogeological Data
- Oil, gas or related wells

<p>SITE NAME: Marriott Burbank ADDRESS: 2500 North Hollywood Way Burbank CA 91504 LAT/LONG: 34.194417 / 118.346993</p>	<p>CLIENT: Partner Engineering and Science, Inc. CONTACT: Nicole Smith INQUIRY #: 6391695.2s DATE: March 04, 2021 5:07 pm</p>
--	--

GEOCHECK® - PHYSICAL SETTING SOURCE MAP FINDINGS

Map ID
Direction
Distance
Elevation

Database EDR ID Number

A1
SSW
1/8 - 1/4 Mile
Higher

CA WELLS CADDW0000008838

Well ID:	1910179-029	Well Type:	MUNICIPAL
Source:	Department of Health Services		
Other Name:	BURBANK OU WELL VO-7	GAMA PFAS Testing:	Not Reported
Groundwater Quality Data:	https://gamagroundwater.waterboards.ca.gov/gama/gamamap/public/GamaDataDisplay.asp?dataset=DHS&samp_date=&global_id=&assigned_name=1910179-029&store_num=		
GeoTracker Data:	Not Reported		

A2
SSW
1/8 - 1/4 Mile
Higher

CA WELLS CAPFAS000000276

Well ID:	1910179-029	Well Type:	MUNICIPAL
Source:	Department of Health Services		
Other Name:	BURBANK OU WELL VO-7	GAMA PFAS Testing:	Yes
Groundwater Quality Data:	https://gamagroundwater.waterboards.ca.gov/gama/gamamap/public/GamaDataDisplay.asp?dataset=DHS&samp_date=&global_id=&assigned_name=1910179-029&store_num=		
GeoTracker Data:	Not Reported		

A3
South
1/8 - 1/4 Mile
Lower

FED USGS USGS40000142411

Organization ID:	USGS-CA		
Organization Name:	USGS California Water Science Center		
Monitor Location:	001N014W09A003S	Type:	Well
Description:	Not Reported	HUC:	18070105
Drainage Area:	Not Reported	Drainage Area Units:	Not Reported
Contrib Drainage Area:	Not Reported	Contrib Drainage Area Unts:	Not Reported
Aquifer:	California Coastal Basin aquifers		
Formation Type:	Not Reported	Aquifer Type:	Not Reported
Construction Date:	Not Reported	Well Depth:	830
Well Depth Units:	ft	Well Hole Depth:	860
Well Hole Depth Units:	ft		

B4
SSE
1/4 - 1/2 Mile
Lower

CA WELLS CADDW0000000398

Well ID:	1910179-028	Well Type:	MUNICIPAL
Source:	Department of Health Services		
Other Name:	BURBANK OU WELL VO-6	GAMA PFAS Testing:	Not Reported
Groundwater Quality Data:	https://gamagroundwater.waterboards.ca.gov/gama/gamamap/public/GamaDataDisplay.asp?dataset=DHS&samp_date=&global_id=&assigned_name=1910179-028&store_num=		
GeoTracker Data:	Not Reported		

GEOCHECK® - PHYSICAL SETTING SOURCE MAP FINDINGS

Map ID
Direction
Distance
Elevation

Database EDR ID Number

B5
SSE
1/4 - 1/2 Mile
Lower

CA WELLS CAPFAS000000468

Well ID:	1910179-028	Well Type:	MUNICIPAL
Source:	Department of Health Services		
Other Name:	BURBANK OU WELL VO-6	GAMA PFAS Testing:	Yes
Groundwater Quality Data:	https://gamagroundwater.waterboards.ca.gov/gama/gamamap/public/GamaDataDisplay.asp?dataset=DHS&samp_date=&global_id=&assigned_name=1910179-028&store_num=		
GeoTracker Data:	Not Reported		

B6
SSE
1/4 - 1/2 Mile
Lower

CA WELLS CAUSGSN00000712

Well ID:	USGS-341100118200001	Well Type:	UNK
Source:	United States Geological Survey		
Other Name:	USGS-341100118200001	GAMA PFAS Testing:	Not Reported
Groundwater Quality Data:	https://gamagroundwater.waterboards.ca.gov/gama/gamamap/public/GamaDataDisplay.asp?dataset=USGSNEW&samp_date=&global_id=&assigned_name=USGS-341100118200001&store_num=		
GeoTracker Data:	Not Reported		

B7
SSE
1/4 - 1/2 Mile
Lower

CA WELLS CAUSGS000001368

Well ID:	ULASF-07	Well Type:	MUNICIPAL
Source:	United States Geological Survey		
Other Name:	ULASF-07	GAMA PFAS Testing:	Not Reported
Groundwater Quality Data:	https://gamagroundwater.waterboards.ca.gov/gama/gamamap/public/GamaDataDisplay.asp?dataset=USGS&samp_date=&global_id=&assigned_name=ULASF-07&store_num=		
GeoTracker Data:	Not Reported		

8
SSW
1/4 - 1/2 Mile
Lower

FED USGS USGS40000142399

Organization ID:	USGS-CA		
Organization Name:	USGS California Water Science Center		
Monitor Location:	001N014W09G003S	Type:	Well
Description:	Not Reported	HUC:	18070105
Drainage Area:	Not Reported	Drainage Area Units:	Not Reported
Contrib Drainage Area:	Not Reported	Contrib Drainage Area Unts:	Not Reported
Aquifer:	California Coastal Basin aquifers		
Formation Type:	Not Reported	Aquifer Type:	Not Reported
Construction Date:	Not Reported	Well Depth:	740
Well Depth Units:	ft	Well Hole Depth:	765
Well Hole Depth Units:	ft		

GEOCHECK® - PHYSICAL SETTING SOURCE MAP FINDINGS

Map ID
Direction
Distance
Elevation

Database EDR ID Number

C9
NNW
1/4 - 1/2 Mile
Higher

CA WELLS 22957

Seq:	22957	Prim sta c:	G19/179-VOACP4A
Frds no:	1910179014	County:	19
District:	07	User id:	4TH
System no:	1910179	Water type:	G
Source nam:	GAC - PORT 3 - ADSORBER A	Station ty:	WELL/AMBNT/MUN/INTAKE
Latitude:	341200.0	Longitude:	1182100.0
Precision:	5	Status:	CT
Comment 1:	Not Reported	Comment 2:	Not Reported
Comment 3:	Not Reported	Comment 4:	Not Reported
Comment 5:	Not Reported	Comment 6:	Not Reported
Comment 7:	Not Reported		
System no:	1910179	System nam:	Burbank-City, Water Dept.
Hqname:	Not Reported	Address:	PO BOX 631
City:	BURBANK	State:	CA
Zip:	91503	Zip ext:	Not Reported
Pop serv:	93643	Connection:	25731
Area serve:	BURBANK		

C10
NNW
1/4 - 1/2 Mile
Higher

CA WELLS 22958

Seq:	22958	Prim sta c:	G19/179-VOACP4B
Frds no:	1910179015	County:	19
District:	07	User id:	4TH
System no:	1910179	Water type:	G
Source nam:	GAC - PORT 3 - ADSORBER B	Station ty:	WELL/AMBNT/MUN/INTAKE
Latitude:	341200.0	Longitude:	1182100.0
Precision:	5	Status:	CT
Comment 1:	Not Reported	Comment 2:	Not Reported
Comment 3:	Not Reported	Comment 4:	Not Reported
Comment 5:	Not Reported	Comment 6:	Not Reported
Comment 7:	Not Reported		
System no:	1910179	System nam:	Burbank-City, Water Dept.
Hqname:	Not Reported	Address:	PO BOX 631
City:	BURBANK	State:	CA
Zip:	91503	Zip ext:	Not Reported
Pop serv:	93643	Connection:	25731
Area serve:	BURBANK		

C11
NNW
1/4 - 1/2 Mile
Higher

CA WELLS 22956

Seq:	22956	Prim sta c:	G19/179-VOACINF
Frds no:	1910179021	County:	19
District:	07	User id:	4TH
System no:	1910179	Water type:	G
Source nam:	WELLS 07 & 15 - GAC-COMMON INFLUENT	Station ty:	WELL/AMBNT/MUN/INTAKE

GEOCHECK® - PHYSICAL SETTING SOURCE MAP FINDINGS

Latitude:	341200.0	Longitude:	1182100.0
Precision:	5	Status:	CU
Comment 1:	Not Reported	Comment 2:	Not Reported
Comment 3:	Not Reported	Comment 4:	Not Reported
Comment 5:	Not Reported	Comment 6:	Not Reported
Comment 7:	Not Reported		
System no:	1910179	System nam:	Burbank-City, Water Dept.
Hqname:	Not Reported	Address:	PO BOX 631
City:	BURBANK	State:	CA
Zip:	91503	Zip ext:	Not Reported
Pop serv:	93643	Connection:	25731
Area serve:	BURBANK		

**C12
NNW
1/4 - 1/2 Mile
Higher**

CA WELLS 22940

Seq:	22940	Prim sta c:	G19/179-VOACCEF
Frds no:	1910179019	County:	19
District:	07	User id:	4TH
System no:	1910179	Water type:	G
Source nam:	WELLS 07 & 15 - GAC-ADSORBER C-EFFLUENT		
Station ty:	WELL/AMBNT/MUN/INTAKE	Latitude:	341200.0
Longitude:	1182100.0	Precision:	5
Status:	CT	Comment 1:	Not Reported
Comment 2:	Not Reported	Comment 3:	Not Reported
Comment 4:	Not Reported	Comment 5:	Not Reported
Comment 6:	Not Reported	Comment 7:	Not Reported
System no:	1910179	System nam:	Burbank-City, Water Dept.
Hqname:	Not Reported	Address:	PO BOX 631
City:	BURBANK	State:	CA
Zip:	91503	Zip ext:	Not Reported
Pop serv:	93643	Connection:	25731
Area serve:	BURBANK		

**C13
NNW
1/4 - 1/2 Mile
Higher**

CA WELLS 22941

Seq:	22941	Prim sta c:	G19/179-VOACDEF
Frds no:	1910179020	County:	19
District:	07	User id:	4TH
System no:	1910179	Water type:	G
Source nam:	WELLS 07 & 15 - GAC-ADSORBER D-EFFLUENT		
Station ty:	WELL/AMBNT/MUN/INTAKE	Latitude:	341200.0
Longitude:	1182100.0	Precision:	5
Status:	CT	Comment 1:	Not Reported
Comment 2:	Not Reported	Comment 3:	Not Reported
Comment 4:	Not Reported	Comment 5:	Not Reported
Comment 6:	Not Reported	Comment 7:	Not Reported
System no:	1910179	System nam:	Burbank-City, Water Dept.
Hqname:	Not Reported	Address:	PO BOX 631
City:	BURBANK	State:	CA
Zip:	91503	Zip ext:	Not Reported
Pop serv:	93643	Connection:	25731
Area serve:	BURBANK		

GEOCHECK® - PHYSICAL SETTING SOURCE MAP FINDINGS

Area serve: BURBANK

**C14
NNW
1/4 - 1/2 Mile
Higher**

CA WELLS 576

Seq:	576	Prim sta c:	01N/14W-09B04 S
Frds no:	1910179010	County:	19
District:	07	User id:	4TH
System no:	1910179	Water type:	G
Source nam:	WELL 17 - ABANDONED	Station ty:	WELL/AMBNT/MUN/INTAKE/SUPPLY
Latitude:	341200.0	Longitude:	1182100.0
Precision:	8	Status:	AB
Comment 1:	Not Reported	Comment 2:	Not Reported
Comment 3:	Not Reported	Comment 4:	Not Reported
Comment 5:	Not Reported	Comment 6:	Not Reported
Comment 7:	Not Reported		
System no:	1910179	System nam:	Burbank-City, Water Dept.
Hqname:	Not Reported	Address:	PO BOX 631
City:	BURBANK	State:	CA
Zip:	91503	Zip ext:	Not Reported
Pop serv:	93643	Connection:	25731
Area serve:	BURBANK		

**C15
NNW
1/4 - 1/2 Mile
Higher**

CA WELLS 573

Seq:	573	Prim sta c:	01N/14W-09A03 S
Frds no:	1910179008	County:	19
District:	07	User id:	4TH
System no:	1910179	Water type:	G
Source nam:	WELL 14-A - ABANDONED	Station ty:	WELL/AMBNT/MUN/INTAKE/SUPPLY
Latitude:	341200.0	Longitude:	1182100.0
Precision:	8	Status:	AB
Comment 1:	Not Reported	Comment 2:	Not Reported
Comment 3:	Not Reported	Comment 4:	Not Reported
Comment 5:	Not Reported	Comment 6:	Not Reported
Comment 7:	Not Reported		
System no:	1910179	System nam:	Burbank-City, Water Dept.
Hqname:	Not Reported	Address:	PO BOX 631
City:	BURBANK	State:	CA
Zip:	91503	Zip ext:	Not Reported
Pop serv:	93643	Connection:	25731
Area serve:	BURBANK		

**C16
NNW
1/4 - 1/2 Mile
Higher**

CA WELLS 22960

Seq:	22960	Prim sta c:	G19/179-VOACP4D
Frds no:	1910179017	County:	19
District:	07	User id:	4TH
System no:	1910179	Water type:	G

GEOCHECK® - PHYSICAL SETTING SOURCE MAP FINDINGS

Source nam:	GAC - PORT 3 - ADSORBER D	Station ty:	WELL/AMBNT/MUN/INTAKE
Latitude:	341200.0	Longitude:	1182100.0
Precision:	5	Status:	CT
Comment 1:	Not Reported	Comment 2:	Not Reported
Comment 3:	Not Reported	Comment 4:	Not Reported
Comment 5:	Not Reported	Comment 6:	Not Reported
Comment 7:	Not Reported		
System no:	1910179	System nam:	Burbank-City, Water Dept.
Hqname:	Not Reported	Address:	PO BOX 631
City:	BURBANK	State:	CA
Zip:	91503	Zip ext:	Not Reported
Pop serv:	93643	Connection:	25731
Area serve:	BURBANK		

**C17
NNW
1/4 - 1/2 Mile
Higher**

CA WELLS 22938

Seq:	22938	Prim sta c:	G19/179-VOACAEF
Frds no:	1910179012	County:	19
District:	07	User id:	4TH
System no:	1910179	Water type:	G
Source nam:	WELLS 7 & 15 - GAC-ADSORBER-A-EFFLUENT		
Station ty:	WELL/AMBNT/MUN/INTAKE	Latitude:	341200.0
Longitude:	1182100.0	Precision:	5
Status:	CT	Comment 1:	Not Reported
Comment 2:	Not Reported	Comment 3:	Not Reported
Comment 4:	Not Reported	Comment 5:	Not Reported
Comment 6:	Not Reported	Comment 7:	Not Reported

System no:	1910179	System nam:	Burbank-City, Water Dept.
Hqname:	Not Reported	Address:	PO BOX 631
City:	BURBANK	State:	CA
Zip:	91503	Zip ext:	Not Reported
Pop serv:	93643	Connection:	25731
Area serve:	BURBANK		

**C18
NNW
1/4 - 1/2 Mile
Higher**

CA WELLS 22959

Seq:	22959	Prim sta c:	G19/179-VOACP4C
Frds no:	1910179016	County:	19
District:	07	User id:	4TH
System no:	1910179	Water type:	G
Source nam:	GAC - PORT 3 - ADSORBER C	Station ty:	WELL/AMBNT/MUN/INTAKE
Latitude:	341200.0	Longitude:	1182100.0
Precision:	5	Status:	CT
Comment 1:	Not Reported	Comment 2:	Not Reported
Comment 3:	Not Reported	Comment 4:	Not Reported
Comment 5:	Not Reported	Comment 6:	Not Reported
Comment 7:	Not Reported		

System no:	1910179	System nam:	Burbank-City, Water Dept.
Hqname:	Not Reported	Address:	PO BOX 631
City:	BURBANK	State:	CA
Zip:	91503	Zip ext:	Not Reported

GEOCHECK® - PHYSICAL SETTING SOURCE MAP FINDINGS

Pop serv: 93643 Connection: 25731
 Area serve: BURBANK

**C19
 NNW
 1/4 - 1/2 Mile
 Higher**

CA WELLS 22939

Seq:	22939	Prim sta c:	G19/179-VOACBEF
Frds no:	1910179018	County:	19
District:	07	User id:	4TH
System no:	1910179	Water type:	G
Source nam:	WELL 07 & 15 -GAC-ADSORBER B - EFFLUENT		
Station ty:	WELL/AMBNT/MUN/INTAKE	Latitude:	341200.0
Longitude:	1182100.0	Precision:	5
Status:	CT	Comment 1:	Not Reported
Comment 2:	Not Reported	Comment 3:	Not Reported
Comment 4:	Not Reported	Comment 5:	Not Reported
Comment 6:	Not Reported	Comment 7:	Not Reported

System no:	1910179	System nam:	Burbank-City, Water Dept.
Hqname:	Not Reported	Address:	PO BOX 631
City:	BURBANK	State:	CA
Zip:	91503	Zip ext:	Not Reported
Pop serv:	93643	Connection:	25731
Area serve:	BURBANK		

**D20
 SE
 1/4 - 1/2 Mile
 Lower**

CA WELLS CADDW0000019088

Well ID:	1910179-027	Well Type:	MUNICIPAL
Source:	Department of Health Services		
Other Name:	BURBANK OU WELL VO-5	GAMA PFAS Testing:	Not Reported
Groundwater Quality Data:	https://gamagroundwater.waterboards.ca.gov/gama/gamamap/public/GamaDataDisplay.asp?dataset=DHS&samp_date=&global_id=&assigned_name=1910179-027&store_num=		
GeoTracker Data:	Not Reported		

**D21
 SE
 1/4 - 1/2 Mile
 Lower**

CA WELLS CAPFAS000000419

Well ID:	1910179-027	Well Type:	MUNICIPAL
Source:	Department of Health Services		
Other Name:	BURBANK OU WELL VO-5	GAMA PFAS Testing:	Yes
Groundwater Quality Data:	https://gamagroundwater.waterboards.ca.gov/gama/gamamap/public/GamaDataDisplay.asp?dataset=DHS&samp_date=&global_id=&assigned_name=1910179-027&store_num=		
GeoTracker Data:	Not Reported		

GEOCHECK® - PHYSICAL SETTING SOURCE MAP FINDINGS

Map ID
 Direction
 Distance
 Elevation

Database EDR ID Number

E22
SSE
 1/4 - 1/2 Mile
 Lower

FED USGS USGS40000142397

Organization ID:	USGS-CA		
Organization Name:	USGS California Water Science Center		
Monitor Location:	001N014W09H001S	Type:	Well
Description:	Not Reported	HUC:	18070105
Drainage Area:	Not Reported	Drainage Area Units:	Not Reported
Contrib Drainage Area:	Not Reported	Contrib Drainage Area Unts:	Not Reported
Aquifer:	California Coastal Basin aquifers		
Formation Type:	Not Reported	Aquifer Type:	Not Reported
Construction Date:	Not Reported	Well Depth:	510
Well Depth Units:	ft	Well Hole Depth:	589
Well Hole Depth Units:	ft		

E23
SSE
 1/4 - 1/2 Mile
 Lower

CA WELLS CADDW0000007719

Well ID:	1910179-004	Well Type:	MUNICIPAL
Source:	Department of Health Services		
Other Name:	WELL VO-8 (OLD BURBANK WELL 10)		
GAMA PFAS Testing:	Not Reported		
Groundwater Quality Data:	https://gamagroundwater.waterboards.ca.gov/gama/gamamap/public/GamaDataDisplay.asp?dataset=DHS&samp_date=&global_id=&assigned_name=1910179-004&store_num=		
GeoTracker Data:	Not Reported		

E24
SSE
 1/4 - 1/2 Mile
 Lower

CA WELLS CAPFAS000000619

Well ID:	1910179-004	Well Type:	MUNICIPAL
Source:	Department of Health Services		
Other Name:	WELL VO-8 (OLD BURBANK WELL 10)		
GAMA PFAS Testing:	Yes		
Groundwater Quality Data:	https://gamagroundwater.waterboards.ca.gov/gama/gamamap/public/GamaDataDisplay.asp?dataset=DHS&samp_date=&global_id=&assigned_name=1910179-004&store_num=		
GeoTracker Data:	Not Reported		

25
SSW
 1/4 - 1/2 Mile
 Lower

FED USGS USGS40000142401

Organization ID:	USGS-CA		
Organization Name:	USGS California Water Science Center		
Monitor Location:	001N014W09B004S	Type:	Well
Description:	Not Reported	HUC:	18070105
Drainage Area:	Not Reported	Drainage Area Units:	Not Reported
Contrib Drainage Area:	Not Reported	Contrib Drainage Area Unts:	Not Reported

GEOCHECK® - PHYSICAL SETTING SOURCE MAP FINDINGS

Aquifer:	California Coastal Basin aquifers	Aquifer Type:	Not Reported
Formation Type:	Not Reported	Well Depth:	750
Construction Date:	Not Reported	Well Hole Depth:	793
Well Depth Units:	ft		
Well Hole Depth Units:	ft		

E26
South
1/4 - 1/2 Mile
Lower

CA WELLS CADWR0000014540

Well ID:	01N14W09H004S	Well Type:	UNK
Source:	Department of Water Resources		
Other Name:	01N14W09H004S	GAMA PFAS Testing:	Not Reported
Groundwater Quality Data:	https://gamagroundwater.waterboards.ca.gov/gama/gamamap/public/GamaDataDisplay.asp?dataset=DWR&samp_date=&global_id=&assigned_name=01N14W09H004S&store_num=		
GeoTracker Data:	Not Reported		

E27
South
1/4 - 1/2 Mile
Lower

CA WELLS CADWR0000020433

Well ID:	01N14W09H001S	Well Type:	UNK
Source:	Department of Water Resources		
Other Name:	01N14W09H001S	GAMA PFAS Testing:	Not Reported
Groundwater Quality Data:	https://gamagroundwater.waterboards.ca.gov/gama/gamamap/public/GamaDataDisplay.asp?dataset=DWR&samp_date=&global_id=&assigned_name=01N14W09H001S&store_num=		
GeoTracker Data:	Not Reported		

F28
NNE
1/2 - 1 Mile
Higher

CA WELLS CAEDF0000136467

Well ID:	SL603798629-SW-5	Well Type:	MONITORING
Source:	EDF	Other Name:	SW-5
GAMA PFAS Testing:	Not Reported		
Groundwater Quality Data:	https://gamagroundwater.waterboards.ca.gov/gama/gamamap/public/GamaDataDisplay.asp?dataset=EDF&samp_date=&global_id=SL603798629&assigned_name=SW-5&store_num=		
GeoTracker Data:	https://geotracker.waterboards.ca.gov/profile_report.asp?cmd=MWEDFResults&global_id=SL603798629&assigned_name=SW-5		

G29
ENE
1/2 - 1 Mile
Lower

CA WELLS CAEDF0000072336

Well ID:	T0603702515-TSG-MW-16	Well Type:	MONITORING
Source:	EDF	Other Name:	TSG-MW-16
GAMA PFAS Testing:	Not Reported		
Groundwater Quality Data:	https://gamagroundwater.waterboards.ca.gov/gama/gamamap/public/GamaDataDisplay.asp?dataset=EDF&samp_date=&global_id=T0603702515&assigned_name=TSG-MW-16&store_num=		
GeoTracker Data:	https://geotracker.waterboards.ca.gov/profile_report.asp?cmd=MWEDFResults&global_id=T0603702515&assigned_name=TSG-MW-16		

GEOCHECK® - PHYSICAL SETTING SOURCE MAP FINDINGS

Map ID
Direction
Distance
Elevation

Database EDR ID Number

G30
ENE
1/2 - 1 Mile
Lower

CA WELLS CAEDF0000109994

Well ID:	T0603702515-TSG-MW-14	Well Type:	MONITORING
Source:	EDF	Other Name:	TSG-MW-14
GAMA PFAS Testing:	Not Reported		
Groundwater Quality Data:	https://gamagroundwater.waterboards.ca.gov/gama/gamamap/public/GamaDataDisplay.asp?dataset=EDF&samp_date=&global_id=T0603702515&assigned_name=TSG-MW-14&store_num=		
GeoTracker Data:	https://geotracker.waterboards.ca.gov/profile_report.asp?cmd=MWEDFResults&global_id=T0603702515&assigned_name=TSG-MW-14		

H31
South
1/2 - 1 Mile
Lower

FED USGS USGS40000142390

Organization ID:	USGS-CA		
Organization Name:	USGS California Water Science Center		
Monitor Location:	001N014W09H004S	Type:	Well
Description:	Not Reported	HUC:	18070105
Drainage Area:	Not Reported	Drainage Area Units:	Not Reported
Contrib Drainage Area:	Not Reported	Contrib Drainage Area Unts:	Not Reported
Aquifer:	California Coastal Basin aquifers		
Formation Type:	Not Reported	Aquifer Type:	Not Reported
Construction Date:	Not Reported	Well Depth:	810
Well Depth Units:	ft	Well Hole Depth:	896
Well Hole Depth Units:	ft		

F32
NNE
1/2 - 1 Mile
Higher

CA WELLS CAEDF0000119305

Well ID:	SL603798629-MW-7	Well Type:	MONITORING
Source:	EDF	Other Name:	MW-7
GAMA PFAS Testing:	Not Reported		
Groundwater Quality Data:	https://gamagroundwater.waterboards.ca.gov/gama/gamamap/public/GamaDataDisplay.asp?dataset=EDF&samp_date=&global_id=SL603798629&assigned_name=MW-7&store_num=		
GeoTracker Data:	https://geotracker.waterboards.ca.gov/profile_report.asp?cmd=MWEDFResults&global_id=SL603798629&assigned_name=MW-7		

F33
NNE
1/2 - 1 Mile
Higher

CA WELLS CAEDF0000063809

Well ID:	SL603798629-SW-3	Well Type:	MONITORING
Source:	EDF	Other Name:	SW-3
GAMA PFAS Testing:	Not Reported		
Groundwater Quality Data:	https://gamagroundwater.waterboards.ca.gov/gama/gamamap/public/GamaDataDisplay.asp?dataset=EDF&samp_date=&global_id=SL603798629&assigned_name=SW-3&store_num=		
GeoTracker Data:	https://geotracker.waterboards.ca.gov/profile_report.asp?cmd=MWEDFResults&global_id=SL603798629&assigned_name=SW-3		

GEOCHECK® - PHYSICAL SETTING SOURCE MAP FINDINGS

Map ID
Direction
Distance
Elevation

Database EDR ID Number

I34
ESE
1/2 - 1 Mile
Lower

CA WELLS CADDW0000005577

Well ID:	1910179-026	Well Type:	MUNICIPAL
Source:	Department of Health Services		
Other Name:	BURBANK OU WELL VO-4	GAMA PFAS Testing:	Not Reported
Groundwater Quality Data:	https://gamagroundwater.waterboards.ca.gov/gama/gamamap/public/GamaDataDisplay.asp?dataset=DHS&samp_date=&global_id=&assigned_name=1910179-026&store_num=		
GeoTracker Data:	Not Reported		

I35
ESE
1/2 - 1 Mile
Lower

CA WELLS CAPFAS000001477

Well ID:	1910179-026	Well Type:	MUNICIPAL
Source:	Department of Health Services		
Other Name:	BURBANK OU WELL VO-4	GAMA PFAS Testing:	Yes
Groundwater Quality Data:	https://gamagroundwater.waterboards.ca.gov/gama/gamamap/public/GamaDataDisplay.asp?dataset=DHS&samp_date=&global_id=&assigned_name=1910179-026&store_num=		
GeoTracker Data:	Not Reported		

J36
NNE
1/2 - 1 Mile
Higher

CA WELLS CAEDF0000012327

Well ID:	SL603798625-W-3	Well Type:	MONITORING
Source:	EDF	Other Name:	W-3
GAMA PFAS Testing:	Not Reported		
Groundwater Quality Data:	https://gamagroundwater.waterboards.ca.gov/gama/gamamap/public/GamaDataDisplay.asp?dataset=EDF&samp_date=&global_id=SL603798625&assigned_name=W-3&store_num=		
GeoTracker Data:	https://geotracker.waterboards.ca.gov/profile_report.asp?cmd=MWEDFResults&global_id=SL603798625&assigned_name=W-3		

J37
NE
1/2 - 1 Mile
Higher

CA WELLS CAEDF0000082846

Well ID:	SL603798625-W-1	Well Type:	MONITORING
Source:	EDF	Other Name:	W-1
GAMA PFAS Testing:	Not Reported		
Groundwater Quality Data:	https://gamagroundwater.waterboards.ca.gov/gama/gamamap/public/GamaDataDisplay.asp?dataset=EDF&samp_date=&global_id=SL603798625&assigned_name=W-1&store_num=		
GeoTracker Data:	https://geotracker.waterboards.ca.gov/profile_report.asp?cmd=MWEDFResults&global_id=SL603798625&assigned_name=W-1		

GEOCHECK® - PHYSICAL SETTING SOURCE MAP FINDINGS

Map ID
Direction
Distance
Elevation

Database EDR ID Number

H38
South
1/2 - 1 Mile
Lower

CA WELLS CADDW0000011284

Well ID:	1910179-005	Well Type:	MUNICIPAL
Source:	Department of Health Services		
Other Name:	WELL 11-A - ABANDONED	GAMA PFAS Testing:	Not Reported
Groundwater Quality Data:	https://gamagroundwater.waterboards.ca.gov/gama/gamamap/public/GamaDataDisplay.asp?dataset=DHS&samp_date=&global_id=&assigned_name=1910179-005&store_num=		
GeoTracker Data:	Not Reported		

39
South
1/2 - 1 Mile
Lower

FED USGS USGS40000142386

Organization ID:	USGS-CA		
Organization Name:	USGS California Water Science Center		
Monitor Location:	001N014W09G002S	Type:	Well
Description:	Not Reported	HUC:	18070105
Drainage Area:	Not Reported	Drainage Area Units:	Not Reported
Contrib Drainage Area:	Not Reported	Contrib Drainage Area Unts:	Not Reported
Aquifer:	California Coastal Basin aquifers		
Formation Type:	Not Reported	Aquifer Type:	Not Reported
Construction Date:	Not Reported	Well Depth:	737
Well Depth Units:	ft	Well Hole Depth:	792
Well Hole Depth Units:	ft		

J40
NNE
1/2 - 1 Mile
Higher

CA WELLS CAEDF0000075917

Well ID:	SL603798629-SW-4	Well Type:	MONITORING
Source:	EDF	Other Name:	SW-4
GAMA PFAS Testing:	Not Reported		
Groundwater Quality Data:	https://gamagroundwater.waterboards.ca.gov/gama/gamamap/public/GamaDataDisplay.asp?dataset=EDF&samp_date=&global_id=SL603798629&assigned_name=SW-4&store_num=		
GeoTracker Data:	https://geotracker.waterboards.ca.gov/profile_report.asp?cmd=MWEDFResults&global_id=SL603798629&assigned_name=SW-4		

K41
NNE
1/2 - 1 Mile
Higher

CA WELLS CAEDF0000053934

Well ID:	SL603798629-MW-8A	Well Type:	MONITORING
Source:	EDF	Other Name:	MW-8A
GAMA PFAS Testing:	Not Reported		
Groundwater Quality Data:	https://gamagroundwater.waterboards.ca.gov/gama/gamamap/public/GamaDataDisplay.asp?dataset=EDF&samp_date=&global_id=SL603798629&assigned_name=MW-8A&store_num=		
GeoTracker Data:	https://geotracker.waterboards.ca.gov/profile_report.asp?cmd=MWEDFResults&global_id=SL603798629&assigned_name=MW-8A		

GEOCHECK® - PHYSICAL SETTING SOURCE MAP FINDINGS

Map ID
Direction
Distance
Elevation

Database EDR ID Number

K42
NNE
1/2 - 1 Mile
Higher

CA WELLS CAEDF0000095350

Well ID:	SL603798629-MW-8B	Well Type:	MONITORING
Source:	EDF	Other Name:	MW-8B
GAMA PFAS Testing:	Not Reported		
Groundwater Quality Data:	https://gamagroundwater.waterboards.ca.gov/gama/gamamap/public/GamaDataDisplay.asp?dataset=EDF&samp_date=&global_id=SL603798629&assigned_name=MW-8B&store_num=		
GeoTracker Data:	https://geotracker.waterboards.ca.gov/profile_report.asp?cmd=MWEDFResults&global_id=SL603798629&assigned_name=MW-8B		

J43
NNE
1/2 - 1 Mile
Higher

CA WELLS CAEDF0000083792

Well ID:	SL603798629-MW-4A	Well Type:	MONITORING
Source:	EDF	Other Name:	MW-4A
GAMA PFAS Testing:	Not Reported		
Groundwater Quality Data:	https://gamagroundwater.waterboards.ca.gov/gama/gamamap/public/GamaDataDisplay.asp?dataset=EDF&samp_date=&global_id=SL603798629&assigned_name=MW-4A&store_num=		
GeoTracker Data:	https://geotracker.waterboards.ca.gov/profile_report.asp?cmd=MWEDFResults&global_id=SL603798629&assigned_name=MW-4A		

J44
NNE
1/2 - 1 Mile
Higher

CA WELLS CAEDF0000022377

Well ID:	SL603798625-W-2	Well Type:	MONITORING
Source:	EDF	Other Name:	W-2
GAMA PFAS Testing:	Not Reported		
Groundwater Quality Data:	https://gamagroundwater.waterboards.ca.gov/gama/gamamap/public/GamaDataDisplay.asp?dataset=EDF&samp_date=&global_id=SL603798625&assigned_name=W-2&store_num=		
GeoTracker Data:	https://geotracker.waterboards.ca.gov/profile_report.asp?cmd=MWEDFResults&global_id=SL603798625&assigned_name=W-2		

45
West
1/2 - 1 Mile
Higher

CA WELLS CADWR0000037171

Well ID:	01N14W04N003S	Well Type:	UNK
Source:	Department of Water Resources		
Other Name:	01N14W04N003S	GAMA PFAS Testing:	Not Reported
Groundwater Quality Data:	https://gamagroundwater.waterboards.ca.gov/gama/gamamap/public/GamaDataDisplay.asp?dataset=DWR&samp_date=&global_id=&assigned_name=01N14W04N003S&store_num=		
GeoTracker Data:	Not Reported		

GEOCHECK® - PHYSICAL SETTING SOURCE MAP FINDINGS

Map ID
Direction
Distance
Elevation

Database EDR ID Number

K46
NNE
1/2 - 1 Mile
Higher

CA WELLS CAEDF0000081629

Well ID:	SL603798629-MW-6	Well Type:	MONITORING
Source:	EDF	Other Name:	MW-6
GAMA PFAS Testing:	Not Reported		
Groundwater Quality Data:	https://gamagroundwater.waterboards.ca.gov/gama/gamamap/public/GamaDataDisplay.asp?dataset=EDF&samp_date=&global_id=SL603798629&assigned_name=MW-6&store_num=		
GeoTracker Data:	https://geotracker.waterboards.ca.gov/profile_report.asp?cmd=MWEDFResults&global_id=SL603798629&assigned_name=MW-6		

47
SSW
1/2 - 1 Mile
Lower

FED USGS USGS40000142387

Organization ID:	USGS-CA		
Organization Name:	USGS California Water Science Center		
Monitor Location:	001N014W09L004S	Type:	Well
Description:	Not Reported	HUC:	18070105
Drainage Area:	Not Reported	Drainage Area Units:	Not Reported
Contrib Drainage Area:	Not Reported	Contrib Drainage Area Unts:	Not Reported
Aquifer:	California Coastal Basin aquifers		
Formation Type:	Not Reported	Aquifer Type:	Not Reported
Construction Date:	Not Reported	Well Depth:	878
Well Depth Units:	ft	Well Hole Depth:	938
Well Hole Depth Units:	ft		

L48
WSW
1/2 - 1 Mile
Higher

CA WELLS CADWR0000012158

Well ID:	01N14W09D002S	Well Type:	UNK
Source:	Department of Water Resources		
Other Name:	01N14W09D002S	GAMA PFAS Testing:	Not Reported
Groundwater Quality Data:	https://gamagroundwater.waterboards.ca.gov/gama/gamamap/public/GamaDataDisplay.asp?dataset=DWR&samp_date=&global_id=&assigned_name=01N14W09D002S&store_num=		
GeoTracker Data:	Not Reported		

L49
WSW
1/2 - 1 Mile
Higher

CA WELLS CADWR0000016895

Well ID:	01N14W09D001S	Well Type:	UNK
Source:	Department of Water Resources		
Other Name:	01N14W09D001S	GAMA PFAS Testing:	Not Reported
Groundwater Quality Data:	https://gamagroundwater.waterboards.ca.gov/gama/gamamap/public/GamaDataDisplay.asp?dataset=DWR&samp_date=&global_id=&assigned_name=01N14W09D001S&store_num=		
GeoTracker Data:	Not Reported		

GEOCHECK® - PHYSICAL SETTING SOURCE MAP FINDINGS

Map ID
Direction
Distance
Elevation

Database EDR ID Number

M50
North
1/2 - 1 Mile
Higher

CA WELLS CAEDF0000088783

Well ID:	SL603798600-MW4	Well Type:	MONITORING
Source:	EDF	Other Name:	MW4
GAMA PFAS Testing:	Not Reported		
Groundwater Quality Data:	https://gamagroundwater.waterboards.ca.gov/gama/gamamap/public/GamaDataDisplay.asp?dataset=EDF&samp_date=&global_id=SL603798600&assigned_name=MW4&store_num=		
GeoTracker Data:	https://geotracker.waterboards.ca.gov/profile_report.asp?cmd=MWEDFResults&global_id=SL603798600&assigned_name=MW4		

M51
North
1/2 - 1 Mile
Higher

CA WELLS CAEDF0000022288

Well ID:	SL603798600-MW1	Well Type:	MONITORING
Source:	EDF	Other Name:	MW1
GAMA PFAS Testing:	Not Reported		
Groundwater Quality Data:	https://gamagroundwater.waterboards.ca.gov/gama/gamamap/public/GamaDataDisplay.asp?dataset=EDF&samp_date=&global_id=SL603798600&assigned_name=MW1&store_num=		
GeoTracker Data:	https://geotracker.waterboards.ca.gov/profile_report.asp?cmd=MWEDFResults&global_id=SL603798600&assigned_name=MW1		

M52
North
1/2 - 1 Mile
Higher

CA WELLS CAEDF0000079335

Well ID:	SL603798600-MW2	Well Type:	MONITORING
Source:	EDF	Other Name:	MW2
GAMA PFAS Testing:	Not Reported		
Groundwater Quality Data:	https://gamagroundwater.waterboards.ca.gov/gama/gamamap/public/GamaDataDisplay.asp?dataset=EDF&samp_date=&global_id=SL603798600&assigned_name=MW2&store_num=		
GeoTracker Data:	https://geotracker.waterboards.ca.gov/profile_report.asp?cmd=MWEDFResults&global_id=SL603798600&assigned_name=MW2		

M53
North
1/2 - 1 Mile
Higher

CA WELLS CAEDF0000129254

Well ID:	SL603798600-MW3	Well Type:	MONITORING
Source:	EDF	Other Name:	MW3
GAMA PFAS Testing:	Not Reported		
Groundwater Quality Data:	https://gamagroundwater.waterboards.ca.gov/gama/gamamap/public/GamaDataDisplay.asp?dataset=EDF&samp_date=&global_id=SL603798600&assigned_name=MW3&store_num=		
GeoTracker Data:	https://geotracker.waterboards.ca.gov/profile_report.asp?cmd=MWEDFResults&global_id=SL603798600&assigned_name=MW3		

GEOCHECK® - PHYSICAL SETTING SOURCE MAP FINDINGS

Map ID
Direction
Distance
Elevation

Database EDR ID Number

54
NNE
1/2 - 1 Mile
Higher

CA WELLS CAEDF0000037992

Well ID:	SL603798629-SW-2	Well Type:	MONITORING
Source:	EDF	Other Name:	SW-2
GAMA PFAS Testing:	Not Reported		
Groundwater Quality Data:	https://gamagroundwater.waterboards.ca.gov/gama/gamamap/public/GamaDataDisplay.asp?dataset=EDF&samp_date=&global_id=SL603798629&assigned_name=SW-2&store_num=		
GeoTracker Data:	https://geotracker.waterboards.ca.gov/profile_report.asp?cmd=MWEDFResults&global_id=SL603798629&assigned_name=SW-2		

N55
SSW
1/2 - 1 Mile
Lower

CA WELLS CADDW0000013410

Well ID:	1910067-154	Well Type:	MUNICIPAL
Source:	Department of Health Services		
Other Name:	WHITNALL WELL 09 - INACTIVE		
GAMA PFAS Testing:	Not Reported		
Groundwater Quality Data:	https://gamagroundwater.waterboards.ca.gov/gama/gamamap/public/GamaDataDisplay.asp?dataset=DHS&samp_date=&global_id=&assigned_name=1910067-154&store_num=		
GeoTracker Data:	Not Reported		

N56
SSW
1/2 - 1 Mile
Lower

CA WELLS 594

Seq:	594	Prim sta c:	01N/14W-16D01 S
Frds no:	1910067154	County:	19
District:	15	User id:	MET
System no:	1910067	Water type:	G
Source nam:	WHITNALL WELL 09	Station ty:	WELL/AMBNT/MUN/INTAKE/SUPPLY
Latitude:	341100.0	Longitude:	1182100.0
Precision:	8	Status:	AR
Comment 1:	Not Reported	Comment 2:	Not Reported
Comment 3:	Not Reported	Comment 4:	Not Reported
Comment 5:	Not Reported	Comment 6:	Not Reported
Comment 7:	Not Reported		
System no:	1910067	System nam:	Los Angeles-City, Dept. Of Water & Power
Hqname:	LOS ANGELES CTY DPT WTR & PWR	Address:	P.O. BOX 51111, ROOM 1420
City:	LOS ANGELES	State:	CA
Zip:	90051	Zip ext:	Not Reported
Pop serv:	3700000	Connection:	657422
Area serve:	LOS ANGELES		

GEOCHECK® - PHYSICAL SETTING SOURCE MAP FINDINGS

Map ID
Direction
Distance
Elevation

Database EDR ID Number

N57
SSW
1/2 - 1 Mile
Lower

CA WELLS 583

Seq:	583	Prim sta c:	01N/14W-09P01 S
Frds no:	1910179001	County:	19
District:	07	User id:	4TH
System no:	1910179	Water type:	G
Source nam:	WELL 06-A - STANDBY	Station ty:	WELL/AMBNT/MUN/INTAKE/SUPPLY
Latitude:	341100.0	Longitude:	1182100.0
Precision:	8	Status:	SU
Comment 1:	Not Reported	Comment 2:	Not Reported
Comment 3:	Not Reported	Comment 4:	Not Reported
Comment 5:	Not Reported	Comment 6:	Not Reported
Comment 7:	Not Reported		
System no:	1910179	System nam:	Burbank-City, Water Dept.
Hqname:	Not Reported	Address:	PO BOX 631
City:	BURBANK	State:	CA
Zip:	91503	Zip ext:	Not Reported
Pop serv:	93643	Connection:	25731
Area serve:	BURBANK		

N58
SSW
1/2 - 1 Mile
Lower

CA WELLS 581

Seq:	581	Prim sta c:	01N/14W-09K02 S
Frds no:	1910179007	County:	19
District:	07	User id:	4TH
System no:	1910179	Water type:	G
Source nam:	WELL 13-A - MONITORING SITE	Station ty:	WELL/AMBNT/MUN/INTAKE/SUPPLY
Latitude:	341100.0	Longitude:	1182100.0
Precision:	8	Status:	MW
Comment 1:	Not Reported	Comment 2:	Not Reported
Comment 3:	Not Reported	Comment 4:	Not Reported
Comment 5:	Not Reported	Comment 6:	Not Reported
Comment 7:	Not Reported		
System no:	1910179	System nam:	Burbank-City, Water Dept.
Hqname:	Not Reported	Address:	PO BOX 631
City:	BURBANK	State:	CA
Zip:	91503	Zip ext:	Not Reported
Pop serv:	93643	Connection:	25731
Area serve:	BURBANK		

N59
SSW
1/2 - 1 Mile
Lower

CA WELLS 582

Seq:	582	Prim sta c:	01N/14W-09L04 S
Frds no:	1910179011	County:	19
District:	07	User id:	4TH
System no:	1910179	Water type:	G
Source nam:	WELL 18 - MONITORING SITE	Station ty:	WELL/AMBNT/MUN/INTAKE/SUPPLY

GEOCHECK® - PHYSICAL SETTING SOURCE MAP FINDINGS

Latitude:	341100.0	Longitude:	1182100.0
Precision:	8	Status:	MW
Comment 1:	Not Reported	Comment 2:	Not Reported
Comment 3:	Not Reported	Comment 4:	Not Reported
Comment 5:	Not Reported	Comment 6:	Not Reported
Comment 7:	Not Reported		
System no:	1910179	System nam:	Burbank-City, Water Dept.
Hqname:	Not Reported	Address:	PO BOX 631
City:	BURBANK	State:	CA
Zip:	91503	Zip ext:	Not Reported
Pop serv:	93643	Connection:	25731
Area serve:	BURBANK		

**N60
SSW
1/2 - 1 Mile
Lower**

CA WELLS 578

Seq:	578	Prim sta c:	01N/14W-09G03 S
Frds no:	1910179003	County:	19
District:	07	User id:	4TH
System no:	1910179	Water type:	G
Source nam:	WELL 09 - DESTROYED	Station ty:	WELL/AMBNT/MUN/INTAKE/SUPPLY
Latitude:	341100.0	Longitude:	1182100.0
Precision:	8	Status:	DS
Comment 1:	Not Reported	Comment 2:	Not Reported
Comment 3:	Not Reported	Comment 4:	Not Reported
Comment 5:	Not Reported	Comment 6:	Not Reported
Comment 7:	Not Reported		
System no:	1910179	System nam:	Burbank-City, Water Dept.
Hqname:	Not Reported	Address:	PO BOX 631
City:	BURBANK	State:	CA
Zip:	91503	Zip ext:	Not Reported
Pop serv:	93643	Connection:	25731
Area serve:	BURBANK		

**N61
SSW
1/2 - 1 Mile
Lower**

CA WELLS 577

Seq:	577	Prim sta c:	01N/14W-09G02 S
Frds no:	1910179006	County:	19
District:	07	User id:	4TH
System no:	1910179	Water type:	G
Source nam:	WELL 12 - MONITORING SITE	Station ty:	WELL/AMBNT/MUN/INTAKE/SUPPLY
Latitude:	341100.0	Longitude:	1182100.0
Precision:	8	Status:	MW
Comment 1:	Not Reported	Comment 2:	Not Reported
Comment 3:	Not Reported	Comment 4:	Not Reported
Comment 5:	Not Reported	Comment 6:	Not Reported
Comment 7:	Not Reported		
System no:	1910179	System nam:	Burbank-City, Water Dept.
Hqname:	Not Reported	Address:	PO BOX 631
City:	BURBANK	State:	CA
Zip:	91503	Zip ext:	Not Reported
Pop serv:	93643	Connection:	25731

GEOCHECK® - PHYSICAL SETTING SOURCE MAP FINDINGS

Area serve: BURBANK

**N62
SSW
1/2 - 1 Mile
Lower**

CA WELLS 580

Seq:	580	Prim sta c:	01N/14W-09H04 S
Frds no:	1910179005	County:	19
District:	07	User id:	4TH
System no:	1910179	Water type:	G
Source nam:	WELL 11-A - ABANDONED	Station ty:	WELL/AMBNT/MUN/INTAKE/SUPPLY
Latitude:	341100.0	Longitude:	1182100.0
Precision:	8	Status:	AB
Comment 1:	Not Reported	Comment 2:	Not Reported
Comment 3:	Not Reported	Comment 4:	Not Reported
Comment 5:	Not Reported	Comment 6:	Not Reported
Comment 7:	Not Reported		
System no:	1910179	System nam:	Burbank-City, Water Dept.
Hqname:	Not Reported	Address:	PO BOX 631
City:	BURBANK	State:	CA
Zip:	91503	Zip ext:	Not Reported
Pop serv:	93643	Connection:	25731
Area serve:	BURBANK		

**N63
SSW
1/2 - 1 Mile
Lower**

CA WELLS 579

Seq:	579	Prim sta c:	01N/14W-09H01 S
Frds no:	1910179004	County:	19
District:	07	User id:	4TH
System no:	1910179	Water type:	G
Source nam:	WELL 10 - MONITORING SITE	Station ty:	WELL/AMBNT/MUN/INTAKE/SUPPLY
Latitude:	341100.0	Longitude:	1182100.0
Precision:	8	Status:	MW
Comment 1:	Not Reported	Comment 2:	Not Reported
Comment 3:	Not Reported	Comment 4:	Not Reported
Comment 5:	Not Reported	Comment 6:	Not Reported
Comment 7:	Not Reported		
System no:	1910179	System nam:	Burbank-City, Water Dept.
Hqname:	Not Reported	Address:	PO BOX 631
City:	BURBANK	State:	CA
Zip:	91503	Zip ext:	Not Reported
Pop serv:	93643	Connection:	25731
Area serve:	BURBANK		
Sample date:	09-FEB-18	Finding:	10.
Chemical:	TRICHLOROETHYLENE	Report units:	UG/L
Dir:	0.5		
Sample date:	09-FEB-18	Finding:	28.
Chemical:	TETRACHLOROETHYLENE	Report units:	UG/L
Dir:	0.5		
Sample date:	09-FEB-18	Finding:	0.54
Chemical:	CARBON TETRACHLORIDE	Report units:	UG/L

GEOCHECK® - PHYSICAL SETTING SOURCE MAP FINDINGS

Dir:	0.5		
Sample date:	09-FEB-18	Finding:	1.9
Chemical:	CHROMIUM, HEXAVALENT	Report units:	UG/L
Dir:	1.		
Sample date:	09-FEB-18	Finding:	4.9
Chemical:	NITRATE (AS N)	Report units:	MG/L
Dir:	0.4		
Sample date:	09-FEB-18	Finding:	7.4e-002
Chemical:	1,2,3-TRICHLOROPROPANE	Report units:	UG/L
Dir:	5.e-003		
Sample date:	12-JAN-18	Finding:	2.3
Chemical:	CHROMIUM, HEXAVALENT	Report units:	UG/L
Dir:	1.		
Sample date:	12-JAN-18	Finding:	0.58
Chemical:	CARBON TETRACHLORIDE	Report units:	UG/L
Dir:	0.5		
Sample date:	12-JAN-18	Finding:	26.
Chemical:	TETRACHLOROETHYLENE	Report units:	UG/L
Dir:	0.5		
Sample date:	12-JAN-18	Finding:	11.
Chemical:	TRICHLOROETHYLENE	Report units:	UG/L
Dir:	0.5		
Sample date:	12-JAN-18	Finding:	450.
Chemical:	TOTAL DISSOLVED SOLIDS	Report units:	MG/L
Dir:	0.		
Sample date:	12-JAN-18	Finding:	12000.
Chemical:	CARBON DIOXIDE	Report units:	UG/L
Dir:	0.		
Sample date:	12-JAN-18	Finding:	9.e-002
Chemical:	1,2,3-TRICHLOROPROPANE	Report units:	UG/L
Dir:	5.e-003		
Sample date:	12-JAN-18	Finding:	22.3
Chemical:	MAGNESIUM	Report units:	MG/L
Dir:	0.		
Sample date:	12-JAN-18	Finding:	90.4
Chemical:	CALCIUM	Report units:	MG/L
Dir:	0.		
Sample date:	12-JAN-18	Finding:	318.
Chemical:	HARDNESS (TOTAL) AS CaCO ₃	Report units:	MG/L
Dir:	0.		
Sample date:	12-JAN-18	Finding:	4.9
Chemical:	NITRATE (AS N)	Report units:	MG/L
Dir:	0.4		
Sample date:	12-JAN-18	Finding:	290.
Chemical:	BICARBONATE ALKALINITY	Report units:	MG/L
Dir:	0.		

GEOCHECK® - PHYSICAL SETTING SOURCE MAP FINDINGS

Sample date:	12-JAN-18	Finding:	7.6
Chemical:	PH, LABORATORY	Report units:	Not Reported
Dir:	0.		
Sample date:	12-JAN-18	Finding:	240.
Chemical:	ALKALINITY (TOTAL) AS CaCO3	Report units:	MG/L
Dir:	0.		
Sample date:	06-DEC-17	Finding:	10.
Chemical:	TRICHLOROETHYLENE	Report units:	UG/L
Dir:	0.5		
Sample date:	06-DEC-17	Finding:	8.3e-002
Chemical:	1,2,3-TRICHLOROPROPANE	Report units:	UG/L
Dir:	5.e-003		
Sample date:	06-DEC-17	Finding:	25.
Chemical:	TETRACHLOROETHYLENE	Report units:	UG/L
Dir:	0.5		
Sample date:	06-DEC-17	Finding:	0.69
Chemical:	CARBON TETRACHLORIDE	Report units:	UG/L
Dir:	0.5		
Sample date:	06-DEC-17	Finding:	2.
Chemical:	CHROMIUM, HEXAVALENT	Report units:	UG/L
Dir:	1.		
Sample date:	06-DEC-17	Finding:	3.8
Chemical:	NITRATE (AS N)	Report units:	MG/L
Dir:	0.4		
Sample date:	10-NOV-17	Finding:	4.2
Chemical:	NITRATE (AS N)	Report units:	MG/L
Dir:	0.4		
Sample date:	10-NOV-17	Finding:	2.
Chemical:	CHROMIUM, HEXAVALENT	Report units:	UG/L
Dir:	1.		
Sample date:	10-NOV-17	Finding:	0.67
Chemical:	CARBON TETRACHLORIDE	Report units:	UG/L
Dir:	0.5		
Sample date:	10-NOV-17	Finding:	31.
Chemical:	TETRACHLOROETHYLENE	Report units:	UG/L
Dir:	0.5		
Sample date:	10-NOV-17	Finding:	12.
Chemical:	TRICHLOROETHYLENE	Report units:	UG/L
Dir:	0.5		
Sample date:	10-NOV-17	Finding:	9.1e-002
Chemical:	1,2,3-TRICHLOROPROPANE	Report units:	UG/L
Dir:	5.e-003		
Sample date:	05-OCT-17	Finding:	90.9
Chemical:	CALCIUM	Report units:	MG/L
Dir:	0.		
Sample date:	05-OCT-17	Finding:	322.
Chemical:	HARDNESS (TOTAL) AS CaCO3	Report units:	MG/L

GEOCHECK® - PHYSICAL SETTING SOURCE MAP FINDINGS

Dir:	0.		
Sample date:	05-OCT-17	Finding:	5.2
Chemical:	NITRATE (AS N)	Report units:	MG/L
Dir:	0.4		
Sample date:	05-OCT-17	Finding:	290.
Chemical:	BICARBONATE ALKALINITY	Report units:	MG/L
Dir:	0.		
Sample date:	05-OCT-17	Finding:	240.
Chemical:	ALKALINITY (TOTAL) AS CaCO ₃	Report units:	MG/L
Dir:	0.		
Sample date:	05-OCT-17	Finding:	7.71
Chemical:	PH, LABORATORY	Report units:	Not Reported
Dir:	0.		
Sample date:	05-OCT-17	Finding:	23.
Chemical:	MAGNESIUM	Report units:	MG/L
Dir:	0.		
Sample date:	05-OCT-17	Finding:	7.9e-002
Chemical:	1,2,3-TRICHLOROPROPANE	Report units:	UG/L
Dir:	5.e-003		
Sample date:	05-OCT-17	Finding:	220000.
Chemical:	CARBON DIOXIDE	Report units:	UG/L
Dir:	0.		
Sample date:	05-OCT-17	Finding:	450.
Chemical:	TOTAL DISSOLVED SOLIDS	Report units:	MG/L
Dir:	0.		
Sample date:	05-OCT-17	Finding:	10.
Chemical:	TRICHLOROETHYLENE	Report units:	UG/L
Dir:	0.5		
Sample date:	05-OCT-17	Finding:	27.
Chemical:	TETRACHLOROETHYLENE	Report units:	UG/L
Dir:	0.5		
Sample date:	05-OCT-17	Finding:	1.9
Chemical:	CHROMIUM, HEXAVALENT	Report units:	UG/L
Dir:	1.		
Sample date:	18-SEP-17	Finding:	2.2
Chemical:	CHROMIUM, HEXAVALENT	Report units:	UG/L
Dir:	1.		
Sample date:	08-SEP-17	Finding:	2.
Chemical:	CHROMIUM, HEXAVALENT	Report units:	UG/L
Dir:	1.		
Sample date:	08-SEP-17	Finding:	30.
Chemical:	TETRACHLOROETHYLENE	Report units:	UG/L
Dir:	0.5		
Sample date:	08-SEP-17	Finding:	8.8
Chemical:	TRICHLOROETHYLENE	Report units:	UG/L
Dir:	0.5		

GEOCHECK® - PHYSICAL SETTING SOURCE MAP FINDINGS

Sample date:	08-SEP-17	Finding:	3.8
Chemical:	NITRATE (AS N)	Report units:	MG/L
Dir:	0.4		
Sample date:	08-SEP-17	Finding:	7.5e-002
Chemical:	1,2,3-TRICHLOROPROPANE	Report units:	UG/L
Dir:	5.e-003		
Sample date:	08-AUG-17	Finding:	9.1e-002
Chemical:	1,2,3-TRICHLOROPROPANE	Report units:	UG/L
Dir:	5.e-003		
Sample date:	01-AUG-17	Finding:	10.
Chemical:	TRICHLOROETHYLENE	Report units:	UG/L
Dir:	0.5		
Sample date:	01-AUG-17	Finding:	27.
Chemical:	TETRACHLOROETHYLENE	Report units:	UG/L
Dir:	0.5		
Sample date:	01-AUG-17	Finding:	0.54
Chemical:	CARBON TETRACHLORIDE	Report units:	UG/L
Dir:	0.5		
Sample date:	01-AUG-17	Finding:	1.8
Chemical:	CHROMIUM, HEXAVALENT	Report units:	UG/L
Dir:	1.		
Sample date:	01-AUG-17	Finding:	5.3
Chemical:	NITRATE (AS N)	Report units:	MG/L
Dir:	0.4		
Sample date:	05-JUL-17	Finding:	260.
Chemical:	ALKALINITY (TOTAL) AS CaCO3	Report units:	MG/L
Dir:	0.		
Sample date:	05-JUL-17	Finding:	310.
Chemical:	BICARBONATE ALKALINITY	Report units:	MG/L
Dir:	0.		
Sample date:	05-JUL-17	Finding:	5.1
Chemical:	NITRATE (AS N)	Report units:	MG/L
Dir:	0.4		
Sample date:	05-JUL-17	Finding:	306.
Chemical:	HARDNESS (TOTAL) AS CaCO3	Report units:	MG/L
Dir:	0.		
Sample date:	05-JUL-17	Finding:	85.5
Chemical:	CALCIUM	Report units:	MG/L
Dir:	0.		
Sample date:	05-JUL-17	Finding:	22.5
Chemical:	MAGNESIUM	Report units:	MG/L
Dir:	0.		
Sample date:	05-JUL-17	Finding:	1.9
Chemical:	CHROMIUM, HEXAVALENT	Report units:	UG/L
Dir:	1.		
Sample date:	05-JUL-17	Finding:	0.61
Chemical:	CARBON TETRACHLORIDE	Report units:	UG/L

GEOCHECK® - PHYSICAL SETTING SOURCE MAP FINDINGS

Dir:	0.5		
Sample date:	05-JUL-17	Finding:	30.
Chemical:	TETRACHLOROETHYLENE	Report units:	UG/L
Dir:	0.5		
Sample date:	05-JUL-17	Finding:	12.
Chemical:	TRICHLOROETHYLENE	Report units:	UG/L
Dir:	0.5		
Sample date:	05-JUL-17	Finding:	470.
Chemical:	TOTAL DISSOLVED SOLIDS	Report units:	MG/L
Dir:	0.		
Sample date:	05-JUL-17	Finding:	9860.
Chemical:	CARBON DIOXIDE	Report units:	UG/L
Dir:	0.		
Sample date:	05-JUL-17	Finding:	9.2e-002
Chemical:	1,2,3-TRICHLOROPROPANE	Report units:	UG/L
Dir:	5.e-003		
Sample date:	05-JUL-17	Finding:	7.72
Chemical:	PH, LABORATORY	Report units:	Not Reported
Dir:	0.		
Sample date:	08-JUN-17	Finding:	5.1
Chemical:	NITRATE (AS N)	Report units:	MG/L
Dir:	0.4		
Sample date:	08-JUN-17	Finding:	1.8
Chemical:	CHROMIUM, HEXAVALENT	Report units:	UG/L
Dir:	1.		
Sample date:	08-JUN-17	Finding:	0.86
Chemical:	CARBON TETRACHLORIDE	Report units:	UG/L
Dir:	0.5		
Sample date:	08-JUN-17	Finding:	38.
Chemical:	TETRACHLOROETHYLENE	Report units:	UG/L
Dir:	0.5		
Sample date:	08-JUN-17	Finding:	0.65
Chemical:	DICHLORODIFLUOROMETHANE (FREON 12)	Report units:	UG/L
Dir:	0.5		
Sample date:	08-JUN-17	Finding:	14.
Chemical:	TRICHLOROETHYLENE	Report units:	UG/L
Dir:	0.5		
Sample date:	08-JUN-17	Finding:	8.5e-002
Chemical:	1,2,3-TRICHLOROPROPANE	Report units:	UG/L
Dir:	5.e-003		
Sample date:	04-MAY-17	Finding:	4.9
Chemical:	NITRATE (AS N)	Report units:	MG/L
Dir:	0.4		
Sample date:	04-MAY-17	Finding:	1.8
Chemical:	CHROMIUM, HEXAVALENT	Report units:	UG/L
Dir:	1.		

GEOCHECK® - PHYSICAL SETTING SOURCE MAP FINDINGS

Sample date:	04-MAY-17	Finding:	0.59
Chemical:	CARBON TETRACHLORIDE	Report units:	UG/L
Dir:	0.5		
Sample date:	04-MAY-17	Finding:	30.
Chemical:	TETRACHLOROETHYLENE	Report units:	UG/L
Dir:	0.5		
Sample date:	04-MAY-17	Finding:	0.61
Chemical:	DICHLORODIFLUOROMETHANE (FREON 12)	Report units:	UG/L
Dir:	0.5		
Sample date:	04-MAY-17	Finding:	11.
Chemical:	TRICHLOROETHYLENE	Report units:	UG/L
Dir:	0.5		
Sample date:	04-MAY-17	Finding:	8.6e-002
Chemical:	1,2,3-TRICHLOROPROPANE	Report units:	UG/L
Dir:	5.e-003		
Sample date:	12-APR-17	Finding:	326.
Chemical:	HARDNESS (TOTAL) AS CaCO3	Report units:	MG/L
Dir:	0.		
Sample date:	12-APR-17	Finding:	3.4e-002
Chemical:	GROSS ALPHA MDA95	Report units:	PCI/L
Dir:	0.		
Sample date:	12-APR-17	Finding:	12.5
Chemical:	AGGRSSIVE INDEX (CORROSIVITY)	Report units:	Not Reported
Dir:	0.		
Sample date:	12-APR-17	Finding:	7.5e-002
Chemical:	1,2,3-TRICHLOROPROPANE	Report units:	UG/L
Dir:	5.e-003		
Sample date:	12-APR-17	Finding:	229000.
Chemical:	CARBON DIOXIDE	Report units:	UG/L
Dir:	0.		
Sample date:	12-APR-17	Finding:	460.
Chemical:	TOTAL DISSOLVED SOLIDS	Report units:	MG/L
Dir:	0.		
Sample date:	12-APR-17	Finding:	14.
Chemical:	URANIUM (PCI/L)	Report units:	PCI/L
Dir:	1.		
Sample date:	12-APR-17	Finding:	0.628
Chemical:	GROSS ALPHA COUNTING ERROR	Report units:	PCI/L
Dir:	0.		
Sample date:	12-APR-17	Finding:	1.8
Chemical:	CHROMIUM, HEXAVALENT	Report units:	UG/L
Dir:	1.		
Sample date:	12-APR-17	Finding:	110.
Chemical:	BARIUM	Report units:	UG/L
Dir:	100.		
Sample date:	12-APR-17	Finding:	0.48
Chemical:	FLUORIDE (F) (NATURAL-SOURCE)	Report units:	MG/L

GEOCHECK® - PHYSICAL SETTING SOURCE MAP FINDINGS

Dir:	0.1		
Sample date:	12-APR-17	Finding:	78.
Chemical:	SULFATE	Report units:	MG/L
Dir:	0.5		
Sample date:	12-APR-17	Finding:	33.
Chemical:	CHLORIDE	Report units:	MG/L
Dir:	0.		
Sample date:	12-APR-17	Finding:	5.
Chemical:	POTASSIUM	Report units:	MG/L
Dir:	0.		
Sample date:	12-APR-17	Finding:	32.
Chemical:	SODIUM	Report units:	MG/L
Dir:	0.		
Sample date:	12-APR-17	Finding:	24.9
Chemical:	MAGNESIUM	Report units:	MG/L
Dir:	0.		
Sample date:	12-APR-17	Finding:	89.4
Chemical:	CALCIUM	Report units:	MG/L
Dir:	0.		
Sample date:	12-APR-17	Finding:	4.8
Chemical:	NITRATE (AS N)	Report units:	MG/L
Dir:	0.4		
Sample date:	12-APR-17	Finding:	8.9e-002
Chemical:	RADIUM 226 COUNTING ERROR	Report units:	PCI/L
Dir:	0.		
Sample date:	12-APR-17	Finding:	0.283
Chemical:	RADIUM 228 COUNTING ERROR	Report units:	PCI/L
Dir:	0.		
Sample date:	12-APR-17	Finding:	0.363
Chemical:	RADIUM 226 MDA95	Report units:	PCI/L
Dir:	0.		
Sample date:	12-APR-17	Finding:	0.192
Chemical:	RADIUM 228 MDA95	Report units:	PCI/L
Dir:	0.		
Sample date:	12-APR-17	Finding:	740.
Chemical:	SPECIFIC CONDUCTANCE	Report units:	US
Dir:	0.		
Sample date:	12-APR-17	Finding:	7.72
Chemical:	PH, LABORATORY	Report units:	Not Reported
Dir:	0.		
Sample date:	12-APR-17	Finding:	250.
Chemical:	ALKALINITY (TOTAL) AS CaCO3	Report units:	MG/L
Dir:	0.		
Sample date:	12-APR-17	Finding:	300.
Chemical:	BICARBONATE ALKALINITY	Report units:	MG/L
Dir:	0.		

GEOCHECK® - PHYSICAL SETTING SOURCE MAP FINDINGS

Sample date:	07-MAR-17	Finding:	4.6
Chemical:	NITRATE (AS N)	Report units:	MG/L
Dir:	0.4		
Sample date:	07-MAR-17	Finding:	0.51
Chemical:	CARBON TETRACHLORIDE	Report units:	UG/L
Dir:	0.5		
Sample date:	07-MAR-17	Finding:	24.
Chemical:	TETRACHLOROETHYLENE	Report units:	UG/L
Dir:	0.5		
Sample date:	07-MAR-17	Finding:	8.2
Chemical:	TRICHLOROETHYLENE	Report units:	UG/L
Dir:	0.5		
Sample date:	07-MAR-17	Finding:	7.5e-002
Chemical:	1,2,3-TRICHLOROPROPANE	Report units:	UG/L
Dir:	5.e-003		
Sample date:	07-MAR-17	Finding:	1.8
Chemical:	CHROMIUM, HEXAVALENT	Report units:	UG/L
Dir:	1.		
Sample date:	09-FEB-17	Finding:	26.
Chemical:	TETRACHLOROETHYLENE	Report units:	UG/L
Dir:	0.5		
Sample date:	09-FEB-17	Finding:	6.3
Chemical:	TRICHLOROETHYLENE	Report units:	UG/L
Dir:	0.5		
Sample date:	09-FEB-17	Finding:	470.
Chemical:	TOTAL DISSOLVED SOLIDS	Report units:	MG/L
Dir:	0.		
Sample date:	09-FEB-17	Finding:	245000.
Chemical:	CARBON DIOXIDE	Report units:	UG/L
Dir:	0.		
Sample date:	09-FEB-17	Finding:	7.1e-002
Chemical:	1,2,3-TRICHLOROPROPANE	Report units:	UG/L
Dir:	5.e-003		
Sample date:	09-FEB-17	Finding:	7.83
Chemical:	PH, LABORATORY	Report units:	Not Reported
Dir:	0.		
Sample date:	09-FEB-17	Finding:	4.3
Chemical:	NITRATE (AS N)	Report units:	MG/L
Dir:	0.4		
Sample date:	09-FEB-17	Finding:	1.8
Chemical:	CHROMIUM, HEXAVALENT	Report units:	UG/L
Dir:	1.		
Sample date:	09-FEB-17	Finding:	22.
Chemical:	MAGNESIUM	Report units:	MG/L
Dir:	0.		
Sample date:	09-FEB-17	Finding:	81.6
Chemical:	CALCIUM	Report units:	MG/L

GEOCHECK® - PHYSICAL SETTING SOURCE MAP FINDINGS

Dir:	0.		
Sample date:	09-FEB-17	Finding:	294.
Chemical:	HARDNESS (TOTAL) AS CaCO ₃	Report units:	MG/L
Dir:	0.		
Sample date:	09-FEB-17	Finding:	330.
Chemical:	BICARBONATE ALKALINITY	Report units:	MG/L
Dir:	0.		
Sample date:	09-FEB-17	Finding:	270.
Chemical:	ALKALINITY (TOTAL) AS CaCO ₃	Report units:	MG/L
Dir:	0.		
Sample date:	01-NOV-16	Finding:	1.8
Chemical:	CHROMIUM, HEXAVALENT	Report units:	UG/L
Dir:	1.		
Sample date:	01-NOV-16	Finding:	10.
Chemical:	TRICHLOROETHYLENE	Report units:	UG/L
Dir:	0.5		
Sample date:	01-NOV-16	Finding:	28.
Chemical:	TETRACHLOROETHYLENE	Report units:	UG/L
Dir:	0.5		
Sample date:	01-NOV-16	Finding:	0.66
Chemical:	TOTAL TRIHALOMETHANES	Report units:	UG/L
Dir:	0.		
Sample date:	01-NOV-16	Finding:	5.
Chemical:	NITRATE (AS N)	Report units:	MG/L
Dir:	0.4		
Sample date:	04-OCT-16	Finding:	0.75
Chemical:	CARBON TETRACHLORIDE	Report units:	UG/L
Dir:	0.5		
Sample date:	04-OCT-16	Finding:	1.8
Chemical:	CHROMIUM, HEXAVALENT	Report units:	UG/L
Dir:	1.		
Sample date:	04-OCT-16	Finding:	23.
Chemical:	MAGNESIUM	Report units:	MG/L
Dir:	0.		
Sample date:	04-OCT-16	Finding:	87.
Chemical:	CALCIUM	Report units:	MG/L
Dir:	0.		
Sample date:	04-OCT-16	Finding:	310.
Chemical:	HARDNESS (TOTAL) AS CaCO ₃	Report units:	MG/L
Dir:	0.		
Sample date:	04-OCT-16	Finding:	5.2
Chemical:	NITRATE (AS N)	Report units:	MG/L
Dir:	0.4		
Sample date:	04-OCT-16	Finding:	290.
Chemical:	BICARBONATE ALKALINITY	Report units:	MG/L
Dir:	0.		

GEOCHECK® - PHYSICAL SETTING SOURCE MAP FINDINGS

Sample date:	04-OCT-16	Finding:	240.
Chemical:	ALKALINITY (TOTAL) AS CaCO3	Report units:	MG/L
Dir:	0.		
Sample date:	04-OCT-16	Finding:	7.9
Chemical:	PH, LABORATORY	Report units:	Not Reported
Dir:	0.		
Sample date:	04-OCT-16	Finding:	32.
Chemical:	TETRACHLOROETHYLENE	Report units:	UG/L
Dir:	0.5		
Sample date:	04-OCT-16	Finding:	12.
Chemical:	TRICHLOROETHYLENE	Report units:	UG/L
Dir:	0.5		
Sample date:	04-OCT-16	Finding:	460.
Chemical:	TOTAL DISSOLVED SOLIDS	Report units:	MG/L
Dir:	0.		
Sample date:	04-OCT-16	Finding:	6000.
Chemical:	CARBON DIOXIDE	Report units:	UG/L
Dir:	0.		
Sample date:	04-OCT-16	Finding:	0.81
Chemical:	TOTAL TRIHALOMETHANES	Report units:	UG/L
Dir:	0.		
Sample date:	02-AUG-16	Finding:	0.55
Chemical:	CARBON TETRACHLORIDE	Report units:	UG/L
Dir:	0.5		
Sample date:	02-AUG-16	Finding:	1.9
Chemical:	CHROMIUM, HEXAVALENT	Report units:	UG/L
Dir:	1.		
Sample date:	02-AUG-16	Finding:	5.1
Chemical:	NITRATE (AS N)	Report units:	MG/L
Dir:	0.4		
Sample date:	02-AUG-16	Finding:	33.
Chemical:	TETRACHLOROETHYLENE	Report units:	UG/L
Dir:	0.5		
Sample date:	02-AUG-16	Finding:	0.76
Chemical:	TOTAL TRIHALOMETHANES	Report units:	UG/L
Dir:	0.		
Sample date:	02-AUG-16	Finding:	11.
Chemical:	TRICHLOROETHYLENE	Report units:	UG/L
Dir:	0.5		
Sample date:	02-AUG-16	Finding:	0.54
Chemical:	DICHLORODIFLUOROMETHANE (FREON 12)	Report units:	UG/L
Dir:	0.5		
Sample date:	06-JUL-16	Finding:	0.72
Chemical:	TOTAL TRIHALOMETHANES	Report units:	UG/L
Dir:	0.		
Sample date:	06-JUL-16	Finding:	460.
Chemical:	TOTAL DISSOLVED SOLIDS	Report units:	MG/L

GEOCHECK® - PHYSICAL SETTING SOURCE MAP FINDINGS

Dir:	0.		
Sample date:	06-JUL-16	Finding:	9.5
Chemical:	TRICHLOROETHYLENE	Report units:	UG/L
Dir:	0.5		
Sample date:	06-JUL-16	Finding:	0.52
Chemical:	DICHLORODIFLUOROMETHANE (FREON 12)	Report units:	UG/L
Dir:	0.5		
Sample date:	06-JUL-16	Finding:	31.
Chemical:	TETRACHLOROETHYLENE	Report units:	UG/L
Dir:	0.5		
Sample date:	06-JUL-16	Finding:	0.6
Chemical:	CARBON TETRACHLORIDE	Report units:	UG/L
Dir:	0.5		
Sample date:	06-JUL-16	Finding:	1.8
Chemical:	CHROMIUM, HEXAVALENT	Report units:	UG/L
Dir:	1.		
Sample date:	06-JUL-16	Finding:	24.
Chemical:	MAGNESIUM	Report units:	MG/L
Dir:	0.		
Sample date:	06-JUL-16	Finding:	86.
Chemical:	CALCIUM	Report units:	MG/L
Dir:	0.		
Sample date:	06-JUL-16	Finding:	310.
Chemical:	HARDNESS (TOTAL) AS CaCO ₃	Report units:	MG/L
Dir:	0.		
Sample date:	06-JUL-16	Finding:	5.
Chemical:	NITRATE (AS N)	Report units:	MG/L
Dir:	0.4		
Sample date:	06-JUL-16	Finding:	290.
Chemical:	BICARBONATE ALKALINITY	Report units:	MG/L
Dir:	0.		
Sample date:	06-JUL-16	Finding:	240.
Chemical:	ALKALINITY (TOTAL) AS CaCO ₃	Report units:	MG/L
Dir:	0.		
Sample date:	06-JUL-16	Finding:	7.7
Chemical:	PH, LABORATORY	Report units:	Not Reported
Dir:	0.		
Sample date:	06-JUL-16	Finding:	9500.
Chemical:	CARBON DIOXIDE	Report units:	UG/L
Dir:	0.		
Sample date:	06-MAY-16	Finding:	5.
Chemical:	NITRATE (AS N)	Report units:	MG/L
Dir:	0.4		
Sample date:	06-MAY-16	Finding:	1.8
Chemical:	CHROMIUM, HEXAVALENT	Report units:	UG/L
Dir:	1.		

GEOCHECK® - PHYSICAL SETTING SOURCE MAP FINDINGS

Sample date:	06-MAY-16	Finding:	23.
Chemical:	TETRACHLOROETHYLENE	Report units:	UG/L
Dir:	0.5		
Sample date:	06-MAY-16	Finding:	7.6
Chemical:	TRICHLOROETHYLENE	Report units:	UG/L
Dir:	0.5		
Sample date:	06-MAY-16	Finding:	0.61
Chemical:	TOTAL TRIHALOMETHANES	Report units:	UG/L
Dir:	0.		
Sample date:	13-APR-16	Finding:	13.
Chemical:	AGGRSSIVE INDEX (CORROSIVITY)	Report units:	Not Reported
Dir:	0.		
Sample date:	13-APR-16	Finding:	4.9
Chemical:	NITRATE + NITRITE (AS N)	Report units:	MG/L
Dir:	0.4		
Sample date:	13-APR-16	Finding:	730.
Chemical:	SPECIFIC CONDUCTANCE	Report units:	US
Dir:	0.		
Sample date:	13-APR-16	Finding:	7.9
Chemical:	PH, LABORATORY	Report units:	Not Reported
Dir:	0.		
Sample date:	13-APR-16	Finding:	240.
Chemical:	ALKALINITY (TOTAL) AS CaCO3	Report units:	MG/L
Dir:	0.		
Sample date:	13-APR-16	Finding:	290.
Chemical:	BICARBONATE ALKALINITY	Report units:	MG/L
Dir:	0.		
Sample date:	13-APR-16	Finding:	4.9
Chemical:	NITRATE (AS N)	Report units:	MG/L
Dir:	0.4		
Sample date:	13-APR-16	Finding:	6.e-002
Chemical:	SULFIDE	Report units:	MG/L
Dir:	0.		
Sample date:	13-APR-16	Finding:	310.
Chemical:	HARDNESS (TOTAL) AS CaCO3	Report units:	MG/L
Dir:	0.		
Sample date:	13-APR-16	Finding:	87.
Chemical:	CALCIUM	Report units:	MG/L
Dir:	0.		
Sample date:	13-APR-16	Finding:	23.
Chemical:	MAGNESIUM	Report units:	MG/L
Dir:	0.		
Sample date:	13-APR-16	Finding:	31.
Chemical:	SODIUM	Report units:	MG/L
Dir:	0.		
Sample date:	13-APR-16	Finding:	4.7
Chemical:	POTASSIUM	Report units:	MG/L

GEOCHECK® - PHYSICAL SETTING SOURCE MAP FINDINGS

Dir:	0.		
Sample date:	13-APR-16	Finding:	31.
Chemical:	CHLORIDE	Report units:	MG/L
Dir:	0.		
Sample date:	13-APR-16	Finding:	76.
Chemical:	SULFATE	Report units:	MG/L
Dir:	0.5		
Sample date:	13-APR-16	Finding:	0.46
Chemical:	FLUORIDE (F) (NATURAL-SOURCE)	Report units:	MG/L
Dir:	0.1		
Sample date:	13-APR-16	Finding:	120.
Chemical:	BARIUM	Report units:	UG/L
Dir:	100.		
Sample date:	13-APR-16	Finding:	160.
Chemical:	BORON	Report units:	UG/L
Dir:	100.		
Sample date:	13-APR-16	Finding:	1.9
Chemical:	CHROMIUM, HEXAVALENT	Report units:	UG/L
Dir:	1.		
Sample date:	13-APR-16	Finding:	5.7
Chemical:	MOLYBDENUM	Report units:	UG/L
Dir:	0.		
Sample date:	13-APR-16	Finding:	3.7
Chemical:	VANADIUM	Report units:	UG/L
Dir:	3.		
Sample date:	13-APR-16	Finding:	32.
Chemical:	TETRACHLOROETHYLENE	Report units:	UG/L
Dir:	0.5		
Sample date:	13-APR-16	Finding:	8.9
Chemical:	TRICHLOROETHYLENE	Report units:	UG/L
Dir:	0.5		
Sample date:	13-APR-16	Finding:	460.
Chemical:	TOTAL DISSOLVED SOLIDS	Report units:	MG/L
Dir:	0.		
Sample date:	13-APR-16	Finding:	1.3
Chemical:	LANGELIER INDEX @ 60 C	Report units:	Not Reported
Dir:	0.		
Sample date:	13-APR-16	Finding:	6000.
Chemical:	CARBON DIOXIDE	Report units:	UG/L
Dir:	0.		
Sample date:	13-APR-16	Finding:	0.63
Chemical:	TOTAL TRIHALOMETHANES	Report units:	UG/L
Dir:	0.		
Sample date:	01-MAR-16	Finding:	9.7e-002
Chemical:	1,2,3-TRICHLOROPROPANE	Report units:	UG/L
Dir:	5.e-003		

GEOCHECK® - PHYSICAL SETTING SOURCE MAP FINDINGS

Sample date:	01-MAR-16	Finding:	5.
Chemical:	NITRATE (AS N)	Report units:	MG/L
Dir:	0.4		
Sample date:	01-MAR-16	Finding:	1.8
Chemical:	CHROMIUM, HEXAVALENT	Report units:	UG/L
Dir:	1.		
Sample date:	01-MAR-16	Finding:	36.
Chemical:	TETRACHLOROETHYLENE	Report units:	UG/L
Dir:	0.5		
Sample date:	01-MAR-16	Finding:	0.67
Chemical:	DICHLORODIFLUOROMETHANE (FREON 12)	Report units:	UG/L
Dir:	0.5		
Sample date:	01-MAR-16	Finding:	9.7
Chemical:	TRICHLOROETHYLENE	Report units:	UG/L
Dir:	0.5		
Sample date:	01-MAR-16	Finding:	0.74
Chemical:	TOTAL TRIHALOMETHANES	Report units:	UG/L
Dir:	0.		
Sample date:	02-FEB-16	Finding:	5.1
Chemical:	NITRATE (AS N)	Report units:	MG/L
Dir:	0.4		
Sample date:	02-FEB-16	Finding:	1.9
Chemical:	CHROMIUM, HEXAVALENT	Report units:	UG/L
Dir:	1.		
Sample date:	02-FEB-16	Finding:	0.52
Chemical:	CARBON TETRACHLORIDE	Report units:	UG/L
Dir:	0.5		
Sample date:	02-FEB-16	Finding:	29.
Chemical:	TETRACHLOROETHYLENE	Report units:	UG/L
Dir:	0.5		
Sample date:	02-FEB-16	Finding:	9.4
Chemical:	TRICHLOROETHYLENE	Report units:	UG/L
Dir:	0.5		
Sample date:	02-FEB-16	Finding:	0.74
Chemical:	TOTAL TRIHALOMETHANES	Report units:	UG/L
Dir:	0.		
Sample date:	02-FEB-16	Finding:	4.9e-003
Chemical:	N-NITROSODI-N-BUTYLAMINE (NDBA)	Report units:	UG/L
Dir:	0.		
Sample date:	06-JAN-16	Finding:	0.79
Chemical:	TOTAL TRIHALOMETHANES	Report units:	UG/L
Dir:	0.		
Sample date:	06-JAN-16	Finding:	470.
Chemical:	TOTAL DISSOLVED SOLIDS	Report units:	MG/L
Dir:	0.		
Sample date:	06-JAN-16	Finding:	10.
Chemical:	TRICHLOROETHYLENE	Report units:	UG/L

GEOCHECK® - PHYSICAL SETTING SOURCE MAP FINDINGS

Dir:	0.5		
Sample date:	06-JAN-16	Finding:	0.63
Chemical:	DICHLORODIFLUOROMETHANE (FREON 12)	Report units:	UG/L
Dir:	0.5		
Sample date:	06-JAN-16	Finding:	33.
Chemical:	TETRACHLOROETHYLENE	Report units:	UG/L
Dir:	0.5		
Sample date:	06-JAN-16	Finding:	0.89
Chemical:	CARBON TETRACHLORIDE	Report units:	UG/L
Dir:	0.5		
Sample date:	06-JAN-16	Finding:	1.8
Chemical:	CHROMIUM, HEXAVALENT	Report units:	UG/L
Dir:	1.		
Sample date:	06-JAN-16	Finding:	24.
Chemical:	MAGNESIUM	Report units:	MG/L
Dir:	0.		
Sample date:	06-JAN-16	Finding:	91.
Chemical:	CALCIUM	Report units:	MG/L
Dir:	0.		
Sample date:	06-JAN-16	Finding:	330.
Chemical:	HARDNESS (TOTAL) AS CaCO3	Report units:	MG/L
Dir:	0.		
Sample date:	06-JAN-16	Finding:	5.1
Chemical:	NITRATE (AS N)	Report units:	MG/L
Dir:	0.4		
Sample date:	06-JAN-16	Finding:	290.
Chemical:	BICARBONATE ALKALINITY	Report units:	MG/L
Dir:	0.		
Sample date:	06-JAN-16	Finding:	7.8
Chemical:	PH, LABORATORY	Report units:	Not Reported
Dir:	0.		
Sample date:	06-JAN-16	Finding:	240.
Chemical:	ALKALINITY (TOTAL) AS CaCO3	Report units:	MG/L
Dir:	0.		
Sample date:	02-DEC-15	Finding:	5.4
Chemical:	NITRATE (AS N)	Report units:	MG/L
Dir:	0.4		
Sample date:	02-DEC-15	Finding:	1.9
Chemical:	CHROMIUM, HEXAVALENT	Report units:	UG/L
Dir:	1.		
Sample date:	02-DEC-15	Finding:	29.
Chemical:	TETRACHLOROETHYLENE	Report units:	UG/L
Dir:	0.5		
Sample date:	02-DEC-15	Finding:	0.7
Chemical:	TOTAL TRIHALOMETHANES	Report units:	UG/L
Dir:	0.		

GEOCHECK® - PHYSICAL SETTING SOURCE MAP FINDINGS

Sample date:	02-DEC-15	Finding:	24.
Chemical:	NITRATE (AS NO3)	Report units:	MG/L
Dir:	2.		
Sample date:	02-DEC-15	Finding:	2.6e-003
Chemical:	N-NITROSODIETHYLAMINE (NDEA)	Report units:	UG/L
Dir:	0.		
Sample date:	02-DEC-15	Finding:	9.
Chemical:	TRICHLOROETHYLENE	Report units:	UG/L
Dir:	0.5		
Sample date:	03-NOV-15	Finding:	5.5
Chemical:	NITRATE (AS N)	Report units:	MG/L
Dir:	0.4		
Sample date:	03-NOV-15	Finding:	1.9
Chemical:	CHROMIUM, HEXAVALENT	Report units:	UG/L
Dir:	1.		
Sample date:	03-NOV-15	Finding:	28.
Chemical:	TETRACHLOROETHYLENE	Report units:	UG/L
Dir:	0.5		
Sample date:	03-NOV-15	Finding:	0.76
Chemical:	TOTAL TRIHALOMETHANES	Report units:	UG/L
Dir:	0.		
Sample date:	03-NOV-15	Finding:	24.
Chemical:	NITRATE (AS NO3)	Report units:	MG/L
Dir:	2.		
Sample date:	03-NOV-15	Finding:	8.2
Chemical:	TRICHLOROETHYLENE	Report units:	UG/L
Dir:	0.5		
Sample date:	07-OCT-15	Finding:	7.9
Chemical:	PH, LABORATORY	Report units:	Not Reported
Dir:	0.		
Sample date:	07-OCT-15	Finding:	0.87
Chemical:	TOTAL TRIHALOMETHANES	Report units:	UG/L
Dir:	0.		
Sample date:	07-OCT-15	Finding:	290.
Chemical:	BICARBONATE ALKALINITY	Report units:	MG/L
Dir:	0.		
Sample date:	07-OCT-15	Finding:	5.2
Chemical:	NITRATE (AS N)	Report units:	MG/L
Dir:	0.4		
Sample date:	07-OCT-15	Finding:	340.
Chemical:	HARDNESS (TOTAL) AS CaCO3	Report units:	MG/L
Dir:	0.		
Sample date:	07-OCT-15	Finding:	93.
Chemical:	CALCIUM	Report units:	MG/L
Dir:	0.		
Sample date:	07-OCT-15	Finding:	25.
Chemical:	MAGNESIUM	Report units:	MG/L

GEOCHECK® - PHYSICAL SETTING SOURCE MAP FINDINGS

Dir:	0.		
Sample date:	07-OCT-15	Finding:	1.9
Chemical:	CHROMIUM, HEXAVALENT	Report units:	UG/L
Dir:	1.		
Sample date:	07-OCT-15	Finding:	0.61
Chemical:	CARBON TETRACHLORIDE	Report units:	UG/L
Dir:	0.5		
Sample date:	07-OCT-15	Finding:	29.
Chemical:	TETRACHLOROETHYLENE	Report units:	UG/L
Dir:	0.5		
Sample date:	07-OCT-15	Finding:	0.52
Chemical:	DICHLORODIFLUOROMETHANE (FREON 12)	Report units:	UG/L
Dir:	0.5		
Sample date:	07-OCT-15	Finding:	9.
Chemical:	TRICHLOROETHYLENE	Report units:	UG/L
Dir:	0.5		
Sample date:	07-OCT-15	Finding:	460.
Chemical:	TOTAL DISSOLVED SOLIDS	Report units:	MG/L
Dir:	0.		
Sample date:	07-OCT-15	Finding:	23.
Chemical:	NITRATE (AS NO3)	Report units:	MG/L
Dir:	2.		
Sample date:	07-OCT-15	Finding:	6000.
Chemical:	CARBON DIOXIDE	Report units:	UG/L
Dir:	0.		
Sample date:	07-OCT-15	Finding:	240.
Chemical:	ALKALINITY (TOTAL) AS CaCO3	Report units:	MG/L
Dir:	0.		
Sample date:	02-SEP-15	Finding:	1.9
Chemical:	CHROMIUM, HEXAVALENT	Report units:	UG/L
Dir:	1.		
Sample date:	02-SEP-15	Finding:	0.67
Chemical:	CARBON TETRACHLORIDE	Report units:	UG/L
Dir:	0.5		
Sample date:	02-SEP-15	Finding:	35.
Chemical:	TETRACHLOROETHYLENE	Report units:	UG/L
Dir:	0.5		
Sample date:	02-SEP-15	Finding:	0.85
Chemical:	TOTAL TRIHALOMETHANES	Report units:	UG/L
Dir:	0.		
Sample date:	02-SEP-15	Finding:	23.
Chemical:	NITRATE (AS NO3)	Report units:	MG/L
Dir:	2.		
Sample date:	02-SEP-15	Finding:	10.
Chemical:	TRICHLOROETHYLENE	Report units:	UG/L
Dir:	0.5		

GEOCHECK® - PHYSICAL SETTING SOURCE MAP FINDINGS

Sample date:	06-AUG-15	Finding:	2.6
Chemical:	CHROMIUM, HEXAVALENT	Report units:	UG/L
Dir:	1.		
Sample date:	06-AUG-15	Finding:	57.
Chemical:	TETRACHLOROETHYLENE	Report units:	UG/L
Dir:	0.5		
Sample date:	06-AUG-15	Finding:	0.52
Chemical:	1,1-DICHLOROETHYLENE	Report units:	UG/L
Dir:	0.5		
Sample date:	06-AUG-15	Finding:	0.93
Chemical:	TOTAL TRIHALOMETHANES	Report units:	UG/L
Dir:	0.		
Sample date:	06-AUG-15	Finding:	23.
Chemical:	NITRATE (AS NO3)	Report units:	MG/L
Dir:	2.		
Sample date:	06-AUG-15	Finding:	17.
Chemical:	TRICHLOROETHYLENE	Report units:	UG/L
Dir:	0.5		
Sample date:	07-JUL-15	Finding:	480.
Chemical:	TOTAL DISSOLVED SOLIDS	Report units:	MG/L
Dir:	0.		
Sample date:	07-JUL-15	Finding:	9.5
Chemical:	TRICHLOROETHYLENE	Report units:	UG/L
Dir:	0.5		
Sample date:	07-JUL-15	Finding:	6000.
Chemical:	CARBON DIOXIDE	Report units:	UG/L
Dir:	0.		
Sample date:	07-JUL-15	Finding:	0.73
Chemical:	TOTAL TRIHALOMETHANES	Report units:	UG/L
Dir:	0.		
Sample date:	07-JUL-15	Finding:	7.9
Chemical:	PH, LABORATORY	Report units:	Not Reported
Dir:	0.		
Sample date:	07-JUL-15	Finding:	240.
Chemical:	ALKALINITY (TOTAL) AS CaCO3	Report units:	MG/L
Dir:	0.		
Sample date:	07-JUL-15	Finding:	290.
Chemical:	BICARBONATE ALKALINITY	Report units:	MG/L
Dir:	0.		
Sample date:	07-JUL-15	Finding:	340.
Chemical:	HARDNESS (TOTAL) AS CaCO3	Report units:	MG/L
Dir:	0.		
Sample date:	07-JUL-15	Finding:	94.
Chemical:	CALCIUM	Report units:	MG/L
Dir:	0.		
Sample date:	07-JUL-15	Finding:	26.
Chemical:	MAGNESIUM	Report units:	MG/L

GEOCHECK® - PHYSICAL SETTING SOURCE MAP FINDINGS

Dir:	0.		
Sample date:	07-JUL-15	Finding:	1.9
Chemical:	CHROMIUM, HEXAVALENT	Report units:	UG/L
Dir:	1.		
Sample date:	07-JUL-15	Finding:	34.
Chemical:	TETRACHLOROETHYLENE	Report units:	UG/L
Dir:	0.5		
Sample date:	07-JUL-15	Finding:	0.55
Chemical:	DICHLORODIFLUOROMETHANE (FREON 12)	Report units:	UG/L
Dir:	0.5		
Sample date:	07-JUL-15	Finding:	22.
Chemical:	NITRATE (AS NO3)	Report units:	MG/L
Dir:	2.		
Sample date:	04-JUN-15	Finding:	2.2
Chemical:	CHROMIUM, HEXAVALENT	Report units:	UG/L
Dir:	1.		
Sample date:	04-JUN-15	Finding:	37.
Chemical:	TETRACHLOROETHYLENE	Report units:	UG/L
Dir:	0.5		
Sample date:	04-JUN-15	Finding:	0.75
Chemical:	TOTAL TRIHALOMETHANES	Report units:	UG/L
Dir:	0.		
Sample date:	04-JUN-15	Finding:	22.
Chemical:	NITRATE (AS NO3)	Report units:	MG/L
Dir:	2.		
Sample date:	04-JUN-15	Finding:	10.
Chemical:	TRICHLOROETHYLENE	Report units:	UG/L
Dir:	0.5		
Sample date:	05-MAY-15	Finding:	2.
Chemical:	CHROMIUM, HEXAVALENT	Report units:	UG/L
Dir:	1.		
Sample date:	05-MAY-15	Finding:	31.
Chemical:	TETRACHLOROETHYLENE	Report units:	UG/L
Dir:	0.5		
Sample date:	05-MAY-15	Finding:	0.65
Chemical:	TOTAL TRIHALOMETHANES	Report units:	UG/L
Dir:	0.		
Sample date:	05-MAY-15	Finding:	22.
Chemical:	NITRATE (AS NO3)	Report units:	MG/L
Dir:	2.		
Sample date:	05-MAY-15	Finding:	8.4
Chemical:	TRICHLOROETHYLENE	Report units:	UG/L
Dir:	0.5		
Sample date:	15-APR-15	Finding:	720.
Chemical:	SPECIFIC CONDUCTANCE	Report units:	US
Dir:	0.		

GEOCHECK® - PHYSICAL SETTING SOURCE MAP FINDINGS

Sample date:	15-APR-15	Finding:	7.7
Chemical:	PH, LABORATORY	Report units:	Not Reported
Dir:	0.		
Sample date:	15-APR-15	Finding:	240.
Chemical:	ALKALINITY (TOTAL) AS CaCO ₃	Report units:	MG/L
Dir:	0.		
Sample date:	15-APR-15	Finding:	300.
Chemical:	BICARBONATE ALKALINITY	Report units:	MG/L
Dir:	0.		
Sample date:	15-APR-15	Finding:	310.
Chemical:	HARDNESS (TOTAL) AS CaCO ₃	Report units:	MG/L
Dir:	0.		
Sample date:	15-APR-15	Finding:	87.
Chemical:	CALCIUM	Report units:	MG/L
Dir:	0.		
Sample date:	15-APR-15	Finding:	23.
Chemical:	MAGNESIUM	Report units:	MG/L
Dir:	0.		
Sample date:	15-APR-15	Finding:	31.
Chemical:	SODIUM	Report units:	MG/L
Dir:	0.		
Sample date:	15-APR-15	Finding:	4.6
Chemical:	POTASSIUM	Report units:	MG/L
Dir:	0.		
Sample date:	15-APR-15	Finding:	31.
Chemical:	CHLORIDE	Report units:	MG/L
Dir:	0.		
Sample date:	15-APR-15	Finding:	78.
Chemical:	SULFATE	Report units:	MG/L
Dir:	0.5		
Sample date:	15-APR-15	Finding:	0.51
Chemical:	FLUORIDE (F) (NATURAL-SOURCE)	Report units:	MG/L
Dir:	0.1		
Sample date:	15-APR-15	Finding:	110.
Chemical:	BARIUM	Report units:	UG/L
Dir:	100.		
Sample date:	15-APR-15	Finding:	150.
Chemical:	BORON	Report units:	UG/L
Dir:	100.		
Sample date:	15-APR-15	Finding:	2.
Chemical:	CHROMIUM, HEXAVALENT	Report units:	UG/L
Dir:	1.		
Sample date:	15-APR-15	Finding:	5.7
Chemical:	MOLYBDENUM	Report units:	UG/L
Dir:	0.		
Sample date:	15-APR-15	Finding:	3.5
Chemical:	VANADIUM	Report units:	UG/L

GEOCHECK® - PHYSICAL SETTING SOURCE MAP FINDINGS

Dir:	3.		
Sample date:	15-APR-15	Finding:	0.54
Chemical:	CARBON TETRACHLORIDE	Report units:	UG/L
Dir:	0.5		
Sample date:	15-APR-15	Finding:	41.
Chemical:	TETRACHLOROETHYLENE	Report units:	UG/L
Dir:	0.5		
Sample date:	15-APR-15	Finding:	0.51
Chemical:	DICHLORODIFLUOROMETHANE (FREON 12)	Report units:	UG/L
Dir:	0.5		
Sample date:	15-APR-15	Finding:	9.9
Chemical:	TRICHLOROETHYLENE	Report units:	UG/L
Dir:	0.5		
Sample date:	15-APR-15	Finding:	450.
Chemical:	TOTAL DISSOLVED SOLIDS	Report units:	MG/L
Dir:	0.		
Sample date:	15-APR-15	Finding:	1.1
Chemical:	LANGELIER INDEX @ 60 C	Report units:	Not Reported
Dir:	0.		
Sample date:	15-APR-15	Finding:	22.
Chemical:	NITRATE (AS NO3)	Report units:	MG/L
Dir:	2.		
Sample date:	15-APR-15	Finding:	9800.
Chemical:	CARBON DIOXIDE	Report units:	UG/L
Dir:	0.		
Sample date:	15-APR-15	Finding:	8.e-002
Chemical:	TURBIDITY, LABORATORY	Report units:	NTU
Dir:	0.1		
Sample date:	15-APR-15	Finding:	0.72
Chemical:	TOTAL TRIHALOMETHANES	Report units:	UG/L
Dir:	0.		
Sample date:	15-APR-15	Finding:	13.
Chemical:	AGGRSSIVE INDEX (CORROSIVITY)	Report units:	Not Reported
Dir:	0.		
Sample date:	15-APR-15	Finding:	5000.
Chemical:	NITRATE + NITRITE (AS N)	Report units:	MG/L
Dir:	0.4		
Sample date:	03-MAR-15	Finding:	22.
Chemical:	NITRATE (AS NO3)	Report units:	MG/L
Dir:	2.		
Sample date:	03-MAR-15	Finding:	14.
Chemical:	TRICHLOROETHYLENE	Report units:	UG/L
Dir:	0.5		
Sample date:	03-MAR-15	Finding:	0.58
Chemical:	1,1-DICHLOROETHYLENE	Report units:	UG/L
Dir:	0.5		

GEOCHECK® - PHYSICAL SETTING SOURCE MAP FINDINGS

Sample date:	03-MAR-15	Finding:	55.
Chemical:	TETRACHLOROETHYLENE	Report units:	UG/L
Dir:	0.5		
Sample date:	03-MAR-15	Finding:	0.65
Chemical:	CARBON TETRACHLORIDE	Report units:	UG/L
Dir:	0.5		
Sample date:	03-MAR-15	Finding:	2.2
Chemical:	CHROMIUM, HEXAVALENT	Report units:	UG/L
Dir:	1.		
Sample date:	03-MAR-15	Finding:	0.92
Chemical:	TOTAL TRIHALOMETHANES	Report units:	UG/L
Dir:	0.		
Sample date:	09-FEB-15	Finding:	21.
Chemical:	NITRATE (AS NO3)	Report units:	MG/L
Dir:	2.		
Sample date:	04-FEB-15	Finding:	14.
Chemical:	TRICHLOROETHYLENE	Report units:	UG/L
Dir:	0.5		
Sample date:	04-FEB-15	Finding:	2.8
Chemical:	CHROMIUM, HEXAVALENT	Report units:	UG/L
Dir:	1.		
Sample date:	04-FEB-15	Finding:	0.59
Chemical:	1,1-DICHLOROETHYLENE	Report units:	UG/L
Dir:	0.5		
Sample date:	04-FEB-15	Finding:	60.
Chemical:	TETRACHLOROETHYLENE	Report units:	UG/L
Dir:	0.5		
Sample date:	04-FEB-15	Finding:	0.67
Chemical:	TOTAL TRIHALOMETHANES	Report units:	UG/L
Dir:	0.		
Sample date:	29-JAN-15	Finding:	7500.
Chemical:	CARBON DIOXIDE	Report units:	UG/L
Dir:	0.		
Sample date:	29-JAN-15	Finding:	25.
Chemical:	NITRATE (AS NO3)	Report units:	MG/L
Dir:	2.		
Sample date:	29-JAN-15	Finding:	450.
Chemical:	TOTAL DISSOLVED SOLIDS	Report units:	MG/L
Dir:	0.		
Sample date:	29-JAN-15	Finding:	24.
Chemical:	TRICHLOROETHYLENE	Report units:	UG/L
Dir:	0.5		
Sample date:	29-JAN-15	Finding:	1.
Chemical:	1,1-DICHLOROETHYLENE	Report units:	UG/L
Dir:	0.5		
Sample date:	29-JAN-15	Finding:	96.
Chemical:	TETRACHLOROETHYLENE	Report units:	UG/L

GEOCHECK® - PHYSICAL SETTING SOURCE MAP FINDINGS

Dir:	0.5		
Sample date:	29-JAN-15	Finding:	4.7
Chemical:	CHROMIUM, HEXAVALENT	Report units:	UG/L
Dir:	1.		
Sample date:	29-JAN-15	Finding:	25.
Chemical:	MAGNESIUM	Report units:	MG/L
Dir:	0.		
Sample date:	29-JAN-15	Finding:	88.
Chemical:	CALCIUM	Report units:	MG/L
Dir:	0.		
Sample date:	29-JAN-15	Finding:	320.
Chemical:	HARDNESS (TOTAL) AS CaCO ₃	Report units:	MG/L
Dir:	0.		
Sample date:	29-JAN-15	Finding:	290.
Chemical:	BICARBONATE ALKALINITY	Report units:	MG/L
Dir:	0.		
Sample date:	29-JAN-15	Finding:	240.
Chemical:	ALKALINITY (TOTAL) AS CaCO ₃	Report units:	MG/L
Dir:	0.		
Sample date:	29-JAN-15	Finding:	7.8
Chemical:	PH, LABORATORY	Report units:	Not Reported
Dir:	0.		
Sample date:	29-JAN-15	Finding:	0.98
Chemical:	TOTAL TRIHALOMETHANES	Report units:	UG/L
Dir:	0.		
Sample date:	10-NOV-14	Finding:	10.
Chemical:	TRICHLOROETHYLENE	Report units:	UG/L
Dir:	0.5		
Sample date:	10-NOV-14	Finding:	20.
Chemical:	NITRATE (AS NO ₃)	Report units:	MG/L
Dir:	2.		
Sample date:	10-NOV-14	Finding:	0.65
Chemical:	TOTAL TRIHALOMETHANES	Report units:	UG/L
Dir:	0.		
Sample date:	10-NOV-14	Finding:	1.7
Chemical:	CHROMIUM, HEXAVALENT	Report units:	UG/L
Dir:	1.		
Sample date:	10-NOV-14	Finding:	48.
Chemical:	TETRACHLOROETHYLENE	Report units:	UG/L
Dir:	0.5		
Sample date:	08-OCT-14	Finding:	5.e-003
Chemical:	N-NITROSODI-N-PROPYLAMINE (NDPA)	Report units:	UG/L
Dir:	0.		
Sample date:	08-OCT-14	Finding:	1.8
Chemical:	CHROMIUM, HEXAVALENT	Report units:	UG/L
Dir:	1.		

GEOCHECK® - PHYSICAL SETTING SOURCE MAP FINDINGS

Sample date:	08-OCT-14	Finding:	24.
Chemical:	MAGNESIUM	Report units:	MG/L
Dir:	0.		
Sample date:	08-OCT-14	Finding:	85.
Chemical:	CALCIUM	Report units:	MG/L
Dir:	0.		
Sample date:	08-OCT-14	Finding:	310.
Chemical:	HARDNESS (TOTAL) AS CaCO ₃	Report units:	MG/L
Dir:	0.		
Sample date:	08-OCT-14	Finding:	290.
Chemical:	BICARBONATE ALKALINITY	Report units:	MG/L
Dir:	0.		
Sample date:	08-OCT-14	Finding:	240.
Chemical:	ALKALINITY (TOTAL) AS CaCO ₃	Report units:	MG/L
Dir:	0.		
Sample date:	08-OCT-14	Finding:	7.8
Chemical:	PH, LABORATORY	Report units:	Not Reported
Dir:	0.		
Sample date:	08-OCT-14	Finding:	38.
Chemical:	TETRACHLOROETHYLENE	Report units:	UG/L
Dir:	0.5		
Sample date:	08-OCT-14	Finding:	460.
Chemical:	TOTAL DISSOLVED SOLIDS	Report units:	MG/L
Dir:	0.		
Sample date:	08-OCT-14	Finding:	21.
Chemical:	NITRATE (AS NO ₃)	Report units:	MG/L
Dir:	2.		
Sample date:	08-OCT-14	Finding:	7500.
Chemical:	CARBON DIOXIDE	Report units:	UG/L
Dir:	0.		
Sample date:	08-OCT-14	Finding:	0.61
Chemical:	TOTAL TRIHALOMETHANES	Report units:	UG/L
Dir:	0.		
Sample date:	08-OCT-14	Finding:	9.1
Chemical:	TRICHLOROETHYLENE	Report units:	UG/L
Dir:	0.5		
Sample date:	09-SEP-14	Finding:	37.
Chemical:	TETRACHLOROETHYLENE	Report units:	UG/L
Dir:	0.5		
Sample date:	09-SEP-14	Finding:	0.57
Chemical:	TOTAL TRIHALOMETHANES	Report units:	UG/L
Dir:	0.		
Sample date:	09-SEP-14	Finding:	22.
Chemical:	NITRATE (AS NO ₃)	Report units:	MG/L
Dir:	2.		
Sample date:	09-SEP-14	Finding:	8.6
Chemical:	TRICHLOROETHYLENE	Report units:	UG/L

GEOCHECK® - PHYSICAL SETTING SOURCE MAP FINDINGS

Dir:	0.5		
Sample date:	09-SEP-14	Finding:	1.8
Chemical:	CHROMIUM, HEXAVALENT	Report units:	UG/L
Dir:	1.		
Sample date:	05-AUG-14	Finding:	0.69
Chemical:	TOTAL TRIHALOMETHANES	Report units:	UG/L
Dir:	0.		
Sample date:	05-AUG-14	Finding:	22.
Chemical:	NITRATE (AS NO3)	Report units:	MG/L
Dir:	2.		
Sample date:	05-AUG-14	Finding:	44.
Chemical:	TETRACHLOROETHYLENE	Report units:	UG/L
Dir:	0.5		
Sample date:	05-AUG-14	Finding:	8.8
Chemical:	TRICHLOROETHYLENE	Report units:	UG/L
Dir:	0.5		
Sample date:	05-AUG-14	Finding:	1.7
Chemical:	CHROMIUM, HEXAVALENT	Report units:	UG/L
Dir:	1.		
Sample date:	02-JUL-14	Finding:	41.
Chemical:	TETRACHLOROETHYLENE	Report units:	UG/L
Dir:	0.5		
Sample date:	02-JUL-14	Finding:	0.75
Chemical:	CHLOROMETHANE	Report units:	UG/L
Dir:	0.5		
Sample date:	02-JUL-14	Finding:	1.8
Chemical:	CHROMIUM, HEXAVALENT	Report units:	UG/L
Dir:	1.		
Sample date:	02-JUL-14	Finding:	23.
Chemical:	MAGNESIUM	Report units:	MG/L
Dir:	0.		
Sample date:	02-JUL-14	Finding:	290.
Chemical:	BICARBONATE ALKALINITY	Report units:	MG/L
Dir:	0.		
Sample date:	02-JUL-14	Finding:	310.
Chemical:	HARDNESS (TOTAL) AS CaCO3	Report units:	MG/L
Dir:	0.		
Sample date:	02-JUL-14	Finding:	86.
Chemical:	CALCIUM	Report units:	MG/L
Dir:	0.		
Sample date:	02-JUL-14	Finding:	8.2
Chemical:	TRICHLOROETHYLENE	Report units:	UG/L
Dir:	0.5		
Sample date:	02-JUL-14	Finding:	500.
Chemical:	TOTAL DISSOLVED SOLIDS	Report units:	MG/L
Dir:	0.		

GEOCHECK® - PHYSICAL SETTING SOURCE MAP FINDINGS

Sample date:	02-JUL-14	Finding:	21.
Chemical:	NITRATE (AS NO3)	Report units:	MG/L
Dir:	2.		
Sample date:	02-JUL-14	Finding:	4800.
Chemical:	CARBON DIOXIDE	Report units:	UG/L
Dir:	0.		
Sample date:	02-JUL-14	Finding:	0.58
Chemical:	TOTAL TRIHALOMETHANES	Report units:	UG/L
Dir:	0.		
Sample date:	02-JUL-14	Finding:	240.
Chemical:	ALKALINITY (TOTAL) AS CaCO3	Report units:	MG/L
Dir:	0.		
Sample date:	02-JUL-14	Finding:	8.
Chemical:	PH, LABORATORY	Report units:	Not Reported
Dir:	0.		
Sample date:	02-JUN-14	Finding:	1.7
Chemical:	CHROMIUM, HEXAVALENT	Report units:	UG/L
Dir:	1.		
Sample date:	02-JUN-14	Finding:	0.8
Chemical:	CHLOROMETHANE	Report units:	UG/L
Dir:	0.5		
Sample date:	02-JUN-14	Finding:	42.
Chemical:	TETRACHLOROETHYLENE	Report units:	UG/L
Dir:	0.5		
Sample date:	02-JUN-14	Finding:	0.58
Chemical:	DICHLORODIFLUOROMETHANE (FREON 12)	Report units:	UG/L
Dir:	0.5		
Sample date:	02-JUN-14	Finding:	9.4
Chemical:	TRICHLOROETHYLENE	Report units:	UG/L
Dir:	0.5		
Sample date:	02-JUN-14	Finding:	22.
Chemical:	NITRATE (AS NO3)	Report units:	MG/L
Dir:	2.		
Sample date:	02-JUN-14	Finding:	0.68
Chemical:	TOTAL TRIHALOMETHANES	Report units:	UG/L
Dir:	0.		
Sample date:	05-MAY-14	Finding:	1.7
Chemical:	CHROMIUM, HEXAVALENT	Report units:	UG/L
Dir:	1.		
Sample date:	05-MAY-14	Finding:	43.
Chemical:	TETRACHLOROETHYLENE	Report units:	UG/L
Dir:	0.5		
Sample date:	05-MAY-14	Finding:	0.67
Chemical:	TOTAL TRIHALOMETHANES	Report units:	UG/L
Dir:	0.		
Sample date:	05-MAY-14	Finding:	9.4
Chemical:	TRICHLOROETHYLENE	Report units:	UG/L

GEOCHECK® - PHYSICAL SETTING SOURCE MAP FINDINGS

Dir:	0.5		
Sample date:	05-MAY-14	Finding:	21.
Chemical:	NITRATE (AS NO3)	Report units:	MG/L
Dir:	2.		
Sample date:	05-MAY-14	Finding:	9.2e-002
Chemical:	1,2,3-TRICHLOROPROPANE	Report units:	UG/L
Dir:	5.e-003		
Sample date:	05-MAY-14	Finding:	0.53
Chemical:	DICHLORODIFLUOROMETHANE (FREON 12)	Report units:	UG/L
Dir:	0.5		
Sample date:	01-APR-14	Finding:	3.
Chemical:	GROSS ALPHA MDA95	Report units:	PCI/L
Dir:	0.		
Sample date:	01-APR-14	Finding:	0.41
Chemical:	RADIUM 226 MDA95	Report units:	PCI/L
Dir:	0.		
Sample date:	01-APR-14	Finding:	0.66
Chemical:	RADIUM 228 MDA95	Report units:	PCI/L
Dir:	0.		
Sample date:	01-APR-14	Finding:	0.72
Chemical:	GROSS BETA MDA95	Report units:	PCI/L
Dir:	0.		
Sample date:	01-APR-14	Finding:	730.
Chemical:	SPECIFIC CONDUCTANCE	Report units:	US
Dir:	0.		
Sample date:	01-APR-14	Finding:	7.7
Chemical:	PH, LABORATORY	Report units:	Not Reported
Dir:	0.		
Sample date:	01-APR-14	Finding:	220.
Chemical:	ALKALINITY (TOTAL) AS CaCO3	Report units:	MG/L
Dir:	0.		
Sample date:	01-APR-14	Finding:	260.
Chemical:	BICARBONATE ALKALINITY	Report units:	MG/L
Dir:	0.		
Sample date:	01-APR-14	Finding:	310.
Chemical:	HARDNESS (TOTAL) AS CaCO3	Report units:	MG/L
Dir:	0.		
Sample date:	01-APR-14	Finding:	87.
Chemical:	CALCIUM	Report units:	MG/L
Dir:	0.		
Sample date:	01-APR-14	Finding:	23.
Chemical:	MAGNESIUM	Report units:	MG/L
Dir:	0.		
Sample date:	01-APR-14	Finding:	32.
Chemical:	SODIUM	Report units:	MG/L
Dir:	0.		

GEOCHECK® - PHYSICAL SETTING SOURCE MAP FINDINGS

Sample date:	01-APR-14	Finding:	4.9
Chemical:	POTASSIUM	Report units:	MG/L
Dir:	0.		
Sample date:	01-APR-14	Finding:	30.
Chemical:	CHLORIDE	Report units:	MG/L
Dir:	0.		
Sample date:	01-APR-14	Finding:	73.
Chemical:	SULFATE	Report units:	MG/L
Dir:	0.5		
Sample date:	01-APR-14	Finding:	0.51
Chemical:	FLUORIDE (F) (NATURAL-SOURCE)	Report units:	MG/L
Dir:	0.1		
Sample date:	01-APR-14	Finding:	110.
Chemical:	BARIUM	Report units:	UG/L
Dir:	100.		
Sample date:	01-APR-14	Finding:	150.
Chemical:	BORON	Report units:	UG/L
Dir:	100.		
Sample date:	01-APR-14	Finding:	1.7
Chemical:	CHROMIUM, HEXAVALENT	Report units:	UG/L
Dir:	1.		
Sample date:	01-APR-14	Finding:	5.7
Chemical:	MOLYBDENUM	Report units:	UG/L
Dir:	0.		
Sample date:	01-APR-14	Finding:	3.2
Chemical:	VANADIUM	Report units:	UG/L
Dir:	3.		
Sample date:	01-APR-14	Finding:	3.4
Chemical:	GROSS ALPHA COUNTING ERROR	Report units:	PCI/L
Dir:	0.		
Sample date:	01-APR-14	Finding:	7.7
Chemical:	GROSS BETA	Report units:	PCI/L
Dir:	4.		
Sample date:	01-APR-14	Finding:	1.1
Chemical:	GROSS BETA COUNTING ERROR	Report units:	PCI/L
Dir:	0.		
Sample date:	01-APR-14	Finding:	0.14
Chemical:	RADIUM 226 COUNTING ERROR	Report units:	PCI/L
Dir:	0.		
Sample date:	01-APR-14	Finding:	15.
Chemical:	URANIUM (PCI/L)	Report units:	PCI/L
Dir:	1.		
Sample date:	01-APR-14	Finding:	41.
Chemical:	TETRACHLOROETHYLENE	Report units:	UG/L
Dir:	0.5		
Sample date:	01-APR-14	Finding:	0.7
Chemical:	DICHLORODIFLUOROMETHANE (FREON 12)	Report units:	UG/L

GEOCHECK® - PHYSICAL SETTING SOURCE MAP FINDINGS

Dir:	0.5		
Sample date:	01-APR-14	Finding:	8.9
Chemical:	TRICHLOROETHYLENE	Report units:	UG/L
Dir:	0.5		
Sample date:	01-APR-14	Finding:	460.
Chemical:	TOTAL DISSOLVED SOLIDS	Report units:	MG/L
Dir:	0.		
Sample date:	01-APR-14	Finding:	1.
Chemical:	LANGELIER INDEX @ 60 C	Report units:	Not Reported
Dir:	0.		
Sample date:	01-APR-14	Finding:	21.
Chemical:	NITRATE (AS NO3)	Report units:	MG/L
Dir:	2.		
Sample date:	01-APR-14	Finding:	8500.
Chemical:	CARBON DIOXIDE	Report units:	UG/L
Dir:	0.		
Sample date:	01-APR-14	Finding:	6.8e-002
Chemical:	TURBIDITY, LABORATORY	Report units:	NTU
Dir:	0.1		
Sample date:	01-APR-14	Finding:	0.6
Chemical:	TOTAL TRIHALOMETHANES	Report units:	UG/L
Dir:	0.		
Sample date:	01-APR-14	Finding:	12.
Chemical:	AGGRSSIVE INDEX (CORROSIVITY)	Report units:	Not Reported
Dir:	0.		
Sample date:	01-APR-14	Finding:	4800.
Chemical:	NITRATE + NITRITE (AS N)	Report units:	MG/L
Dir:	0.4		
Sample date:	03-MAR-14	Finding:	22.
Chemical:	NITRATE (AS NO3)	Report units:	MG/L
Dir:	2.		
Sample date:	03-MAR-14	Finding:	9.5
Chemical:	TRICHLOROETHYLENE	Report units:	UG/L
Dir:	0.5		
Sample date:	03-MAR-14	Finding:	0.81
Chemical:	DICHLORODIFLUOROMETHANE (FREON 12)	Report units:	UG/L
Dir:	0.5		
Sample date:	03-MAR-14	Finding:	40.
Chemical:	TETRACHLOROETHYLENE	Report units:	UG/L
Dir:	0.5		
Sample date:	03-MAR-14	Finding:	0.61
Chemical:	TOTAL TRIHALOMETHANES	Report units:	UG/L
Dir:	0.		
Sample date:	03-MAR-14	Finding:	1.8
Chemical:	CHROMIUM, HEXAVALENT	Report units:	UG/L
Dir:	1.		

GEOCHECK® - PHYSICAL SETTING SOURCE MAP FINDINGS

Sample date:	03-FEB-14	Finding:	22.
Chemical:	NITRATE (AS NO3)	Report units:	MG/L
Dir:	2.		
Sample date:	03-FEB-14	Finding:	8.
Chemical:	TRICHLOROETHYLENE	Report units:	UG/L
Dir:	0.5		
Sample date:	03-FEB-14	Finding:	37.
Chemical:	TETRACHLOROETHYLENE	Report units:	UG/L
Dir:	0.5		
Sample date:	03-FEB-14	Finding:	1.7
Chemical:	CHROMIUM, HEXAVALENT	Report units:	UG/L
Dir:	1.		
Sample date:	06-JAN-14	Finding:	1.2
Chemical:	TOTAL TRIHALOMETHANES	Report units:	UG/L
Dir:	0.		
Sample date:	06-JAN-14	Finding:	5600.
Chemical:	CARBON DIOXIDE	Report units:	UG/L
Dir:	0.		
Sample date:	06-JAN-14	Finding:	23.
Chemical:	NITRATE (AS NO3)	Report units:	MG/L
Dir:	2.		
Sample date:	06-JAN-14	Finding:	480.
Chemical:	TOTAL DISSOLVED SOLIDS	Report units:	MG/L
Dir:	0.		
Sample date:	06-JAN-14	Finding:	10.
Chemical:	TRICHLOROETHYLENE	Report units:	UG/L
Dir:	0.5		
Sample date:	06-JAN-14	Finding:	48.
Chemical:	TETRACHLOROETHYLENE	Report units:	UG/L
Dir:	0.5		
Sample date:	06-JAN-14	Finding:	0.67
Chemical:	CARBON TETRACHLORIDE	Report units:	UG/L
Dir:	0.5		
Sample date:	06-JAN-14	Finding:	1.7
Chemical:	CHROMIUM, HEXAVALENT	Report units:	UG/L
Dir:	1.		
Sample date:	06-JAN-14	Finding:	23.
Chemical:	MAGNESIUM	Report units:	MG/L
Dir:	0.		
Sample date:	06-JAN-14	Finding:	85.
Chemical:	CALCIUM	Report units:	MG/L
Dir:	0.		
Sample date:	06-JAN-14	Finding:	310.
Chemical:	HARDNESS (TOTAL) AS CaCO3	Report units:	MG/L
Dir:	0.		
Sample date:	06-JAN-14	Finding:	270.
Chemical:	BICARBONATE ALKALINITY	Report units:	MG/L

GEOCHECK® - PHYSICAL SETTING SOURCE MAP FINDINGS

Dir:	0.		
Sample date:	06-JAN-14	Finding:	7.9
Chemical:	PH, LABORATORY	Report units:	Not Reported
Dir:	0.		
Sample date:	06-JAN-14	Finding:	220.
Chemical:	ALKALINITY (TOTAL) AS CaCO3	Report units:	MG/L
Dir:	0.		
Sample date:	02-DEC-13	Finding:	0.65
Chemical:	1,1-DICHLOROETHYLENE	Report units:	UG/L
Dir:	0.5		
Sample date:	02-DEC-13	Finding:	20.
Chemical:	TRICHLOROETHYLENE	Report units:	UG/L
Dir:	0.5		
Sample date:	02-DEC-13	Finding:	22.
Chemical:	NITRATE (AS NO3)	Report units:	MG/L
Dir:	2.		
Sample date:	02-DEC-13	Finding:	89.
Chemical:	TETRACHLOROETHYLENE	Report units:	UG/L
Dir:	0.5		
Sample date:	02-DEC-13	Finding:	1.8
Chemical:	CHROMIUM, HEXAVALENT	Report units:	UG/L
Dir:	1.		
Sample date:	02-DEC-13	Finding:	1.1
Chemical:	CARBON TETRACHLORIDE	Report units:	UG/L
Dir:	0.5		
Sample date:	02-DEC-13	Finding:	1.1
Chemical:	CHLOROFORM (THM)	Report units:	UG/L
Dir:	1.		
Sample date:	02-DEC-13	Finding:	1.1
Chemical:	TOTAL TRIHALOMETHANES	Report units:	UG/L
Dir:	0.		
Sample date:	04-NOV-13	Finding:	1.8
Chemical:	CHROMIUM, HEXAVALENT	Report units:	UG/L
Dir:	1.		
Sample date:	04-NOV-13	Finding:	0.56
Chemical:	CARBON TETRACHLORIDE	Report units:	UG/L
Dir:	0.5		
Sample date:	04-NOV-13	Finding:	32.
Chemical:	TETRACHLOROETHYLENE	Report units:	UG/L
Dir:	0.5		
Sample date:	04-NOV-13	Finding:	0.6
Chemical:	TOTAL TRIHALOMETHANES	Report units:	UG/L
Dir:	0.		
Sample date:	04-NOV-13	Finding:	22.
Chemical:	NITRATE (AS NO3)	Report units:	MG/L
Dir:	2.		

GEOCHECK® - PHYSICAL SETTING SOURCE MAP FINDINGS

Sample date:	04-NOV-13	Finding:	8.2
Chemical:	TRICHLOROETHYLENE	Report units:	UG/L
Dir:	0.5		
Sample date:	01-OCT-13	Finding:	7.9
Chemical:	PH, LABORATORY	Report units:	Not Reported
Dir:	0.		
Sample date:	01-OCT-13	Finding:	0.7
Chemical:	TOTAL TRIHALOMETHANES	Report units:	UG/L
Dir:	0.		
Sample date:	01-OCT-13	Finding:	280.
Chemical:	BICARBONATE ALKALINITY	Report units:	MG/L
Dir:	0.		
Sample date:	01-OCT-13	Finding:	320.
Chemical:	HARDNESS (TOTAL) AS CaCO ₃	Report units:	MG/L
Dir:	0.		
Sample date:	01-OCT-13	Finding:	89.
Chemical:	CALCIUM	Report units:	MG/L
Dir:	0.		
Sample date:	01-OCT-13	Finding:	24.
Chemical:	MAGNESIUM	Report units:	MG/L
Dir:	0.		
Sample date:	01-OCT-13	Finding:	1.8
Chemical:	CHROMIUM, HEXAVALENT	Report units:	UG/L
Dir:	1.		
Sample date:	01-OCT-13	Finding:	0.55
Chemical:	CARBON TETRACHLORIDE	Report units:	UG/L
Dir:	0.5		
Sample date:	01-OCT-13	Finding:	41.
Chemical:	TETRACHLOROETHYLENE	Report units:	UG/L
Dir:	0.5		
Sample date:	01-OCT-13	Finding:	0.7
Chemical:	DICHLORODIFLUOROMETHANE (FREON 12)	Report units:	UG/L
Dir:	0.5		
Sample date:	01-OCT-13	Finding:	10.
Chemical:	TRICHLOROETHYLENE	Report units:	UG/L
Dir:	0.5		
Sample date:	01-OCT-13	Finding:	460.
Chemical:	TOTAL DISSOLVED SOLIDS	Report units:	MG/L
Dir:	0.		
Sample date:	01-OCT-13	Finding:	22.
Chemical:	NITRATE (AS NO ₃)	Report units:	MG/L
Dir:	2.		
Sample date:	01-OCT-13	Finding:	5800.
Chemical:	CARBON DIOXIDE	Report units:	UG/L
Dir:	0.		
Sample date:	01-OCT-13	Finding:	230.
Chemical:	ALKALINITY (TOTAL) AS CaCO ₃	Report units:	MG/L

GEOCHECK® - PHYSICAL SETTING SOURCE MAP FINDINGS

Dir:	0.		
Sample date:	03-SEP-13	Finding:	1.9
Chemical:	CHROMIUM, HEXAVALENT	Report units:	UG/L
Dir:	1.		
Sample date:	03-SEP-13	Finding:	45.
Chemical:	TETRACHLOROETHYLENE	Report units:	UG/L
Dir:	0.5		
Sample date:	03-SEP-13	Finding:	0.52
Chemical:	DICHLORODIFLUOROMETHANE (FREON 12)	Report units:	UG/L
Dir:	0.5		
Sample date:	03-SEP-13	Finding:	0.75
Chemical:	TOTAL TRIHALOMETHANES	Report units:	UG/L
Dir:	0.		
Sample date:	03-SEP-13	Finding:	23.
Chemical:	NITRATE (AS NO3)	Report units:	MG/L
Dir:	2.		
Sample date:	03-SEP-13	Finding:	10.
Chemical:	TRICHLOROETHYLENE	Report units:	UG/L
Dir:	0.5		
Sample date:	06-AUG-13	Finding:	1.8
Chemical:	CHROMIUM, HEXAVALENT	Report units:	UG/L
Dir:	1.		
Sample date:	06-AUG-13	Finding:	0.52
Chemical:	CARBON TETRACHLORIDE	Report units:	UG/L
Dir:	0.5		
Sample date:	06-AUG-13	Finding:	43.
Chemical:	TETRACHLOROETHYLENE	Report units:	UG/L
Dir:	0.5		
Sample date:	06-AUG-13	Finding:	0.69
Chemical:	TOTAL TRIHALOMETHANES	Report units:	UG/L
Dir:	0.		
Sample date:	06-AUG-13	Finding:	22.
Chemical:	NITRATE (AS NO3)	Report units:	MG/L
Dir:	2.		
Sample date:	06-AUG-13	Finding:	9.6
Chemical:	TRICHLOROETHYLENE	Report units:	UG/L
Dir:	0.5		
Sample date:	03-JUL-13	Finding:	7.8
Chemical:	PH, LABORATORY	Report units:	Not Reported
Dir:	0.		
Sample date:	03-JUL-13	Finding:	240.
Chemical:	ALKALINITY (TOTAL) AS CaCO3	Report units:	MG/L
Dir:	0.		
Sample date:	03-JUL-13	Finding:	290.
Chemical:	BICARBONATE ALKALINITY	Report units:	MG/L
Dir:	0.		

GEOCHECK® - PHYSICAL SETTING SOURCE MAP FINDINGS

Sample date:	03-JUL-13	Finding:	320.
Chemical:	HARDNESS (TOTAL) AS CaCO ₃	Report units:	MG/L
Dir:	0.		
Sample date:	03-JUL-13	Finding:	88.
Chemical:	CALCIUM	Report units:	MG/L
Dir:	0.		
Sample date:	03-JUL-13	Finding:	24.
Chemical:	MAGNESIUM	Report units:	MG/L
Dir:	0.		
Sample date:	03-JUL-13	Finding:	0.86
Chemical:	TOTAL TRIHALOMETHANES	Report units:	UG/L
Dir:	0.		
Sample date:	03-JUL-13	Finding:	0.53
Chemical:	CARBON TETRACHLORIDE	Report units:	UG/L
Dir:	0.5		
Sample date:	03-JUL-13	Finding:	54.
Chemical:	TETRACHLOROETHYLENE	Report units:	UG/L
Dir:	0.5		
Sample date:	03-JUL-13	Finding:	12.
Chemical:	TRICHLOROETHYLENE	Report units:	UG/L
Dir:	0.5		
Sample date:	03-JUL-13	Finding:	470.
Chemical:	TOTAL DISSOLVED SOLIDS	Report units:	MG/L
Dir:	0.		
Sample date:	03-JUL-13	Finding:	22.
Chemical:	NITRATE (AS NO ₃)	Report units:	MG/L
Dir:	2.		
Sample date:	03-JUL-13	Finding:	1.8
Chemical:	CHROMIUM, HEXAVALENT	Report units:	UG/L
Dir:	1.		
Sample date:	04-JUN-13	Finding:	2.
Chemical:	CHROMIUM, HEXAVALENT	Report units:	UG/L
Dir:	1.		
Sample date:	04-JUN-13	Finding:	0.67
Chemical:	CARBON TETRACHLORIDE	Report units:	UG/L
Dir:	0.5		
Sample date:	04-JUN-13	Finding:	49.
Chemical:	TETRACHLOROETHYLENE	Report units:	UG/L
Dir:	0.5		
Sample date:	04-JUN-13	Finding:	0.77
Chemical:	TOTAL TRIHALOMETHANES	Report units:	UG/L
Dir:	0.		
Sample date:	04-JUN-13	Finding:	23.
Chemical:	NITRATE (AS NO ₃)	Report units:	MG/L
Dir:	2.		
Sample date:	04-JUN-13	Finding:	10.
Chemical:	TRICHLOROETHYLENE	Report units:	UG/L

GEOCHECK® - PHYSICAL SETTING SOURCE MAP FINDINGS

Dir:	0.5		
Sample date:	07-MAY-13	Finding:	48.
Chemical:	TETRACHLOROETHYLENE	Report units:	UG/L
Dir:	0.5		
Sample date:	07-MAY-13	Finding:	11.
Chemical:	TRICHLOROETHYLENE	Report units:	UG/L
Dir:	0.5		
Sample date:	07-MAY-13	Finding:	24.
Chemical:	NITRATE (AS NO3)	Report units:	MG/L
Dir:	2.		
Sample date:	07-MAY-13	Finding:	1.9
Chemical:	CHROMIUM, HEXAVALENT	Report units:	UG/L
Dir:	1.		
Sample date:	07-MAY-13	Finding:	0.54
Chemical:	CARBON TETRACHLORIDE	Report units:	UG/L
Dir:	0.5		
Sample date:	07-MAY-13	Finding:	0.75
Chemical:	TOTAL TRIHALOMETHANES	Report units:	UG/L
Dir:	0.		
Sample date:	02-APR-13	Finding:	290.
Chemical:	BICARBONATE ALKALINITY	Report units:	MG/L
Dir:	0.		
Sample date:	02-APR-13	Finding:	21.
Chemical:	NITRATE (AS NO3)	Report units:	MG/L
Dir:	2.		
Sample date:	02-APR-13	Finding:	7.9
Chemical:	PH, LABORATORY	Report units:	Not Reported
Dir:	0.		
Sample date:	02-APR-13	Finding:	720.
Chemical:	SPECIFIC CONDUCTANCE	Report units:	US
Dir:	0.		
Sample date:	02-APR-13	Finding:	4900.
Chemical:	NITRATE + NITRITE (AS N)	Report units:	MG/L
Dir:	0.4		
Sample date:	02-APR-13	Finding:	1.3
Chemical:	LANGELIER INDEX @ 60 C	Report units:	Not Reported
Dir:	0.		
Sample date:	02-APR-13	Finding:	450.
Chemical:	TOTAL DISSOLVED SOLIDS	Report units:	MG/L
Dir:	0.		
Sample date:	02-APR-13	Finding:	9.
Chemical:	TRICHLOROETHYLENE	Report units:	UG/L
Dir:	0.5		
Sample date:	02-APR-13	Finding:	48.
Chemical:	TETRACHLOROETHYLENE	Report units:	UG/L
Dir:	0.5		

GEOCHECK® - PHYSICAL SETTING SOURCE MAP FINDINGS

Sample date:	02-APR-13	Finding:	0.54
Chemical:	CARBON TETRACHLORIDE	Report units:	UG/L
Dir:	0.5		
Sample date:	02-APR-13	Finding:	3.2
Chemical:	VANADIUM	Report units:	UG/L
Dir:	3.		
Sample date:	02-APR-13	Finding:	6.
Chemical:	MOLYBDENUM	Report units:	UG/L
Dir:	0.		
Sample date:	02-APR-13	Finding:	1.8
Chemical:	CHROMIUM, HEXAVALENT	Report units:	UG/L
Dir:	1.		
Sample date:	02-APR-13	Finding:	150.
Chemical:	BORON	Report units:	UG/L
Dir:	100.		
Sample date:	02-APR-13	Finding:	110.
Chemical:	BARIUM	Report units:	UG/L
Dir:	100.		
Sample date:	02-APR-13	Finding:	0.5
Chemical:	FLUORIDE (F) (NATURAL-SOURCE)	Report units:	MG/L
Dir:	0.1		
Sample date:	02-APR-13	Finding:	74.
Chemical:	SULFATE	Report units:	MG/L
Dir:	0.5		
Sample date:	02-APR-13	Finding:	28.
Chemical:	CHLORIDE	Report units:	MG/L
Dir:	0.		
Sample date:	02-APR-13	Finding:	4.6
Chemical:	POTASSIUM	Report units:	MG/L
Dir:	0.		
Sample date:	02-APR-13	Finding:	32.
Chemical:	SODIUM	Report units:	MG/L
Dir:	0.		
Sample date:	02-APR-13	Finding:	22.
Chemical:	MAGNESIUM	Report units:	MG/L
Dir:	0.		
Sample date:	02-APR-13	Finding:	81.
Chemical:	CALCIUM	Report units:	MG/L
Dir:	0.		
Sample date:	02-APR-13	Finding:	290.
Chemical:	HARDNESS (TOTAL) AS CaCO3	Report units:	MG/L
Dir:	0.		
Sample date:	02-APR-13	Finding:	13.
Chemical:	AGGRESSIVE INDEX (CORROSIVITY)	Report units:	Not Reported
Dir:	0.		
Sample date:	02-APR-13	Finding:	0.61
Chemical:	TOTAL TRIHALOMETHANES	Report units:	UG/L

GEOCHECK® - PHYSICAL SETTING SOURCE MAP FINDINGS

Dir:	0.		
Sample date:	02-APR-13	Finding:	6000.
Chemical:	CARBON DIOXIDE	Report units:	UG/L
Dir:	0.		
Sample date:	02-APR-13	Finding:	240.
Chemical:	ALKALINITY (TOTAL) AS CaCO3	Report units:	MG/L
Dir:	0.		
Sample date:	04-MAR-13	Finding:	22.
Chemical:	NITRATE (AS NO3)	Report units:	MG/L
Dir:	2.		
Sample date:	04-MAR-13	Finding:	11.
Chemical:	TRICHLOROETHYLENE	Report units:	UG/L
Dir:	0.5		
Sample date:	04-MAR-13	Finding:	49.
Chemical:	TETRACHLOROETHYLENE	Report units:	UG/L
Dir:	0.5		
Sample date:	04-MAR-13	Finding:	1.9
Chemical:	CHROMIUM, HEXAVALENT	Report units:	UG/L
Dir:	1.		
Sample date:	04-MAR-13	Finding:	0.73
Chemical:	TOTAL TRIHALOMETHANES	Report units:	UG/L
Dir:	0.		
Sample date:	05-FEB-13	Finding:	0.59
Chemical:	CARBON TETRACHLORIDE	Report units:	UG/L
Dir:	0.5		
Sample date:	05-FEB-13	Finding:	40.
Chemical:	TETRACHLOROETHYLENE	Report units:	UG/L
Dir:	0.5		
Sample date:	05-FEB-13	Finding:	0.72
Chemical:	TOTAL TRIHALOMETHANES	Report units:	UG/L
Dir:	0.		
Sample date:	05-FEB-13	Finding:	0.7
Chemical:	DICHLORODIFLUOROMETHANE (FREON 12)	Report units:	UG/L
Dir:	0.5		
Sample date:	05-FEB-13	Finding:	10.
Chemical:	TRICHLOROETHYLENE	Report units:	UG/L
Dir:	0.5		
Sample date:	05-FEB-13	Finding:	23.
Chemical:	NITRATE (AS NO3)	Report units:	MG/L
Dir:	2.		
Sample date:	05-FEB-13	Finding:	9.6e-002
Chemical:	1,2,3-TRICHLOROPROPANE	Report units:	UG/L
Dir:	5.e-003		
Sample date:	05-FEB-13	Finding:	1.9
Chemical:	CHROMIUM, HEXAVALENT	Report units:	UG/L
Dir:	1.		

GEOCHECK® - PHYSICAL SETTING SOURCE MAP FINDINGS

Sample date:	02-JAN-13	Finding:	24.
Chemical:	MAGNESIUM	Report units:	MG/L
Dir:	0.		
Sample date:	02-JAN-13	Finding:	88.
Chemical:	CALCIUM	Report units:	MG/L
Dir:	0.		
Sample date:	02-JAN-13	Finding:	320.
Chemical:	HARDNESS (TOTAL) AS CaCO ₃	Report units:	MG/L
Dir:	0.		
Sample date:	02-JAN-13	Finding:	290.
Chemical:	BICARBONATE ALKALINITY	Report units:	MG/L
Dir:	0.		
Sample date:	02-JAN-13	Finding:	240.
Chemical:	ALKALINITY (TOTAL) AS CaCO ₃	Report units:	MG/L
Dir:	0.		
Sample date:	02-JAN-13	Finding:	7.7
Chemical:	PH, LABORATORY	Report units:	Not Reported
Dir:	0.		
Sample date:	02-JAN-13	Finding:	1.8
Chemical:	CHROMIUM, HEXAVALENT	Report units:	UG/L
Dir:	1.		
Sample date:	02-JAN-13	Finding:	0.66
Chemical:	CARBON TETRACHLORIDE	Report units:	UG/L
Dir:	0.5		
Sample date:	02-JAN-13	Finding:	47.
Chemical:	TETRACHLOROETHYLENE	Report units:	UG/L
Dir:	0.5		
Sample date:	02-JAN-13	Finding:	10.
Chemical:	TRICHLOROETHYLENE	Report units:	UG/L
Dir:	0.5		
Sample date:	02-JAN-13	Finding:	23.
Chemical:	NITRATE (AS NO ₃)	Report units:	MG/L
Dir:	2.		
Sample date:	02-JAN-13	Finding:	9200.
Chemical:	CARBON DIOXIDE	Report units:	UG/L
Dir:	0.		
Sample date:	02-JAN-13	Finding:	0.8
Chemical:	TOTAL TRIHALOMETHANES	Report units:	UG/L
Dir:	0.		
Sample date:	02-JAN-13	Finding:	460.
Chemical:	TOTAL DISSOLVED SOLIDS	Report units:	MG/L
Dir:	0.		
Sample date:	04-DEC-12	Finding:	0.84
Chemical:	TOTAL TRIHALOMETHANES	Report units:	UG/L
Dir:	0.		
Sample date:	04-DEC-12	Finding:	1.8
Chemical:	CHROMIUM, HEXAVALENT	Report units:	UG/L

GEOCHECK® - PHYSICAL SETTING SOURCE MAP FINDINGS

Dir:	1.		
Sample date:	04-DEC-12	Finding:	0.66
Chemical:	CARBON TETRACHLORIDE	Report units:	UG/L
Dir:	0.5		
Sample date:	04-DEC-12	Finding:	55.
Chemical:	TETRACHLOROETHYLENE	Report units:	UG/L
Dir:	0.5		
Sample date:	04-DEC-12	Finding:	12.
Chemical:	TRICHLOROETHYLENE	Report units:	UG/L
Dir:	0.5		
Sample date:	04-DEC-12	Finding:	23.
Chemical:	NITRATE (AS NO3)	Report units:	MG/L
Dir:	2.		
Sample date:	06-NOV-12	Finding:	1.8
Chemical:	CHROMIUM, HEXAVALENT	Report units:	UG/L
Dir:	1.		
Sample date:	06-NOV-12	Finding:	0.79
Chemical:	CARBON TETRACHLORIDE	Report units:	UG/L
Dir:	0.5		
Sample date:	06-NOV-12	Finding:	1.1
Chemical:	CHLOROFORM (THM)	Report units:	UG/L
Dir:	1.		
Sample date:	06-NOV-12	Finding:	60.
Chemical:	TETRACHLOROETHYLENE	Report units:	UG/L
Dir:	0.5		
Sample date:	06-NOV-12	Finding:	0.6
Chemical:	1,1-DICHLOROETHYLENE	Report units:	UG/L
Dir:	0.5		
Sample date:	06-NOV-12	Finding:	16.
Chemical:	TRICHLOROETHYLENE	Report units:	UG/L
Dir:	0.5		
Sample date:	06-NOV-12	Finding:	23.
Chemical:	NITRATE (AS NO3)	Report units:	MG/L
Dir:	2.		
Sample date:	06-NOV-12	Finding:	1.1
Chemical:	TOTAL TRIHALOMETHANES	Report units:	UG/L
Dir:	0.		
Sample date:	02-OCT-12	Finding:	290.
Chemical:	BICARBONATE ALKALINITY	Report units:	MG/L
Dir:	0.		
Sample date:	02-OCT-12	Finding:	0.81
Chemical:	TOTAL TRIHALOMETHANES	Report units:	UG/L
Dir:	0.		
Sample date:	02-OCT-12	Finding:	9800.
Chemical:	CARBON DIOXIDE	Report units:	UG/L
Dir:	0.		

GEOCHECK® - PHYSICAL SETTING SOURCE MAP FINDINGS

Sample date:	02-OCT-12	Finding:	24.
Chemical:	NITRATE (AS NO3)	Report units:	MG/L
Dir:	2.		
Sample date:	02-OCT-12	Finding:	470.
Chemical:	TOTAL DISSOLVED SOLIDS	Report units:	MG/L
Dir:	0.		
Sample date:	02-OCT-12	Finding:	12.
Chemical:	TRICHLOROETHYLENE	Report units:	UG/L
Dir:	0.5		
Sample date:	02-OCT-12	Finding:	44.
Chemical:	TETRACHLOROETHYLENE	Report units:	UG/L
Dir:	0.5		
Sample date:	02-OCT-12	Finding:	0.56
Chemical:	CARBON TETRACHLORIDE	Report units:	UG/L
Dir:	0.5		
Sample date:	02-OCT-12	Finding:	1.9
Chemical:	CHROMIUM, HEXAVALENT	Report units:	UG/L
Dir:	1.		
Sample date:	02-OCT-12	Finding:	24.
Chemical:	MAGNESIUM	Report units:	MG/L
Dir:	0.		
Sample date:	02-OCT-12	Finding:	86.
Chemical:	CALCIUM	Report units:	MG/L
Dir:	0.		
Sample date:	02-OCT-12	Finding:	310.
Chemical:	HARDNESS (TOTAL) AS CaCO3	Report units:	MG/L
Dir:	0.		
Sample date:	02-OCT-12	Finding:	240.
Chemical:	ALKALINITY (TOTAL) AS CaCO3	Report units:	MG/L
Dir:	0.		
Sample date:	02-OCT-12	Finding:	7.7
Chemical:	PH, LABORATORY	Report units:	Not Reported
Dir:	0.		
Sample date:	05-SEP-12	Finding:	24.
Chemical:	NITRATE (AS NO3)	Report units:	MG/L
Dir:	2.		
Sample date:	05-SEP-12	Finding:	0.76
Chemical:	TOTAL TRIHALOMETHANES	Report units:	UG/L
Dir:	0.		
Sample date:	05-SEP-12	Finding:	12.
Chemical:	TRICHLOROETHYLENE	Report units:	UG/L
Dir:	0.5		
Sample date:	05-SEP-12	Finding:	1.9
Chemical:	CHROMIUM, HEXAVALENT	Report units:	UG/L
Dir:	1.		
Sample date:	05-SEP-12	Finding:	0.61
Chemical:	CARBON TETRACHLORIDE	Report units:	UG/L

GEOCHECK® - PHYSICAL SETTING SOURCE MAP FINDINGS

Dir:	0.5		
Sample date:	05-SEP-12	Finding:	46.
Chemical:	TETRACHLOROETHYLENE	Report units:	UG/L
Dir:	0.5		
Sample date:	07-AUG-12	Finding:	10.
Chemical:	TRICHLOROETHYLENE	Report units:	UG/L
Dir:	0.5		
Sample date:	07-AUG-12	Finding:	97.
Chemical:	TETRACHLOROETHYLENE	Report units:	UG/L
Dir:	0.5		
Sample date:	07-AUG-12	Finding:	1.7
Chemical:	CHROMIUM, HEXAVALENT	Report units:	UG/L
Dir:	1.		
Sample date:	07-AUG-12	Finding:	20.
Chemical:	NITRATE (AS NO3)	Report units:	MG/L
Dir:	2.		
Sample date:	03-JUL-12	Finding:	9.3e-002
Chemical:	1,2,3-TRICHLOROPROPANE	Report units:	UG/L
Dir:	5.e-003		
Sample date:	03-JUL-12	Finding:	0.78
Chemical:	TOTAL TRIHALOMETHANES	Report units:	UG/L
Dir:	0.		
Sample date:	03-JUL-12	Finding:	24.
Chemical:	NITRATE (AS NO3)	Report units:	MG/L
Dir:	2.		
Sample date:	03-JUL-12	Finding:	500.
Chemical:	TOTAL DISSOLVED SOLIDS	Report units:	MG/L
Dir:	0.		
Sample date:	03-JUL-12	Finding:	10.
Chemical:	TRICHLOROETHYLENE	Report units:	UG/L
Dir:	0.5		
Sample date:	03-JUL-12	Finding:	7.7
Chemical:	PH, LABORATORY	Report units:	Not Reported
Dir:	0.		
Sample date:	03-JUL-12	Finding:	240.
Chemical:	ALKALINITY (TOTAL) AS CaCO3	Report units:	MG/L
Dir:	0.		
Sample date:	03-JUL-12	Finding:	290.
Chemical:	BICARBONATE ALKALINITY	Report units:	MG/L
Dir:	0.		
Sample date:	03-JUL-12	Finding:	310.
Chemical:	HARDNESS (TOTAL) AS CaCO3	Report units:	MG/L
Dir:	0.		
Sample date:	03-JUL-12	Finding:	86.
Chemical:	CALCIUM	Report units:	MG/L
Dir:	0.		

GEOCHECK® - PHYSICAL SETTING SOURCE MAP FINDINGS

Sample date:	03-JUL-12	Finding:	24.
Chemical:	MAGNESIUM	Report units:	MG/L
Dir:	0.		
Sample date:	03-JUL-12	Finding:	1.9
Chemical:	CHROMIUM, HEXAVALENT	Report units:	UG/L
Dir:	1.		
Sample date:	03-JUL-12	Finding:	47.
Chemical:	TETRACHLOROETHYLENE	Report units:	UG/L
Dir:	0.5		
Sample date:	03-JUL-12	Finding:	0.62
Chemical:	CARBON TETRACHLORIDE	Report units:	UG/L
Dir:	0.5		
Sample date:	04-JUN-12	Finding:	0.87
Chemical:	TOTAL TRIHALOMETHANES	Report units:	UG/L
Dir:	0.		
Sample date:	04-JUN-12	Finding:	1.9
Chemical:	CHROMIUM, HEXAVALENT	Report units:	UG/L
Dir:	1.		
Sample date:	04-JUN-12	Finding:	0.71
Chemical:	CARBON TETRACHLORIDE	Report units:	UG/L
Dir:	0.5		
Sample date:	04-JUN-12	Finding:	55.
Chemical:	TETRACHLOROETHYLENE	Report units:	UG/L
Dir:	0.5		
Sample date:	04-JUN-12	Finding:	0.51
Chemical:	1,1-DICHLOROETHYLENE	Report units:	UG/L
Dir:	0.5		
Sample date:	04-JUN-12	Finding:	14.
Chemical:	TRICHLOROETHYLENE	Report units:	UG/L
Dir:	0.5		
Sample date:	04-JUN-12	Finding:	24.
Chemical:	NITRATE (AS NO3)	Report units:	MG/L
Dir:	2.		
Sample date:	01-MAY-12	Finding:	23.
Chemical:	NITRATE (AS NO3)	Report units:	MG/L
Dir:	2.		
Sample date:	01-MAY-12	Finding:	11.
Chemical:	TRICHLOROETHYLENE	Report units:	UG/L
Dir:	0.5		
Sample date:	01-MAY-12	Finding:	71.
Chemical:	TETRACHLOROETHYLENE	Report units:	UG/L
Dir:	0.5		
Sample date:	01-MAY-12	Finding:	1.8
Chemical:	CHROMIUM, HEXAVALENT	Report units:	UG/L
Dir:	1.		
Sample date:	01-MAY-12	Finding:	0.77
Chemical:	TOTAL TRIHALOMETHANES	Report units:	UG/L

GEOCHECK® - PHYSICAL SETTING SOURCE MAP FINDINGS

Dir:	0.		
Sample date:	03-APR-12	Finding:	290.
Chemical:	BICARBONATE ALKALINITY	Report units:	MG/L
Dir:	0.		
Sample date:	03-APR-12	Finding:	5500.
Chemical:	NITRATE + NITRITE (AS N)	Report units:	MG/L
Dir:	0.4		
Sample date:	03-APR-12	Finding:	13.
Chemical:	AGGRSSIVE INDEX (CORROSIVITY)	Report units:	Not Reported
Dir:	0.		
Sample date:	03-APR-12	Finding:	0.71
Chemical:	TOTAL TRIHALOMETHANES	Report units:	UG/L
Dir:	0.		
Sample date:	03-APR-12	Finding:	24.
Chemical:	NITRATE (AS NO3)	Report units:	MG/L
Dir:	2.		
Sample date:	03-APR-12	Finding:	1.2
Chemical:	LANGELIER INDEX @ 60 C	Report units:	Not Reported
Dir:	0.		
Sample date:	03-APR-12	Finding:	460.
Chemical:	TOTAL DISSOLVED SOLIDS	Report units:	MG/L
Dir:	0.		
Sample date:	03-APR-12	Finding:	12.
Chemical:	TRICHLOROETHYLENE	Report units:	UG/L
Dir:	0.5		
Sample date:	03-APR-12	Finding:	55.
Chemical:	TETRACHLOROETHYLENE	Report units:	UG/L
Dir:	0.5		
Sample date:	03-APR-12	Finding:	0.57
Chemical:	CARBON TETRACHLORIDE	Report units:	UG/L
Dir:	0.5		
Sample date:	03-APR-12	Finding:	3.4
Chemical:	VANADIUM	Report units:	UG/L
Dir:	3.		
Sample date:	03-APR-12	Finding:	5.6
Chemical:	MOLYDBENDUM	Report units:	UG/L
Dir:	0.		
Sample date:	03-APR-12	Finding:	1.9
Chemical:	CHROMIUM, HEXAVALENT	Report units:	UG/L
Dir:	1.		
Sample date:	03-APR-12	Finding:	150.
Chemical:	BORON	Report units:	UG/L
Dir:	100.		
Sample date:	03-APR-12	Finding:	110.
Chemical:	BARIUM	Report units:	UG/L
Dir:	100.		

GEOCHECK® - PHYSICAL SETTING SOURCE MAP FINDINGS

Sample date:	03-APR-12	Finding:	0.49
Chemical:	FLUORIDE (F) (NATURAL-SOURCE)	Report units:	MG/L
Dir:	0.1		
Sample date:	03-APR-12	Finding:	78.
Chemical:	SULFATE	Report units:	MG/L
Dir:	0.5		
Sample date:	03-APR-12	Finding:	32.
Chemical:	CHLORIDE	Report units:	MG/L
Dir:	0.		
Sample date:	03-APR-12	Finding:	4.8
Chemical:	POTASSIUM	Report units:	MG/L
Dir:	0.		
Sample date:	03-APR-12	Finding:	32.
Chemical:	SODIUM	Report units:	MG/L
Dir:	0.		
Sample date:	03-APR-12	Finding:	24.
Chemical:	MAGNESIUM	Report units:	MG/L
Dir:	0.		
Sample date:	03-APR-12	Finding:	90.
Chemical:	CALCIUM	Report units:	MG/L
Dir:	0.		
Sample date:	03-APR-12	Finding:	320.
Chemical:	HARDNESS (TOTAL) AS CaCO ₃	Report units:	MG/L
Dir:	0.		
Sample date:	03-APR-12	Finding:	240.
Chemical:	ALKALINITY (TOTAL) AS CaCO ₃	Report units:	MG/L
Dir:	0.		
Sample date:	03-APR-12	Finding:	730.
Chemical:	SPECIFIC CONDUCTANCE	Report units:	US
Dir:	0.		
Sample date:	03-APR-12	Finding:	7.8
Chemical:	PH, LABORATORY	Report units:	Not Reported
Dir:	0.		
Sample date:	02-MAR-12	Finding:	11.
Chemical:	TRICHLOROETHYLENE	Report units:	UG/L
Dir:	0.5		
Sample date:	02-MAR-12	Finding:	23.
Chemical:	NITRATE (AS NO ₃)	Report units:	MG/L
Dir:	2.		
Sample date:	02-MAR-12	Finding:	100.
Chemical:	TETRACHLOROETHYLENE	Report units:	UG/L
Dir:	0.5		
Sample date:	02-MAR-12	Finding:	1.8
Chemical:	CHROMIUM, HEXAVALENT	Report units:	UG/L
Dir:	1.		
Sample date:	01-FEB-12	Finding:	0.79
Chemical:	CARBON TETRACHLORIDE	Report units:	UG/L

GEOCHECK® - PHYSICAL SETTING SOURCE MAP FINDINGS

Dir:	0.5		
Sample date:	01-FEB-12	Finding:	10.
Chemical:	TRICHLOROETHYLENE	Report units:	UG/L
Dir:	0.5		
Sample date:	01-FEB-12	Finding:	44.
Chemical:	TETRACHLOROETHYLENE	Report units:	UG/L
Dir:	0.5		
Sample date:	01-FEB-12	Finding:	1.8
Chemical:	CHROMIUM, HEXAVALENT	Report units:	UG/L
Dir:	1.		
Sample date:	01-FEB-12	Finding:	0.84
Chemical:	TOTAL TRIHALOMETHANES	Report units:	UG/L
Dir:	0.		
Sample date:	01-FEB-12	Finding:	26.
Chemical:	NITRATE (AS NO3)	Report units:	MG/L
Dir:	2.		
Sample date:	04-JAN-12	Finding:	52.
Chemical:	TETRACHLOROETHYLENE	Report units:	UG/L
Dir:	0.5		
Sample date:	04-JAN-12	Finding:	0.56
Chemical:	CARBON TETRACHLORIDE	Report units:	UG/L
Dir:	0.5		
Sample date:	04-JAN-12	Finding:	12.
Chemical:	TRICHLOROETHYLENE	Report units:	UG/L
Dir:	0.5		
Sample date:	04-JAN-12	Finding:	490.
Chemical:	TOTAL DISSOLVED SOLIDS	Report units:	MG/L
Dir:	0.		
Sample date:	04-JAN-12	Finding:	26.
Chemical:	NITRATE (AS NO3)	Report units:	MG/L
Dir:	2.		
Sample date:	04-JAN-12	Finding:	8.7e-002
Chemical:	1,2,3-TRICHLOROPROPANE	Report units:	UG/L
Dir:	5.e-003		
Sample date:	04-JAN-12	Finding:	0.86
Chemical:	TOTAL TRIHALOMETHANES	Report units:	UG/L
Dir:	0.		
Sample date:	04-JAN-12	Finding:	7.5
Chemical:	PH, LABORATORY	Report units:	Not Reported
Dir:	0.		
Sample date:	04-JAN-12	Finding:	89.
Chemical:	CALCIUM	Report units:	MG/L
Dir:	0.		
Sample date:	04-JAN-12	Finding:	320.
Chemical:	HARDNESS (TOTAL) AS CaCO3	Report units:	MG/L
Dir:	0.		

GEOCHECK® - PHYSICAL SETTING SOURCE MAP FINDINGS

Sample date:	04-JAN-12	Finding:	24.
Chemical:	MAGNESIUM	Report units:	MG/L
Dir:	0.		
Sample date:	04-JAN-12	Finding:	2.
Chemical:	CHROMIUM, HEXAVALENT	Report units:	UG/L
Dir:	1.		
Sample date:	04-JAN-12	Finding:	230.
Chemical:	ALKALINITY (TOTAL) AS CaCO3	Report units:	MG/L
Dir:	0.		
Sample date:	04-JAN-12	Finding:	280.
Chemical:	BICARBONATE ALKALINITY	Report units:	MG/L
Dir:	0.		

M64
North
1/2 - 1 Mile
Higher

CA WELLS CAEDF0000095349

Well ID:	SL603798629-SW-1	Well Type:	MONITORING
Source:	EDF	Other Name:	SW-1
GAMA PFAS Testing:	Not Reported		
Groundwater Quality Data:	https://gamagroundwater.waterboards.ca.gov/gama/gamamap/public/GamaDataDisplay.asp?dataset=EDF&samp_date=&global_id=SL603798629&assigned_name=SW-1&store_num=		
GeoTracker Data:	https://geotracker.waterboards.ca.gov/profile_report.asp?cmd=MWEDFResults&global_id=SL603798629&assigned_name=SW-1		

O65
ESE
1/2 - 1 Mile
Lower

CA WELLS CADDW0000011631

Well ID:	1910179-025	Well Type:	MUNICIPAL
Source:	Department of Health Services		
Other Name:	BURBANK OU WELL VO-3	GAMA PFAS Testing:	Not Reported
Groundwater Quality Data:	https://gamagroundwater.waterboards.ca.gov/gama/gamamap/public/GamaDataDisplay.asp?dataset=DHS&samp_date=&global_id=&assigned_name=1910179-025&store_num=		
GeoTracker Data:	Not Reported		

O66
ESE
1/2 - 1 Mile
Lower

CA WELLS CAPFAS000000275

Well ID:	1910179-025	Well Type:	MUNICIPAL
Source:	Department of Health Services		
Other Name:	BURBANK OU WELL VO-3	GAMA PFAS Testing:	Yes
Groundwater Quality Data:	https://gamagroundwater.waterboards.ca.gov/gama/gamamap/public/GamaDataDisplay.asp?dataset=DHS&samp_date=&global_id=&assigned_name=1910179-025&store_num=		
GeoTracker Data:	Not Reported		

GEOCHECK® - PHYSICAL SETTING SOURCE MAP FINDINGS

Map ID
Direction
Distance
Elevation

Database EDR ID Number

67
NNW
1/2 - 1 Mile
Higher

CA WELLS CAEDF0000041776

Well ID:	SL603798596-MW0102	Well Type:	MONITORING
Source:	EDF	Other Name:	MW0102
GAMA PFAS Testing:	Not Reported		
Groundwater Quality Data:	https://gamagroundwater.waterboards.ca.gov/gama/gamamap/public/GamaDataDisplay.asp?dataset=EDF&samp_date=&global_id=SL603798596&assigned_name=MW0102&store_num=		
GeoTracker Data:	https://geotracker.waterboards.ca.gov/profile_report.asp?cmd=MWEDFResults&global_id=SL603798596&assigned_name=MW0102		

68
South
1/2 - 1 Mile
Lower

FED USGS USGS40000142375

Organization ID:	USGS-CA		
Organization Name:	USGS California Water Science Center		
Monitor Location:	001N014W09K002S	Type:	Well
Description:	Not Reported	HUC:	18070105
Drainage Area:	Not Reported	Drainage Area Units:	Not Reported
Contrib Drainage Area:	Not Reported	Contrib Drainage Area Unts:	Not Reported
Aquifer:	California Coastal Basin aquifers		
Formation Type:	Not Reported	Aquifer Type:	Not Reported
Construction Date:	Not Reported	Well Depth:	780
Well Depth Units:	ft	Well Hole Depth:	812
Well Hole Depth Units:	ft		

P69
WSW
1/2 - 1 Mile
Higher

CA WELLS CADWR0000012143

Well ID:	01N14W08A001S	Well Type:	UNK
Source:	Department of Water Resources		
Other Name:	01N14W08A001S	GAMA PFAS Testing:	Not Reported
Groundwater Quality Data:	https://gamagroundwater.waterboards.ca.gov/gama/gamamap/public/GamaDataDisplay.asp?dataset=DWR&samp_date=&global_id=&assigned_name=01N14W08A001S&store_num=		
GeoTracker Data:	Not Reported		

P70
WSW
1/2 - 1 Mile
Higher

CA WELLS CADWR0000024000

Well ID:	01N14W08A003S	Well Type:	UNK
Source:	Department of Water Resources		
Other Name:	01N14W08A003S	GAMA PFAS Testing:	Not Reported
Groundwater Quality Data:	https://gamagroundwater.waterboards.ca.gov/gama/gamamap/public/GamaDataDisplay.asp?dataset=DWR&samp_date=&global_id=&assigned_name=01N14W08A003S&store_num=		
GeoTracker Data:	Not Reported		

GEOCHECK® - PHYSICAL SETTING SOURCE MAP FINDINGS

Map ID
Direction
Distance
Elevation

Database EDR ID Number

Q71
ESE
1/2 - 1 Mile
Lower

CA WELLS CADDW0000022804

Well ID:	1910179-024	Well Type:	MUNICIPAL
Source:	Department of Health Services		
Other Name:	BURBANK OU WELL VO-2	GAMA PFAS Testing:	Not Reported
Groundwater Quality Data:	https://gamagroundwater.waterboards.ca.gov/gama/gamamap/public/GamaDataDisplay.asp?dataset=DHS&samp_date=&global_id=&assigned_name=1910179-024&store_num=		
GeoTracker Data:	Not Reported		

Q72
ESE
1/2 - 1 Mile
Lower

CA WELLS CAPFAS000001546

Well ID:	1910179-024	Well Type:	MUNICIPAL
Source:	Department of Health Services		
Other Name:	BURBANK OU WELL VO-2	GAMA PFAS Testing:	Yes
Groundwater Quality Data:	https://gamagroundwater.waterboards.ca.gov/gama/gamamap/public/GamaDataDisplay.asp?dataset=DHS&samp_date=&global_id=&assigned_name=1910179-024&store_num=		
GeoTracker Data:	Not Reported		

73
SW
1/2 - 1 Mile
Lower

CA WELLS CADWR8000007455

State Well #:	01N14W09E003S	Station ID:	49946
Well Name:	3841H	Well Use:	Observation
Well Type:	Single Well	Well Depth:	238
Basin Name:	San Fernando Valley	Well Completion Rpt #:	Not Reported

P74
WSW
1/2 - 1 Mile
Higher

CA WELLS CADDW0000006835

Well ID:	1910067-082	Well Type:	MUNICIPAL
Source:	Department of Health Services		
Other Name:	NORTH HOLLYWOOD WELL 21 - INACTIVE		
GAMA PFAS Testing:	Not Reported		
Groundwater Quality Data:	https://gamagroundwater.waterboards.ca.gov/gama/gamamap/public/GamaDataDisplay.asp?dataset=DHS&samp_date=&global_id=&assigned_name=1910067-082&store_num=		
GeoTracker Data:	Not Reported		

GEOCHECK® - PHYSICAL SETTING SOURCE MAP FINDINGS

Map ID
 Direction
 Distance
 Elevation

Database EDR ID Number

P75
WSW
1/2 - 1 Mile
Higher

CA WELLS CADDW0000008840

Well ID:	1910067-068	Well Type:	MUNICIPAL
Source:	Department of Health Services		
Other Name:	N. HOLLYWOOD AERATION TOWER WELL 08-INAC		
GAMA PFAS Testing:	Not Reported		
Groundwater Quality Data:	https://gamagroundwater.waterboards.ca.gov/gama/gamamap/public/GamaDataDisplay.asp?dataset=DHS&samp_date=&global_id=&assigned_name=1910067-068&store_num=		
GeoTracker Data:	Not Reported		

GEOCHECK® - PHYSICAL SETTING SOURCE MAP FINDINGS RADON

AREA RADON INFORMATION

State Database: CA Radon

Radon Test Results

Zipcode	Num Tests	> 4 pCi/L
91504	39	0

Federal EPA Radon Zone for LOS ANGELES County: 2

- Note: Zone 1 indoor average level > 4 pCi/L.
 : Zone 2 indoor average level >= 2 pCi/L and <= 4 pCi/L.
 : Zone 3 indoor average level < 2 pCi/L.

Federal Area Radon Information for LOS ANGELES COUNTY, CA

Number of sites tested: 63

Area	Average Activity	% <4 pCi/L	% 4-20 pCi/L	% >20 pCi/L
Living Area - 1st Floor	0.711 pCi/L	98%	2%	0%
Living Area - 2nd Floor	Not Reported	Not Reported	Not Reported	Not Reported
Basement	0.933 pCi/L	100%	0%	0%

PHYSICAL SETTING SOURCE RECORDS SEARCHED

TOPOGRAPHIC INFORMATION

USGS 7.5' Digital Elevation Model (DEM)

Source: United States Geologic Survey

EDR acquired the USGS 7.5' Digital Elevation Model in 2002 and updated it in 2006. The 7.5 minute DEM corresponds to the USGS 1:24,000- and 1:25,000-scale topographic quadrangle maps. The DEM provides elevation data with consistent elevation units and projection.

Current USGS 7.5 Minute Topographic Map

Source: U.S. Geological Survey

HYDROLOGIC INFORMATION

Flood Zone Data: This data was obtained from the Federal Emergency Management Agency (FEMA). It depicts 100-year and 500-year flood zones as defined by FEMA. It includes the National Flood Hazard Layer (NFHL) which incorporates Flood Insurance Rate Map (FIRM) data and Q3 data from FEMA in areas not covered by NFHL.

Source: FEMA

Telephone: 877-336-2627

Date of Government Version: 2003, 2015

NWI: National Wetlands Inventory. This data, available in select counties across the country, was obtained by EDR in 2002, 2005 and 2010 from the U.S. Fish and Wildlife Service.

State Wetlands Data: Wetland Inventory

Source: Department of Fish and Wildlife

Telephone: 916-445-0411

HYDROGEOLOGIC INFORMATION

AQUIFLOW^R Information System

Source: EDR proprietary database of groundwater flow information

EDR has developed the AQUIFLOW Information System (AIS) to provide data on the general direction of groundwater flow at specific points. EDR has reviewed reports submitted to regulatory authorities at select sites and has extracted the date of the report, hydrogeologically determined groundwater flow direction and depth to water table information.

GEOLOGIC INFORMATION

Geologic Age and Rock Stratigraphic Unit

Source: P.G. Schruben, R.E. Arndt and W.J. Bawiec, Geology of the Conterminous U.S. at 1:2,500,000 Scale - A digital representation of the 1974 P.B. King and H.M. Beikman Map, USGS Digital Data Series DDS - 11 (1994).

STATSGO: State Soil Geographic Database

Source: Department of Agriculture, Natural Resources Conservation Service (NRCS)

The U.S. Department of Agriculture's (USDA) Natural Resources Conservation Service (NRCS) leads the national Conservation Soil Survey (NCSS) and is responsible for collecting, storing, maintaining and distributing soil survey information for privately owned lands in the United States. A soil map in a soil survey is a representation of soil patterns in a landscape. Soil maps for STATSGO are compiled by generalizing more detailed (SSURGO) soil survey maps.

SSURGO: Soil Survey Geographic Database

Source: Department of Agriculture, Natural Resources Conservation Service (NRCS)

Telephone: 800-672-5559

SSURGO is the most detailed level of mapping done by the Natural Resources Conservation Service, mapping scales generally range from 1:12,000 to 1:63,360. Field mapping methods using national standards are used to construct the soil maps in the Soil Survey Geographic (SSURGO) database. SSURGO digitizing duplicates the original soil survey maps. This level of mapping is designed for use by landowners, townships and county natural resource planning and management.

PHYSICAL SETTING SOURCE RECORDS SEARCHED

LOCAL / REGIONAL WATER AGENCY RECORDS

FEDERAL WATER WELLS

PWS: Public Water Systems

Source: EPA/Office of Drinking Water

Telephone: 202-564-3750

Public Water System data from the Federal Reporting Data System. A PWS is any water system which provides water to at least 25 people for at least 60 days annually. PWSs provide water from wells, rivers and other sources.

PWS ENF: Public Water Systems Violation and Enforcement Data

Source: EPA/Office of Drinking Water

Telephone: 202-564-3750

Violation and Enforcement data for Public Water Systems from the Safe Drinking Water Information System (SDWIS) after August 1995. Prior to August 1995, the data came from the Federal Reporting Data System (FRDS).

USGS Water Wells: USGS National Water Inventory System (NWIS)

This database contains descriptive information on sites where the USGS collects or has collected data on surface water and/or groundwater. The groundwater data includes information on wells, springs, and other sources of groundwater.

OTHER STATE DATABASE INFORMATION

Groundwater Ambient Monitoring & Assessment Program

State Water Resources Control Board

Telephone: 916-341-5577

The GAMA Program is California's comprehensive groundwater quality monitoring program. GAMA collects data by testing the untreated, raw water in different types of wells for naturally-occurring and man-made chemicals. The GAMA data includes Domestic, Monitoring and Municipal well types from the following sources, Department of Water Resources, Department of Health Services, EDF, Agricultural Lands, Lawrence Livermore National Laboratory, Department of Pesticide Regulation, United States Geological Survey, Groundwater Ambient Monitoring and Assessment Program and Local Groundwater Projects.

Water Well Database

Source: Department of Water Resources

Telephone: 916-651-9648

California Drinking Water Quality Database

Source: Department of Public Health

Telephone: 916-324-2319

The database includes all drinking water compliance and special studies monitoring for the state of California since 1984. It consists of over 3,200,000 individual analyses along with well and water system information.

California Oil and Gas Well Locations

Source: Dept of Conservation, Geologic Energy Management Division

Telephone: 916-323-1779

Oil and Gas well locations in the state.

California Earthquake Fault Lines

Source: California Division of Mines and Geology

The fault lines displayed on EDR's Topographic map are digitized quaternary fault lines prepared in 1975 by the United State Geological Survey. Additional information (also from 1975) regarding activity at specific fault lines comes from California's Preliminary Fault Activity Map prepared by the California Division of Mines and Geology.

RADON

State Database: CA Radon

Source: Department of Public Health

Telephone: 916-210-8558

Radon Database for California

PHYSICAL SETTING SOURCE RECORDS SEARCHED

Area Radon Information

Source: USGS

Telephone: 703-356-4020

The National Radon Database has been developed by the U.S. Environmental Protection Agency (USEPA) and is a compilation of the EPA/State Residential Radon Survey and the National Residential Radon Survey. The study covers the years 1986 - 1992. Where necessary data has been supplemented by information collected at private sources such as universities and research institutions.

EPA Radon Zones

Source: EPA

Telephone: 703-356-4020

Sections 307 & 309 of IRRA directed EPA to list and identify areas of U.S. with the potential for elevated indoor radon levels.

OTHER

Airport Landing Facilities: Private and public use landing facilities

Source: Federal Aviation Administration, 800-457-6656

Epicenters: World earthquake epicenters, Richter 5 or greater

Source: Department of Commerce, National Oceanic and Atmospheric Administration

California Earthquake Fault Lines: The fault lines displayed on EDR's Topographic map are digitized quaternary fault lines, prepared in 1975 by the United State Geological Survey. Additional information (also from 1975) regarding activity at specific fault lines comes from California's Preliminary Fault Activity Map prepared by the California Division of Mines and Geology.

STREET AND ADDRESS INFORMATION

© 2015 TomTom North America, Inc. All rights reserved. This material is proprietary and the subject of copyright protection and other intellectual property rights owned by or licensed to Tele Atlas North America, Inc. The use of this material is subject to the terms of a license agreement. You will be held liable for any unauthorized copying or disclosure of this material.

APPENDIX D: QUALIFICATIONS

Education

B.A. History, University of Dayton
M.A. History, Arizona State University

Registrations

California Registered Environmental Assessor – 1994 No. 06470
Certified Asbestos Building Inspector
Radon Measurement Specialist – No. 9SS0048

Training

Asbestos Building Inspector Refresher Course
Advanced Radon Measurements for Multi-Family and Other Large Buildings
QA/QC for Residential Radon Measurement
Radon in Water: Residential Sampling and Aeration Mitigation
Environmental Hazards 2HR CE

Highlights

Over 29 years experience in the environmental services industry conducting:
Phase I Environmental Site Assessments
Transaction Screen Assessments
Environmental Desktop Reports
Asbestos building inspections
Radon testing

Experience Summary

Ms. Noland is currently a Senior Environmental Assessor and her responsibilities include thorough site assessment and technical report writing in line with the American Society of Testing and Materials (ASTM) standard and US Environmental Protection Agency's All Appropriate Inquiry (AAI) as well as customized client formats. Her knowledge and ability to manage multiple services associated with real estate due diligence allows Ms. Noland to provide her clients with comprehensive information and identification of risks in order to make sound financial investments. In addition, Ms. Noland performs limited asbestos surveys, lead-based paint surveys, lead-in-water sampling, and radon testing as required per scope of work.

At a previous firm, Ms. Noland was responsible for environmental due diligence activities both locally and nationwide with emphasis on environmental site assessments related to property transactions, and due diligence audits. Ms. Noland's experience includes multi-family properties, retail shopping centers, hotels and resorts, office buildings, auto repair facilities, light industrial facilities, manufacturing facilities, and vacant land. Ms. Noland is Freddie Mac and Fannie Mae ESA qualified.

Project Experience

Ms. Noland has conducted thousands of ESAs throughout California and the US over the course of her career. The following select projects summarize her experience and due diligence background:

Environmental Assessment, California, Various Lenders and Clients, Freddie Mac, Fannie Mae and private investors and brokers. Ms. Noland has performed hundreds of environmental assessments services related to multi-family real estate transfers and property development throughout California, many of which have included the collection of suspect ACM samples, and radon testing. She has also reviewed and summarized third-party reports, asbestos and lead surveys, and subsurface investigations.

Environmental Assessment, Office Portfolio, Southern California (Confidential Client). Ms. Noland performed environmental site assessments of eight office complexes located in Los Angeles County. In addition, Ms. Noland was responsible for review and summary of third-party reports, asbestos and lead surveys, underground storage tank removals and other subsurface investigations.

Environmental Assessment, Hotel Portfolio, Southern California (Confidential Client). Ms. Noland performed environmental site assessments of four hotels located in San Diego and Los Angeles Counties. In addition, Ms. Noland was responsible for review and summary of third-party reports, asbestos and lead surveys, underground storage tank removals and other subsurface investigations.

Environmental Assessment, Light Industrial Portfolio, Southern California (Confidential Client). Ms. Noland performed environmental site assessments of six light industrial properties located within a corporate office park in Carlsbad, California. The properties included office buildings in addition to semiconductor manufacturing facilities. In addition, Ms. Noland was responsible for review and summary of third-party reports, asbestos and lead surveys, underground storage tank removals and other subsurface investigations.

Environmental Assessment, Auto Fueling Facilities, Southern California (Confidential Client). Ms. Noland performed seven environmental site assessments of operating vehicle fueling and repair stations, located within Ventura and Los Angeles Counties. In addition, Ms. Noland was responsible for review and summary of third-party reports and underground storage tank removals and other subsurface investigations.

Environmental Assessment, Pep Boys Facilities, Southern California, (Confidential Client). Ms. Noland performed four environmental site assessments of operating Pep Boys facilities located within Ventura County. In addition, Ms. Noland was responsible for review and summary of third-party reports, asbestos and lead surveys, underground storage tank removals and other subsurface investigations.

Environmental Assessment, Car Wash Facilities, Central California, (Confidential Client). Ms. Noland performed four environmental site assessments of operating car wash facilities located within Kern and Fresno Counties. In addition, Ms. Noland was responsible for review and summary of third-party reports, underground storage tank removals and other subsurface investigations.

Environmental Assessment, Industrial Truck Repair Facilities, Central California, (Confidential Client). Ms. Noland performed environmental site assessments of three operating diesel truck repair facilities located within Fresno County. In addition, Ms. Noland was responsible for review and summary of third-party reports, underground storage tank removals and other subsurface investigations.

Environmental Assessment, Semiconductor Manufacturing Facility, Southern California, (Confidential Client). Ms. Noland performed an environmental site assessment of an operating semiconductor manufacturing facility in Orange County. Ms. Noland worked in conjunction with a subsurface investigation team to identify

Carol Noland

significant areas for testing. In addition, Ms. Noland was responsible for review and summary of third-party reports, underground storage tank removals and other subsurface investigations.

Environmental Assessment, Industrial Park, Spokane, Washington, (Confidential Client). Ms. Noland performed an environmental site assessment of a large multi-tenant industrial park in Spokane, Washington, which included steel foundries, machine shops, fabrication shops, and other industrial operations. In addition, Ms. Noland was responsible for review and summary of third-party reports, underground storage tank removals and other subsurface investigations.

Environmental Assessment, Light Industrial Portfolio, Phoenix, Arizona, (Confidential Client). Ms. Noland performed environmental site assessments of six light industrial properties located within a corporate office park in Carlsbad, California. The properties included office buildings in addition to semiconductor manufacturing facilities. In addition, Ms. Noland was responsible for review and summary of third-party reports, underground storage tank removals and other subsurface investigations.

Contact

Cnoland@partneresi.com

Education

BA Geology, The Ohio State University

Registrations

California Professional Geologist No. 6221
Nevada Certified Environmental Manager No. 2359

Training

OSHA, Hazardous Waste Operator (HAZWOPER) 40 hour Certification
AHERA Certified Asbestos Inspector
Certified Project Manager

Highlights

Over 25 years of experience in the environmental service industry with a focus on due diligence assessments
Knowledgeable with ASTM, EPA's All Appropriate Inquiry (AAI), and customized client formats.
100+ Phase I Environmental Site Assessments

Experience Summary

As Technical Director for due diligence services as part of the Investment Advisory Group, Ms. Stott focuses on report quality, client service, and sharing her years of expertise with staff and clients.

Ms. Stott has performed hundreds of Phase I Environmental Site Assessments, Third Party Reviews, Due Diligence Audits, Record Search and Risk Assessments, Phase II and III Subsurface Investigations, Underground storage tank investigations, Remedial Investigations, Radon Studies, Mold Assessments, Methane Surveys, Indoor Air Quality Assessments, and Lead-in-water sampling and analysis.

Clients have varied and have included: individual investors, City of Los Angeles Agencies, Los Angeles County, City of Anaheim, institutional investors, private and institutional equity companies, insurance companies, attorneys, brokers, developers, and multiple lenders.

Project Experience

Ms. Stott has conducted, managed and directed thousands of ESAs throughout her career and has been Senior Project Manager for hundreds of site investigations, characterization studies and remediation projects throughout California and the US. The following select projects summarize her experience and due diligence background:

Transaction Due Diligence

Project Manager, Western US and Southern California, LBA Realty. For over 16 years performed due diligence services related to real estate transfers as well as asset refinances for LBA Realty. The relationship requires close coordination and communication with property managers and representatives to provide a smooth process with client and lenders. Services have also included review of third party reports, asbestos surveys, subsurface investigations, and development of soil management plans. Many projects involved multiple locations in several states thus requiring coordination with other offices and client contacts.

Environmental Lead, West Coast, Barings, LLC (Barings). Ms. Stott assists with management and review of environmental due diligence and environmental actions associated with acquisitions, property development, joint venture developments, property divestments and finance group loan transactions. Environmental due diligence includes Phase I ESAs, Phase II ESAs, indoor air quality assessments, mold assessment and mitigation planning, providing third party review, asbestos investigations, asbestos abatement, operation and maintenance plan development, remedial action development and implementation, regulatory correspondence and permitting.

Phase I ESAs – multiple clients throughout US. Ms. Stott manages and oversees preparation of Phase I Environmental Site Assessments for several confidential clients. All are completed to ASTM guidelines with various special criteria specific to each client.

Subsurface Investigations/Vapor Intrusion

Project Manager, Whittier, CA, Confidential Client. Conducted several investigations to evaluate the potential for vapor intrusion associated with contaminated groundwater into client buildings. At one location a horizontal well system was installed to passively vent vapors. Site investigations involved the installation of multiple, multi-depth vapor probes through the property to map the plume and to assist in decision making for potential further investigation. Data collected from both soil vapor and indoor air monitoring was subjected to risk assessment in order to determine if indoor air quality had been negatively impacted and engineering controls needed to protect workers. Client was able to purchase and redevelop portions of the desired parcels for use as parking.

Project Manager and Environmental Lead, Berkeley, CA, LBA Realty. Evaluation of potential risks associated with the presence of trichloroethylene (TCE) and breakdown products cis 1,2- dichloroethene (cis 1,2-DCE) and vinyl chloride (VC), and methyl tert butyl ether (MTBE) in groundwater and ambient air at an existing building in Berkeley, CA. Worked with outside counsel to evaluate, summarize, and present the risks and potential risks of continued investment in the property. Remedial systems were installed under DTSC oversight, risk assessment performed and the building remodeled and reused for office space.

Municipal/State Contracts

Project Manager, ESAs for City of Anaheim widening of Lincoln Avenue. As a subcontractor to the geotechnical consultant, Partner provided Environmental Site Assessments for multiple properties along the project alignment. The parcel uses ranged from car wash, to older office and motel properties, automotive repair, banks, public school, and a church. Partner finished the multi-site project on time and within budget.

Contact

Dstott@partneresi.com

Education

B.A., Geology, College of Wooster, Wooster, OH

Affiliations

Member, National Association of Environmental Professionals (NAEP)

Member, Florida Association of Environmental Professionals (FAEP)

Member, International Council of Shopping Centers (ICSC)

Training

OSHA, Hazardous Waste Operator (HAZWOPER) 40 hour Certification

Certified Project Manager

USEPA Incident Mitigation and Treatment Methods

USEPA Hazardous Materials Emergency Response

Highlights

Over 29 years of experience in the environmental and engineering consulting industry

Phase I Environmental Site Assessments

Phase II and III Subsurface Investigations

Experience Summary

Mr. Marcus has over 29 years of experience in consulting services industry with a focus on environmental assessment and engineering due diligence assessments for a variety of property types meeting the needs and requirements of a varied number of reporting standards including: ASTM 1527-13, EPA's All Appropriate Inquiry (AAI), ASTM Standard E2018-08 for Property Conditions Assessments and customized client formats. Mr. Marcus has performed and managed Phase I Environmental Site Assessments, Third Party Reviews, Due Diligence Audits, Record Search and Risk Assessments, Phase II and III Subsurface Investigations, Remedial Investigations and Corrective Actions. His background also includes management of all phases of Industrial Hygiene Services, including; Asbestos and Lead Based Paint surveys and abatement, Radon Studies and Mitigation, Moisture and Microbial Assessments, Methane Surveys, Indoor Air Quality Assessments, and Lead-in-water sampling and analysis.

As Principal National Client Service Manager for due diligence services as part of the Investment Advisory Group, Mr. Marcus focuses on high level of client service for the management and direction of multi-disciplined due diligence projects. Mr. Marcus understanding the client needs and objectives of real estate transactions and offers years of experience and practical solutions to all phases of due diligence and corrective actions.

Over his professional consulting career, Mr. Marcus has performed and managed environmental and contamination site assessments, remedial actions and cost analysis, industrial hygiene projects and property conditions assessments for a wide range of client bases. Other equity and finance level services managed and directed by Mr. Marcus include management of ALTA Land Surveys, zoning reports, Seismic Risk Assessments (PML), Construction Risk Management, construction monitoring services and construction document cost review analysis.

Clients managed under Mr. Marcus' direction are varied and include:

- Equity Investors
- Real Estate Finance Institutions
- REITs
- Commercial and Residential Developers
- Retail Companies
- Real Estate Brokers
- Property Management Companies
- Private Property Owners
- Local and State Government

Project Experience

Mr. Marcus has conducted, managed and directed thousands of ESAs, industrial hygiene and engineering assessment throughout his career and has been Senior Project Manager for hundreds of property condition assessments, environmental risk assessments site investigations, characterization studies and remediation projects throughout the Southeast Region and the US. The following select projects and client base summarize his consulting experience and due diligence background:

Portfolio Management/Transaction Due Diligence

National Program Manager, MassMutual/Cornerstone Real Estate Advisers (MMLIC/CREA). For over 16 years Mr. Marcus served as Principal environmental programs client manager to MassMutual Life Insurance Company/Cornerstone Real Estate Advisers Equity and Finance Group Portfolio. In this managing role, Mr. Marcus performed overall portfolio management of due diligence services related to real estate acquisitions, finance deals, transfers, dispositions, as well as asset refinances for MMLIC/CREA. Closely coordinate with client Managing Directors, asset management, property managers, risk management team and counsel to provide risk evaluation, ASTM reporting and project oversight in meeting client/lender objectives. Services performed and managed include review of third party reports, industrial hygiene services, asbestos surveys, subsurface investigations, remediation and development of soil and groundwater management plans. Manage all environmental matters involving client joint venture/at risk developments related to environmental risk management, development oversight and regulatory reporting.

Portfolio Program Manager, Hospitality Client. Manage and direct all acquisition level due diligence and disposition assessments for nationally based hospitality firm. Portfolio management services provided for full service consulting include environmental assessments, risk assessments, industrial hygiene services, engineering evaluations, ADA surveys and property conditions assessments. As part of our acquisition level assessments, coordinate with lending institutions for permanent financing in providing reports and reliance to selected client lender.

Subsurface Investigations/Remedial Actions

Senior Project Manager, Wesley Chapel, FL, Confidential Client. Managed and directed technical and project management services for an 8-year long project associated with a chlorinated solvent impacted site involving assessment and in-situ remediation and long term-monitoring. Site impacts include impacts to a multiple aquifers with tetrachloroethylene (PCE), trichloroethylene (TCE) and breakdown products cis 1,2-dichloroethene (cis 1,2-DCE) and vinyl chloride (VC). The impacted zones also include an off-site solvent

plume which was co-mingled with on-site source of contaminants. The assessment phase included a 2-year comprehensive Site Assessment delineation and subsequent approvals by FDEP for remedial action plan for site-wide groundwater treatment using in-situ bioremediation methods. Reductive dechlorination of groundwater impacts has resulted in approvals of long-term natural attenuation monitoring program with FDEP.

Senior Project Manager, Commercial Property Development, Charlotte, NC. Managed and directed environmental assessment, risk evaluation and regulatory program management for development of a commercial office complex in Uptown Charlotte. The 300 South Tryon development is a 25-story, Class A commercial office building under construction as of 2015 and included an extensive environmental history and program management since land was acquired by client in 2008. Multiple subsurface assessments were conducted to evaluate extent of soil and groundwater impacts for development of soil and groundwater management plans implemented during development. Remedial efforts, including soil excavation, disposal and groundwater effluent treatment and discharge monitoring, resulted in effective source removal. All environmental phases and remedial actions summarized and reported to the lead regulatory agency, NCDENR, with formal request for No Further Actions upon foundation completion. Coordination of this entire project with equity investor, development team, regulatory agencies and financial institutions to provide adequate risk evaluation and mitigation plans during the due diligence, subsurface investigation and development phases.

Municipal/State Contracts

Senior Project Manager, Broward County Aviation Department. Environmental program manager for consulting services at Ft. Lauderdale/Hollywood International Airport. Provided and managed environmental assessments and corrective action planning associated with historical areas of impacts to soils and groundwater. Multiple project sites included, remedial actions at car rental facilities, vinyl chloride plume assessments, former Navy dump sites and areas subject to airport expansion. Environmental permitting support and groundwater modeling/assessments/remedial actions conducted for development of parking garages, consolidated fuel distribution center and runway expansion program.

Senior Program Manager, South Florida Water Management District. Environmental program manager for SFWMD conducting pre-acquisition level Phase I and Phase II Environmental Site Assessments on over 500,000-acres of agricultural land in Dade, Broward, Palm Beach, Collier and Hendry Counties. Work associated with Comprehensive Everglades Restoration Plan (CERP) involved development or remedial actions and risk assessments including multi-media sampling of soil, groundwater, sediment and surface waters which required development of Site Specific Ecological Risk Assessments for SFWMD and US Fish and Wildlife Department.

Contact

Wmarcus@partneresi.com