

Appendix I
Tribal Consultation



CITY OF BURBANK
COMMUNITY DEVELOPMENT DEPARTMENT

150 North Third Street, P.O. Box 6459, Burbank, California 91510-6459
www.ci.burbank.ca.us

November 4, 2020

Gabrieleño Band of Mission Indians - Kizh Nation
Attn: Andrew Salas, Chairperson
PO Box 393
Covina, California 91723
Via email: admin@gabrielenoindians.org

RE: AB 52 Consultation, 2500 N. Hollywood Way – Dual Brand Hotel Project, Burbank, Los Angeles County, California

Dear Chairperson Salas:

The City of Burbank (City) is preparing an Environmental Impact Report (EIR) for the proposed 2500 N. Hollywood Way – Dual Brand Hotel Project (project). The project site is currently developed with a Marriott Hotel, Convention Center, and 758 surface parking spaces. The project proposes development of a dual brand hotel and detached (aboveground) parking structure on a portion of the site currently used for surface parking. No changes to the existing Marriott Hotel and Convention Center are proposed and these uses would remain in operation during construction and upon project completion. The proposed project is subject to the California Environmental Quality Act (CEQA) with the City serving as the lead agency.

A Cultural Resources Assessment Report has been prepared by Rincon Consultants. The results of the study identified no prehistoric or historic-period cultural resources on the project site and concluded that the project site exhibits a relatively low sensitivity for containing intact, subsurface archaeological deposits. As part of the Cultural Resources Assessment, a search of the Sacred Lands File was conducted by the Native American Heritage Commission (NAHC) with negative results. A list of individuals or tribal organizations that may have knowledge of cultural resources within or near the project site was provided by the NAHC. Rincon Consultants contacted each of these individuals/tribal organizations; however, no responses expressing concern for cultural resources within or near the project site have been received.

The proposed project must comply with California Public Resources Code § 21080.3.1 (Assembly Bill [AB] 52 of 2014), which requires local governments to conduct meaningful consultation with California Native American tribes that have requested to be notified by lead agencies of proposed projects in the geographic area with which the tribe is traditionally and culturally affiliated.

The input of your tribe is important to City's planning process. We respectfully request a written response within 30 days from receipt of this letter if you wish to consult on the proposed project. If you require any additional information or have any questions, please contact me at 818-238-5250 or via e-mail at dvilla@burbankca.gov. Thank you for your assistance.

Sincerely,

Daniel Villa

Daniel Villa, Senior Planner
City of Burbank, Community Development Department
Planning Division

Enclosure: Project Location Map

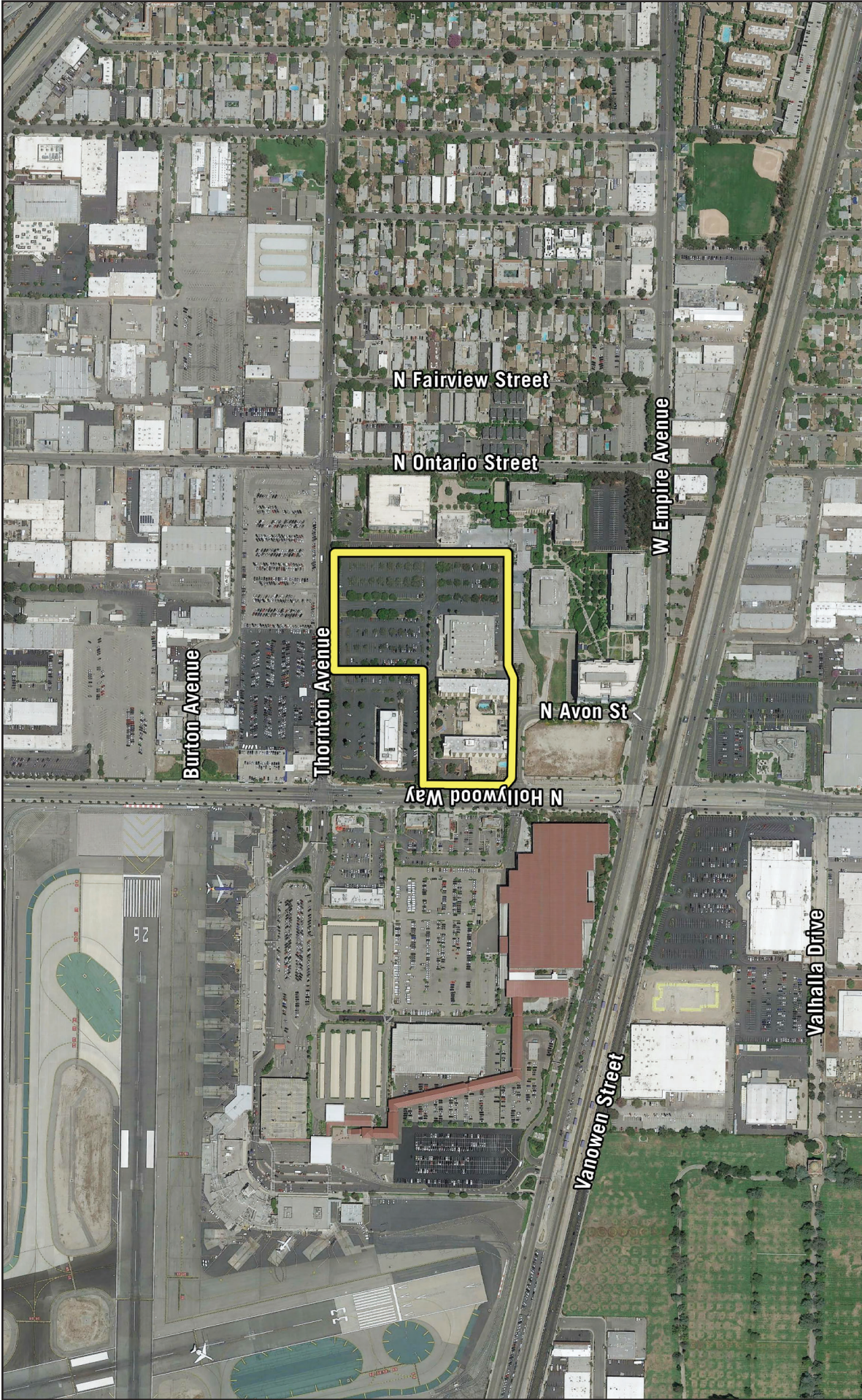

ENVIRONMENTAL IMPACT REPORT
2500 N. HOLLYWOOD WAY - DUAL BRAND HOTEL

Project Location Map



Source: Google Earth, 2019. Map date: October 8, 2020.



CITY OF BURBANK
COMMUNITY DEVELOPMENT DEPARTMENT

150 North Third Street, P.O. Box 6459, Burbank, California 91510-6459
www.ci.burbank.ca.us

November 4, 2020

Gabrieleño Band of Mission Indians - Kizh Nation
Attn: Brandy Salas, Admin. Specialist
PO Box 393
Covina, California 91723
Via email: admin@gabrielenoindians.org

RE: AB 52 Consultation, 2500 N. Hollywood Way – Dual Brand Hotel Project, Burbank, Los Angeles County, California

Dear Ms. Salas:

The City of Burbank (City) is preparing an Environmental Impact Report (EIR) for the proposed 2500 N. Hollywood Way – Dual Brand Hotel Project (project). The project site is currently developed with a Marriott Hotel, Convention Center, and 758 surface parking spaces. The project proposes development of a dual brand hotel and detached (aboveground) parking structure on a portion of the site currently used for surface parking. No changes to the existing Marriott Hotel and Convention Center are proposed and these uses would remain in operation during construction and upon project completion. The proposed project is subject to the California Environmental Quality Act (CEQA) with the City serving as the lead agency.

A Cultural Resources Assessment Report has been prepared by Rincon Consultants. The results of the study identified no prehistoric or historic-period cultural resources on the project site and concluded that the project site exhibits a relatively low sensitivity for containing intact, subsurface archaeological deposits. As part of the Cultural Resources Assessment, a search of the Sacred Lands File was conducted by the Native American Heritage Commission (NAHC) with negative results. A list of individuals or tribal organizations that may have knowledge of cultural resources within or near the project site was provided by the NAHC. Rincon Consultants contacted each of these individuals/tribal organizations; however, no responses expressing concern for cultural resources within or near the project site have been received.

The proposed project must comply with California Public Resources Code § 21080.3.1 (Assembly Bill [AB] 52 of 2014), which requires local governments to conduct meaningful consultation with California Native American tribes that have requested to be notified by lead agencies of proposed projects in the geographic area with which the tribe is traditionally and culturally affiliated.

The input of your tribe is important to City's planning process. We respectfully request a written response within 30 days from receipt of this letter if you wish to consult on the proposed project. If you require any additional information or have any questions, please contact me at 818-238-5250 or via e-mail at dvilla@burbankca.gov. Thank you for your assistance.

Sincerely,

Daniel Villa

Daniel Villa, Senior Planner
City of Burbank, Community Development Department
Planning Division

Enclosure: Project Location Map

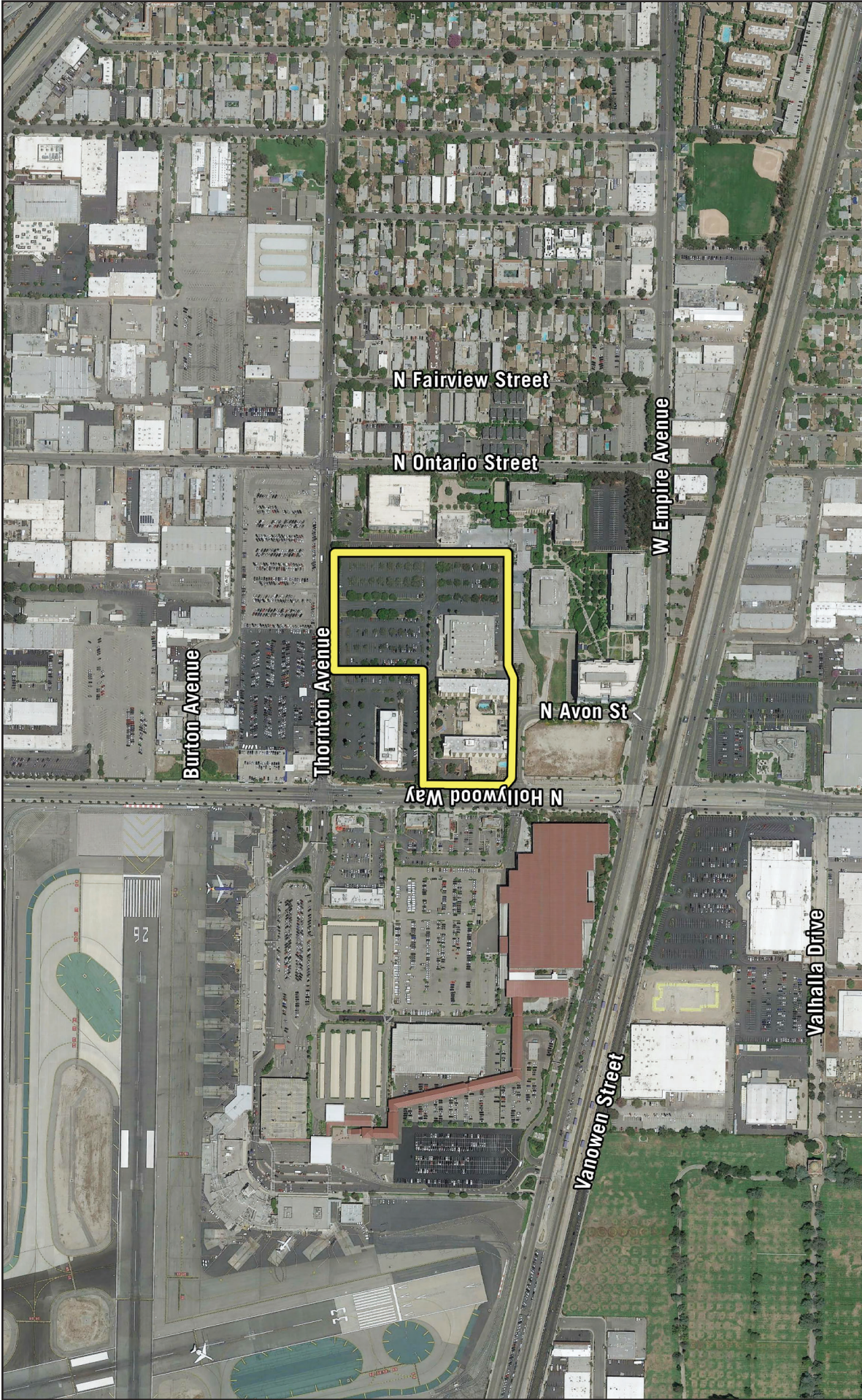

ENVIRONMENTAL IMPACT REPORT
2500 N. HOLLYWOOD WAY - DUAL BRAND HOTEL

Project Location Map



Source: Google Earth, 2019. Map date: October 8, 2020.



CITY OF BURBANK
COMMUNITY DEVELOPMENT DEPARTMENT

150 North Third Street, P.O. Box 6459, Burbank, California 91510-6459
www.ci.burbank.ca.us

November 4, 2020

Gabrieleño/ Tongva Nation
Attn: Sandonne Goad, Chairperson
106 ½ Judge John Aiso St., #231
Los Angeles, California 90012
Via email: sgoad@gabrielino-tongva.com

RE: AB 52 Consultation, 2500 N. Hollywood Way – Dual Brand Hotel Project, Burbank, Los Angeles County, California

Dear Chairperson Goad:

The City of Burbank (City) is preparing an Environmental Impact Report (EIR) for the proposed 2500 N. Hollywood Way – Dual Brand Hotel Project (project). The project site is currently developed with a Marriott Hotel, Convention Center, and 758 surface parking spaces. The project proposes development of a dual brand hotel and detached (aboveground) parking structure on a portion of the site currently used for surface parking. No changes to the existing Marriott Hotel and Convention Center are proposed and these uses would remain in operation during construction and upon project completion. The proposed project is subject to the California Environmental Quality Act (CEQA) with the City serving as the lead agency.

A Cultural Resources Assessment Report has been prepared by Rincon Consultants. The results of the study identified no prehistoric or historic-period cultural resources on the project site and concluded that the project site exhibits a relatively low sensitivity for containing intact, subsurface archaeological deposits. As part of the Cultural Resources Assessment, a search of the Sacred Lands File was conducted by the Native American Heritage Commission (NAHC) with negative results. A list of individuals or tribal organizations that may have knowledge of cultural resources within or near the project site was provided by the NAHC. Rincon Consultants contacted each of these individuals/tribal organizations; however, no responses expressing concern for cultural resources within or near the project site have been received.

The proposed project must comply with California Public Resources Code § 21080.3.1 (Assembly Bill [AB] 52 of 2014), which requires local governments to conduct meaningful consultation with California Native American tribes that have requested to be notified by lead agencies of proposed projects in the geographic area with which the tribe is traditionally and culturally affiliated.

The input of your tribe is important to City's planning process. We respectfully request a written response within 30 days from receipt of this letter if you wish to consult on the proposed project. If you require any additional information or have any questions, please contact me at 818-238-5250 or via e-mail at dvilla@burbankca.gov. Thank you for your assistance.

Sincerely,

Daniel Villa

Daniel Villa, Senior Planner
City of Burbank, Community Development Department
Planning Division

Enclosure: Project Location Map

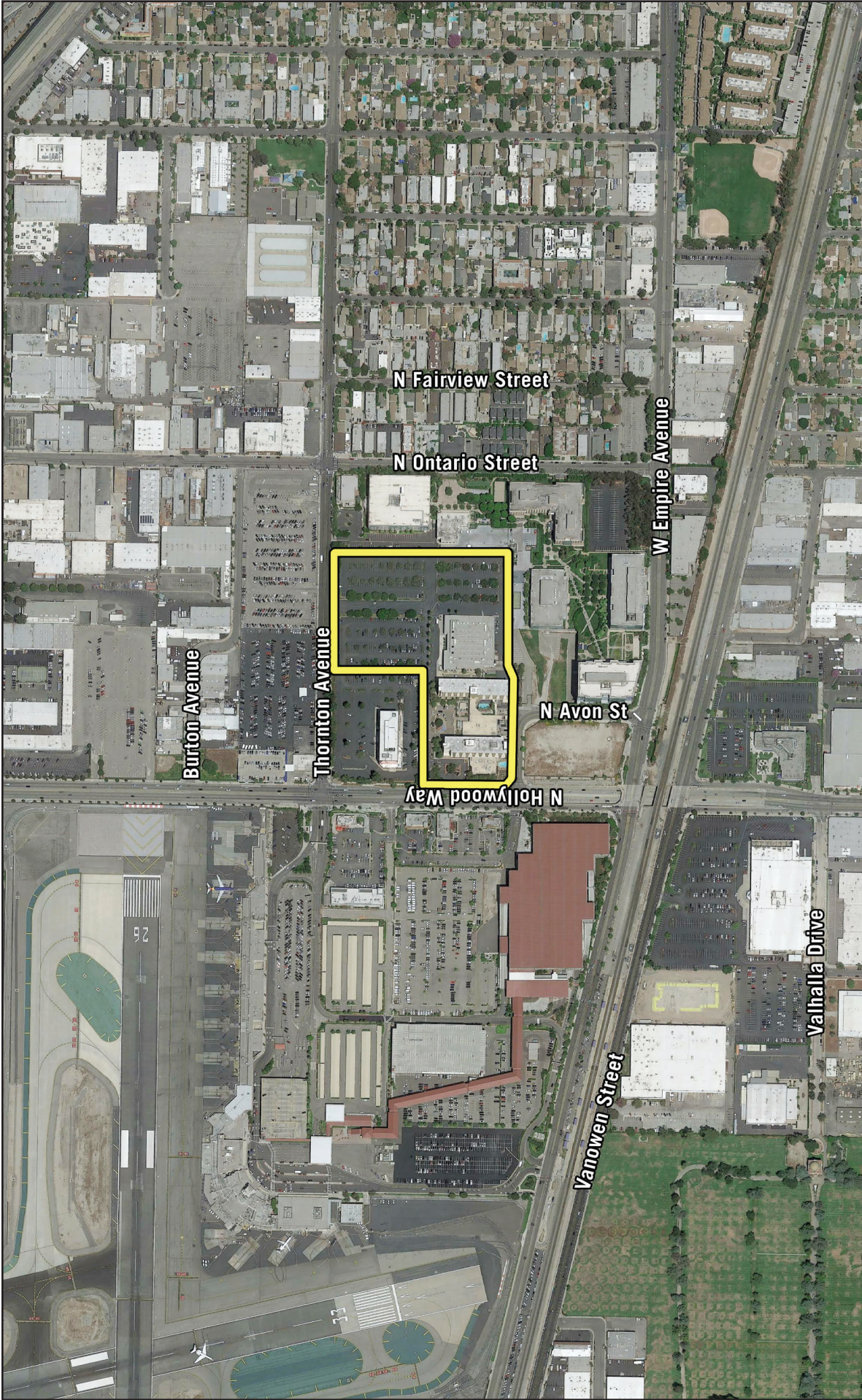

ENVIRONMENTAL IMPACT REPORT
2500 N. HOLLYWOOD WAY - DUAL BRAND HOTEL

Project Location Map



Source: Google Earth, 2019. Map date: October 8, 2020.



CITY OF BURBANK
COMMUNITY DEVELOPMENT DEPARTMENT

150 North Third Street, P.O. Box 6459, Burbank, California 91510-6459
www.ci.burbank.ca.us

November 4, 2020

San Fernando Band of Mission Indians
Attn: Donna Yocum, Chairperson
PO Box 221838
Newhall, California 91322
Via email: ddyocum@comcast.net

RE: AB 52 Consultation, 2500 N. Hollywood Way – Dual Brand Hotel Project, Burbank, Los Angeles County, California

Dear Chairperson Yocum:

The City of Burbank (City) is preparing an Environmental Impact Report (EIR) for the proposed 2500 N. Hollywood Way – Dual Brand Hotel Project (project). The project site is currently developed with a Marriott Hotel, Convention Center, and 758 surface parking spaces. The project proposes development of a dual brand hotel and detached (aboveground) parking structure on a portion of the site currently used for surface parking. No changes to the existing Marriott Hotel and Convention Center are proposed and these uses would remain in operation during construction and upon project completion. The proposed project is subject to the California Environmental Quality Act (CEQA) with the City serving as the lead agency.

A Cultural Resources Assessment Report has been prepared by Rincon Consultants. The results of the study identified no prehistoric or historic-period cultural resources on the project site and concluded that the project site exhibits a relatively low sensitivity for containing intact, subsurface archaeological deposits. As part of the Cultural Resources Assessment, a search of the Sacred Lands File was conducted by the Native American Heritage Commission (NAHC) with negative results. A list of individuals or tribal organizations that may have knowledge of cultural resources within or near the project site was provided by the NAHC. Rincon Consultants contacted each of these individuals/tribal organizations; however, no responses expressing concern for cultural resources within or near the project site have been received.

The proposed project must comply with California Public Resources Code § 21080.3.1 (Assembly Bill [AB] 52 of 2014), which requires local governments to conduct meaningful consultation with California Native American tribes that have requested to be notified by lead agencies of proposed projects in the geographic area with which the tribe is traditionally and culturally affiliated.

The input of your tribe is important to City's planning process. We respectfully request a written response within 30 days from receipt of this letter if you wish to consult on the proposed project. If you require any additional information or have any questions, please contact me at 818-238-5250 or via e-mail at dvilla@burbankca.gov. Thank you for your assistance.

Sincerely,

Daniel Villa

Daniel Villa, Senior Planner
City of Burbank, Community Development Department
Planning Division

Enclosure: Project Location Map

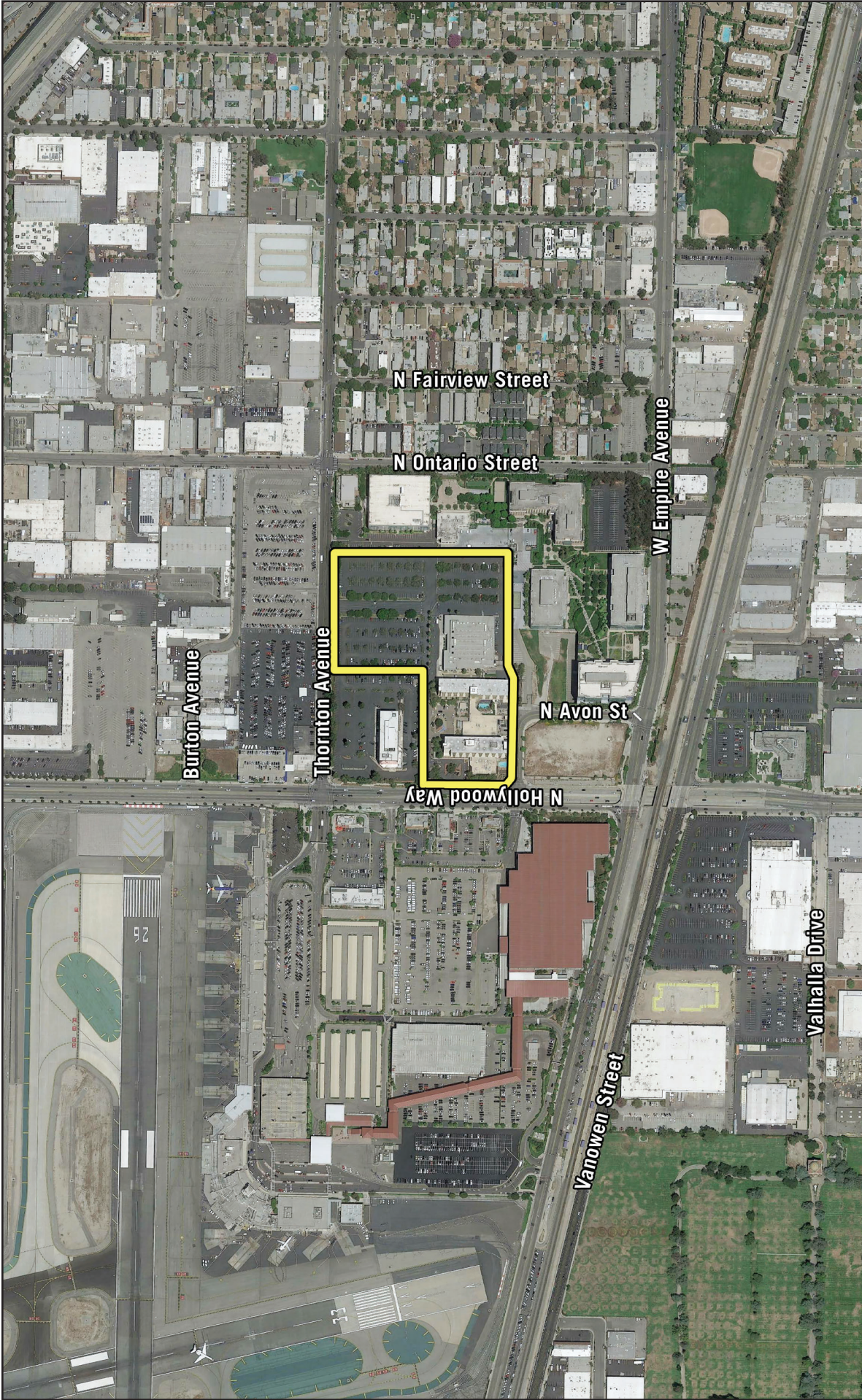

ENVIRONMENTAL IMPACT REPORT
2500 N. HOLLYWOOD WAY - DUAL BRAND HOTEL

Project Location Map



Source: Google Earth, 2019. Map date: October 8, 2020.



CITY OF BURBANK
COMMUNITY DEVELOPMENT DEPARTMENT

150 North Third Street, P.O. Box 6459, Burbank, California 91510-6459
www.ci.burbank.ca.us

November 4, 2020

Fernandeño Tataviam Band of Mission Indians
Attn: Rudy Ortega Jr., Tribal President
1019 Second Street, Suite 1
San Fernando, California 90707
Via email: president@tataviam-nsn.us

RE: AB 52 Consultation, 2500 N. Hollywood Way – Dual Brand Hotel Project, Burbank, Los Angeles County, California

Dear President Ortega:

The City of Burbank (City) is preparing an Environmental Impact Report (EIR) for the proposed 2500 N. Hollywood Way – Dual Brand Hotel Project (project). The project site is currently developed with a Marriott Hotel, Convention Center, and 758 surface parking spaces. The project proposes development of a dual brand hotel and detached (aboveground) parking structure on a portion of the site currently used for surface parking. No changes to the existing Marriott Hotel and Convention Center are proposed and these uses would remain in operation during construction and upon project completion. The proposed project is subject to the California Environmental Quality Act (CEQA) with the City serving as the lead agency.

A Cultural Resources Assessment Report has been prepared by Rincon Consultants. The results of the study identified no prehistoric or historic-period cultural resources on the project site and concluded that the project site exhibits a relatively low sensitivity for containing intact, subsurface archaeological deposits. As part of the Cultural Resources Assessment, a search of the Sacred Lands File was conducted by the Native American Heritage Commission (NAHC) with negative results. A list of individuals or tribal organizations that may have knowledge of cultural resources within or near the project site was provided by the NAHC. Rincon Consultants contacted each of these individuals/tribal organizations; however, no responses expressing concern for cultural resources within or near the project site have been received.

The proposed project must comply with California Public Resources Code § 21080.3.1 (Assembly Bill [AB] 52 of 2014), which requires local governments to conduct meaningful consultation with California Native American tribes that have requested to be notified by lead agencies of proposed projects in the geographic area with which the tribe is traditionally and culturally affiliated.

The input of your tribe is important to City's planning process. We respectfully request a written response within 30 days from receipt of this letter if you wish to consult on the proposed project. If you require any additional information or have any questions, please contact me at 818-238-5250 or via e-mail at dvilla@burbankca.gov. Thank you for your assistance.

Sincerely,

Daniel Villa

Daniel Villa, Senior Planner
City of Burbank, Community Development Department
Planning Division

Enclosure: Project Location Map

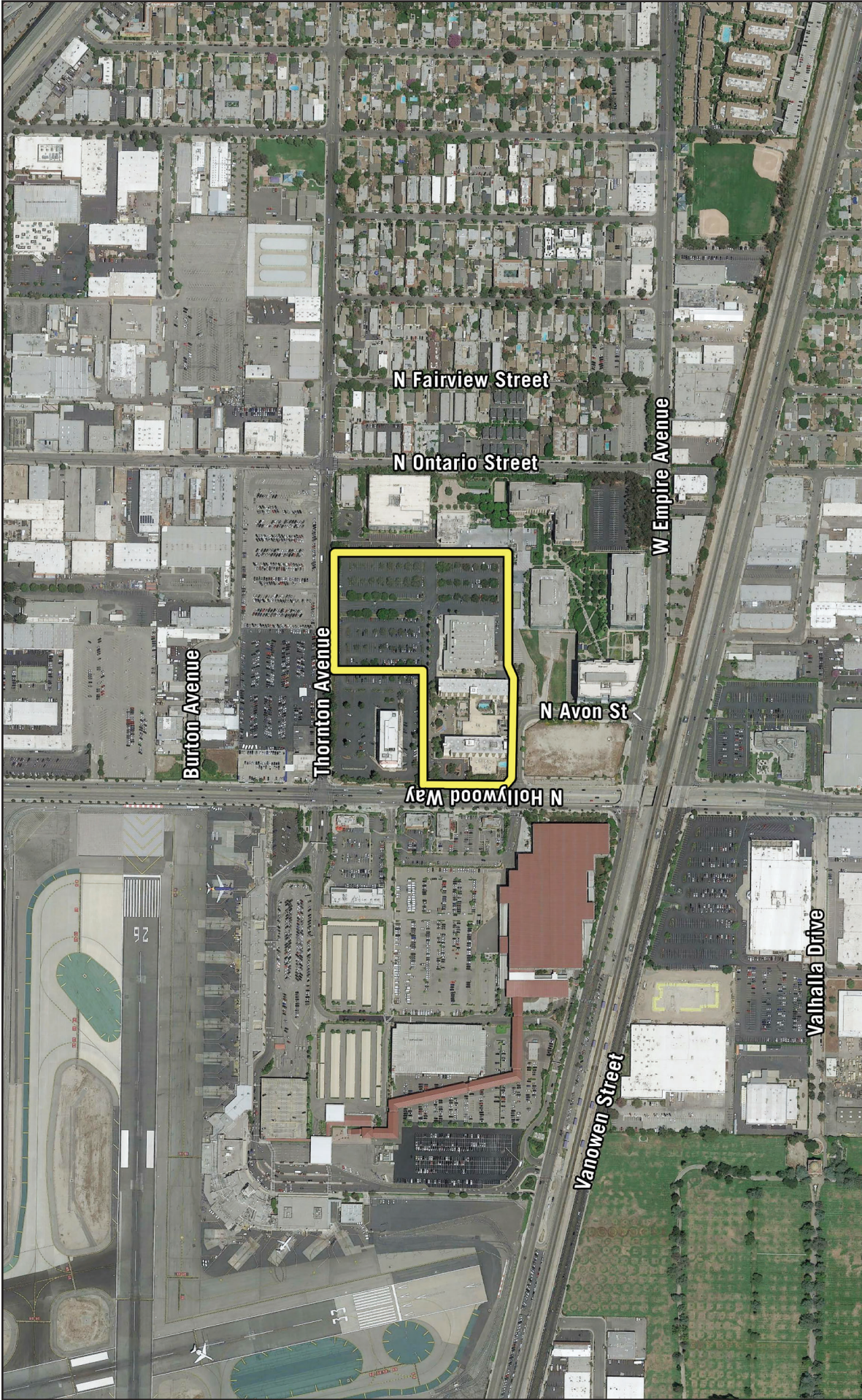

ENVIRONMENTAL IMPACT REPORT
2500 N. HOLLYWOOD WAY - DUAL BRAND HOTEL

Project Location Map



Source: Google Earth, 2019. Map date: October 8, 2020.



CITY OF BURBANK
COMMUNITY DEVELOPMENT DEPARTMENT

150 North Third Street, P.O. Box 6459, Burbank, California 91510-6459
www.ci.burbank.ca.us

November 4, 2020

Fernandeño Tataviam Band of Mission Indians
Attn: Jairo Avila, Tribal Historic and Cultural Preservation Officer
1019 Second Street, Suite 1
San Fernando, California 90707
Via email: jairo.avila@tataviam-nsn.us

RE: AB 52 Consultation, 2500 N. Hollywood Way – Dual Brand Hotel Project, Burbank, Los Angeles County, California

Dear Mr. Avila:

The City of Burbank (City) is preparing an Environmental Impact Report (EIR) for the proposed 2500 N. Hollywood Way – Dual Brand Hotel Project (project). The project site is currently developed with a Marriott Hotel, Convention Center, and 758 surface parking spaces. The project proposes development of a dual brand hotel and detached (aboveground) parking structure on a portion of the site currently used for surface parking. No changes to the existing Marriott Hotel and Convention Center are proposed and these uses would remain in operation during construction and upon project completion. The proposed project is subject to the California Environmental Quality Act (CEQA) with the City serving as the lead agency.

A Cultural Resources Assessment Report has been prepared by Rincon Consultants. The results of the study identified no prehistoric or historic-period cultural resources on the project site and concluded that the project site exhibits a relatively low sensitivity for containing intact, subsurface archaeological deposits. As part of the Cultural Resources Assessment, a search of the Sacred Lands File was conducted by the Native American Heritage Commission (NAHC) with negative results. A list of individuals or tribal organizations that may have knowledge of cultural resources within or near the project site was provided by the NAHC. Rincon Consultants contacted each of these individuals/tribal organizations; however, no responses expressing concern for cultural resources within or near the project site have been received.

The proposed project must comply with California Public Resources Code § 21080.3.1 (Assembly Bill [AB] 52 of 2014), which requires local governments to conduct meaningful consultation with California Native American tribes that have requested to be notified by lead agencies of proposed projects in the geographic area with which the tribe is traditionally and culturally affiliated.

The input of your tribe is important to City's planning process. We respectfully request a written response within 30 days from receipt of this letter if you wish to consult on the proposed project. If you require any additional information or have any questions, please contact me at 818-238-5250 or via e-mail at dvilla@burbankca.gov. Thank you for your assistance.

Sincerely,

Daniel Villa

Daniel Villa, Senior Planner
City of Burbank, Community Development Department
Planning Division

Enclosure: Project Location Map

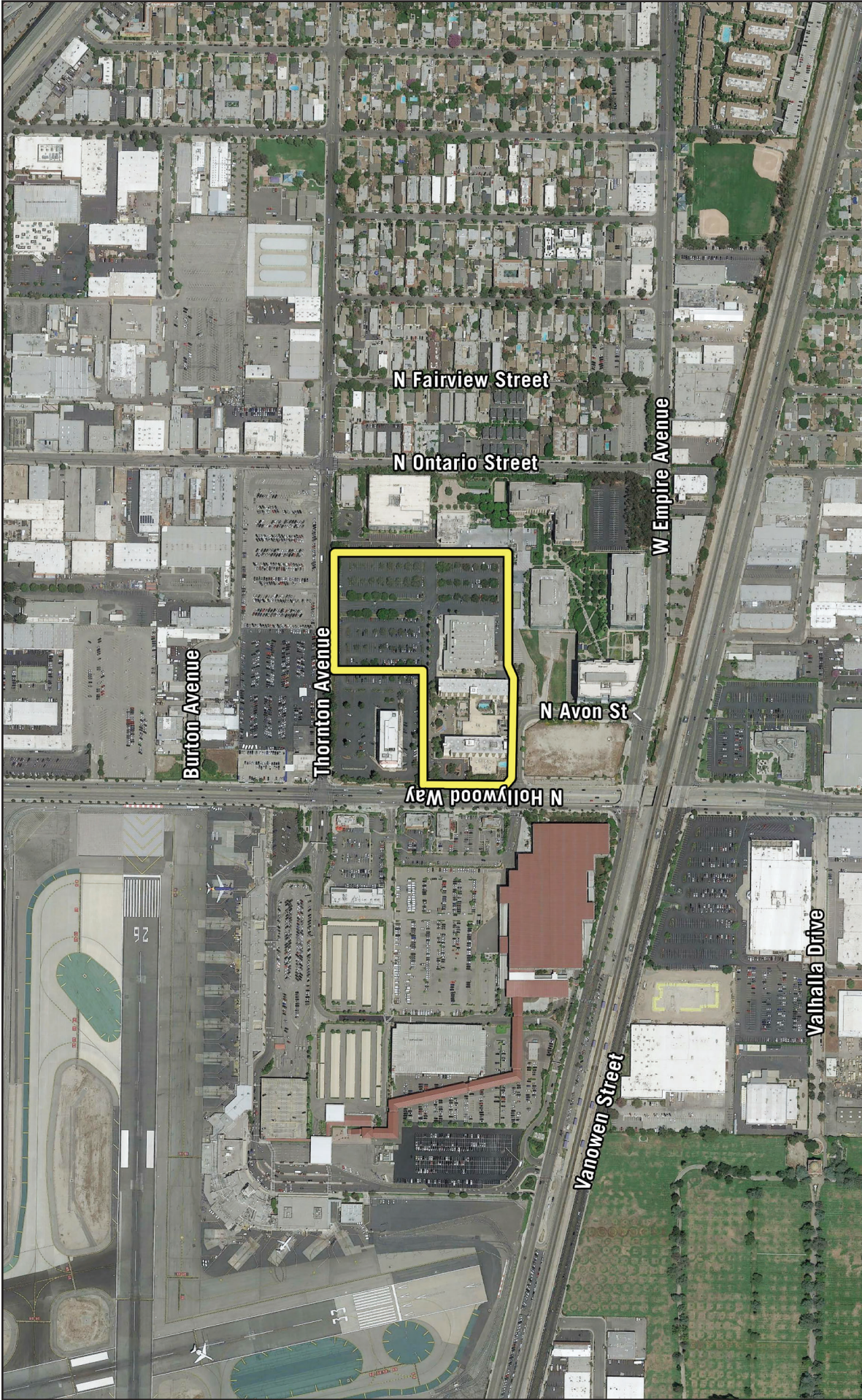

ENVIRONMENTAL IMPACT REPORT
2500 N. HOLLYWOOD WAY - DUAL BRAND HOTEL

Project Location Map



Source: Google Earth, 2019. Map date: October 8, 2020.



CITY OF BURBANK
COMMUNITY DEVELOPMENT DEPARTMENT

150 North Third Street, P.O. Box 6459, Burbank, California 91510-6459
www.ci.burbank.ca.us

November 4, 2020

Gabrieleño Tongva Indians of California Tribal Council
Attn: Robert Dorame, Chairperson
PO Box 490
Bellflower, California 90707
Via email: gtongva@gmail.com

RE: AB 52 Consultation, 2500 N. Hollywood Way – Dual Brand Hotel Project, Burbank, Los Angeles County, California

Dear Chairperson Dorame:

The City of Burbank (City) is preparing an Environmental Impact Report (EIR) for the proposed 2500 N. Hollywood Way – Dual Brand Hotel Project (project). The project site is currently developed with a Marriott Hotel, Convention Center, and 758 surface parking spaces. The project proposes development of a dual brand hotel and detached (aboveground) parking structure on a portion of the site currently used for surface parking. No changes to the existing Marriott Hotel and Convention Center are proposed and these uses would remain in operation during construction and upon project completion. The proposed project is subject to the California Environmental Quality Act (CEQA) with the City serving as the lead agency.

A Cultural Resources Assessment Report has been prepared by Rincon Consultants. The results of the study identified no prehistoric or historic-period cultural resources on the project site and concluded that the project site exhibits a relatively low sensitivity for containing intact, subsurface archaeological deposits. As part of the Cultural Resources Assessment, a search of the Sacred Lands File was conducted by the Native American Heritage Commission (NAHC) with negative results. A list of individuals or tribal organizations that may have knowledge of cultural resources within or near the project site was provided by the NAHC. Rincon Consultants contacted each of these individuals/tribal organizations; however, no responses expressing concern for cultural resources within or near the project site have been received.

The proposed project must comply with California Public Resources Code § 21080.3.1 (Assembly Bill [AB] 52 of 2014), which requires local governments to conduct meaningful consultation with California Native American tribes that have requested to be notified by lead agencies of proposed projects in the geographic area with which the tribe is traditionally and culturally affiliated.

The input of your tribe is important to City's planning process. We respectfully request a written response within 30 days from receipt of this letter if you wish to consult on the proposed project. If you require any additional information or have any questions, please contact me at 818-238-5250 or via e-mail at dvilla@burbankca.gov. Thank you for your assistance.

Sincerely,

Daniel Villa

Daniel Villa, Senior Planner
City of Burbank, Community Development Department
Planning Division

Enclosure: Project Location Map

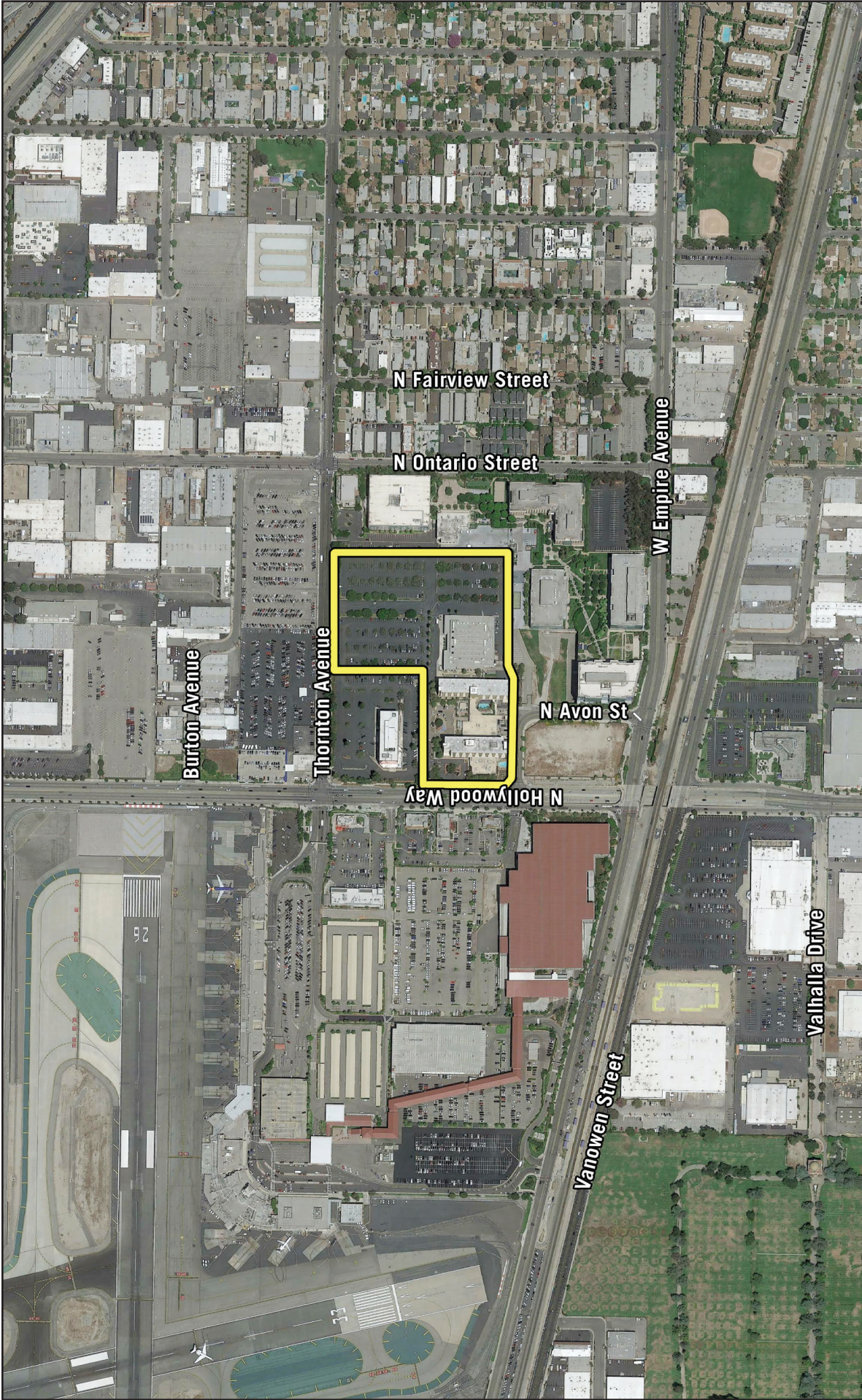

ENVIRONMENTAL IMPACT REPORT
2500 N. HOLLYWOOD WAY - DUAL BRAND HOTEL

Project Location Map



Source: Google Earth, 2019. Map date: October 8, 2020.



CITY OF BURBANK
COMMUNITY DEVELOPMENT DEPARTMENT

150 North Third Street, P.O. Box 6459, Burbank, California 91510-6459
www.ci.burbank.ca.us

November 4, 2020

San Gabriel Band of Mission Indians
Attn: Anthony Morales, Chief
P.O. Box 693
San Gabriel, California 91778
Via email: GTTribalcouncil@aol.com

RE: AB 52 Consultation, 2500 N. Hollywood Way – Dual Brand Hotel Project, Burbank, Los Angeles County, California

Dear Chief Morales:

The City of Burbank (City) is preparing an Environmental Impact Report (EIR) for the proposed 2500 N. Hollywood Way – Dual Brand Hotel Project (project). The project site is currently developed with a Marriott Hotel, Convention Center, and 758 surface parking spaces. The project proposes development of a dual brand hotel and detached (aboveground) parking structure on a portion of the site currently used for surface parking. No changes to the existing Marriott Hotel and Convention Center are proposed and these uses would remain in operation during construction and upon project completion. The proposed project is subject to the California Environmental Quality Act (CEQA) with the City serving as the lead agency.

A Cultural Resources Assessment Report has been prepared by Rincon Consultants. The results of the study identified no prehistoric or historic-period cultural resources on the project site and concluded that the project site exhibits a relatively low sensitivity for containing intact, subsurface archaeological deposits. As part of the Cultural Resources Assessment, a search of the Sacred Lands File was conducted by the Native American Heritage Commission (NAHC) with negative results. A list of individuals or tribal organizations that may have knowledge of cultural resources within or near the project site was provided by the NAHC. Rincon Consultants contacted each of these individuals/tribal organizations; however, no responses expressing concern for cultural resources within or near the project site have been received.

The proposed project must comply with California Public Resources Code § 21080.3.1 (Assembly Bill [AB] 52 of 2014), which requires local governments to conduct meaningful consultation with California Native American tribes that have requested to be notified by lead agencies of proposed projects in the geographic area with which the tribe is traditionally and culturally affiliated.

The input of your tribe is important to City's planning process. We respectfully request a written response within 30 days from receipt of this letter if you wish to consult on the proposed project. If you require any additional information or have any questions, please contact me at 818-238-5250 or via e-mail at dvilla@burbankca.gov. Thank you for your assistance.

Sincerely,

Daniel Villa

Daniel Villa, Senior Planner
City of Burbank, Community Development Department
Planning Division

Enclosure: Project Location Map

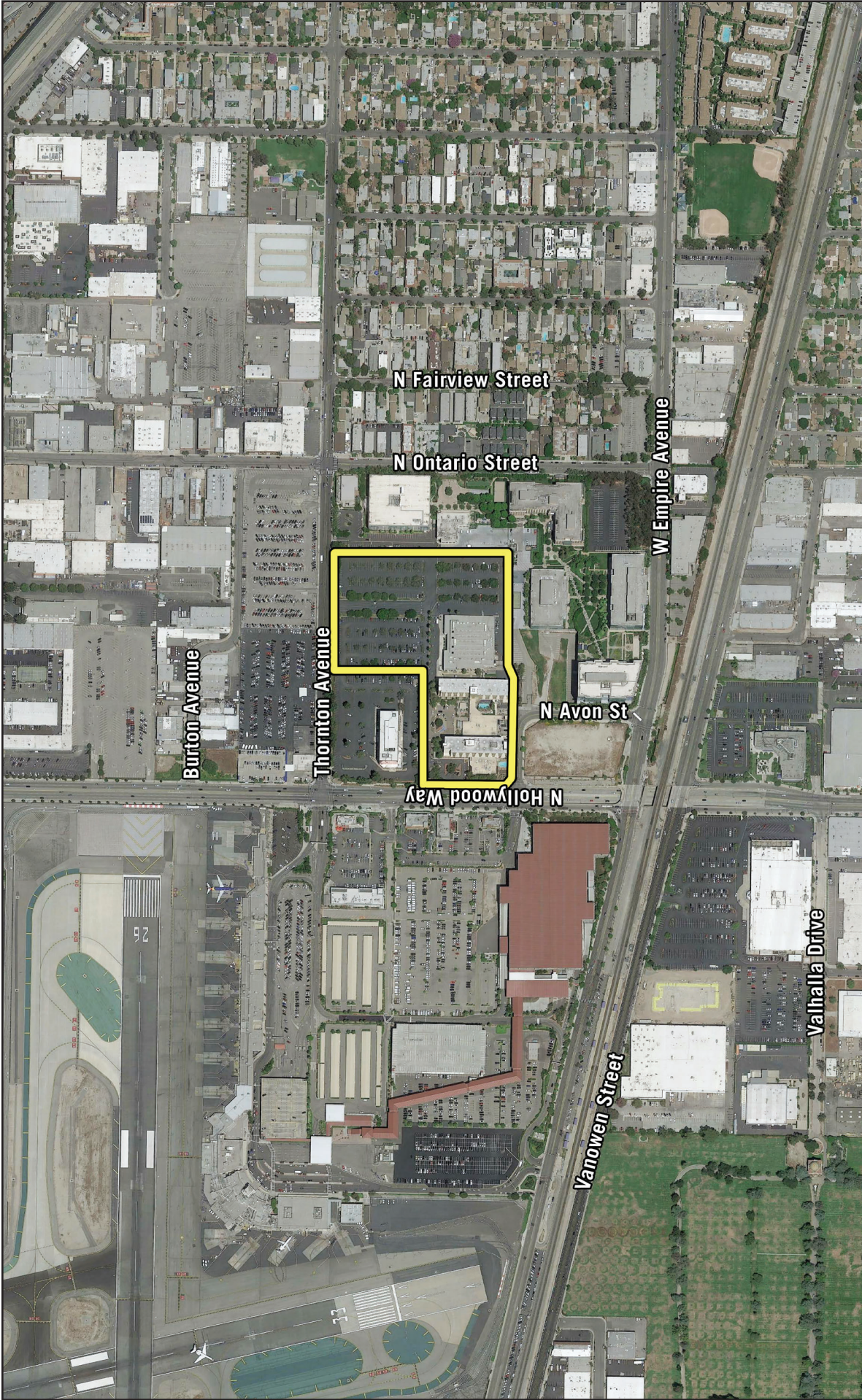

ENVIRONMENTAL IMPACT REPORT
2500 N. HOLLYWOOD WAY - DUAL BRAND HOTEL

Project Location Map



Source: Google Earth, 2019. Map date: October 8, 2020.



CITY OF BURBANK
COMMUNITY DEVELOPMENT DEPARTMENT

150 North Third Street, P.O. Box 6459, Burbank, California 91510-6459
www.ci.burbank.ca.us

November 4, 2020

Gabrieleño – Tongva Tribe
Attn: Charles Alvarez
23454 Vanowen Street
West Hills, California 91307
Via email: roadkingcharles@aol.com

RE: AB 52 Consultation, 2500 N. Hollywood Way – Dual Brand Hotel Project, Burbank, Los Angeles County, California

Dear Mr. Alvarez:

The City of Burbank (City) is preparing an Environmental Impact Report (EIR) for the proposed 2500 N. Hollywood Way – Dual Brand Hotel Project (project). The project site is currently developed with a Marriott Hotel, Convention Center, and 758 surface parking spaces. The project proposes development of a dual brand hotel and detached (aboveground) parking structure on a portion of the site currently used for surface parking. No changes to the existing Marriott Hotel and Convention Center are proposed and these uses would remain in operation during construction and upon project completion. The proposed project is subject to the California Environmental Quality Act (CEQA) with the City serving as the lead agency.

A Cultural Resources Assessment Report has been prepared by Rincon Consultants. The results of the study identified no prehistoric or historic-period cultural resources on the project site and concluded that the project site exhibits a relatively low sensitivity for containing intact, subsurface archaeological deposits. As part of the Cultural Resources Assessment, a search of the Sacred Lands File was conducted by the Native American Heritage Commission (NAHC) with negative results. A list of individuals or tribal organizations that may have knowledge of cultural resources within or near the project site was provided by the NAHC. Rincon Consultants contacted each of these individuals/tribal organizations; however, no responses expressing concern for cultural resources within or near the project site have been received.

The proposed project must comply with California Public Resources Code § 21080.3.1 (Assembly Bill [AB] 52 of 2014), which requires local governments to conduct meaningful consultation with California Native American tribes that have requested to be notified by lead agencies of proposed projects in the geographic area with which the tribe is traditionally and culturally affiliated.

The input of your tribe is important to City's planning process. We respectfully request a written response within 30 days from receipt of this letter if you wish to consult on the proposed project. If you require any additional information or have any questions, please contact me at 818-238-5250 or via e-mail at dvilla@burbankca.gov. Thank you for your assistance.

Sincerely,

Daniel Villa

Daniel Villa, Senior Planner
City of Burbank, Community Development Department
Planning Division

Enclosure: Project Location Map

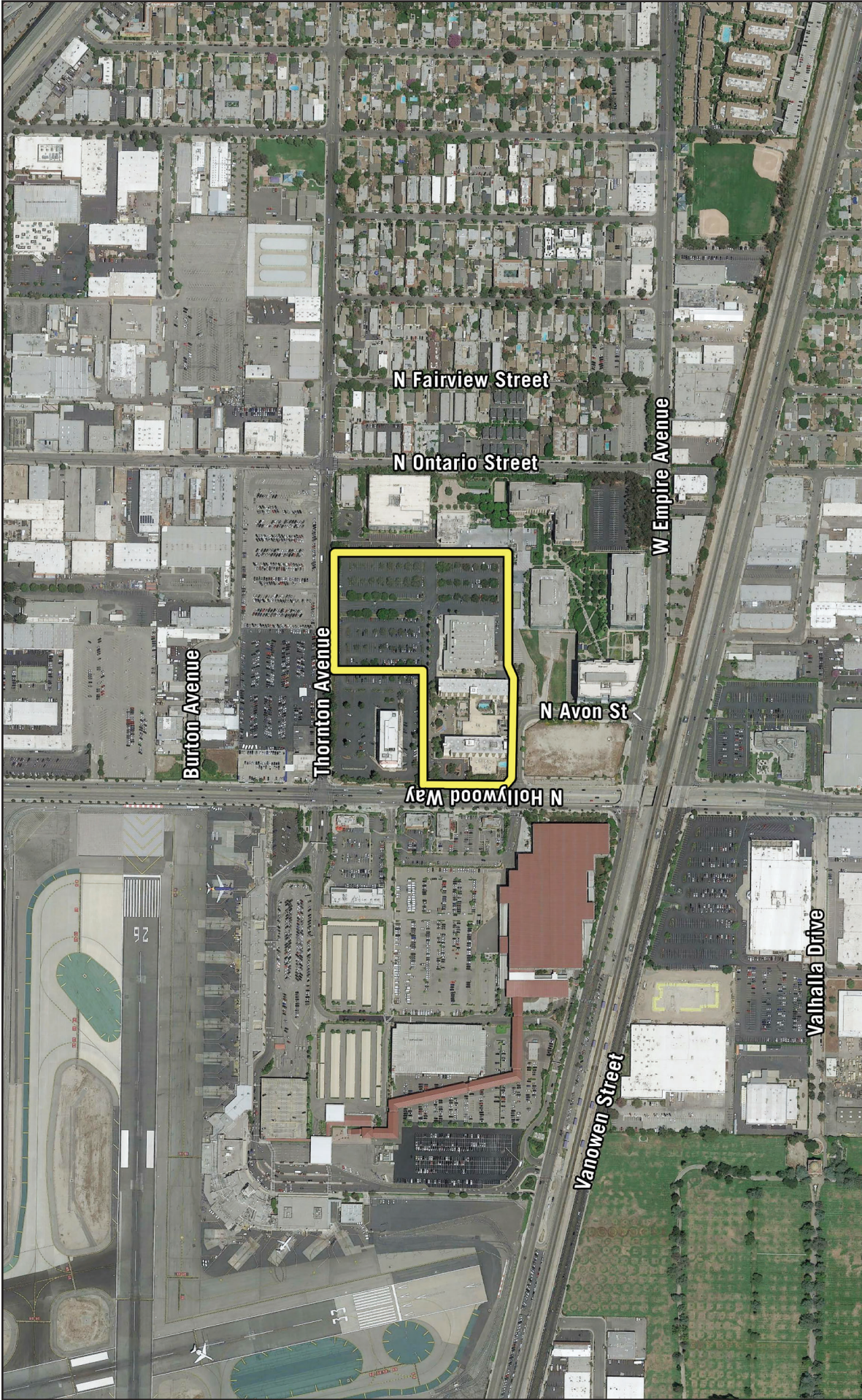

ENVIRONMENTAL IMPACT REPORT
2500 N. HOLLYWOOD WAY - DUAL BRAND HOTEL

Project Location Map



Source: Google Earth, 2019. Map date: October 8, 2020.



CITY OF BURBANK
COMMUNITY DEVELOPMENT DEPARTMENT

150 North Third Street, P.O. Box 6459, Burbank, California 91510-6459
www.ci.burbank.ca.us

November 4, 2020

Sobobo Band of Luiseño Indians
Attn: Scott Cozart, Chairperson
P.O. Box 487
San Jacinto, California 92583
Via email: jontiveros@soboba-nsn.gov

RE: AB 52 Consultation, 2500 N. Hollywood Way – Dual Brand Hotel Project, Burbank, Los Angeles County, California

Dear Chairperson Cozart:

The City of Burbank (City) is preparing an Environmental Impact Report (EIR) for the proposed 2500 N. Hollywood Way – Dual Brand Hotel Project (project). The project site is currently developed with a Marriott Hotel, Convention Center, and 758 surface parking spaces. The project proposes development of a dual brand hotel and detached (aboveground) parking structure on a portion of the site currently used for surface parking. No changes to the existing Marriott Hotel and Convention Center are proposed and these uses would remain in operation during construction and upon project completion. The proposed project is subject to the California Environmental Quality Act (CEQA) with the City serving as the lead agency.

A Cultural Resources Assessment Report has been prepared by Rincon Consultants. The results of the study identified no prehistoric or historic-period cultural resources on the project site and concluded that the project site exhibits a relatively low sensitivity for containing intact, subsurface archaeological deposits. As part of the Cultural Resources Assessment, a search of the Sacred Lands File was conducted by the Native American Heritage Commission (NAHC) with negative results. A list of individuals or tribal organizations that may have knowledge of cultural resources within or near the project site was provided by the NAHC. Rincon Consultants contacted each of these individuals/tribal organizations; however, no responses expressing concern for cultural resources within or near the project site have been received.

The proposed project must comply with California Public Resources Code § 21080.3.1 (Assembly Bill [AB] 52 of 2014), which requires local governments to conduct meaningful consultation with California Native American tribes that have requested to be notified by lead agencies of proposed projects in the geographic area with which the tribe is traditionally and culturally affiliated.

The input of your tribe is important to City's planning process. We respectfully request a written response within 30 days from receipt of this letter if you wish to consult on the proposed project. If you require any additional information or have any questions, please contact me at 818-238-5250 or via e-mail at dvilla@burbankca.gov. Thank you for your assistance.

Sincerely,

Daniel Villa

Daniel Villa, Senior Planner
City of Burbank, Community Development Department
Planning Division

Enclosure: Project Location Map

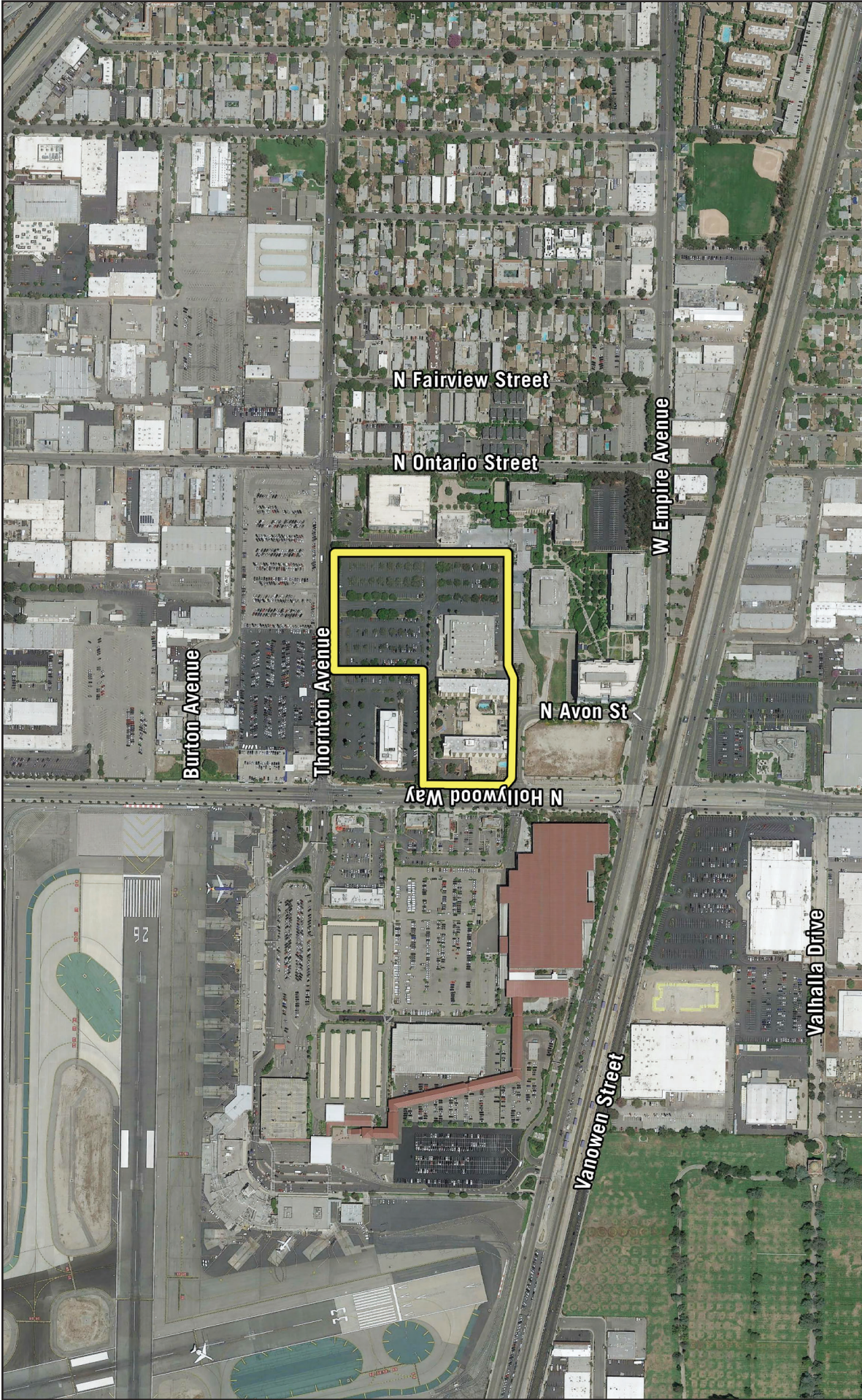

ENVIRONMENTAL IMPACT REPORT
2500 N. HOLLYWOOD WAY - DUAL BRAND HOTEL

Project Location Map



Source: Google Earth, 2019. Map date: October 8, 2020.